LIST OF FIGURES – VOLUME III

Figure

1-1	Planning Area
2-1	Alternatives B, C, and D: Special Emphasis Wildlife Areas
2-2	Soda Hills Management Area Designated Routes
2-3	Alternative A: Special Designations
2-4	Alternative A: Wildland Fire Use
2-5	Alternative A: Parcels Identified for Land Tenure Adjustment
2-6	Alternative A: Land Use Authorizations
2-7	Alternatives A and D: Public Lands Not Available for Livestock Grazing
2-8	Alternative A: Fluid Mineral No Surface Occupancy and Closure Areas
2-9	Alternative A: Solid Leasable Mineral Closure Areas
2-10	Alternative A: Salable Mineral Closure Areas
2-11	Alternatives A and D: Locatable Minerals Closure Areas
2-12	Alternative A: OHV Designations
2-13	Alternatives B, C, and D: Access Acquisition Priority Areas
2-14	Alternative B: Wildland Fire Use
2-15	Alternative B: Land Tenure Adjustment Zones
2-16	Alternatives B and C: Land Use Authorizations
2-17	Alternative B: Public Lands Not Available for Livestock Grazing
2-18	Alternative B: Fluid Mineral No Surface Occupancy and Closure Areas
2-19	Alternative B: Solid Leasable Mineral Closure Areas
2-20	Alternative B: Salable Mineral Closure Areas
2-21	Alternatives B and C: Locatable Minerals Closure Areas
2-22	Alternative B: OHV Designations
2-23	Formation Cave Research Natural Area Designated Route
2-24	Robbers Roost Creek Research Natural Area Designated Route
2-25	Oneida Narrows Reservoir Area Designated Routes
2-26	Alternative B: Special Designations
2-27	Alternative C: Special Status Species Priority Areas
2-28	Alternative C: Wildland Fire Use
2-29	Alternative C: Land Tenure Adjustment Zones
2-30	Alternative C: Public Lands Not Available for Livestock Grazing
2-31	Alternative C: Fluid Mineral No Surface Occupancy and Closure Areas
2-32	Alternative C: Solid Leasable Mineral Closure Areas
2-33	Alternative C: Salable Mineral Closure Areas
2-34	Alternative C: OHV Designations
2-35	Alternative C: Special Designations
2-36	Alternative D: Wildland Fire Use
2-37	Alternative D: Land Tenure Adjustment Zones
2-38	Alternative D: Land Use Authorizations
2-39	Alternative D: Fluid Mineral No Surface Occupancy and Closure Areas
2-40	Alternative D: Solid Leasable Mineral Closure Areas
2-41	Alternative D: Salable Mineral Closure Areas
2-42	Alternative D: OHV Designations
2-43	Alternative D: Special Designations
3-1	100 KM Area of Consideration for Air Quality Impacts
3-2	Historic Trails
3-3	Soil Erodibility Potential
3-4	Vegetation
3-5	Big Game Winter Range
3-6	Sharp-tailed Grouse Habitat and Ferruginous Hawk Important Bird Area
3-7	Sage Grouse Habitat

LIST OF FIGURES – VOLUME III

Figure

3-8	Visual Resource Management Classes on BLM Administered Public Lands
3-9	Watersheds (4th Level Hydrologic Unit Codes) and Hydrologic Features
3-10	Existing and Agency Designated Utility Corridors
3-11	BLM Grazing Allotments
3-12	Locatable Mineral Occurrences
3-13	Sand and Gravel Potential and Existing Permits
3-14	Oil and Gas Occurrence Potential
3-15	Existing Phosphate Mines and Known Phosphate Leasing Areas
3-16	Geothermal Springs and Wells
3-17	Geothermal Potential
3-18	Uses of Geothermal Resources
3-19	Bear River Wild and Scenic River Study Area
3-20	Blackfoot River Wild and Scenic River Study Area

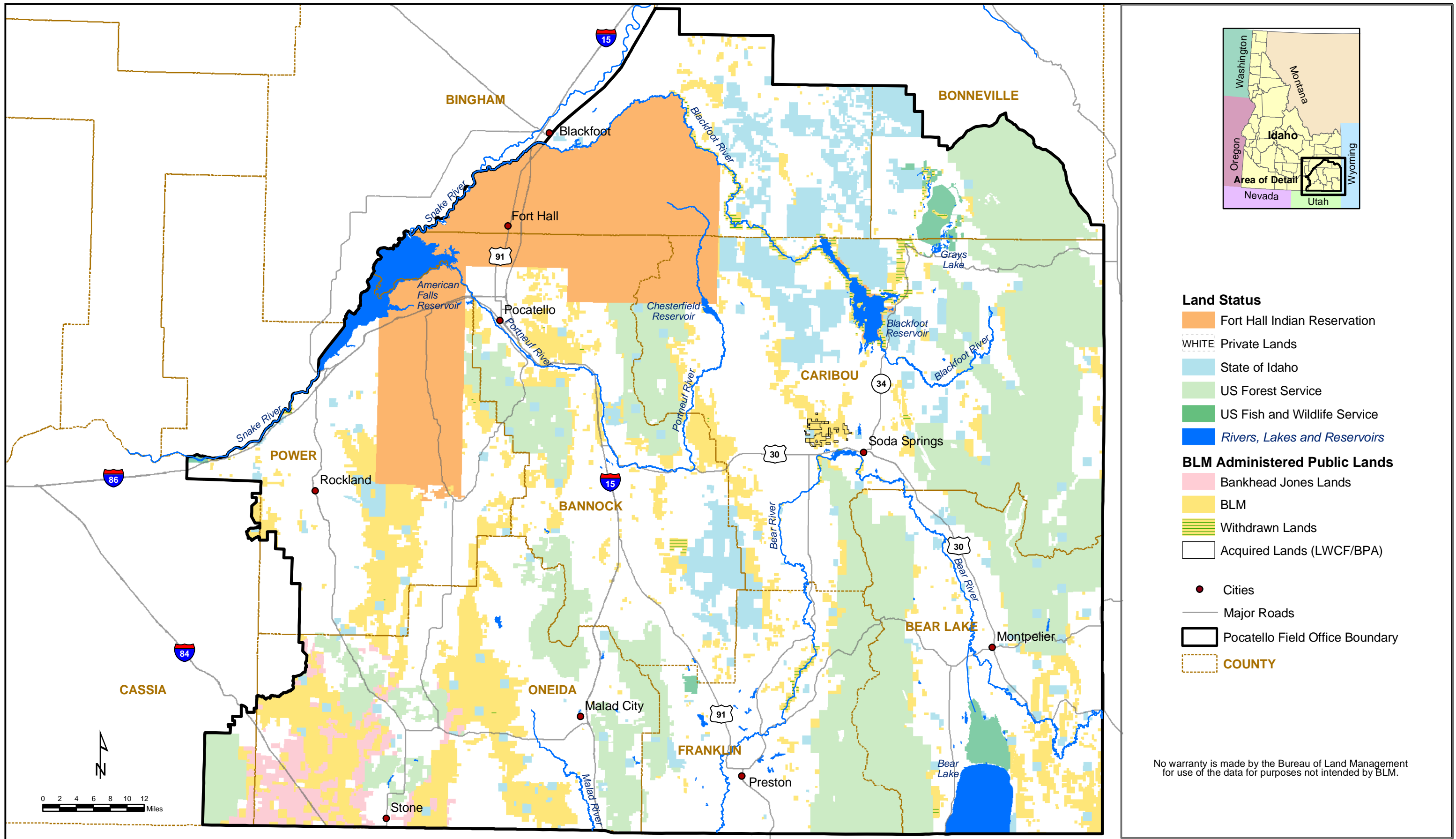

Planning Area

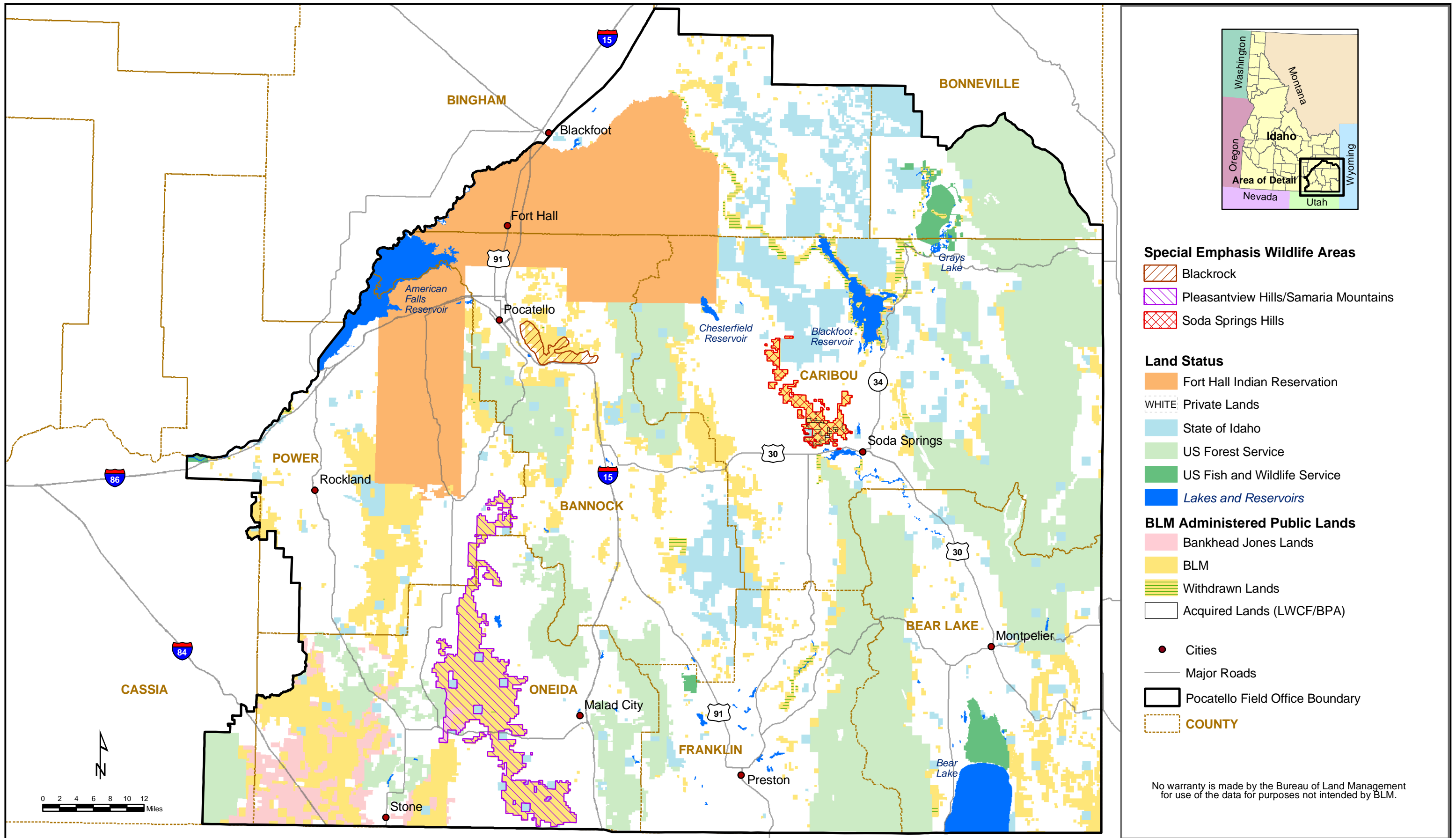

Alternatives B, C, and D: Special Emphasis Wildlife Areas

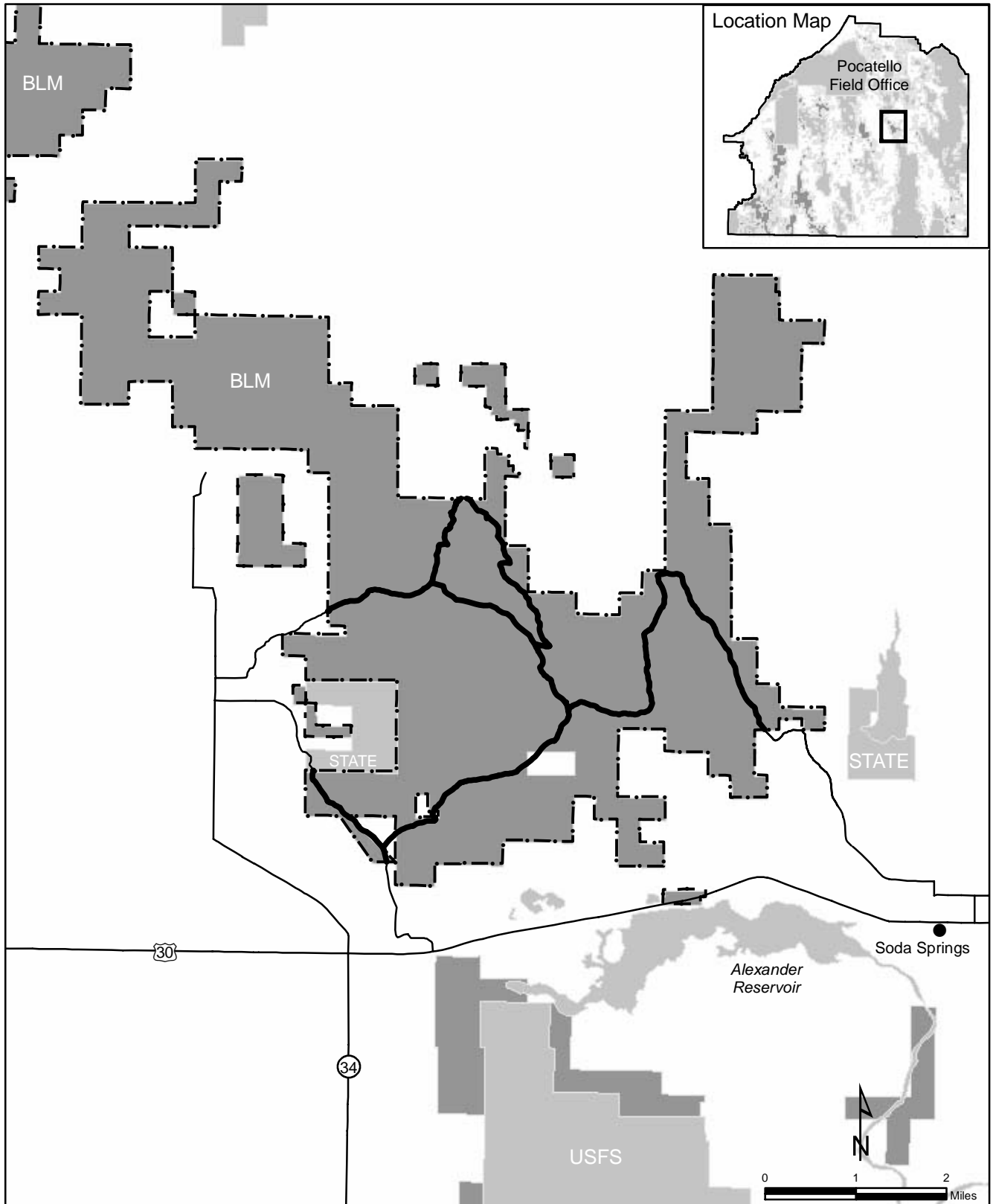

No warranty is made by the Bureau of Land Management for use of the data for purposes not intended by BLM.

Soda Hills Management Area Designated Routes

BLM Pocatello Field Office
Resource Management Plan

- Designated Routes
- Soda Hills Management Area
- City
- Roads

Figure 2-2

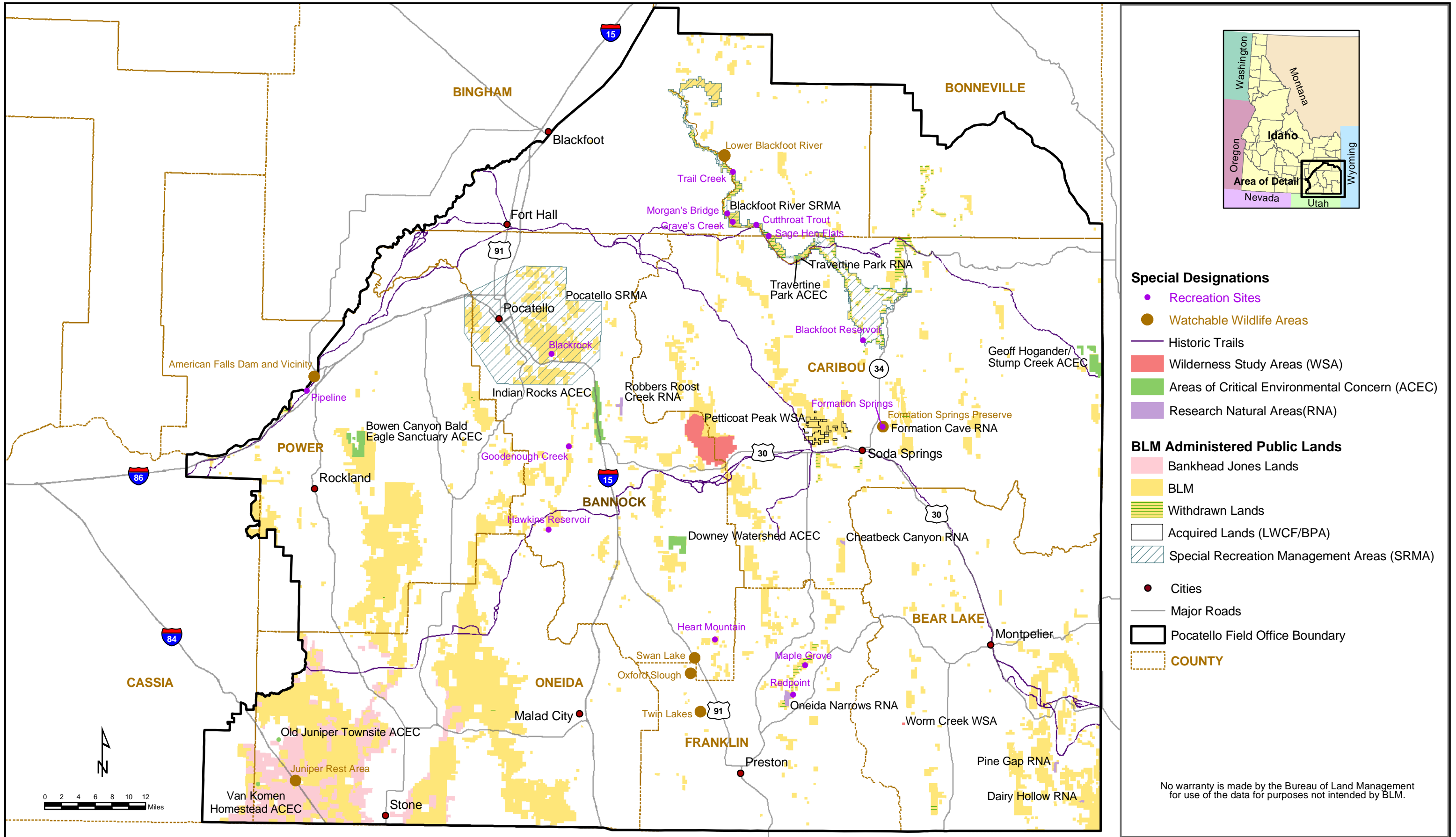

Alternative A: Special Designations

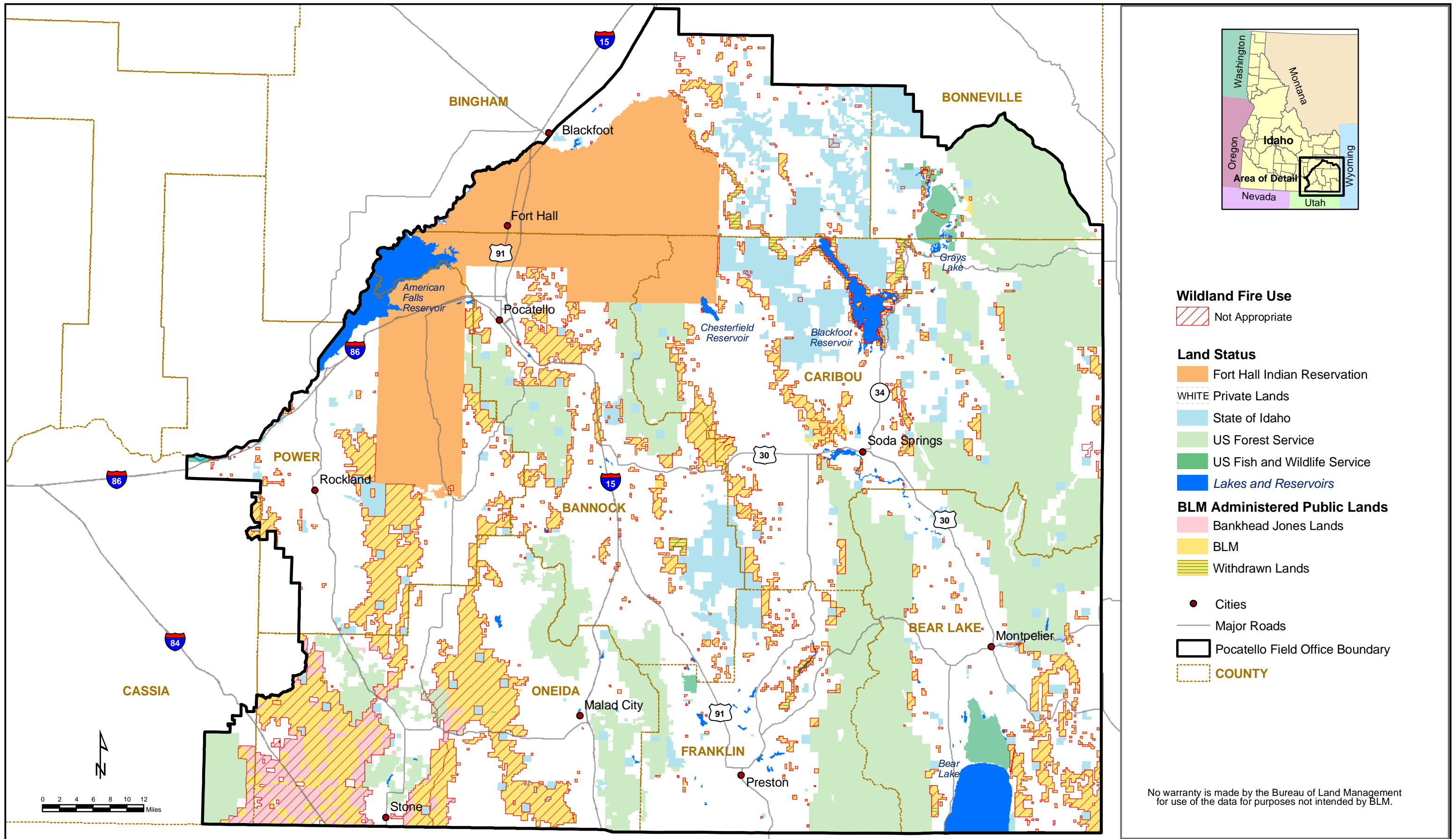

Alternative A: Wildland Fire Use

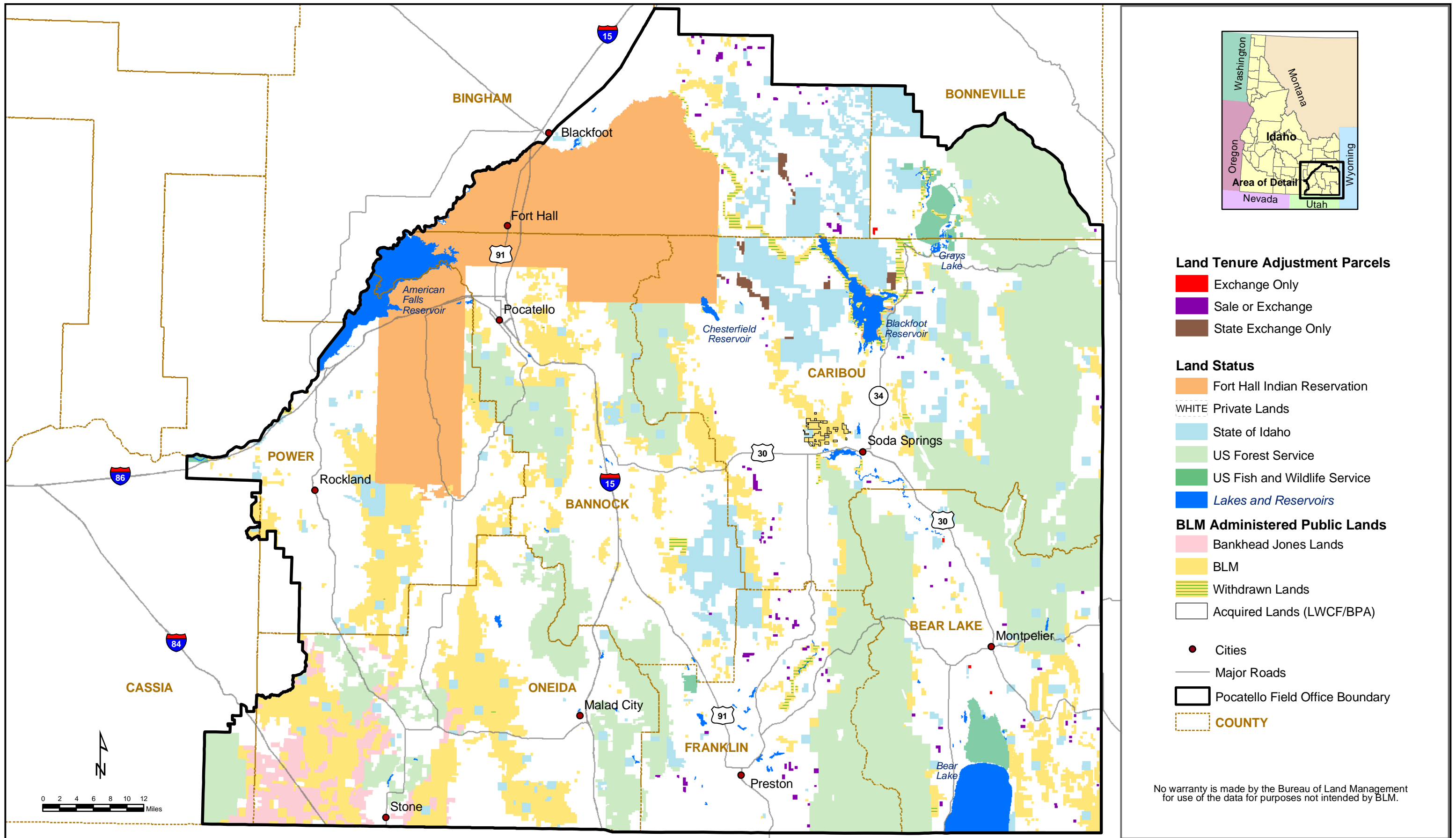

Alternative A: Parcels Identified for Land Tenure Adjustment

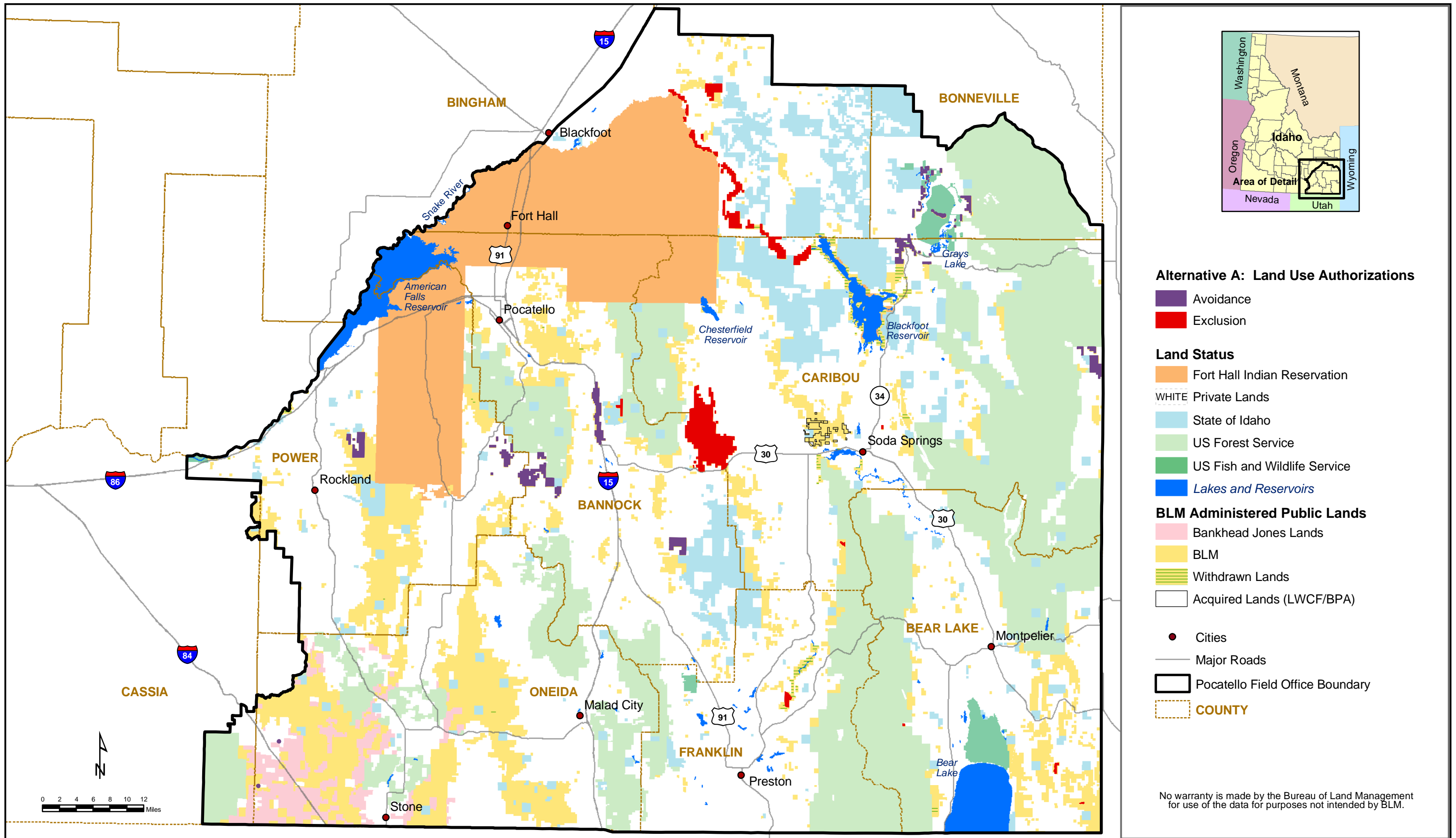

Alternative A: Land Use Authorizations

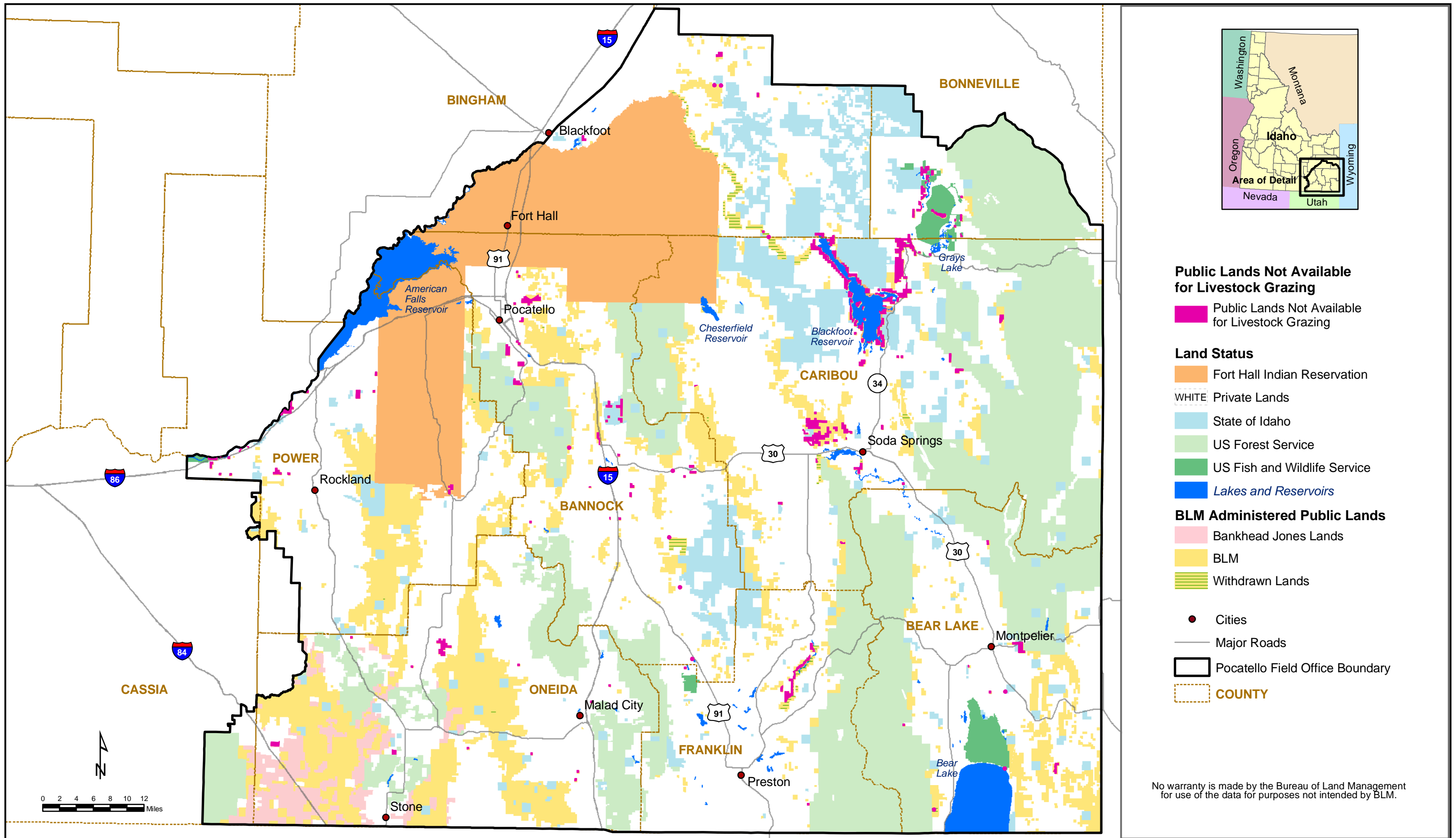

Alternatives A and D: Public Lands Not Available for Livestock Grazing

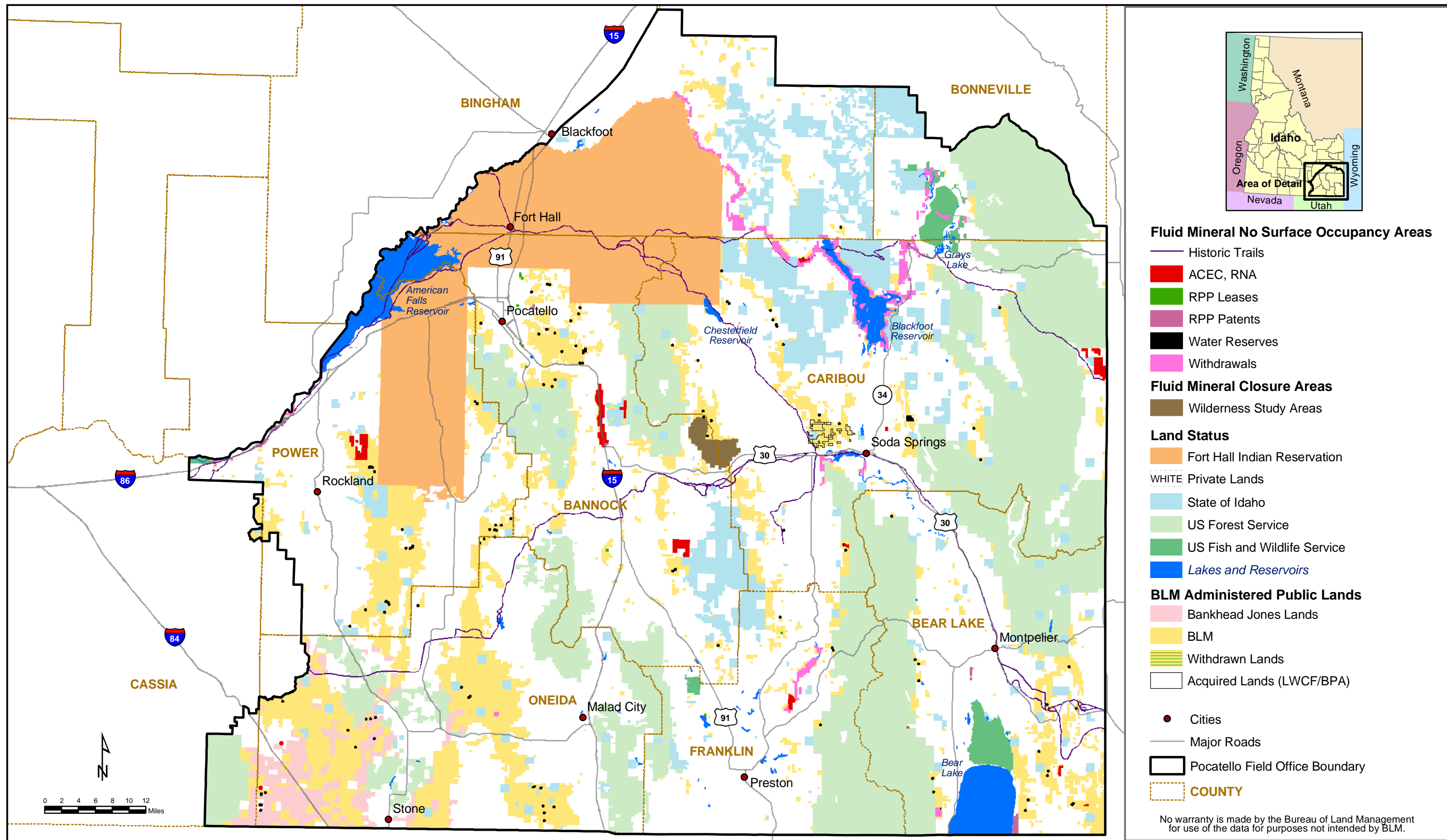

Alternative A: Fluid Mineral No Surface Occupancy and Closure Areas

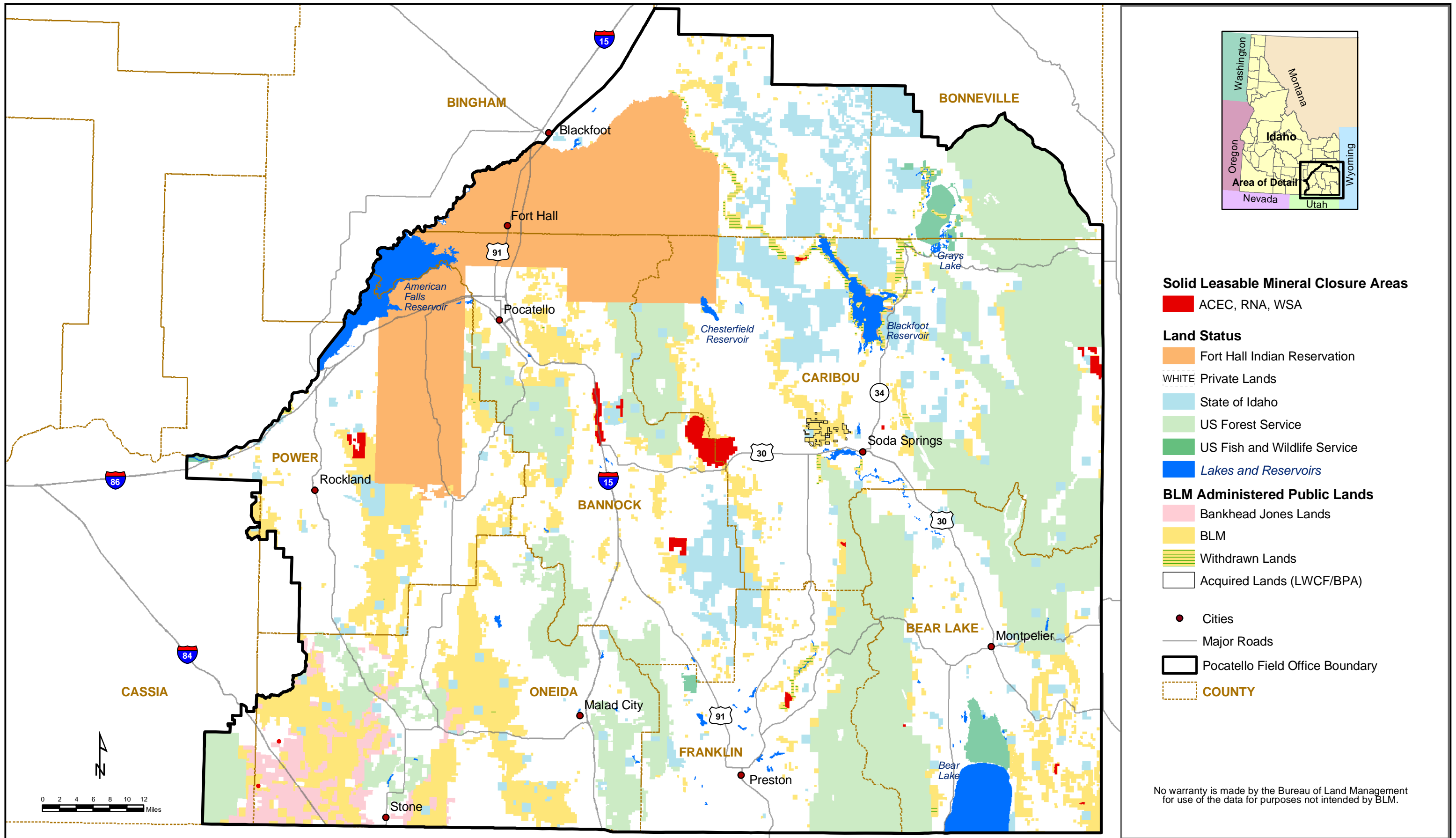

Alternative A: Solid Leasable Mineral Closure Areas

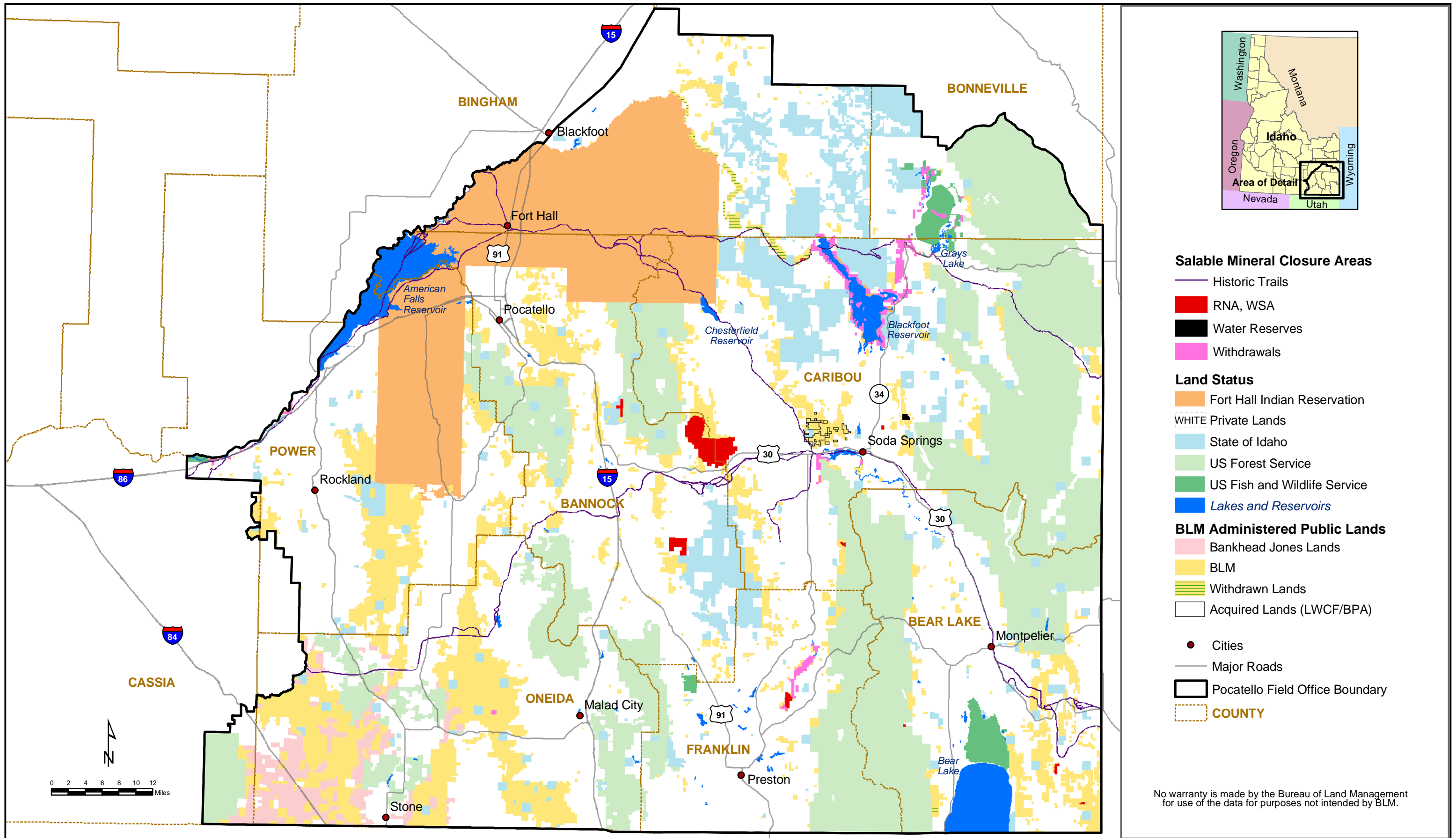

Alternative A: Salable Mineral Closure Areas

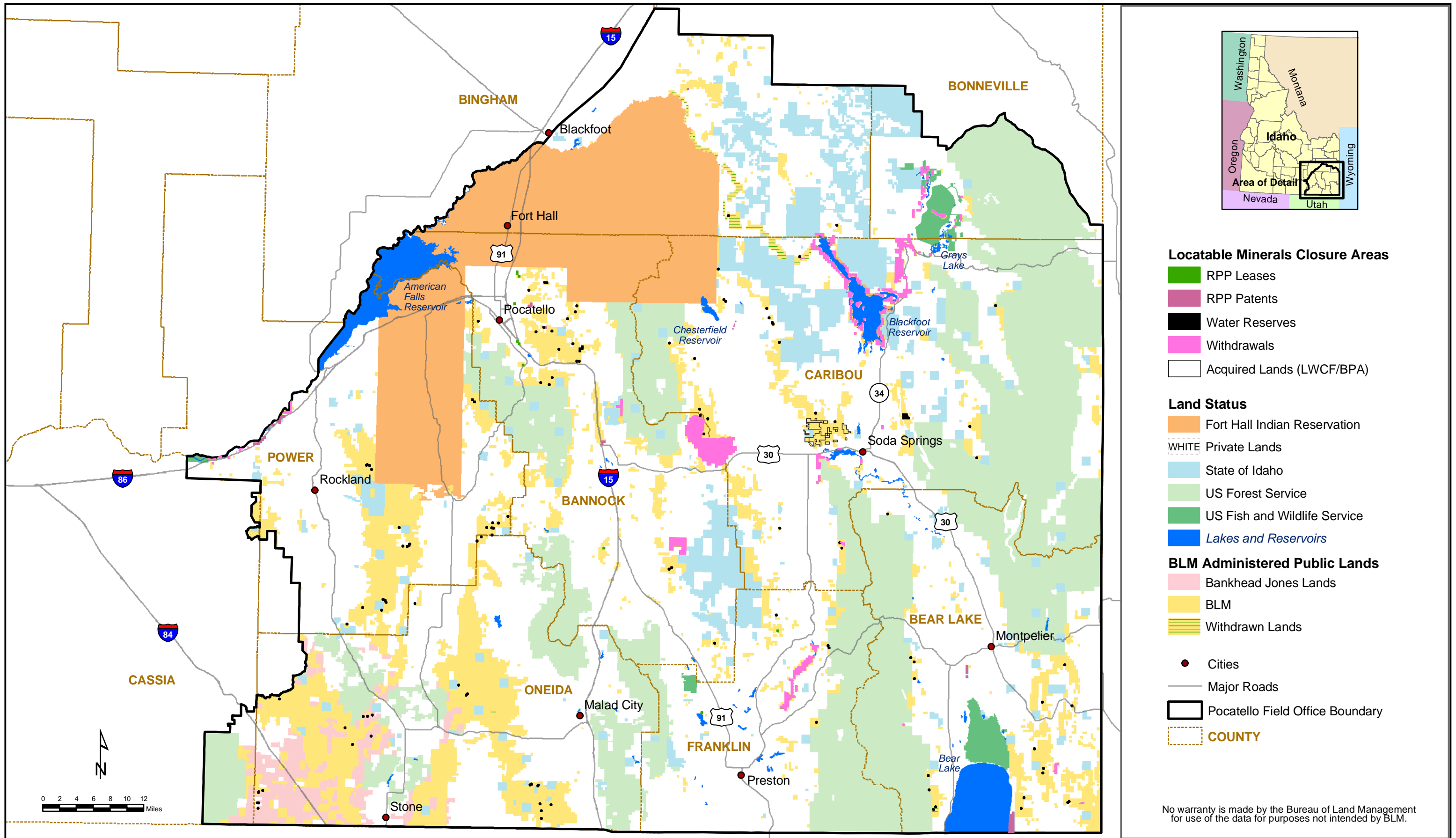

Alternatives A and D: Locatable Minerals Closure Areas

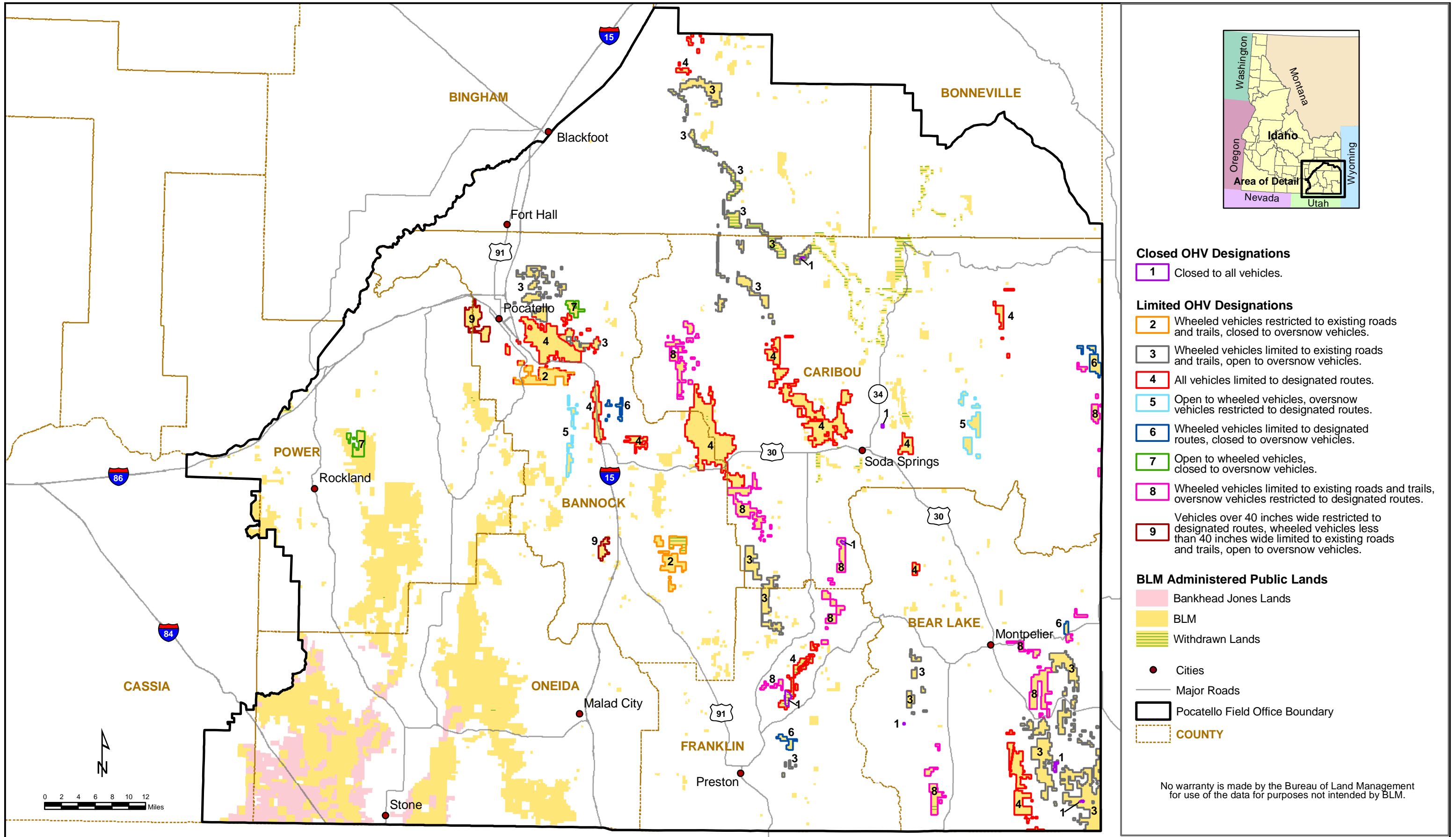

Alternative A: OHV Designations

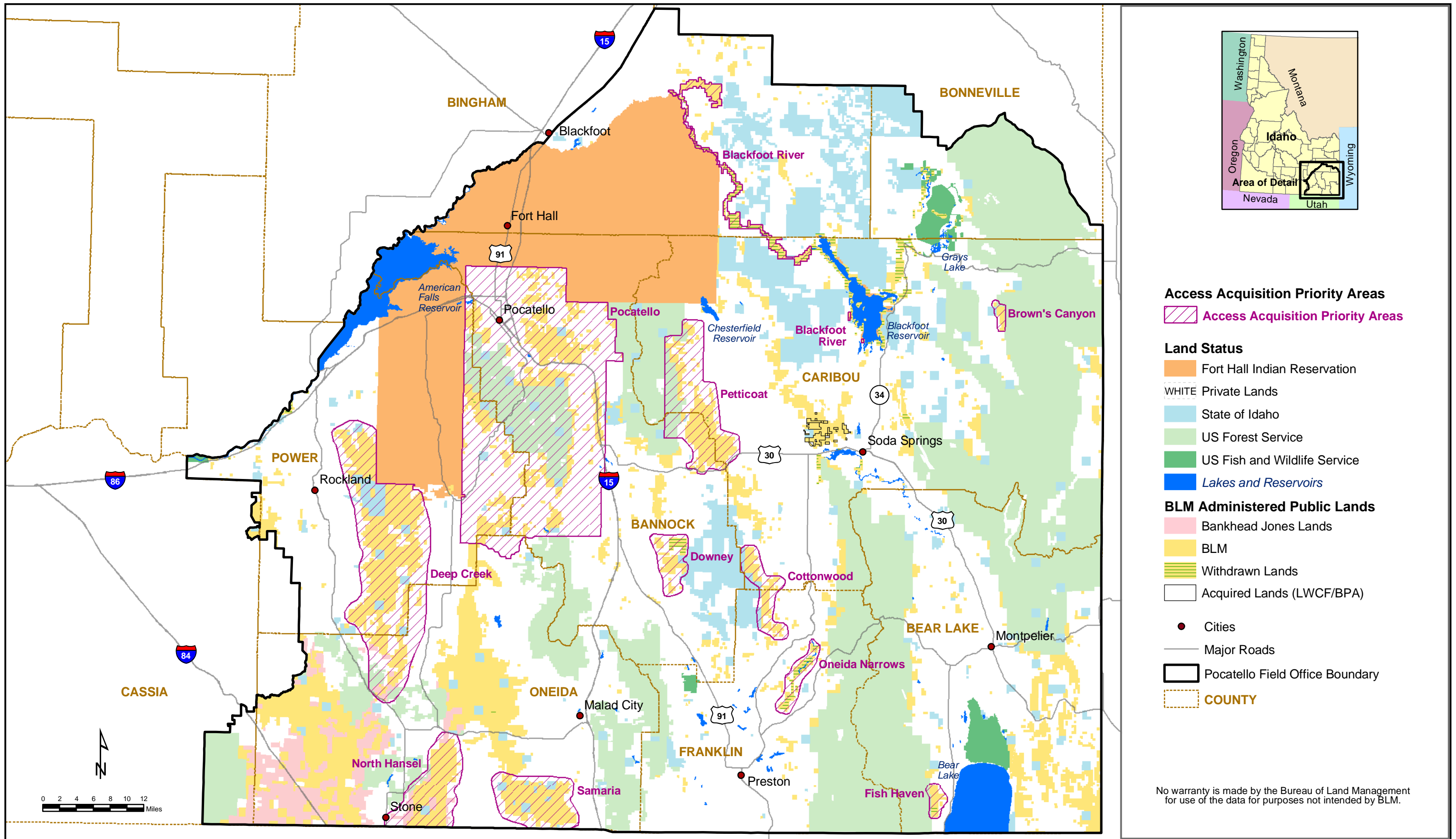

Alternatives B, C, and D: Access Acquisition Priority Areas

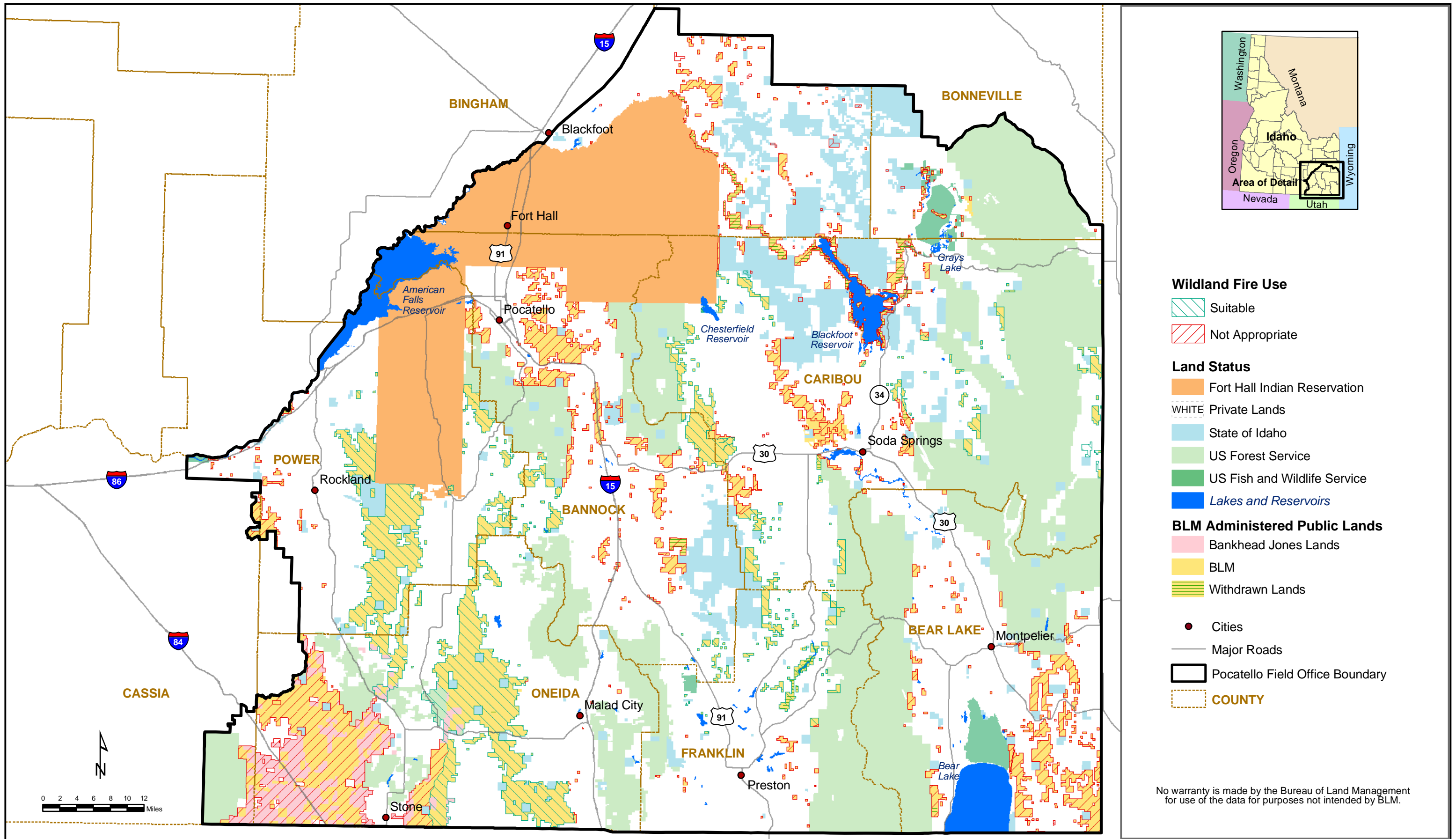

Alternative B: Wildland Fire Use

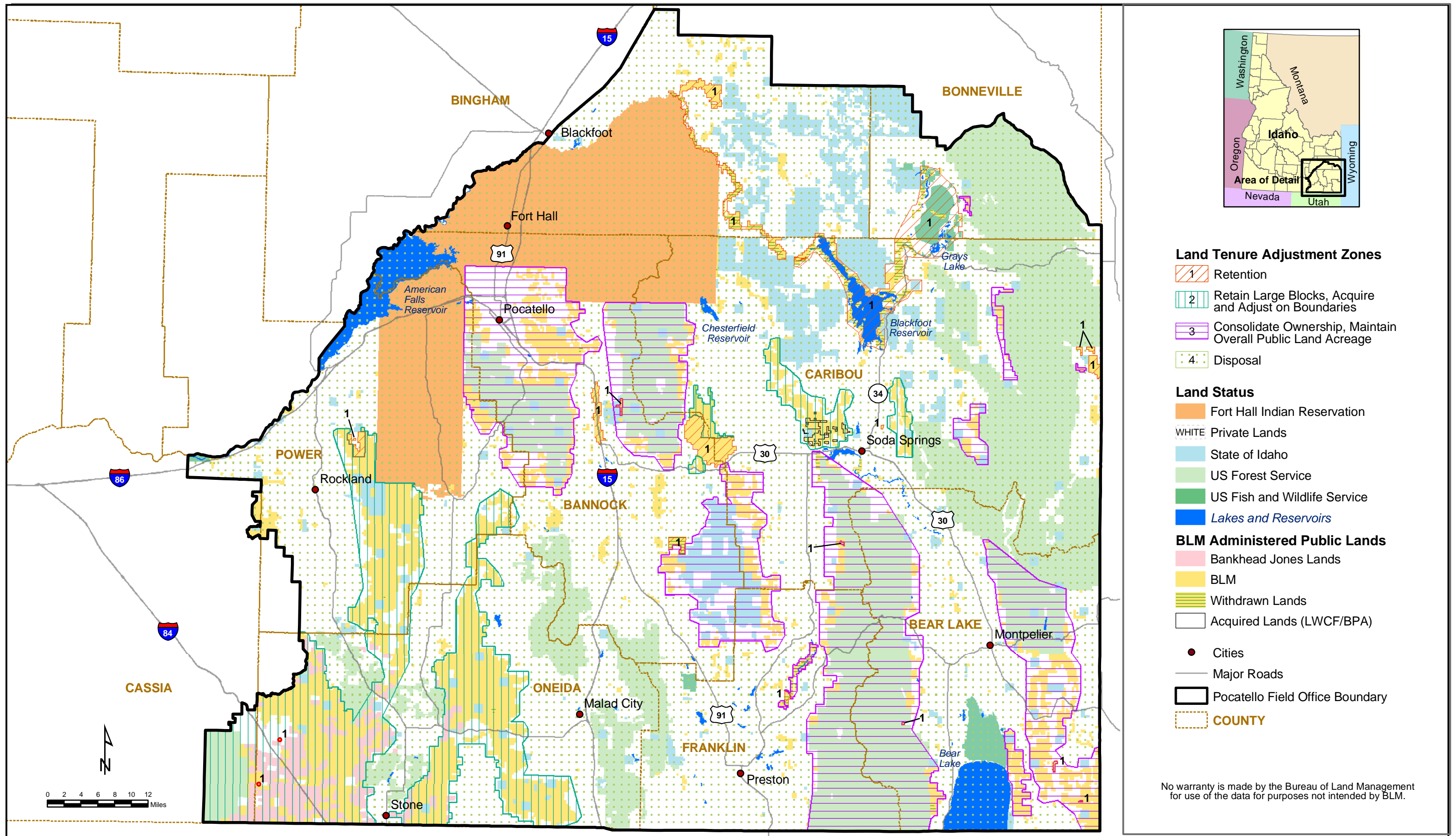

Alternative B: Land Tenure Adjustment Zones

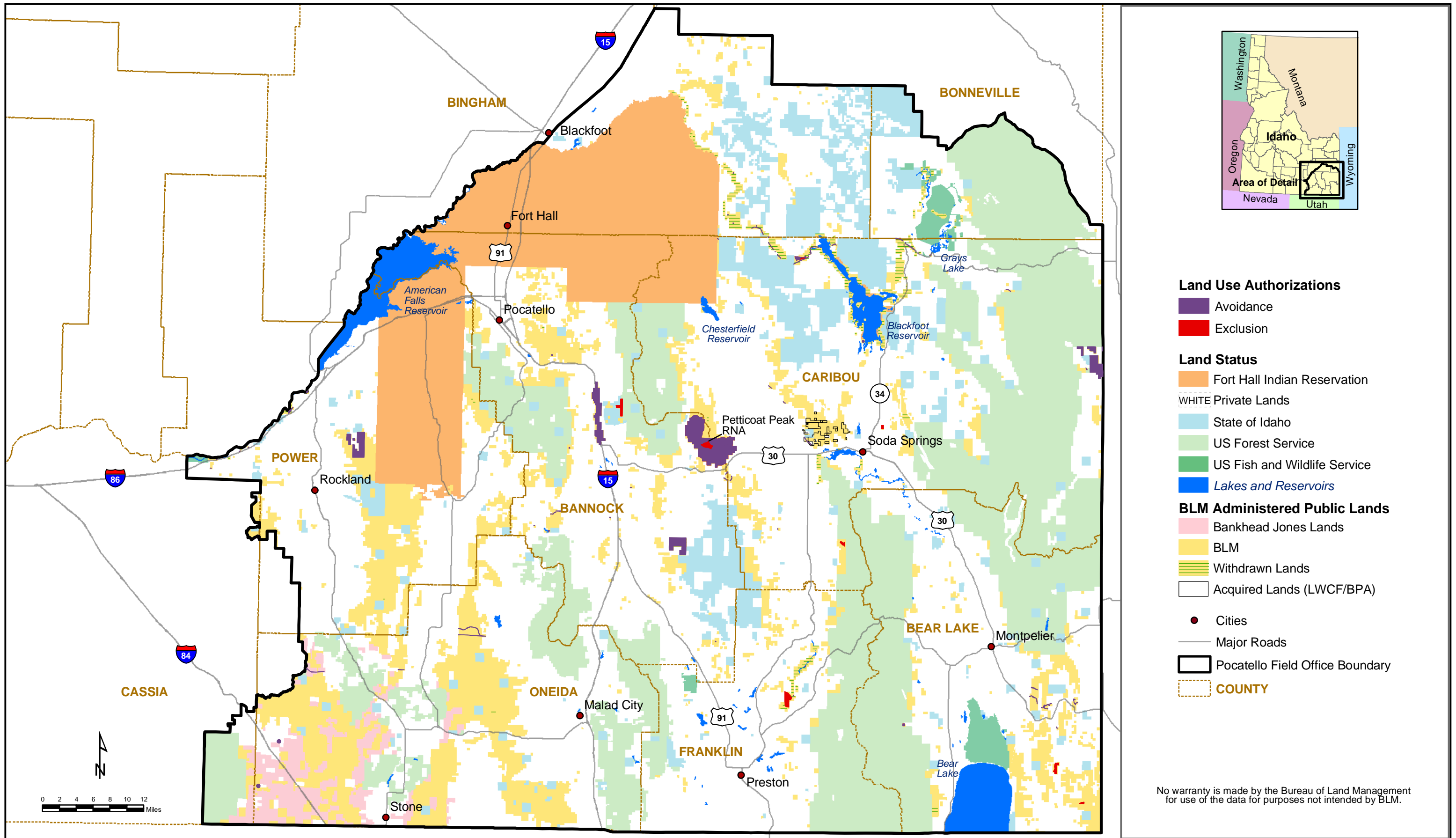

Alternatives B and C: Land Use Authorizations

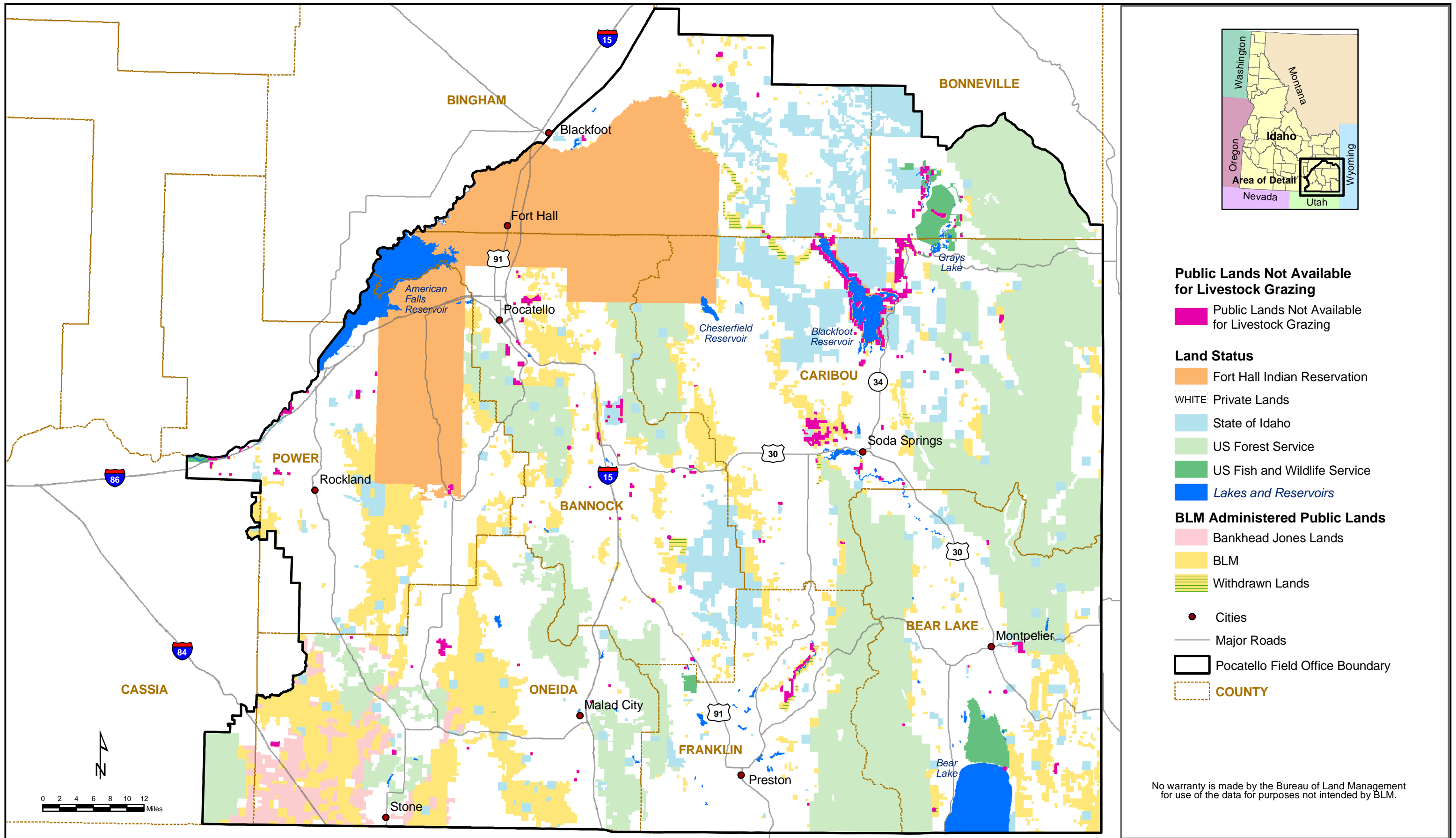

Alternative B: Public Lands Not Available for Livestock Grazing

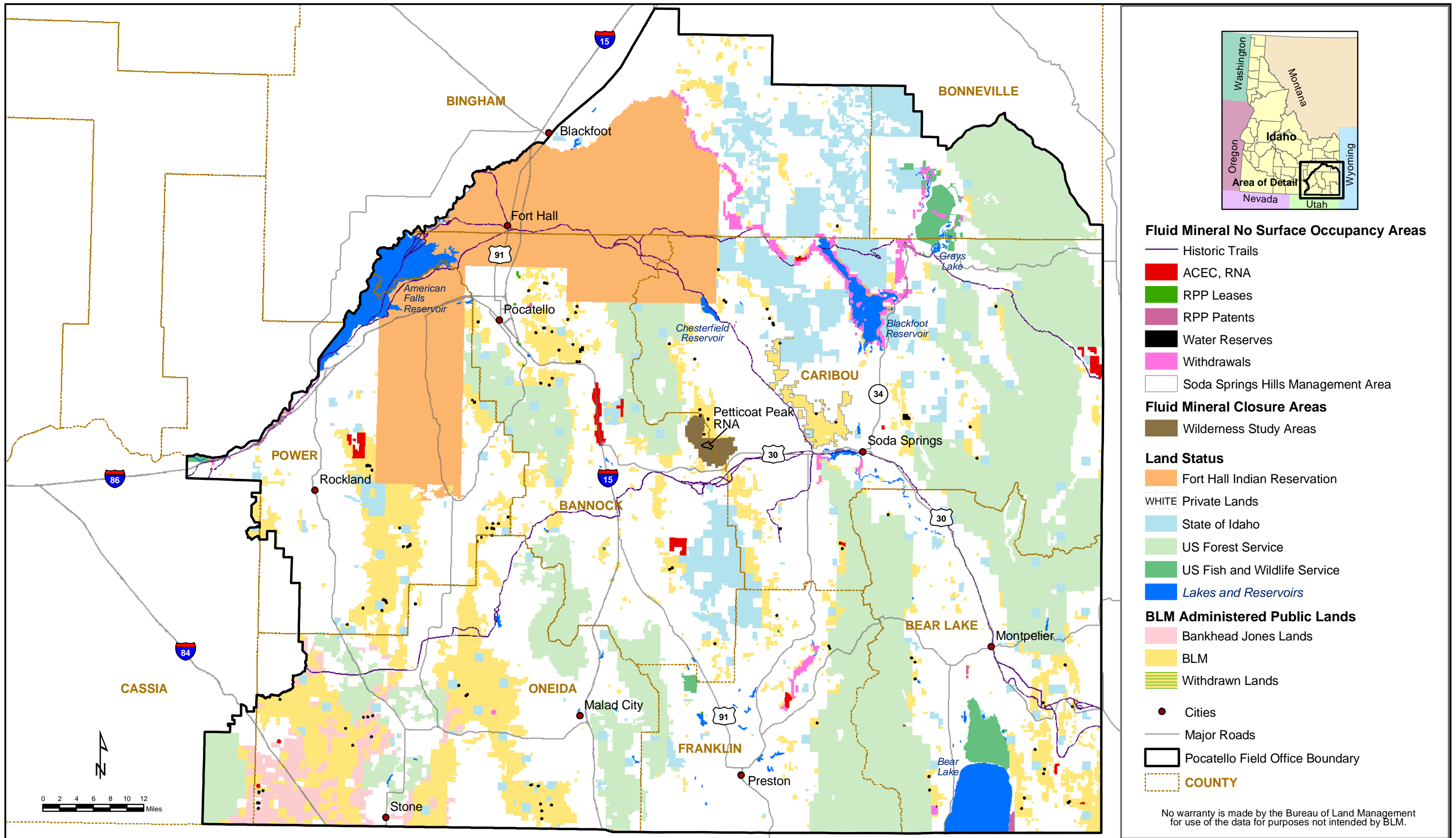

Alternative B: Fluid Mineral No Surface Occupancy and Closure Areas

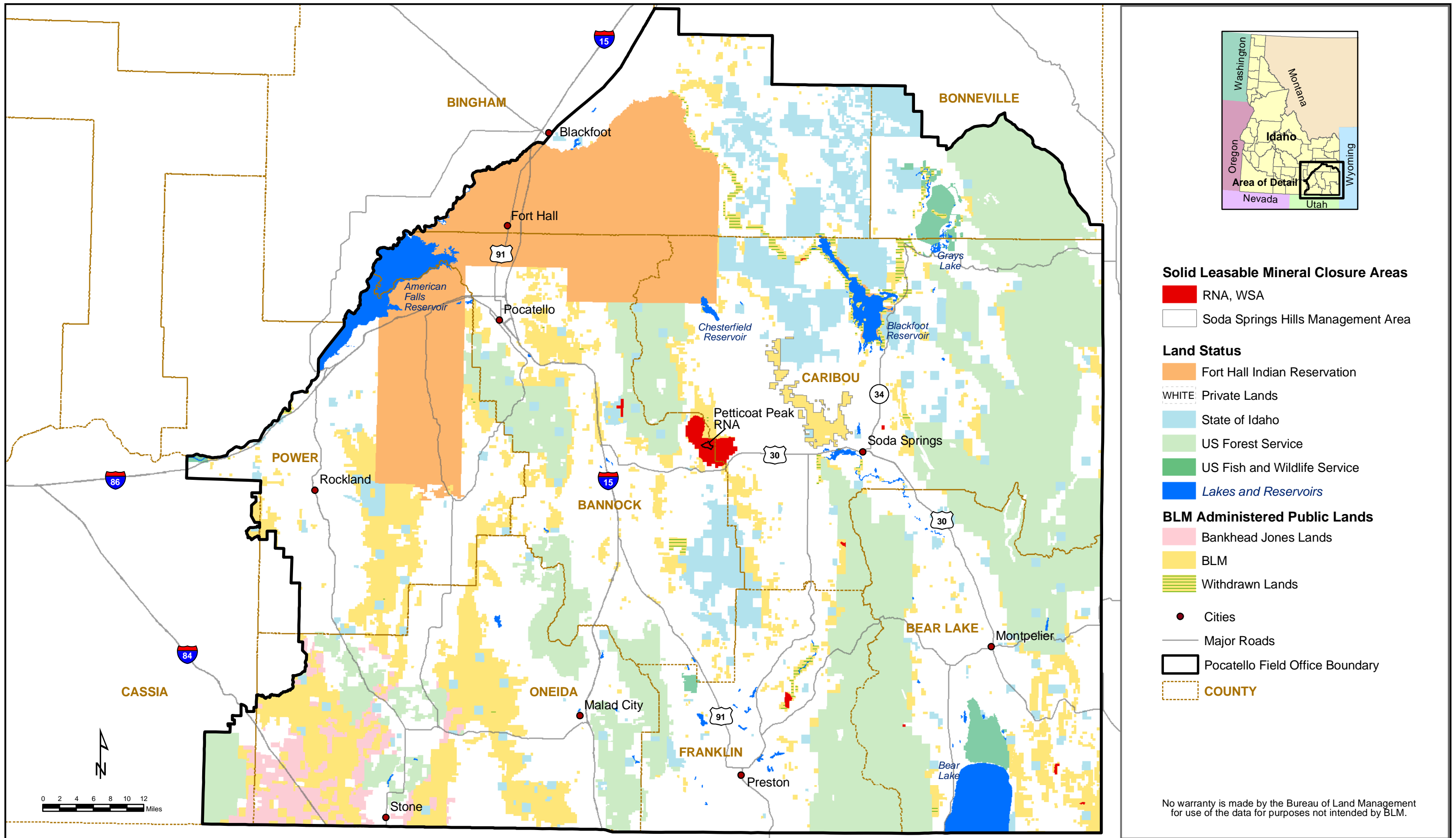

Alternative B: Solid Leasable Mineral Closure Areas

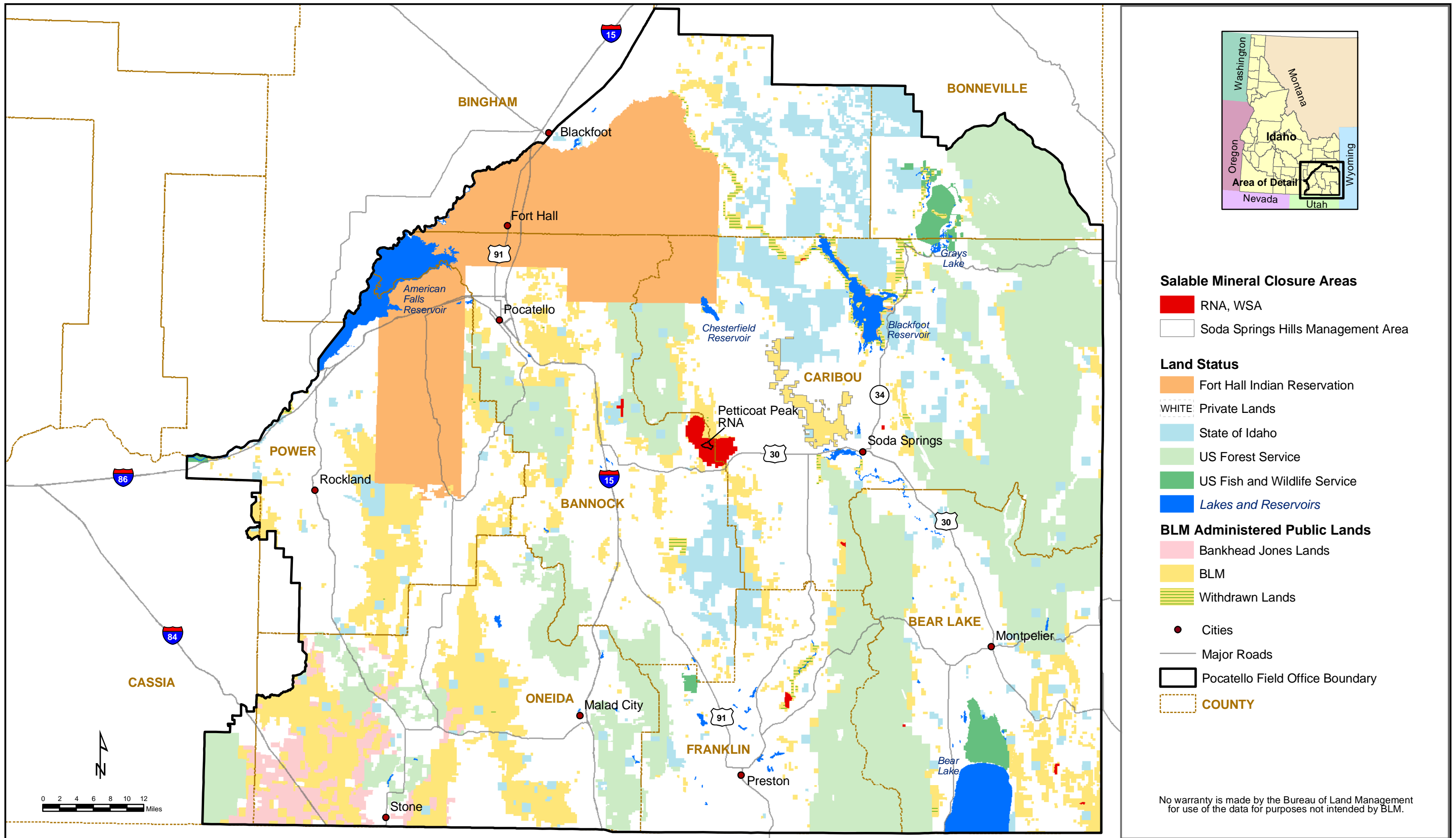

Alternative B: Salable Mineral Closure Areas

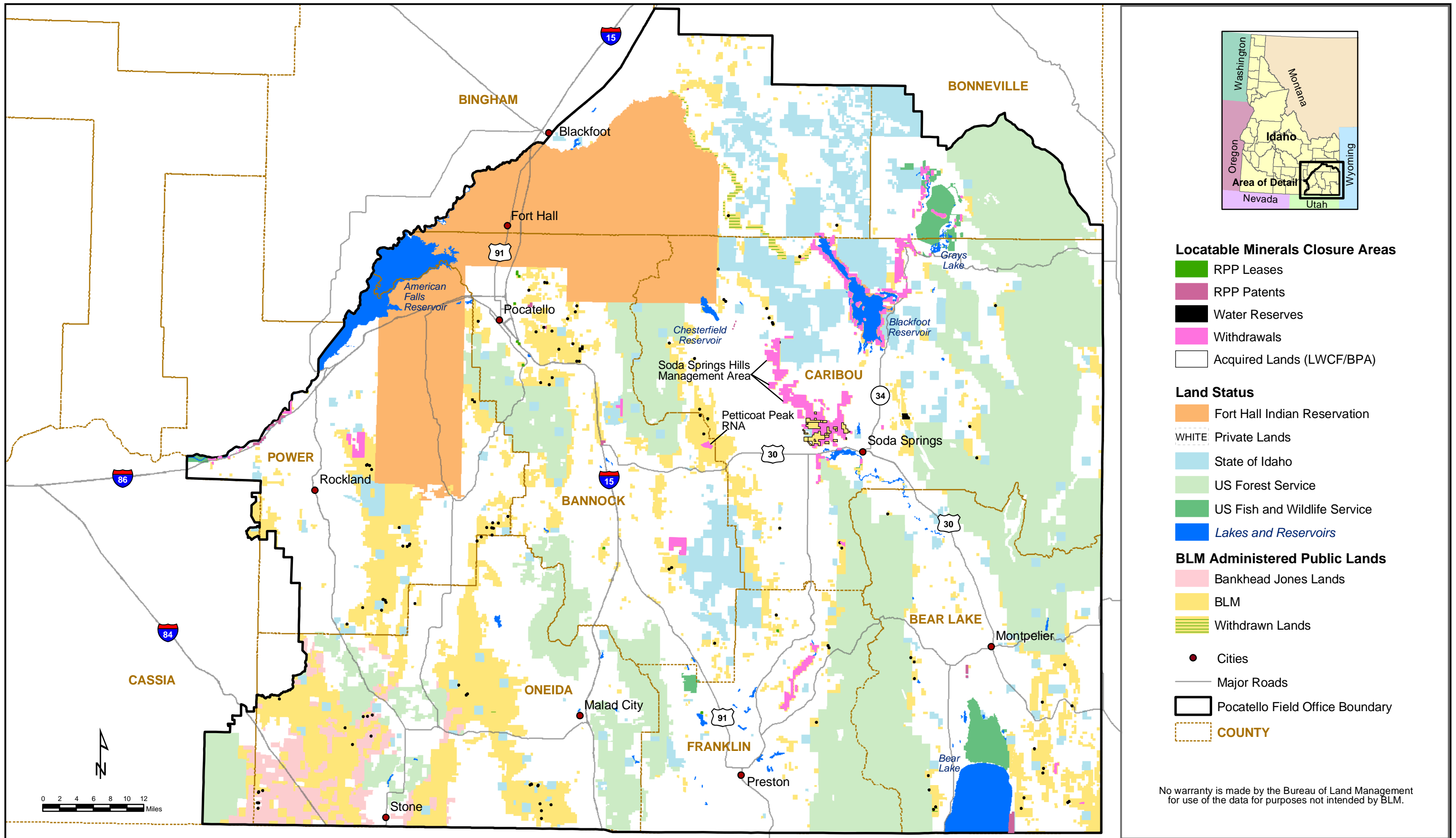

Alternatives B and C: Locatable Minerals Closure Areas

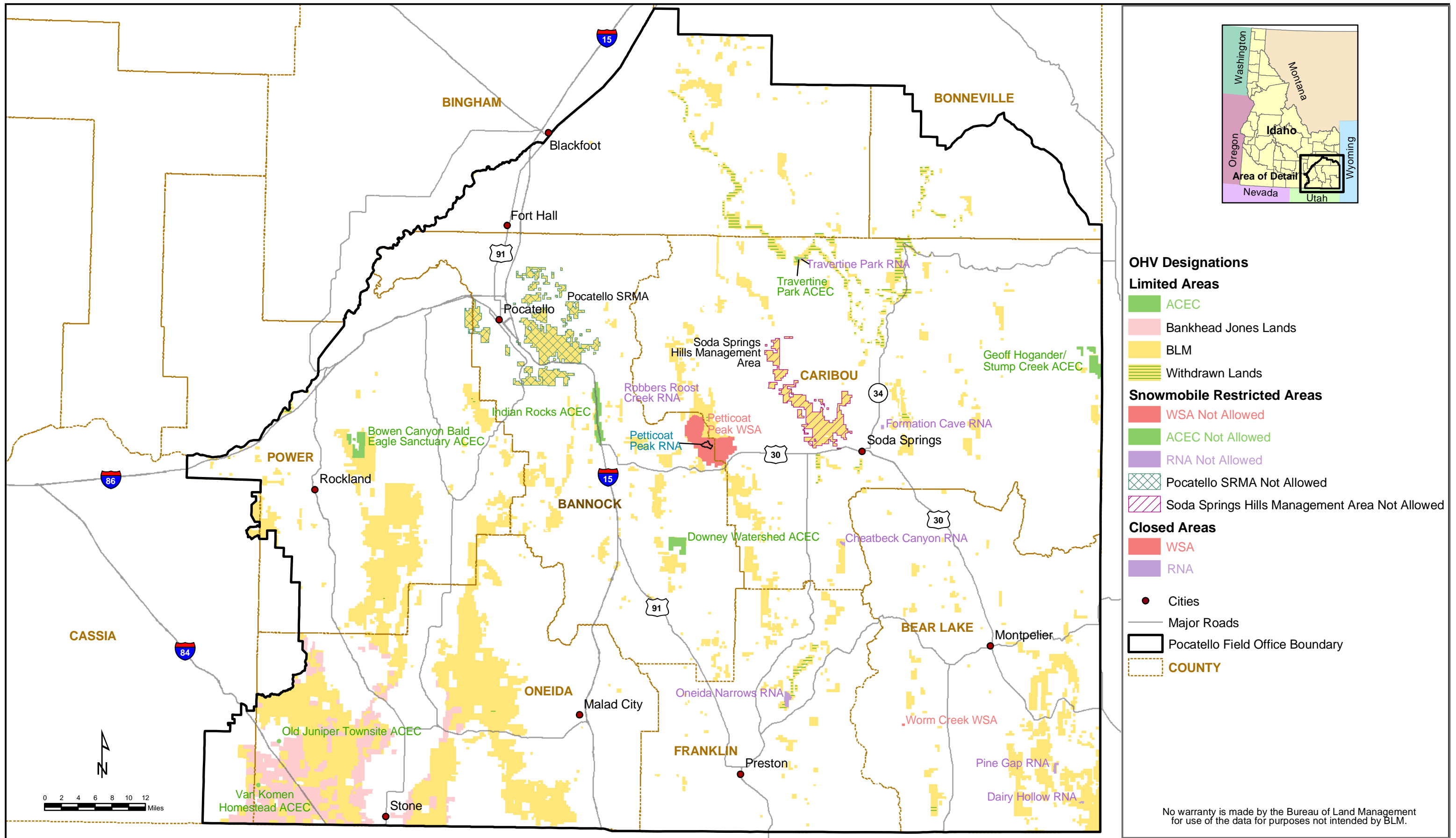



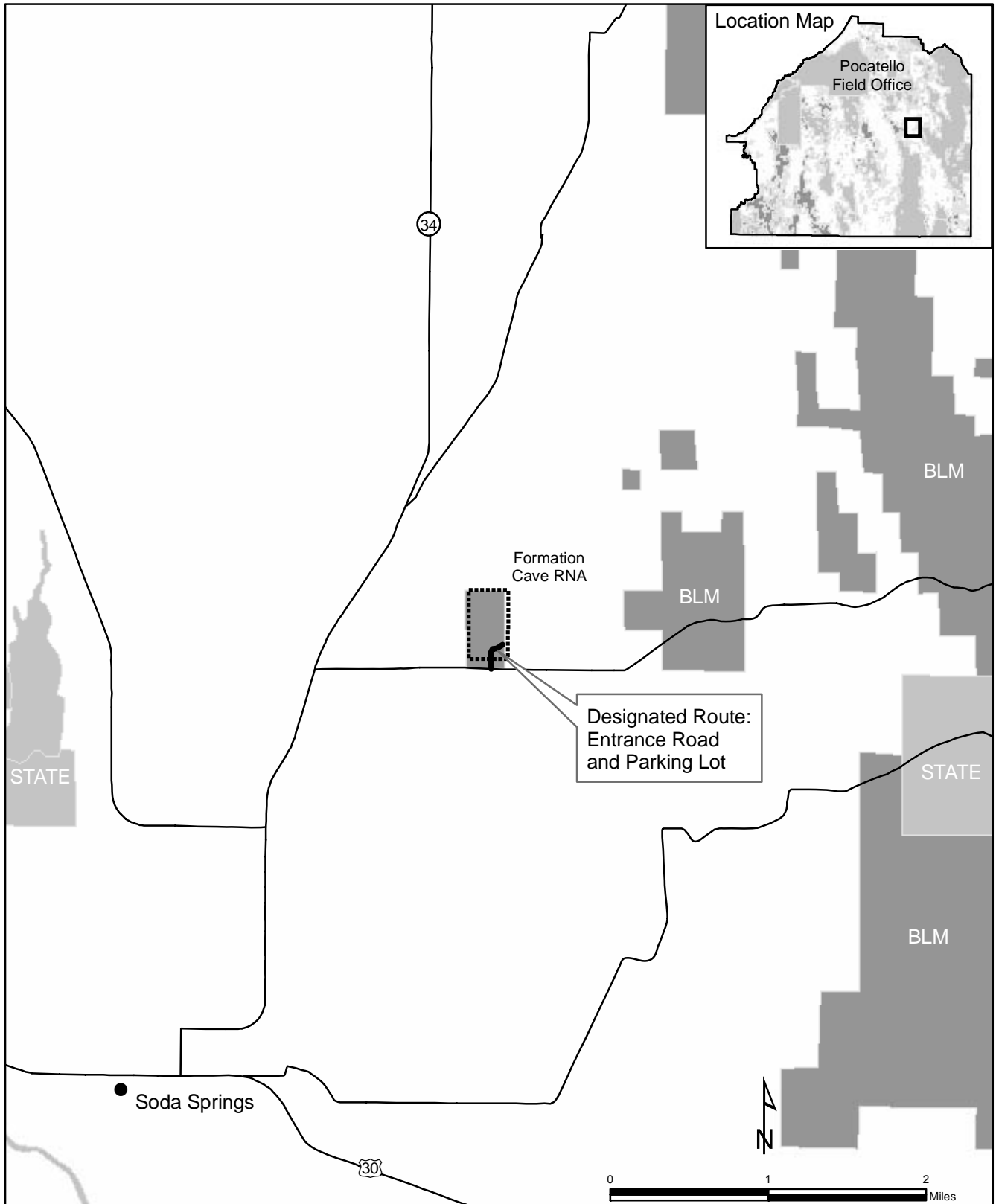

There are no BLM-managed public lands proposed for open OHV use within the Pocatello Field Office Area. OHV use on all BLM-managed public lands would be limited unless designated otherwise.

Alternative B: OHV Designations



No warranty is made by the Bureau of Land Management for use of the data for purposes not intended by BLM.

Formation Cave Research Natural Area Designated Route

-  Designated Route
-  RNA Boundary
-  City
-  Roads

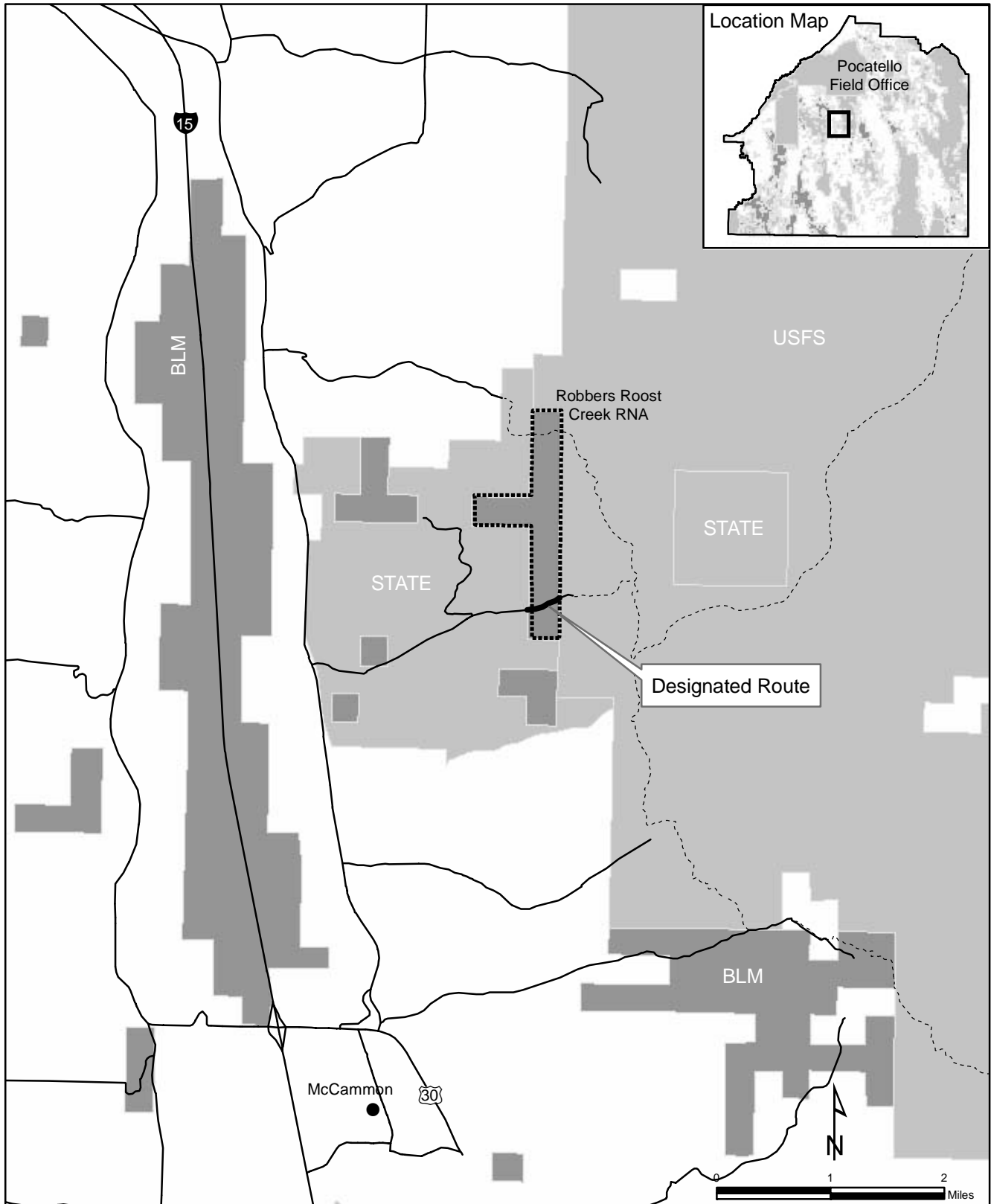

No warranty is made by the Bureau of Land Management for use of the data for purposes not intended by BLM.

Robbers Roost Creek Research Natural Area Designated Route

BLM Pocatello Field Office
Resource Management Plan

- RNA Boundary
- Designated Route
- City
- Trails

Figure 2-24

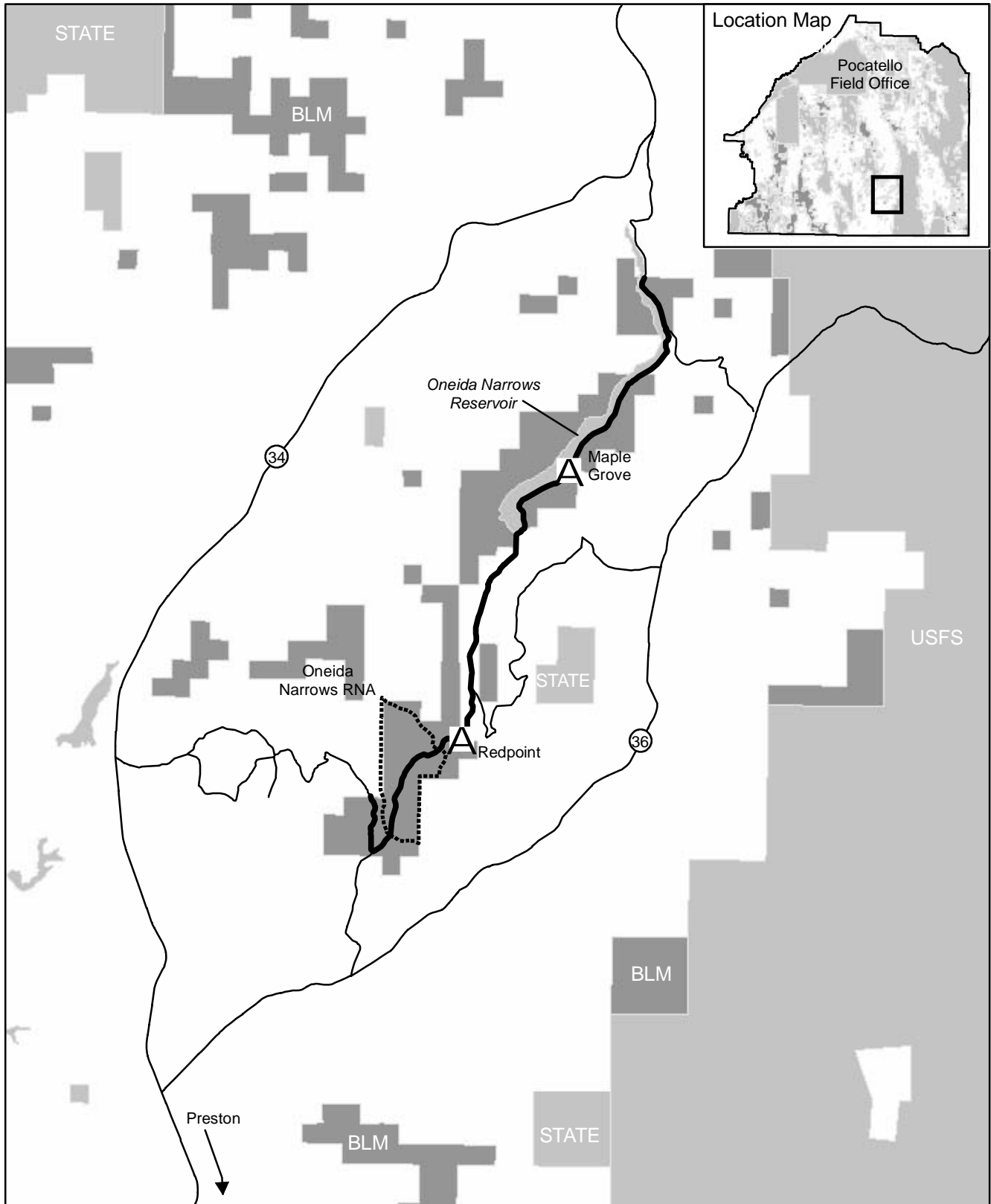

No warranty is made by the Bureau of Land Management for use of the data for purposes not intended by BLM.

Oneida Narrows Reservoir Area Designated Routes

BLM Pocatello Field Office
Resource Management Plan





-  Campgrounds
-  RNA Boundary
-  Designated Routes
-  Roads

Figure 2-25



Alternative B: Special Designations

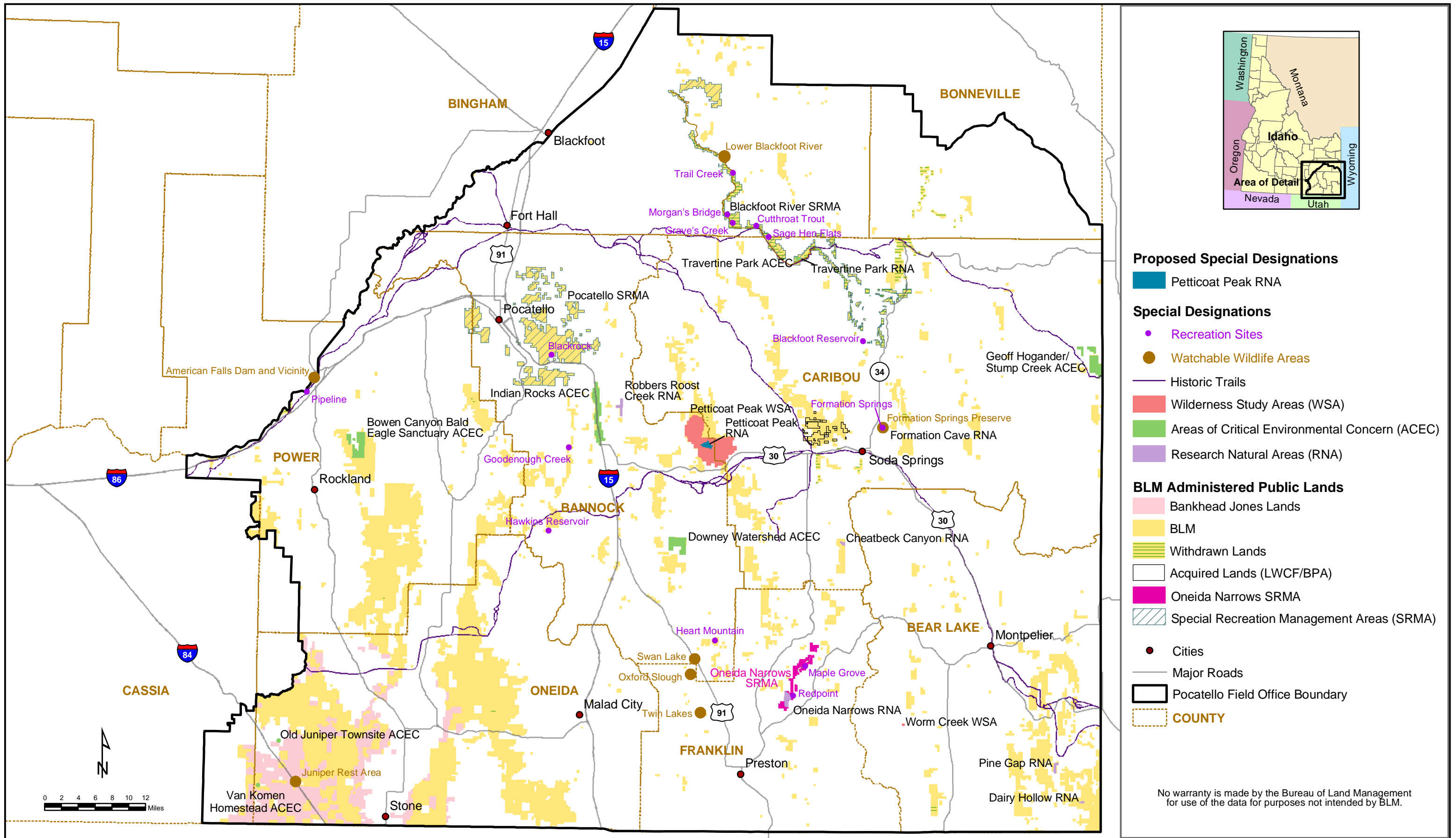
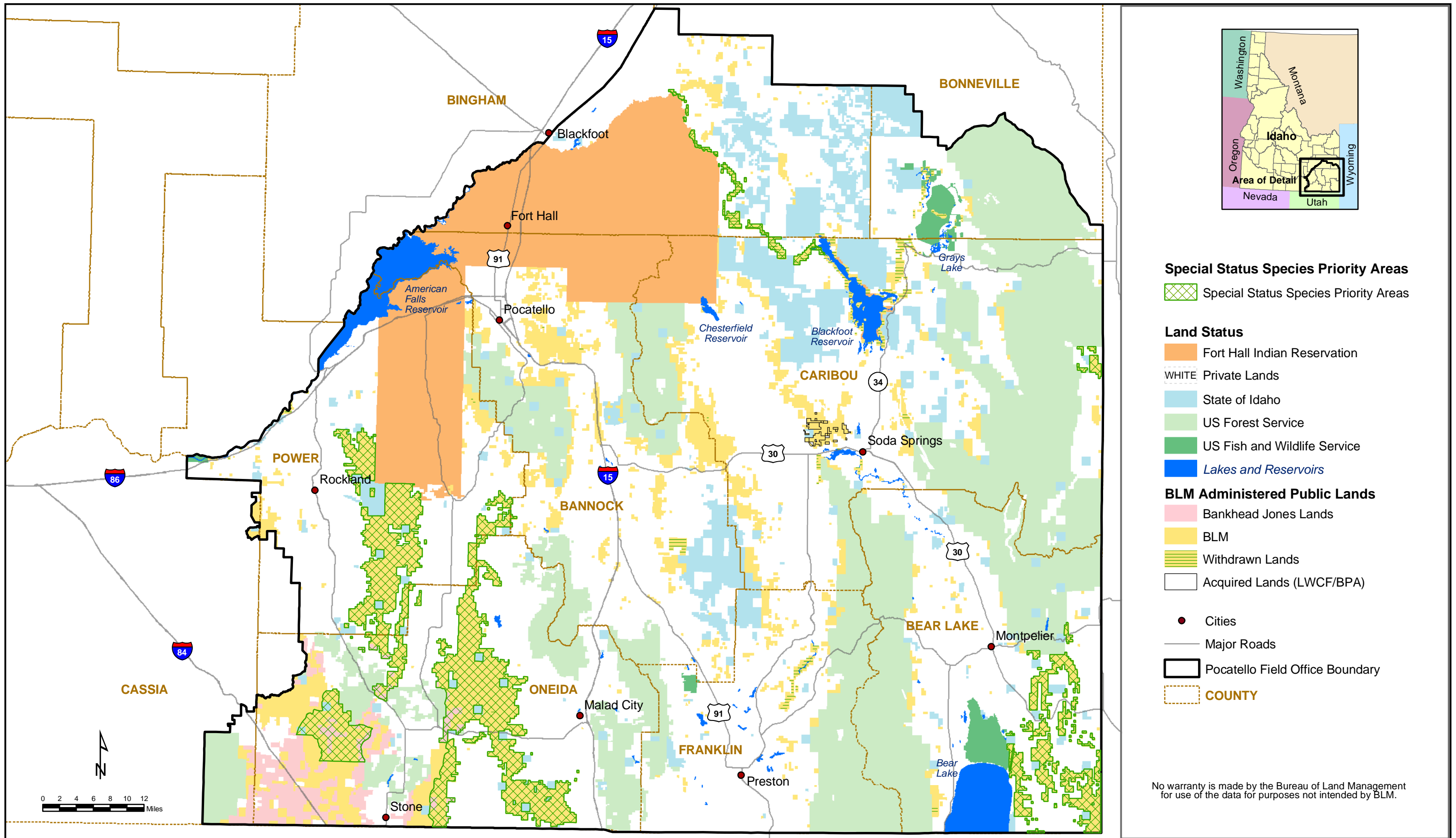

Alternative C: Special Status Species Priority Areas

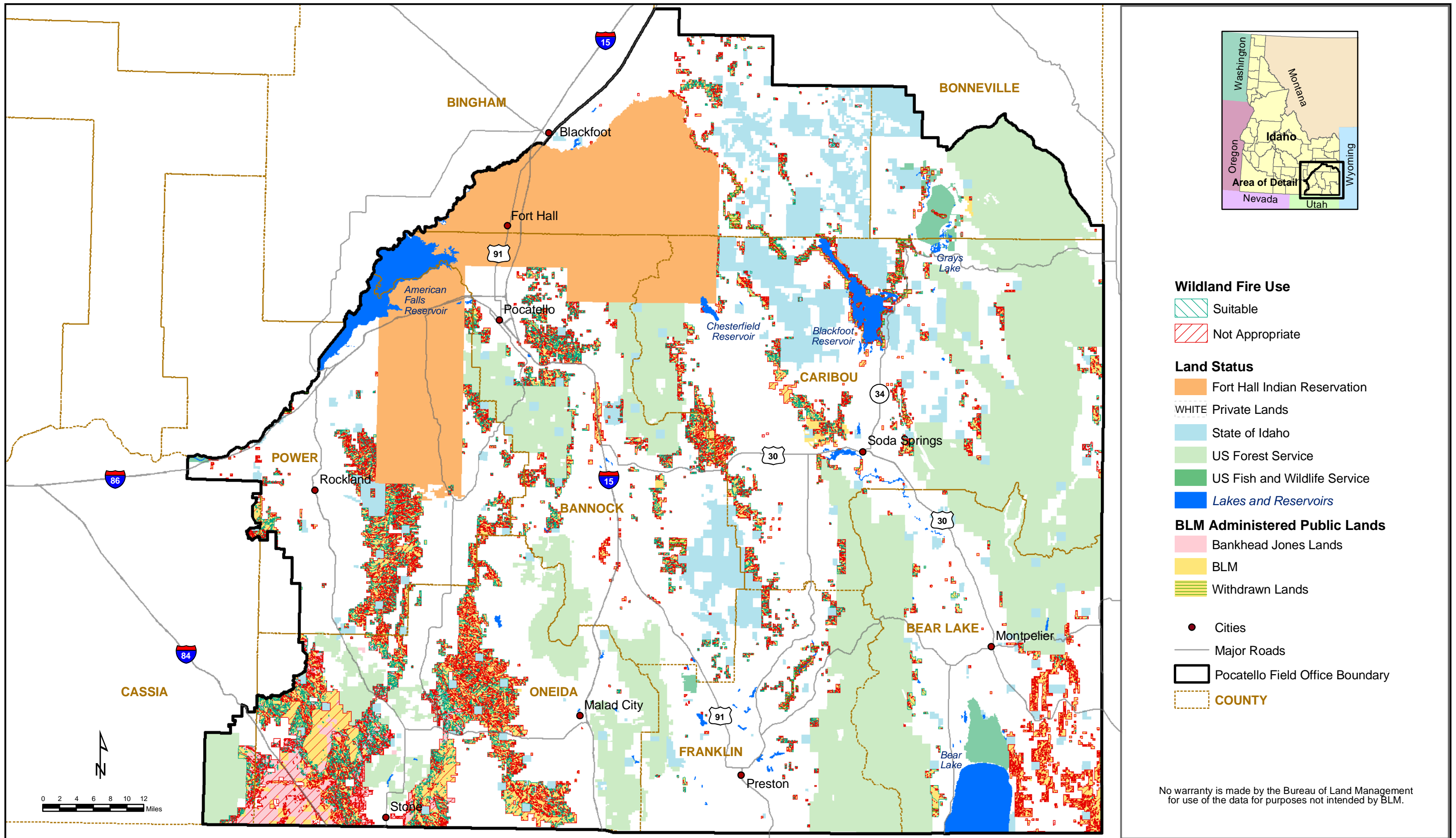

Alternative C: Wildland Fire Use

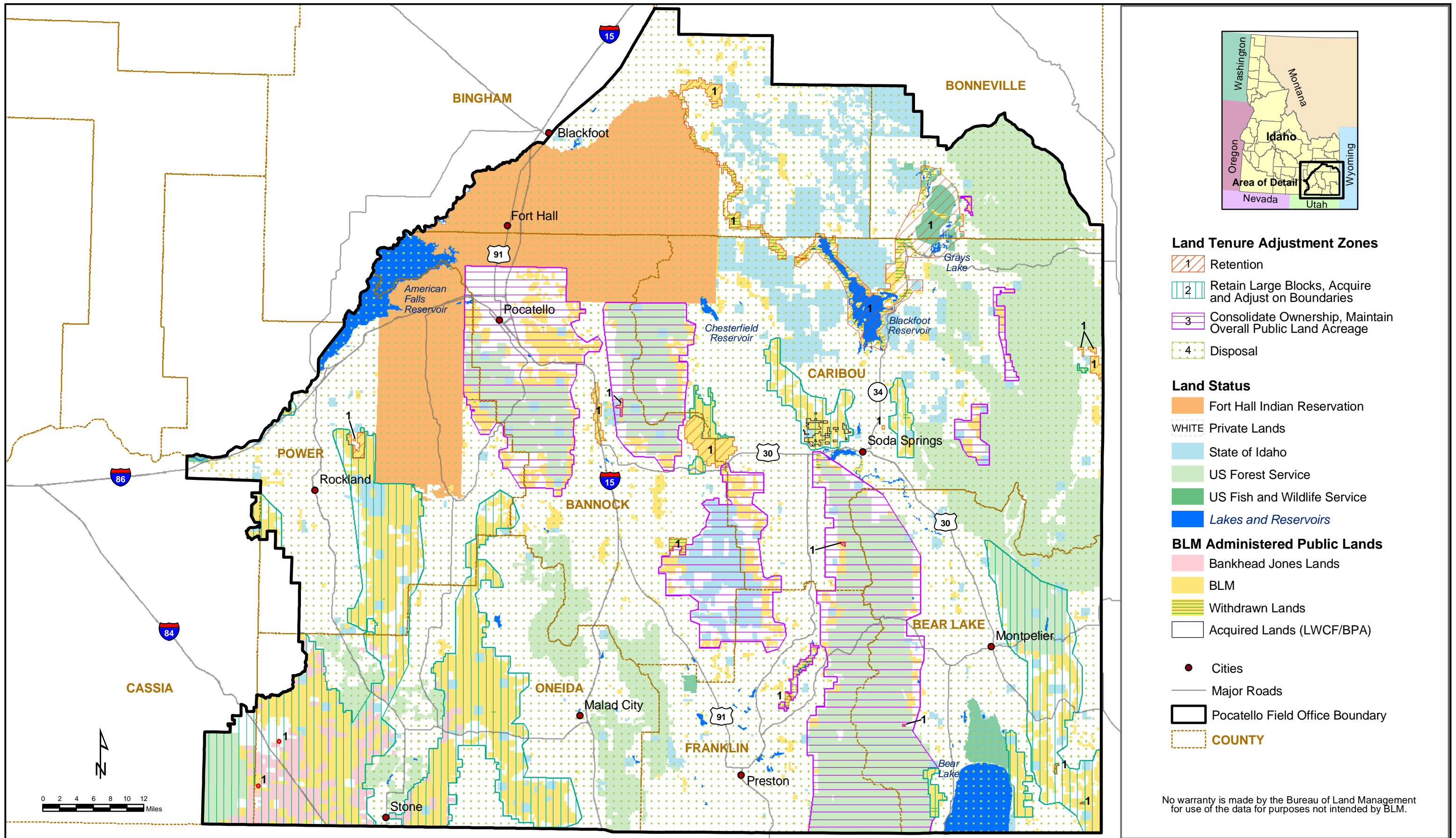

Alternative C: Land Tenure Adjustment Zones

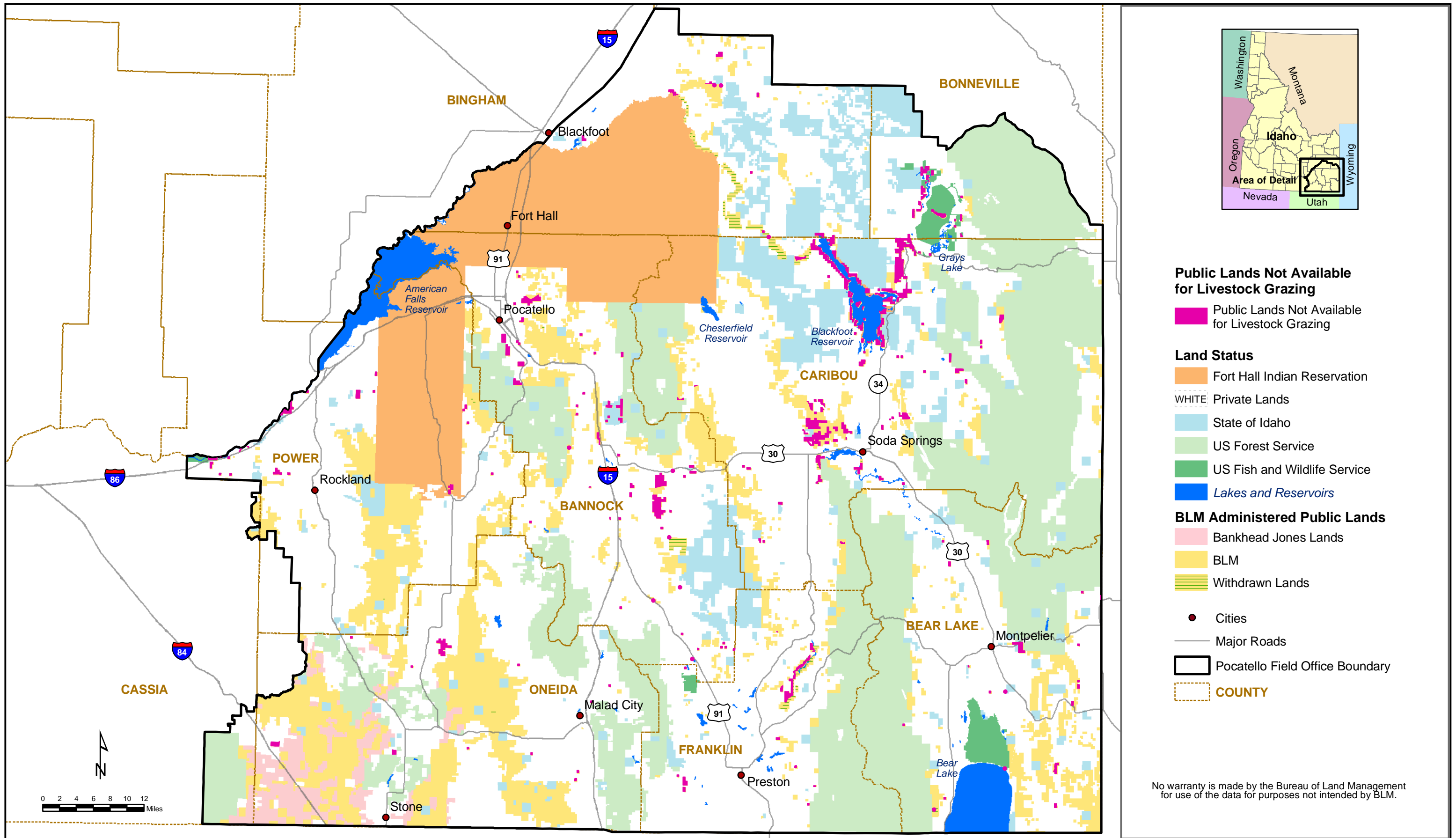

Alternative C: Public Lands Not Available for Livestock Grazing

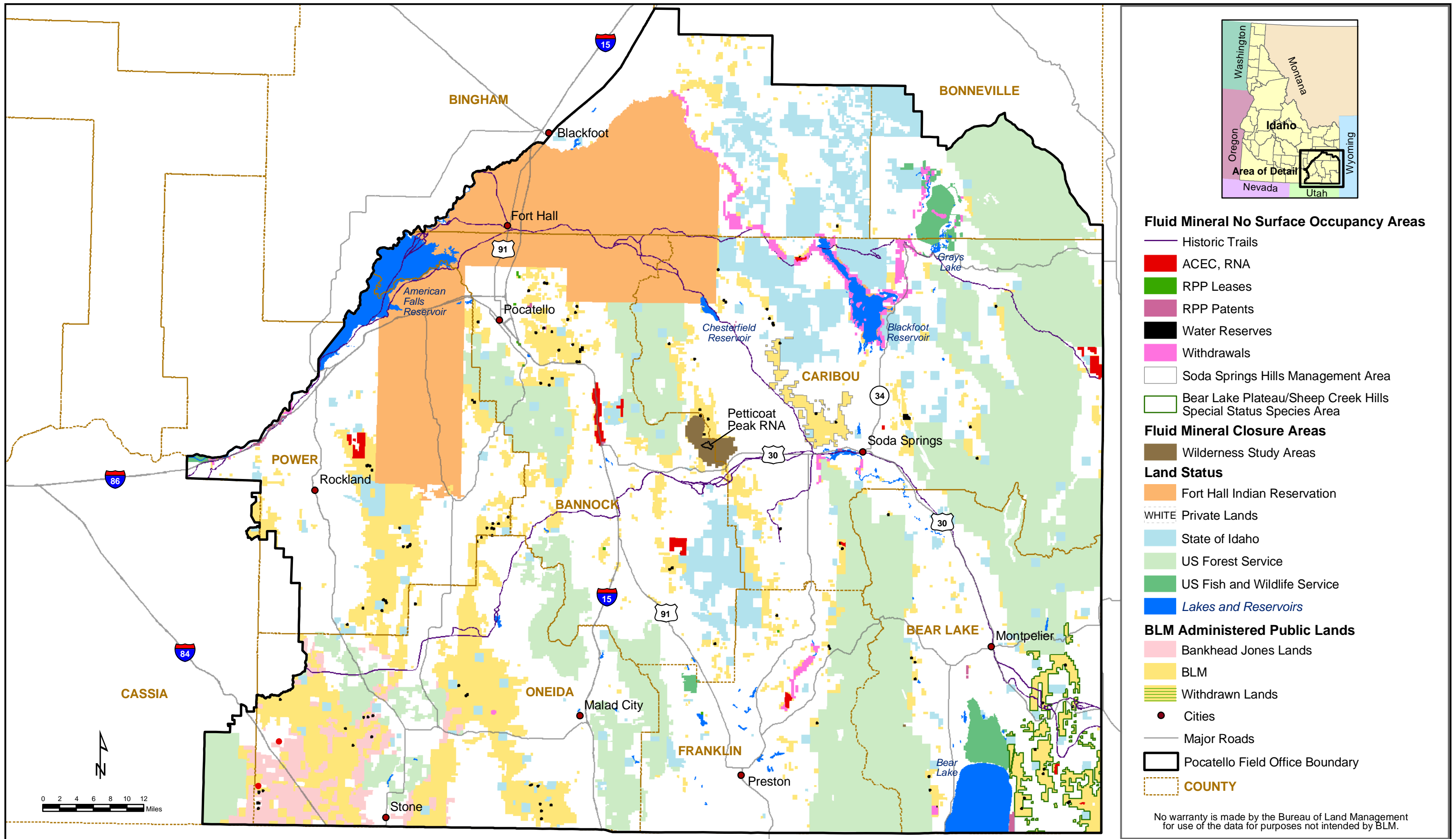

Alternative C: Fluid Mineral No Surface Occupancy and Closure Areas

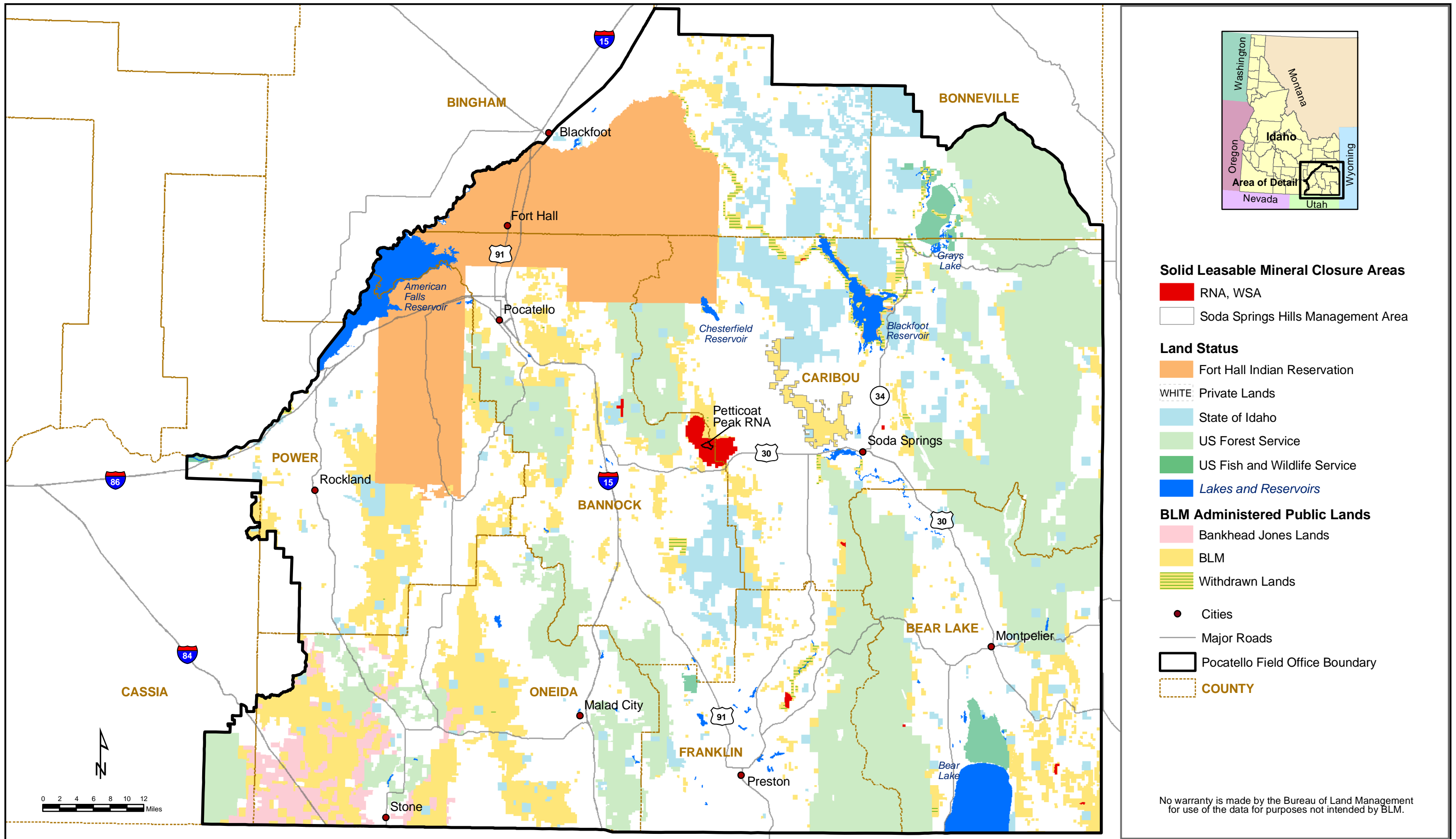

Alternative C: Solid Leasable Mineral Closure Areas

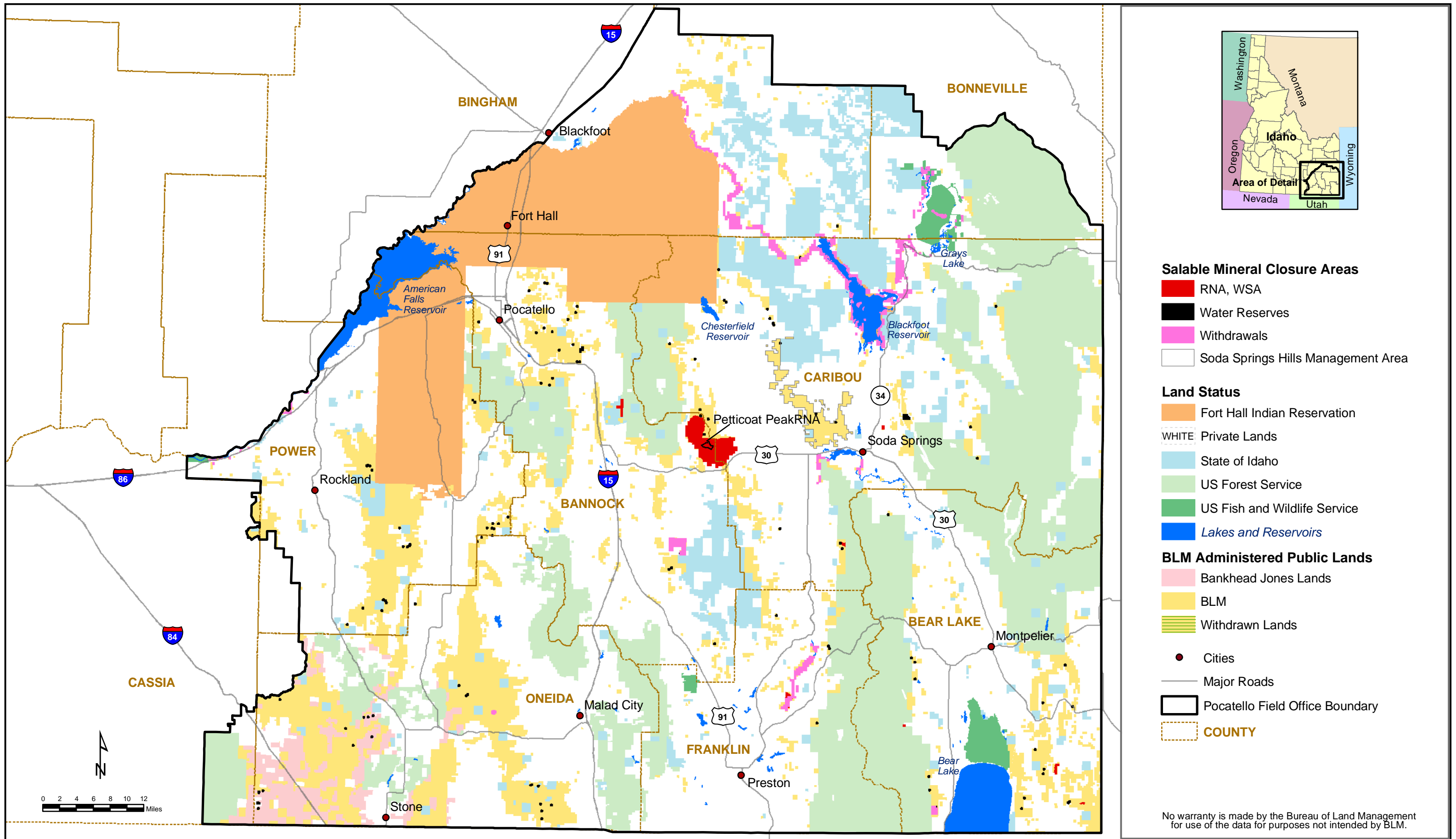

Alternative C: Salable Mineral Closure Areas

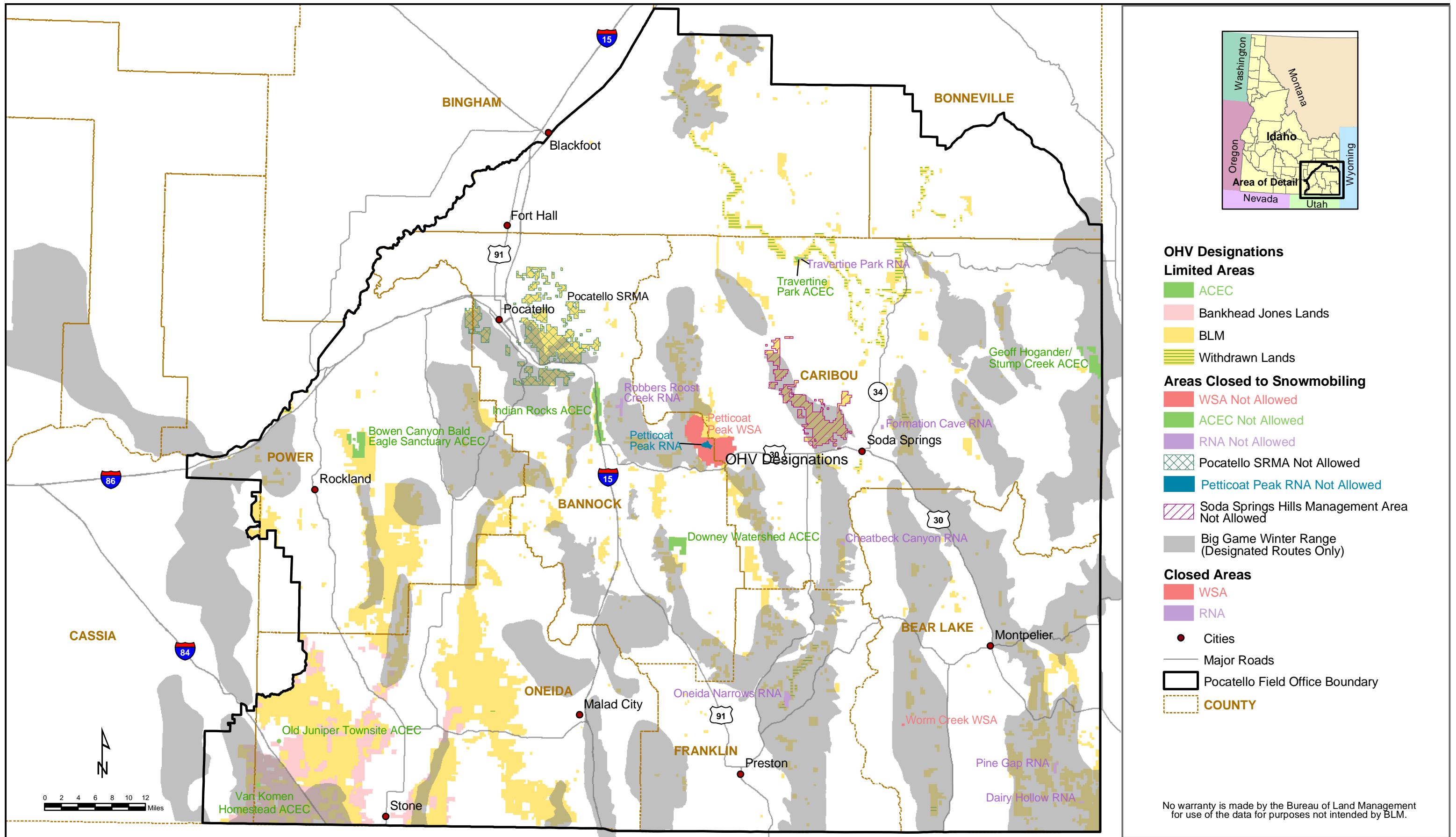

There are no BLM-managed public lands proposed for open OHV use within the Pocatello Field Office Area. OHV use on all BLM-managed public lands would be limited unless designated otherwise.

Alternative C: OHV Designations

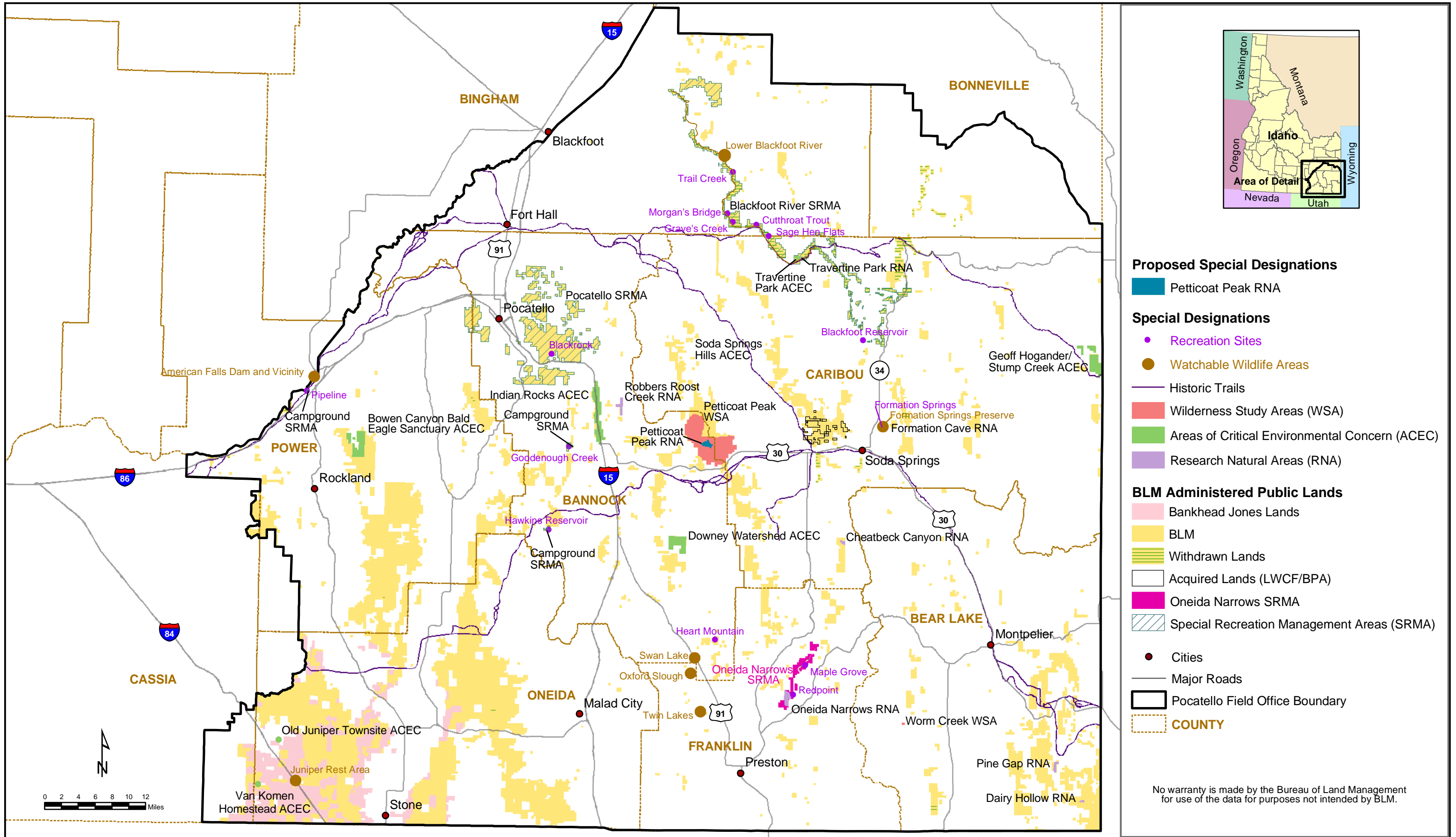

Alternative C: Special Designations

Proposed Special Designations

- Petticoat Peak RNA

Special Designations

- Recreation Sites
- Watchable Wildlife Areas
- Historic Trails
- Wilderness Study Areas (WSA)
- Areas of Critical Environmental Concern (ACEC)
- Research Natural Areas (RNA)

BLM Administered Public Lands

- Bankhead Jones Lands
- BLM
- Withdrawn Lands
- Acquired Lands (LWCF/BPA)
- Oneida Narrows SRMA
- Special Recreation Management Areas (SRMA)

● Cities
 — Major Roads
 □ Pocatello Field Office Boundary
 □ COUNTY

No warranty is made by the Bureau of Land Management for use of the data for purposes not intended by BLM.

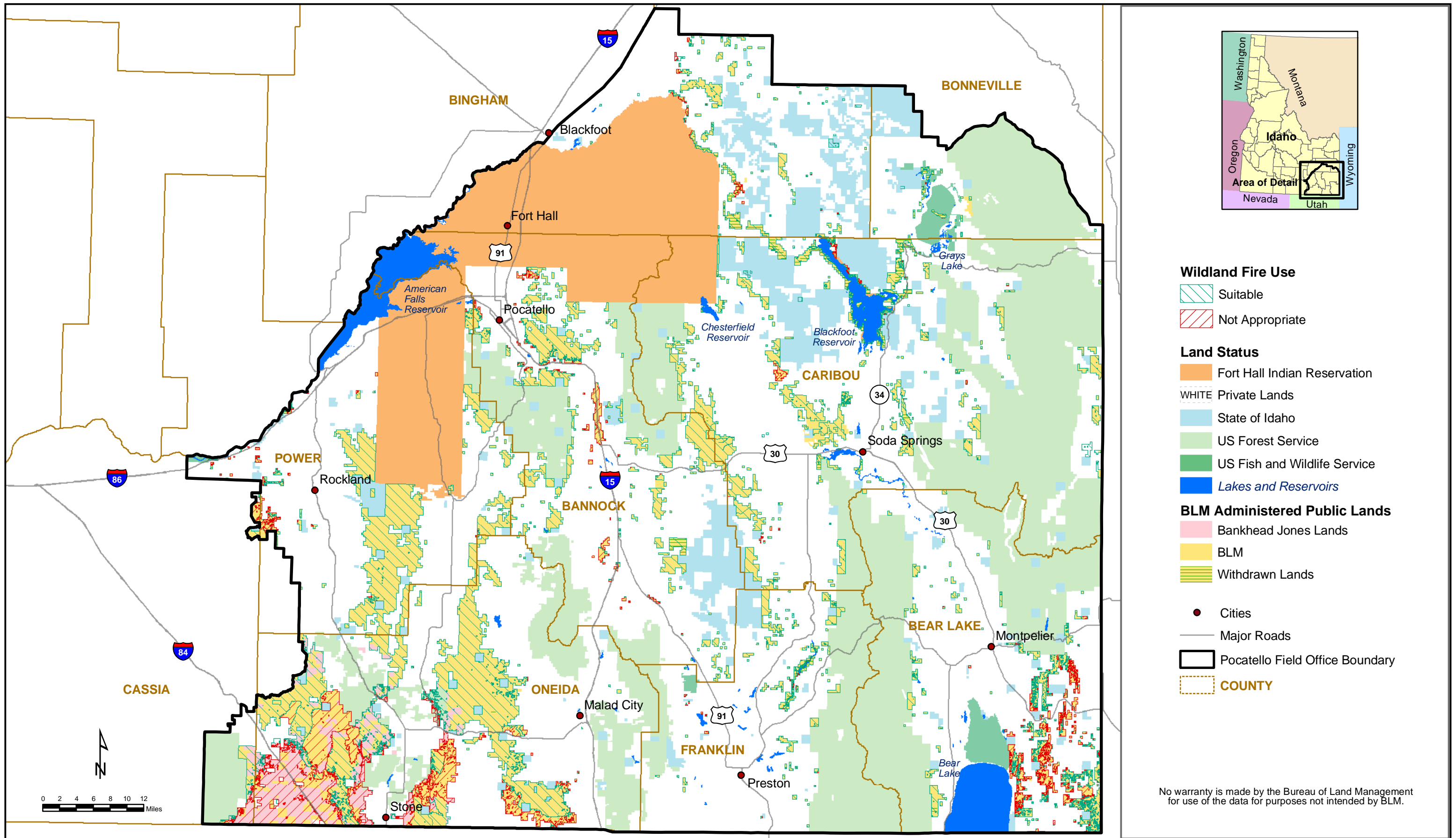

Alternative D: Wildland Fire Use

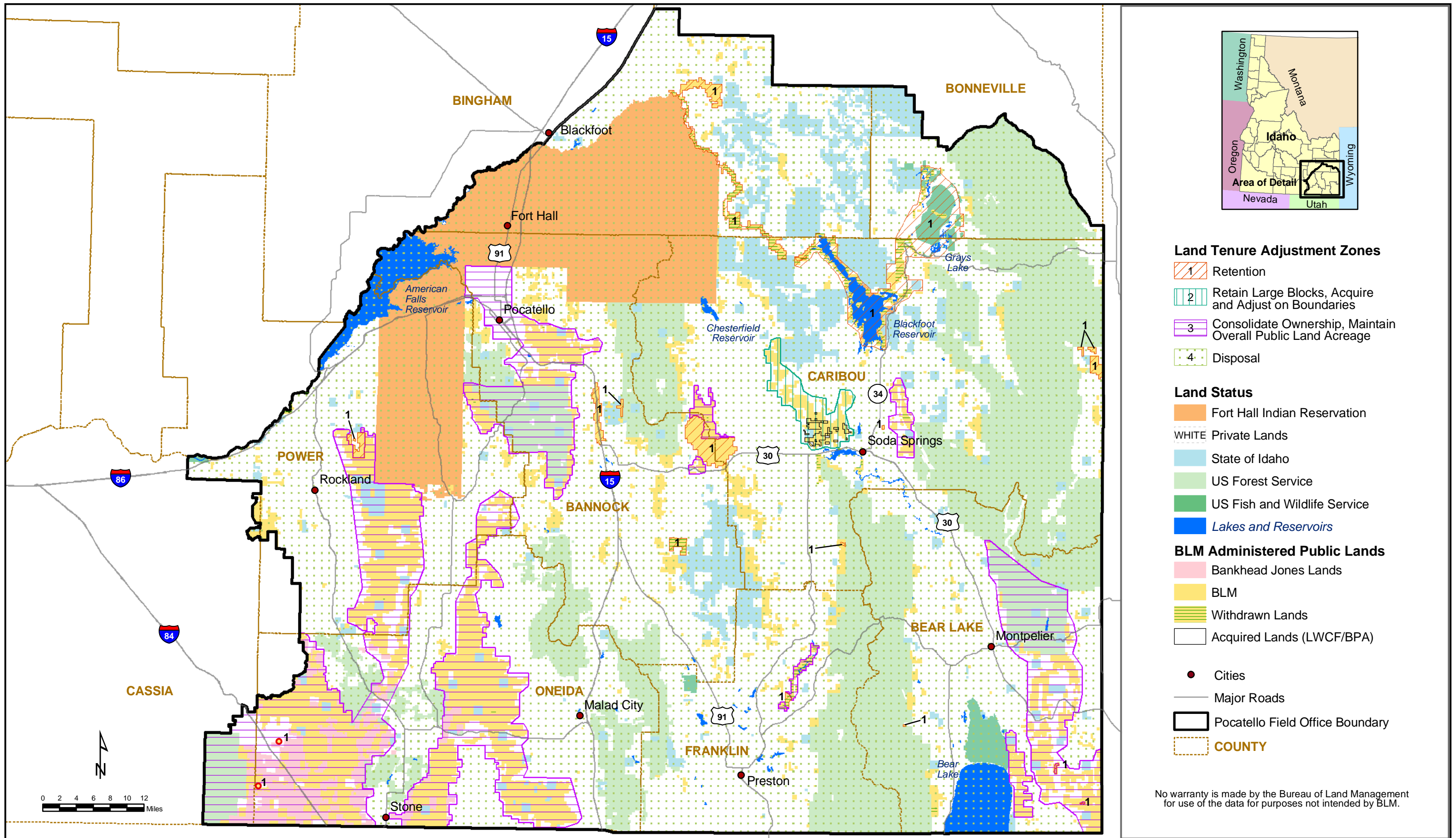

Alternative D: Land Tenure Adjustment Zones

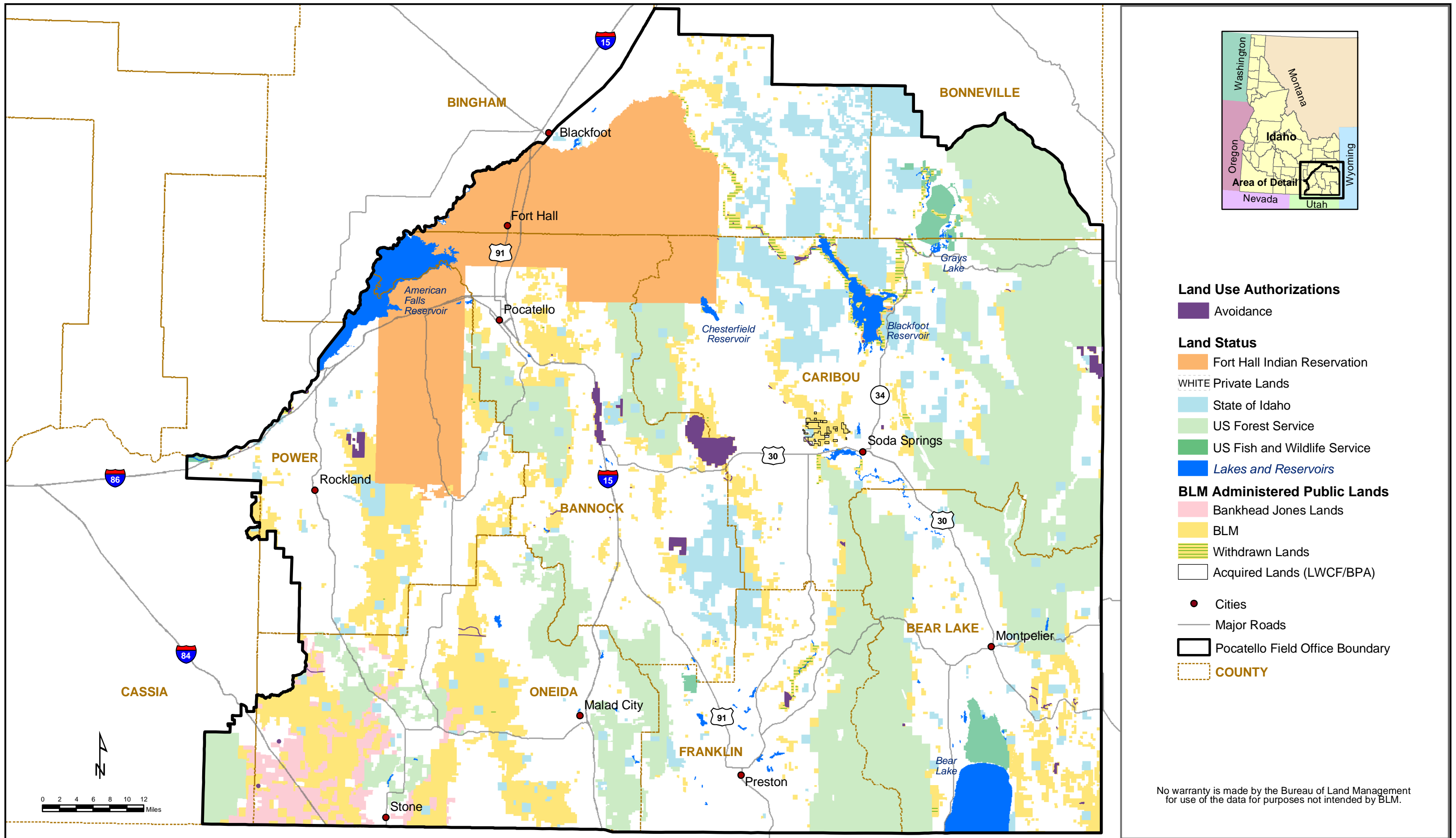

Alternative D: Land Use Authorizations

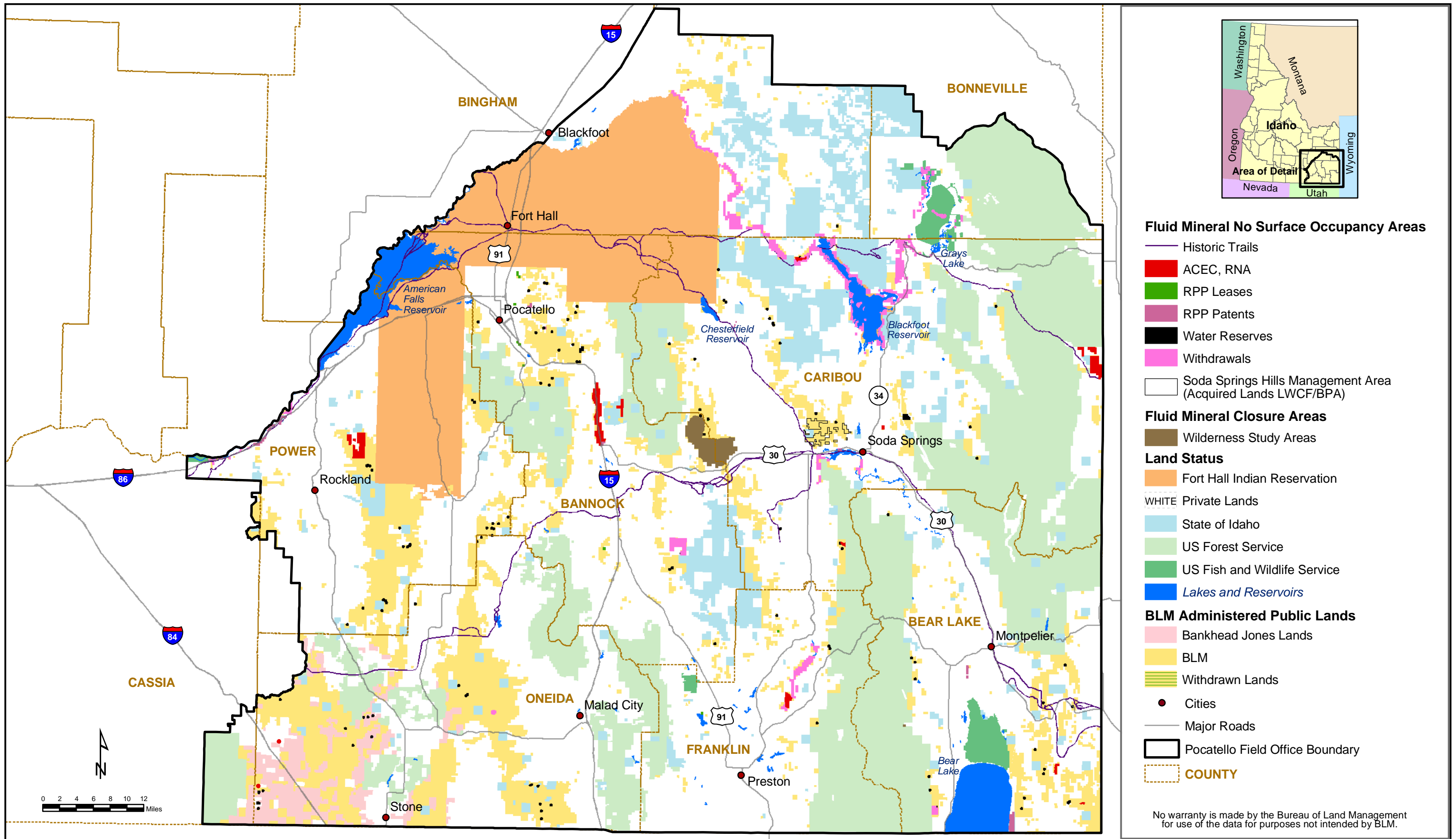

Alternative D: Fluid Mineral No Surface Occupancy and Closure Areas

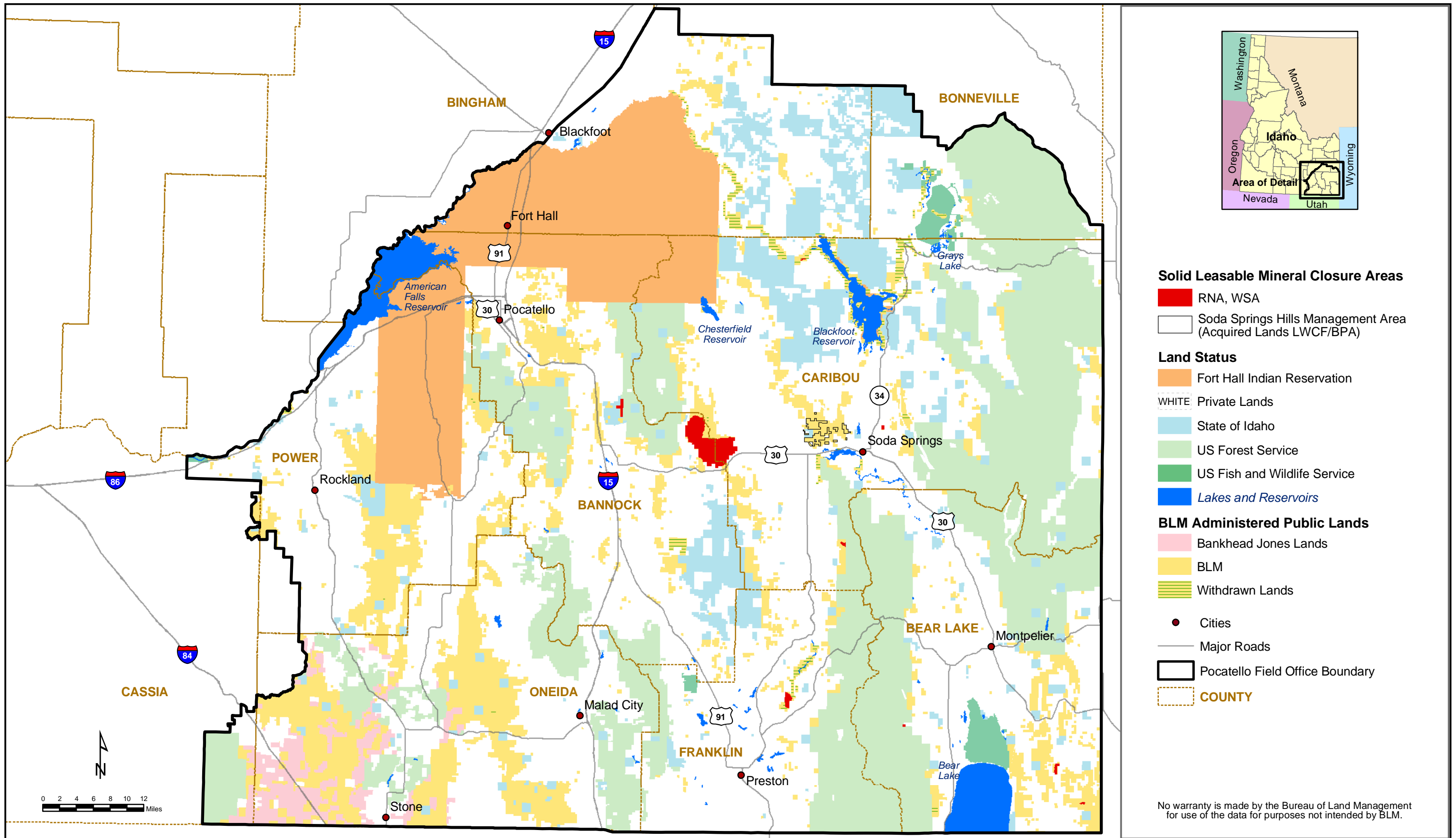

Alternative D: Solid Leasable Mineral Closure Areas

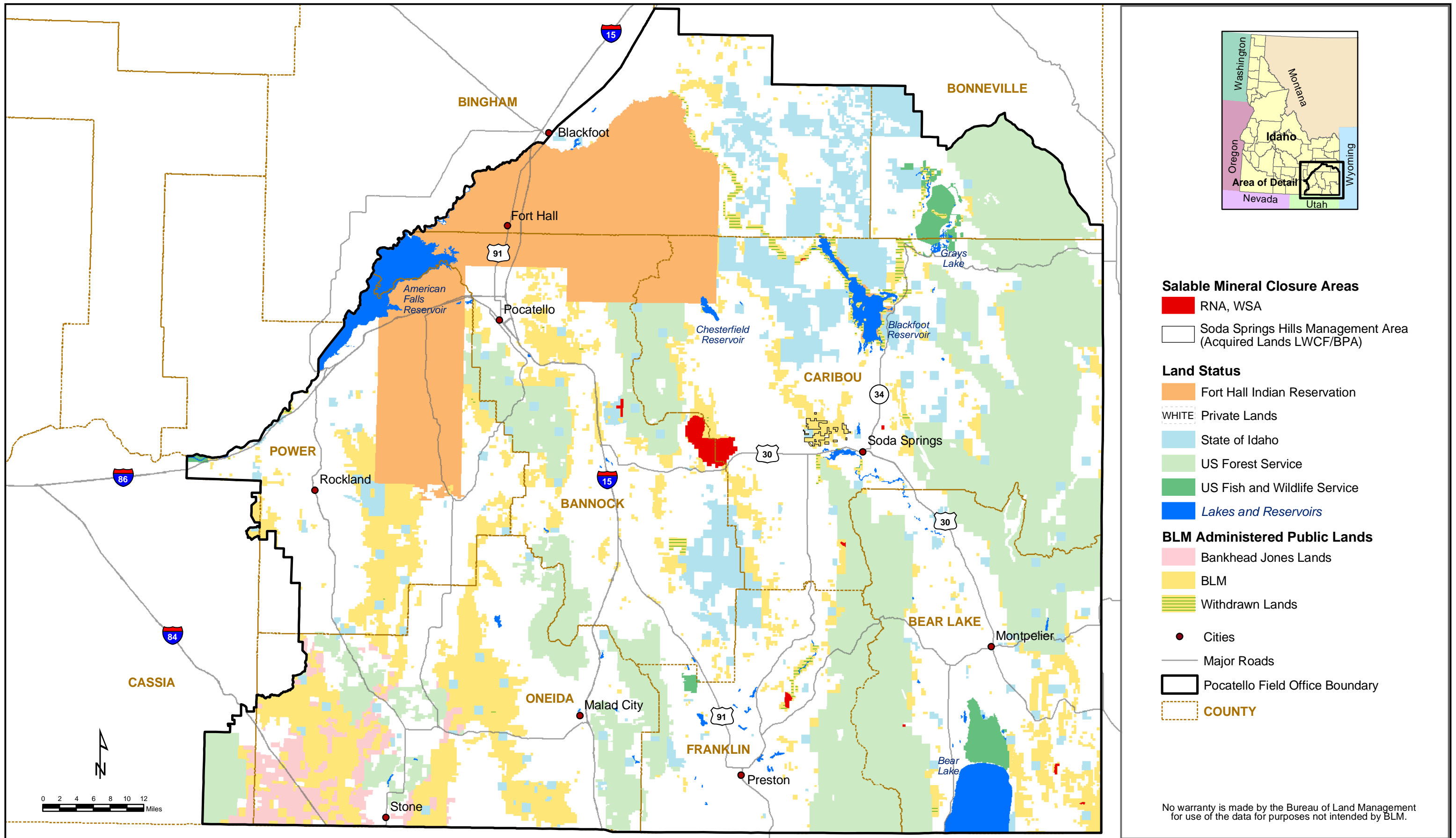

Alternative D: Salable Mineral Closure Areas

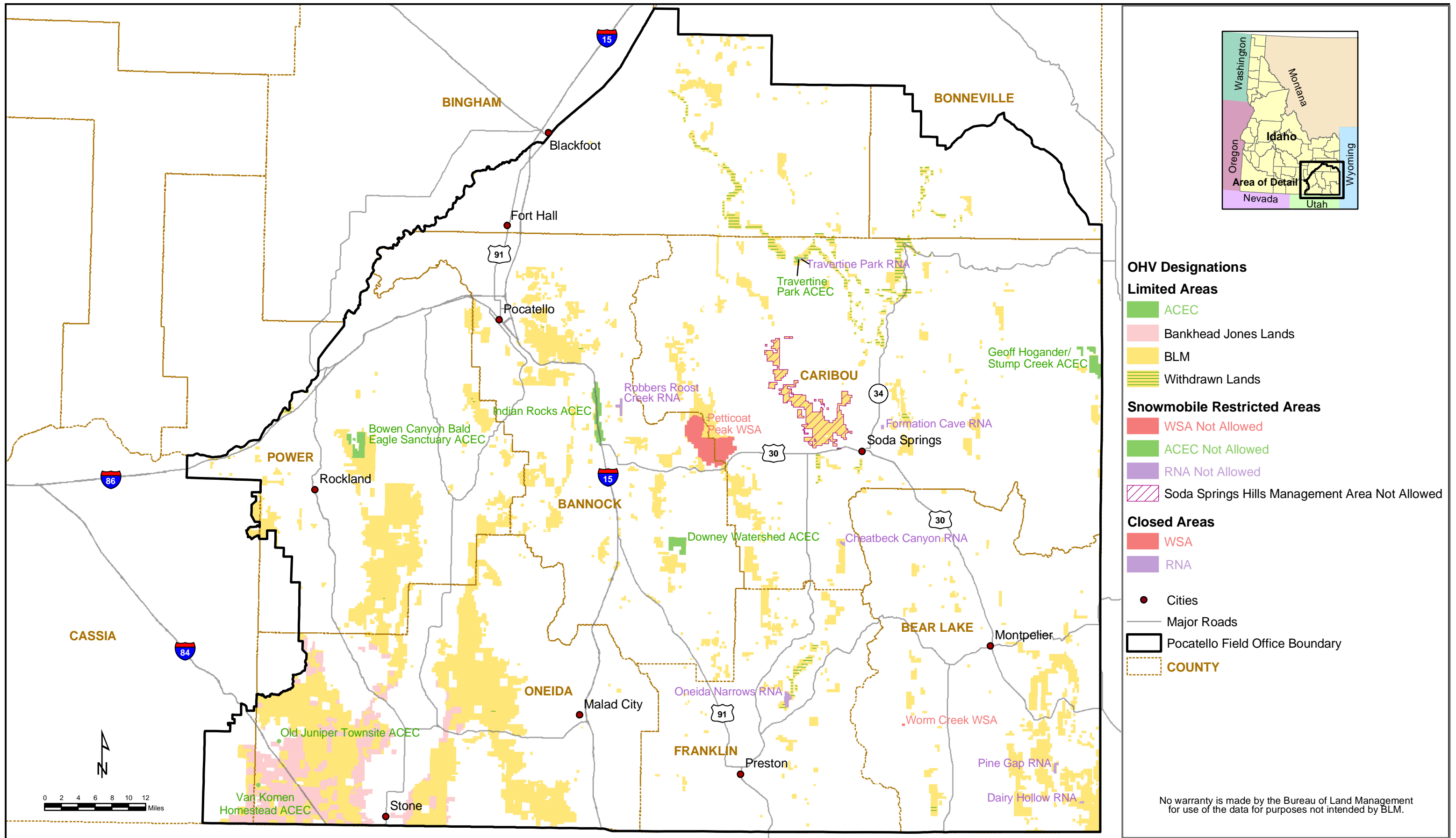

There are no BLM-managed public lands proposed for open OHV use within the Pocatello Field Office Area. OHV use on all BLM-managed public lands would be limited unless designated otherwise.

Alternative D: OHV Designations

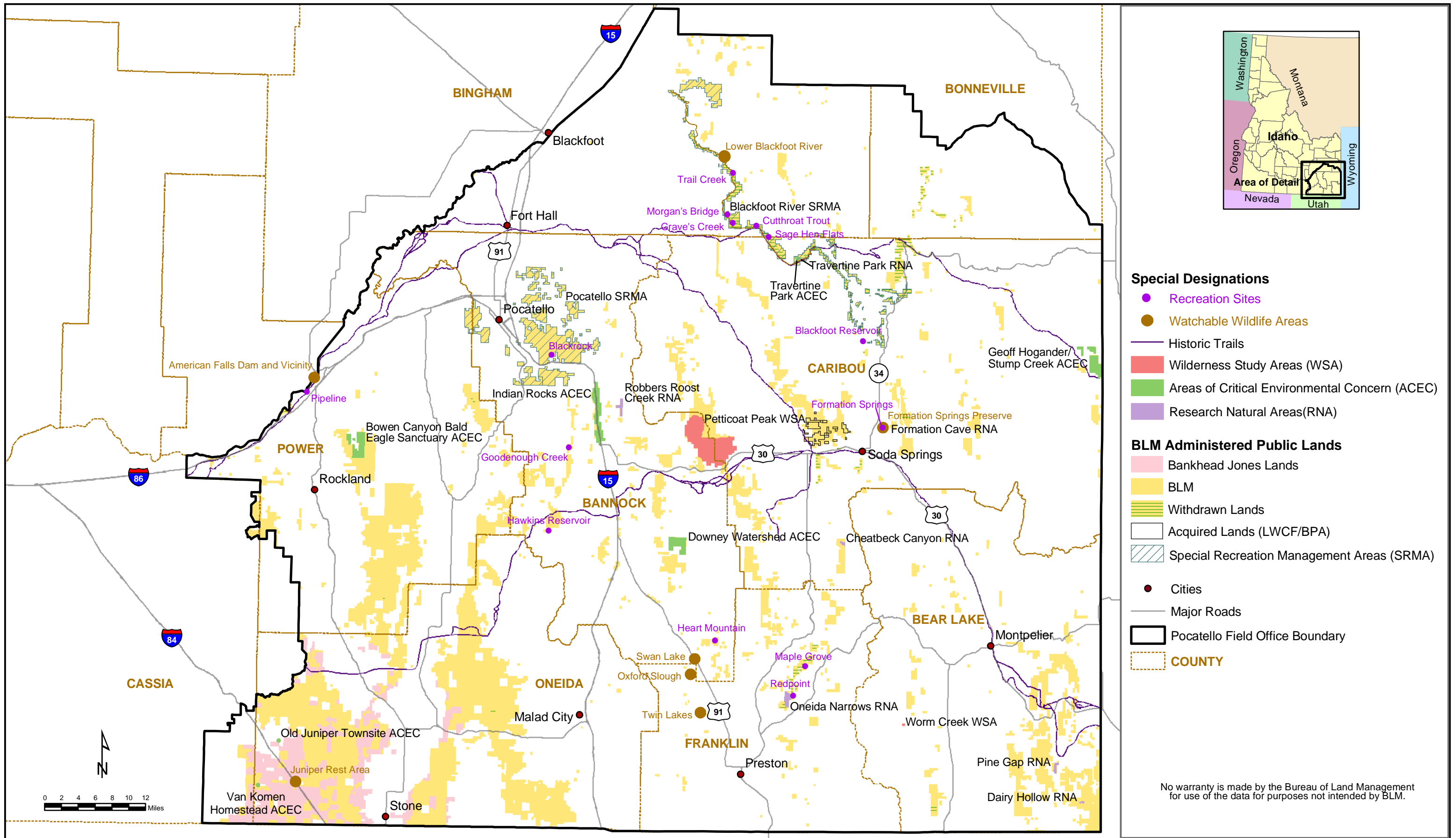

Alternative D: Special Designations

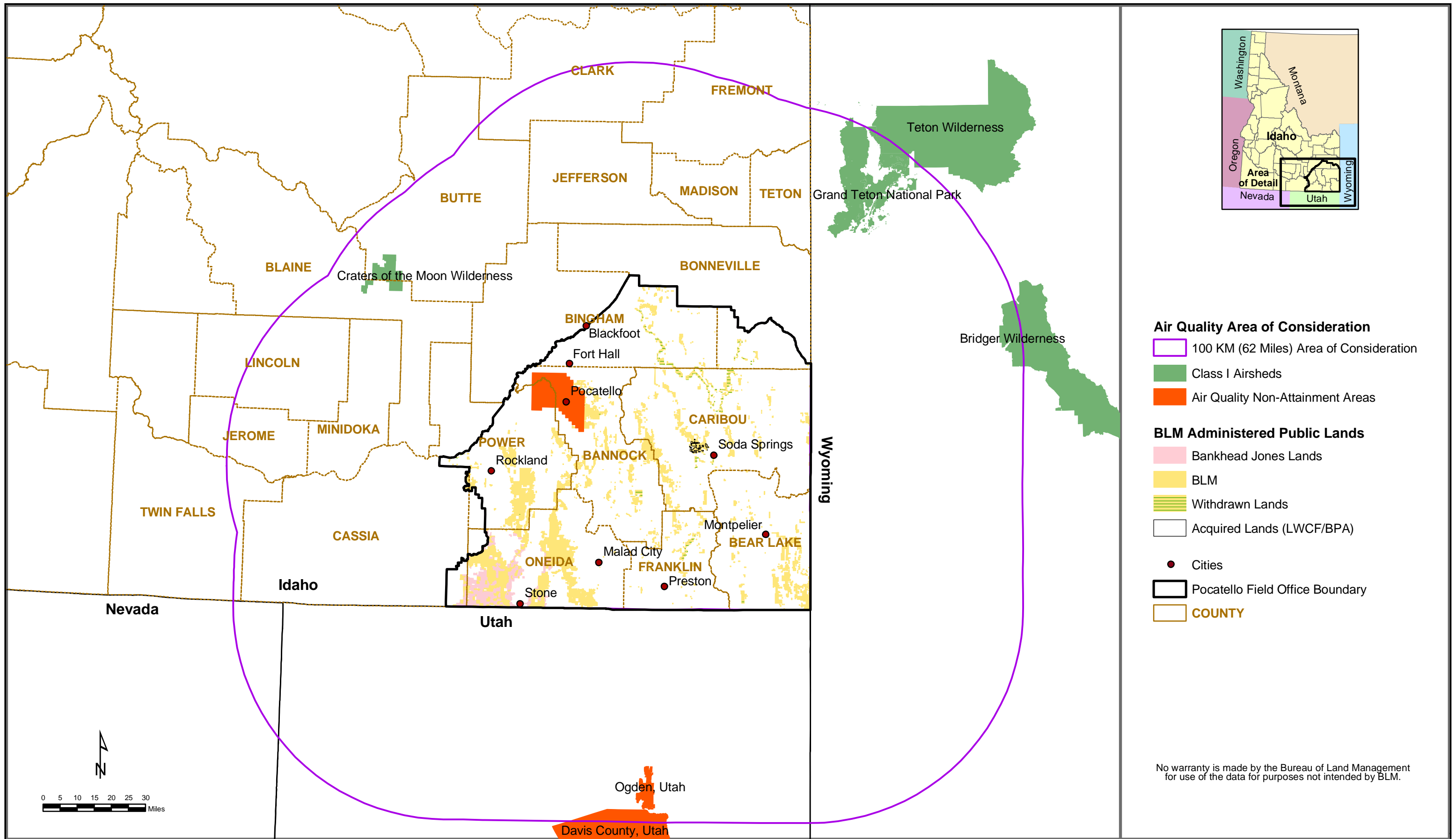

Additional sources: Forest Service 2001; IDEQ 2002; Utah Department of Environmental Quality 2002

100 KM Area of Consideration for Air Quality Impacts

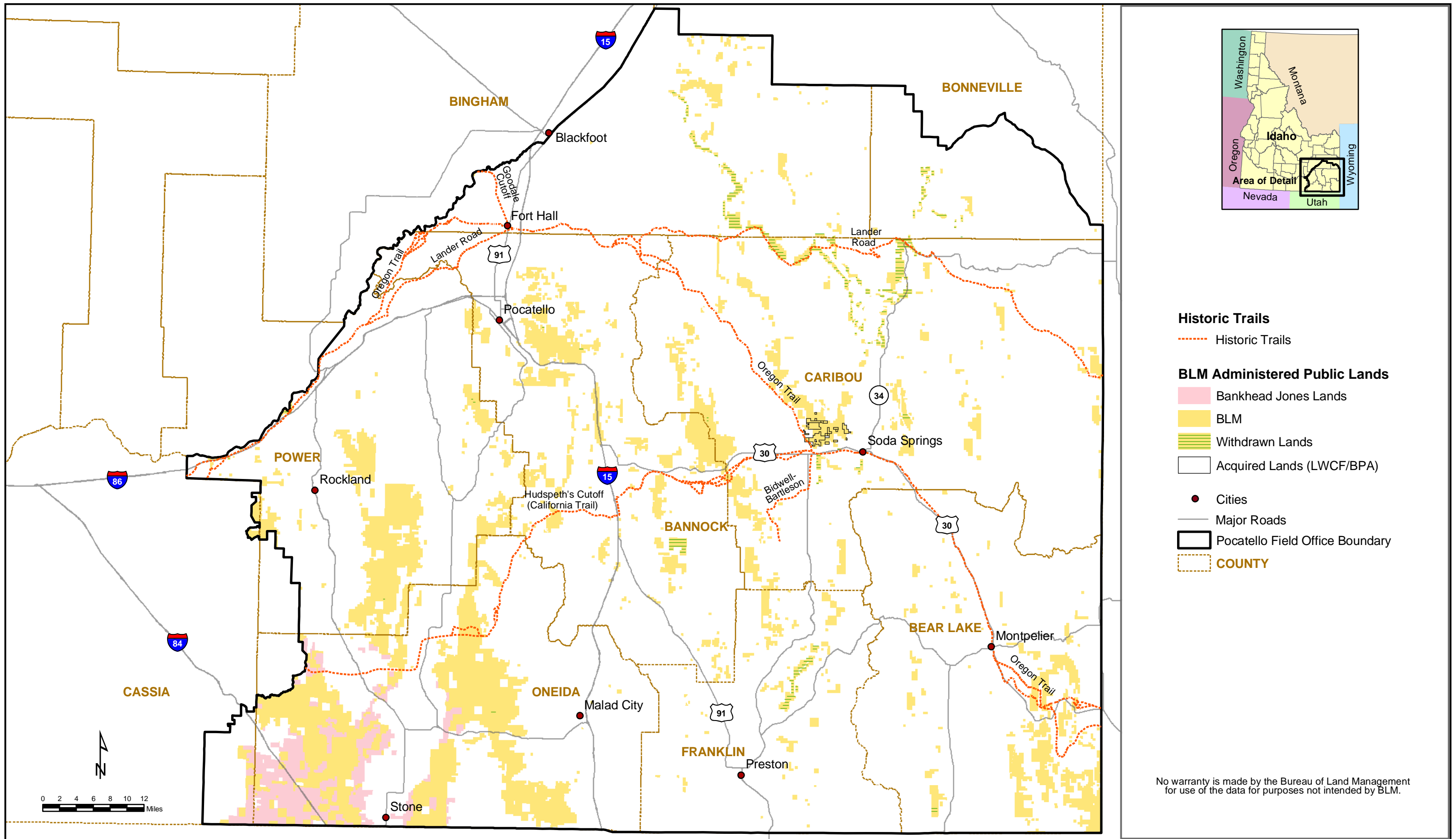

Historic Trails

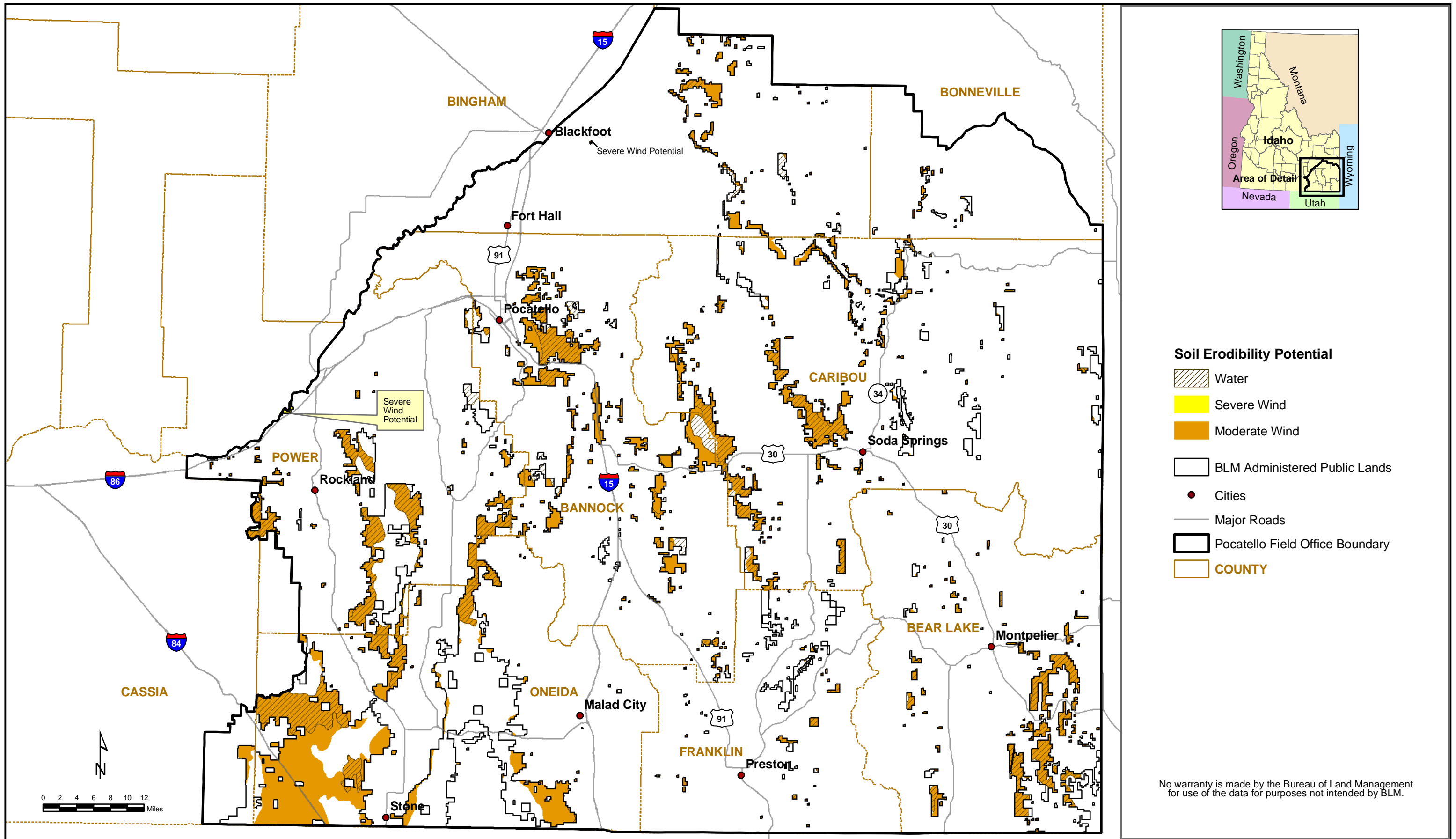

Source: Natural Resource Conservation Service (NRCS) soil surveys

Soil Erodibility Potential

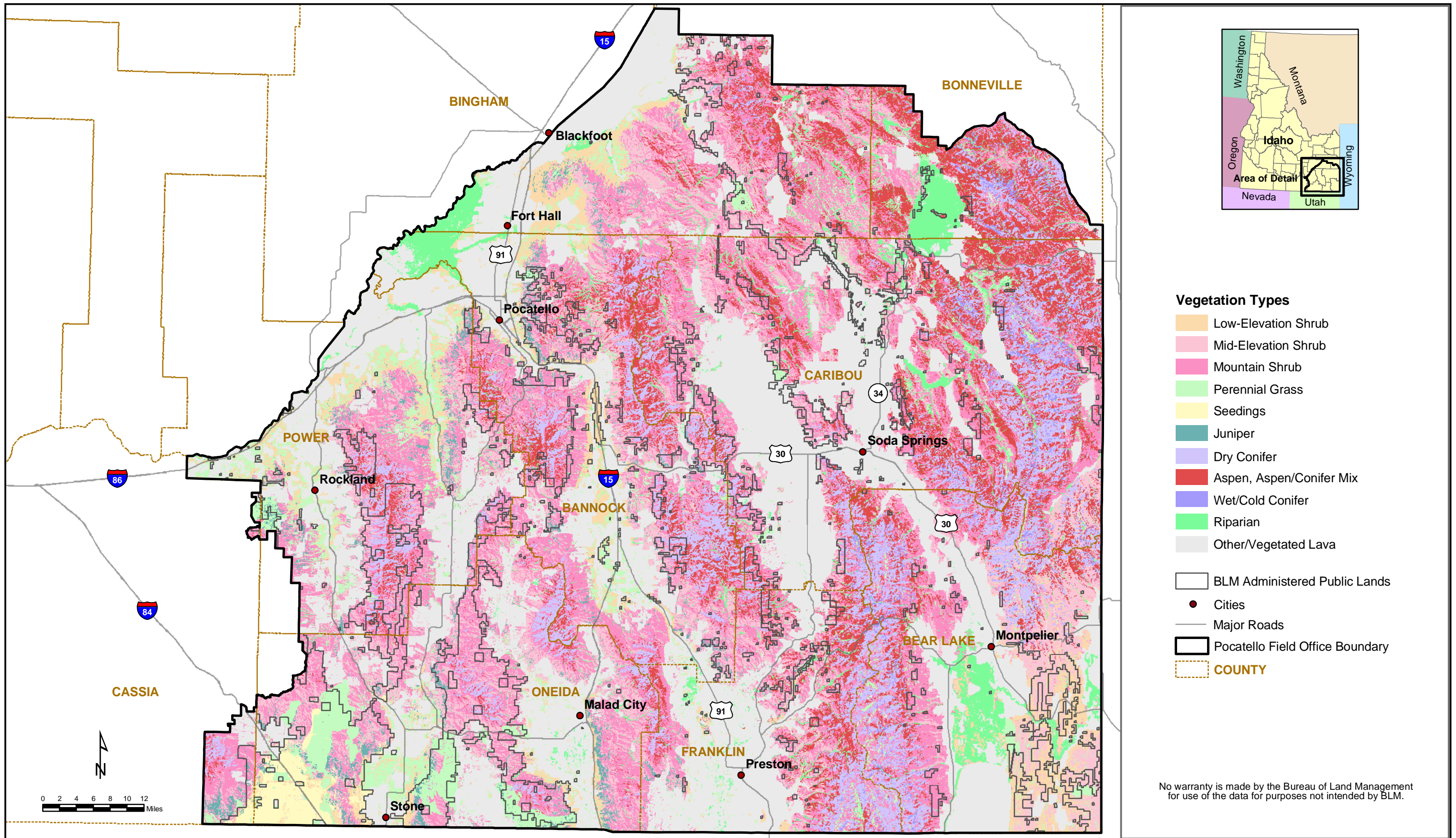

Additional source: Utah State University 1998

Vegetation

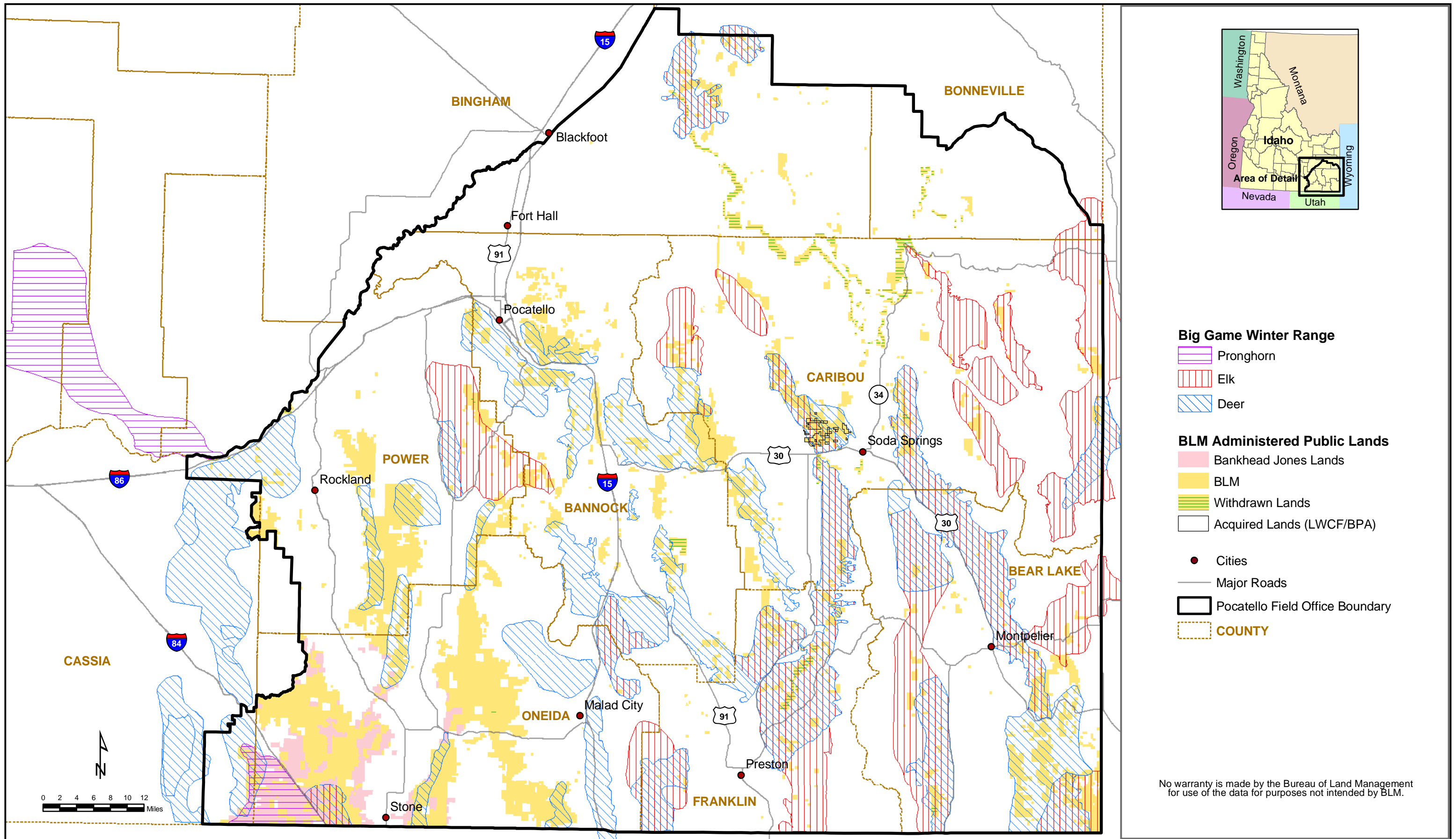

Additional source: IDFG 2002

Big Game Winter Range

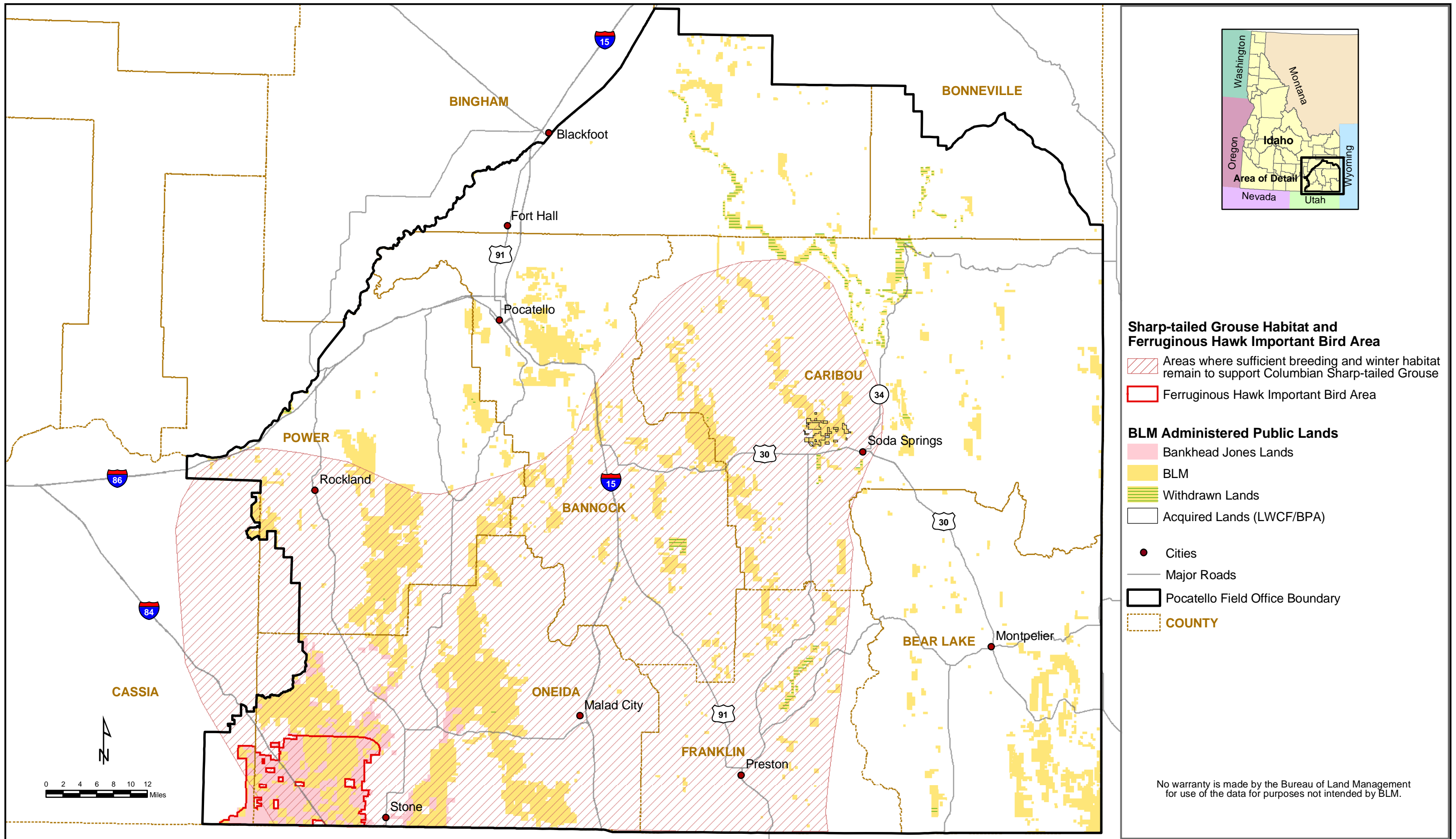

Sharp-tailed Grouse Habitat and Ferruginous Hawk Important Bird Area

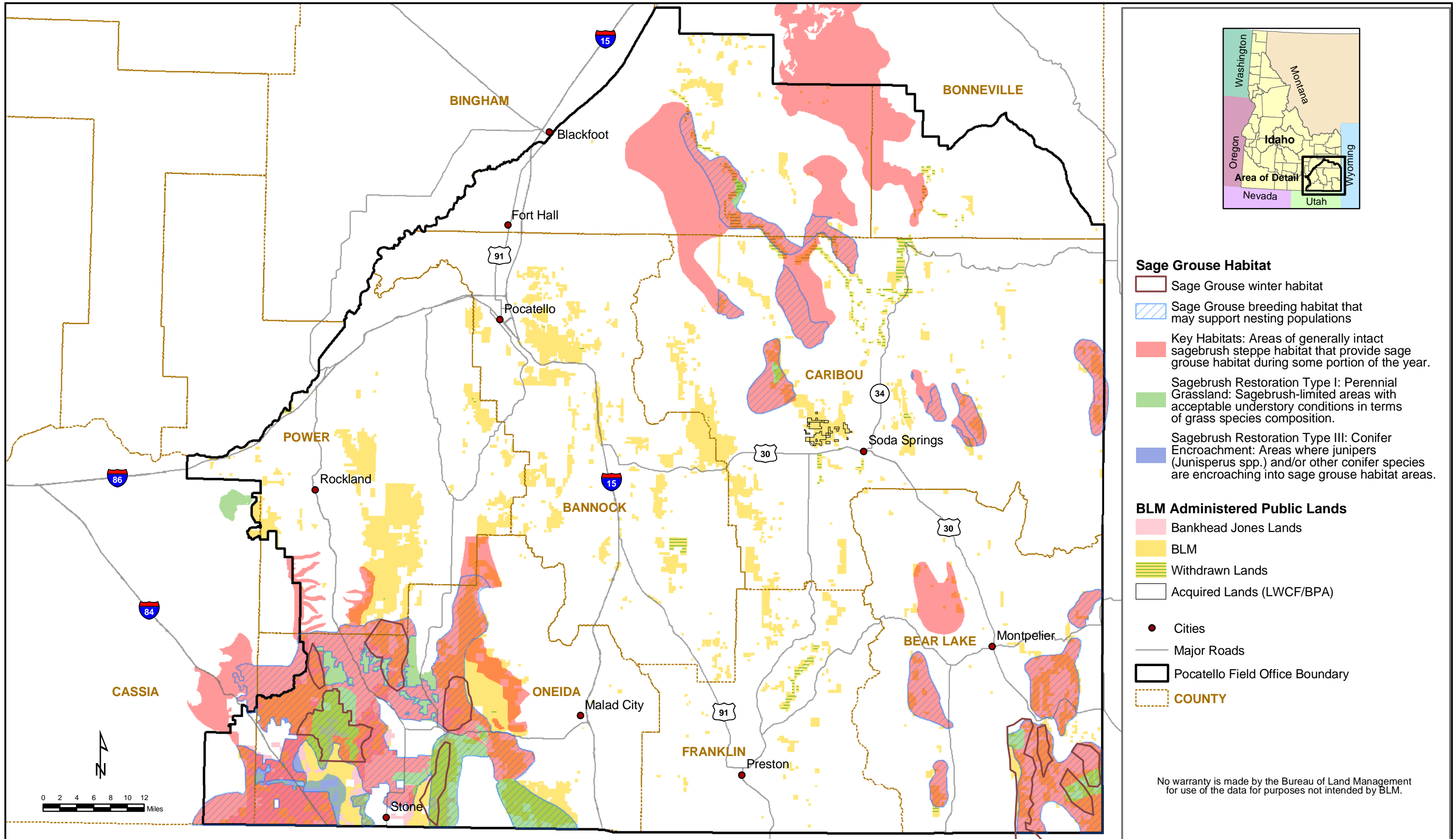

Additional source: IDFG 2003, 2004

Sage Grouse Habitat

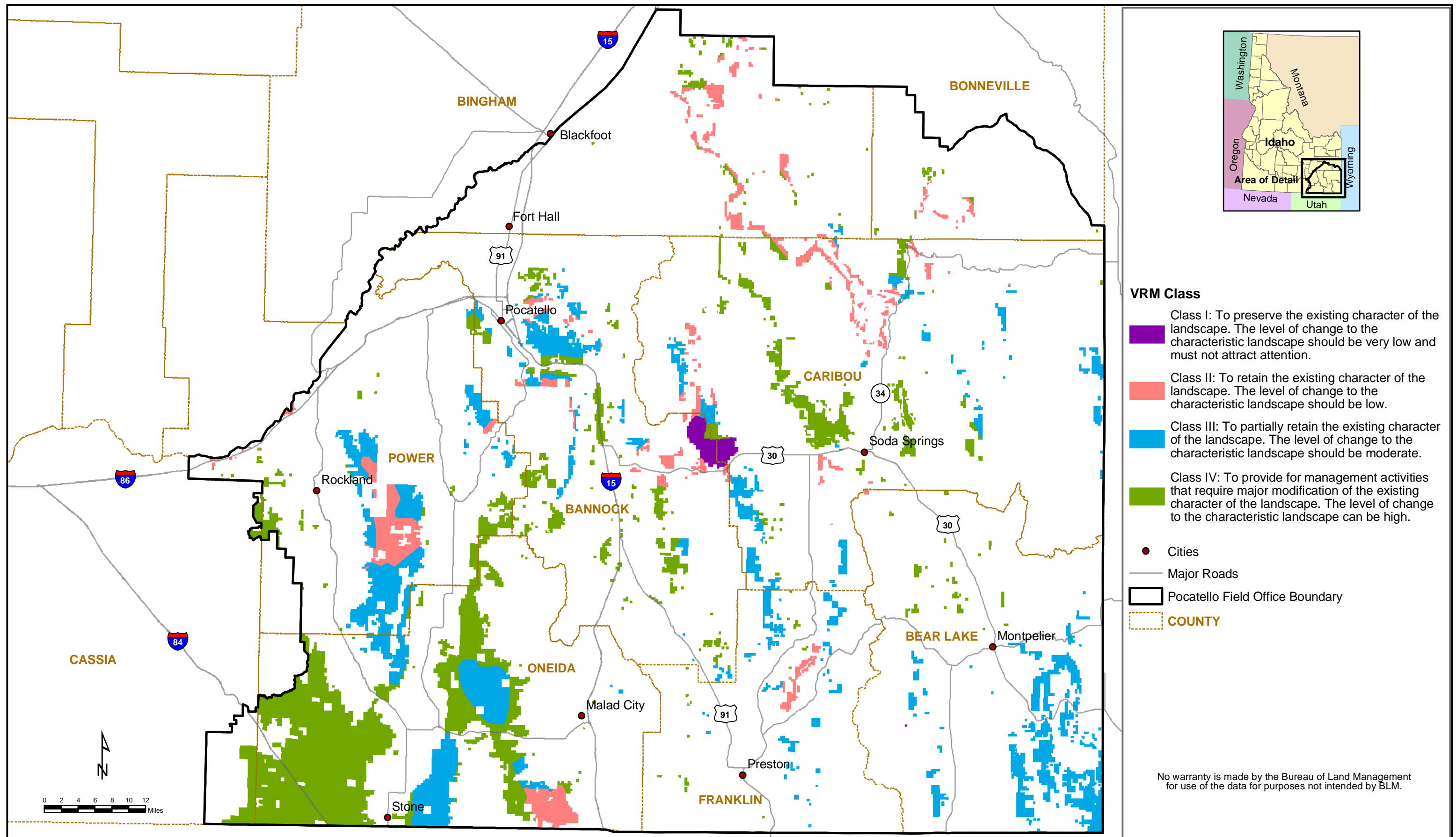

Visual Resource Management Classes on BLM Administered Public Lands

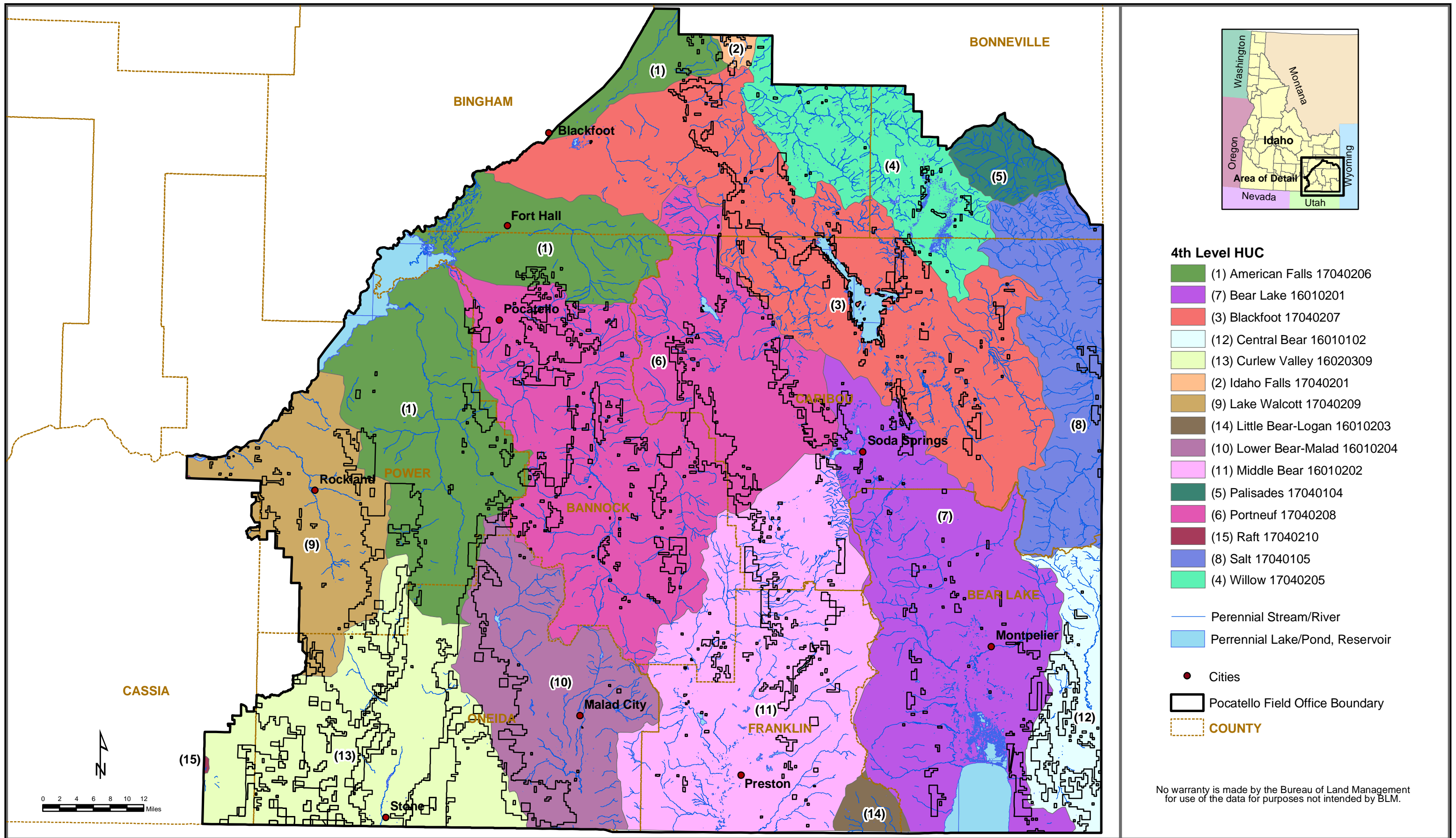

Source: USGS 1995

Watersheds (4th Level Hydrologic Unit Codes) and Hydrologic Features

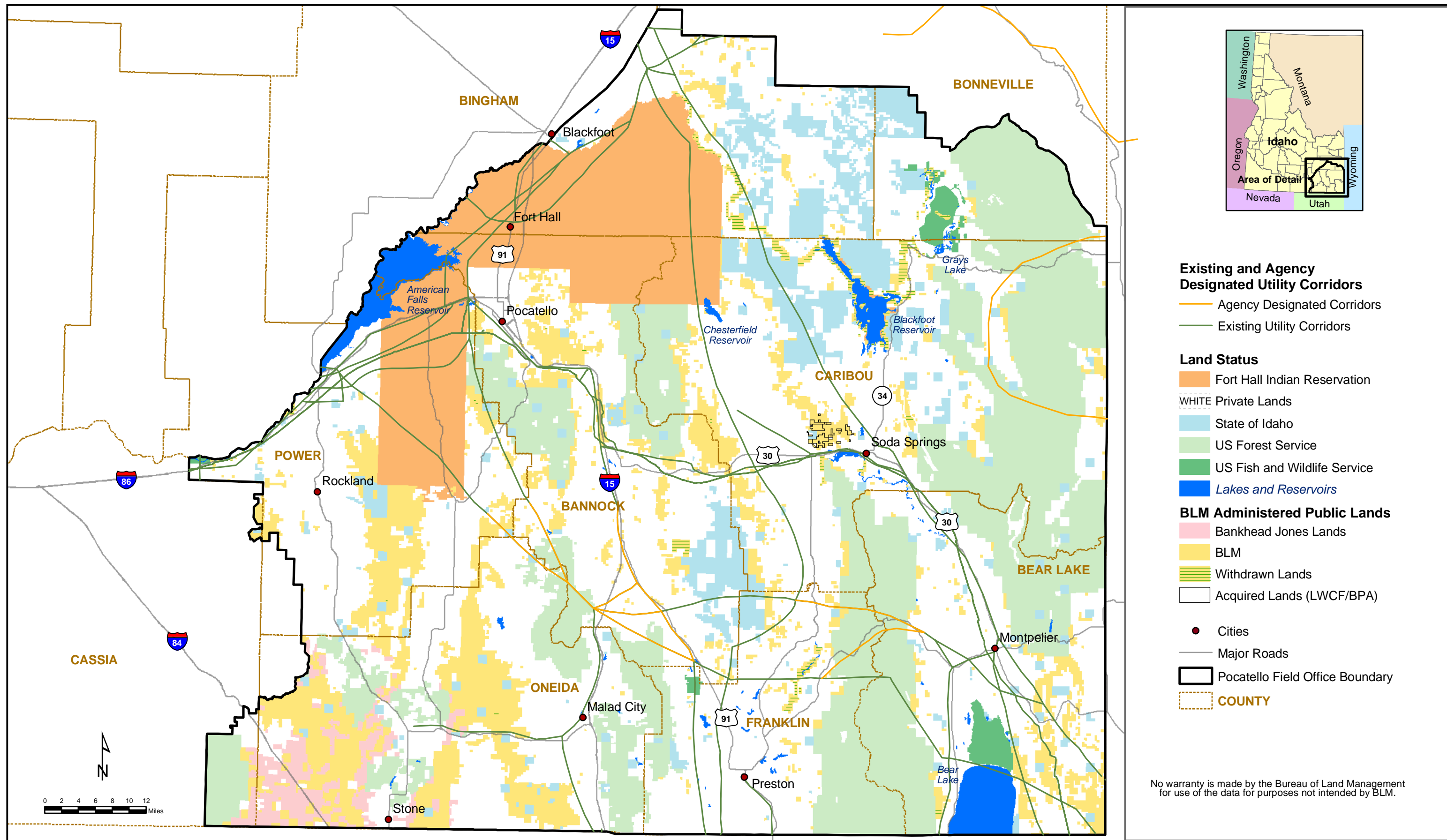

No warranty is made by the Bureau of Land Management for use of the data for purposes not intended by BLM.

Existing and Agency Designated Utility Corridors

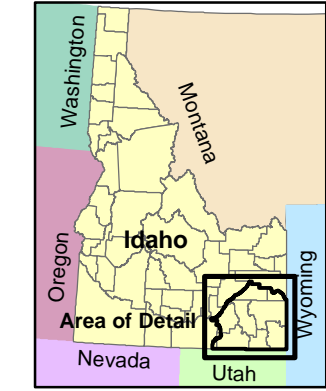
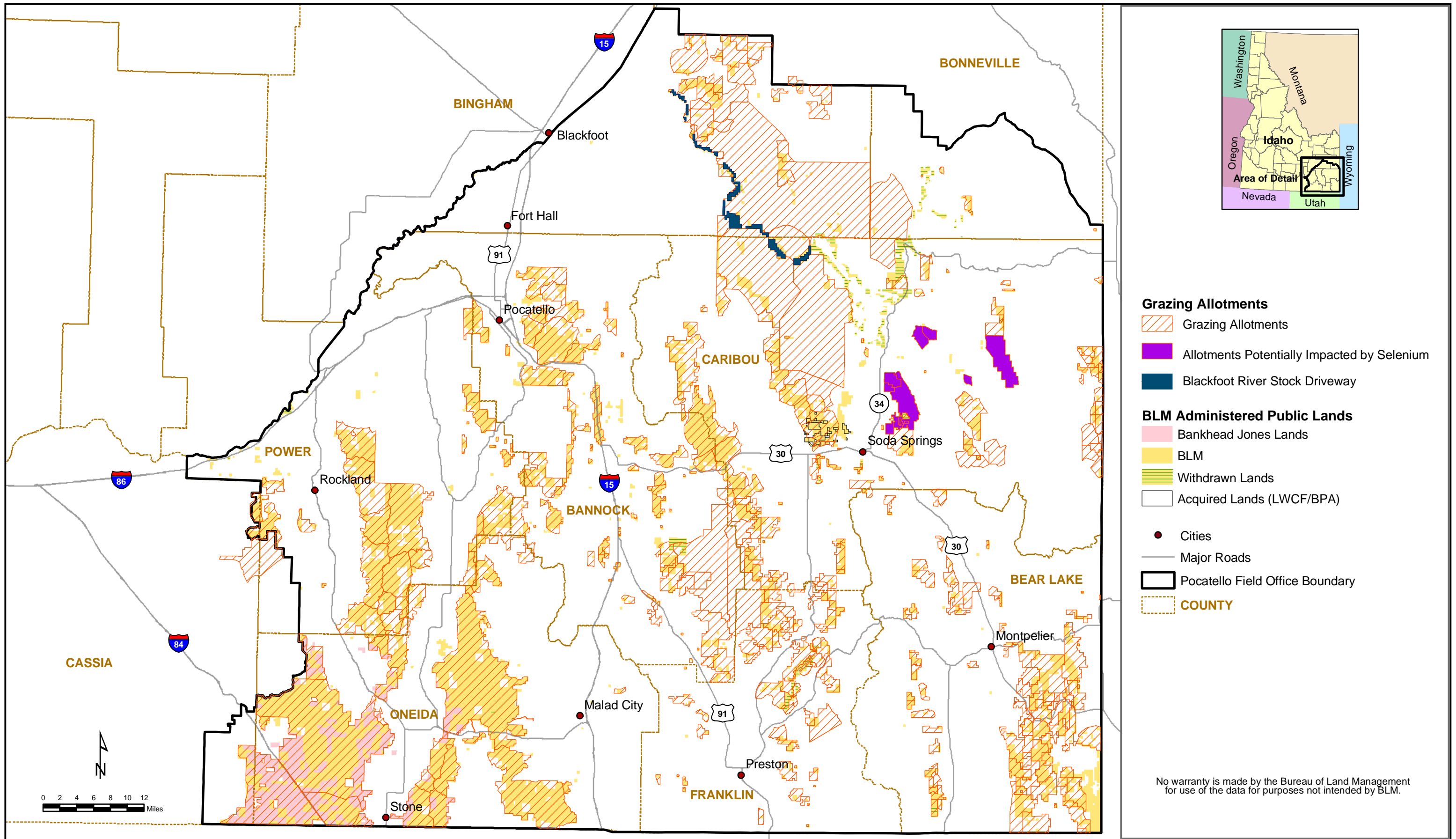

BLM Grazing Allotments

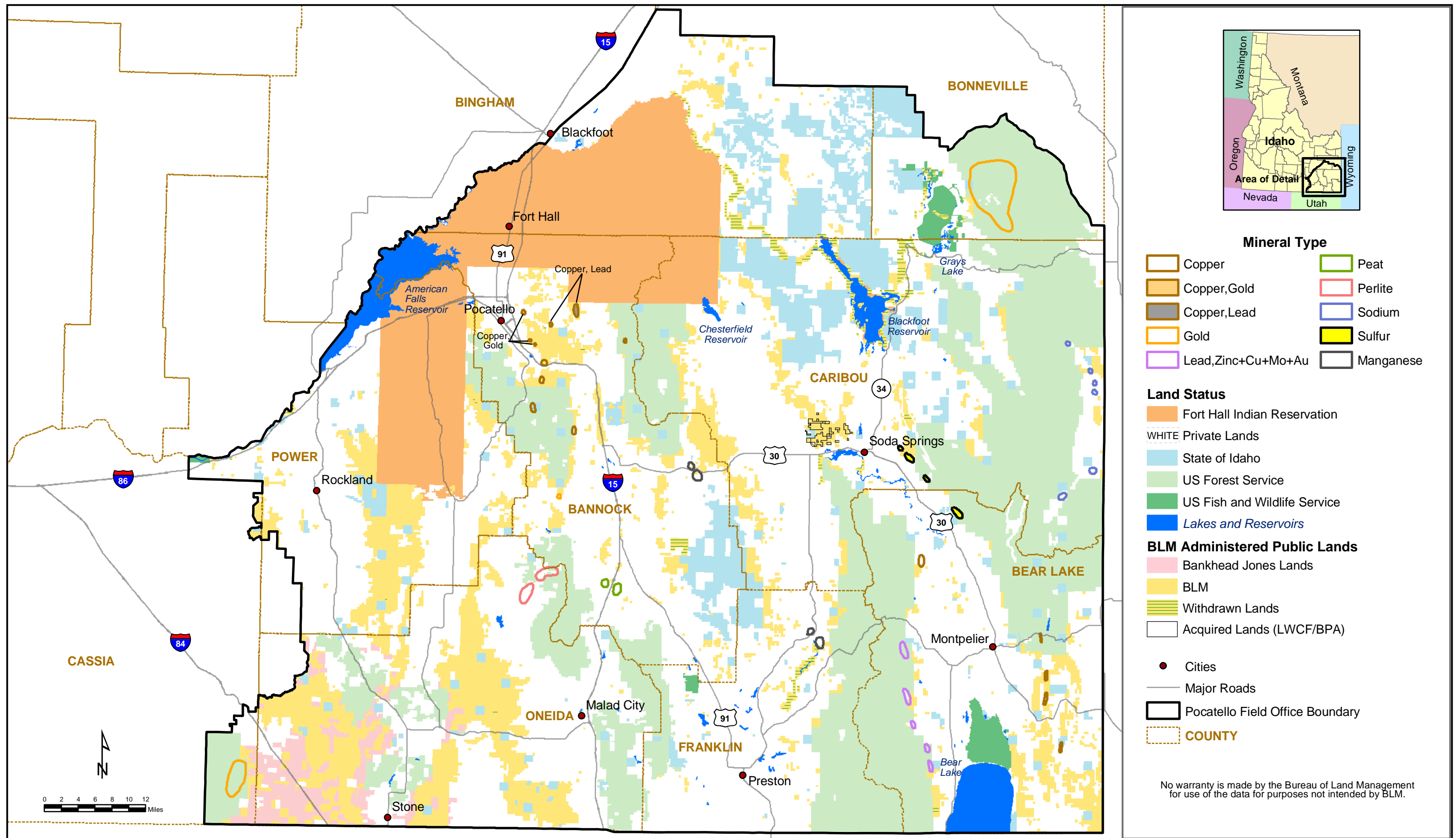

Locatable Mineral Occurrences

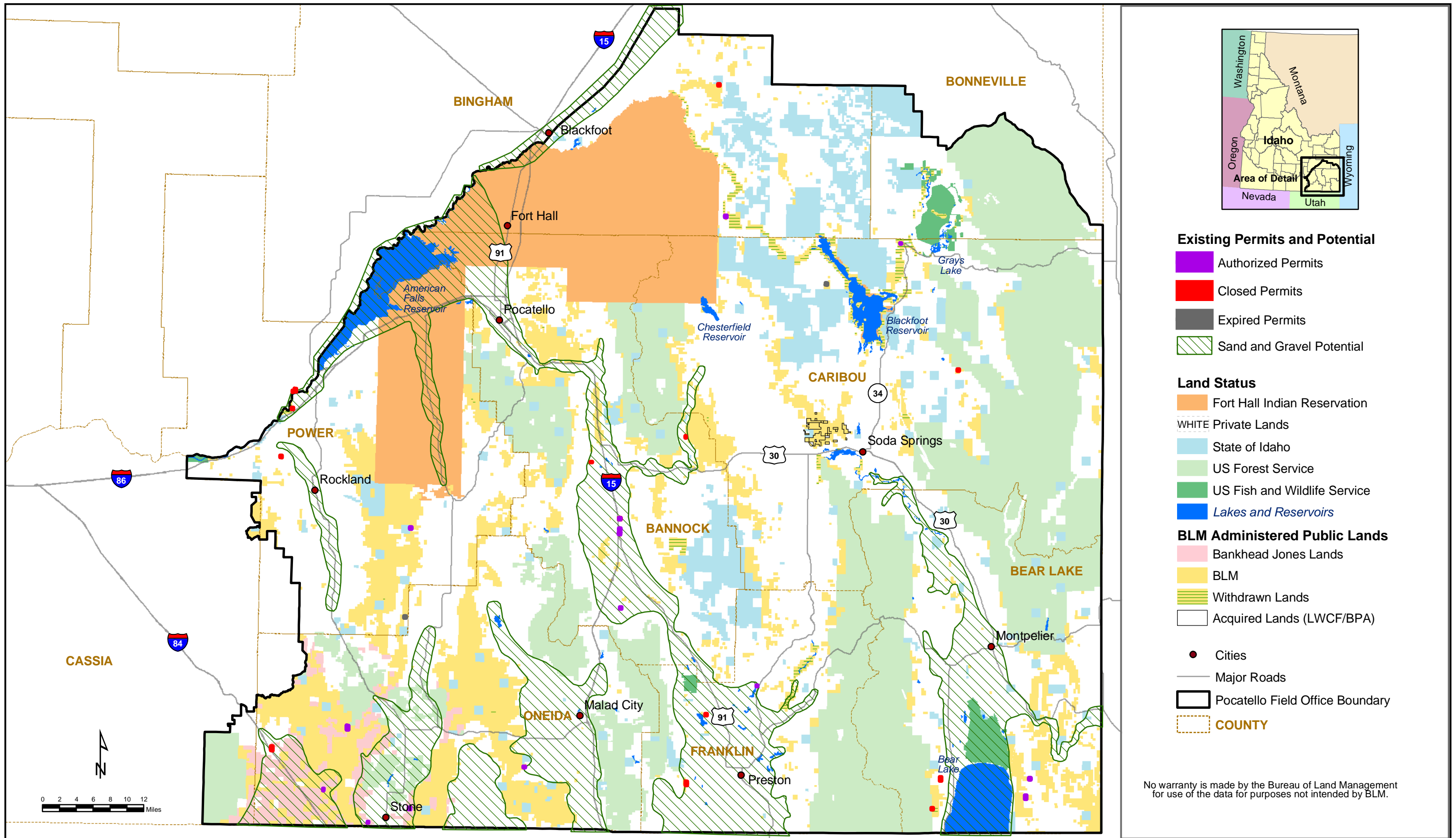

Sand and Gravel Potential and Existing Permits

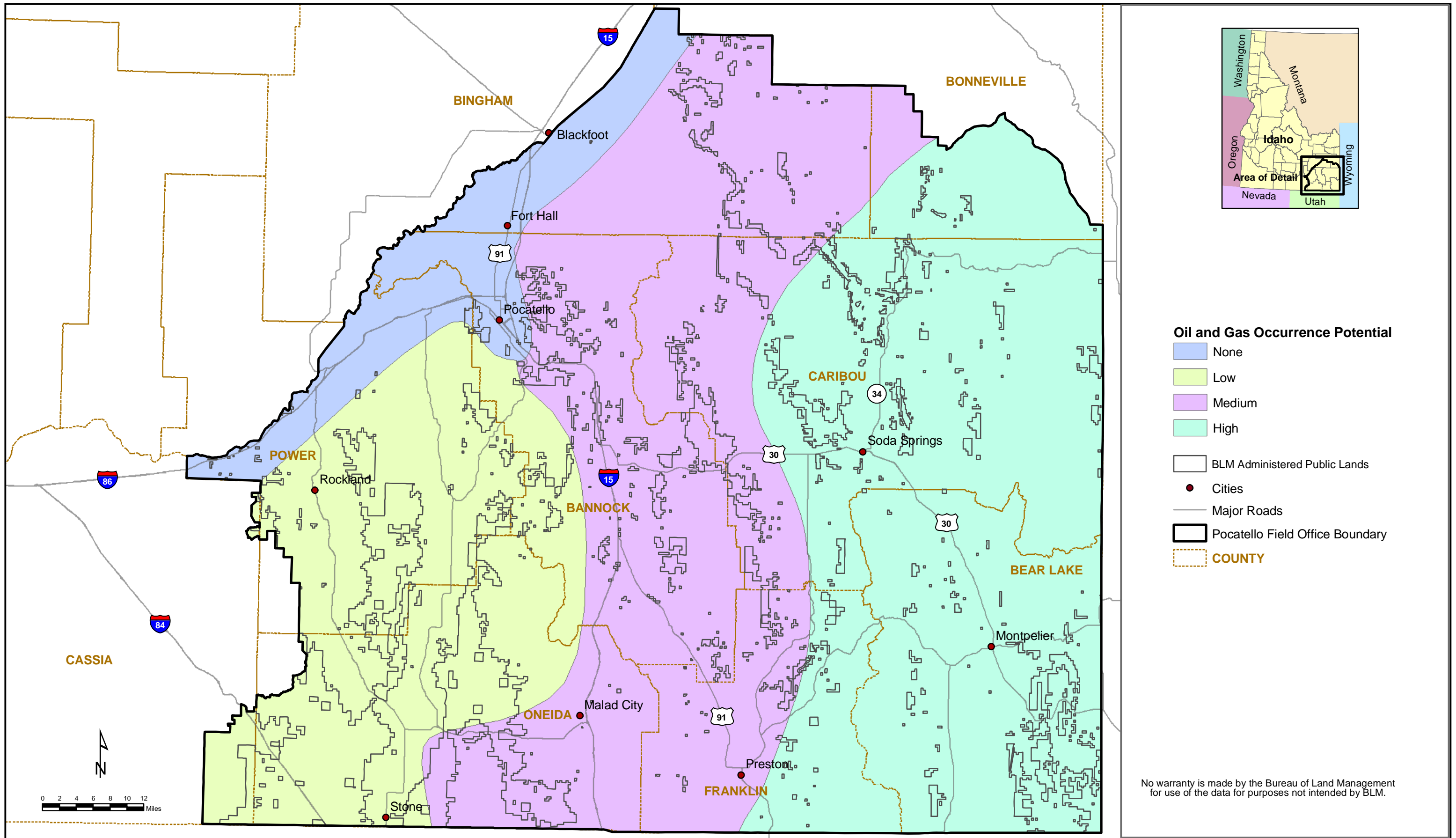

Oil and Gas Occurrence Potential

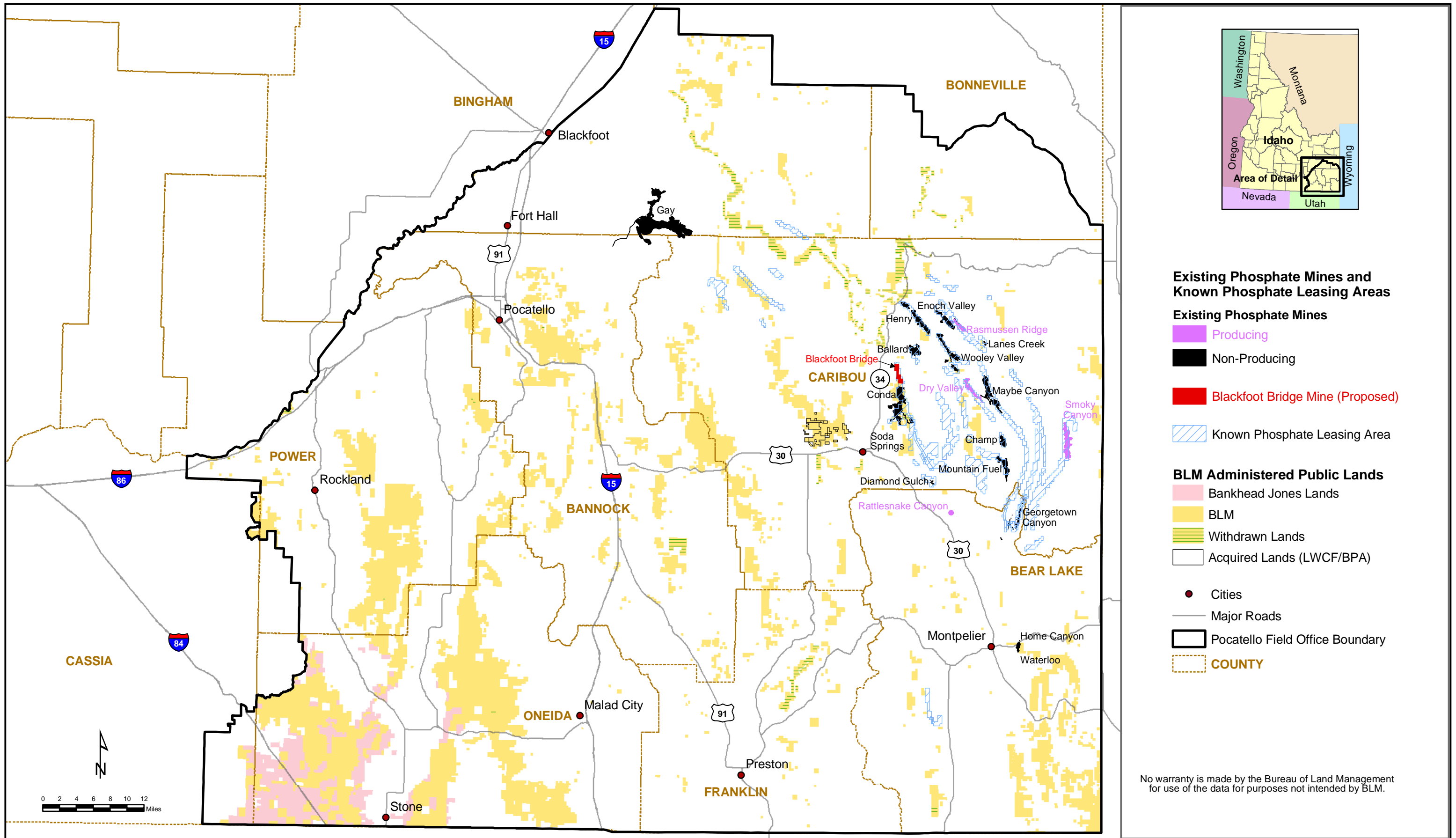

Additional source: USGS 2001

Existing Phosphate Mines and Known Phosphate Leasing Areas

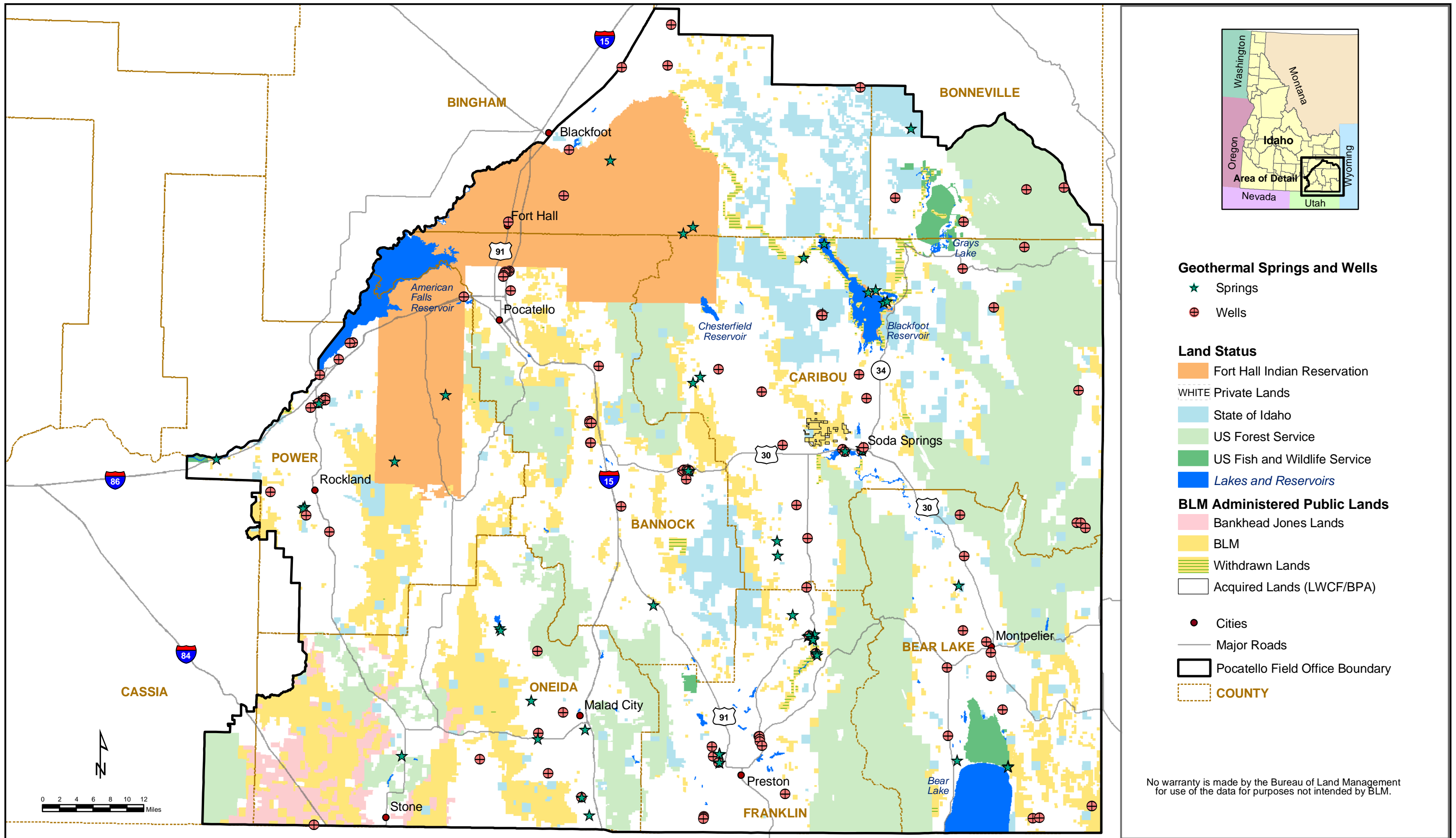

Source: Idaho DWR 2001

Geothermal Springs and Wells

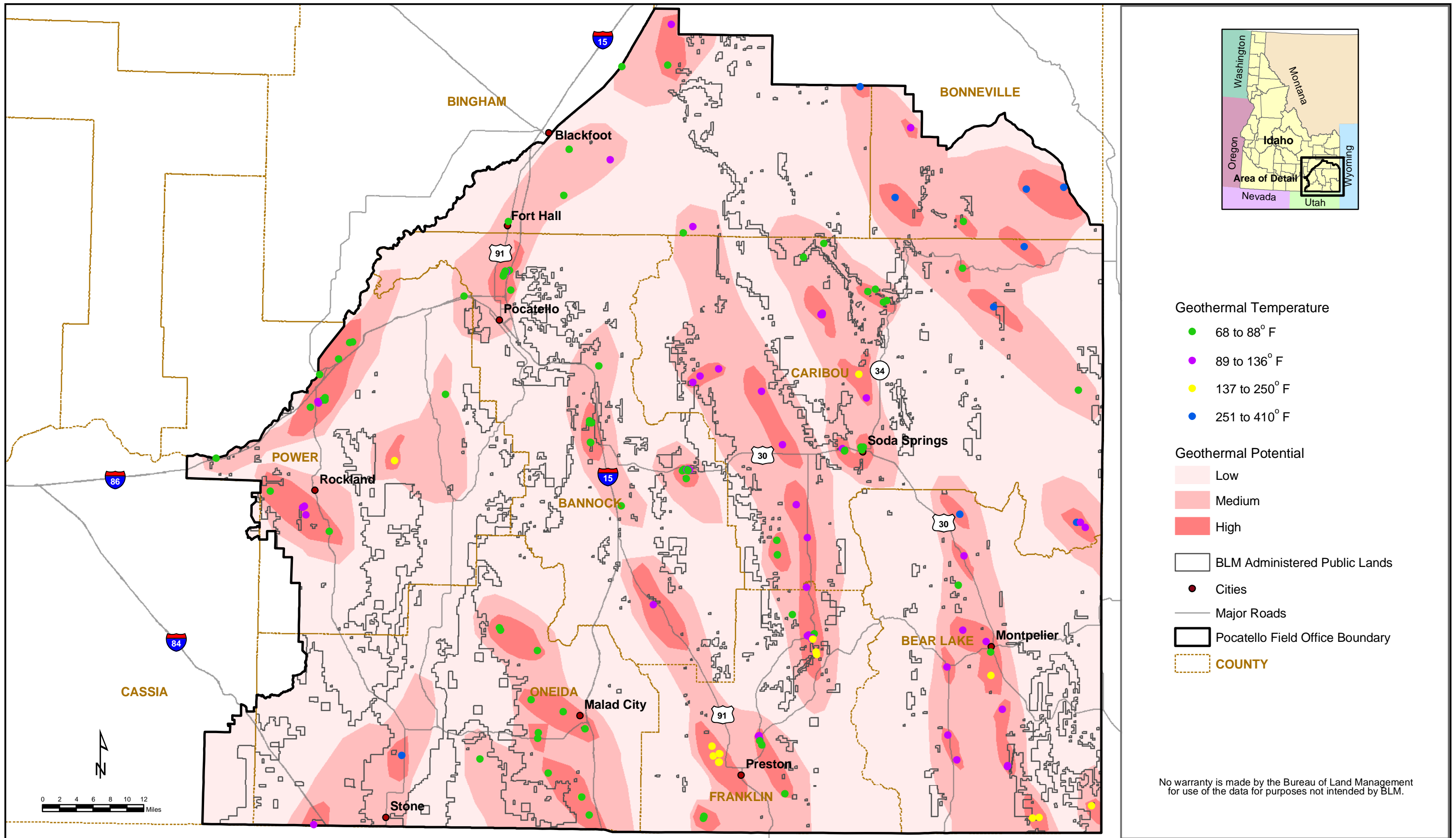

Source: Idaho Department of Water Resources 2001

Geothermal Potential

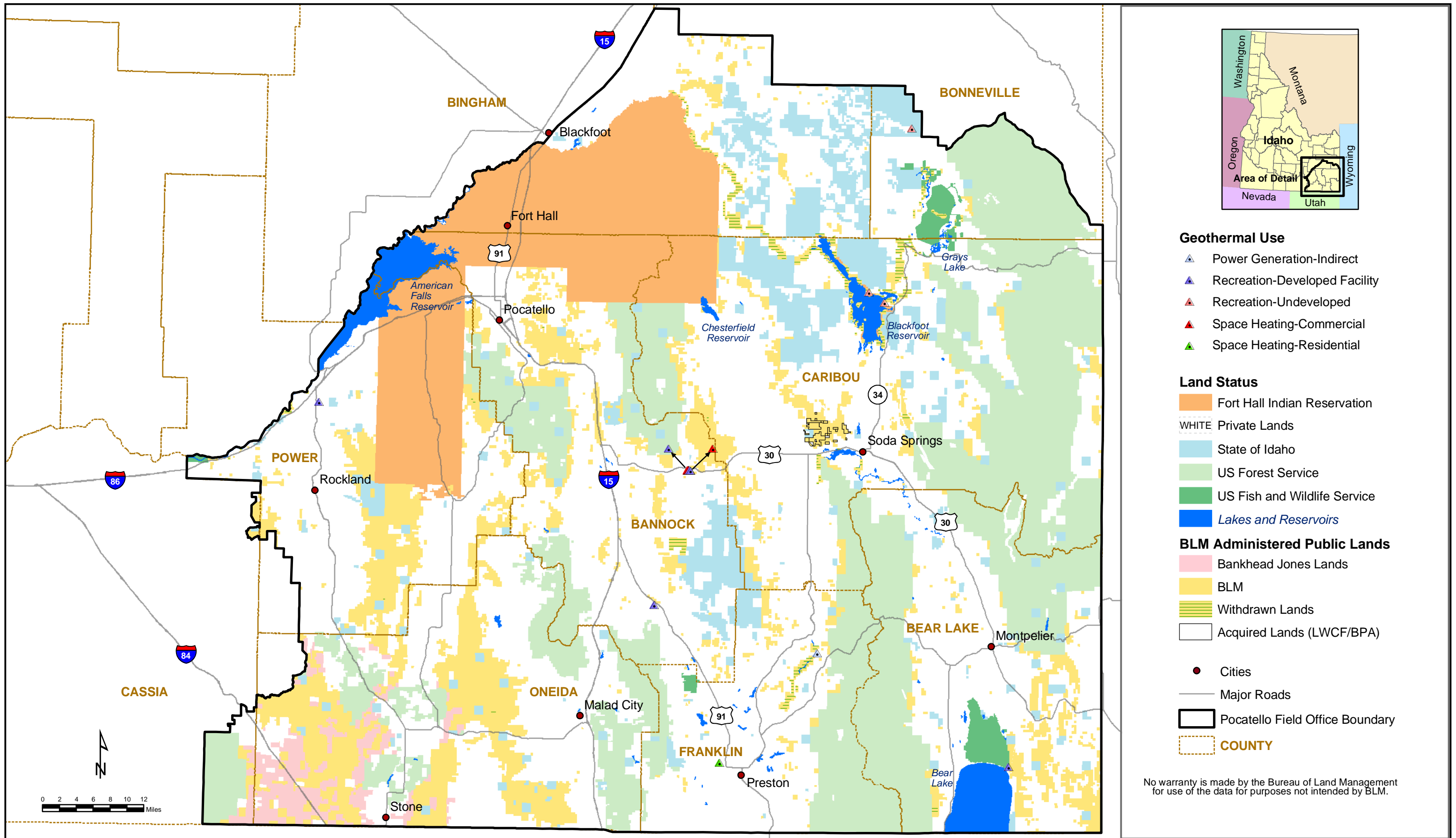

Uses of Geothermal Resources

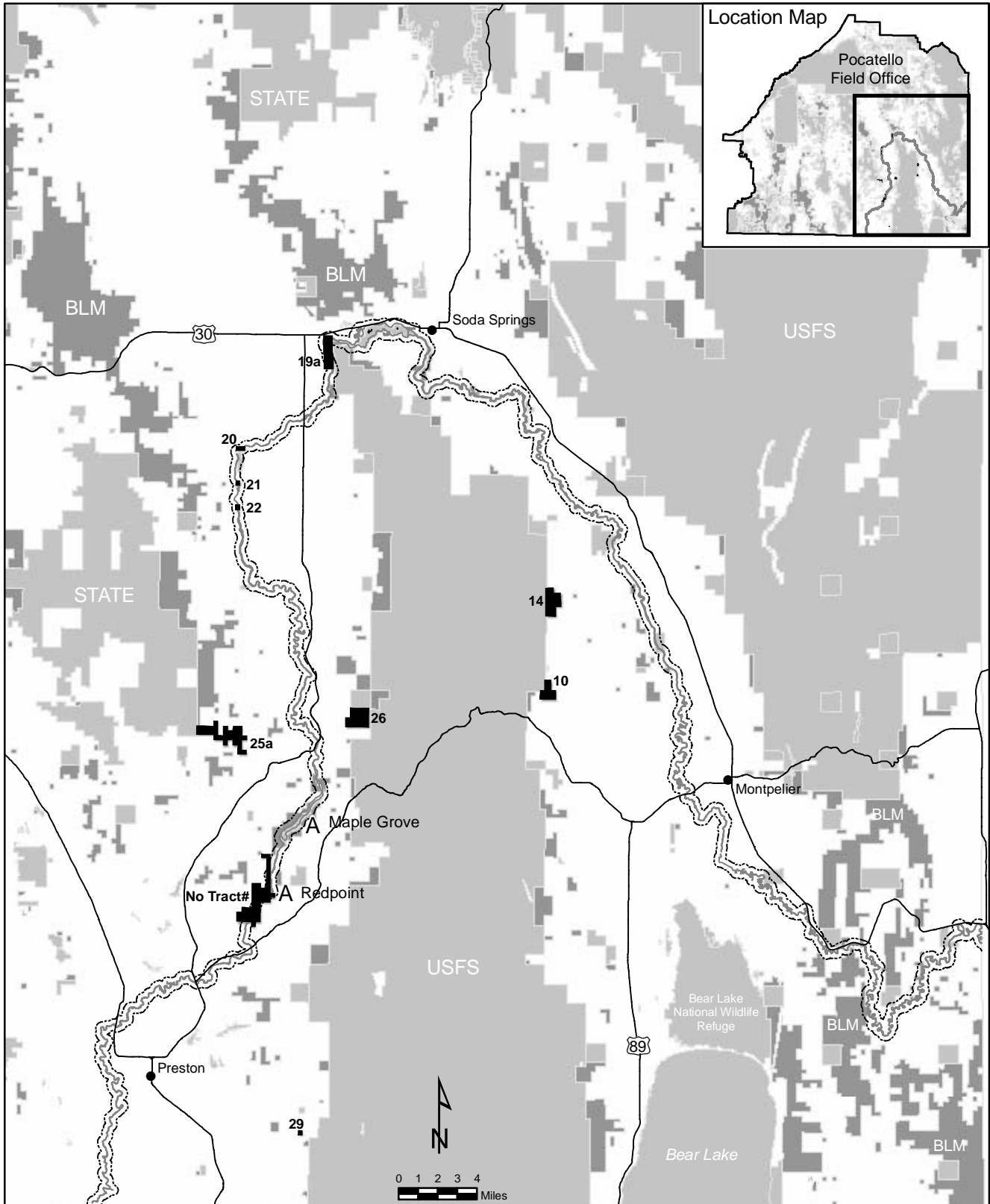

No warranty is made by the Bureau of Land Management for use of the data for purposes not intended by BLM.

Bear River Wild and Scenic River Study Area

- ~ Bear River
- - - Study Area Boundary
- Eligible Tracts
- A Recreation Sites
- Cities
- Roads

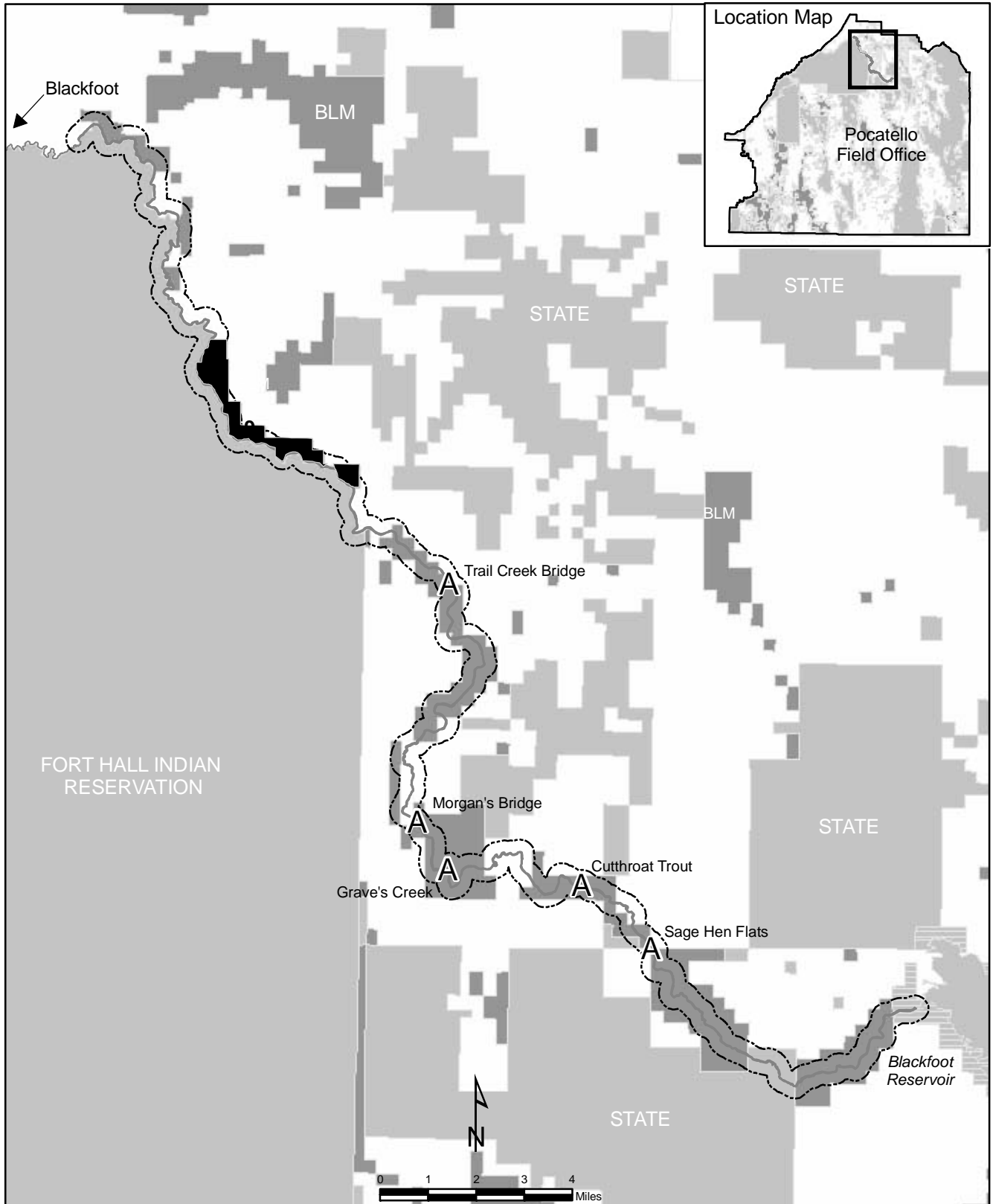

No warranty is made by the Bureau of Land Management for use of the data for purposes not intended by BLM.

Blackfoot River Wild and Scenic River Study Area

- ~ Blackfoot River
- - - Study Area Boundary
- Eligible Tract
- A Recreation Sites