

TOWNSHIP 2 NORTH RANGE 14 EAST OF THE PRINCIPAL MERIDIAN, MONTANA
SWEET GRASS COUNTY 097

STATUS OF PUBLIC DOMAIN
LAND AND MINERAL TITLES
AND ACQUIRED LANDS

OG PLAT

FOR PURPOSES OF THE FEDERAL LAND MANAGEMENT POLICY ACT, 43 U.S.C. 1701-1708, AND/OR OTHER APPLICABLE FEDERAL LAWS, THE STATUS OF PUBLIC DOMAIN LAND AND MINERAL TITLES AND ACQUIRED LANDS IS SHOWN ON THIS PLAT.

FOR 25-98-0154 NOT OPEN TO PUBLIC VIEW, SEE TO
DEPT. OF STATE RECORDS 5/19/2008

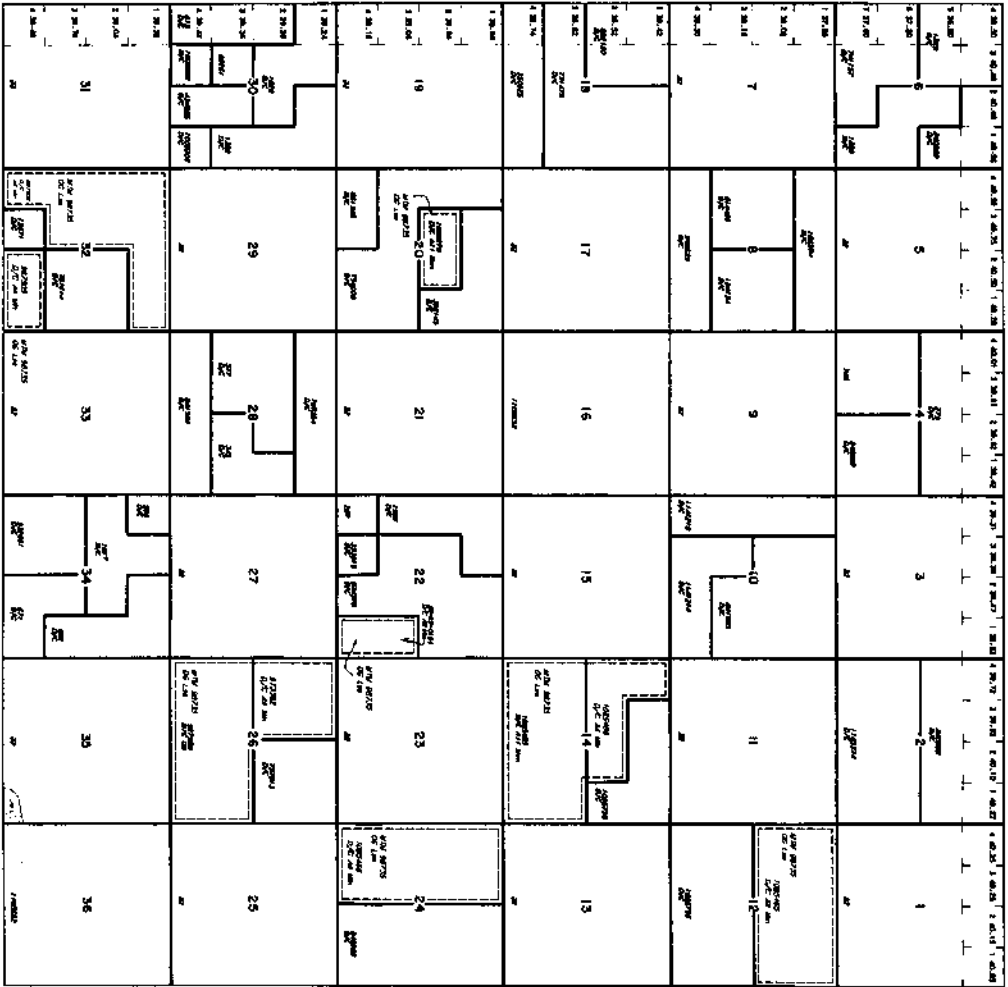

THIS PLAT IS THE PROPERTY OF THE STATE OF MONTANA. IT IS NOT TO BE REPRODUCED OR TRANSMITTED IN ANY FORM OR BY ANY MEANS, ELECTRONIC OR MECHANICAL, INCLUDING PHOTOCOPYING, RECORDING, OR BY ANY INFORMATION STORAGE AND RETRIEVAL SYSTEM, WITHOUT THE EXPRESS WRITTEN PERMISSION OF THE STATE OF MONTANA.

CHAPTER 11	PLAT	2 N
1-21-2009		14 E