

R. 93 W. R. 92 W. R. 91 W. R. 90 W. R. 89 W. R. 88 W. R. 87 W. R. 86 W. R. 85 W. R. 84 W. R. 83 W. R. 82 W. R. 81 W. R. 80 W. R. 79 W.

T. 154 N.  
T. 153 N.  
T. 152 N.  
T. 151 N.  
T. 150 N.  
T. 149 N.  
T. 148 N.  
T. 147 N.  
T. 146 N.  
T. 145 N.  
T. 144 N.  
T. 143 N.  
T. 142 N.  
T. 141 N.  
T. 140 N.  
T. 139 N.  
T. 138 N.  
T. 137 N.  
T. 136 N.  
T. 135 N.

T. 154 N.  
T. 153 N.  
T. 152 N.  
T. 151 N.  
T. 150 N.  
T. 149 N.  
T. 148 N.  
T. 147 N.  
T. 146 N.  
T. 145 N.  
T. 144 N.  
T. 143 N.  
T. 142 N.  
T. 141 N.  
T. 140 N.  
T. 139 N.  
T. 138 N.  
T. 137 N.  
T. 136 N.  
T. 135 N.

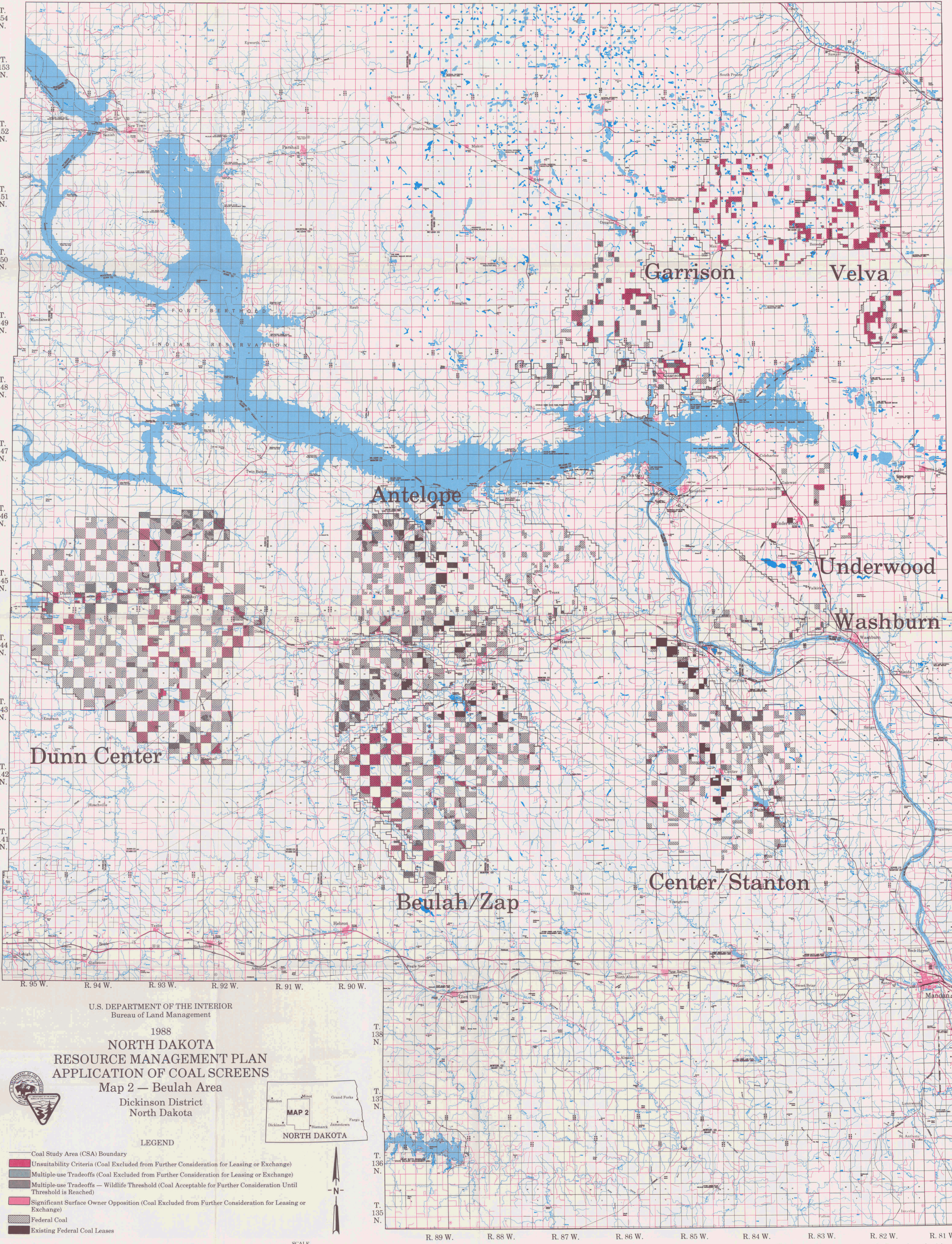

U.S. DEPARTMENT OF THE INTERIOR  
Bureau of Land Management

1988  
NORTH DAKOTA  
RESOURCE MANAGEMENT PLAN  
APPLICATION OF COAL SCREENS  
Map 2 — Beulah Area  
Dickinson District  
North Dakota

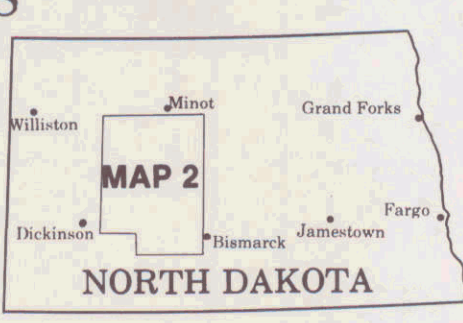

LEGEND

- Coal Study Area (CSA) Boundary
- Unsuitability Criteria (Coal Excluded from Further Consideration for Leasing or Exchange)
- Multiple-use Tradeoffs (Coal Excluded from Further Consideration for Leasing or Exchange)
- Multiple-use Tradeoffs — Wildlife Threshold (Coal Acceptable for Further Consideration Until Threshold is Reached)
- Significant Surface Owner Opposition (Coal Excluded from Further Consideration for Leasing or Exchange)
- Federal Coal
- Existing Federal Coal Leases

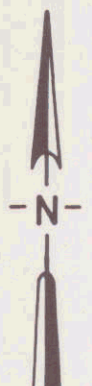

Unsuitability criterion 3 and some areas of multiple-use tradeoff have not been portrayed. Acreages excluded under these screens are presented in Appendix B of the North Dakota RMP.

This is a graphic representation only. Due to the scale of the map, parcels of less than 40 acres may not be shown. For detailed information, contact the Bureau of Land Management District Office in Dickinson, North Dakota.