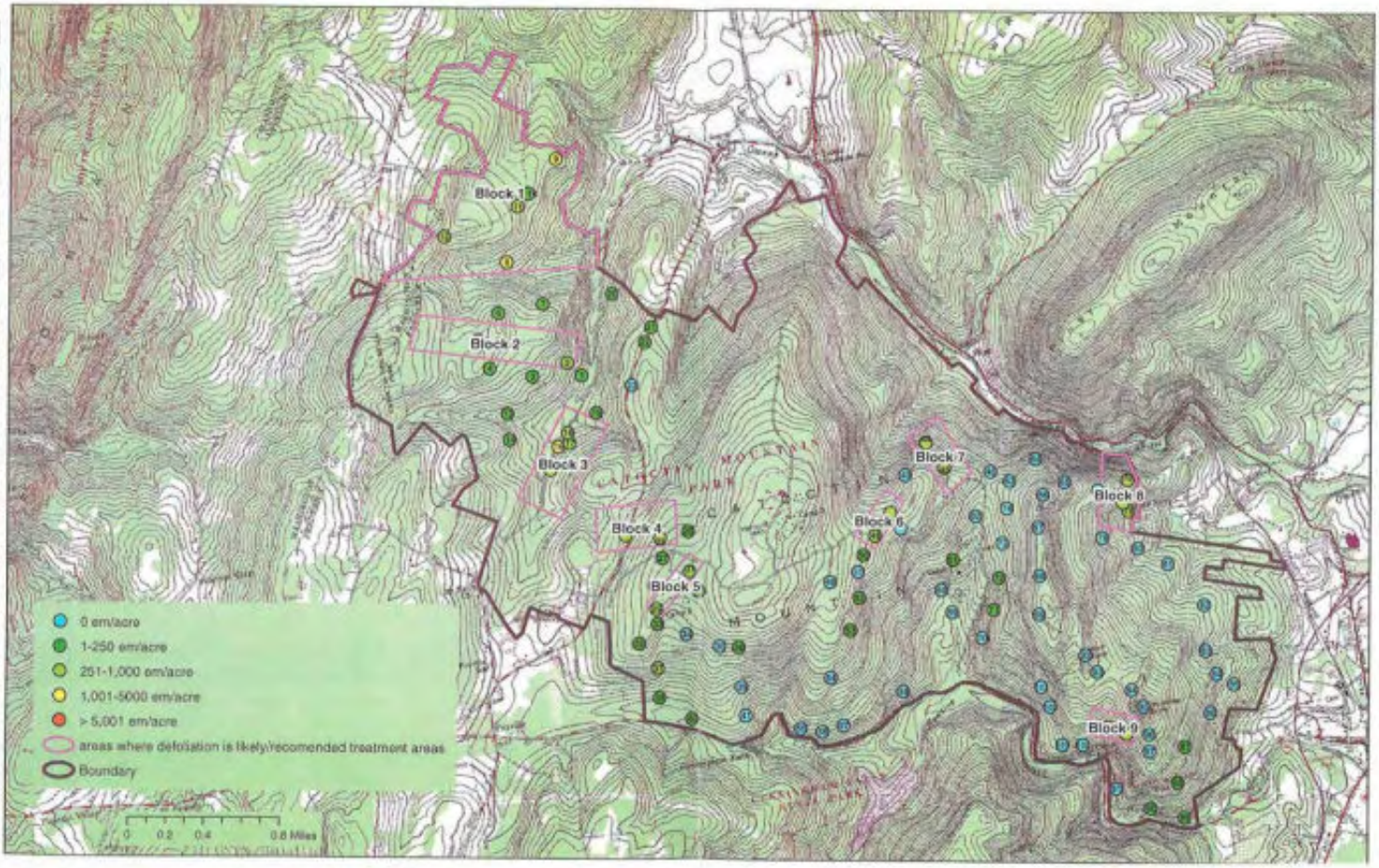Figure 2. -- Areas where defoliation is likely/recommended treatment areas.