nationalatlas.gov™
Where We Are

NEW HAMPSHIRE

PRECIPITATION

Precipitation varies widely across the United States, from a low of 2.3 inches per year in California's Death Valley to a high of 460 inches on Hawaii's Mount Waialeale. Nevada ranks as the driest state, with an average annual precipitation of 9.5 inches, and Hawaii is the wettest, at 70.3 inches. The average annual precipitation for New Hampshire is 41.89 inches.

Average Annual Precipitation (in inches)
1961-1990

- 180.1-200
- 140.1-180
- 120.1-140
- 100.1-120
- 80.1-100
- 70.1-80
- 60.1-70
- 50.1-60
- 40.1-50
- 35.1-40
- 30.1-35
- 25.1-30
- 20.1-25
- 15.1-20
- 10.1-15
- 5.1-10
- 5 and less

MILES
0 10 20 30 40
Albers equal area projection

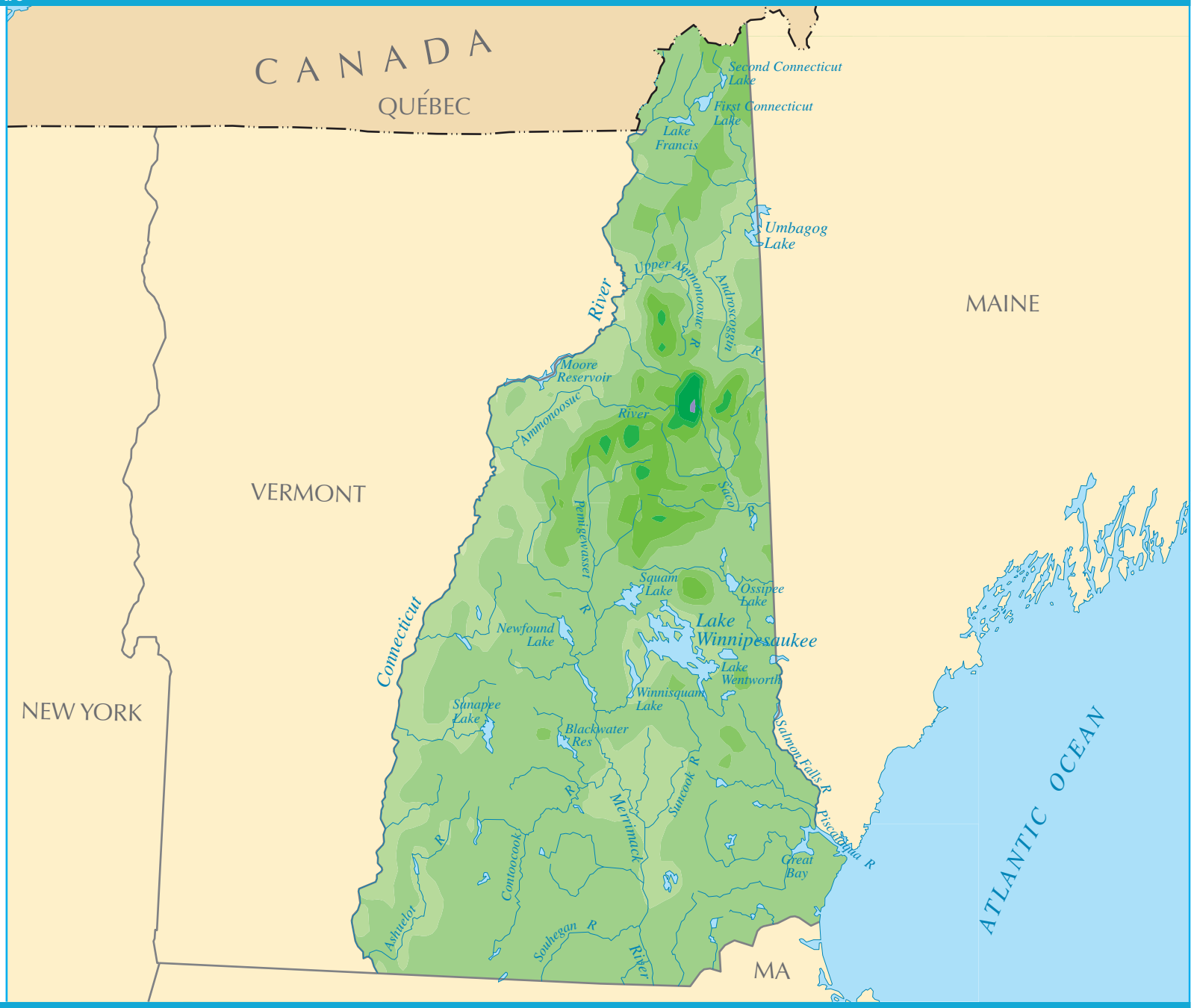

U.S. Department of the Interior
U.S. Geological Survey

pageprecip_nh3.pdf INTERIOR-GEOLOGICAL SURVEY, RESTON, VIRGINIA-2005