

REGISTRATION NUMBER

DVH 0375

DATE OF REGISTRATION/PUBLICATION

3	10	08
Month	Day	Year

DO NOT WRITE ABOVE THIS LINE. IF YOU NEED MORE SPACE, USE A SEPARATE CONTINUATION SHEET. (Form D-VH/CON)

Please give the make and model of the vessel that embodies the design.

Scout 295 Abaco

1
TITLE

2 (a) What is the type or style of the design for which registration is sought?
Outboard walk-around cabin

DESIGN (b) Provide a brief general statement setting forth the salient features of the design.
Hull form, deck configuration, and overall appearance including the arrangement and design of the entertainment center and cabinetry, aft berth, cockpit, and interior table. Also this model is built using a reverse shoebox hull deck joint.

Check here if this is a single design.
 Check here if registering more than one design. Use Form D-VH/CON for additional designs.

(c) If this design is derived from an earlier design, describe how that design has been revised, adapted, or rearranged.

3
DESIGNER(S)

Provide the name and address of the designer(s). The name of the employer may be given instead of the designer(s) if, (1) the design was made within the regular scope of employment of the designer(s) and (2) the individual authorship of the design is difficult or impossible to ascribe.

Please check here if those conditions are satisfied and you are providing the employer's name.

Name: Scout Boats, Inc.

Name: _____

Address: 2582 Hwy 78 West

Address: _____

Summerville, SC 29483

4
OWNER, IF NOT DESIGNER(S)

If the owner is different from the designer(s) or employer named above, provide the name and address of the owner:

Name: _____

Address: _____

5
PRIORITY CLAIM

(a) Was an application for registration of this design identified in an application filed in a foreign country that extends to designs of owners who are citizens of the United States, or to persons filing applications in the United States, similar protection to that afforded in 17 U.S.C. chapter 13?
 Yes No

(b) If yes, identify the country and date of application:
Country: _____

Date of application: _____

Serial No: _____

6
DATE MADE PUBLIC

Was this design made public before the date of application? Yes No

If yes, on what date? September 24 2007
Month Day Year

DO NOT WRITE HERE OFFICE USE ONLY

APPLICATION RECEIVED FEB 28 2008
DESIGN COPIES RECEIVED FEB 28 2008
FUNDS RECEIVED FEB 28 2008

MORE ON BACK

• Complete all applicable spaces (numbers 7 - 9) on the reverse side of this page.
• See detailed instructions. • Sign the form at section 9.

DO NOT WRITE HERE
Page 1 of _____ pages

CHECKED BY

CORRESPONDENCE

 YesFOR
COPYRIGHT
OFFICE
USE
ONLY**DO NOT WRITE ABOVE THIS LINE. IF YOU NEED MORE SPACE, USE A SEPARATE CONTINUATION SHEET. (Form D-VH/CON)**

Please provide the name and address of the person to whom correspondence regarding this application may be directed:

Name: William Ferguson

Address: 2582 Hwy 78 West

Summerville, SC 29483

Email address wferguson@scoutboats.com

FAX number 843.821.1540

Daytime phone: (843) 821.0068

Give the name and account number if the registration fee is to be charged to a Deposit Account established in the Copyright Office:

Name of Account:

Account number:

DECLARATION: The undersigned, as the applicant or the applicant's duly appointed agent or representative, being hereby warned that willful false statements are punishable by fine or imprisonment, or both, under 18 U.S.C. §1001, and that such willful false statements may jeopardize the validity of this application or any resulting registration, hereby declares to the best of his or her knowledge and belief:

- (1) that the design has been fixed in a useful article;
- (2) that the design is original and was created by the designer(s), or employer if applicable, named in the application;
- (3) that those aspects of the design for which registration is sought are not protected by a design patent;
- (4) that the design has not previously been registered on behalf of the applicant or applicant's predecessor in title; and
- (5) that the applicant is the person entitled to protection and to registration under chapter 13 of title 17, United States Code.

Complete if applicable:

The design has been made public with a design notice as prescribed by 17 U.S.C. §1306.

Following is the exact form of the design notice:

Protected Design Scout Boats 2007

Where on the useful article is the design notice located?

Transom

If the undersigned is not the applicant, he or she is properly authorized to execute this application on behalf of the applicant.

Signature

William Ferguson

Print or type name

843.821.0068

Telephone number

843.821.1540

FAX number

11/19/07

Date

Director of Engineering

Position or Title

wferguson@scoutboats.com

Email address

Copyright Office fees are subject to change. For current fees, check the Copyright Office website at www.copyright.gov, write the Copyright Office, or call (202) 707-3000.Certificate
will be
mailed in
window
envelope
to this
address:

Name ▼	Steve Potts
Number/Street/Apt ▼	2582 Hwy 78 West
City/State/Zip ▼	Summerville, SC 29483

YOU MUST:

- Complete all necessary spaces
- Sign your application in space 9

**SEND ALL 3 ELEMENTS
IN THE SAME PACKAGE:**

1. Application form
2. Nonrefundable filing fee in check or money order payable to Register of Copyrights
3. Design material

MAIL TO:

Dept. D-VH
Vessel Hull Registration
P.O. Box 71380
Washington, D.C. 20024-1380

17 U.S.C. §1327. **Penalty for false representation.** "Whoever knowingly makes a false representation materially affecting the rights obtainable under this chapter for the purpose of obtaining registration of a design under this chapter shall pay a penalty of not less than \$500 and not more than \$1,000, and any rights or privileges that individual may have in the design under this chapter shall be forfeited."

Reverse Shoebox Hull-Deck Joint

DMH 0375

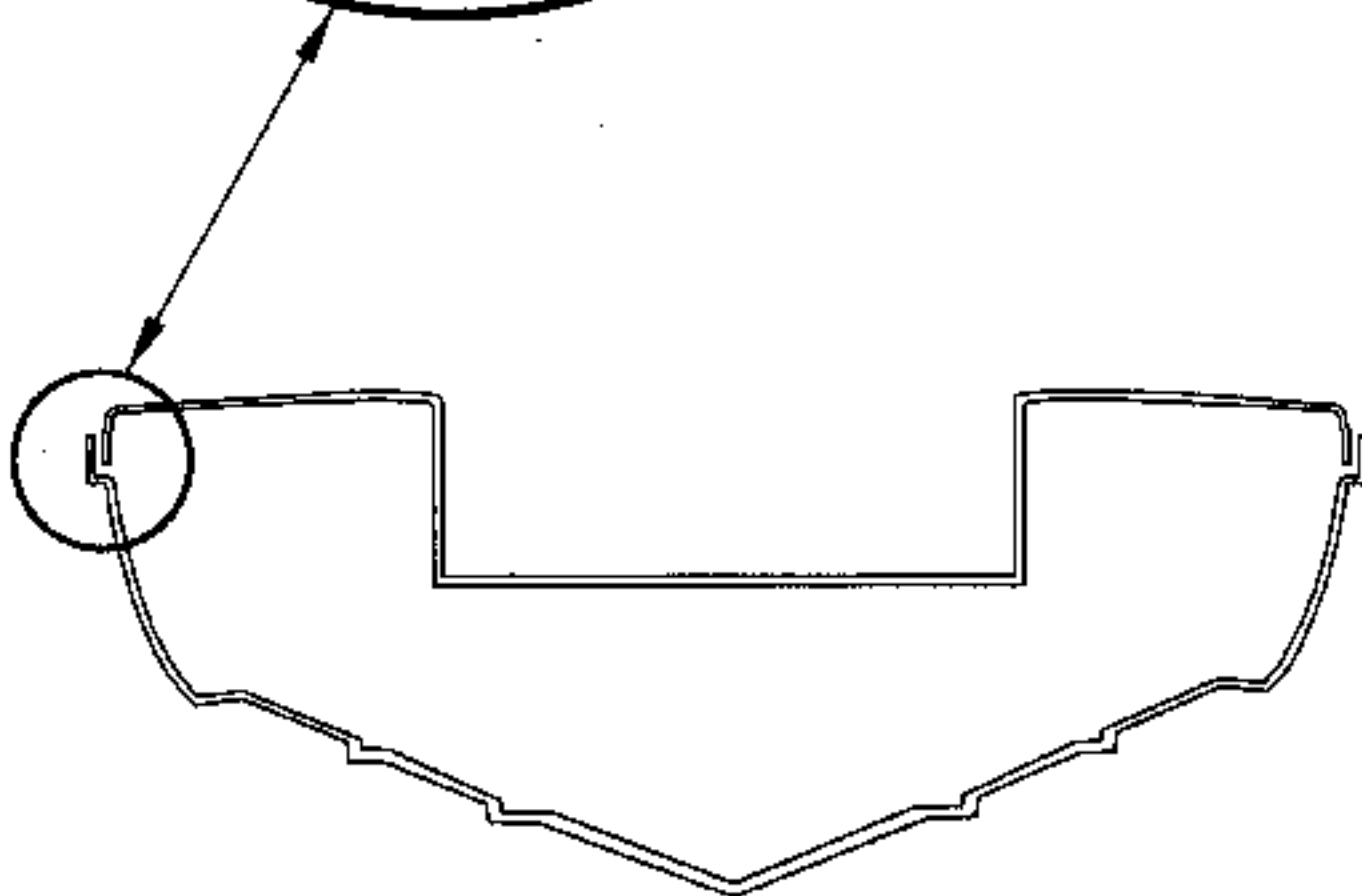
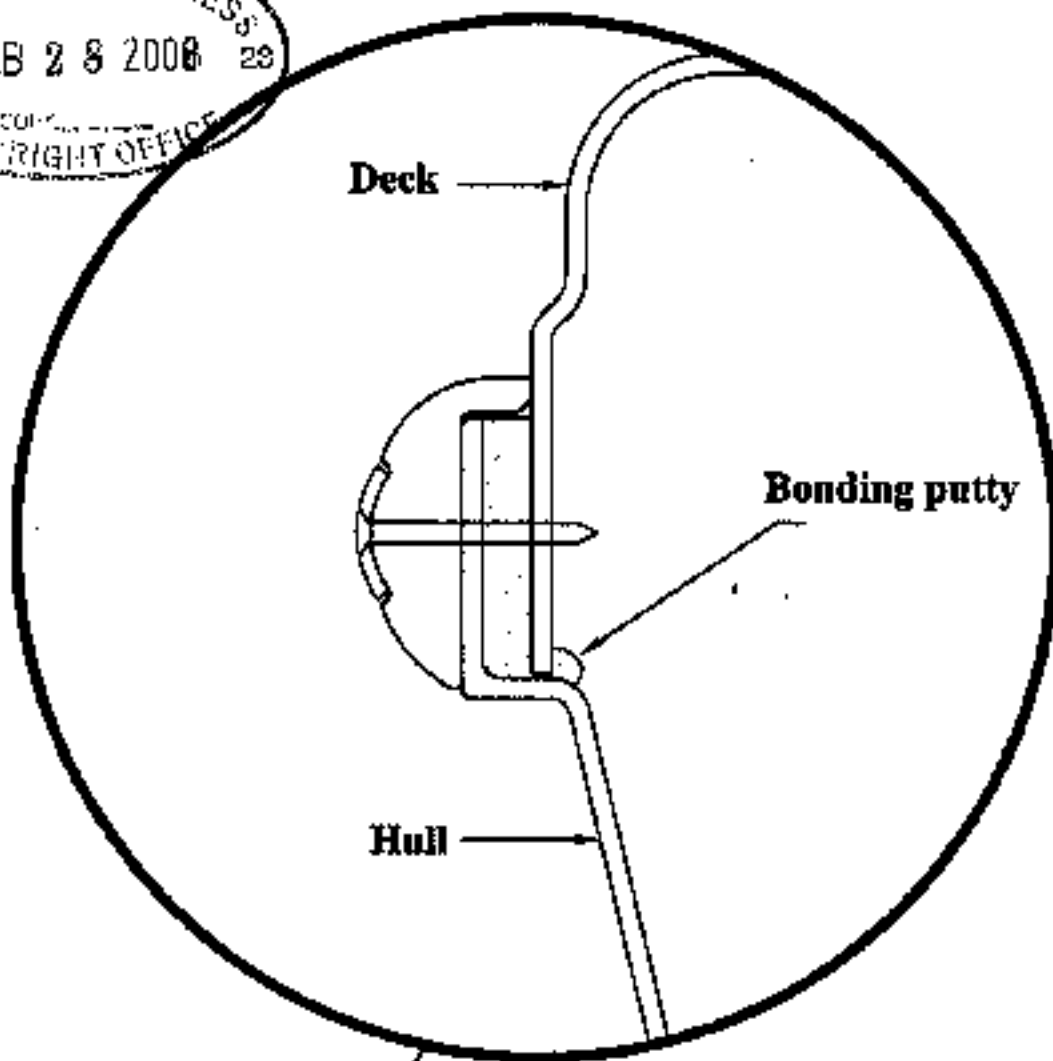



DMH 0375

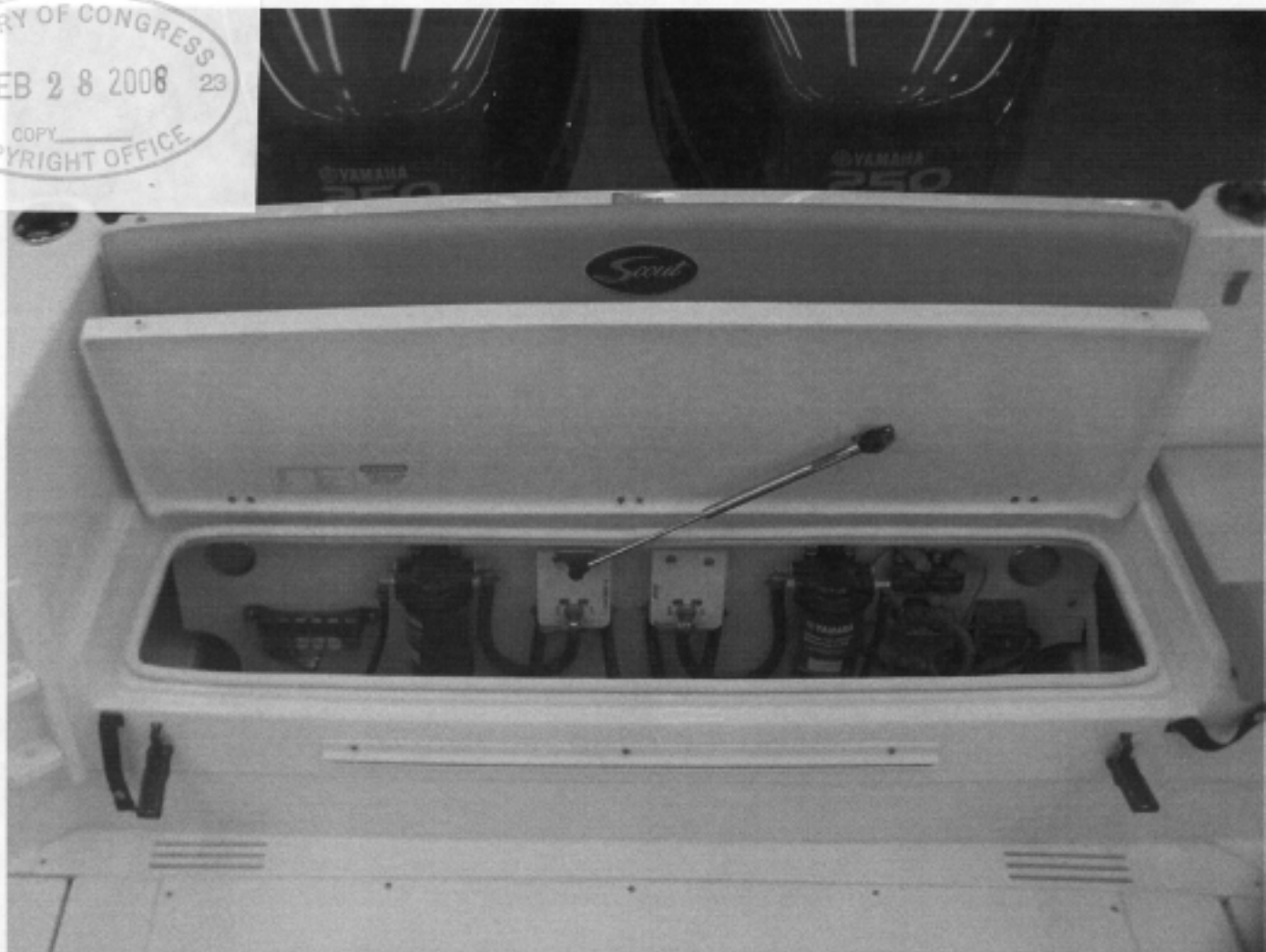

DWH 0375

LIBRARY OF CONGRESS
FEB 28 2008 23
COPY _____
COPYRIGHT OFFICE

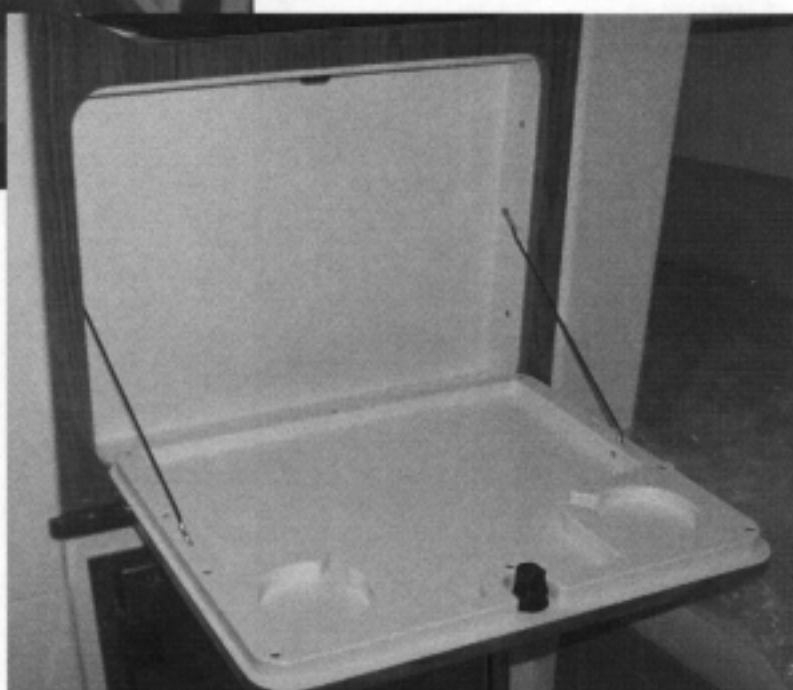

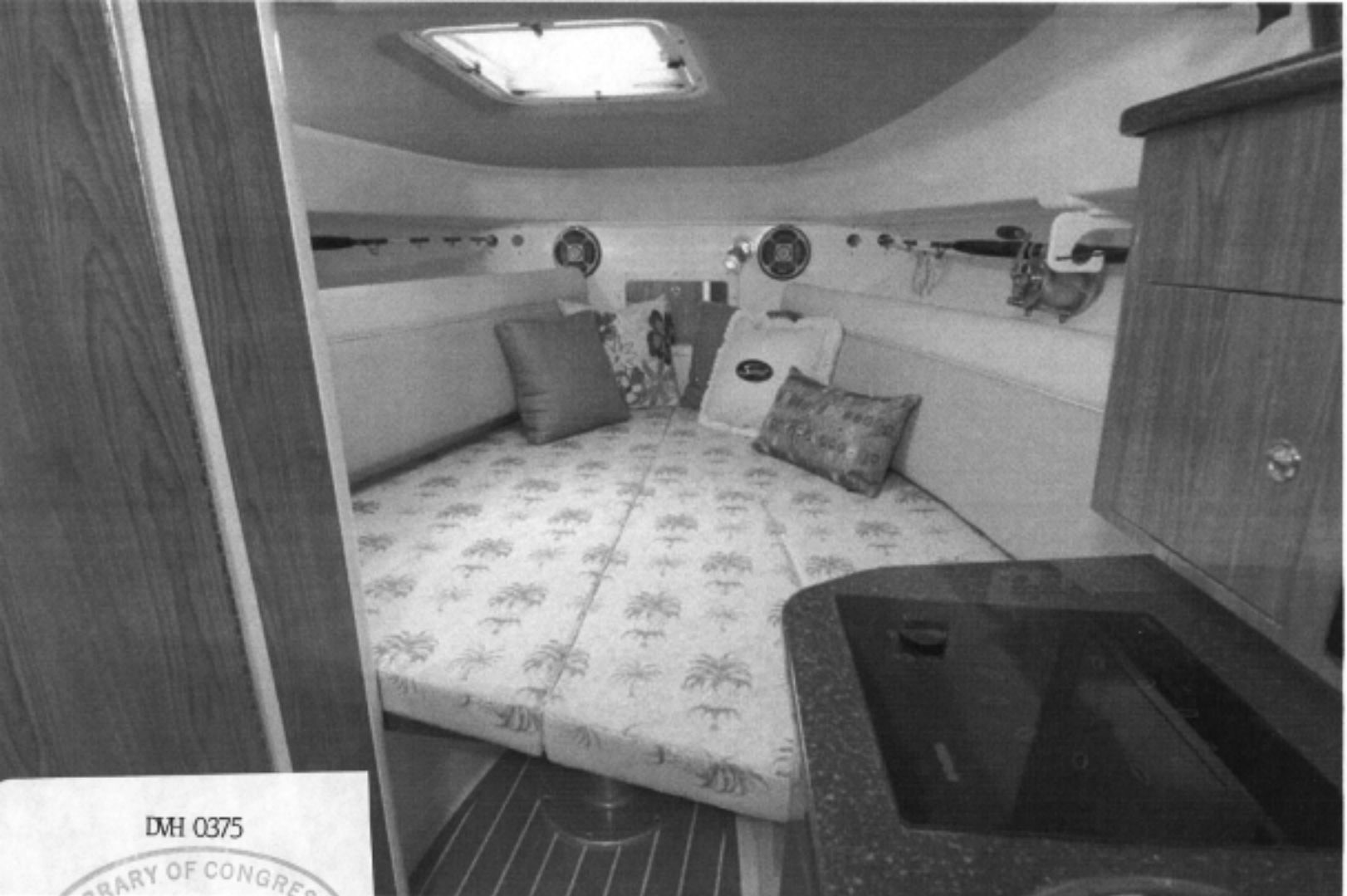

DWH 0375

LIBRARY OF CONGRESS
FEB 28 2008 23
COPYRIGHT OFFICE



DMH 0375



Side
Profile

DWH 0375

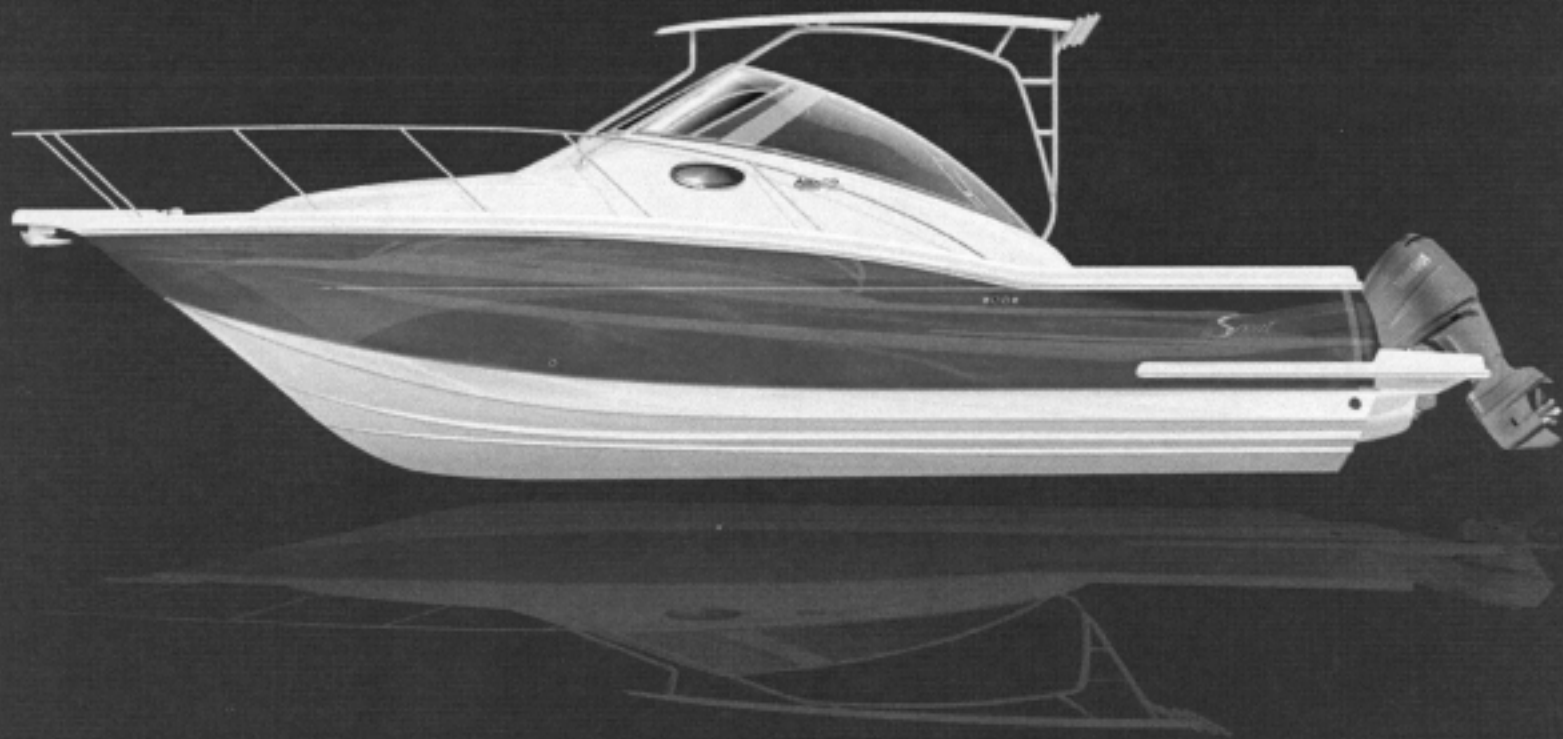

295 Abaco Series

Length Overall.....	30'10"
Beam.....	9'6"
Dry Weight w/o Engines (approx).....	9,500 lbs
Fuel Capacity.....	200 gal
Water Capacity.....	25 gal
Deadrise.....	22°
Max Horsepower (Yamaha Outboard).....	600 hp
Draft (approx).....	20"



LIBRARY OF CONGRESS
FEB 28 2008 23 DMH 0375
COPYRIGHT OFFICE

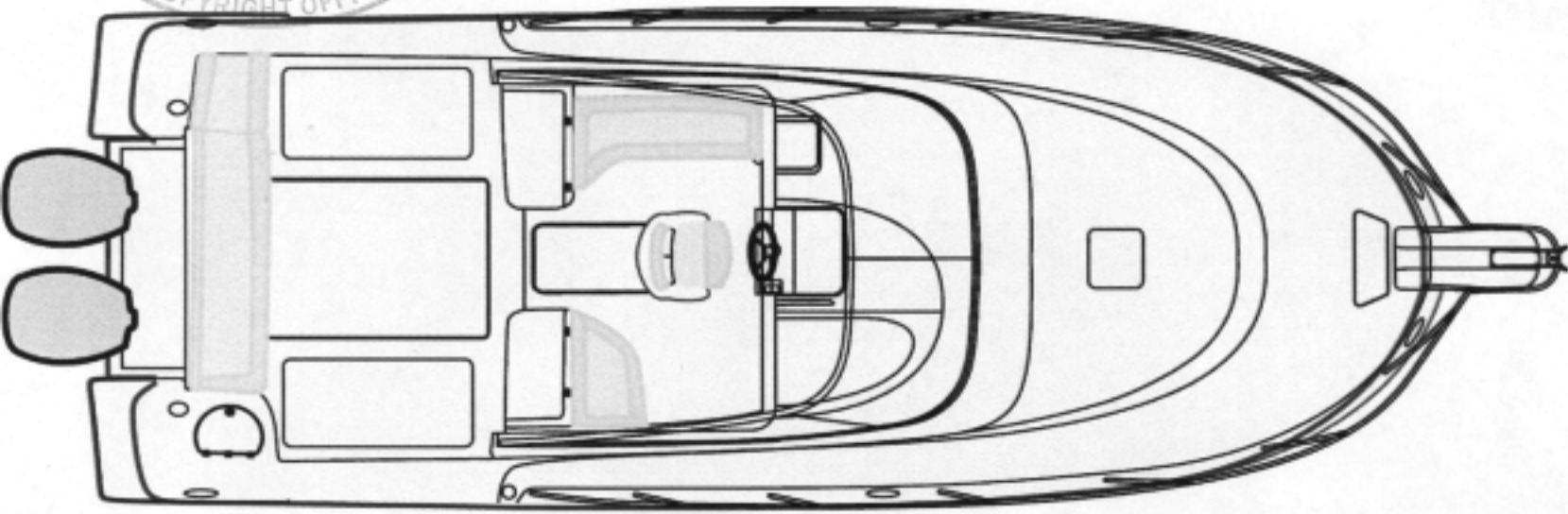

DWH 0375

