

REGISTRATION NUMBER

DVH 0229

DATE OF REGISTRATION/PUBLICATION

Month 05 Day 04 Year 05

DO NOT WRITE ABOVE THIS LINE. IF YOU NEED MORE SPACE, USE A SEPARATE CONTINUATION SHEET. (Form D-VH/CON)

1 Please give the make and model of the vessel that embodies the design.

Polar 2100 dc

TITLE

2 (a) What is the type or style of the design for which registration is sought?

Dual console fishing boat

(b) Provide a brief general statement setting forth the salient features of the design.

Hull & deck design, layout

Check here if this is a single design.

Check here if registering more than one design. Use Form D-VH/CON for additional designs.

(c) If this design is derived from an earlier design, describe how that design has been revised, adapted, or rearranged.

NA

3 Provide the name and address of the designer(s). The name of the employer may be given instead of the designer(s) if, (1) the design was made within the regular scope of employment of the designer(s) and (2) the individual authorship of the design is difficult or impossible to ascribe.

Please check here if those conditions are satisfied and you are providing the employer's name.

Name: Dynasty Boats, Inc Name: _____

Address: 21145 US Highway 31 N. Address: _____
P.O. Box 310
Vinemont, AL 35179

4 If the owner is different from the designer(s) or employer named above, provide the name and address of the owner:

Name: _____

Address: _____

5 (a) Was an application for registration of this design identified in an application filed in a foreign country that extends to designs of owners who are citizens of the United States, or to persons filing applications in the United States, similar protection to that afforded in 17 U.S.C. chapter 13?
 Yes No

(b) If yes, identify the country and date of application:
Country: _____

Date of application: _____

Serial No: _____

Was this design made public before the date of application? Yes No

If yes, on what date? July 30 2004
Month Day Year

DO NOT WRITE HERE OFFICE USE ONLY

APPLICATION RECEIVED
DESIGN COPIES RECEIVED **MAR 02 2005**
FUNDS RECEIVED **MAR 02 2005**

EXAMINED BY

FORM D-VH

CHECKED BY

CORRESPONDENCE

Yes

FOR
COPYRIGHT
OFFICE
USE
ONLY

DO NOT WRITE ABOVE THIS LINE. IF YOU NEED MORE SPACE, USE A SEPARATE CONTINUATION SHEET. (Form D-VH/CON)

Please provide the name and address of the person to whom correspondence regarding this application may be directed:

7 CONTACT PERSON

Name: Roger Yarborough
 Address: 21145 US Highway 31 N
Vinemont, AL 35179 Email address r.yarborough@polarboats.com
 FAX number 256/739-4185 Daytime phone: (256) 739-4182

Give the name and account number if the registration fee is to be charged to a Deposit Account established in the Copyright Office:

8 DEPOSIT ACCOUNT

Name of Account: _____
 Account number: _____

9 CERTIFICATION AND SWORN STATEMENTS

DECLARATION: The undersigned, as the applicant or the applicant's duly appointed agent or representative, being hereby warned that willful false statements are punishable by fine or imprisonment, or both, under 18 U.S.C. §1001, and that such willful false statements may jeopardize the validity of this application or any resulting registration, hereby declares to the best of his or her knowledge and belief:

- (1) that the design has been fixed in a useful article;
- (2) that the design is original and was created by the designer(s), or employer if applicable, named in the application;
- (3) that those aspects of the design for which registration is sought are not protected by a design patent;
- (4) that the design has not previously been registered on behalf of the applicant or applicant's predecessor in title; and
- (5) that the applicant is the person entitled to protection and to registration under chapter 13 of title 17, United States Code.

Complete if applicable:

The design has been made public with a design notice as prescribed by 17 U.S.C. §1306.
 Following is the exact form of the design notice:

Where on the useful article is the design notice located?

On transom next to serial number

If _____ ne appu _____ thORIZED to execute this application on behalf of the applicant.

Signature Roger Yarborough
 Print or type name _____
256/739-4182 Telephone number _____
256/739-4185 FAX number _____

Date _____
VP, General Manager
 Position or Title _____
r.yarborough@polarboats.com Email address _____

Copyright Office fees are subject to change. For current fees, check the Copyright Office website at www.copyright.gov, write the Copyright Office, or call (202) 707-3000.

Certificate will be mailed in window envelope to this address:

Name ▼	<u>dynasty boats, inc.</u>
Number/Street/Apt ▼	<u>21145 u.s. highway 31 N</u>
City/State/ZIP ▼	<u>vinemont, AL 35179</u>

- YOU MUST:**
- Complete all necessary spaces
 - Sign your application in space 9
- SEND ALL 3 ELEMENTS IN THE SAME PACKAGE:**
1. Application form
 2. Nonrefundable filing fee in check or money order payable to Register of Copyrights
 3. Design material
- MAIL TO:**
 Dept. D-VH
 Vessel Hull Registration
 P.O. Box 71380
 Washington, D.C. 20024-1380

17 U.S.C. §1327. Penalty for false representation. "Whoever knowingly makes a false representation materially affecting the rights obtainable under this chapter for the purpose of obtaining registration of a design under this chapter shall pay a penalty of not less than \$500 and not more than \$1,000, and any rights or privileges that individual may have in the design under this chapter shall be forfeited."



2100 DC port side

DVH 0229



2100 DC port stem 3/4 rear



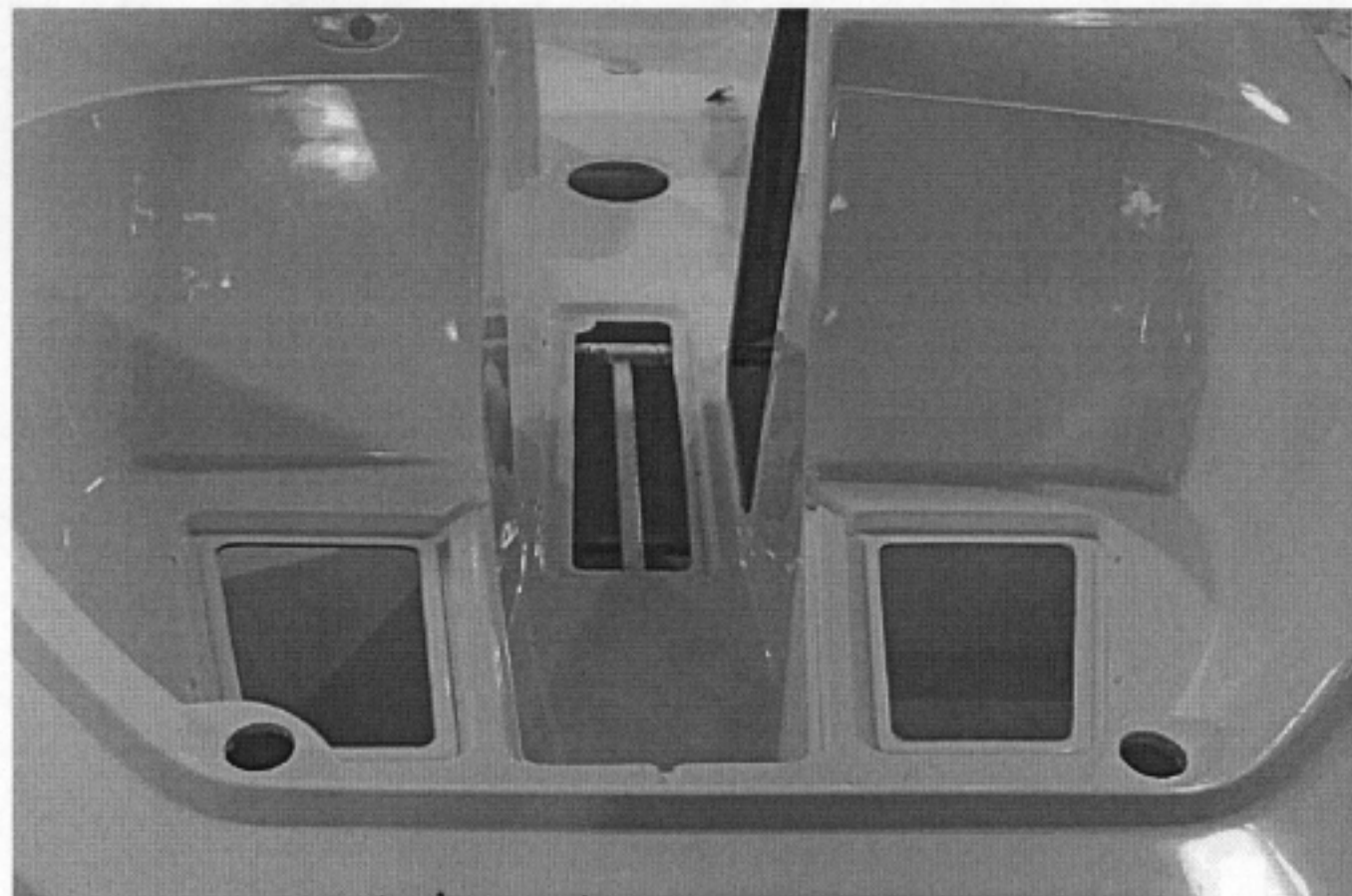

2100 de bow seating (peck) & in-floor storage

DVH 0229

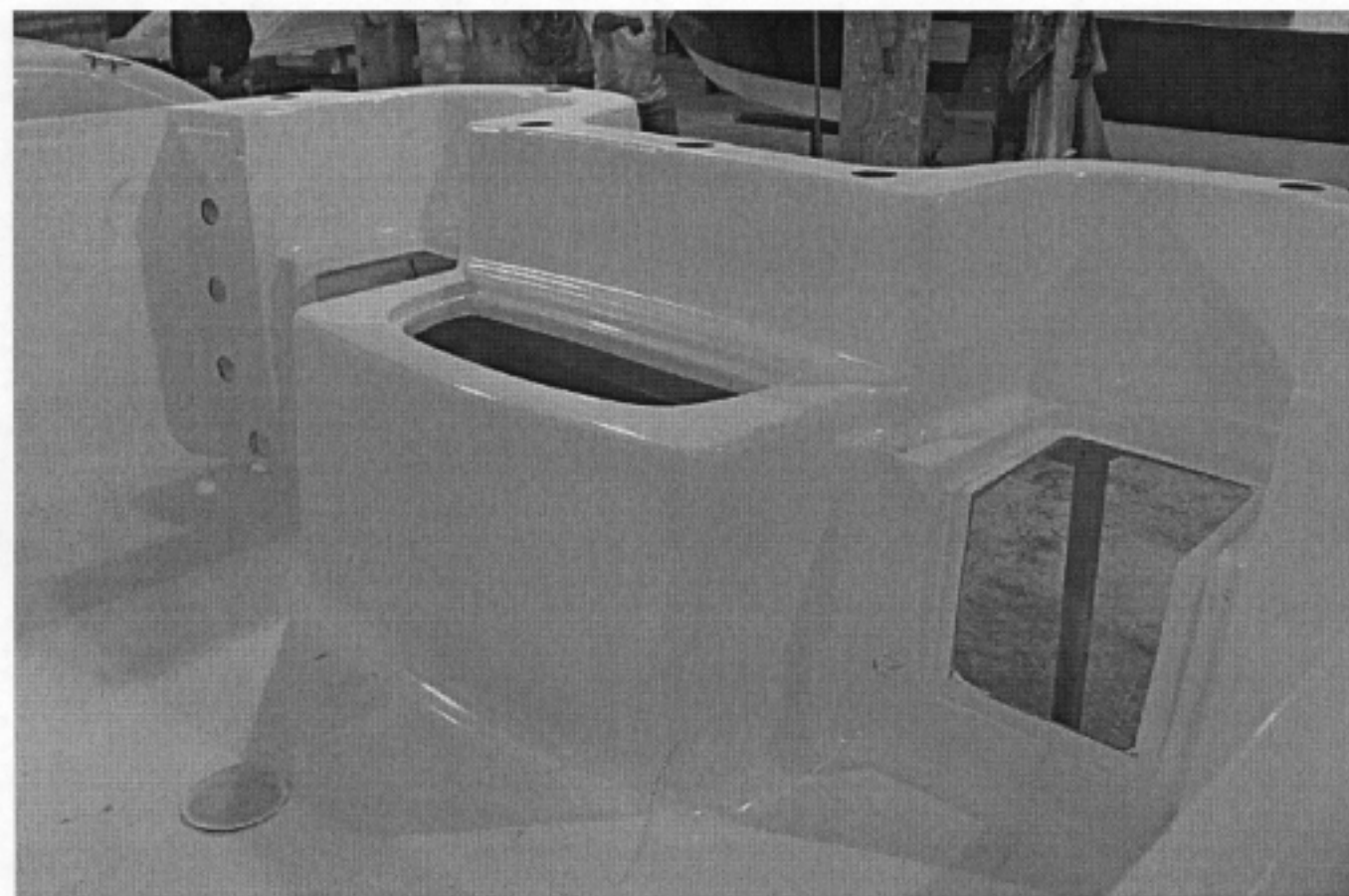

2100 de Aft seating & bracket





2100 DC Deck Std/bow

DVH 0229



2100 DC Deck Std/bow



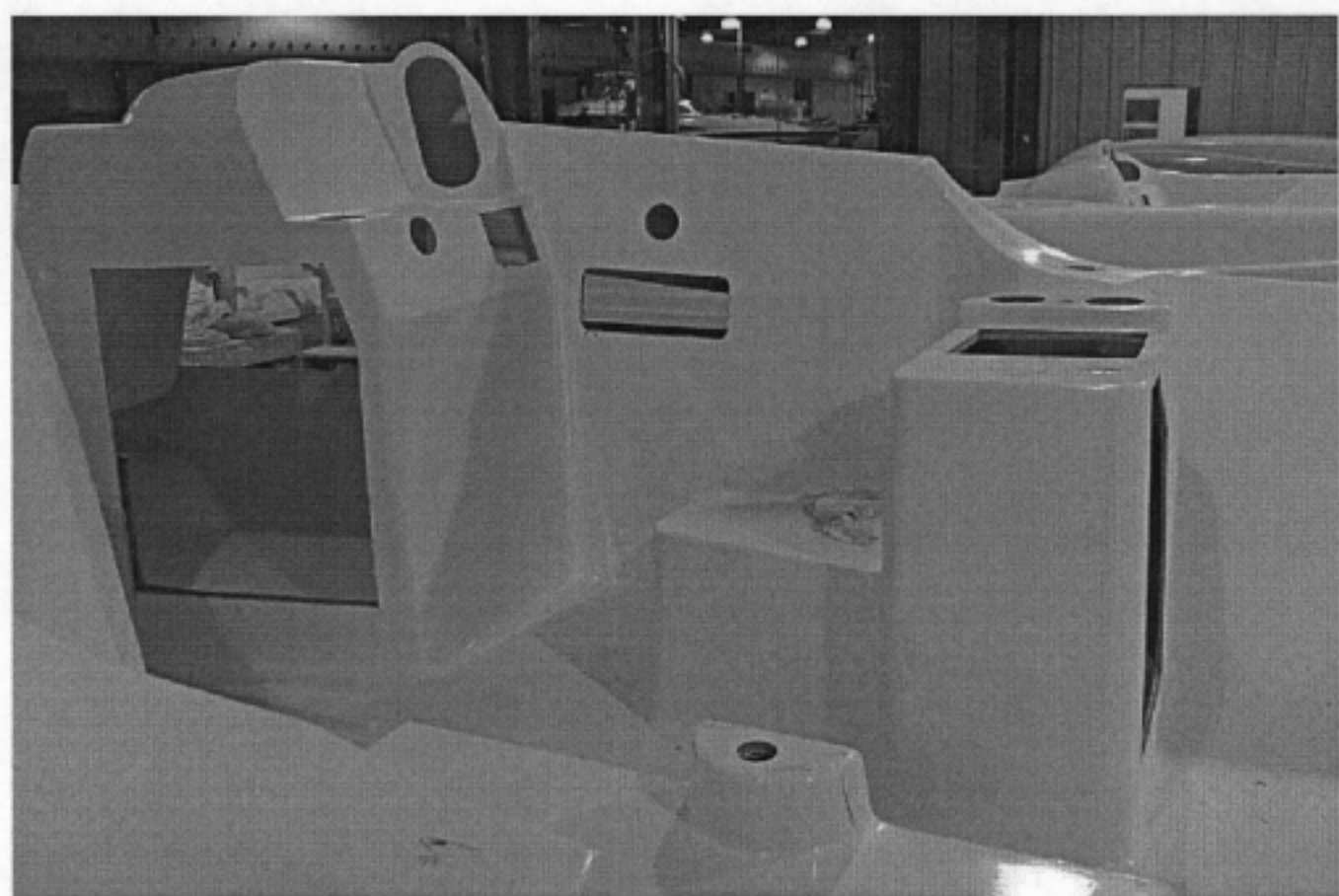

2100 de deck drivers cockpit

DVH 0229



2100 de deck passenger cockpit





2100 DC front/kaw

DVH 0229



2100 x 3/4 front bow



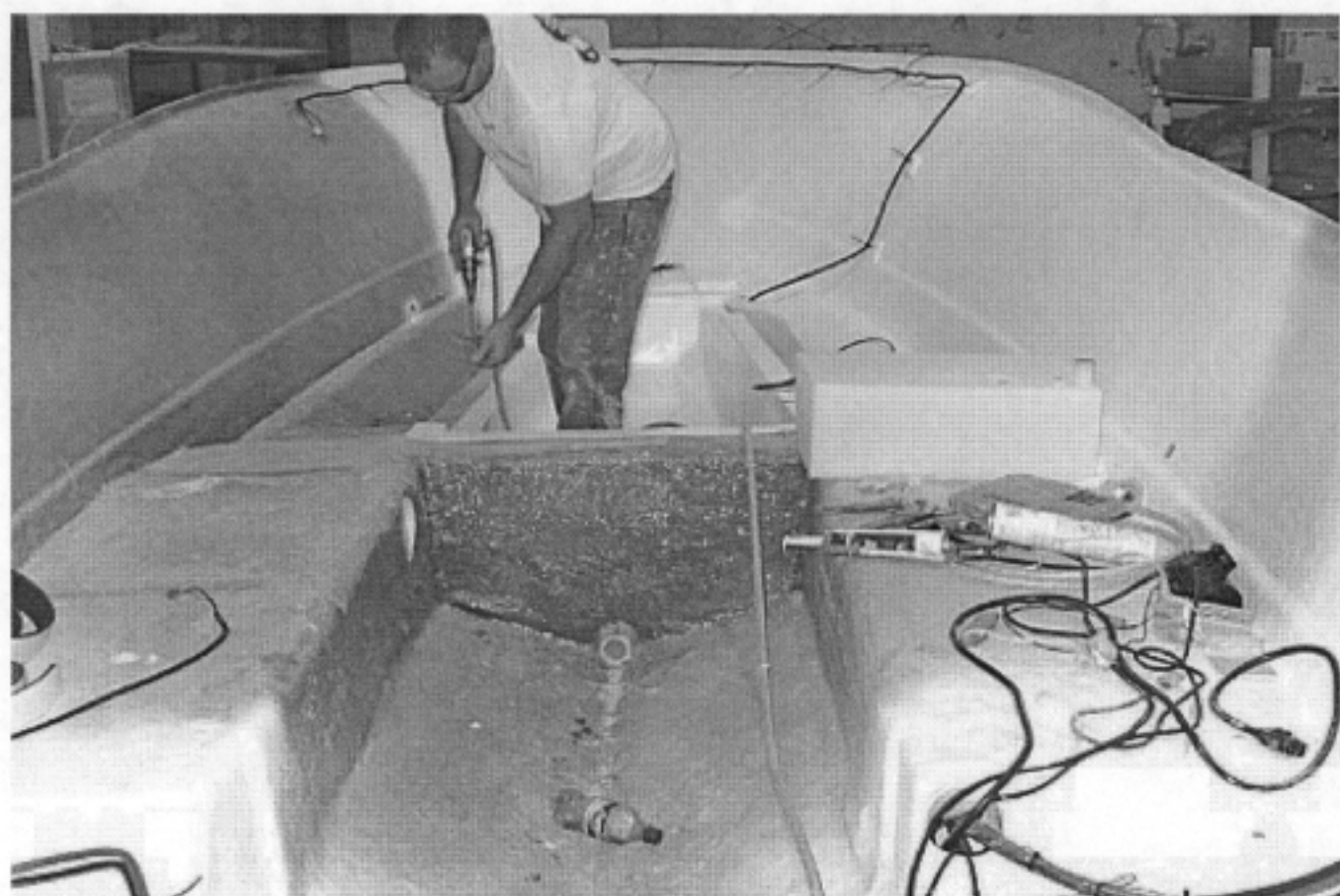

2100 dc hull, Storage & Storage locker

DVH 0229



2100 dc deck Alt View

