



REGISTRATION NUMBER

DVH 0100

DATE OF REGISTRATION/PUBLICATION

Aug. 20, 2002

Month Day Year

DO NOT WRITE ABOVE THIS LINE. IF YOU NEED MORE SPACE, USE A SEPARATE CONTINUATION SHEET. (Form D-VH/CON)

1
TITLE

Please give the make and model of the vessel that embodies the design.

POLAR SKIFF PS 1896

2
DESIGN

(a) What is the type or style of the design for which registration is sought?

SKIFF

(b) Provide a brief general statement setting forth the salient features of the design.

SHALLOW TUNNEL POCKET AFT ALLOWS ENGINE TO BE MOUNTED
HIGHER FOR SHALLOW WATER RUNNING / BOW STEPS ADDS BOW
LIFT AND SPRAY CONTROL FWD / CONSOLE RAISED FOR FOOT CLEARANCE

Check here if this is a single design.
 Check here if registering more than one design. Use Form D-VH/CON for additional designs.

(c) If this design is derived from an earlier design, describe how that design has been revised, adapted, or rearranged.

NO (ALL NEW ORIGINAL DESIGN)

3
DESIGNER(S)

Provide the name and address of the designer(s). The name of the employer may be given instead of the designer(s) if, (1) the design was made within the regular scope of employment of the designer(s) and (2) the individual authorship of the design is difficult or impossible to ascribe.

Please check here if those conditions are satisfied and you are providing the employer's name.

Name: DYNASTY BOATS INC.

Name:

Address: 21145 US HWY 31N
VINEMONT ALA.
35179

Address:

4
OWNER,
IF NOT
DESIGNER(S)

If the owner is different from the designer(s) or employer named above, provide the name and address of the owner:

Name: SAME

Address:

5
PRIORITY
CLAIM

(a) Was an application for registration of this design identified in an application filed in a foreign country that extends to designs of owners who are citizens of the United States, or to persons filing applications in the United States, similar protection to that afforded in 17 U.S.C. chapter 13?
 Yes No

(b) If yes, identify the country and date of application:
Country: _____

Date of application: _____

Serial No: _____

6
DATE MADE
PUBLIC

Was this design made public before the date of application? Yes No

If yes, on what date? JAN 1 2002
Month Day Year

DO NOT WRITE HERE
OFFICE USE ONLY

APPLICATION RECEIVED MAY 28 2002
DESIGN COPIES RECEIVED MAY 28 2002
FUNDS RECEIVED MAY 28 2002

EXAMINED BY

FORM D-VH

CHECKED BY *JHA*

CORRESPONDENCE

Yes

FOR
COPYRIGHT
OFFICE
USE
ONLY

DO NOT WRITE ABOVE THIS LINE. IF YOU NEED MORE SPACE, USE A SEPARATE CONTINUATION SHEET. (Form D-VH/CON)

Please provide the name and address of the person to whom correspondence regarding this application may be directed:

Name: ROGER YARBOROUGH

Address: 21145 US HWY 31 N 35179 ZIP

E-mail address R. YARBOROUGH@POLARBOATS.COM

FAX number 256.739.4185

Daytime phone: (256) 739.4182

Give the name and account number if the registration fee is to be charged to a Deposit Account established in the Copyright Office:

Name of Account: _____

Account number: _____

DECLARATION: The undersigned, as the applicant or the applicant's duly appointed agent or representative, being hereby warned that willful false statements are punishable by fine or imprisonment, or both, under 18 U.S.C. §1001, and that such willful false statements may jeopardize the validity of this application or any resulting registration, hereby declares to the best of his/her knowledge and belief:

- (1) that the design has been fixed in a useful article;
- (2) that the design is original and was created by the designer(s), or employer if applicable, named in the application;
- (3) that those aspects of the design for which registration is sought are not protected by a design patent;
- (4) that the design has not previously been registered on behalf of the applicant or applicant's predecessor in title; and
- (5) that the applicant is the person entitled to protection and to registration under chapter 13 of title 17, United States Code.

Complete if applicable:

The design has been made public with a design patent application. Following is the exact form of the design not

INCLUDED

Where on the useful article is the design not

ON TRANSOM NEXT TO SERIAL NUMBER



(If the undersigned is not the applicant, he/she is properly authorized to execute this application on behalf of the applicant.)

Signature ROGER YARBOROUGH

Print or type name 256 739 4182 256 739 4185

Telephone number FAX number

Date 4.1.02

Position or Title GENERAL MANAGER

E-mail address R. YARBOROUGH@POLARBOATS.COM

As of July 1, 1999, the fee is \$75.00. For current fee information, please write the Copyright Office, check the Copyright Office Website at <http://www.loc.gov/copyright>, or call (202) 707-3000.

Mail certificate to:

Certificate will be mailed in window envelope

Name ▼ DYNASTY BOATS INC.

Number/Street/Apt ▼ 21145 US. HWY 31 N

City/State/ZIP ▼ VINEMONT ALA 35179

YOU MUST

- Complete all necessary spaces
- Sign your application in space 9

SEND ALL 3 ELEMENTS IN THE SAME PACKAGE

1. Application form
2. Nonrefundable filing fee in check or money order payable to Register of Copyrights
3. Design material

MAIL TO:
Dept. D-VH
Vessel Hull Registration
P.O. Box 71380
Washington, D.C. 20024-1380

17 U.S.C. §1327. Penalty for false representation. "Whoever knowingly makes a false representation materially affecting the rights obtainable under this chapter for the purpose of obtaining registration of a design under this chapter shall pay a penalty of not less than \$500 and not more than \$1,000, and any rights or privileges that individual may have in the design under this chapter shall be forfeited."

CERTIFICATION AND SWORN STATEMENTS

7 CONTACT PERSON

8 DEPOSIT ACCOUNT

9

POLAR.

1896/1788 POLAR SKIFF

FINISHED BOAT

1



DVH 0100



All new Polar Skiffs give fish heads the ultimate fishing platform. With an uncluttered and open floor plan, stable fore and aft casting platforms allow anglers to fish from anywhere in the boat. With Polar's innovative engineered systems that

give you first consideration, you'll spend more time fishing and less time maintaining your boat. Polar allows you to enjoy the real reason you left the shore — to fish.



FOR FISH HEADS

DVH 0100

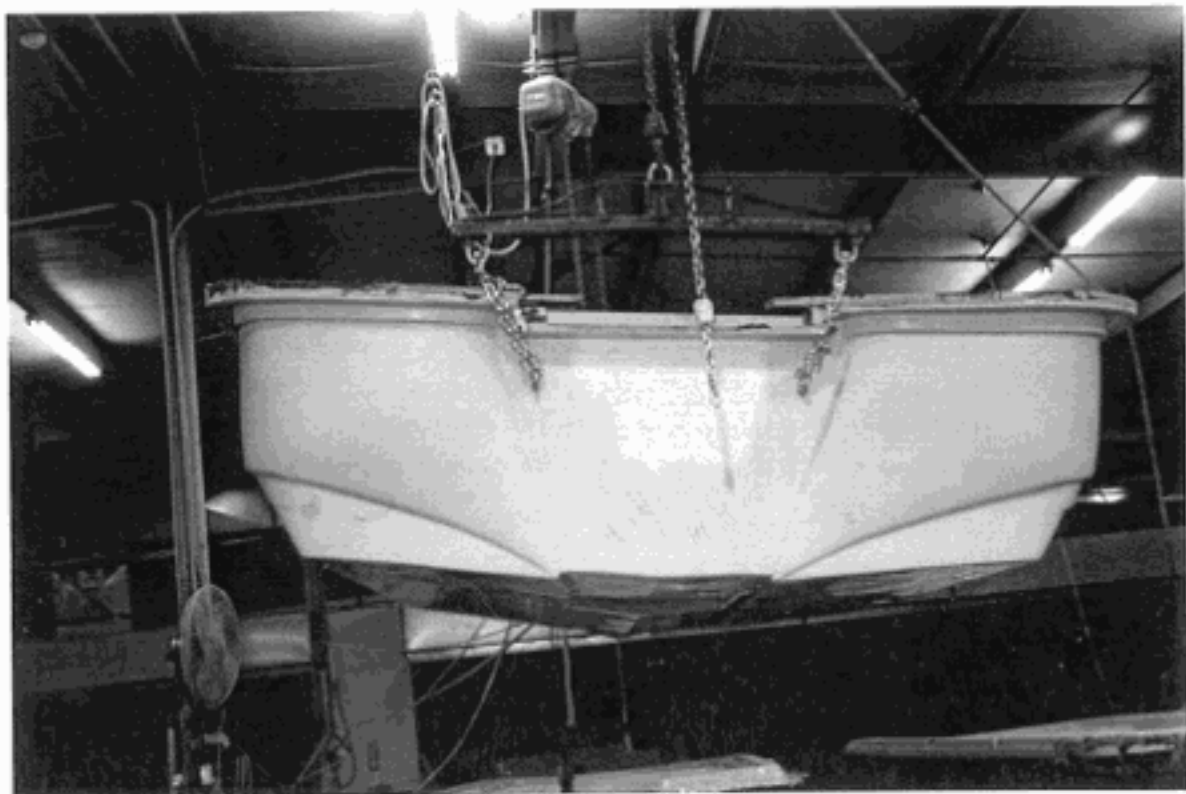

POLAR SKIFF PS 1896 TRANSOM VIEW
HULL PLUG MASTER ORIGINAL



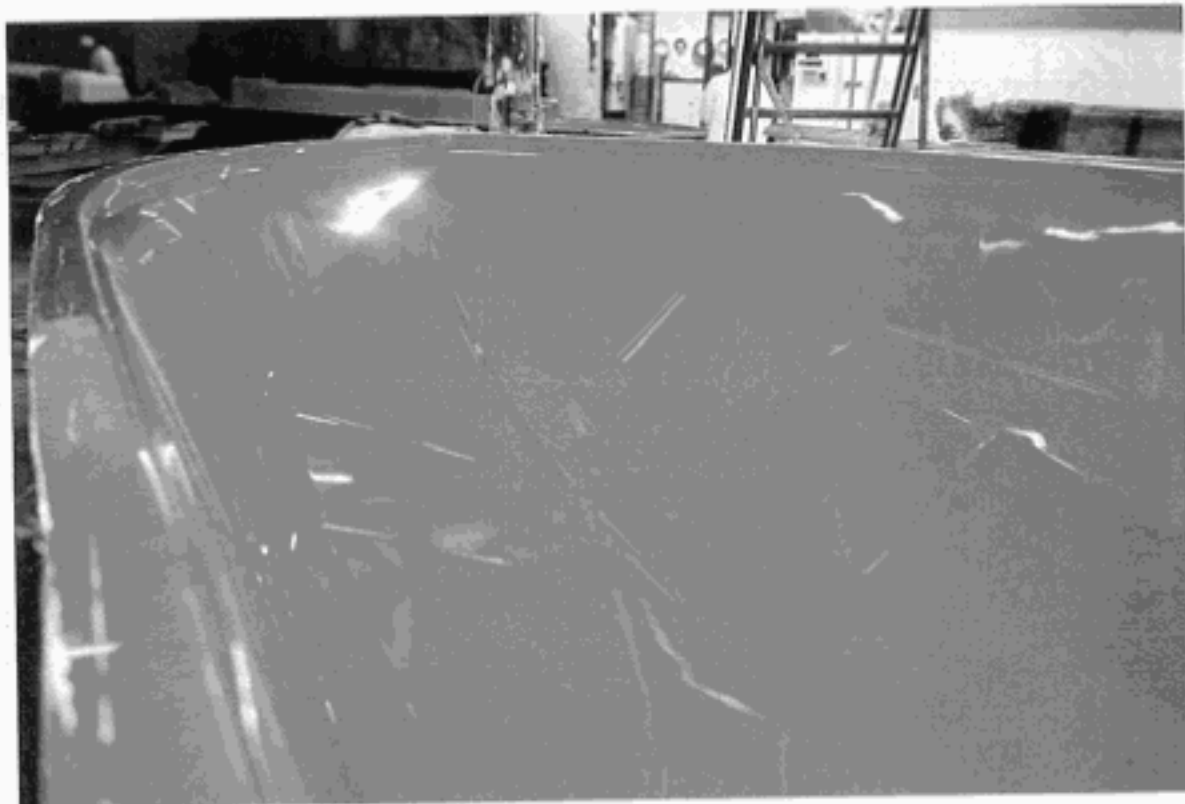

POLAR SKIFF P/S 1896 HULL PRODUCTION MOLD
BOW VIEW OF FWD STEPS

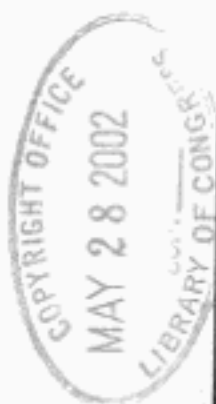

Full Bow View P/S
Bow Steps

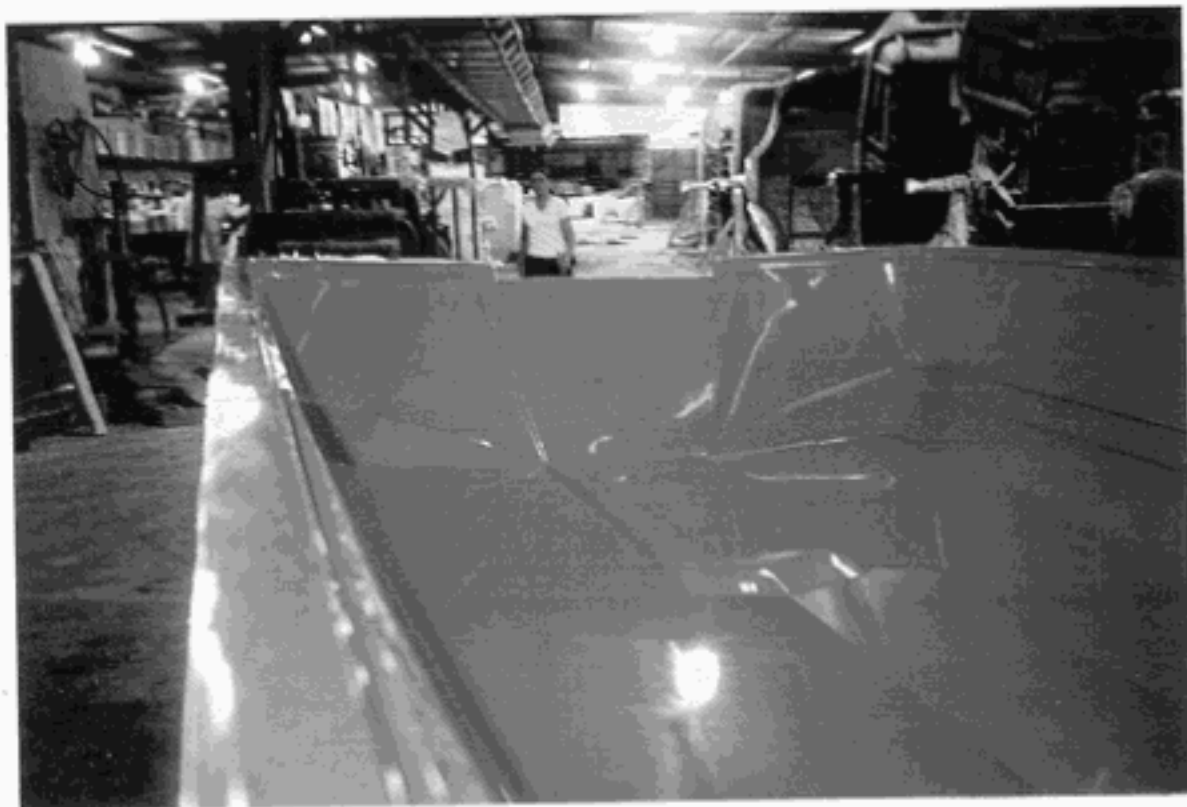

POLAR SKIFF PS 1896 Hull PRODUCTION MOLIN
TRANSOM VIEW TUNNEL POCKET

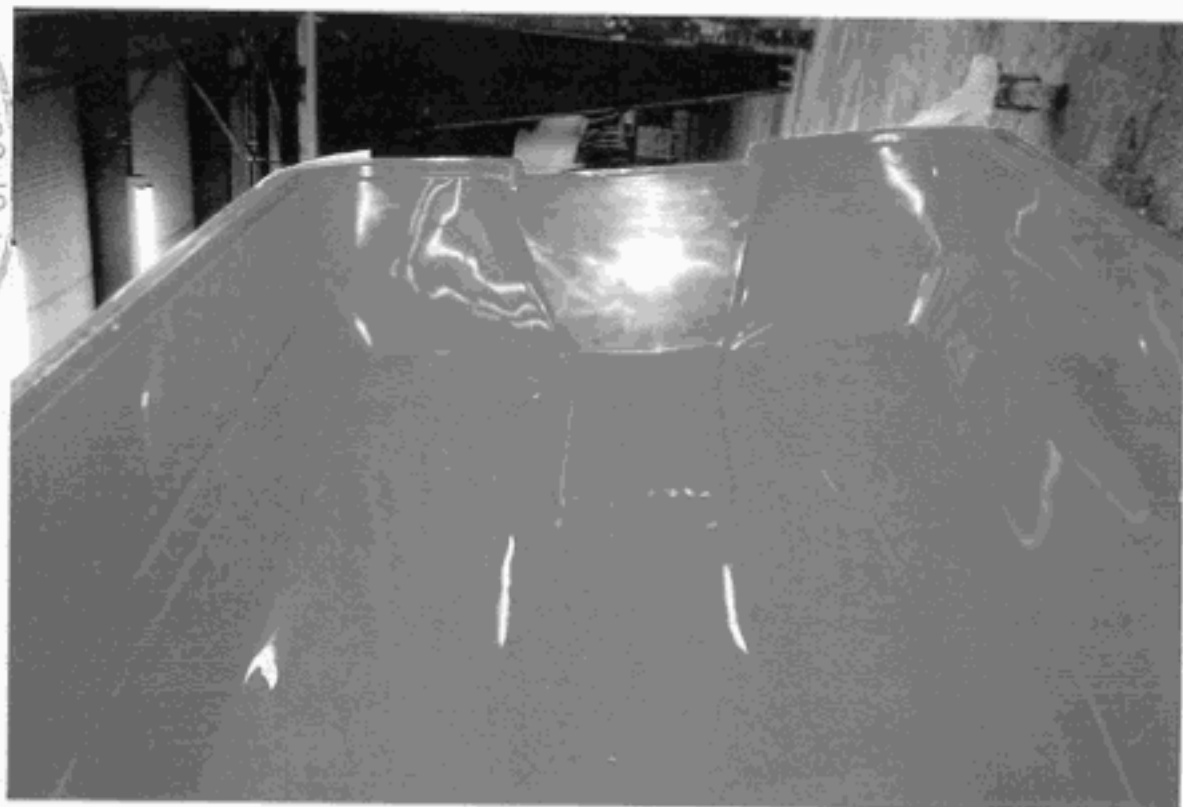

Full TRANSOM VIEW
& TUNNEL POCKET

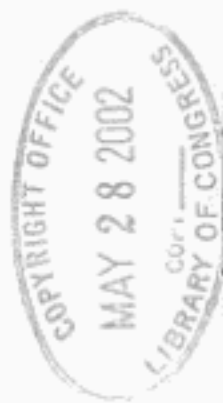

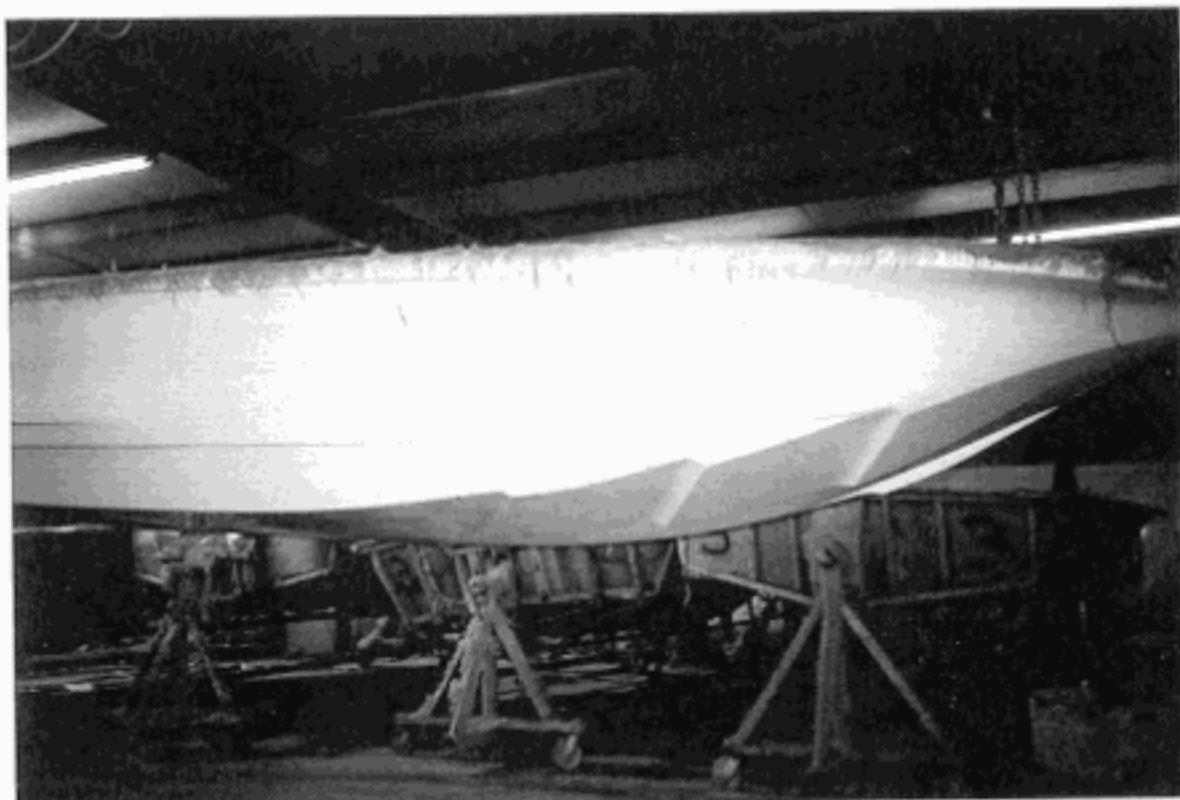

POLAR SKIFF 1896 PS STBD VIEW 3 BOW STEPS
15 PART
POLAR SKIFF PS 1896

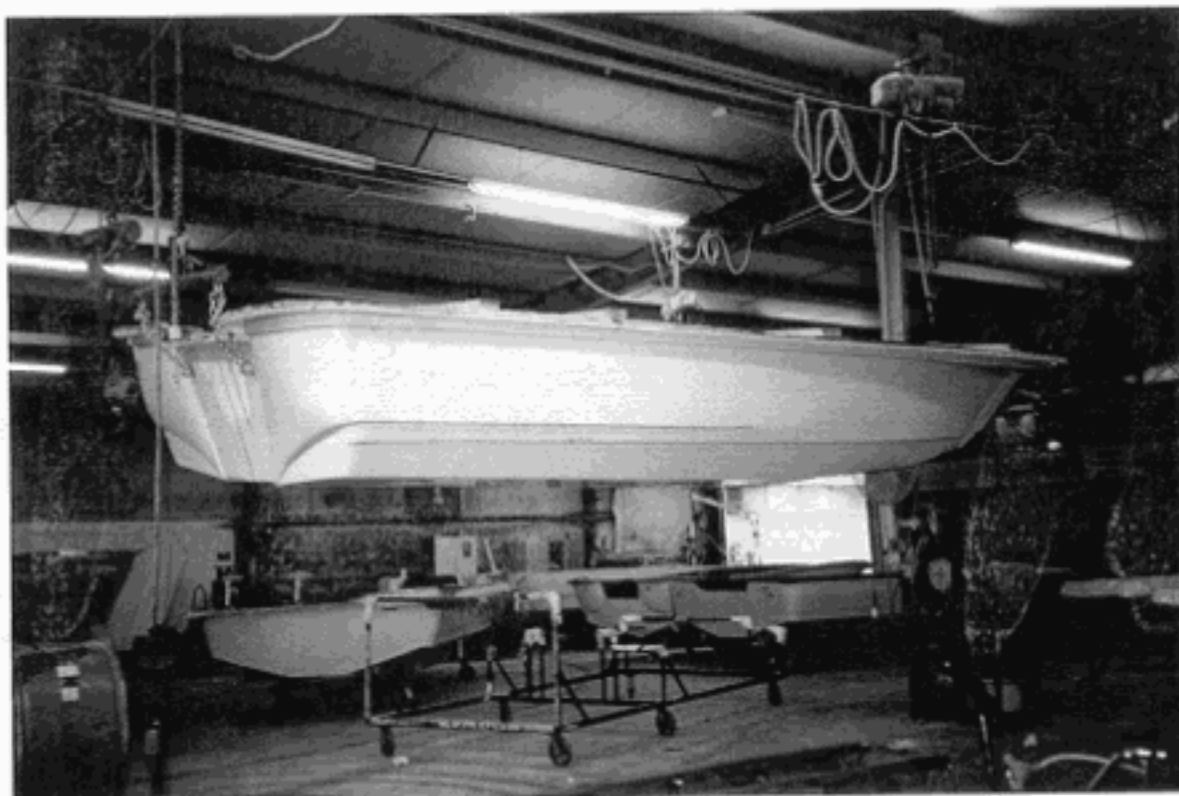

1/4 PROFILE VIEW



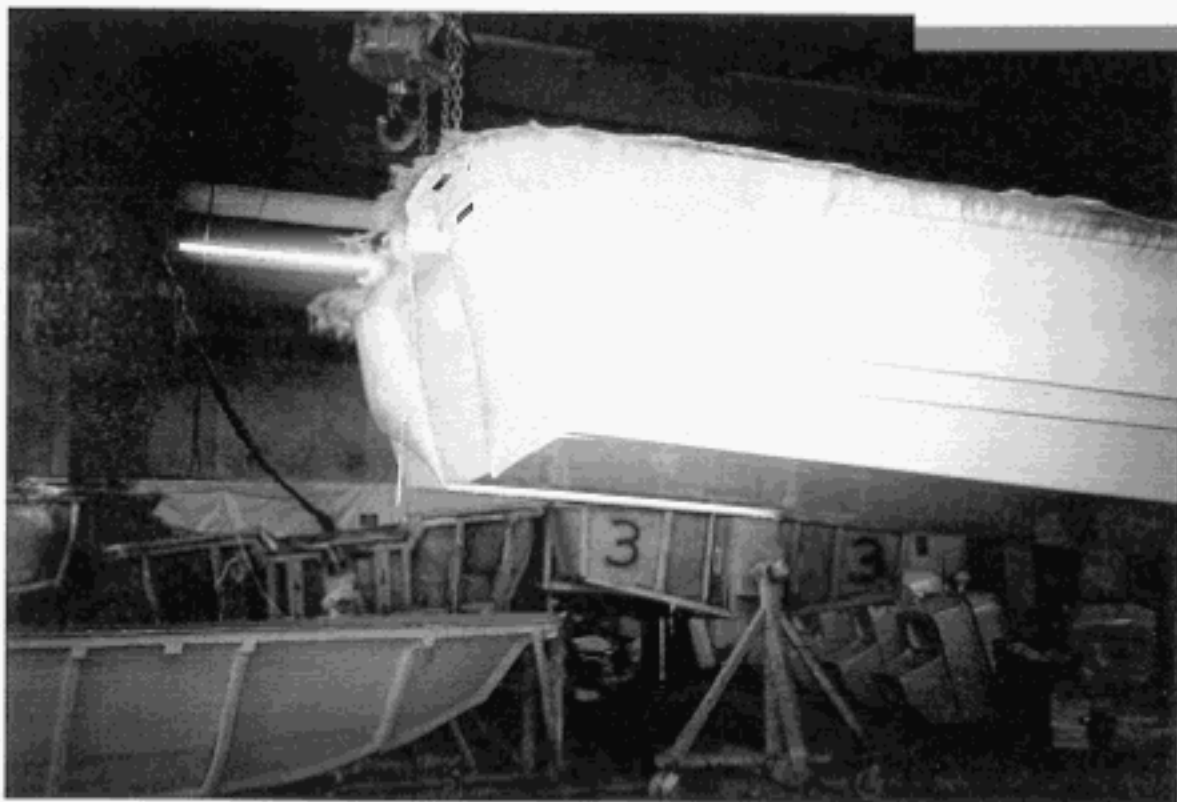

POLAR SKIFF PS 1896 STBD STERN VIEW
1ST PART

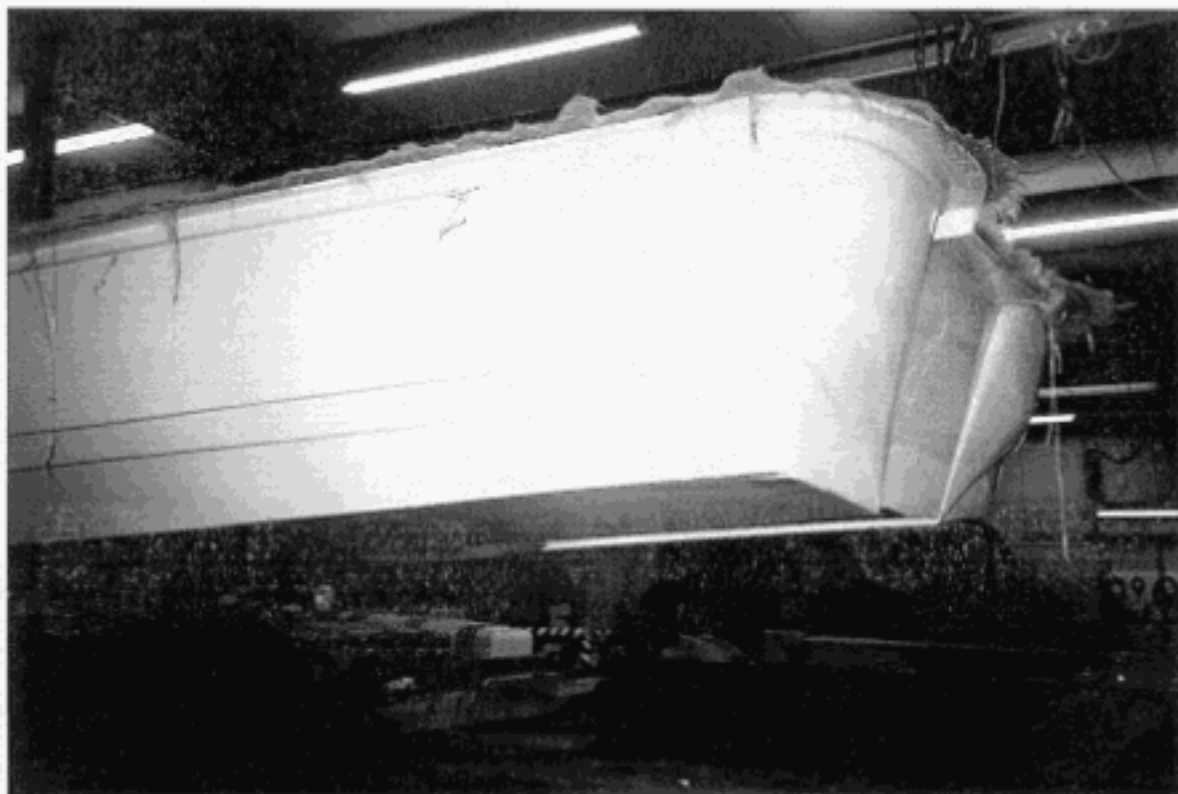

PORT VIEW TRANSOM





POLAR SKIFF PS1896 FULL TRANSOM VIEW
TUNNEL POCKET

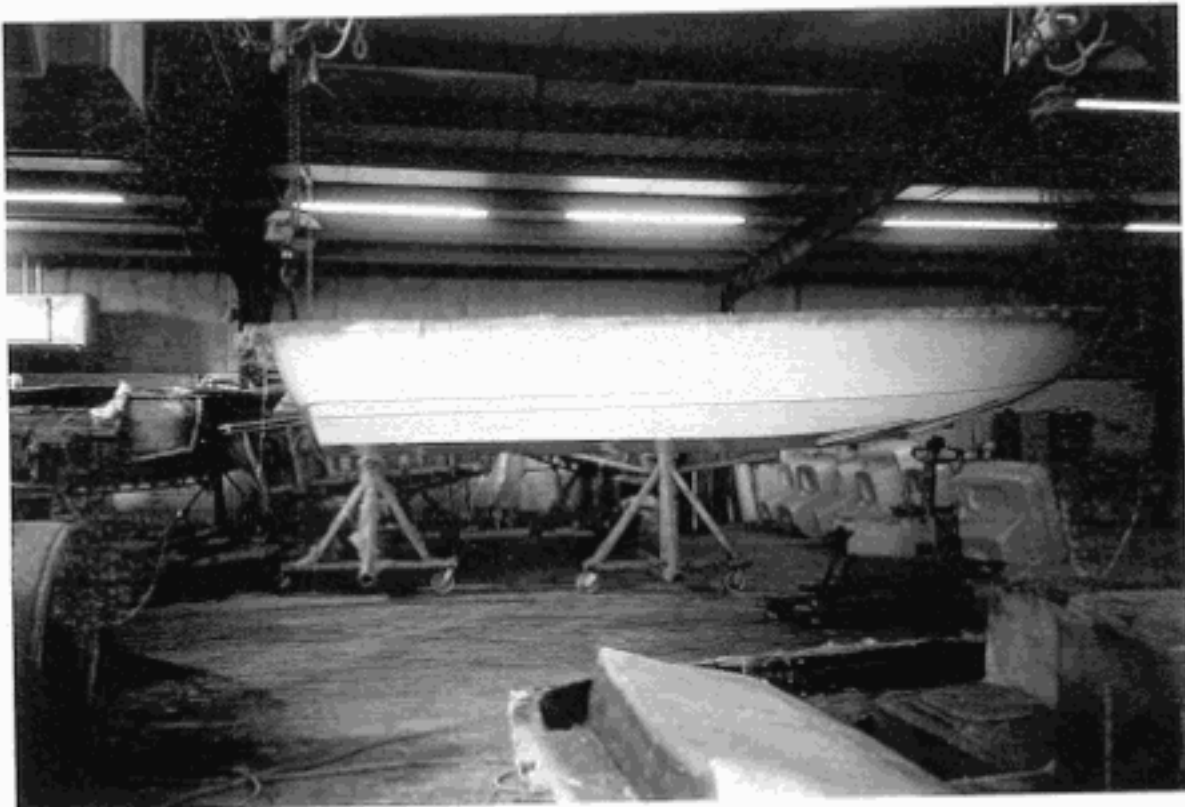

FULL PROFILE VIEW



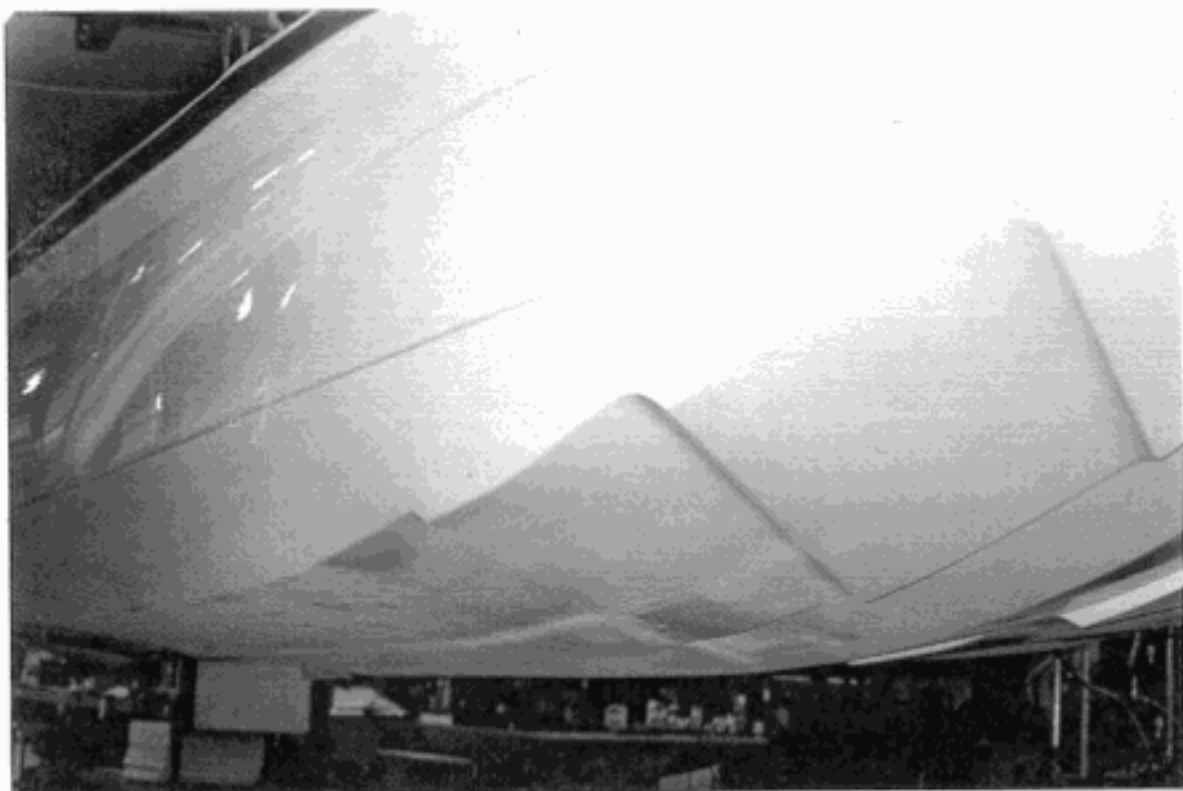

POLAR SKIFF PS 1896 3 BOW STEPS FWD
STBD SIDE

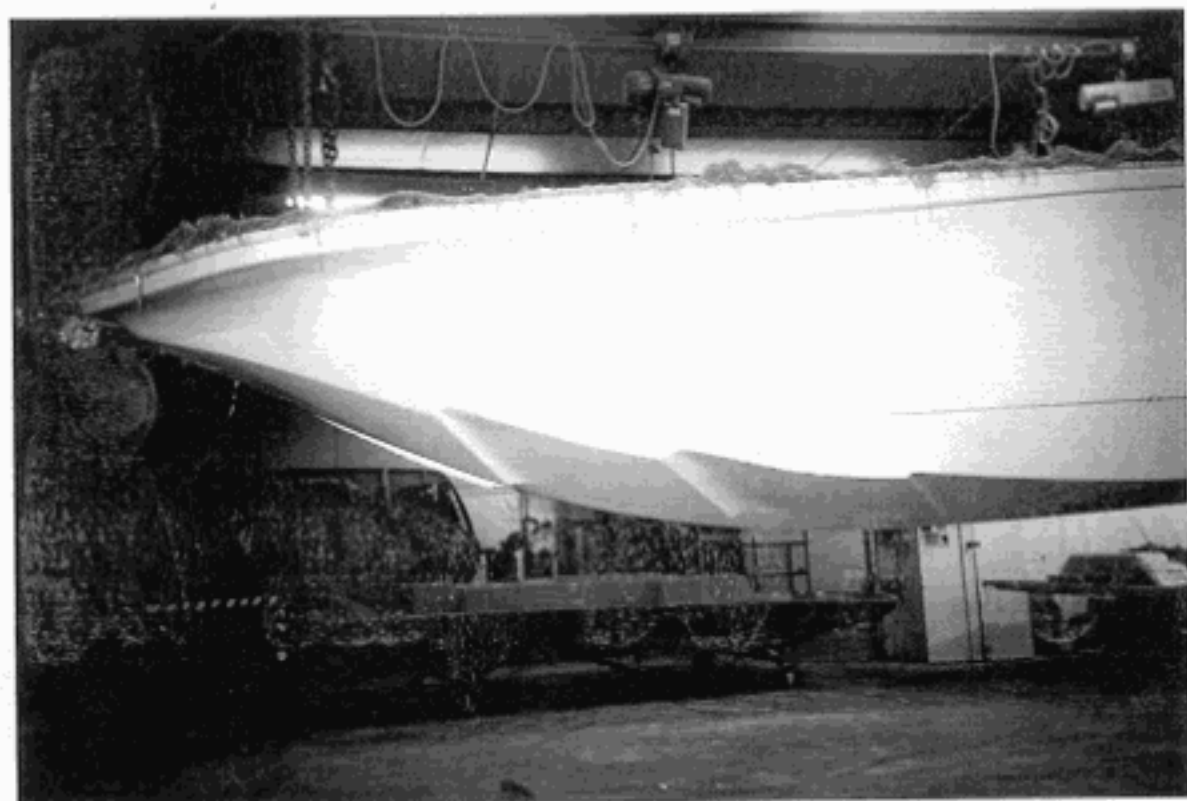

PORT SIDE





POLAR SKIFF PS 1896 STERN VIEW
FINISHED BOAT

3564

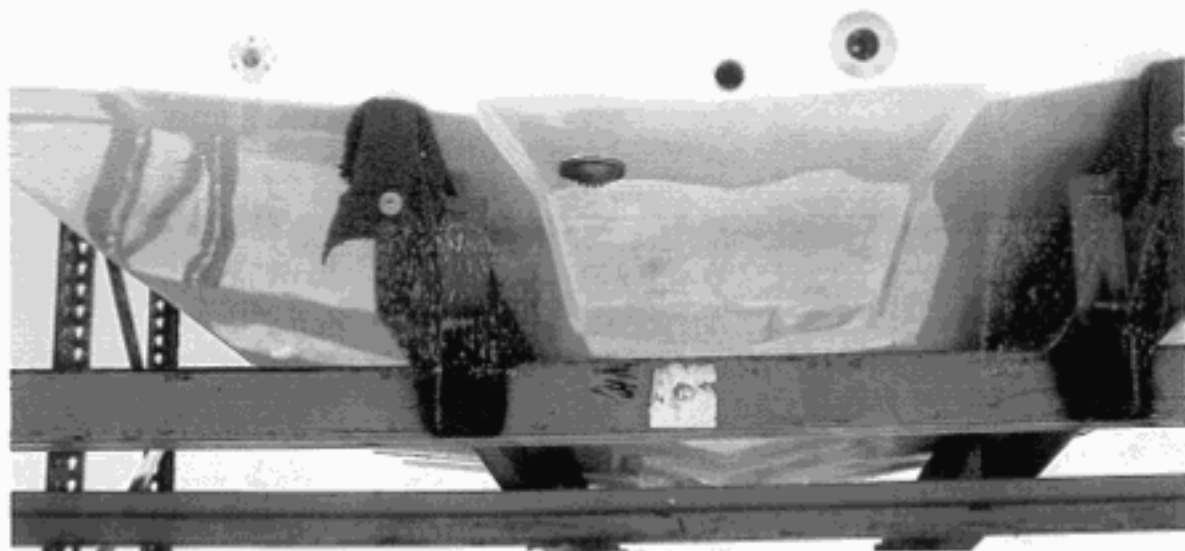
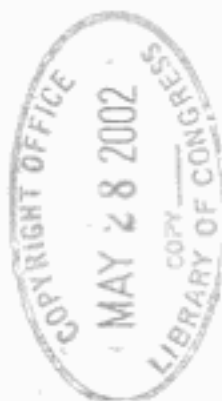

TUNNEL POCKET VIEW
STERN



POLAR SKIFF PS 1896 DECK PLATFORM VIEW

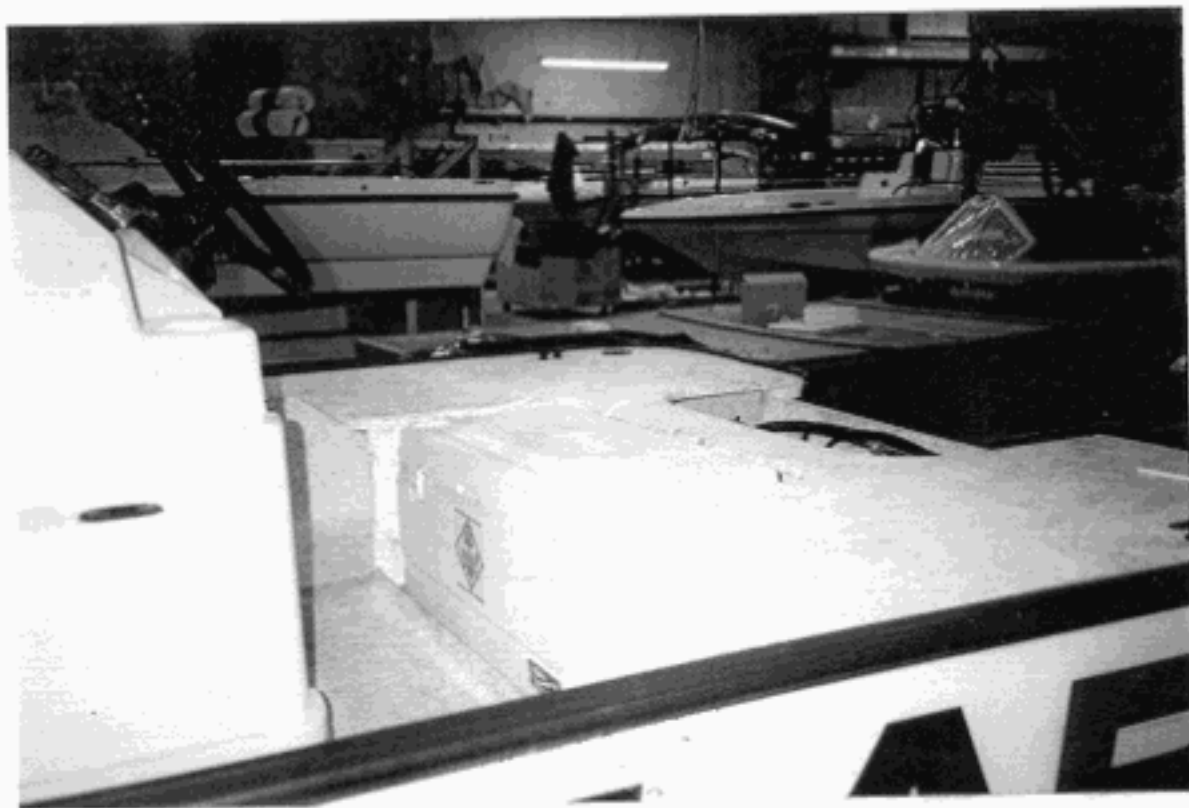

STERN PLATFORM VIEW
& COOLER SEAT

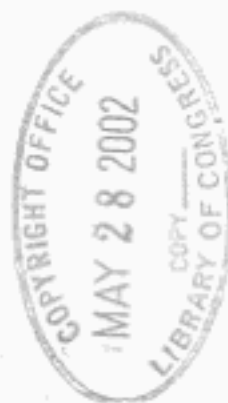

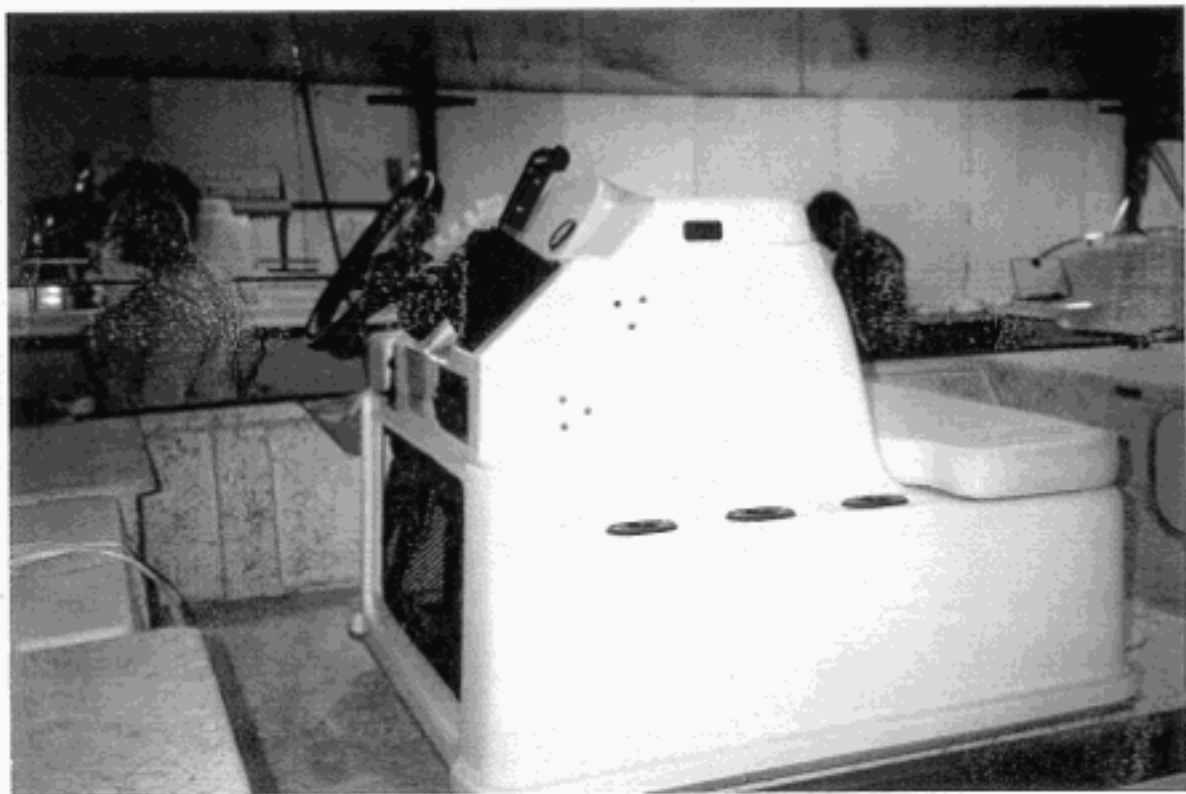

POLAR SKIFF 1806 RAISE CONSOLE
WITH LIGHTING AND TDE ROOM
UNDER CONSOLE



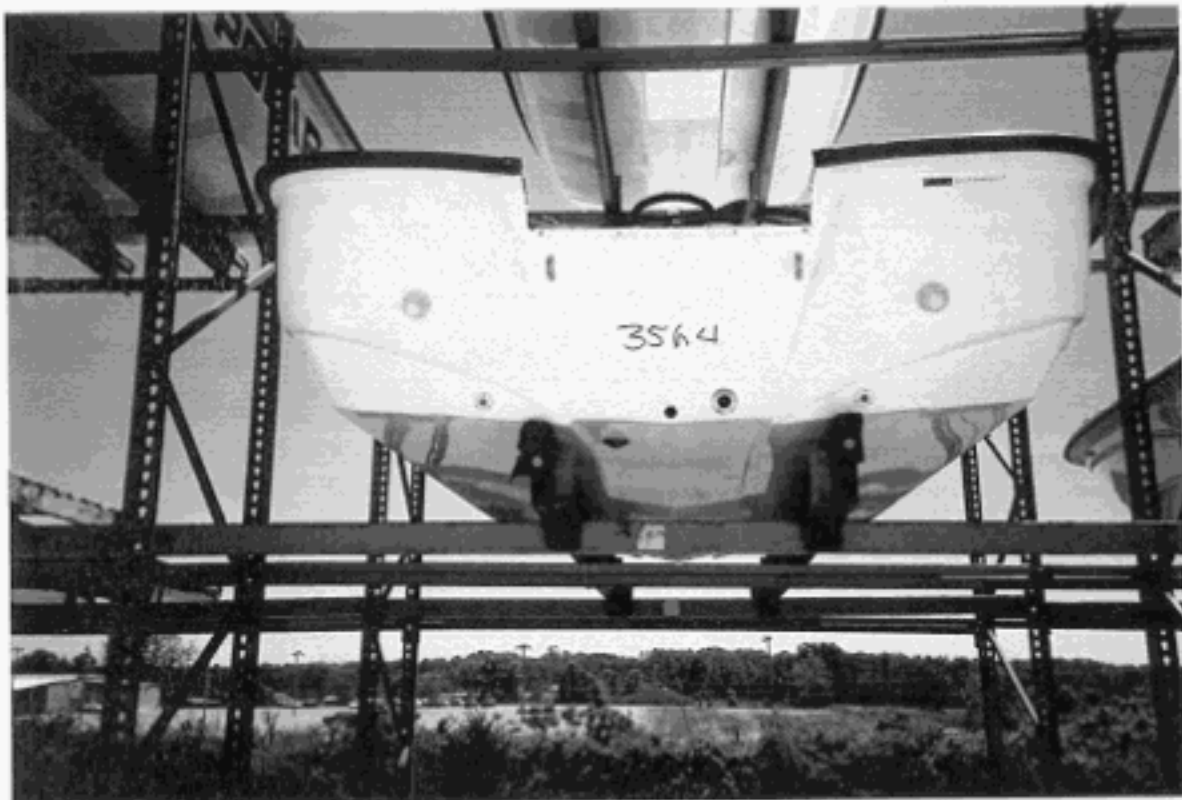

POLAR SKI FF P3 1896 STERN VIEW



1/4 STERN VIEW

COPYRIGHT OFFICE
MAY 28 2002
LIBRARY OF CONGRESS