

wildlivedisease.nbii.gov



Wildlife Disease Information Node



HPAI National Early Detection Data Management and Integration

Joshua Dein, Megan Hines, and Cris Marsh
NBII Wildlife Disease Information Node



What is NBII?

"A broad collaborative program to provide increased access to data and information on the nation's biological resources."

- Databases
- Information products
- Analytical tools



<http://www.nbii.gov/>



WDIN Components

- Integrated information resources
 - Comprehensive web portal
 - Current awareness
 - Visual libraries

wildlifedisease.nbiil.gov

The screenshot shows the website's layout. At the top is a navigation bar with the nbiil logo and search options: Popular Resources, Search All NBIIL, Search WDIN Only, ListSerns, and About Us. Below this is a main content area with several categorized boxes:

- Wildlife Disease**: Significance, Hot Topics, Disease Index, Disease by Type, Disease by Affected Species, Human Health Connections, Domestic Animal Health.
- Hot Topics**: Avian Influenza, Chronic Wasting Disease, West Nile Virus.
- Web Resources**: General Websites, Research Activities, Internet Search Tools, News Sources, Publications, WDIN Multi-Media Library, K-16 Teaching Resources.
- Maps & Data**: Map Gallery, Interactive Maps, Databases, Data Standards.
- Wildlife Health Monitoring Network**: HPAI Data Entry System, CWD Data Clearinghouse.
- Community & Activities**: Meetings and Events, Organizations, Professional Directory, Animal Care and Use, Listserns.

A central image of a bird is accompanied by the text: "Click for more resources on wildlife and avian influenza. Find out more".

At the bottom, there is a "Popular Resources" section with three sub-sections: "New Content", "Most Visited", and "Hot Topics".



WDIN Components

- Monitoring and data management system
 - Disease reporting
 - Disease mapping

Wildlife Health Monitoring Network

The Wildlife Health Monitoring Network (WHMN) is a collaboration between public and private institutions, including the general public, dedicated to a better understanding of health and disease in free-ranging wildlife. We hope that the suite of tools on this site will allow for timelier reporting and analysis of wildlife morbidity and mortality events. Through this process we will gain a national perspective, and expand our abilities to recognize atypical events, caused by either natural or man-made processes.



National HPAI Early Detection Data System



One goal of the U.S. Interagency Strategic Plan for the development of an "Early Detection System for Asian H5N1 Highly Pathogenic Avian Influenza in Wild Migratory Birds" is to develop a National database, that can contain HPAI data collected in accordance with Plan guidelines, and can be used by all agencies, organizations, and policy makers. As part of its Wildlife Health Monitoring Network, the NBII Wildlife Disease Information Node has created this National HPAI Early Detection Data System for this purpose. We expect that the content and format will change frequently based on the contributions and needs of the many collaborators in this effort.

wildlivedisease.nbii.gov

wdin

National HPAI Early Detection Data System

- Database for use by all agencies, organizations and policy makers
- Input through multiple routes
- Match, compare and transfer data
- Secure and accessible
- Mapping and spatial modeling

Why is this a good idea?

- Multi-agency efforts need good communication tools
 - Sampling distribution
 - Species coverage
 - Geographic coverage
- Information for managers (and public)
- Cost-effective; efficient
- Larger data set for analysis
 - Data must be comparable
 - Data ownership protected



Potential Users and Uses

- Federal
 - State and Tribal
 - Academic
 - Non-governmental
 - International
 - Data sharing and communication
 - Collaborator and manager information
 - Data management
 - Mapping
- ❖ Public
- ❖ Questions and information

Barriers to Data Integration

- Social
 - Organizational rules and practices
 - Data ownership and publication rights
 - Increased effort required by collaborations
- Technical
 - Lack of process consistency
 - Collection methods, lab procedures, data standards
- Resource
 - Enough for specimen collection and analysis, but not data management

Wildlife Health Monitoring Network

- Began with CWD Data Clearinghouse
- Many agencies do not have dedicated systems for disease data management
 - Internal use or data sharing
- Components under development:
 - APHIS/WS Plague and Tularemia surveillance
 - NPS Wildlife Disease Reporting (POBS)
 - Wisconsin DNR Wildlife Health Monitoring
 - Seabird Ecological Assessment Network (SeaNET)

Data System Architecture

- Java J2EE environment 1.4.2 (HTML, javascript, JSP) for the web application;
- Microsoft SQL (database) to house the entered data;
- Apache 2 (web server);
- Tomcat 5; (application server);
- ESRI ArcIMS 9 (web-enabled mapping);
- ESRI ArcSDE (spatial data engine component on top of MS SQL).

Data System Security

- User ID / Login
- Security checkpoints
- Access roles determined by agency
 - data entry
 - data edit
 - data verification
 - data administrator

Data Access

Agency Level

Collaborator Level

Public Level

*Decreasing
access to data*



Data Management

- Capture
 - Forms, tablets, PDA's
- Storage
 - Files, separate or shared database, Web
- Retrieval
 - Paper, spreadsheet, GIS

Informatics is the discipline merging subject knowledge, information management, and information technology

Data Standards

Vocabulary

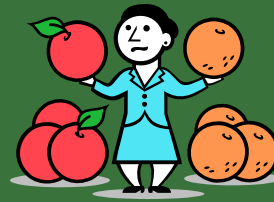

Database fields and elements



Data exchange

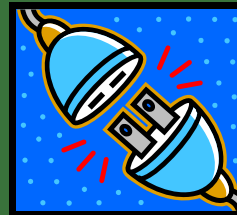

National HPAI Early Detection Data System Data Standards

- Compliant with NAHLN standards
 - SNOMED; LOINC; HL7
- Set of 20 core data fields and elements
 - Capability of holding additional data
- Semi-generic terms
 - Lumping capability



National HPAI Early Detection Data System

Proposed Core Data Fields

Data Field Name	Standardized Choices
Identification Type	Band; Toe tag; Wing tag; Hunter ID; Bag; Jar; Not provided; Other, followed by free text description
ID Number	Free text (e.g. band number, agency number)
Species	Species name is selected from a standardized drop down list of common names, with their AOU codes
Sex	Male; Female; Intersex; Not provided; Undetermined



Login:

Password:

Login

Please [fill out this form](#) to obtain a username and password



This site developed and maintained by the [NBII Wildlife Disease Information Node](#) and the [USGS National Wildlife Health Center](#)
Some data held within are fictional developed for demonstration purposes only



NBII Home

- [Popular Resources](#)
- [Search All NBII](#) [ListSerts](#)
- [Search WDIN Only](#) [About Us](#)

About NBII

Current Biological Issues

Biological Disciplines

Geographic Perspectives

Teacher Resources

Data & Information Resources

Search

Contact Us



[WDIN Home](#) | [Wildlife Disease](#) | [Web Resources](#) | [Maps & Data](#) | [CWD Data Clearinghouse](#) | [Com](#)

Enter Sear

[Food and Agriculture Organization \(FAO\) web-page - EMPRESMaps: Bi-weekly Avian Influenza Maps](#)

Food and Agriculture Organization of the United Nations

EMPRESMaps bi-weekly avian influenza maps presented by the Food and Agriculture Organization of the United Nations. Maps data back to February 2004. Different views available from broad eastern hemisphere maps to detailed country maps.

Maps

Keywords: [Human health](#) [Pigs](#) [Poultry](#) [Wildlife disease](#)

[Food and Agriculture Organization \(FAO\) - Special Report - Wild birds and Avian Influenza](#)

Food and Agriculture Organization of the United Nations

Describes the potential role of wild birds in the transmission of avian influenza. Control measures against the spread of H5N1 are outlined. A map of the major flyways of migratory birds is also included.

Issue Overviews

Keywords: [Birds](#) [Disease spread](#) [Flyways](#) [Migration](#) [Wildlife](#)

[Avian Influenza Maps - A Compiled List](#)

National Wildlife Health Center (U.S.)

Lists from various source (e.g. FAO and WHO) maps of avian influenza outbreaks and distribution.

Maps

Keywords: [Animal health](#) [Disease spread](#) [Human health](#) [Outbreaks](#)



- ▶ Main Menu
- ▶ Data Entry
- ▶ Browse Data
- ▶ Search Data
- ▶ Reports/Maps
- ▶ Send Feedback

Thank you for taking time to enter feedback about the Avian Influenza Data Entry System. Your feedback will be reviewed and possibly incorporated into future versions of the system. THANK YOU!!

Comments:

What a great idea!

Save Feedback



- ▶ Main Menu
- ▶ **Data Entry**
- ▶ Browse Data
- ▶ Search Data
- ▶ Reports/Maps
- ▶ Send Feedback

Location Information

Coordinate System:

Latitude:

Longitude:

State collected:

County collected:

Place Name:

Sample Information

Select sample type:

Date Collected:

Diagnostic Lab:

Date Submitted to lab:

h..

January 2006

Mo	Tu	We	Th	Fr	Sa	Su
26	27	28	29	30	31	1
2	3	4	5	6	7	8
9	10	11	12	13	14	15
16	17	18	19	20	21	22
23	24	25	26	27	28	29
30	31	1	2	3	4	5

[Next 10](#)
[Last 10](#)

Previously Entered

See Details	Animal ID	Species	Sex	Date Collected	Age	Agency ID
	1129	BLBR: Black Brant	Male	7/23/05	After Hatch Year	134798812
	1128	BLBR: Black Brant	Female	7/23/05	After Hatch Year	134798833
	1127	BLBR: Black Brant	Male	7/23/05	After Hatch Year	361719300
	1126	BLBR: Black Brant	Female	7/23/05	After Hatch Year	134798853
	1125	BLBR: Black Brant	Male	7/23/05	After Hatch Year	134798828
	1124	BLBR: Black Brant	Female	7/23/05	After Hatch Year	134798807
	1123	BLBR: Black Brant	Female	7/23/05	After Hatch Year	134798801
	1122	BLBR: Black Brant	Male	7/23/05	After Hatch Year	134798844
	1121	BLBR: Black Brant	Male	7/23/05	After Hatch Year	134798858
	1120	BLBR: Black Brant	Female	7/23/05	After Hatch Year	134798811

MS Excel Data Entry Form

5	Animal / Sample Data Entry Sheet					
6						
7	ID Type	ID Number	Species	Sex	Age	Place Name
8						
9						
10			<ul style="list-style-type: none"> ABDU: American Black ACFL: Acadian Flycatcher AGWT: American Green ALFL: Alder Flycatcher AMAV: American Avocet AMBI: American Bittern AMCO: American Coot AMCR: American Crow 			
11						
12						
13						
14						



Optical Mark-Read

Sample	0000	Institution Code				Site Code	N	W	H	C
	0000									
	001									

Date: (MM/DD/YYYY)		/		/	2	0			Time: Military HH:MM	1	4	:	2	5	Collector Initials:		
-----------------------	--	---	--	---	---	---	--	--	----------------------------	---	---	---	---	---	------------------------	--	--

Animal Information

Species AOU#																	
Identification Method	U	S	O	H		ID:											
Collection Reason	b	k	s	d	o	Other	_____										
Age Class	l	n	u	o		Other	_____										

Morbidity / Mortality Reporting

National HPAI Early Detection Data System



First Name:

Last Name:

Address:

Apt, Suite:

City:

State:

Species:

Gender:

Reason for collection:

Location: **Latitude:** **Longitude:**

Map created by NBII Wildlife Disease Information Node 2006



Shipment Tracking

Enter Shipping Information

Diagnostic Lab Sent

Animal Health Diagnostic Laboratory



Number of Samples

Shipping method

Select...



Tracking Number:

Date Sent:



Est. Arrival Date:



Save Information

Previously Entered Shipments

Edit	Estimated # Samples	Tracking #	Date Sent	Approx Arrival Date	Diagnostic Lab	Entered By	Arrived?
Mark as arrived	24	FedEx Tracking	01/06/2006	01/09/2006	USGS National Wildlife Health Center	Megan Hines	true
Mark as arrived	100	UPS Tracking	01/17/2006	01/21/2006	USGS National Wildlife Health Center	Megan Hines	
Mark as arrived	1	FedEx Tracking	01/17/2006	01/19/2006	USGS National Wildlife Health Center	Guest Guest	true



- ▶ Main Menu
- ▶ Data Entry
- ▶ **Browse Data**
- ▶ Search Data
- ▶ Reports/Maps
- ▶ Send Feedback

Browse your data:

Use the options below to filter the data

Species

Sex:

Age Class:

County/Borough collected:

State:

Place Name:

Sample Type:

Test Type:

Test Results:

Collecting Agency:

Select... ▼

Select...

- All species
- AMWI: American Wigeon
- BLBR: Black Brant
- BLTU: Black Turnstone
- DUNL: Dunlin
- EMGO: Emperor Goose
- HEGU: Herring Gull
- NOPI: Northern Pintail
- ROSA: Rock Sandpiper
- SHAS: Sharp-tailed Sandpiper
- STEL: Steller's Eider
- WESA: Western Sandpiper

Select... ▼

Select... ▼

Search Records



- ▶ Main Menu
- ▶ **Search Data**
- ▶ Data Entry
- ▶ Reports/Maps
- ▶ Browse Data
- ▶ Send Feedback

Search Records

Search by band #, Animal ID, or Specimen ID

Matching records:

Detail Info	Band #	Specimen ID	Sex	Age Class	Species	Collection Date	County	Place Name	State
	1221-47659	4996136	Not Provided	Hatch Year	DUNL: Dunlin	8/14/2005	Wade Hampton	Tutakoke Camp, YKD, Alaska	Alaska



- ▶ Main Menu
- ▶ Data Entry
- ▶ Browse Data
- ▶ Search Data
- ▶ Reports/Maps
- ▶ Send Feedback

Animal Information:

Animal ID	Common Name	Sex	Age Class	Agency ID	County	State	Location	Agency	Add Sample
729	DUNL: Dunlin	Not Provided	Hatch Year	1221-47659	Wade Hampton	AK	Tutakoke Camp, YKD, Alaska	USGS Alaska Science Center	

Sample Information:

Animal ID	Sample ID	Agency ID	Date Collected	Sample Type	Diagnostic Lab	Add Test
729	650	4996136		Cloacal Swab	National Wildlife Health Center	

Test Information:

Animal ID	Sample ID	Test ID	Test Type	Test Results
729	650	454	Hemagglutination	Positive
729	650	589	RTPCR (AI)	Positive
729	650	590	Serological Sub-typing	In Progress
729	650	591	RTPCR (H5)	Negative



- ▶ Main Menu
- ▶ Data Entry
- ▶ Browse Data
- ▶ Search Data
- ▶ Reports/Maps
- ▶ Send Feedback

Sample Information:

Animal ID	Sample ID	Sample Type	Collection Date	Lab Submitted	Date Submitted	Animal Detail
729	650	Cloacal Swab		National Wildlife Health Center		

Test Information:

Test Requested:

Date Tested:

Test Results:

Diagnosis:

If Other:

Test Information:

Test ID	Test Type	Test Results	Test Date
454	Hemagglutination	Positive	
589	RTPCR (AI)	Positive	
590	Serological Sub-typing	In Progress	
591	RTPCR (H5)	Negative	



- ▶ Main Menu
- ▶ Data Entry
- ▶ Browse Data
- ▶ Search Data
- ▶ Reports/Maps
- ▶ Send Feedback

Reports/Maps
Reports
Maps



Samples by submitter/agency/location

Total samples	Location	Submitter	Agency
10	Izembek Izembek Lagoon	Kristine Sowl	United States Fish & Wildlife Service (USFWS) Alaska

Sample Count/Species

# Samples	Species
1	AMWT: American Wigeon
228	BLBR: Black Brant
4	BLTU: black turnstone
77	DUNL: Dunlin
88	EMGO: Emperor Goose

Total samples

Number of Samples	Sample Type
616	Cloacal Swab
27	STEL: Stellers Eider
6	WESA: Western Sandpiper



- ▶ Main Menu
- ▶ Data Entry
- ▶ Browse Data
- ▶ Search Data
- ▶ Reports/Maps
- ▶ Send Feedback

Premade Maps

- ▶ Number of Samples/Location (Graduated Symbol)
- ▶ Location by Agency
- ▶ Species Sampled

Interactive Map

- ▶ Explore Interactive Map



- zoom in
- zoom out
- full extent
- zoom active
- zoom last
- pan
- identify
- clear selected
- find place
- toggle legend
- main menu

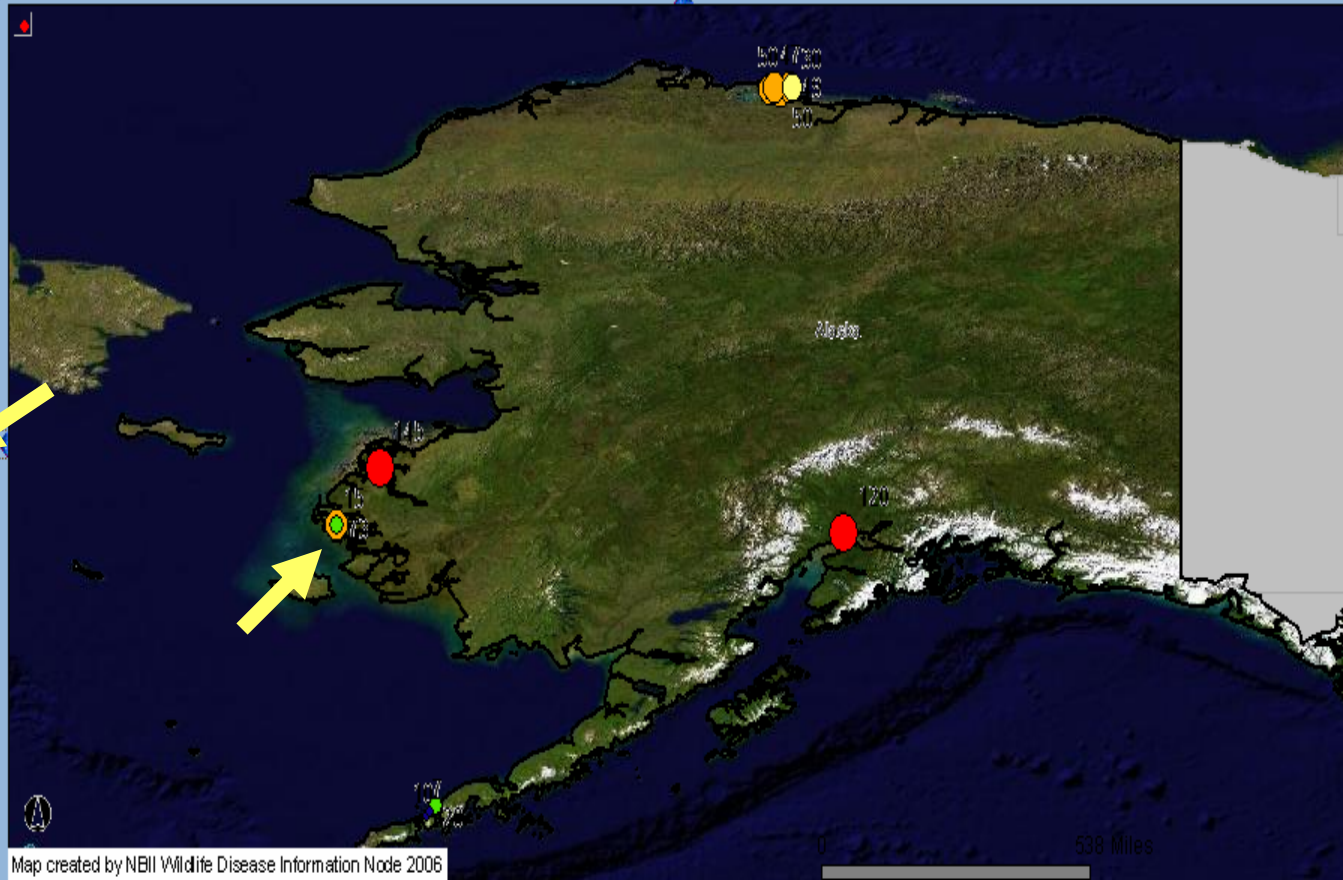

LAYERS

toggle legend

Topographic Maps - Terraserver



MODIS Satellite Imagery



Legend

Samples By Location

Number of samples

- 7 - 10
- 11 - 20
- 21 - 30
- 31 - 73
- 74 - 145

Samples By Location

Rec	records	INST	PERSONID	FIRSTNAME	LASTNAME	PlaceName	LatitudeEasting
1	73	USGS Alaska Science Center	38	Craig	Ely	Babtuk	61.4483
2	15	USGS Alaska Science Center	38	Craig	Ely	N Kashunuk	61.4483



- zoom in
- zoom out
- full extent
- zoom active
- zoom last
- pan
- identify
- clear selected
- find place
- toggle legend
- main menu

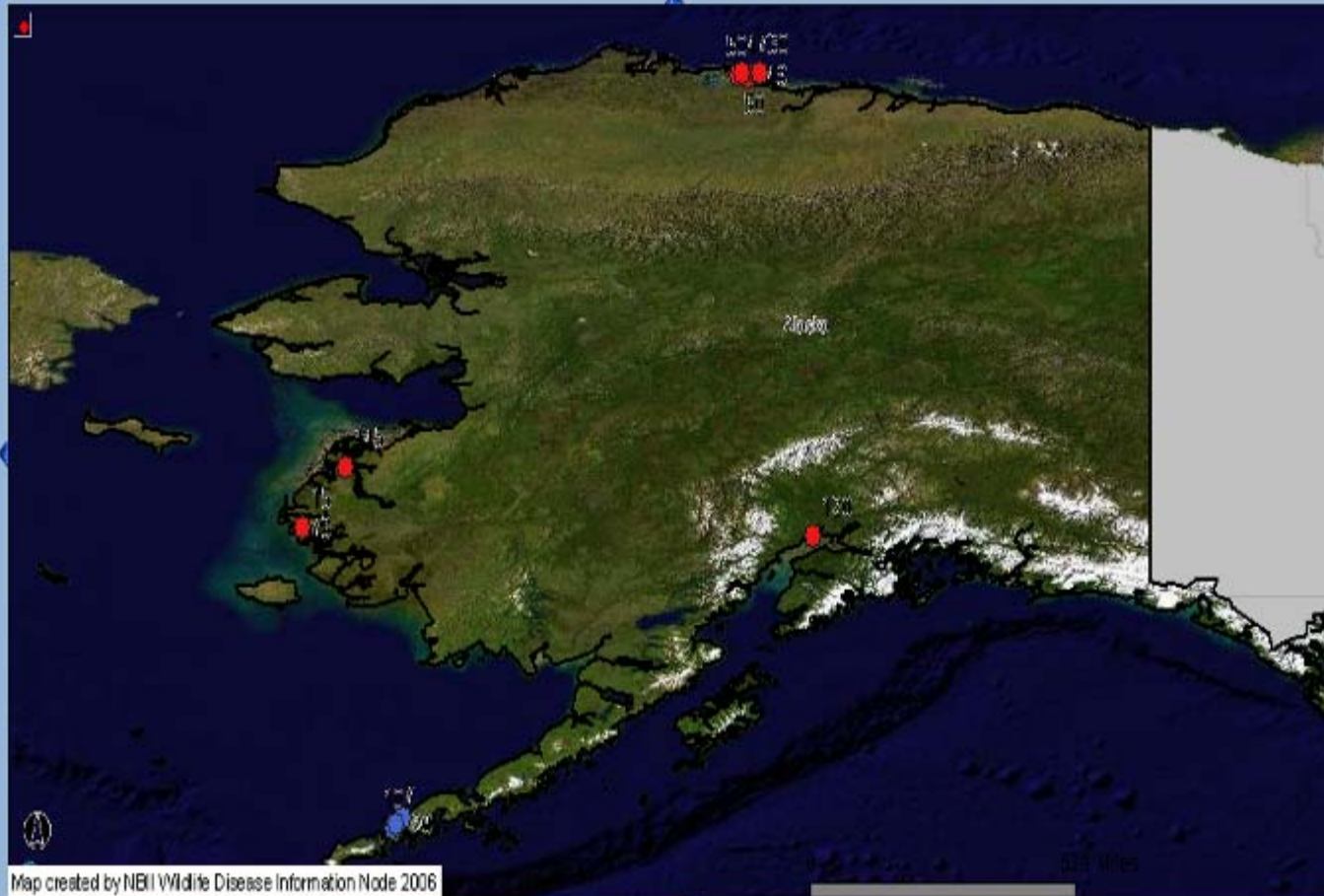

Map created by NHI Wildlife Disease Information Node 2006

LAYERS

toggle legend

Topographic Maps -



MODIS Satellite



Legend

Locations By Agency

Institution Name

- USGS Alaska Science Center
- United States Fish and Wildlife

Locations By Agency

Rec	records	INST	PERSONID	FIRSTNAME	LASTNAME	PlaceName	LatitudeEasting	LongitudeNorthing	#SHAPE#
1	50	USGS Alaska Science Center	40	Paul	Flint	National Petroleum Reserve Alaska	70.6916	-152.6268	[point]
2	50	USGS Alaska Science Center	40	Paul	Flint	National Petroleum Reserve Alaska	70.7542	-152.9168	[point]
3	47	USGS Alaska Science Center	40	Paul	Flint	National Petroleum Reserve Alaska	70.7888	-152.7977	[point]



- zoom in
- zoom out
- full extent
- zoom active
- zoom last
- pan
- identify
- clear selected
- find place
- toggle legend
- main menu



Map created by NBII Wildlife Disease Information Node 2006

LAYERS

toggle legend

Topographic Maps - Terr



MODIS Satellite ima



Legend

Species Sampled

ANIMALSPECIES

- AMWI: American Wigeon
- BLBR: Black Brant
- BLTU: Black Turnstone
- DUNL: Dunlin
- EMGO: Emperor Goose
- HEGU: Herring Gull
- NOPI: Northern Pintail
- ROSA: Rock Sandpiper
- SHAS: Sharp-tailed Sandpiper
- STEI: Stellers Eider
- WESA: Western Sandpiper

Samples By Location

Number of samples

Species Sampled

Rec	record_count	LatitudeEasting	LongitudeNorthing	INST	PlaceName	ANIMALSPECIES	#SHAPE#
1	50	70.6916	-152.6268	USGS Alaska Science Center	National Petroleum Reserve Alaska	BLBR: Black Brant	[point]
2	47	70.7888	-152.7977	USGS Alaska Science Center	National Petroleum Reserve Alaska	BLBR: Black Brant	[point]



- zoom in
- zoom out
- full extent
- zoom active
- zoom last
- pan
- identify
- clear selected
- find place
- toggle legend
- main menu

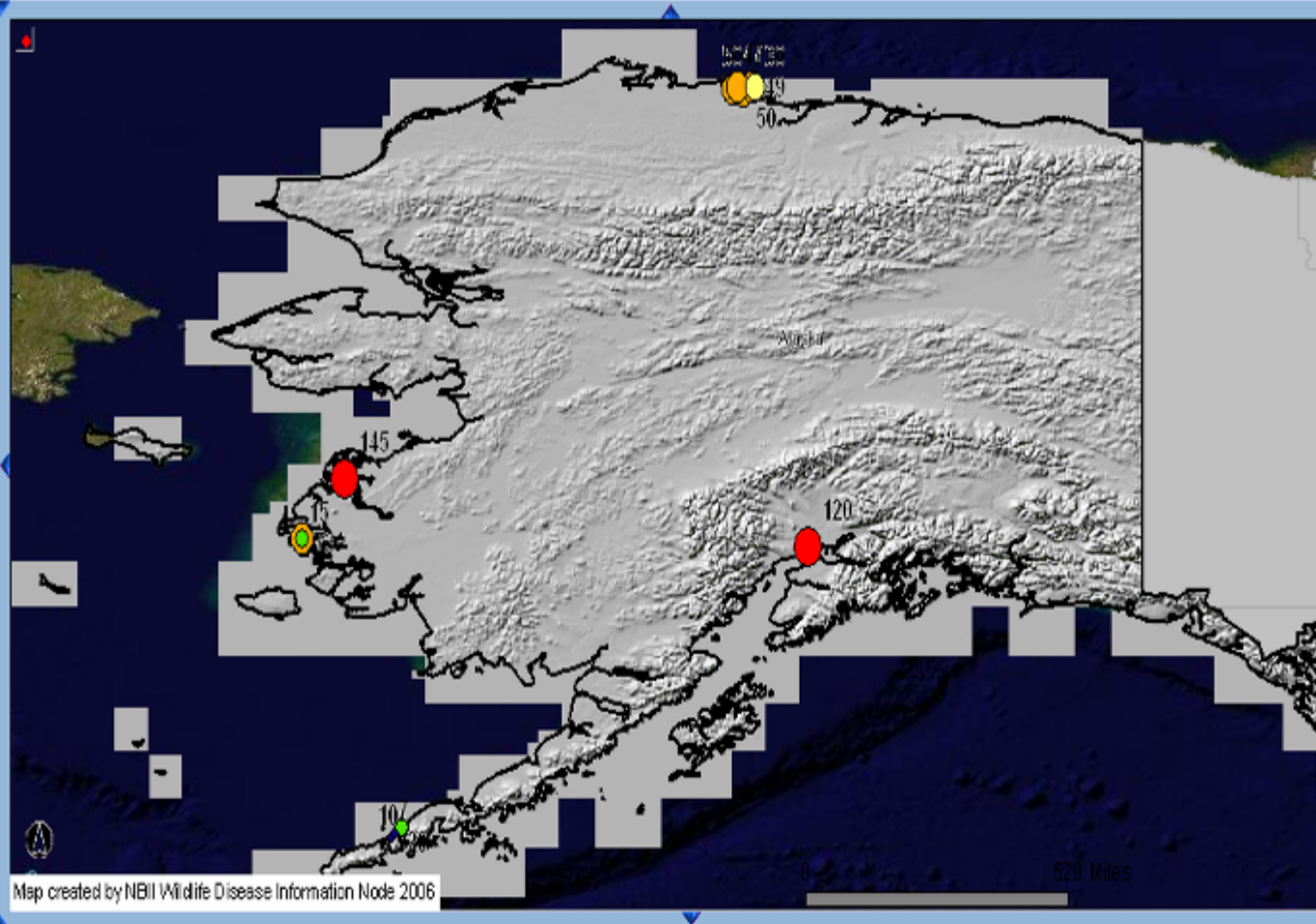

LAYERS



Topographic Maps - Terraserver



AK NED Shaded Relief



MODIS Satellite Imagery



Legend

Samples By Location

Number of samples

- 7 - 10
- 11 - 20
- 21 - 30
- 31 - 73
- 74 - 145



- zoom in
- zoom out
- full extent
- zoom active
- zoom last
- pan
- identify
- clear selected
- find place
- toggle legend
- main menu

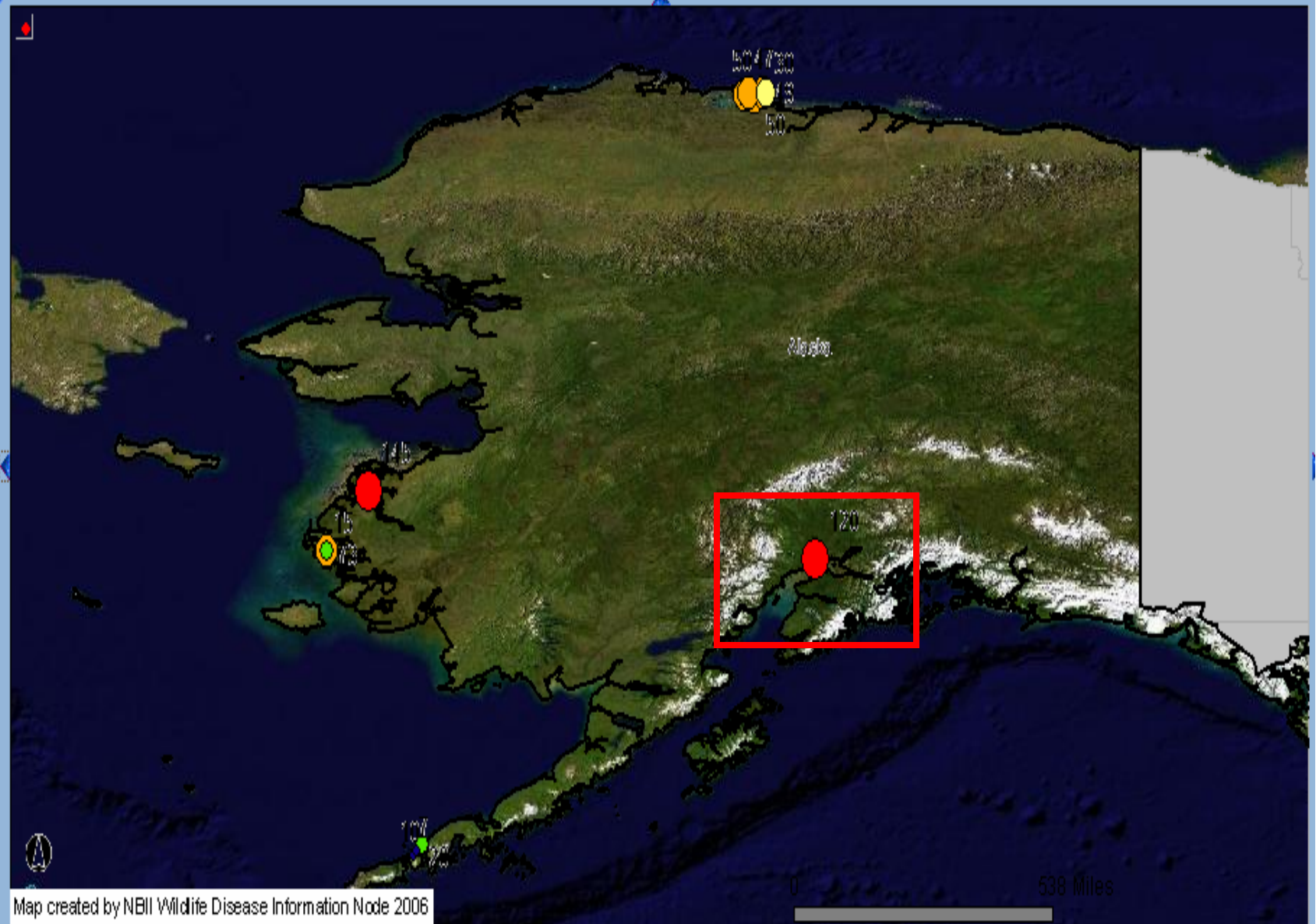

Map created by NBII Wildlife Disease Information Node 2006



- zoom in
- zoom out
- full extent
- zoom active
- zoom last
- pan
- identify
- clear selected
- find place
- toggle legend
- main menu

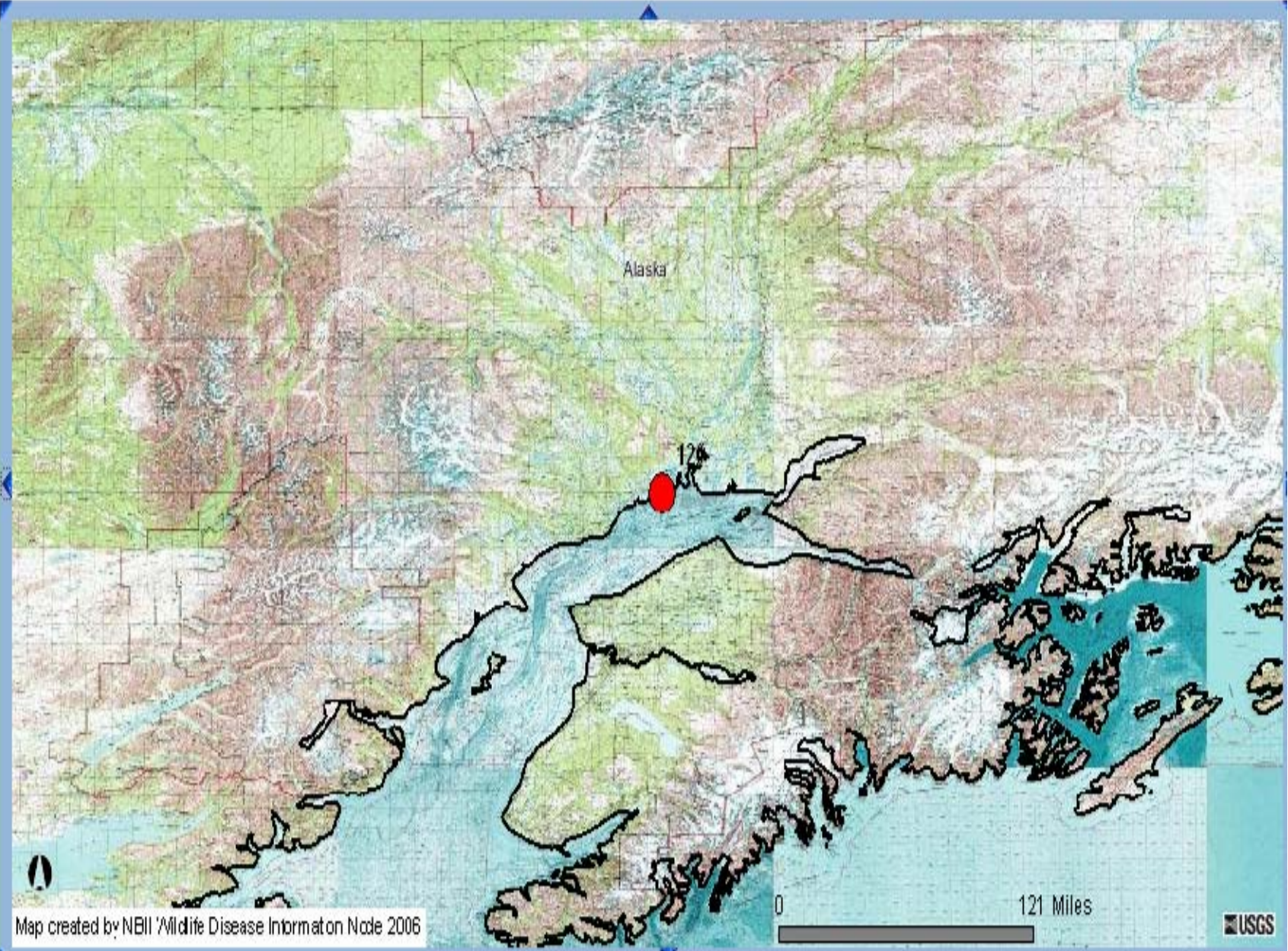

Map created by NBIH Wildlife Disease Information Node 2006

Summary

- WDIN data system is designed to facilitate inter-agency collaboration
- Feedback encouraged to help system meet needs and changing demands

wildlivedisease.nbii.gov/ai