

## NIDA ASPIRIN AND TYLENOL

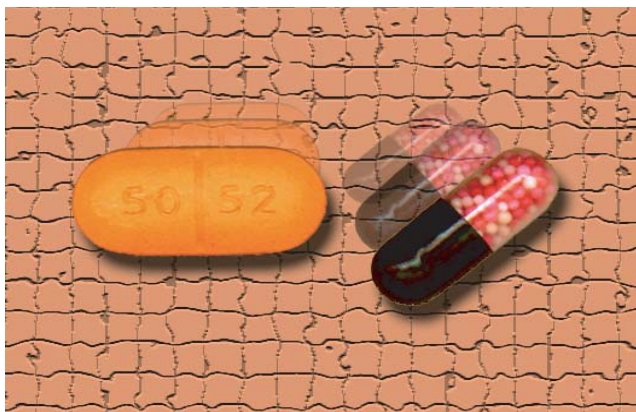

**What am I?** I am aspirin and Tylenol.  
**Where do I come from?** The part of aspirin that makes a person better is from the bark of a willow tree. Scientists in labs make Tylenol. You can buy me in a pharmacy.  
**What do I do?** I am a pill or powder that makes headaches and fevers disappear. Tylenol is usually better for children than aspirin.



## NIDA FLUORIDE

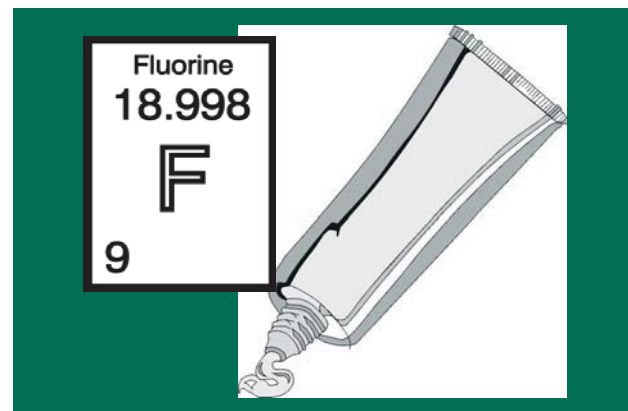

**What am I?** I am fluoride.  
**Where do I come from?** Fluoride is found in nature. I can be a gas, like air, or a liquid, like water.  
**What do I do?** I make children's teeth strong! I am in toothpaste, mouthwash, and even in the water supply.



# IMMUNIZATIONS



**What am I?** I am immunizations. I can also be called vaccinations, inoculations, or "baby shots."

**Where do I come from?** I am made from just a little bit of the same germs that can make a person sick.

**What do I do?** I help the body fight off those same bad germs. Children all over the world are safe from diseases like measles and mumps because of me.



# ALCOHOL



**What am I?** I am a clear liquid with a burning taste.

**Where am I found?** I can be found in drinks like beer, wine, and whiskey. I have been around for thousands of years. I'm possibly the world's oldest known drug!

**What do I do?** The blood carries me all over the body. I can mess up parts of the brain that help people move, think, talk, and feel. I am very harmful to children's growing brains.



# NIDA CAFFEINE



**What am I?** I am a drug found in coffee, tea, cocoa, and most soft drinks.

**Where do I come from?** I come from the parts of some plants, like the coffee bean, tea leaf, kola nut, and cacao pod.

**What do I do?** I make the heart and brain work faster. I also can make a person feel more awake.



# NIDA NICOTINE

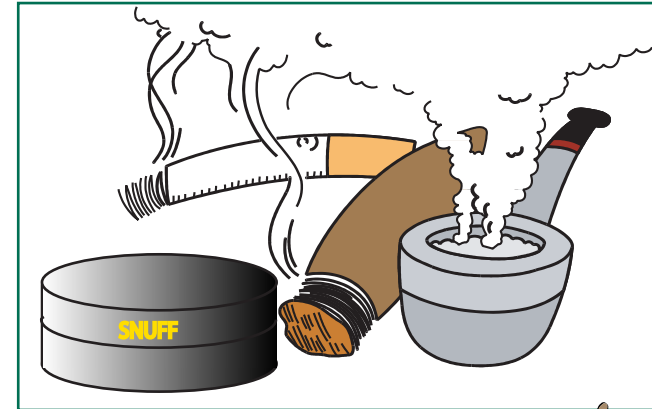

**What am I?** I am usually smoked but can be chewed or inhaled.

**Where do I come from?** I come from the oily liquid substance in tobacco leaves.

**What do I do?** I make the heart, brain, and other parts of the body work faster. I

can raise blood pressure, make a person not want to eat, and even make a person sick to the stomach. I am a very addictive drug.



# NIDA ILLEGAL DRUGS



**What am I?** There are laws against using me. I am very harmful to people! There are lots of different kinds of me, like marijuana and cocaine.

**Where do I come from?** I come from many places. sometimes I am made in labs, and other times I come from plants that grow in nature.

**What do I do?** All of these drugs change the way the body and the brain work. People who use me might not be able to stop taking me, even if they become very, very sick. This is because I am addictive.



# NIDA ANTIBIOTICS

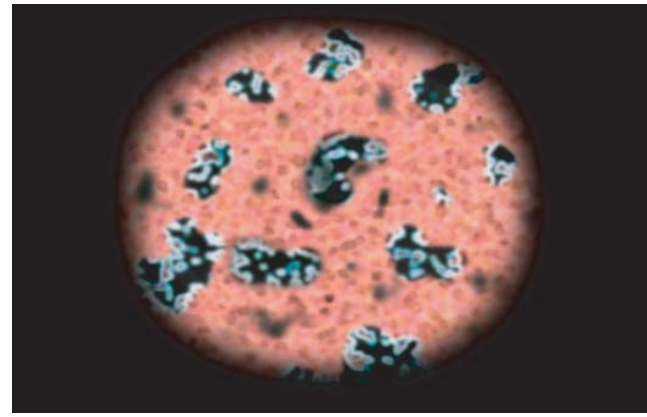

**What am I?** I am antibiotics. Penicillin is a very common type of me.

**Where do I come from?** I am produced by bacteria and molds.

**What do I do?** I can help a sick person fight germs and get better.

