

Data Error in the American Housing Survey for Selected Metropolitan Areas: 2002

Issued May 2004

H170/02-ERINT

Errata

A processing error resulted in a significant number of cases not being tallied for "Selected Subareas" in the occupied tables having columns containing these data and for the stub item "Selected Geographic Areas" in table 2-1. The data shown in all tables were underestimates for these items. The tables have been rerun and are now corrected.

There are no plans to issue new paper copies of the publications. However, revised PDF copies are on the Internet at the U.S. Census Bureau's Web site: www.census.gov/prod/www/abs/h170sma.html.

We suggest that if you used incorrect data from the "Selected Subareas" columns or from the data table stub item "Selected Geographic Areas," then pull the new numbers from the tables listed at the above location.

Publications that were affected:

Anaheim-Santa Ana, CA
Buffalo, NY
Dallas, TX
Fort Worth-Arlington, TX
Milwaukee, WI
Phoenix, AZ
Riverside-San Bernardino-Ontario, CA
San Diego, CA



American Housing Survey for the **Riverside-San Bernardino-Ontario** Metropolitan Area: 2002

Issued July 2003

H170/02-37RV

Current Housing Reports

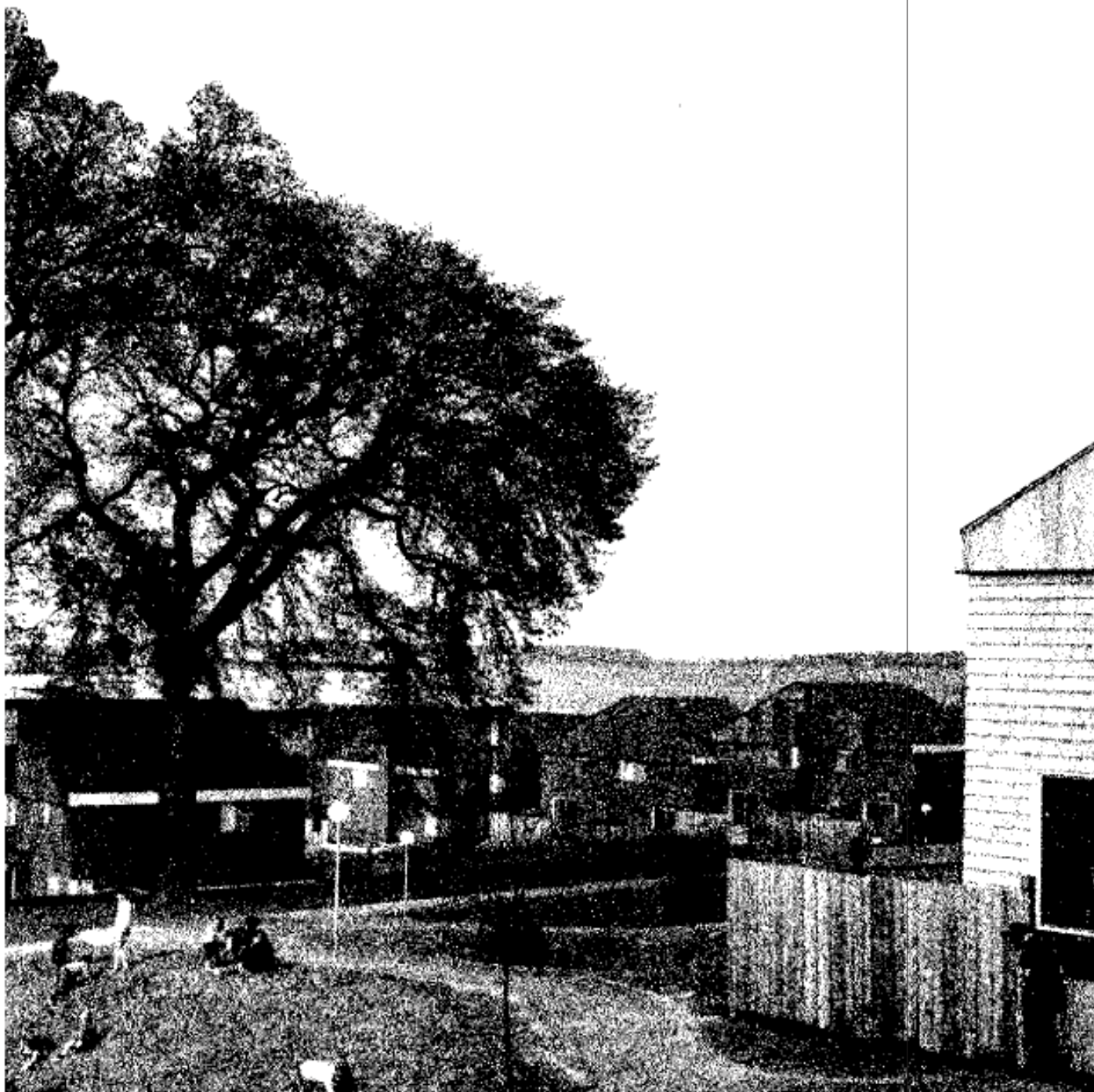

U.S. Department of Housing
and Urban Development
OFFICE OF POLICY DEVELOPMENT AND RESEARCH

U.S. Department of Commerce
Economics and Statistics Administration
U.S. CENSUS BUREAU



ACKNOWLEDGMENTS

This report presents data from the American Housing Survey, which was sponsored by the U.S. Department of Housing and Urban Development and conducted by the U.S. Census Bureau. It was prepared primarily under the direction of **Ronald J. Sepanik**, Director, Housing and Demographic Analysis Division, Department of Housing and Urban Development, and **Daniel H. Weinberg**, Chief, Housing and Household Economic Statistics Division, Census Bureau.

Ronald J. Sepanik, assisted by **David Vandenbroucke**, was responsible for overseeing the American Housing Survey resultant report on behalf of the Department of Housing and Urban Development.

Within the Census Bureau, this report was developed in the Housing and Household Economic Statistics Division. It was prepared under the supervision of **Leonard J. Norry**, Assistant Division Chief for Housing Characteristics, by **Jane M. Knessi**, Chief, American Housing Survey Branch, assisted by **Paul P. Harple**, **Altheria Y. Barnett**, **Mary Lynn Fessler**, **William L. Hartnett**, **Sandra Lord**, **Scott Susin**, **Georgina Torres**, and **Barbara Williams**, performed specific activities related to data collection procedures, statistical presentation, organization of the report, and preparation of text materials. **Mary S. Stultz** and **Susie C. Price Proctor** provided statistical assistance.

Under the direction of **Chester E. Bowie**, Chief, Demographic Surveys Division, **Anne C. Jean**, assisted by **Craig M. Pritzl**, **Edward A. Hayes**, **Gemma M. Furno**, and **Kenya D. Tyndle**, coordinated the operational aspects of the American Housing Survey. **Thomas J. Meerholz**, Assistant Division Chief, directed the systems and processing procedures. **Sharonica L. Baker**, **Lisa A. Ferrer**, **Colette K. Fladger**, **Christopher L. George**, **Debra K.P. Knoll**, **Cherie L. Nichols**, **Susan K. Peters**, and **Kai T. Wu**, under the supervision of **Thomas L. Blatt**, provided computer programming and processing. **Fred McKee** provided procedures for mailouts and scheduling.

The Demographic Statistical Methods Division, under the direction of **Alan R. Tupek**, Chief, performed sampling and reinterview and related activities. **Carol Mylet**, **Betty Jackson**, **Alphonso Mason**, and **Toni Warner** developed the sample design, weighting, and computation of sampling variances and standard errors. **David Adams**, **Lisa Clement**, **James A. Haworth**, **Pat Marks**, and **Crystal Miller**, and the Statistical Methods Section in Statistical Methods and Quality Assurance Branch (National Processing Center) implemented the sample selection and prepared the sample controls. **Pamela McGovern** conducted the reinterview design, procedures, analysis, and programming.

Field Division, under the direction of **Richard L. Bitzer**, Assistant Division Chief for Surveys, **Blair E. Russell**, assisted by **Medell E. Ford III**, **Laurie A. Jarboe**, and **George T. Peters**, administered the data collection, clerical processing, and data entry activities.

The Technologies Management Office, under the management of **Barbara LoPresti**, Chief, assisted by **Karen Bagwell** and **Steve Tornell**, Assistant Division Chiefs, **David Altvater**, Authoring Team Leader; **Chris Garza**, Software Testing Team Leader; **Charles Tyler**, Rosco Team Leader; and **Sean McLaren**, Laptop Team Leader; provided the computer assisted interviewing and control systems used for field data collection. **Robert McGrath** and **Mark Peitzmeier** provided computer programming and systems support, and **Chad Nelson** provided technical assistance to the field staff. .

Gregory Carroll, **Barbara M. Abbott**, and **Shirley A. Clark**, of the Administrative and Customer Services Division, **Walter C. Odom**, Chief, provided publications and printing management, graphics design and composition, and editorial review for print and electronic media. General direction and production management were provided by **James R. Clark**, Assistant Division Chief, Publications Services Branch.

American Housing Survey for the **Riverside-San Bernardino-Ontario** Metropolitan Area: 2002

Issued July 2003

Current Housing Reports

H170/02-37



**U.S. Department of Housing
and Urban Development**

Mel Martinez,
Secretary

**OFFICE OF POLICY
DEVELOPMENT AND
RESEARCH**

Albert F. Treviño,
Assistant Secretary for Policy
Development and Research



**U.S. Department
of Commerce**

Donald L. Evans,
Secretary
Samuel W. Bodman,
Deputy Secretary

**Economics and
Statistics Administration**

Kathleen B. Cooper,
Under Secretary for
Economic Affairs

U.S. CENSUS BUREAU
Charles Louis Kincannon,
Director



SUGGESTED CITATION

U.S. Census Bureau,
Current Housing Reports,
Series H170/02-37,
*American Housing Survey for the
Riverside-San Bernardino-Ontario
Metropolitan Area: 2002*



**Economics
and Statistics
Administration**

Kathleen B. Cooper,
Under Secretary
for Economic Affairs



U.S. CENSUS BUREAU

Charles Louis Kincannon,
Director

Hermann Habermann,
Deputy Director and
Chief Operating Officer

Vacant,
Principal Associate
Director for Programs

Nancy M. Gordon,
Associate Director
for Demographic Programs

Daniel H. Weinberg,
Chief, Housing and Household
Economic Statistics Division



**OFFICE OF POLICY
DEVELOPMENT AND
RESEARCH**

Alberto F. Treviño,
Assistant Secretary
for Policy Development
and Research

Harold L. Bunce,
Deputy Assistant Secretary
for Economic Affairs

Ronald J. Sepanik,
Director, Housing and
Demographic Analysis
Division

Availability of Data Via Electronic Media

In addition to the data shown in this report, users may access a wealth of information based on the American Housing Survey (AHS), by way of the Internet. Through the AHS Web site, data charts are available for users to view the results from the 1993, 1995, 1997, 1999, and 2001 AHS National surveys. The AHS Web site also offers users the opportunity to download National microdata between the years 1993-95, by using the Data Extraction System, as well as offering 1997, 1999, and 2001 microdata, by using Ferret.

National and Metropolitan publications dating back to 1973 are available in PDF and scanned format within the AHS Web site at:

www.census.gov/prod/www/abs/cons-hou.html#house.

Groups of these books are available on CD-ROMs or selectively at: **www.census.gov/hhes/www/ahs.html**

All information can be accessed through the Census Bureau's home page at: **www.census.gov**

Users may send requests for data or questions regarding the data via e-mail to the Housing and Household Economics Statistics Division of the Census Bureau at: **ahsn@census.gov**

Data users may find similar information concerning the AHS, through the HUD USER Web site at: **www.huduser.org**

Comments From Data Users

We, at the American Housing Survey Branch, would like any questions or comments that you might have about this report and welcome your recommendations for improving the usefulness of our products. If you would like to do so,

please write to:

Jane M. Kneessi
Chief, American Housing Survey Branch
Housing and Household Economic Statistics Division
U.S. Census Bureau
Washington DC 20233-8500

or electronically to:

jane.m.kneessi@census.gov

Home Page

www.census.gov

U.S. Census Bureau

United States Department of Commerce



Subjects A to Z A B C D E F G H I J K L M N O P Q R S T U V W X Y Z	United States Census 2000 Your Gateway to Census 2000 · Demographic Profiles: 100-Percent and Sample Data is the latest release	Demographic Profile Population Clocks U.S. 287,150,568 World 6,227,408,181 08:04 EDT May 29, 2002	
	People Estimates · C2SS Area Profiles · Projections · Income · Poverty · International · Genealogy · Housing	State & County QuickFacts Select a state Go!	Latest Economic Indicators
	Business Economic Census · Government · E-Stats · NAICS · Foreign Trade	New Home Sales	
	Geography Maps · TIGER · Gazetteer		
	Newsroom Releases · Economic Indicators · Minority Links · Radio/TV/Photos		
	At the Bureau Regional Offices · Doing business with us · About the Bureau		
	Special Topics Census Calendar · The 1990 Census · Our Centennial · For Teachers · American Community Survey · Statistical Abstract · FedStats		
	Publications (PDF)		
	Related Sites		
	New on the Site		

[FOIA](#) | [Privacy Statement](#) | [Confidentiality](#) | [Quality](#) | [Accessibility](#) | [Contact Us](#)

U S C E N S U S B U R E A U

Helping You Make Informed Decisions • 1902-2002

American Housing Survey Page

www.census.gov/hhes/www/ahs.html

U.S. Census Bureau



The American Housing Survey



Sponsored By:

The Department of Housing and Urban Development

Welcome to the American Housing Survey!

DATA ACCESS	METHODOLOGY	Overview
National Data Metropolitan Data Data Corrections State Data	Definitions Edit Specifications Errors Historical Changes Metropolitan & National Sample Designs Recode Specifications Table Specifications Weighting Specifications Dates Metropolitan Areas are Surveyed Field Representative's Manual	<p>The survey is conducted by the Bureau of the Census for the Department of Housing and Urban Development (HUD).</p> <p>The American Housing Survey (AHS) collects data on the Nation's housing, including apartments, single-family homes, mobile homes, vacant housing units, household characteristics, income, housing and neighborhood quality, housing costs, equipment and fuels, size of housing unit, and recent movers. National data are collected in odd numbered years, and data for each of 47 selected Metropolitan Areas are collected about every four years, with an average of 12 Metropolitan Areas included each year. The national sample covers an average 55,000 housing units. Each metropolitan area sample covers 4,800 or more housing units.</p> <p>The AHS returns to the same housing units year after year to gather data; therefore, this survey is ideal for analyzing the flow of households through housing.</p>
SPECIAL LINKS	QUESTIONS?	
HUD's AHS Website Search AHS Website Order Our Products Mailing List (HUD USER) Other Census Housing Data	FAQ's Contact Us New Releases New on the Site	

Created: *May 15, 2001*

Last Revised: *September 27, 2001*

[Census 2000](#) | [Subjects A to Z](#) | [Search](#) | [Product Catalog](#) | [Data Tools](#) | [FOIA](#) | [Quality](#) | [Privacy - Policies](#) | [Contact Us](#) | [Home](#)

U S C E N S U S B U R E A U

Helping You Make Informed Decisions • 1902-2002

CONTENTS

Major Changes This Year	iv				
Geographical Definitions of 2002 AHS	v				
Metropolitan Areas					
Explanations and Cautions	vii				
Acronyms and Abbreviations	ix				
Dates of AHS Metropolitan Surveys:					
1974 to 2002	x				
Total Inventory and Vacant Units		All housing			
1. Introductory Characteristics	1-1				
2. Height and Condition of Building	1-2				
3. Size of Unit and Lot	1-3				
4. Selected Equipment and Plumbing	1-4				
5. Fuels	1-5				
6. Housing and Neighborhood Quality	1-6				
7. Financial Characteristics	1-7				
Occupied Units		Total occupied	Owner occupied	Renter occupied	Black householder
					Hispanic householder
Tables with standard column headings					
1. Introductory Characteristics	2-1	3-1	4-1	5-1	6-1
2. Height and Condition of Building	2-2	3-2	4-2	5-2	6-2
3. Size of Unit and Lot	2-3	3-3	4-3	5-3	6-3
4. Selected Equipment and Plumbing	2-4	3-4	4-4	5-4	6-4
5. Fuels	2-5	3-5	4-5	5-5	6-5
6. Failures in Equipment	2-6	3-6	4-6	5-6	6-6
7. Additional Indicators of Housing Quality	2-7	3-7	4-7	5-7	6-7
8. Neighborhood	2-8	3-8	4-8	5-8	6-8
9. Household Composition	2-9	3-9	4-9	5-9	6-9
10. Previous Unit of Recent Movers	2-10	3-10	4-10	5-10	6-10
11. Reasons for Move and Choice of Current Residence	2-11	3-11	4-11	5-11	6-11
12. Income Characteristics	2-12	3-12	4-12	5-12	6-12
13. Selected Housing Costs	2-13	3-13	4-13	5-13	6-13
14. Value, Purchase Price, and Source of Down Payment	*	3-14	*	5-14	6-14
15. Mortgage Characteristics	*	3-15	*	5-15	6-15
Tables with specialized column headings					
17. Rooms in Unit by Household and Unit Size, Income, and Costs	2-17	3-17	4-17	5-17	6-17
18. Square Footage by Household and Unit Size, Income, and Costs	2-18	3-18	4-18	5-18	6-18
19. Detailed Tenure by Financial Characteristics	2-19	3-19	4-19	5-19	6-19
20. Income of Families and Primary Individuals by Selected Characteristics	2-20	3-20	4-20	5-20	6-20
21. Housing Costs by Selected Characteristics	2-21	3-21	4-21	5-21	6-21
22. Value by Selected Characteristics	*	3-22	*	5-22	6-22
23. Journey to Work	2-23	3-23	4-23	5-23	6-23
24. Units in Structure by Selected Characteristics	2-24	3-24	4-24	5-24	6-24
Appendixes					
A. Definitions	A-1				
B. Sample Design and Weighting	B-1				
C. Historical Changes	C-1				
D. Errors	D-1				
Index for Table Numbers and Appendixes	Index-1				

* Table not shown, it only applies to owner-occupied units.

Major Changes This Year

(For additional details as well as previous years' changes, see Appendix C.)

New items. Two new modules were introduced in the 2002 American Housing Survey. For detailed definitions of the new data items resulting from these two modules, see Appendix A. The subject of the new modules and the resulting data items are as follows:

Journey to Work

- Principal means of transportation to work last week
- Travel time from home to work
- Distance from home to work
- Departure time to work
- Worked at home last week

Replacements and Additions

- Additions to the unit
- External additions
- Remodeling existing rooms
- Replacing existing portions of home
- Installing flooring and paneling
- Adding or replacing equipment
- Added or replaced items of permanent construction in the lot or yard
- Finishing unfinished areas

The data on journey to work are published on Table 23 of this publication. The data on replacement and additions can be found on the U.S. Census Bureau Internet site at www.census.gov/hhes/www/ahs.html.

Geographical Definitions of 2002 AHS Metropolitan Areas

[The information in parentheses indicates where the June 30, 1993, OMB geographical definitions differ from the AHS definitions]

Name	Square miles ¹	Population per square mile ¹	Name	Square miles ¹	Population per square mile ¹
ANAHEIM-SANTA ANA, CA	789.4	3,605.6	DALLAS, TX	4,470.4	753.7
Orange County (OMB same as AHS)	789.4	3,605.6	Collin County	847.6	580.1
BUFFALO, NY	1,567.2	746.6	Dallas County	879.6	2,522.6
Niagara County	523.0	420.4	Denton County	888.5	487.3
Erie County (OMB same as AHS)	1,044.2	910.0	Ellis County	939.9	118.5
CHARLOTTE, NC-SC	3,376.9	444.0	Kaufman County	786.0	90.7
Cabarrus County, NC	364.4	359.7	Rockwall County	128.8	334.5
Gaston County, NC	356.2	534.4	(OMB includes Henderson and Hunt Counties, TX)		
Lincoln County, NC	298.8	213.5	FORT WORTH-ARLINGTON, TX	1,592.8	987.6
Mecklenburg County, NC	526.3	1,321.5	Tarrant County	863.4	1,675.0
Rowan County, NC	511.3	254.9	Johnson County	729.4	173.9
Union County, NC	637.4	194.0	(OMB includes Hood and Parker Counties, TX)		
York County, SC (OMB same as AHS)	682.5	241.2	KANSAS CITY, MO-KS	5,406.3	329.8
COLUMBUS, OH	3,141.1	490.3	Cass County, MO	699.0	117.4
Delaware County	442.4	248.6	Clay County, MO	396.4	464.3
Fairfield County	505.1	243.0	Clinton County, MO	418.8	45.3
Franklin County	539.9	1,980.1	Jackson County, MO	604.8	1,082.7
Licking County	686.5	211.9	Lafayette County, MO	629.3	52.4
Madison County	465.4	86.4	Platte County, MO	420.3	175.5
Pickaway County (OMB same as AHS)	501.9	105.1	Ray County, MO	569.5	41.0
			Johnson County, KS	476.8	946.1
			Leavenworth County, KS	463.3	148.3
			Miami County, KS	576.7	49.2
			Wyandotte County, KS (OMB same as AHS)	151.4	1,042.9

Name	Square miles ¹	Population per square mile ¹	Name	Square miles ¹	Population per square mile ¹
MIAMI-FT. LAUDERDALE, FL	3,151.5	1,230.0	PORTLAND, OR-WA	5,134.1	373.6
Broward County	1,205.4	1,346.5	Clackamas County, OR	1,879.1	181.1
Miami-Dade County (OMB same as AHS)	1,946.1	1,157.9	Columbia County, OR	688.3	66.3
MILWAUKEE, WI	1,460.0	1,027.9	Multnomah County, OR	465.7	1,517.6
Milwaukee County	241.6	3,892.1	Yamhill County, OR	718.4	118.8
Ozaukee County	232.0	354.9	Washington County, OR	726.4	615.3
Washington County	430.8	272.7	Clark County, WA	656.2	549.5
Waukesha County (OMB same as AHS)	555.6	649.4	RIVERSIDE-SAN BERNARDINO-ONTARIO	27,408.4	118.8
PHOENIX, AZ	9,203.1	333.8	Riverside County	7,303.1	214.4
Maricopa County (OMB includes Pinal County, AZ)	9,203.1	333.8	San Bernardino County (OMB same as AHS)	20,105.3	85.2
			SAN DIEGO, CA	4,199.9	670.0
			San Diego County (OMB same as AHS)	4,199.9	670.0

¹Source code: Census 2000.

Explanations and Cautions

EXPLANATIONS

Survey authority and confidentiality. The U.S. Census Bureau conducts the American Housing Survey (AHS) to obtain up-to-date housing statistics for the Department of Housing and Urban Development (HUD). Title 12, Sections 1701Z-1 and 1701Z-2g of the U.S. Code authorize the Secretary of HUD to collect data from public and private agencies and protect the confidentiality of the data. Title 12, Section 1701Z-10 mandates the collection of the data for the AHS. The guarantee of confidentiality made to respondents is provided by the Census Bureau. Title 13, Section 9a, of the U.S. Code provides that all information which would permit identification of individuals will be held in strict confidence. Such information may be seen only by sworn Census Bureau employees and may be used only for statistical purposes. Section 214 of Title 13 sets penalties for disclosing confidential information. Unauthorized disclosure of individual information by a sworn Census Bureau employee is punishable by a fine of up to \$5,000 or imprisonment of up to 5 years, or both. The Census Bureau is authorized under Title 31, Section 1535 of the U.S. Code, to perform special work or services for other Federal agencies.

Contents of book. This book presents data on apartments; single-family homes; manufactured/mobile homes; vacant housing units; age, sex, and race of householders; income; housing and neighborhood quality; housing costs; equipment and fuels; and size of the housing units. The book also presents data on mortgages, rent control, rent subsidies, previous unit of recent movers, and reasons for moving.

Scope of the survey. The AHS is conducted by field representatives who obtain information from occupants of homes. They get information on vacant homes from informed people such as landlords, rental agents, or knowledgeable neighbors. The time periods involved varied among the metropolitan areas, although the majority of the interviewing occurred in the second half of the year. The sample sizes for the metropolitan areas range from 4,100 to 5,500 addresses. See Appendix B for details.

CAUTIONS

Sampling and nonsampling errors. The numbers in this book have errors from sampling and other causes

(incomplete data, wrong answers, etc.). Appendix D gives detailed formulas to calculate sampling errors for a wide range of items. Appendix D also gives some estimates of nonsampling errors.

Undercoverage. All demographic surveys, including the American Housing Survey-Metropolitan Sample (AHS-MS), suffer from undercoverage. This undercoverage results from missed housing units and missed persons within sample households. Compared to the level of the 1990 decennial census, housing-unit undercoverage ranges by metropolitan statistical area (MSA) from less than 1 percent to 4.4 percent. This undercoverage also varies by age, ethnicity, and race of householder; however, estimates of undercoverage for these characteristics are unavailable. For some, household composition (e.g., persons per household), persons per room, square feet per person, and income characteristics, AHS-MS estimates are affected by missed persons within sample households. We do not know the effect of this within-household undercoverage on these characteristics. The weighting procedures used for AHS-MS partially correct for the bias due to housing-unit undercoverage, but not within-household undercoverage. The final impact on estimates is unknown. For details on the weighting, see Appendix B.

Income and poverty. Historically, the AHS underreports income and overreports poverty when compared with the Current Population Survey (CPS). Both surveys underreport income and consequently overreport poverty when compared with tax returns and national income accounts. The AHS households mention fewer sources of income than those in the CPS sample. The poverty data in the AHS are not published as an official count of households in poverty, but to show the housing characteristics of low-income households. For a discussion of income and poverty, see Appendix C.

A detailed discussion of AHS income data is presented in the staff paper, "Discrepancies Between Measured Income in the American Housing Survey (AHS) and the Current Population Survey (CPS)," which is available at the Census Bureau's Internet site at www.census.gov/hhes/income/papers.html or by writing to the Housing and Household Economic Statistics Division (HHES), at the address given in Table A. Also available from HHES are two Census Bureau memoranda for the record. The first, "Comparison of 1998 AHS and CPS Income Reporting," presents a detailed discussion of AHS income data. The second, "AHS Poverty Data, 1985 to 1993," presents a detailed discussion of AHS poverty data.

DATA AVAILABILITY

The AHS data are presented nationally as well as for major selected metropolitan areas (see Table A). Table A shows the sources for obtaining AHS data, the product available, and the pricing for each product. Each source or organization sets its own charges, so prices may vary among the sources. For the data user whose needs are not met by the

book tabulations (printed books), microdata are available on tapes and CD-ROMs so that data can be tabulated in any way desired. Microdata are also available on the Internet. Contact HHES for more details. To protect the confidentiality of the respondent; names, addresses, and areas smaller than 100,000 people are not identified. The sample design generally will not support analysis for areas smaller than those shown in the books.

Table A. **Sources for American Housing Survey Data**

Source	Telephone	Books	Microdata
HUD USER Box 23268 Washington, DC 20026-3268	800-245-2691 202-708-3178 TDD 800-927-7589 Fax 202-708-9981	National and Metropolitan \$5	National and Metropolitan CD-ROMs \$50 1997 CD-ROM \$15
Customer Services U.S. Census Bureau Washington, DC 20233	301-763-INFO Fax 1-888-249-7295, toll free Fax 301-457-3842, orders only	Metropolitan \$10-\$20	National and Metropolitan Tapes (back to late 1970s) \$175 CD-ROMs \$50 1997 CD-ROM \$15
Superintendent of Documents ¹ Washington, DC 20402-9326	202-512-1800 Fax 202-512-2250	National \$20-\$51	
Housing and Household Economic Statistics Division (HHES) U.S. Census Bureau Washington, DC 20233	301-763-3235 Fax 301-457-3277	Analytical reports H121, H123 \$2-\$10	
Web sites: U.S. National Archives and Records Administration Center for Electronic Records www.archives.gov	301-713-6630		National and Metropolitan Tapes (1974-1988) \$90 for first tape; \$24.50 each, for additional tapes
U.S. Census Bureau Electronic Subscription Service: www.census.gov/mp/www/index2.html		National, Metropolitan Analytical All reports published since 1996 Free	
American Housing Survey home page: www.census.gov/hhes/www/ahs.html			1993, 1995 National Free
HUD USER home page: www.huduser.org E-mail: helpdesk@huduser.org			1995 and later National and Metropolitan Free

¹Ask for U.S. Census Bureau series H150 and H151. Depository libraries may order Superintendent of Documents prefix C3.215. Libraries often keep national books in a special catalog and section for U.S. Government documents. Metropolitan reports may be located in the general catalog, since these are not published by the Superintendent of Documents.

Acronyms and Abbreviations

AHS-MS	American Housing Survey—Metropolitan Sample
AHS-N	American Housing Survey—National
CAI	Computer Assisted Interviewing
CAPI	Computer Assisted Personal Interviewing
CATI	Computer Assisted Telephone Interviewing
CDP	Census Designated Place
CMSA	Consolidated Metropolitan Statistical Area
CPI	Consumer Price Index
CPS	Current Population Survey
FERRET	Federal Electronic Research and Review Extraction Tool (<i>dataferrett.census.gov</i>)
FHA	Federal Housing Administration
GED	Test of General Education Development
HHES	Housing and Household Economic Statistics Division (Census Bureau)
HUD	Department of Housing and Urban Development
MSA	Metropolitan Statistical Area
NHIS	National Health Interview Survey
NOAA	National Oceanic and Atmospheric Administration
OMB	Office of Management and Budget
PDF	Portable Document Format
PMSA	Primary Metropolitan Statistical Area
PSU	Primary Sampling Unit
RECS	Residential Energy Consumption Survey
RHS/RD	Rural Housing Service/Rural Development Mortgage, formerly called Farmer's Home Administration
URE	Usual Residence Elsewhere
VA	Department of Veteran Affairs

Dates of AHS Metropolitan Surveys: 1974 to 2002

(A book for each survey is published about 12 months later)

Area	1998-2002	1995-1997*	1992-1994	1988-1991	1984-1987	1981-1983	1980	1977-1979	1974-1976
Albany-Schenectady-Troy, NY**	-	-	-	-	-	-	80	77	74
Allentown-Bethlehem-Easton, PA-NJ**	-	-	-	-	-	-	80	-	76
Anaheim-Santa Ana, CA PMSA**	02	-	94	90	86	81	-	77	74
Atlanta, GA MSA	-	96	-	91	87	82	-	78	75
Baltimore, MD MSA	98	-	-	91	87	83	-	79	76
Birmingham, AL MSA	98	-	92	88	84	-	80	-	76
Boston, MA-NH CMSA	98	-	93	89	85	81	-	77	74
Buffalo, NY CMSA**	02	-	94	88	84	-	-	79	76
Charlotte, NC-SC MSA	02	95	-	-	-	-	-	-	-
Chicago, IL PMSA	99	95	-	91	87	83	-	79	75
Cincinnati, OH-KY-IN PMSA**	98	-	-	90	86	82	-	78	75
Cleveland, OH PMSA**	-	96	92	88	84	-	-	79	76
Colorado Springs, CO**	-	-	-	-	-	-	-	78	75
Columbus, OH MSA	02	95	-	91	87	82	-	78	75
Dallas, TX PMSA**	02	-	94	89	85	81	-	77	74
Denver, CO MSA	-	95	-	90	86	83	-	79	76
Detroit, MI PMSA	99	95	93	89	85	81	-	77	74
Fort Worth-Arlington, TX PMSA	02	-	94	89	85	81	-	77	74
Grand Rapids, MI**	-	-	-	-	-	-	80	-	76
Hartford, CT MSA	-	96	-	91	87	83	-	79	75
Honolulu, HI**	-	-	-	-	-	83	-	79	76
Houston, TX (new sample in 1987) PMSAs	98	-	-	91	87	83	-	79	76
Indianapolis, IN MSA**	-	96	92	88	84	-	80	-	76
Kansas City, MO-KS MSA	02	95	-	90	86	82	-	78	75
Las Vegas, NV**	-	-	-	-	-	-	-	79	76
Los Angeles-Long Beach, CA PMSA**	99	95	-	89	85	-	80	77	74
Louisville, KY-IN**	-	-	-	-	-	83	80	-	76
Madison, WI**	-	-	-	-	-	81	-	77	75
Memphis, TN-AR-MS MSA	-	96	92	88	84	-	80	77	74
Miami-Ft. Lauderdale, FL CMSA	02	95	-	90	86	83	-	79	75
Milwaukee, WI PMSA**	02	-	94	88	84	-	-	79	75
Minneapolis-St. Paul, MN-WI MSA	98	-	93	89	85	81	-	77	74
New Orleans, LA MSA	-	95	-	90	86	82	-	78	75
New York-Nassau-Suffolk-Orange, NY PMSAs	99	95	-	91	87	83	80	-	76
Newark, NJ (now covered by Northern NJ)**	-	-	-	-	-	81	-	77	74
Norfolk-Virginia Beach-Newport News, VA MSA	-	-	92	88	84	-	-	78	75

(A book for each survey is published about 12 months later)

Area	1998-2002	1995-1997*	1992-1994	1988-1991	1984-1987	1981-1983	1980	1977-1979	1974-1976
Norfolk-Virginia Beach-Newport News, VA-NC	98	–	–	–	–	–	–	–	–
Northern NJ PMSAs	99	95	–	91	87	–	–	–	–
Oakland, CA PMSA***	98	–	–	–	–	–	–	–	–
Oklahoma City, OK MSA	–	96	92	88	84	–	80	–	76
Omaha, NE-IA**	–	–	–	–	–	–	–	79	76
Orlando, FL**	–	–	–	–	–	81	–	77	74
Paterson-Clifton-Passaic, NJ (now covered by Northern NJ)**	–	–	–	–	–	82	–	78	75
Philadelphia, PA-NJ PMSA**	99	95	–	89	85	82	–	78	75
Phoenix, AZ MSA**	02	–	94	89	85	81	–	77	74
Pittsburgh, PA MSA	–	95	–	90	86	81	–	77	74
Portland, OR-WA PMSA	02	95	–	90	86	83	–	79	75
Providence-Pawtucket-Warwick, RI-MA PMSAs	98	–	92	88	84	–	80	–	76
Raleigh, NC**	–	–	–	–	–	–	–	79	76
Riverside-San Bernardino-Ontario, CA PMSA**	02	–	94	90	86	82	–	78	75
Rochester, NY MSA	98	–	–	90	86	82	–	78	75
Sacramento, CA PMSA	–	96	–	–	–	83	80	–	76
Saginaw, MI**	–	–	–	–	–	–	80	77	74
St. Louis, MO-IL MSA	–	96	–	91	87	83	80	–	76
Salt Lake City, UT MSA	98	–	92	88	84	–	80	77	74
San Antonio, TX MSA	–	95	–	90	86	82	–	78	75
San Diego, CA MSA**	02	–	94	91	87	82	–	78	75
San Francisco, CA PMSA***	98	–	–	–	–	–	–	–	–
San Francisco-Oakland, CA PMSAs	–	–	93	89	85	82	–	78	75
San Jose, CA PMSA	98	–	93	88	84	–	–	–	–
Seattle-Everett, WA PMSA	–	96	–	–	–	83	–	79	76
Seattle-Tacoma, WA	–	–	–	91	87	–	–	–	–
Spokane, WA	–	–	–	–	–	81	–	77	74
Springfield-Chicopee-Holyoke, MA-CT**	–	–	–	–	–	–	–	78	75
Tacoma, WA**	–	–	–	–	–	81	–	77	74
Tampa-St. Petersburg, FL MSA	98	–	93	89	85	–	–	–	–
Washington, DC-MD-VA MSA	98	–	93	89	85	81	–	77	74
Wichita, KS**	–	–	–	–	–	81	–	77	74

* No areas surveyed for 1997.

** Same area since beginning. All other areas change boundaries over time; see map or list of counties in each report.

*** Formerly with San Francisco-Oakland, CA PMSAs.

– Not applicable.

Table 1-1. Introductory Characteristics—All Housing Units

[Numbers in thousands. Consistent with the 1990 Census. ... means not applicable or sample too small. — means zero or rounds to zero]

Characteristics	Total housing units	Seasonal	Year-round											New construction 4 years	Manufactured/mobile homes
			Occupied				Vacant								
			Total	Owner	Renter	Total	For rent	Rental vacancy rate	For sale only	Rented or sold	Occasional use/URE	Other vacant			
Total	1 229.5	41.9	1 187.5	1 083.9	766.7	317.2	103.6	31.0	8.9	16.3	6.5	35.2	14.7	94.6	122.8
Units in Structure															
1, detached	830.0	23.9	806.1	745.9	636.0	110.0	60.1	8.8	7.4	11.1	6.2	22.8	11.3	85.1	...
1, attached	152.1	8.2	143.9	128.6	28.0	100.6	15.3	7.2	6.7	.8	.2	5.4	1.7	2.7	...
2 to 4	51.3	2.3	48.9	41.1	6.2	34.8	7.9	4.5	11.0	.5	.1	2.5	.5	.5	...
5 to 9	29.0	.8	28.2	23.6	1.8	21.8	4.6	3.1	12.4	.1	—	.9	.4	.5	...
10 to 19	23.5	.4	23.1	18.7	1.5	17.2	4.3	3.9	18.6	—	—	.4	—	.9	...
20 to 49	13.5	.5	13.0	10.1	—	10.1	2.9	2.0	16.7	—	—	—	—	1.4	...
50 or more	7.3	—	7.3	6.6	—	6.6	.7	.7	10.1	—	—	—	—	.2	...
Manufactured/mobile home or trailer	122.8	5.8	116.9	109.2	93.2	16.0	7.7	.9	5.2	3.8	—	2.3	.8	3.5	122.8
Cooperatives and Condominiums															
Cooperatives	—	—	—	—	—	—	—	—	—	—	—	—	—	—	—
Condominiums	64.0	12.0	52.1	39.9	27.3	12.5	12.2	1.5	10.5	1.3	.4	8.2	.9	2.2	—
Year Structure Built¹															
2000 to 2004	71.9	1.6	70.3	58.4	53.5	4.9	11.8	2.2	31.3	3.2	3.5	1.8	1.1	71.9	2.3
1995 to 1999	70.5	2.8	67.8	63.1	57.4	5.7	4.7	.7	10.6	1.0	—	2.6	.4	22.8	3.4
1990 to 1994	112.3	3.2	109.2	102.8	81.0	21.8	6.3	2.8	11.4	1.1	.2	2.0	.2	...	1.4
1985 to 1989	231.4	5.1	226.4	209.8	133.2	76.5	16.6	8.1	9.5	1.2	.5	6.0	.9	...	8.1
1980 to 1984	97.4	5.2	92.2	80.9	53.5	27.4	11.3	3.5	11.3	.7	.7	5.4	1.0	...	5.8
1975 to 1979	144.2	6.9	137.3	125.8	98.7	27.1	11.5	2.8	9.3	1.8	.5	5.6	.8	...	37.3
1970 to 1974	108.3	3.0	105.3	95.7	67.2	29.5	8.6	3.5	10.6	2.1	.3	1.6	1.0	...	33.4
1960 to 1969	185.3	8.3	177.0	164.3	105.7	58.6	12.7	2.7	4.4	2.4	.2	3.7	3.7	...	24.2
1950 to 1959	115.1	2.6	112.5	102.4	70.9	31.5	10.1	1.7	5.1	1.1	.1	3.6	3.6	...	5.3
1940 to 1949	53.8	2.3	51.4	47.2	28.1	19.1	4.3	1.8	8.7	.7	.1	1.0	.78
1930 to 1939	25.6	1.0	24.6	21.0	9.7	11.3	3.6	.9	7.5	—	.4	1.6	.77
1920 to 1929	7.9	—	7.9	7.2	5.2	2.0	.7	—	—	—	—	.3	—	...	—
1919 or earlier	5.7	—	5.7	4.3	2.5	1.8	1.4	.4	16.3	.5	—	—	.6	...	—
Median	1979	1978	1979	1979	1980	1976	1980	1983	...	1977	2000+	1980	1965	...	1975
Suitability for Year-Round Use²															
Built and heated for year-round use	1 227.9	40.4	1 187.5	1 083.9	766.7	317.2	103.6	31.0	8.9	16.3	6.5	35.2	14.7	94.6	122.8
Not suitable	1.1	1.1	—	—	—	—	—	—	—	—	—	—	—	—	—
Not reported5	.5	—	—	—	—	—	—	—	—	—	—	—	—	—
Time Sharing															
Vacant, including URE	41.9	103.6	31.0	...	16.3	6.5	35.2	14.7	16.0	13.6
Ownership time-shared5	1.3	.5447	...
Not time-shared	41.5	102.3	30.5	...	15.8	6.5	34.8	14.7	15.3	13.6
Duration of Vacancy															
Vacant units	33.6	93.7	31.0	...	16.3	6.5	25.2	14.7	15.2	10.0
Less than 1 month vacant	17.2	26.8	14.0	...	2.6	1.3	6.2	2.8	3.1	2.2
1 month up to 2 months	3.1	4.7	2.55	.9	.4	.5	.2	1.7
2 months up to 6 months	3.3	13.7	4.1	...	4.6	.8	2.1	2.2	1.2	2.9
6 months up to 1 year	1.2	8.7	1.8	...	2.5	—	2.8	1.6	.9	1.6
1 year up to 2 years5	2.5	.23	—	.8	1.3	.2	—
2 years or more8	10.5	2.0	...	1.4	.5	3.0	3.6	—	.7
Never occupied	—	6.1	1.3	...	1.8	2.4	.2	.5	6.0	—
Don't know	7.4	20.5	5.2	...	2.5	.7	9.8	2.3	3.6	.9
Last Used as a Permanent Residence															
Vacant seasonal	41.9	2.8	5.8
Less than 1 month since occupied as permanent home	2.4	—	.5
1 month up to 2 months3	—	.3
2 months up to 6 months5	—	—
6 months up to 1 year2	—	—
1 year up to 2 years2	—	—
2 years or more	3.8	—	.8
Never occupied as permanent home	17.9	2.5	2.9
Don't know	16.52	1.4
Not reported	—	—	—
Homes Currently for Sale or Rent															
Up for rent only8	29.7	...	—	...	2.4	—	2.0	.9
Up for rent or for sale5	1.3	—	—	.2	—
For sale only	12.0	16.31	...	4.3	5.8
Not on the market	748.7	32.7	14.7	78.8	93.7
Not reported	4.6	—	—	.5	.6
Reasons for Extra Unit Owned³															
Extra units	76.4	41.2	35.2	—	—	—	35.2	—	—	—	—	35.2	—	5.6	7.9
Previous usual residence	6.1	2.0	4.1	—	—	—	4.1	—	—	—	—	4.1	—	—	2.0
Used for recreational purposes	56.1	35.0	21.2	—	—	—	21.2	—	—	—	—	21.2	—	5.1	5.1
Investment purposes	15.9	8.4	7.5	—	—	—	7.5	—	—	—	—	7.5	—	1.7	—
Unable to sell property5	.2	.2	—	—	—	.2	—	—	—	—	.2	—	—	—
Inherited property	1.0	.4	.6	—	—	—	.6	—	—	—	—	.6	—	—	—
Other reasons	10.1	5.0	5.1	—	—	—	5.1	—	—	—	—	5.1	—	1.4	1.5
Not reported	4.7	1.0	3.6	—	—	—	3.6	—	—	—	—	3.6	—	—	—
Location of Extra Unit															
Within 150 miles of current residence	36.1	20.1	16.0	—	—	—	16.0	—	—	—	—	16.0	—	3.0	2.3
150 miles or more from current residence	23.0	12.2	10.8	—	—	—	10.8	—	—	—	—	10.8	—	2.1	3.8
Not reported	17.4	9.0	8.4	—	—	—	8.4	—	—	—	—	8.4	—	.5	1.8
Nights Owner Spent at Extra Unit															
0 to 2 nights	7.0	2.2	4.9	—	—	—	4.9	—	—	—	—	4.9	—	.2	—
3 to 7 nights	2.2	.8	1.3	—	—	—	1.3	—	—	—	—	1.3	—	—	—
8 nights or more	55.1	33.5	21.6	—	—	—	21.6	—	—	—	—	21.6	—	4.0	7.6
Not reported	12.1	4.7	7.4	—	—	—	7.4	—	—	—	—	7.4	—	1.4	.3

Table 1-1. Introductory Characteristics—All Housing Units—Con.

[Numbers in thousands. Consistent with the 1990 Census. ... means not applicable or sample too small. – means zero or rounds to zero]

Characteristics	Total housing units	Seasonal	Year-round											New construction 4 years	Manufactured/mobile homes		
			Occupied			Vacant											
			Total	Owner	Renter	Total	For rent	Rental vacancy rate	For sale only	Rented or sold	Occasional use/URE	Other vacant					
Nights Owner Rented Extra Unit																	
0 to 2 nights	48.3	24.7	23.6	–	–	–	23.6	–	–	–	–	–	–	23.6	–	4.2	6.9
3 to 7 nights2	.2	–	–	–	–	–	–	–	–	–	–	–	–	–	–	–
8 nights or more	9.7	5.2	4.6	–	–	–	4.6	–	–	–	–	–	–	4.6	–	.5	–
Not reported	18.3	11.2	7.0	–	–	–	7.0	–	–	–	–	–	–	7.0	–	.9	.9
Manufactured/Mobile Home Tiedowns																	
Manufactured/mobile homes	122.8	5.8	116.9	109.2	93.2	16.0	7.7	.9	5.2	3.8	–	2.3	.8	3.5	122.8		
Anchored by tiedowns, bolts or other means	48.2	.9	47.3	44.0	38.5	5.6	3.3	.4	6.9	2.1	–	.3	.5	1.2	48.2		
Not anchored	36.0	3.1	32.9	31.6	27.8	3.8	1.3	–	–	.3	–	.8	.3	1.5	36.0		
Anchoring not reported	38.6	1.8	36.8	33.6	26.9	6.7	3.2	.5	6.4	1.4	–	1.3	–	.7	38.6		
Manufactured/Mobile Home Set Up																	
Manufactured/mobile homes	122.8	5.8	116.9	109.2	93.2	16.0	7.7	.9	5.2	3.8	–	2.3	.8	3.5	122.8		
Set on permanent masonry foundation	15.9	.3	15.6	14.7	11.8	2.9	.9	–	–	.6	–	–	.3	–	15.9		
Resting on concrete pad	15.0	.8	14.2	10.9	7.0	3.9	3.4	.9	18.4	.9	–	1.5	–	–	15.0		
Up on blocks, but not on concrete pad	64.6	1.9	62.7	61.2	53.2	8.0	1.5	–	–	1.0	–	.3	.3	2.3	64.6		
Set up in some other way	22.5	2.0	20.5	19.4	18.1	1.2	1.2	–	–	.7	–	.3	.3	1.2	22.5		
Set up not reported	4.8	.9	3.9	3.1	3.1	–	.8	–	–	.5	–	.3	–	–	4.8		

¹For manufactured/mobile homes, oldest category is 1939 or earlier.
²If occupied year-round, assumed to be suitable for year-round use.
³Figures may not add to total because more than one category may apply to a unit.

Table 1-2. Height and Condition of Building—All Housing Units

[Numbers in thousands. Consistent with the 1990 Census. ... means not applicable or sample too small. – means zero or rounds to zero]

Characteristics	Total housing units	Seasonal	Year-round											New construction 4 years	Manufactured/mobile homes
			Occupied			Vacant									
			Total	Owner	Renter	Total	For rent	Rental vacancy rate	For sale only	Rented or sold	Occasional use/URE	Other vacant			
Total	1 229.5	41.9	1 187.5	1 083.9	766.7	317.2	103.6	31.0	8.9	16.3	6.5	35.2	14.7	94.6	122.8
Stories in Structure¹															
1	26.2	473.7	204.3	...	15.8	7.2	8.8	4.7	21.1	10.5	46.7	...
2	6.7	189.5	91.5	...	12.4	11.9	3.7	1.8	10.8	3.1	42.2	...
3	3.2	9.3	4.7	...	1.3	21.1	–	–	1.1	.3	2.2	...
4 to 6	–9	–	...	–	–	–	–	–	–	–	...
7 or more	–	–	.77	50.1	–	–	–	–	–	...
Stories Between Main and Apartment Entrances															
Multiunits, 2 or more floors	1.4	5.4	60.2	...	10.4	14.7	.1	.1	3.0	.2	3.0	...
None (on same floor)5	3.7	29.4	...	3.9	11.6	.1	–	2.0	–	.9	...
1 (up or down)2	–	15.4	...	3.4	17.7	–	.1	.6	.2	.5	...
2 or more (up or down)7	1.7	15.3	...	3.2	17.2	–	–	.4	–	1.6	...
Common Stairways															
Multiunits, 2 or more floors	1.4	5.4	60.2	...	10.4	14.7	.1	.1	3.0	.2	3.0	...
No common stairways2	1.3	3.3	...	1.0	23.2	–	–	.2	–	–	...
With common stairways	1.2	4.1	55.6	...	9.1	14.1	.1	.1	2.7	.2	3.0	...
No loose steps8	3.7	45.6	...	7.4	13.9	.1	.1	2.4	.2	2.5	...
Railings not loose8	3.6	37.1	...	7.1	16.0	.1	.1	2.4	–	2.5	...
Railings loose	–2	6.83	4.2	–	–	–	.2	–	...
No railings	–	–	.3	...	–	–	–	–	–	–	–	...
Status of railings not reported	–	–	1.4	...	–	–	–	–	–	–	–	...
Loose steps44	10.1	...	1.7	14.8	–	–	.3	–	.4	...
Railings not loose44	9.0	...	1.7	16.3	–	–	.3	–	.4	...
Railings loose	–	–	1.1	...	–	–	–	–	–	–	–	...
No railings	–	–	–	...	–	–	–	–	–	–	–	...
Status of railings not reported	–	–	–	...	–	–	–	–	–	–	–	...
Status of stairways not reported	–	–	1.23	18.1	–	–	–	–	–	...
Light Fixtures in Public Halls															
2 or more units in structure	4.0	9.5	90.6	...	14.1	13.5	.6	.1	4.7	.9	3.4	...
No public halls	2.8	6.2	27.2	...	4.5	14.2	.5	–	2.2	.6	.7	...
No light fixtures in public halls	–5	4.52	3.4	–	.1	–	–	–	...
All in working order	1.2	2.0	45.8	...	8.9	16.3	–	–	2.3	.2	2.7	...
Some in working order	–	–	3.5	...	–	–	–	–	.2	–	–	...
None in working order	–4	6.62	2.3	–	–	–	–	–	...
Not reported	–4	3.14	12.2	.1	–	–	.2	–	...
Elevator on Floor															
Multiunits, 2 or more floors	1.4	5.4	60.2	...	10.4	14.7	.1	.1	3.0	.2	3.0	...
With 1 or more elevators working28	1.66	26.6	–	–	–	–	.2	...
With elevator, none in working condition	–	–	–	...	–	–	–	–	–	–	–	...
No elevator	1.2	4.6	58.6	...	9.8	14.3	.1	.1	3.0	.2	2.7	...
Units 3 or more floors from main entrance	–	–	.38	73.4	–	–	–	–	.4	...
Foundation															
1-unit building, excluding manufactured/mobile homes	32.1	664.0	210.6	...	16.0	7.1	11.9	6.4	28.2	13.0	87.8	...
With basement under all of building6	2.8	1.5	...	–	–	.4	–	.7	.3	.2	...
With basement under part of building8	11.9	1.9	...	–	–	.3	–	.8	.3	–	...
With crawl space	8.3	79.1	24.7	...	3.6	12.7	.5	.4	6.4	2.0	1.0	...
On concrete slab	21.6	567.6	179.8	...	12.4	6.4	10.7	6.0	20.0	10.1	86.5	...
Other8	2.7	2.7	...	–	–	–	–	.2	.2	–	...
External Building Conditions²															
Sagging roof	25.9	.2	25.8	21.4	12.1	9.3	4.3	1.2	11.6	.8	–	1.1	1.2	.5	5.0
Missing roofing material	47.7	.2	47.6	42.5	28.3	14.2	5.1	1.1	7.1	1.3	–	.7	2.0	.2	2.3
Hole in roof	20.5	–	20.5	18.1	10.4	7.7	2.3	.9	10.1	–	–	.7	.8	.2	4.0
Missing bricks, siding, other outside wall material	36.7	–	36.7	31.4	15.3	16.2	5.3	1.1	6.6	1.1	.1	.8	2.1	.2	5.4
Sloping outside walls	13.6	–	13.6	12.6	4.8	7.8	1.0	.2	1.9	–	–	.4	.4	.2	3.7
Boarded up windows	22.8	1.0	21.8	15.2	7.3	7.9	6.6	2.2	22.0	2.1	–	.8	1.5	.2	3.1
Broken windows	55.9	.7	55.2	50.0	31.6	18.4	5.2	1.5	7.5	1.8	.1	.8	1.0	1.3	6.9
Bars on windows	39.6	.3	39.3	35.6	25.5	10.1	3.7	1.3	11.6	.2	–	1.2	1.0	.4	2.7
Foundation crumbling or has open crack or hole	20.5	.4	20.1	17.3	11.5	5.8	2.8	.4	6.9	.6	–	.9	.8	1.0	1.7
None of the above	1 027.8	33.2	994.7	912.3	656.1	256.2	82.4	24.7	8.8	11.5	6.2	30.6	9.4	91.8	99.5
Not reported	12.5	–	12.5	11.5	9.9	1.6	1.0	.2	12.4	–	–	.4	.4	.5	.8
Site Placement															
Manufactured/mobile homes	5.8	93.2	16.09	5.2	3.8	–	2.3	.8	3.5	122.8
First site	1.9	59.9	4.25	9.9	1.2	–	.8	–	2.3	68.4
Moved from another site	1.0	9.6	2.8	...	–	–	–	–	.5	–	.5	13.9
Don't know	3.0	23.6	9.14	4.4	2.6	–	1.0	.8	.7	40.5
Not reported	–	–	–	...	–	–	–	–	–	–	–	–

¹Figures exclude manufactured/mobile homes.

²Figures may not add to total because more than one category may apply to a unit.

Table 1-3. Size of Unit and Lot—All Housing Units

[Numbers in thousands. Consistent with the 1990 Census. ... means not applicable or sample too small. — means zero or rounds to zero]

Characteristics	Total housing units	Seasonal	Year-round											New construction 4 years	Manufactured/mobile homes	
			Occupied			Vacant										
			Total	Owner	Renter	Total	For rent	Rental vacancy rate	For sale only	Rented or sold	Occasional use/URE	Other vacant				
Total	1 229.5	41.9	1 187.5	1 083.9	766.7	317.2	103.6	31.0	8.9	16.3	6.5	35.2	14.7	94.6	122.8	
Rooms																
1 room	1.5	—	1.5	.6	—	.6	.9	.5	45.8	—	—	.2	.3	.2	—	
2 rooms	10.7	.4	10.3	7.7	1.2	6.5	2.6	1.6	19.5	—	—	.3	.7	.5	1.4	
3 rooms	108.0	6.8	101.2	86.4	18.7	67.7	14.8	7.3	9.7	1.3	.1	5.4	.8	2.8	20.9	
4 rooms	253.0	12.1	240.9	210.4	86.6	123.8	30.5	12.0	8.8	2.2	.7	12.1	3.5	4.2	44.7	
5 rooms	292.1	14.0	278.2	249.6	181.5	68.1	28.6	7.5	9.9	5.7	1.7	9.7	3.9	13.7	40.8	
6 rooms	234.1	5.8	228.3	214.8	182.4	32.3	13.5	1.7	5.0	3.3	1.4	4.6	2.5	17.1	11.6	
7 rooms	158.4	1.8	156.6	148.9	138.0	10.9	7.7	.4	3.1	2.8	1.1	1.8	1.7	19.7	1.6	
8 rooms	95.3	.9	94.4	91.9	88.3	3.6	2.5	—	—	.5	.5	1.2	.4	16.2	1.6	
9 rooms	39.6	.2	39.4	38.1	37.7	.4	1.3	—	—	.2	1.1	—	—	13.0	—	
10 rooms or more	36.7	—	36.7	35.5	32.2	3.4	1.2	.1	4.1	.2	—	—	.8	7.3	.3	
Bedrooms																
None	9.4	.1	9.3	6.1	.8	5.3	3.2	1.7	24.6	—	—	.5	1.0	.2	.4	
1	127.4	6.8	120.7	103.4	24.4	79.0	17.2	8.7	9.9	1.3	.1	6.2	.9	4.2	24.1	
2	364.4	19.2	345.2	306.6	160.4	146.3	38.6	13.9	8.7	4.1	1.4	13.9	5.2	9.1	77.5	
3	461.1	12.8	448.2	414.8	341.6	73.2	33.5	5.9	7.5	7.8	2.6	11.2	5.9	33.5	18.6	
4 or more	267.1	3.0	264.1	252.9	239.5	13.4	11.2	.7	4.9	3.1	2.4	3.4	1.6	47.6	2.2	
Complete Bathrooms																
None	12.5	2.9	9.6	4.7	3.9	.8	4.9	.3	26.9	.7	.5	2.0	1.5	.2	3.0	
1	331.4	8.0	323.4	288.1	107.2	180.8	35.3	16.7	8.5	4.2	.1	10.1	4.1	4.4	43.7	
1 1/2	84.6	2.6	82.0	76.4	49.5	26.9	5.6	2.0	6.8	1.1	.6	1.3	.7	.7	5.7	
2 or more	801.0	28.4	772.6	714.8	606.1	108.7	57.8	12.0	10.0	10.3	5.3	21.8	8.4	89.3	70.3	
Square Footage of Unit																
Single detached and manufactured/mobile homes	952.8	29.8	923.0	855.2	729.1	126.0	67.9	9.7	7.1	14.9	6.2	25.1	12.0	88.5	122.8	
Less than 500	14.8	1.5	13.3	12.3	8.8	3.5	1.1	—	.4	—	—	.4	.3	.9	10.1	
500 to 749	33.3	2.2	31.1	26.7	16.8	9.9	4.3	1.0	9.1	1.1	—	1.4	.8	.2	18.5	
750 to 999	48.8	3.0	45.8	40.3	27.4	12.9	5.5	1.0	7.5	1.3	.5	1.8	.9	—	10.8	
1,000 to 1,499	294.9	7.2	287.8	267.7	224.5	43.1	20.1	2.3	5.0	5.1	1.6	6.9	4.2	9.0	54.6	
1,500 to 1,999	245.4	4.4	241.0	231.7	206.5	25.2	9.2	1.8	6.7	2.0	1.3	3.1	1.0	18.9	12.9	
2,000 to 2,499	131.0	2.7	128.2	119.8	110.9	8.9	8.4	1.5	14.1	1.2	.7	3.1	1.9	20.3	2.3	
2,500 to 2,999	61.1	1.5	59.6	55.6	53.5	2.1	4.0	.2	9.8	.1	1.1	1.6	.9	15.6	—	
3,000 to 3,999	41.9	2.7	39.2	34.1	33.5	.6	5.1	—	—	1.8	.6	2.7	—	16.0	.3	
4,000 or more	16.9	.9	16.0	14.1	13.7	.4	1.9	—	—	.2	.2	.5	.9	1.8	.3	
Not reported (includes don't know)	64.7	3.7	61.0	52.9	33.5	19.4	8.1	1.8	8.6	1.6	.2	3.5	1.0	5.7	13.2	
Median	1 606	1 445	1 610	1 617	1 670	1 313	1 471	1 413	...	1 378	...	1 535	1 419	2 303	1 142	
Lot Size¹																
1-unit structures	1 061.5	29.1	1 032.4	957.6	737.0	220.5	74.8	15.9	6.7	14.9	6.0	25.3	12.8	89.0	122.8	
Less than 1/8 acre	215.3	10.3	205.0	184.4	140.9	43.5	20.6	3.6	7.7	4.6	.7	8.8	2.8	11.9	88.7	
1/8 up to 1/4 acre	362.1	9.6	352.6	321.7	256.5	65.1	30.9	7.6	10.5	6.8	4.0	7.8	4.6	45.7	14.3	
1/4 up to 1/2 acre	201.8	4.3	197.5	189.1	156.1	33.0	8.4	.6	1.7	1.9	.5	3.4	2.1	14.9	3.5	
1/2 up to 1 acre	135.6	2.0	133.6	127.3	99.0	28.3	6.3	1.3	4.3	.6	.7	3.2	.6	9.4	1.0	
1 up to 5 acres	104.7	2.2	102.5	96.5	61.0	35.5	6.1	2.0	5.3	.6	—	1.3	.4	5.3	9.2	
5 up to 10 acres	27.1	.8	26.3	24.3	15.3	9.0	2.0	.3	3.7	.3	.2	.8	.4	1.1	2.1	
10 acres or more	14.9	—	14.9	14.3	8.2	6.2	.6	.4	6.4	—	—	—	.2	.8	4.0	
Median23	.18	.24	.24	.24	.26	.20	.201819	.22	.22	.13-	

¹Does not include cooperatives or condominiums.

Table 1-4. Selected Equipment and Plumbing—All Housing Units

[Numbers in thousands. Consistent with the 1990 Census. ... means not applicable or sample too small. — means zero or rounds to zero]

Characteristics	Total housing units	Seasonal	Year-round											New construction 4 years	Manufactured/mobile homes	
			Occupied						Vacant							
			Total	Owner	Renter	Total	For rent	Rental vacancy rate	For sale only	Rented or sold	Occasional use/URE	Other vacant				
Total	1 229.5	41.9	1 187.5	1 083.9	766.7	317.2	103.6	31.0	8.9	16.3	6.5	35.2	14.7	94.6	122.8	
Equipment¹																
Lacking complete kitchen facilities	61.7	5.3	56.4	15.8	5.3	10.5	40.6	15.5	59.6	8.7	3.3	5.4	7.7	6.7	3.1	
With complete kitchen (sink, refrigerator, and oven or burners)	1 167.7	36.6	1 131.1	1 068.1	761.4	306.7	63.0	15.4	4.8	7.5	3.2	29.8	7.0	87.9	119.7	
Kitchen sink	1 225.1	41.6	1 183.5	1 081.2	766.2	315.0	102.3	30.7	8.9	16.3	6.5	35.2	13.7	93.9	122.8	
Refrigerator	1 192.5	40.8	1 151.7	1 079.0	763.8	315.2	72.7	18.6	5.6	8.3	3.6	33.6	8.6	88.6	120.4	
Cooking stove or range	1 188.9	35.4	1 153.5	1 068.9	755.7	313.2	84.6	26.9	7.9	12.0	6.0	30.4	9.3	93.3	115.6	
Burners, no stove or range	9.9	.8	9.2	9.2	7.7	1.5	—	—	—	—	—	—	—	—	4.6	
Microwave oven only	3.6	1.1	2.6	1.9	1.0	.9	.7	—	—	.3	—	.3	.1	.2	1.4	
Dishwasher	843.5	30.7	812.9	746.8	588.6	158.2	66.1	18.2	10.3	10.8	5.9	25.0	6.2	89.5	58.6	
Washing machine	969.5	30.4	939.1	895.7	729.7	165.9	43.4	6.2	3.6	4.3	2.6	24.5	5.8	85.0	86.9	
Clothes dryer	937.0	34.8	902.2	852.6	705.8	146.8	49.6	8.1	5.3	5.4	2.7	25.7	7.8	84.7	82.2	
Disposal in kitchen sink	1 001.1	35.3	965.9	883.5	656.8	226.7	82.3	25.0	9.9	12.0	6.0	30.2	9.1	89.8	82.2	
Trash compactor	94.1	7.4	86.7	75.2	67.8	7.3	11.6	1.5	17.2	1.3	.7	6.8	1.1	7.3	4.4	
Air conditioning:																
Central	866.5	24.3	842.2	780.4	591.7	188.7	61.8	19.9	9.5	10.2	5.5	19.4	6.7	91.8	64.2	
Additional central	68.2	3.7	64.4	58.6	53.9	4.7	5.9	1.0	18.0	.6	1.5	2.5	.2	17.2	2.1	
1 room unit	123.8	6.7	117.1	104.8	45.9	59.0	12.3	4.6	7.2	1.8	.5	3.5	2.0	.3	15.8	
2 room units	31.2	2.8	28.4	26.4	17.6	8.8	2.0	.3	3.5	.3	—	.3	1.1	—	3.4	
3 room units or more	5.0	—	5.0	5.0	3.2	1.9	—	—	—	—	—	—	—	—	.3	
Main Heating Equipment																
Warm-air furnace	958.5	32.5	926.0	852.2	654.3	197.9	73.8	19.7	9.0	13.5	6.2	24.4	10.1	90.5	106.4	
Steam or hot water system	2.5	—	2.5	1.0	.5	.4	1.5	.1	26.0	.5	—	—	.9	—	—	
Electric heat pump	38.6	2.8	35.8	29.7	16.2	13.4	6.2	3.6	21.3	.4	—	2.1	—	2.5	1.4	
Built-in electric units	12.2	—	12.2	11.2	5.8	5.4	1.0	.7	11.0	—	—	.3	—	—	1.9	
Floor, wall, or other built-in hot-air units without ducts	175.2	6.1	169.1	151.4	66.8	84.6	17.6	5.6	6.2	1.3	.4	7.4	3.1	1.2	7.2	
Room heaters with flue	5.4	—	5.4	4.8	2.9	1.8	.6	.4	17.1	.2	—	—	—	.5	.4	
Room heaters without flue	1.6	—	1.6	1.6	1.5	.2	—	—	—	—	—	—	—	—	.8	
Portable electric heaters	10.9	.3	10.6	10.2	4.9	5.4	.4	.4	6.2	—	—	—	—	—	2.7	
Stoves	6.8	—	6.8	6.5	4.3	2.2	.4	—	—	—	—	.4	—	—	.4	
Fireplaces with inserts	1.8	—	1.8	1.8	1.8	—	—	—	—	—	—	—	—	—	—	
Fireplaces without inserts	4.1	—	4.1	3.7	2.3	1.4	.3	—	—	—	—	.3	—	—	—	
Other	1.5	—	1.5	1.3	.7	.7	.2	.2	19.0	—	—	—	—	—	.7	
Cooking stove	1.1	—	1.1	1.1	1.1	—	—	—	—	—	—	—	—	—	.9	
None	9.4	.3	9.1	7.4	3.6	3.8	1.7	.4	10.5	.3	—	.4	—	—	—	
Other Heating Equipment¹																
Warm-air furnace	3.0	—	3.0	2.7	2.4	.3	.2	—	—	—	—	.2	—	.3	—	
Steam or hot water system	—	—	—	—	—	—	—	—	—	—	—	—	—	—	—	
Electric heat pump8	—	.8	.8	.8	—	—	—	—	—	—	—	—	—	—	
Built-in electric units	13.1	.2	13.0	12.1	9.0	3.2	.8	.3	8.1	—	—	.6	—	.3	.7	
Floor, wall, or other built-in hot-air units without ducts	3.7	—	3.7	3.7	2.6	1.2	—	—	—	—	—	—	—	.2	—	
Room heaters with flue	1.9	—	1.9	1.9	1.6	.4	—	—	—	—	—	—	—	—	—	
Room heaters without flue	1.5	—	1.5	1.5	1.0	.5	—	—	—	—	—	—	—	—	—	
Portable electric heaters	87.1	.3	86.8	85.1	66.0	19.1	1.8	.4	1.8	—	—	.9	—	3.5	8.5	
Stoves	20.5	—	20.5	18.2	16.0	2.2	2.3	—	—	.1	—	1.4	.7	1.0	1.1	
Fireplaces with inserts	68.7	—	68.0	65.3	59.3	6.0	2.6	.4	5.5	.2	—	1.5	.6	7.9	—	
Fireplaces without inserts	90.7	2.2	88.5	84.4	72.0	12.4	4.1	1.3	9.4	.4	.7	1.8	—	6.1	.4	
Other	1.1	—	1.1	1.1	.7	.4	—	—	—	—	—	—	—	—	—	
Cooking stove	1.9	—	1.9	1.3	.9	.4	.6	.2	36.2	—	—	.2	—	—	—	
None	951.1	29.2	921.9	835.6	563.8	271.8	86.3	27.3	9.1	14.1	5.4	28.2	11.3	76.9	110.1	
Plumbing																
With all plumbing facilities	1 223.2	41.5	1 181.8	1 080.4	765.5	314.9	101.4	30.7	8.9	15.6	6.4	35.2	13.5	94.4	122.1	
Lacking some or all plumbing facilities ¹	6.2	.5	5.7	3.5	1.1	2.3	2.3	.3	11.0	.7	.1	—	1.2	.2	.6	
No hot piped water	3.6	.1	3.4	1.3	1.0	.3	2.1	.3	46.2	.7	.1	—	1.0	.2	.6	
No bathtub and no shower4	.1	.3	—	—	—	.3	—	—	—	—	—	.3	—	—	
No flush toilet4	.1	.3	—	—	—	.3	—	—	—	—	—	.3	—	—	
No exclusive use	2.7	.4	2.3	2.2	.2	2.0	.1	—	—	—	—	—	.1	—	—	
Primary Source of Water																
Public system or private company	1 213.1	41.3	1 171.9	1 070.0	756.8	313.2	101.9	30.9	9.0	16.3	6.5	34.6	13.6	94.4	117.7	
Well serving 1 to 5 units	13.8	.7	13.1	11.5	8.3	3.2	1.6	—	—	—	—	.6	1.0	.2	4.2	
Drilled	12.3	.3	12.0	10.6	8.0	2.6	1.4	—	—	—	—	.3	1.0	.2	4.2	
Dug8	—	.8	.8	.4	.4	—	—	—	—	—	—	—	—	—	
Not reported7	.3	.4	.1	—	.1	.2	—	—	—	—	.2	—	—	—	
Other	2.5	—	2.5	2.4	1.5	.9	.1	.1	13.2	—	—	—	—	—	.9	
Safety of Primary Source of Water																
Selected primary water sources ²	1 229.2	41.9	1 187.2	1 083.7	766.5	317.2	103.5	30.9	8.9	16.3	6.5	35.2	14.7	94.6	122.8	
Safe to drink	885.5	31.9	853.6	774.0	572.6	201.3	79.6	25.0	11.1	13.2	4.7	28.8	7.9	76.1	87.8	
Not safe to drink	310.3	2.9	307.4	300.9	188.5	112.4	6.5	2.4	2.1	.3	.7	1.1	2.0	16.7	32.5	
Safety not reported	33.4	7.1	26.3	8.8	5.3	3.5	17.4	3.4	49.7	2.8	1.1	5.3	4.8	1.9	2.5	
Means of Sewage Disposal																
Public sewer	1 036.8	35.0	1 001.8	913.0	629.1	283.9	88.8	27.8	8.9	13.1	4.9	31.9	11.1	86.3	101.5	
Septic tank, cesspool, chemical toilet	192.4	7.0	185.4	170.9	137.5	33.4	14.5	3.2	8.6	3.1	1.7	3.3	3.2	8.3	21.3	
Other3	—	.3	—	—	—	.3	—	—	—	—	—	.3	—	—	

¹Figures may not add to total because more than one category may apply to a unit.

²Excludes units where primary source of drinking water is commercial bottled water.

Table 1-5. Fuels—All Housing Units

[Numbers in thousands. Consistent with the 1990 Census. ... means not applicable or sample too small. – means zero or rounds to zero]

Characteristics	Total housing units	Seasonal	Year-round										New construction 4 years	Manufactured/mobile homes	
			Occupied			Vacant									
			Total	Owner	Renter	Total	For rent	Rental vacancy rate	For sale only	Rented or sold	Occasional use/URE	Other vacant			
Total	1 229.5	41.9	1 187.5	1 083.9	766.7	317.2	103.6	31.0	8.9	16.3	6.5	35.2	14.7	94.6	122.8
Main House Heating Fuel															
Housing units with heating fuel	1 219.8	41.7	1 178.2	1 076.5	763.1	313.5	101.6	30.5	8.9	15.9	6.5	34.8	13.8	94.6	122.8
Electricity	199.2	5.7	193.5	177.3	92.2	85.1	16.2	8.3	8.9	1.9	.1	4.8	1.1	13.7	15.0
Piped gas	947.3	30.4	916.8	841.6	628.0	213.6	75.3	20.4	8.7	12.4	5.9	25.9	10.7	77.3	95.1
Bottled gas	54.5	5.3	49.2	39.9	29.1	10.8	9.3	1.6	13.2	1.7	.5	3.5	2.0	3.4	11.7
Fuel oil	–	–	–	–	–	–	–	–	–	–	–	–	–	–	–
Kerosene or other liquid fuel9	–	.9	.9	.9	–	–	–	–	–	–	–	–	–	–
Coal or coke	–	–	–	–	–	–	–	–	–	–	–	–	–	–	–
Wood	16.1	–	16.1	15.4	11.9	3.5	.7	–	–	–	–	.7	–	.3	.4
Solar energy2	–	.2	.2	–	.2	–	–	–	–	–	–	–	–	–
Other	1.7	.3	1.4	1.3	.9	.4	.1	.1	27.6	–	–	–	–	–	.5
Other House Heating Fuels¹															
With other heating fuel	253.3	3.3	250.0	239.3	198.1	41.2	10.7	2.1	4.9	.6	.7	5.3	2.0	17.2	10.4
Electricity	100.4	.4	100.0	97.4	74.5	22.9	2.6	.6	2.7	–	–	1.4	.6	4.0	8.9
Gas	49.1	.2	48.9	47.2	41.8	5.3	1.7	.4	7.6	.5	.2	.2	.4	8.1	–
Fuel oil	1.4	–	1.4	1.4	.8	.6	–	–	–	–	–	–	–	–	–
Kerosene or other liquid fuel	–	–	–	–	–	–	–	–	–	–	–	–	–	–	–
Coal or coke	–	–	–	–	–	–	–	–	–	–	–	–	–	–	–
Wood	133.1	2.7	130.4	123.0	106.4	16.7	7.4	1.4	7.8	.1	.4	4.3	1.1	7.1	1.5
Solar energy	–	–	–	–	–	–	–	–	–	–	–	–	–	–	–
Other	2.3	–	2.3	2.3	2.3	–	–	–	–	–	–	–	–	–	–
Cooking Fuel															
With cooking fuel	1 202.4	37.2	1 165.2	1 080.0	764.5	315.5	85.3	26.9	7.9	12.3	6.0	30.6	9.4	93.5	121.7
Electricity	217.0	11.7	205.2	181.6	107.0	74.6	23.6	8.3	10.0	2.9	.5	9.7	2.2	8.0	10.3
Gas	984.9	25.5	959.5	897.8	656.9	240.9	61.6	18.6	7.2	9.4	5.5	21.0	7.2	85.4	111.3
Kerosene or other liquid fuel	–	–	–	–	–	–	–	–	–	–	–	–	–	–	–
Coal or coke	–	–	–	–	–	–	–	–	–	–	–	–	–	–	–
Wood	–	–	–	–	–	–	–	–	–	–	–	–	–	–	–
Other5	–	.5	.5	.5	–	–	–	–	–	–	–	–	–	–
Water Heating Fuel															
With hot piped water	1 225.9	41.8	1 184.1	1 082.6	765.7	316.9	101.5	30.7	8.8	15.6	6.4	35.2	13.6	94.4	122.1
Electricity	113.0	6.2	106.8	94.0	52.4	41.6	12.7	4.1	8.9	1.5	–	6.5	.7	7.0	9.0
Gas	1 110.0	35.6	1 074.3	986.3	712.1	274.2	88.1	26.1	8.7	13.9	6.4	28.7	12.9	87.1	113.1
Fuel oil	–	–	–	–	–	–	–	–	–	–	–	–	–	–	–
Kerosene or other liquid fuel	–	–	–	–	–	–	–	–	–	–	–	–	–	–	–
Coal or coke	–	–	–	–	–	–	–	–	–	–	–	–	–	–	–
Wood	–	–	–	–	–	–	–	–	–	–	–	–	–	–	–
Solar energy9	–	.9	.8	.8	–	.1	.1	100.0	–	–	–	–	–	–
Other	2.0	–	2.0	1.5	.4	1.1	.6	.4	25.8	.2	–	–	–	.3	–
Central Air Conditioning Fuel															
With central air conditioning	866.5	24.3	842.2	780.4	591.7	188.7	61.8	19.9	9.5	10.2	5.5	19.4	6.7	91.8	64.2
Electricity	832.1	24.1	808.0	749.6	566.9	182.7	58.5	19.5	9.6	8.9	4.9	18.5	6.7	86.6	61.6
Gas	33.2	–	33.2	30.1	24.4	5.7	3.1	.4	6.9	1.3	.4	.9	–	4.9	2.3
Other	1.3	.3	1.0	.8	.4	.4	.2	–	–	–	.2	–	–	.3	.3
Clothes Dryer Fuel															
With clothes dryer	937.0	34.8	902.2	852.6	705.8	146.8	49.6	8.1	5.3	5.4	2.7	25.5	7.8	84.7	82.2
Electricity	227.0	8.7	218.3	205.0	153.6	51.5	13.3	2.3	4.2	1.9	.5	6.0	2.6	13.0	30.1
Gas	709.7	26.1	683.6	647.3	551.9	95.4	36.3	5.9	5.8	3.5	2.2	19.5	5.2	71.8	52.1
Other3	–	.3	.3	.3	–	–	–	–	–	–	–	–	–	–
Units Using Each Fuel¹															
Electricity	1 229.2	41.9	1 187.2	1 083.6	766.5	317.1	103.6	31.0	8.9	16.3	6.5	35.2	14.7	94.6	122.8
Gas	1 180.8	41.9	1 138.8	1 037.9	745.4	292.6	100.9	28.5	8.9	16.3	6.5	35.0	14.7	93.2	122.1
Fuel oil	152.8	41.9	110.9	34.9	22.4	12.5	76.0	7.1	36.3	15.0	6.0	33.2	14.7	16.2	17.4
Kerosene or other liquid fuel9	–	.9	.9	.9	–	–	–	–	–	–	–	–	–	–
Coal or coke	–	–	–	–	–	–	–	–	–	–	–	–	–	–	–
Wood	142.0	2.7	139.3	131.5	112.3	19.2	7.7	1.4	6.8	.1	.4	4.7	1.1	7.1	1.9
Solar energy	1.1	–	1.1	.9	.8	.2	.1	.1	48.8	–	–	–	–	–	–
Other	8.0	.9	7.1	6.1	4.1	2.0	1.0	.5	20.4	.2	.2	–	–	.6	.8
All electric units	57.4	3.9	53.5	44.5	21.1	23.4	9.0	2.8	10.6	1.7	.1	3.8	.7	2.4	2.7

¹Figures may not add to total because more than one category may apply to a unit.

Table 1-6. Housing and Neighborhood Quality—All Housing Units

[Numbers in thousands. Consistent with the 1990 Census. ... means not applicable or sample too small. — means zero or rounds to zero]

Characteristics	Total housing units	Seasonal	Year-round											New construction 4 years	Manufactured/mobile homes
			Occupied			Vacant									
			Total	Owner	Renter	Total	For rent	Rental vacancy rate	For sale only	Rented or sold	Occasional use/URE	Other vacant			
Total	1 229.5	41.9	1 187.5	1 083.9	766.7	317.2	103.6	31.0	8.9	16.3	6.5	35.2	14.7	94.6	122.8
Selected Amenities¹															
Porch, deck, balcony, or patio	1 058.2	39.2	1 019.0	930.8	695.6	235.2	88.3	25.6	9.8	13.2	5.9	31.8	11.8	82.7	104.7
Usable fireplace	647.5	26.0	621.5	572.8	506.9	65.9	48.7	6.6	9.2	7.9	5.6	20.7	7.7	76.3	5.9
Separate dining room	413.5	6.0	407.5	387.2	323.0	64.2	20.3	4.0	5.9	4.1	1.4	6.5	4.3	44.9	17.0
With 2 or more living rooms or recreation rooms, etc.	159.2	3.3	155.9	147.5	136.2	11.3	8.4	4	3.2	2.2	1.8	2.1	1.9	30.1	9.4
Garage or carport included with home	1 044.7	26.9	1 017.7	942.6	705.5	237.1	75.1	21.4	8.3	13.7	6.0	24.3	9.6	91.1	94.7
Not included	184.0	15.0	169.0	141.0	60.9	80.1	28.0	9.3	10.4	2.2	.5	10.9	5.0	3.5	28.1
Offstreet parking included	167.0	14.3	152.7	125.8	53.1	72.8	26.9	8.8	10.8	2.2	.5	10.7	4.7	3.2	23.4
Offstreet parking not reported	—	—	—	—	—	—	—	—	—	—	—	—	—	—	—
Garage or carport not reported8	—	.8	.2	.2	—	.6	.2	100.0	.3	—	—	—	—	—
Owner or Manager on Property															
Rental, multiunit ²	—	—	—	—	—	90.6	—	14.1	13.5	—	.1	1.3	—	3.0	—
Owner or manager lives on property	—	—	—	—	—	52.5	—	7.9	13.1	—	—	.3	—	1.4	—
Neither owner nor manager lives on property	—	—	—	—	—	38.2	—	6.3	14.0	—	.1	1.0	—	1.6	—
Selected Deficiencies¹															
Holes in floors	9.3	—	9.3	8.0	5.4	2.6	1.3	.6	18.1	.1	.2	.2	.1	—	1.1
Open cracks or holes (interior)	53.2	.1	53.1	49.3	25.9	23.4	3.8	1.5	5.9	.3	.2	.8	1.1	2.0	5.5
Broken plaster or peeling paint (interior)	22.0	—	22.0	19.7	10.1	9.7	2.3	.4	3.5	1.6	.3	—	—	.2	4.1
No electrical wiring9	.1	.7	—	—	—	.7	—	—	—	—	—	.7	—	—
Exposed wiring	4.1	—	4.1	3.4	1.1	2.3	.7	—	—	—	—	.4	—	—	—
Rooms without electric outlets	14.7	.6	14.1	11.7	6.4	5.3	2.4	.3	5.2	.7	—	.9	.4	.7	2.3
Description of Area Within 300 Feet¹															
Single-family detached houses	1 017.1	32.8	984.4	902.9	671.2	231.7	81.5	22.1	8.7	13.4	6.4	27.3	12.3	87.8	37.8
Single-family attached	72.7	3.6	69.2	62.2	37.3	24.9	7.0	1.8	6.6	.9	.2	3.6	.5	2.1	2.0
1- to 3-story multiunit	246.4	2.7	243.7	220.6	54.8	165.9	23.0	15.3	8.4	.9	.5	4.1	2.2	5.8	11.1
4- to 6-story multiunit	1.0	—	1.0	.8	.2	.6	.3	—	—	—	—	.3	—	.3	—
7-or-more-story multiunit	3.2	—	3.2	2.8	.7	2.1	.4	.2	9.9	—	—	—	.1	.7	—
Manufactured/mobile homes	163.9	6.9	157.0	147.1	112.8	34.3	9.9	1.6	4.5	3.8	.4	2.9	1.2	5.2	116.8
Commercial, or institutional	205.6	4.1	201.5	183.3	89.6	93.7	18.2	9.9	9.6	.8	.7	3.1	3.7	7.5	28.0
Industrial or factories	29.9	—	29.9	27.8	14.3	13.6	2.0	1.1	7.4	—	—	—	1.0	.2	7.1
Open space, park, woods, farm, or ranch	361.0	25.1	335.8	298.4	216.2	82.2	37.4	9.7	10.5	6.7	2.4	11.4	7.3	31.5	35.7
4-or-more-lane highway, railroad, or airport	106.9	2.9	104.1	92.7	53.5	39.2	11.4	5.7	12.8	1.7	.2	3.0	.8	5.5	21.3
Not reported	11.2	—	11.2	10.4	9.2	1.3	.7	.2	15.4	—	—	—	.5	.5	.8
Bodies of Water Within 300 Feet															
Water in area	58.3	8.7	49.6	42.2	32.9	9.3	7.4	1.2	11.4	.2	.9	3.8	1.3	7.5	7.0
With waterfront property	9.8	1.0	8.8	7.9	5.7	2.2	.9	.2	6.4	—	—	.7	—	.5	.6
Waterfront property not reported	—	—	—	—	—	—	—	—	—	—	—	—	—	—	—
With flood plain	3.8	.4	3.4	3.0	2.2	.8	.4	.3	26.8	—	—	.1	—	.8	.3
Flood plain not reported	6.0	.6	5.4	4.8	2.7	2.1	.7	.3	13.0	—	—	.3	—	.2	.8
Water not reported	13.3	—	13.3	11.5	10.0	1.5	1.8	.6	28.9	.2	—	.4	.7	.5	.8
No water in area	1 157.8	33.2	1 124.6	1 030.2	723.7	306.5	94.5	29.2	8.7	15.8	5.6	31.1	12.7	86.6	115.0
Age of Other Residential Buildings Within 300 Feet															
Older	113.0	2.2	110.8	96.9	58.2	38.7	13.9	4.2	9.8	2.1	.7	5.0	1.9	2.4	17.2
About the same	882.5	24.3	858.2	794.5	575.2	219.2	63.8	17.6	7.4	10.7	4.4	22.5	8.6	66.1	70.2
Newer	89.9	2.2	87.7	77.8	56.8	21.0	9.9	3.9	15.7	1.4	1.3	2.5	.8	21.5	13.6
Very mixed	97.3	10.8	86.5	76.9	55.3	21.6	9.6	3.0	12.1	1.8	—	3.1	1.8	2.5	18.6
No other residential buildings	28.2	2.4	25.8	21.5	11.6	9.9	4.2	1.3	11.8	.2	—	1.8	.9	1.6	2.3
Not reported	18.4	—	18.4	16.2	9.5	6.6	2.3	1.0	13.4	—	.2	.4	.7	.5	.8
Manufactured/Mobile Homes in Group															
Manufactured/mobile homes	122.8	5.8	116.9	109.2	93.2	16.0	7.7	.9	5.2	3.8	—	2.3	.8	3.5	122.8
1 to 6	25.5	1.3	24.2	23.5	15.8	7.7	.7	.5	5.6	.3	—	—	—	—	25.5
7 to 20	5.9	—	5.9	4.3	3.9	.4	1.6	—	—	—	—	—	—	—	5.9
21 or more	91.4	4.6	86.8	81.4	73.4	8.0	5.4	.4	4.9	1.9	—	2.3	.8	3.5	91.4
Other Buildings Vandalized or With Interior Exposed Within 300 Feet															
None	1 109.4	37.7	1 071.7	983.6	710.8	272.8	88.1	24.5	8.2	14.1	6.2	31.8	11.4	92.2	112.3
1 building	33.7	1.0	32.8	30.3	17.7	12.6	2.4	1.0	7.3	.4	—	.6	.5	.6	3.2
More than 1 building	43.3	.9	42.5	36.5	17.5	19.1	6.0	2.9	13.0	1.2	.1	.6	1.2	.5	5.1
No buildings	23.7	2.0	21.7	18.1	10.6	7.5	3.6	1.1	12.8	.2	—	1.9	.4	1.4	1.4
Not reported	19.2	.4	18.9	15.3	10.1	5.3	3.5	1.5	22.6	.3	.2	.4	1.1	.5	.8
Bars on Windows of Buildings Within 300 Feet															
No bars on windows	1 060.2	37.4	1 022.8	933.9	671.2	262.7	88.9	25.4	8.8	14.6	6.0	31.6	11.3	90.3	103.3
1 building with bars	32.9	.7	32.1	31.1	20.9	10.2	1.1	.7	6.5	—	.4	—	—	1.0	3.8
2 or more buildings with bars	74.0	.8	73.3	68.4	40.3	28.2	4.8	1.4	4.7	1.2	—	.9	1.3	.5	10.3
No buildings	23.7	2.0	21.7	18.1	10.6	7.5	3.6	1.1	12.8	.2	—	1.9	.4	1.4	1.4
Not reported	38.6	1.0	37.6	32.4	23.7	8.7	5.3	2.4	21.7	.2	.2	.8	1.7	1.5	4.1
Condition of Streets Within 300 Feet															
No repairs needed	793.1	28.6	764.5	700.4	516.5	183.8	64.1	19.8	9.7	10.1	4.8	23.0	6.4	76.3	82.7
Minor repairs needed	299.7	12.0	287.6	259.1	166.4	92.7	28.6	6.7	6.7	5.0	1.5	9.8	5.7	12.9	23.6
Major repairs needed	114.9	1.0	113.9	105.4	68.4	37.0	8.5	3.4	8.4	1.0	.2	1.8	2.1	4.2	14.2
No streets	8.6	.3	8.3	7.7	6.1	1.5	.6	.2	9.1	—	—	.4	—	.5	1.4
Not reported	13.3	—	13.3	11.4	9.2	2.2	1.9	.9	29.2	.2	—	.2	.5	.7	.8

Table 1-6. **Housing and Neighborhood Quality—All Housing Units—Con.**

[Numbers in thousands. Consistent with the 1990 Census. ... means not applicable or sample too small. – means zero or rounds to zero]

Characteristics	Total housing units	Sea-sonal	Year-round											New construction 4 years	Manu-fact-ured/mobile homes	
			Total	Occupied			Vacant					Other vacant				
				Total	Owner	Renter	Total	For rent	Rental vacan-cy rate	For sale only	Rent-ed or sold		Occa-sional use/ URE			
Trash, Litter, or Junk on Streets or Any Properties Within 300 Feet																
None	1 064.2	39.5	1 024.7	936.8	681.0	255.8	87.9	23.9	8.5	13.4	5.3	34.2	11.2	90.4	105.7	
Minor accumulation	106.9	2.5	104.5	92.5	50.1	42.4	12.0	4.9	10.4	2.5	1.2	1.0	2.3	2.5	11.9	
Major accumulation	45.0	–	45.0	43.1	25.9	17.3	1.9	.9	4.9	.4	–	–	.6	1.2	4.3	
Not reported	13.3	–	13.3	11.5	9.6	1.8	1.8	1.3	41.3	–	–	–	.5	.5	.8	

¹Figures may not add to total because more than one category may apply to a unit.

²Two or more units of any tenure in the structure.

Table 1-7. Financial Characteristics—All Housing Units

[Numbers in thousands. Consistent with the 1990 Census. ... means not applicable or sample too small. – means zero or rounds to zero]

Characteristics	Total housing units	Seasonal	Year-round											New construction 4 years	Manufactured/mobile homes	
			Occupied			Vacant										
			Total	Owner	Renter	Total	For rent	Rental vacancy rate	For sale only	Rented or sold	Occasional use/URE	Other vacant				
Total	1 229.5	41.9	1 187.5	1 083.9	766.7	317.2	103.6	31.0	8.9	16.3	6.5	35.2	14.7	94.6	122.8	
Monthly Housing Costs¹																
Less than \$100				3.5	2.3	1.2		–	–						2	5
\$100 to \$199				46.8	38.6	8.1		5	5.3						1.1	7.5
\$200 to \$249				39.2	30.9	8.3		–	–						5	9.8
\$250 to \$299				33.0	28.8	4.2		3	7.6						1.7	4.8
\$300 to \$349				40.2	33.4	6.9		1.7	19.9						1.3	12.3
\$350 to \$399				35.9	25.4	10.5		2.4	18.7						1.8	11.0
\$400 to \$449				34.3	22.6	11.8		9	7.0						1.5	6.6
\$450 to \$499				43.7	26.3	17.5		1.1	5.9						1.2	13.6
\$500 to \$599				78.6	34.3	44.3		4.7	9.5						2.4	11.7
\$600 to \$699				88.2	37.0	51.2		3.1	5.7						2.5	12.5
\$700 to \$799				76.1	33.6	42.4		4.2	9.0						8	5.1
\$800 to \$999				139.9	85.4	54.6		5.5	9.2						3.1	5.9
\$1,000 to \$1,249				124.3	97.9	26.5		3.5	11.6						7.9	3.1
\$1,250 to \$1,499				95.6	86.3	9.3		1.2	11.3						8.0	–
\$1,500 or more				189.8	183.8	6.0		1.7	22.3						46.1	–
Depends on occupant's income								3	–						7	–
No cash rent				14.6	–	–		–	–						–	5.6
Median (excludes no cash rent)				822	964	676		717	–						1500+	448
Median Monthly Housing Costs for Owners																
Monthly costs including all mortgages plus maintenance costs				1 003	1 003	–		–	–						1500+	458
Monthly costs excluding second and subsequent mortgages and maintenance costs				934	934	–		–	–						1500+	442
Rent Reductions																
No subsidy				–	–	270.7		25.3	8.5		–	–	–	–	7.6	15.9
Rent control				–	–	.9		–	–		–	–	–	–	–	–
No rent control				–	–	269.5		24.9	8.5		–	–	–	–	7.6	15.9
Reduced by owner				–	–	17.5		–	–		–	–	–	–	9	2.9
Not reduced by owner				–	–	251.4		–	–		–	–	–	–	4.4	12.2
Owner reduction not reported				–	–	.6		24.9	97.0		–	–	–	–	2.2	9
Rent control not reported				–	–	.3		–	57.3		–	–	–	–	–	–
Owned by public housing authority				–	–	11.1		–	9		–	–	–	–	5	–
Government subsidy				–	–	14.1		–	3.9		–	–	–	–	–	1.0
Other, income verification				–	–	19.6		–	–		–	–	–	–	2	–
Subsidy not reported				–	–	1.8		–	70.7		–	–	–	–	–	–
OWNER HOUSING UNITS																
Total				–	–	766.7		–	–		16.3	6.4	–	–	79.7	97.0
Average Monthly Cost Paid for Real Estate Taxes																
Less than \$25				–	–	115.5		–	–		3.6	3.5	–	–	14.6	69.5
\$25 to \$49				–	–	85.0		–	–		4.6	9	–	–	4.1	15.8
\$50 to \$74				–	–	91.3		–	–		1.7	–	–	–	3.7	6.1
\$75 to \$99				–	–	86.0		–	–		2.5	5	–	–	3.6	2.5
\$100 to \$149				–	–	163.5		–	–		5	3	–	–	10.0	3
\$150 to \$199				–	–	83.9		–	–		1.4	–	–	–	8.5	9
\$200 or more				–	–	141.5		–	–		2.0	1.2	–	–	35.3	1.9
Median				–	–	102		–	–		50	25-	–	–	173	25-
Annual Taxes Paid per \$1,000 Value																
Less than \$5				–	–	173.5		–	–		7.8	4.4	–	–	21.0	39.2
\$5 to \$9				–	–	345.1		–	–		2.1	4	–	–	23.7	19.5
\$10 to \$14				–	–	181.4		–	–		1.5	6	–	–	25.3	16.4
\$15 to \$19				–	–	24.9		–	–		5	4	–	–	6.0	7.4
\$20 to \$24				–	–	10.5		–	–		5	–	–	–	2.0	1.4
\$25 or more				–	–	31.3		–	–		3.9	7	–	–	1.6	13.0
Median				–	–	8		–	–		6	5-	–	–	9	7
Condominium and Cooperative Fee																
Fee paid by owners				–	–	27.3		–	–		1.3	4	–	–	2.0	–
Less than \$25 per month				–	–	4		–	–		–	–	–	–	–	–
\$25 to \$49				–	–	5		–	–		–	–	–	–	3	–
\$50 to \$74				–	–	1.7		–	–		–	–	–	–	5	–
\$75 to \$99				–	–	8		–	–		2	–	–	–	–	–
\$100 to \$149				–	–	3.8		–	–		2	–	–	–	7	–
\$150 to \$199				–	–	5.8		–	–		–	–	–	–	–	–
\$200 or more per month				–	–	11.2		–	–		6	–	–	–	2	–
Not reported				–	–	3.2		–	–		2	4	–	–	2	–
Median				–	–	192		–	–		–	–	–	–	–	–
Other Housing Costs per Month																
Homeowner association fee paid				–	–	95.3		–	–		–	–	–	–	27.2	–
Median				–	–	58		–	–		–	–	–	–	66	–
Manufactured/mobile home park fee paid				–	–	7.8		–	–		–	–	–	–	–	7.8
Median				–	–	68		–	–		–	–	–	–	–	68
Land rent fee paid				–	–	1.1		–	–		–	–	–	–	2	3
Median				–	–	–		–	–		–	–	–	–	–	–

Table 1-7. Financial Characteristics—All Housing Units—Con.

[Numbers in thousands. Consistent with the 1990 Census. ... means not applicable or sample too small. — means zero or rounds to zero]

Characteristics	Total housing units	Seasonal	Year-round										New construction 4 years	Manufactured/mobile homes	
			Total	Occupied			Vacant								
				Total	Owner	Renter	Total	For rent	Rental vacancy rate	For sale only	Rented or sold	Occasional use/URE			Other vacant
OWNER HOUSING UNITS—Con.															
Value²															
Less than \$10,000	31.0	1.9	.13	29.9
\$10,000 to \$19,999	22.6	—	—3	20.4
\$20,000 to \$29,999	11.95	—	—	11.8
\$30,000 to \$39,999	19.5	—	.4	1.1	17.3
\$40,000 to \$49,999	7.8	1.6	—4	6.3
\$50,000 to \$59,999	10.9	—	—4	5.3
\$60,000 to \$69,999	10.23	—3	1.6
\$70,000 to \$79,999	11.21	—	—	2.2
\$80,000 to \$99,999	46.7	1.2	—2	.7
\$100,000 to \$119,999	59.88	.2	1.7	1.2
\$120,000 to \$149,999	107.1	1.9	1.3	5.4	.3
\$150,000 to \$199,999	150.0	2.9	1.2	10.7	—
\$200,000 to \$249,999	112.6	1.6	.7	14.3	—
\$250,000 to \$299,999	65.3	1.0	.7	16.4	—
\$300,000 or more	100.0	2.4	1.8	28.2	—
Median	164 870	145 718	198 548	264 392	19 103
Other Activities on Property															
Medical or commercial establishment7	—	—	—	—
Neither	765.9	16.3	6.4	79.7	97.0

¹Rent asked for vacant units.

²Sales price for units that are for sale, purchase price for units sold but not yet occupied.

Table 2-1. Introductory Characteristics—Occupied Units

[Numbers in thousands. Consistent with the 1990 Census. ... means not applicable or sample too small. – means zero or rounds to zero]

Characteristics	Total occupied units	Tenure		Housing unit characteristics				Household characteristics					Selected subareas ¹		
		Owner	Renter	New construction 4 years	Manufactured/mobile homes	Physical problems		Black	Hispanic	Elderly (65 years and over)	Moved in past year	Below poverty level	Area one	Area two	Area three
						Severe	Moderate								
Sample Size	4 216	2 767	1 449	318	273	61	106	317	1 338	763	874	488	348	1 686	237
Total	1 083.9	766.7	317.2	78.7	109.2	14.9	24.4	72.7	329.9	213.9	203.8	114.3	88.3	448.6	54.2
Tenure															
Owner occupied	766.7	766.7	...	72.7	93.2	7.5	8.6	36.1	210.4	179.7	91.5	49.3	56.5	337.3	30.0
Percent of all occupied	70.7	100.0	...	92.4	85.3	50.3	35.1	49.6	63.8	84.0	44.9	43.1	63.9	75.2	55.4
Renter occupied	317.2	...	317.2	6.0	16.0	7.4	15.8	36.6	119.6	34.2	112.3	65.0	31.9	111.3	24.2
Race and Origin															
White	789.3	600.4	188.9	56.9	90.8	7.7	16.6	...	172.2	190.3	128.9	66.5	71.2	333.6	31.5
Non-Hispanic	617.1	480.6	136.5	47.2	79.3	5.4	13.3	167.7	104.4	46.5	48.4	279.7	18.1
Hispanic	172.2	119.8	52.4	9.7	11.5	2.3	3.3	...	172.2	22.6	24.5	19.9	22.8	53.9	13.4
Black	72.7	36.1	36.6	4.1	.3	1.8	1.3	72.7	.9	9.9	16.9	13.2	6.2	19.3	8.3
American Indian, Eskimo, and Aleut	8.7	4.4	4.3	.9	1.7	.2	2.8	1.8	1.2	.1	1.2	2.9	...
Asian and Pacific Islander	44.8	29.4	15.5	5.8	.3	.2	.7	...	1.1	4.2	9.6	3.9	3.2	16.2	2.2
Other	168.5	96.5	72.0	10.9	16.2	5.0	5.8	...	152.9	7.8	47.2	30.5	6.5	76.7	12.2
Total Hispanic ²	329.9	210.4	119.6	19.3	25.7	6.3	8.7	.9	329.9	29.6	67.6	50.0	28.6	124.1	24.9
Units in Structure															
1, detached	745.9	636.0	110.0	72.7	...	7.4	9.9	41.4	219.4	134.0	110.9	53.8	55.6	313.0	35.3
1, attached	128.6	28.0	100.6	2.0	...	2.6	4.0	15.4	51.2	20.3	40.1	28.9	16.2	40.2	10.1
2 to 4	41.1	6.2	34.8	.29	3.4	4.7	15.7	7.3	12.6	7.2	3.3	17.5	1.4
5 to 9	23.6	1.8	21.8	.54	1.6	4.5	7.4	3.0	9.8	4.9	1.6	8.1	2.3
10 to 19	18.7	1.5	17.22	1.9	3.2	5.4	1.5	7.2	2.2	2.9	7.4	.8
20 to 49	10.1	...	10.1	.58	2.2	2.9	1.3	4.4	2.6	1.3	3.7	.8
50 or more	6.6	...	6.6	.22	.7	1.0	2.1	1.7	3.2	.8	.2	1.6	.9
Manufactured/mobile home or trailer	109.2	93.2	16.0	2.6	109.2	3.4	2.1	.3	25.7	44.8	15.7	13.8	7.1	57.0	2.6
Cooperatives and Condominiums															
Cooperatives
Condominiums	39.9	27.3	12.5	1.54	1.3	3.9	9.3	11.8	9.0	3.3	1.0	20.3	.8
Year Structure Built³															
2000 to 2004	58.4	53.5	4.9	58.4	2.03	3.4	13.3	7.8	32.9	2.0	2.1	37.9	...
1995 to 1999	63.1	57.4	5.7	20.2	2.2	.2	.9	4.1	16.3	9.6	8.1	4.6	1.3	37.8	.1
1990 to 1994	102.8	81.0	21.8	...	1.2	.5	.7	9.0	26.7	16.8	20.3	5.6	3.3	56.8	2.6
1985 to 1989	209.8	133.2	76.5	...	7.6	1.2	4.6	20.7	53.5	29.6	38.1	20.1	12.3	87.0	7.2
1980 to 1984	80.9	53.5	27.4	...	5.3	1.3	1.9	6.1	28.1	14.5	16.6	9.9	2.5	39.4	3.8
1975 to 1979	125.8	98.7	27.1	...	32.6	1.5	2.4	7.0	31.2	35.1	19.5	10.9	12.1	53.5	5.1
1970 to 1974	96.7	67.2	29.5	...	30.8	2.8	2.6	4.6	25.7	34.3	13.0	9.1	10.7	36.0	3.0
1960 to 1969	164.3	105.7	58.6	...	20.6	3.3	4.1	8.6	55.9	32.1	25.8	24.7	17.8	54.6	9.5
1950 to 1959	102.4	70.9	31.5	...	5.3	2.3	2.9	6.0	43.0	21.1	13.2	14.3	16.4	23.8	9.7
1940 to 1949	47.2	28.1	19.18	1.3	2.2	1.4	21.2	8.2	10.2	7.8	6.3	13.5	9.3
1930 to 1939	21.0	9.7	11.37	.3	1.4	1.3	10.7	3.6	3.9	3.9	2.2	6.0	3.0
1920 to 1929	7.2	5.2	2.02	.4	3.1	.9	1.7	.8	1.3	1.2	.7
1919 or earlier	4.3	2.5	1.83	...	1.0	.4	.5	.6	.1	.9	.1
Median	1979	1980	1976	2000+	1974	1970	1972	1985	1976	1976	1984	1973	1970	1984	1964
Selected Geographic Areas															
Riverside County	536.9	393.7	143.2	53.0	64.2	3.1	10.8	25.5	152.7	121.8	109.7	51.0	88.3	448.6	...
San Bernardino County	546.9	372.9	174.0	25.7	45.0	11.8	13.6	47.2	177.3	92.2	94.1	63.3	54.2

¹See back cover for details.

²Because Hispanics may be of any race, data can overlap slightly with other groups. Most Hispanics report themselves as White, but some report themselves as Black or in other categories.

³For manufactured/mobile homes, oldest category is 1939 or earlier.

Table 2-2. Height and Condition of Building—Occupied Units

[Numbers in thousands. Consistent with the 1990 Census. ... means not applicable or sample too small. — means zero or rounds to zero]

Characteristics	Total occupied units	Tenure		Housing unit characteristics				Household characteristics					Selected Subareas ¹		
		Owner	Renter	New construction 4 years	Manufactured/mobile homes	Physical problems		Black	Hispanic	Elderly (65 years and over)	Moved in past year	Below poverty level	Area one	Area two	Area three
						Severe	Moderate								
Total	1 083.9	766.7	317.2	78.7	109.2	14.9	24.4	72.7	329.9	213.9	203.8	114.3	88.3	448.6	54.2
Stories in Structure²															
1	678.1	473.7	204.3	37.5	...	9.9	15.5	39.0	231.6	140.9	119.4	79.7	59.8	273.6	42.1
2	281.0	189.5	91.5	37.7	...	1.7	6.2	32.8	70.1	25.2	66.8	20.6	20.1	116.6	9.4
3	14.0	9.3	4.7	.9	...	—	.4	.5	2.2	1.9	—	—	.7	1.3	—
4 to 69	.9	—	—	...	—	—	—	.2	.5	—	—	—	—	—
7 or more7	—	.7	—	...	—	.1	.1	—	.7	—	.2	.5	—	.1
Stories Between Main and Apartment Entrances															
Multiunits, 2 or more floors	65.6	5.4	60.2	1.14	5.0	12.0	21.4	7.2	26.6	10.5	6.8	23.2	4.5
None (on same floor)	33.2	3.7	29.4	.54	2.1	5.5	10.7	4.9	11.6	5.5	3.7	14.2	1.6
1 (up or down)	15.4	—	15.4	.5	...	—	1.2	2.9	6.2	.5	7.6	2.5	2.3	4.4	.9
2 or more (up or down)	17.0	1.7	15.3	.2	...	—	1.7	3.5	4.6	1.8	7.4	2.5	.8	4.6	2.0
Common Stairways															
Multiunits, 2 or more floors	65.6	5.4	60.2	1.14	5.0	12.0	21.4	7.2	26.6	10.5	6.8	23.2	4.5
No common stairways	4.6	1.3	3.3	—	...	—	.3	.2	2.3	.5	2.3	1.6	—	2.7	—
With common stairways	59.8	4.1	55.6	1.14	4.5	11.3	18.8	6.5	23.4	8.7	6.5	20.3	4.3
No loose steps	49.3	3.7	45.6	.94	3.3	9.7	15.4	5.9	18.7	7.0	5.5	16.2	3.5
Railings not loose	40.6	3.6	37.1	.9	...	—	2.2	8.2	13.0	4.3	16.3	5.7	4.9	14.0	2.4
Railings loose	7.0	.2	6.8	—4	1.6	2.2	2.2	1.0	2.3	1.1	.5	1.4	.8
No railings3	—	.3	—	...	—	.3	—	—	—	—	—	—	.3	—
Status of railings not reported	1.4	—	1.4	—	...	—	—	—	.2	.5	.2	.2	.2	.6	.2
Loose steps	10.5	.4	10.1	.2	...	—	1.2	1.6	3.4	.6	4.7	1.7	1.0	4.1	.9
Railings not loose	9.4	.4	9.0	.2	...	—	.9	1.4	3.3	.5	4.5	1.3	1.0	3.7	.7
Railings loose	1.1	—	1.1	—	...	—	.3	.2	.2	.2	.2	.4	—	.4	.2
No railings	—	—	—	—	...	—	—	—	—	—	—	—	—	—	—
Status of railings not reported	—	—	—	—	...	—	—	—	—	—	—	—	—	—	—
Status of stairways not reported	1.2	—	1.2	—	...	—	.1	.4	.3	.1	.9	.2	.3	.3	.1
Light Fixtures in Public Halls															
2 or more units in structure	100.1	9.5	90.6	1.4	...	1.6	8.4	15.7	33.6	14.8	37.1	17.7	9.3	38.3	6.3
No public halls	33.4	6.2	27.2	.27	3.2	3.4	9.1	8.6	10.3	5.1	2.1	16.3	2.0
No light fixtures in public halls	5.0	.5	4.5	—	...	—	1.4	.3	2.0	.7	1.7	1.0	.3	2.4	.4
All in working order	47.8	2.0	45.8	1.13	1.9	9.5	17.0	4.6	19.4	8.4	5.6	14.7	2.9
Some in working order	3.5	—	3.5	—2	.3	.6	.6	—	2.0	.5	.8	1.3	.2
None in working order	7.0	.4	6.6	—4	.9	1.3	4.0	.7	1.6	2.2	.3	1.7	.6
Not reported	3.4	.4	3.1	—	...	—	.5	.6	.9	.3	2.2	.4	.2	1.9	.2
Elevator on Floor															
Multiunits, 2 or more floors	65.6	5.4	60.2	1.14	5.0	12.0	21.4	7.2	26.6	10.5	6.8	23.2	4.5
With 1 or more elevators working	2.4	.8	1.6	—	...	—	.6	.1	.4	.7	.2	—	—	.4	.1
With elevator, none in working condition	—	—	—	—	...	—	—	—	—	—	—	—	—	—	—
No elevator	63.2	4.6	58.6	1.14	4.4	11.8	21.0	6.4	26.4	10.5	6.8	22.8	4.3
Units 3 or more floors from main entrance3	—	.3	—	...	—	—	.3	—	—	—	—	—	.3	—
Foundation															
1-unit building, excluding manufactured/mobile homes	874.6	664.0	210.6	74.7	...	10.0	13.9	56.7	270.6	154.3	151.0	82.8	71.9	353.2	45.4
With basement under all of building	4.3	2.8	1.5	—	...	—	—	—	.8	.2	1.1	—	.1	—	—
With basement under part of building	13.8	11.9	1.9	—	...	—	—	.4	3.4	3.3	.8	.4	1.5	3.5	—
With crawl space	103.7	79.1	24.7	.6	...	1.3	3.9	4.4	34.4	22.3	10.0	8.5	11.8	22.3	13.1
On concrete slab	747.4	567.6	179.8	74.1	...	8.6	10.0	51.8	230.7	127.2	137.5	72.9	58.4	325.5	32.2
Other	5.4	2.7	2.7	—	...	—	—	.2	1.4	1.3	1.7	.9	—	2.0	.2
External Building Conditions³															
Sagging roof	21.4	12.1	9.3	.5	4.7	3.0	1.8	1.2	5.1	2.4	3.0	4.4	.6	6.1	2.9
Missing roofing material	42.5	28.3	14.2	.2	2.3	1.5	3.7	3.4	15.0	4.8	4.3	5.9	2.5	18.5	1.7
Hole in roof	18.1	10.4	7.7	.2	4.0	.7	2.5	.7	4.5	1.7	2.4	2.4	.8	8.7	.7
Missing bricks, siding, other outside wall material	31.4	15.3	16.2	.2	4.9	2.4	3.5	3.9	9.8	2.5	4.4	6.6	1.6	11.6	2.5
Sloping outside walls	12.6	4.8	7.8	.2	3.7	2.1	1.2	.7	2.0	.9	3.4	3.0	1.5	4.8	.5
Boarded up windows	15.2	7.3	7.9	.2	2.5	1.7	2.7	—	5.7	1.6	1.7	5.1	1.2	6.0	.7
Broken windows	50.0	31.6	18.4	1.3	6.5	1.7	5.9	3.3	17.1	4.4	5.3	9.4	3.1	16.8	4.5
Bars on windows	35.6	25.5	10.1	.4	2.4	.8	1.2	2.8	14.8	8.8	3.6	5.4	2.6	14.4	3.8
Foundation crumbling or has open crack or hole	17.3	11.5	5.8	1.0	1.7	.6	1.4	1.4	4.2	1.8	2.1	1.3	1.3	5.0	1.9
None of the above	912.3	656.1	256.2	76.3	89.4	8.3	13.5	60.4	271.3	189.4	180.8	86.6	75.8	380.6	41.7
Not reported	11.5	9.9	1.6	.5	.8	—	.9	.7	3.8	1.5	.8	.8	1.0	5.5	.6
Site Placement															
Manufactured/mobile homes	109.2	93.2	16.0	2.6	109.2	3.4	2.1	.3	25.7	44.8	15.7	13.8	7.1	57.0	2.6
First site	64.1	59.9	4.2	2.3	64.1	.5	.3	—	12.2	35.3	7.4	4.5	5.4	32.3	.9
Moved from another site	12.4	9.6	2.8	—	12.4	—	1.3	—	2.0	2.2	1.1	2.3	.6	7.4	—
Don't know	32.7	23.6	9.1	.3	32.7	2.8	.5	.3	11.6	7.3	7.2	7.0	1.1	17.3	1.7
Not reported	—	—	—	—	—	—	—	—	—	—	—	—	—	—	—
Previous Occupancy															
Unit built 1990 or later	224.4	192.0	32.4	78.7	5.4	.7	1.9	16.5	56.4	34.2	61.2	12.3	6.6	132.6	2.7
Not previously occupied	133.0	127.1	5.9	70.2	1.9	.2	.9	7.9	33.0	20.9	30.9	4.7	3.0	77.3	.6
Not reported	5.5	2.0	3.6	.7	—	—	.3	1.0	1.3	—	4.4	.2	1.3	3.7	—

¹See back cover for details.

²Figures exclude manufactured/mobile homes.

³Figures may not add to total because more than one category may apply to a unit.

Table 2-3. Size of Unit and Lot—Occupied Units

[Numbers in thousands. Consistent with the 1990 Census. ... means not applicable or sample too small. — means zero or rounds to zero]

Characteristics	Total occupied units	Tenure		Housing unit characteristics				Household characteristics					Selected Subareas ¹		
		Owner	Renter	New construction 4 years	Manufactured/mobile homes	Physical problems		Black	Hispanic	Elderly (65 years and over)	Moved in past year	Below poverty level	Area one	Area two	Area three
						Severe	Moderate								
Total	1 083.9	766.7	317.2	78.7	109.2	14.9	24.4	72.7	329.9	213.9	203.8	114.3	88.3	448.6	54.2
Rooms															
1 room6	—	.6	.2	—	—	.3	—	.6	.2	.6	.4	—	.4	—
2 rooms	7.7	1.2	6.5	.2	1.4	.6	1.1	.1	2.4	2.3	2.4	2.7	1.0	3.2	—
3 rooms	86.4	18.7	67.7	1.6	17.9	3.2	4.9	8.9	28.5	16.4	30.3	18.5	8.3	35.0	8.0
4 rooms	210.4	86.6	123.8	2.7	41.0	3.4	8.3	16.3	75.7	47.2	59.2	32.7	18.5	82.1	12.7
5 rooms	249.6	181.5	68.1	9.5	35.8	4.2	4.0	12.9	93.2	54.9	40.5	27.5	20.4	108.5	15.9
6 rooms	214.8	182.4	32.3	14.2	9.6	2.2	3.2	13.7	61.8	47.4	26.7	16.7	16.3	92.3	9.3
7 rooms	149.9	138.0	10.9	17.5	1.6	.7	.3	10.4	37.4	20.1	8.5	12.9	5.2	59.2	6.5
8 rooms	91.9	88.3	3.6	14.3	1.6	.6	1.6	7.9	16.7	10.0	10.7	4.6	5.2	38.9	4.4
9 rooms	38.1	37.7	.4	11.9	—	—	.2	1.1	5.9	4.5	6.5	.3	3.6	21.3	.9
10 rooms or more	35.5	32.2	3.4	6.6	.3	—	.4	1.3	7.9	5.2	6.8	2.3	2.4	7.6	.5
Rooms Used for Business															
Business only															
1 or more rooms with direct access	26.3	21.1	5.2	1.2	2.5	1.4	1.4	—	7.1	3.9	4.4	1.6	1.5	9.8	1.1
1 or more rooms, no direct access	66.1	55.6	10.5	13.0	3.2	1.4	1.0	4.4	11.5	7.3	12.9	4.1	3.1	30.2	.4
Not reported	1.6	1.0	.6	.2	—	—	.9	—	.9	—	.1	.1	—	.5	.1
Business and other use															
1 or more rooms	131.7	107.5	24.2	17.8	7.8	.6	1.9	8.1	22.2	15.8	22.2	6.1	8.7	59.5	3.0
Not reported	1.6	1.0	.6	.2	—	—	.9	—	.9	—	.1	.1	—	.5	.1
Bedrooms															
None	6.1	.8	5.3	.2	.4	.2	1.5	.2	2.7	2.0	3.1	2.2	.7	3.3	—
1	103.4	24.4	79.0	2.6	21.1	3.4	5.4	9.3	32.5	19.9	36.0	21.0	10.5	40.6	8.2
2	306.6	160.4	146.3	6.5	69.7	5.2	9.8	20.6	93.2	87.6	72.8	41.6	25.9	129.4	17.2
3	414.8	341.6	73.2	26.9	15.8	4.0	4.4	25.1	138.8	76.6	54.4	33.2	31.6	168.2	21.0
4 or more	252.9	239.5	13.4	42.4	2.2	2.1	3.3	17.5	62.7	27.9	37.5	16.3	19.7	106.9	7.9
Complete Bathrooms															
None	4.7	3.9	.8	.2	2.7	1.3	—	.2	2.7	.4	2.0	.9	—	2.0	—
1	288.1	107.2	180.8	2.7	38.7	5.8	14.3	23.2	114.3	52.7	77.8	55.7	30.5	93.5	28.3
1/2	76.4	49.5	26.9	.5	5.7	2.8	3.0	7.4	27.3	14.3	14.3	8.7	8.7	19.3	5.6
2 or more	714.8	606.1	108.7	75.2	62.0	5.0	7.0	41.9	185.7	146.5	109.7	48.9	49.1	333.7	20.4
Square Footage of Unit															
Single detached and manufactured/mobile homes															
Less than 500	855.2	729.1	126.0	75.3	109.2	10.7	12.0	41.6	245.1	178.8	126.6	67.6	62.8	370.1	37.8
500 to 749	12.3	8.8	3.5	.7	8.4	.4	—	—	6.4	1.6	4.6	2.7	—	7.1	.5
750 to 999	26.7	16.8	9.9	.2	16.6	2.2	.9	.8	6.5	7.1	6.3	4.8	1.5	11.1	.2
1,000 to 1,499	40.3	27.4	12.9	—	10.5	.5	1.3	.4	13.0	10.0	4.3	5.2	4.6	14.9	2.2
1,500 to 1,999	267.7	224.5	43.1	6.5	50.3	3.6	6.1	9.1	92.1	63.1	32.0	19.8	21.6	116.1	15.5
2,000 to 2,499	231.7	206.5	25.2	17.6	11.1	1.6	2.2	14.1	56.9	50.0	32.6	11.2	17.6	106.1	5.3
2,500 to 2,999	119.8	110.9	8.9	18.0	2.0	.8	.2	7.7	21.5	23.2	14.3	6.2	8.8	46.2	4.7
3,000 to 3,999	55.6	53.5	2.1	13.6	—	—	—	2.9	10.3	8.8	10.8	3.2	4.0	28.3	1.1
4,000 or more	34.1	33.5	.6	13.0	.3	—	.5	1.3	4.4	7.6	7.6	1.2	2.5	18.4	.6
Not reported	14.1	13.7	.4	1.3	.3	—	—	.6	1.8	1.7	1.4	1.8	1.0	5.9	.2
Median	52.9	33.5	19.4	4.4	9.6	1.6	.7	4.7	32.2	5.6	12.7	11.5	1.2	15.9	7.5
Median	1 617	1 670	1 313	2 290	1 142	1 203	1 277	1 789	1 437	1 548	1 650	1 387	1 589	1 631	1 397
Lot Size²															
1-unit structures															
Less than 1/8 acre	957.6	737.0	220.5	75.8	109.2	13.3	15.6	54.7	289.8	192.0	160.9	94.4	78.3	397.2	47.8
1/8 up to 1/4 acre	184.4	140.9	43.5	10.4	77.9	3.2	4.0	10.4	55.2	58.1	31.2	21.4	12.9	85.1	10.0
1/4 up to 1/2 acre	321.7	256.5	65.1	38.1	12.4	2.4	3.1	19.4	107.7	56.4	55.9	26.8	33.6	138.2	19.3
1/2 up to 1 acre	189.1	156.1	33.0	12.0	3.5	2.4	2.3	10.3	51.1	33.5	28.4	15.7	22.3	72.2	12.2
1 up to 5 acres	127.3	99.0	28.3	8.5	1.0	3.2	2.1	7.0	38.6	19.2	18.6	13.3	4.2	43.3	2.6
5 up to 10 acres	96.5	61.0	35.5	5.3	8.3	1.1	2.5	5.9	25.1	17.7	17.0	11.9	4.3	38.9	2.7
10 acres or more	24.3	15.3	9.0	.8	2.1	1.0	1.4	.9	8.4	5.4	6.8	4.1	—	10.9	.2
Median	14.3	8.2	6.2	.8	4.0	—	.1	.9	3.7	1.5	3.2	1.3	1.0	8.7	.8
Median24	.24	.26	.22	.13	.36	.32	.23	.23	.21	.24	.25	.22	.23	.22
Persons per Room															
0.50 or less	625.2	477.7	147.5	54.3	76.0	5.5	13.3	36.2	106.1	193.4	108.8	51.4	47.8	272.9	21.2
0.51 to 1.00	383.4	253.9	129.6	22.9	24.0	6.3	6.5	32.2	165.6	18.5	77.3	41.4	33.3	148.8	25.5
1.01 to 1.50	62.3	30.4	31.9	1.5	7.8	2.1	3.5	4.1	47.0	1.9	15.2	16.8	5.9	21.7	6.0
1.51 or more	12.9	4.7	8.3	—	1.4	1.0	1.1	.1	11.2	.1	2.6	4.7	1.4	5.1	1.4
Persons per Bedroom															
0.50 or less	209.2	175.1	34.1	14.7	35.5	2.2	3.6	10.9	23.9	83.0	30.4	16.8	18.9	91.6	4.2
0.51 to 1.00	462.9	344.6	118.2	45.1	41.2	4.6	9.6	29.6	100.8	111.2	84.0	38.2	30.5	205.2	21.0
1.01 to 1.50	189.3	138.9	50.4	13.4	11.3	3.1	2.7	15.8	74.6	9.7	31.6	14.2	18.8	72.6	11.1
1.51 or more	216.5	107.2	109.3	5.2	20.7	4.8	7.0	16.1	128.0	8.0	54.6	42.9	19.5	75.9	18.0
No bedrooms	6.1	.8	5.3	.2	.4	.2	1.5	.2	2.7	2.0	3.1	2.2	.7	3.3	—
Square Feet per Person															
Single detached and manufactured/mobile homes															
Less than 200	855.2	729.1	126.0	75.3	109.2	10.7	12.0	41.6	245.1	178.8	126.6	67.6	62.8	370.1	37.8
200 to 299	32.2	21.9	10.3	1.0	8.9	2.0	.8	.5	23.9	1.9	6.5	7.3	3.2	13.0	2.7
300 to 399	77.7	62.9	14.8	2.3	9.2	1.2	1.6	2.5	44.6	1.8	10.7	8.8	5.3	29.9	5.6
400 to 499	110.6	91.5	19.1	3.3	9.2	1.3	1.0	8.0	42.6	8.2	15.6	7.9	10.2	44.1	5.4
500 to 599	94.4	79.5	14.9	7.2	8.3	.7	1.3	7.2	28.4	7.9	12.0	3.7	5.4	39.4	4.0
600 to 699	82.7	70.5	12.2	9.5	5.5	.4	1.3	3.9	22.5	10.4	12.1	3.7	5.9	38.0	3.5
700 to 799	70.6	62.3	8.3	6.4	9.4	.1	1.2	1.9	12.7	16.1	9.1	3.2	6.0	32.0	1.4
800 to 899	56.6	51.8	4.8	7.1	11.9	1.1	1.1	1.8	8.1	17.7	7.5	3.0	3.2	25.1	1.0
900 to 999	54.0	48.9	5.2	8.7	4.5	—	.9	1.0	7.2	18.0	8.6	2.4	4.9	24.6	1.9
1,000 to 1,499	36.2	32.4	3.8	4.4	4.8	.5	—	1.1	5.8	12.4	5.5	2.9	2.2	19.7	.3
1,500 or more	113.8	105.1	8.7	13.4	23.8	1.4	1.5	5.8	12.5	51.3	14.9	7.0	8.9	54.8	3.6
Not reported	73.5	68.8	4.7	7.6	4.1	.4	.6	3.3	4.7	27.3	11.4	6.1	6.5	33.5	.8
Median	52.9	33.5	19.4	4.4	9.6	1.6	.7	4.7	32.2	5.6	12.7	11.5	1.2	15.9	7.5
Median	605	635	462	781	692	402	574	509	389	936	601	508	613	639	435

¹See back cover for details.

²Does not include cooperatives or condominiums.

Table 2-4. Selected Equipment and Plumbing—Occupied Units

[Numbers in thousands. Consistent with the 1990 Census. ... means not applicable or sample too small. – means zero or rounds to zero]

Characteristics	Total occupied units	Tenure		Housing unit characteristics				Household characteristics					Selected Subareas ¹		
		Owner	Renter	New construction 4 years	Manufactured/mobile homes	Physical problems		Black	Hispanic	Elderly (65 years and over)	Moved in past year	Below poverty level	Area one	Area two	Area three
						Severe	Moderate								
Total	1 083.9	766.7	317.2	78.7	109.2	14.9	24.4	72.7	329.9	213.9	203.8	114.3	88.3	448.6	54.2
Equipment²															
Lacking complete kitchen facilities	15.8	5.3	10.5	.7	1.9	1.1	14.7	.9	5.3	1.9	5.6	2.6	.6	7.4	1.0
With complete kitchen (sink, refrigerator, and oven or burners)	1 068.1	761.4	306.7	78.0	107.3	13.9	9.7	71.8	324.6	212.0	198.2	111.7	87.7	441.2	53.2
Kitchen sink	1 081.2	766.2	315.0	78.2	109.2	14.9	21.7	72.7	328.6	213.4	202.9	113.2	88.3	447.7	53.8
Refrigerator	1 079.0	763.8	315.2	78.4	107.8	14.5	19.9	72.5	328.2	213.4	202.4	113.0	88.0	446.2	53.7
Cooking stove or range	1 068.9	755.7	313.2	78.2	104.5	14.0	21.0	72.3	326.1	209.4	200.4	112.4	88.2	440.9	53.7
Burners, no stove or range	9.2	7.7	1.5	—	3.8	—	2	—	1.9	4.3	1.2	.4	.2	5.7	—
Microwave oven only	1.9	1.0	.9	.2	—	—	2	.3	.8	.2	.4	.4	—	.9	—
Dishwasher	746.8	588.6	158.2	74.7	54.4	5.3	9.6	51.6	173.7	152.1	137.0	51.1	55.5	336.5	20.5
Washing machine	895.7	729.7	165.9	77.1	83.1	10.0	14.3	49.0	256.4	184.3	140.6	68.2	66.8	389.0	38.3
Clothes dryer	852.6	705.8	146.8	76.8	76.7	9.5	11.6	47.6	230.9	175.0	135.3	59.6	63.8	371.9	32.9
Disposal in kitchen sink	883.5	656.8	226.7	75.7	74.8	8.7	12.2	61.8	242.6	175.2	168.3	73.0	73.5	382.0	37.0
Trash compactor	75.2	67.8	7.3	5.2	2.8	.6	2	3.8	13.7	19.1	11.2	5.0	4.4	32.0	2.4
Air conditioning:															
Central	780.4	591.7	188.7	76.5	57.3	5.8	10.3	54.8	206.0	161.7	148.7	61.4	60.2	366.3	27.2
Additional central	58.6	53.9	4.7	14.1	1.9	—	2	3.9	8.6	14.3	12.6	3.5	2.0	37.4	1.9
1 room unit	104.8	45.9	59.0	.3	12.2	2.9	7.0	8.0	47.0	17.4	21.0	21.5	14.2	29.5	11.1
2 room units	26.4	17.6	8.8	—	2.8	.3	1.4	1.7	9.7	4.3	4.5	3.4	2.4	11.0	2.1
3 room units or more	5.0	3.2	1.9	—	.3	—	—	.5	2.3	.5	.1	.3	1.2	2.0	.2
Main Heating Equipment															
Warm-air furnace	852.2	654.3	197.9	75.7	95.3	8.7	10.5	55.9	230.9	174.3	153.6	69.2	68.9	372.7	32.3
Steam or hot water system	1.0	.5	.4	—	—	—	—	.2	.6	.2	.2	.4	—	.4	—
Electric heat pump	29.7	16.2	13.4	1.6	—	.2	1.0	2.3	7.9	5.3	9.3	3.7	1.6	20.9	.3
Built-in electric units	11.2	5.8	5.4	—	1.9	.2	1.1	1.4	3.5	2.7	2.4	2.8	.6	4.7	.5
Floor, wall, or other built-in hot-air units without ducts	151.4	66.8	84.6	1.2	6.2	4.5	7.6	12.6	69.7	25.3	31.1	31.7	14.1	31.5	19.7
Room heaters with flue	4.8	2.9	1.8	.2	.4	—	.4	—	1.8	1.3	.6	.5	.3	3.1	—
Room heaters without flue	1.6	1.5	.2	—	.8	—	1.6	—	.5	.1	.2	.5	—	.6	.2
Portable electric heaters	10.2	4.9	5.4	—	2.7	.8	.5	.1	5.0	1.6	3.0	2.5	1.1	6.3	.9
Stoves	6.5	4.3	2.2	—	.4	.4	.2	—	.9	.6	1.1	.9	—	2.2	—
Fireplaces with inserts	1.8	1.8	—	—	—	—	—	—	.1	.2	.1	—	—	.2	—
Fireplaces without inserts	3.7	2.3	1.4	—	—	—	—	—	1.0	.5	.4	.5	.1	1.9	—
Other	1.3	.7	.7	—	.7	—	.1	—	1.0	1.0	.4	.2	—	.8	—
Cooking stove	1.1	1.1	—	—	.9	.2	—	—	.2	—	—	—	—	—	—
None	7.4	3.6	3.8	—	—	—	1.4	—	6.8	.9	1.5	1.4	1.5	3.4	.3
Other Heating Equipment²															
Warm-air furnace	2.7	2.4	.3	.3	—	—	—	—	—	.6	.7	.4	.2	.7	—
Steam or hot water system	—	—	—	—	—	—	—	—	—	—	—	—	—	—	—
Electric heat pump8	.8	—	—	—	—	—	—	—	.6	—	—	—	—	—
Built-in electric units	12.1	9.0	3.2	.3	.7	.3	.7	.5	2.1	2.9	3.1	1.3	1.5	3.2	.9
Floor, wall, or other built-in hot-air units without ducts	3.7	2.6	1.2	.2	—	—	.6	—	.9	.9	.5	.1	—	1.2	.2
Room heaters with flue	1.9	1.6	.4	—	—	—	—	—	.2	.5	.4	—	—	1.3	—
Room heaters without flue	1.5	1.0	.5	—	.4	—	—	—	.1	.2	—	.5	—	.4	.1
Portable electric heaters	85.1	66.0	19.1	3.5	8.3	1.5	1.0	5.0	18.3	24.2	9.3	8.0	5.5	40.1	3.1
Stoves	18.2	16.0	2.2	1.0	1.1	.3	.8	—	3.5	4.3	1.7	1.0	.4	4.2	—
Fireplaces with inserts	65.3	59.3	6.0	7.4	—	.3	1.0	5.0	13.0	9.8	8.4	3.4	2.5	21.5	1.5
Fireplaces without inserts	84.4	72.0	12.4	5.3	.4	.6	1.3	4.1	24.2	9.5	11.2	6.1	8.2	37.1	2.5
Other	1.1	.7	.4	—	—	—	—	.2	—	.3	.7	—	.2	.6	—
Cooking stove	1.3	.9	.4	—	—	.2	—	—	.5	.1	.5	.5	—	.7	.1
None	835.6	563.8	271.8	62.6	98.4	11.5	18.2	59.6	266.8	167.6	169.9	93.5	70.0	350.2	46.3
Used as parallel heating equipment²															
Warm-air furnace	34.5	29.3	5.2	.9	.3	.8	1.4	1.2	9.1	7.4	5.1	3.9	2.8	8.1	1.1
Steam or hot water system	2.2	1.9	.3	—	—	—	—	—	—	.3	.3	.2	.2	.7	—
Electric heat pump4	.4	—	—	—	—	—	—	—	.2	—	—	—	—	—
Built-in electric units	6.9	5.0	1.9	—	.3	—	.7	.4	1.6	1.7	2.5	1.0	.6	1.2	.5
Floor, wall, or other built-in hot-air units without ducts	1.7	1.4	.3	.2	—	—	.4	—	.4	—	.4	.1	—	.2	.2
Room heaters with flue9	.9	—	—	—	—	—	—	.2	.3	—	—	—	.9	—
Stoves	2.4	2.4	—	—	—	—	—	—	.5	.5	.2	.2	—	.4	—
Fireplaces with inserts	11.1	10.1	1.1	.2	—	—	—	.9	2.6	2.4	.9	.8	.9	1.3	—
Fireplaces with no inserts	10.2	8.4	1.8	.3	—	.6	.4	—	4.0	2.1	1.5	1.8	1.1	3.5	.4
Cooking stove3	.2	.2	—	—	.2	—	—	—	—	.2	.2	—	.3	—
Other	—	—	—	—	—	—	—	—	—	—	—	—	—	—	—
Used as supplemental heating equipment²															
Warm-air furnace	211.1	174.3	36.9	15.2	10.2	2.3	3.5	11.8	47.0	39.6	28.4	15.3	14.5	88.7	6.9
Steam or hot water system5	.5	—	—	—	—	—	—	—	.2	.5	.2	—	—	—
Electric heat pump4	.4	—	—	—	—	—	—	—	.4	—	—	—	—	—
Built-in electric units	5.3	4.0	1.3	.3	.4	.3	—	.1	.5	1.2	.6	.3	.8	2.0	.4
Floor, wall, or other built-in hot-air units without ducts	2.0	1.1	.9	—	—	—	.2	—	.6	.9	.2	—	—	1.0	—
Room heaters with flue	1.0	.7	.4	—	—	—	—	—	—	.2	.4	—	—	.4	—
Room heaters without flue	1.5	1.0	.5	—	.4	—	—	—	.1	.2	—	.5	—	.4	.1
Portable electric heaters	85.1	66.0	19.1	3.5	8.3	1.5	1.0	5.0	18.3	24.2	9.3	8.0	5.5	40.1	3.1
Stoves	15.8	13.5	2.2	1.0	1.1	.3	.8	—	3.0	3.8	1.6	.9	.4	3.8	—
Fireplaces with inserts	54.2	49.2	5.0	7.2	—	.3	1.0	4.2	10.3	7.4	7.6	2.6	1.6	20.2	1.5
Fireplaces with no inserts	73.6	63.0	10.6	5.0	.4	—	.9	4.1	20.0	7.3	9.7	4.2	7.1	33.4	2.1
Cooking stove4	.4	—	—	—	—	—	—	.1	.1	—	—	—	.2	.1
Other	1.1	.7	.4	—	—	—	—	.2	—	.3	.7	—	.2	.6	—
Plumbing															
With all plumbing facilities	1 080.4	765.5	314.9	78.4	108.8	11.4	24.4	71.7	328.7	213.6	202.1	112.5	88.3	448.0	54.1
Lacking some or all plumbing facilities ²	3.5	1.1	2.3	.2	.4	3.5	—	.9	1.2	.3	1.7	1.8	—	.6	.1
No hot piped water	1.3	1.0	.3	.2	.4	1.3	—	.2	.8	—	.8	.9	—	.4	—
No bathtub and no shower	—	—	—	—	—	—	—	—	—	—	—	—	—	—	—
No flush toilet	—	—	—	—	—	—	—	—	—	—	—	—	—	—	—
No exclusive use	2.2	.2	2.0	—	—	2.2	—	.8	.4	.3	.9	.8	—	.3	.1

Table 2-4. **Selected Equipment and Plumbing—Occupied Units—Con.**

[Numbers in thousands. Consistent with the 1990 Census. ... means not applicable or sample too small. – means zero or rounds to zero]

Characteristics	Total occupied units	Tenure		Housing unit characteristics				Household characteristics					Selected Subareas ¹		
		Owner	Renter	New construction 4 years	Manufactured/mobile homes	Physical problems		Black	Hispanic	Elderly (65 years and over)	Moved in past year	Below poverty level	Area one	Area two	Area three
						Severe	Moderate								
Primary Source of Water															
Public system or private company	1 070.0	756.8	313.2	78.4	104.2	14.3	23.5	72.7	326.7	211.2	202.2	112.6	88.3	441.7	54.2
Well serving 1 to 5 units	11.5	8.3	3.2	.2	4.2	.2	.8	–	2.7	2.6	1.3	1.2	–	5.9	–
Drilled	10.6	8.0	2.6	.2	4.2	.2	.8	–	2.2	2.2	.9	.7	–	5.4	–
Dug8	.4	.4	–	–	–	–	–	.4	.4	.4	.4	–	.4	–
Not reported1	–	.1	–	–	–	–	–	.1	–	–	.1	–	.1	–
Other	2.4	1.5	.9	–	.9	.4	.1	–	.5	.1	.3	.4	–	1.0	–
Safety of Primary Source of Water															
Selected primary water sources ³	1 083.7	766.5	317.2	78.7	109.2	14.9	24.3	72.7	329.9	213.8	203.8	114.3	88.3	448.6	54.2
Safe to drink	774.0	572.6	201.3	62.0	76.4	8.5	12.7	46.0	188.5	173.4	140.6	73.2	66.1	341.4	34.0
Not safe to drink	300.9	188.5	112.4	16.2	31.5	6.5	9.9	26.3	139.1	38.2	61.6	39.8	21.2	103.6	19.9
Safety not reported	8.8	5.3	3.5	.5	1.3	–	1.7	.4	2.3	2.1	1.6	1.3	1.0	3.5	.4
Source of Drinking Water															
Primary source not safe to drink	300.9	188.5	112.4	16.2	31.5	6.5	9.9	26.3	139.1	38.2	61.6	39.8	21.2	103.6	19.9
Drinking and primary water source the same	13.0	7.2	5.8	.8	2.1	.8	1.1	.9	5.4	2.1	2.9	3.9	.9	2.7	1.1
Public or private system	12.4	7.2	5.2	.8	2.1	.4	1.1	.9	5.4	2.1	2.9	3.6	.9	2.5	1.1
Individual well	–	–	–	–	–	–	–	–	–	–	–	–	–	–	–
Spring	–	–	–	–	–	–	–	–	–	–	–	–	–	–	–
Cistern2	–	.2	–	–	–	–	–	–	–	–	–	–	.2	–
Stream or lake	–	–	–	–	–	–	–	–	–	–	–	–	–	–	–
Other4	–	.4	–	–	.4	–	–	–	–	–	.4	–	–	–
Drinking and primary water source different	287.9	181.3	106.6	15.4	29.4	5.7	8.8	25.4	133.6	36.2	58.8	35.8	20.3	100.9	18.7
Public or private system	–	–	–	–	–	–	–	–	–	–	–	–	–	–	–
Individual well5	.5	–	–	–	–	–	–	.5	–	–	–	.5	–	–
Spring2	–	.2	–	–	–	–	–	–	–	–	–	–	.2	–
Cistern4	.4	–	–	–	–	–	–	.4	–	–	–	–	.2	–
Stream or lake2	.2	–	–	–	–	–	–	–	–	–	–	–	.2	–
Commercial bottled water	215.9	121.9	94.0	9.1	20.5	5.1	7.6	21.5	108.2	23.7	46.8	30.7	16.4	72.9	14.4
Other	70.7	58.3	12.5	6.4	8.9	.6	1.2	3.8	24.5	12.5	12.0	5.1	3.4	27.4	4.3
Source of drinking water not reported	–	–	–	–	–	–	–	–	–	–	–	–	–	–	–
Means of Sewage Disposal															
Public sewer	913.0	629.1	283.9	71.7	90.5	12.4	19.1	68.4	287.2	179.2	183.9	95.8	85.6	380.3	53.8
Septic tank, cesspool, chemical toilet	170.9	137.5	33.4	7.0	18.7	2.5	5.3	4.3	42.7	34.7	19.9	18.4	2.8	68.3	.4
Other	–	–	–	–	–	–	–	–	–	–	–	–	–	–	–

¹See back cover for details.

²Figures may not add to total because more than one category may apply to a unit.

³Excludes units where primary source of water is commercial bottled water.

Table 2-5. Fuels—Occupied Units

[Numbers in thousands. Consistent with the 1990 Census. ... means not applicable or sample too small. – means zero or rounds to zero]

Characteristics	Total occupied units	Tenure		Housing unit characteristics				Household characteristics					Selected Subareas ¹		
		Owner	Renter	New construction 4 years	Manufactured/mobile homes	Physical problems		Black	Hispanic	Elderly (65 years and over)	Moved in past year	Below poverty level	Area one	Area two	Area three
						Severe	Moderate								
Total	1 083.9	766.7	317.2	78.7	109.2	14.9	24.4	72.7	329.9	213.9	203.8	114.3	88.3	448.6	54.2
Main House Heating Fuel															
Housing units with heating fuel	1 076.5	763.1	313.5	78.7	109.2	14.9	23.0	72.7	323.2	213.0	202.3	112.9	86.8	445.2	53.9
Electricity	177.3	92.2	85.1	12.1	13.3	2.2	5.4	14.3	56.7	30.3	49.0	22.2	24.4	90.5	7.9
Piped gas	841.6	628.0	213.6	63.8	86.9	11.8	15.8	56.4	252.3	172.1	145.7	84.0	61.2	329.1	44.5
Bottled gas	39.9	29.1	10.8	2.5	8.4	.2	1.4	1.4	10.5	6.8	5.5	4.7	1.1	18.6	1.5
Fuel oil	—	—	—	—	—	—	—	—	—	—	—	—	—	—	—
Kerosene or other liquid fuel9	.9	—	—	—	—	—	.1	—	.9	—	—	—	.8	—
Coal or coke	—	—	—	—	—	—	—	—	.4	—	—	—	—	—	—
Wood	15.4	11.9	3.5	.3	.4	.7	.2	.5	2.5	2.7	1.7	1.8	.1	5.5	—
Solar energy2	—	.2	—	—	—	—	.2	—	—	—	—	—	—	—
Other	1.3	.9	.4	—	.3	—	—	—	.8	.3	.6	.2	—	.8	—
Other House Heating Fuels²															
With other heating fuel	239.3	198.1	41.2	15.9	10.2	3.0	4.1	13.1	55.5	45.2	31.6	18.8	16.9	94.2	7.6
Electricity	97.4	74.5	22.9	4.0	8.7	1.7	1.7	5.7	20.4	27.1	13.0	9.5	6.7	43.5	4.0
Piped gas	42.9	38.4	4.5	7.2	—	.4	.4	3.1	11.3	5.8	9.4	3.2	2.3	21.5	1.1
Bottled gas	4.2	3.4	.8	.3	—	—	—	—	.7	.4	.6	.7	—	2.8	.3
Fuel oil	1.4	.8	.6	—	—	—	—	—	.6	.2	.2	—	—	1.0	—
Kerosene or other liquid fuel	—	—	—	—	—	—	—	—	—	—	—	—	—	—	—
Coal or coke	—	—	—	—	—	—	—	—	—	—	—	—	—	—	—
Wood	123.0	106.4	16.7	6.4	1.5	1.2	2.8	6.1	27.4	18.3	12.6	7.6	9.0	38.1	3.1
Solar energy	—	—	—	—	—	—	—	—	—	—	—	—	—	—	—
Other	2.3	2.3	—	—	—	—	—	—	1.1	.6	.4	—	—	1.0	—
Cooking Fuel															
With cooking fuel	1 080.0	764.5	315.5	78.4	108.4	14.0	21.4	72.5	328.8	213.9	202.0	113.2	88.3	447.5	53.7
Electricity	181.6	107.0	74.6	6.2	7.3	1.3	4.4	12.7	35.9	55.8	40.9	18.3	18.5	80.0	7.8
Piped gas	854.2	625.9	228.3	69.3	91.2	12.5	15.7	58.6	279.6	154.5	152.0	88.3	68.3	345.6	44.4
Bottled gas	43.6	31.0	12.6	2.9	9.9	.2	1.2	1.2	13.3	3.5	8.7	6.7	1.5	22.0	1.5
Fuel oil	—	—	—	—	—	—	—	—	—	—	—	—	—	—	—
Kerosene or other liquid fuel	—	—	—	—	—	—	—	—	—	—	—	—	—	—	—
Coal or coke	—	—	—	—	—	—	—	—	—	—	—	—	—	—	—
Wood	—	—	—	—	—	—	—	—	—	—	—	—	—	—	—
Other5	.5	—	—	—	—	—	—	—	—	.3	—	—	—	—
Water Heating Fuel															
With hot piped water	1 082.6	765.7	316.9	78.4	108.8	13.6	24.4	72.5	329.1	213.9	203.0	113.3	88.3	448.2	54.2
Electricity	94.0	52.4	41.6	6.0	6.7	.9	2.0	6.1	24.6	20.6	22.4	12.2	7.6	51.7	4.0
Piped gas	942.0	680.5	261.5	70.3	93.4	12.5	20.9	64.7	293.2	186.6	172.0	95.1	79.0	373.3	48.8
Bottled gas	44.3	31.6	12.7	2.0	8.7	.2	1.4	1.4	11.4	6.3	7.6	6.0	1.5	22.2	1.5
Fuel oil	—	—	—	—	—	—	—	—	—	—	—	—	—	—	—
Kerosene or other liquid fuel	—	—	—	—	—	—	—	—	—	—	—	—	—	—	—
Coal or coke	—	—	—	—	—	—	—	—	—	—	—	—	—	—	—
Wood	—	—	—	—	—	—	—	—	—	—	—	—	—	—	—
Solar energy8	.8	—	—	—	—	—	.4	—	—	—	—	—	.4	—
Other	1.5	.4	1.1	.1	—	—	.2	—	—	.4	1.0	—	.3	.7	—
Central Air Conditioning Fuel															
With central air conditioning	780.4	591.7	188.7	76.5	57.3	5.8	10.3	54.8	206.0	161.7	148.7	61.4	60.2	366.3	27.2
Electricity	749.6	566.9	182.7	73.3	55.3	5.6	10.3	52.9	197.9	150.4	144.5	60.3	56.3	352.6	25.8
Piped gas	29.6	24.2	5.5	3.2	1.9	.2	—	1.9	7.8	10.8	4.2	.8	3.9	13.3	1.4
Other	1.2	.6	.6	—	—	—	—	—	.2	.5	—	.2	—	.5	—
Other Central Air Fuel															
With other central air	58.6	53.9	4.7	14.1	1.9	—	.2	3.9	8.6	14.3	12.6	3.5	2.0	37.4	1.9
Electricity	57.0	52.9	4.1	13.8	1.9	—	.2	3.7	8.6	13.8	12.2	3.5	2.0	36.7	1.9
Gas	1.1	.8	.4	.3	—	—	—	—	—	.5	.4	—	—	.5	—
Other4	.2	.2	—	—	—	—	.2	—	—	—	—	—	.2	—
Clothes Dryer Fuel															
With clothes dryer	852.6	705.8	146.8	76.8	76.7	9.5	11.6	47.6	230.9	175.0	135.3	59.6	63.8	371.9	32.9
Electricity	205.0	153.6	51.5	11.4	27.5	2.5	2.7	10.0	44.6	67.8	38.3	17.5	15.3	100.3	5.8
Piped gas	621.6	531.7	89.9	63.7	46.2	6.9	8.5	37.2	179.8	103.8	93.3	39.1	47.8	257.0	26.7
Other	25.9	20.4	5.5	1.8	3.0	—	.4	.5	6.4	3.4	3.7	2.9	.7	14.5	.4
Units Using Each Fuel²															
Electricity	1 083.6	766.5	317.1	78.7	109.2	14.6	24.4	72.7	329.6	213.9	203.7	114.1	88.3	448.6	53.9
Piped gas	985.4	707.6	277.9	74.6	98.2	14.0	21.4	67.9	306.4	194.2	182.4	102.2	83.7	397.7	50.4
Bottled gas	52.5	37.8	14.7	2.9	10.3	.2	1.4	1.4	13.7	8.5	9.8	7.1	1.5	26.6	1.5
Fuel oil	34.9	22.4	12.5	2.5	3.9	.2	.8	1.4	12.2	6.0	7.7	2.8	4.0	16.8	.7
Kerosene or other liquid fuel9	.9	—	—	—	—	—	.1	—	.4	.9	—	—	.8	—
Coal or coke	—	—	—	—	—	—	—	—	—	—	—	—	—	—	—
Wood	131.5	112.3	19.2	6.4	1.9	1.6	3.1	6.1	28.6	18.9	13.2	8.3	9.1	40.9	3.1
Solar energy9	.8	.2	—	—	—	—	.5	—	—	—	—	—	.4	—
Other	6.1	4.1	2.0	.1	.3	—	.2	.2	2.1	1.6	1.6	.2	.3	2.9	—
All electric units	44.5	21.1	23.4	1.7	.9	1.0	1.5	3.2	9.7	10.8	12.1	5.3	3.5	24.0	2.3

¹See back cover for details.

²Figures may not add to total because more than one category may apply to a unit.

Table 2-6. Failures in Equipment—Occupied Units

[Numbers in thousands. Consistent with the 1990 Census. ... means not applicable or sample too small. — means zero or rounds to zero]

Characteristics	Total occupied units	Tenure		Housing unit characteristics				Household characteristics					Selected Subareas ¹		
		Owner	Renter	New construction 4 years	Manufactured/mobile homes	Physical problems		Black	Hispanic	Elderly (65 years and over)	Moved in past year	Below poverty level	Area one	Area two	Area three
						Severe	Moderate								
Total	1 083.9	766.7	317.2	78.7	109.2	14.9	24.4	72.7	329.9	213.9	203.8	114.3	88.3	448.6	54.2
Water Supply Stoppage															
With hot and cold piped water	1 082.6	765.7	316.9	78.4	108.8	13.6	24.4	72.5	329.1	213.9	203.0	113.3	88.3	448.2	54.2
No stoppage in last 3 months	1 033.7	738.2	295.5	77.3	96.0	11.2	20.4	68.8	318.6	204.7	195.1	106.7	84.6	431.5	51.9
With stoppage in last 3 months	45.9	25.3	20.6	.9	11.7	2.4	2.9	3.7	9.7	8.9	7.3	6.3	3.8	15.7	2.2
No stoppage lasting 6 hours or more	19.6	10.9	8.8	—	5.0	.2	1.1	2.3	3.0	4.7	3.2	2.4	2.4	7.0	1.5
1 time lasting 6 hours or more	17.4	11.1	6.3	.7	4.6	1.0	1.3	.8	4.4	3.8	3.0	2.5	1.0	6.7	.3
2 times	4.0	1.8	2.3	—	.6	.1	—	—	1.2	.5	.5	.2	.2	.6	.2
3 times	2.7	.5	2.2	—	1.3	1.0	.5	—	.4	.4	.4	.9	.2	.8	.1
4 times or more	1.9	.9	1.0	—	.3	—	—	.2	.7	—	.2	.4	.2	.5	—
Number of times not reported1	.1	—	.1	—	—	—	—	—	—	.1	—	—	.1	—
Stoppage not reported	3.0	2.1	.9	.3	1.1	—	1.1	—	.9	.3	.7	.4	—	1.0	.1
Flush Toilet Breakdowns															
With one or more flush toilets	1 083.9	766.7	317.2	78.7	109.2	14.9	24.4	72.7	329.9	213.9	203.8	114.3	88.3	448.6	54.2
With at least one working toilet at all times in last 3 months	1 052.5	751.8	300.8	77.6	103.7	10.4	19.2	70.1	319.2	209.8	194.3	106.8	86.0	437.7	49.5
None working some time in last 3 months	26.6	11.5	15.1	.6	4.0	3.2	4.0	2.4	9.0	3.7	7.9	6.2	2.4	9.1	4.6
No breakdowns lasting 6 hours or more	10.5	4.7	5.8	.4	2.2	1.4	.4	1.0	3.7	1.9	3.3	1.7	1.1	3.3	1.4
1 time lasting 6 hours or more	10.8	3.7	7.1	.3	.6	.4	2.0	.9	2.7	1.4	3.9	2.4	1.3	4.1	1.1
2 times	3.6	3.0	.6	—	1.2	1.2	.1	.2	1.5	.3	.4	1.3	—	1.1	1.5
3 times6	—	.6	—	—	—	.6	—	.4	—	.2	.5	—	.2	.3
4 times or more	1.1	.2	.9	—	—	—	.9	.3	.6	.2	.1	.3	—	.5	.3
Number of times not reported	—	—	—	—	—	—	—	—	—	—	—	—	—	—	—
Breakdowns not reported	4.7	3.4	1.3	.5	1.5	1.3	1.1	.2	1.7	.4	1.6	1.3	—	1.8	.1
Sewage Disposal Breakdowns															
With public sewer	913.0	629.1	283.9	71.7	90.5	12.4	19.1	68.4	287.2	179.2	183.9	95.8	85.6	380.3	53.8
No breakdowns in last 3 months	898.5	619.2	279.3	70.9	87.7	11.9	18.2	66.9	281.2	177.5	179.9	93.2	84.8	372.8	52.9
With breakdowns in last 3 months	14.5	9.9	4.6	.8	2.8	.5	.9	1.5	6.0	1.8	4.0	2.6	.7	7.5	.9
No breakdowns lasting 6 hours or more	5.8	4.2	1.6	.8	.4	.2	.3	.7	2.1	1.1	1.4	.5	.6	3.1	.6
1 time lasting 6 hours or more	4.8	2.7	2.1	—	1.2	.4	.4	.5	1.4	.7	2.0	1.4	.1	2.5	.2
2 times	2.8	2.5	.3	—	1.2	—	—	—	2.3	—	—	.3	—	1.3	—
3 times6	—	.6	—	—	—	.2	.2	.2	—	.6	.4	—	.2	—
4 times or more6	.6	—	—	—	—	—	.2	—	—	—	—	—	.6	—
With septic tank or cesspool	170.9	137.5	33.4	7.0	18.7	2.5	5.3	4.3	42.7	34.7	19.9	18.4	2.8	68.3	.4
No breakdowns in last 3 months	168.6	135.5	33.0	7.0	18.7	2.5	5.0	4.3	42.2	33.2	19.9	17.9	2.8	67.0	.4
With breakdowns in last 3 months	2.3	2.0	.3	—	—	—	.3	—	.5	1.4	—	.6	—	1.3	—
No breakdowns lasting 6 hours or more3	.3	—	—	—	—	—	—	.2	.2	—	—	—	.3	—
1 time lasting 6 hours or more	1.8	1.7	.2	—	—	—	.1	—	.2	1.3	—	.6	—	.8	—
2 times	—	—	—	—	—	—	—	—	—	—	—	—	—	—	—
3 times	—	—	—	—	—	—	—	—	—	—	—	—	—	—	—
4 times or more2	—	.2	—	—	—	.2	—	.2	—	—	—	—	.2	—
Heating Problems															
With heating equipment and occupied last winter	989.0	727.1	261.9	61.4	103.7	13.9	19.2	65.5	295.0	207.1	115.2	101.0	80.5	404.2	48.2
Not uncomfortably cold for 24 hours or more last winter	877.8	657.0	220.8	56.9	90.0	2.8	14.7	57.1	256.5	191.2	97.7	85.6	76.4	368.6	40.9
Uncomfortably cold for 24 hours or more last winter ²	107.7	68.0	39.7	4.3	12.9	11.1	3.1	8.4	37.4	15.6	16.2	14.7	4.1	34.0	7.2
Equipment breakdowns	26.1	14.2	11.9	1.0	4.4	9.6	.3	2.7	9.1	3.5	3.5	4.5	1.2	6.8	2.5
No breakdowns lasting 6 hours or more	1.2	.7	.5	—	—	—	—	.2	.6	.5	—	—	—	.2	.2
1 time lasting 6 hours or more	12.3	6.7	5.7	.7	2.7	—	.2	1.2	2.7	1.3	1.8	.9	.6	3.4	.3
2 times	2.9	1.2	1.7	.3	—	—	—	.5	.9	.8	.2	.8	.2	1.4	—
3 times	2.4	1.6	.6	—	1.2	2.4	—	.2	1.4	.2	—	1.6	—	.2	1.2
4 times or more	7.1	3.9	3.2	—	.5	7.1	—	.6	3.4	.7	1.4	1.3	.3	1.7	.8
Number of times not reported1	—	.1	—	—	—	.1	—	.1	—	.1	—	—	—	—
Other causes	84.3	55.5	28.8	3.6	9.1	2.9	2.8	5.7	29.2	12.7	13.1	10.4	2.9	27.8	4.9
Utility interruption	4.7	3.8	.9	.5	.6	—	.2	—	.4	1.0	.3	.7	—	.7	—
Inadequate heating capacity	16.5	7.5	9.1	.3	.6	.4	.9	1.8	7.6	1.9	3.5	2.4	.6	4.5	1.7
Inadequate insulation	14.5	7.7	6.8	.7	1.6	2.2	.9	1.4	5.6	1.0	2.8	2.7	.2	3.3	1.4
Cost of heating	37.3	27.1	10.2	1.5	3.1	—	.4	2.6	9.6	6.2	4.1	5.3	1.5	11.2	2.3
Other	18.0	12.5	5.6	.6	3.2	.3	.7	.8	7.9	3.1	3.2	1.8	.6	8.6	.3
Not reported8	.7	.1	—	.3	—	—	—	.5	.7	—	.1	—	.4	—
Reason for discomfort not reported	—	—	—	—	—	—	—	—	—	—	—	—	—	—	—
Discomfort not reported	3.5	2.1	1.4	.3	.8	—	1.4	—	1.1	.3	1.3	.7	—	1.5	.1
Electric Fuses and Circuit Breakers															
With electrical wiring	1 083.9	766.7	317.2	78.7	109.2	14.9	24.4	72.7	329.9	213.9	203.8	114.3	88.3	448.6	54.2
No fuses or breakers blown in last 3 months	968.2	679.6	288.5	70.6	96.7	11.4	19.6	65.6	300.7	197.9	183.5	105.0	77.7	404.6	49.6
With fuses or breakers blown in last 3 months	109.4	83.2	26.2	7.7	12.2	3.2	3.3	7.0	25.6	15.4	19.4	8.3	10.2	41.1	3.9
1 time	53.6	41.9	11.6	3.9	6.7	.6	.3	2.9	10.3	7.2	10.2	3.9	2.5	20.8	1.1
2 times	25.5	18.9	6.5	1.2	2.6	.6	1.0	2.2	6.0	5.1	3.6	1.4	4.3	7.2	1.0
3 times	8.8	6.8	2.0	.8	.8	.3	.2	.7	2.1	.9	1.2	.5	.6	4.1	.5
4 times or more	20.6	14.6	6.0	1.5	2.2	1.8	1.8	1.1	6.5	1.9	4.2	2.5	2.7	8.6	1.3
Number of times not reported9	.9	—	.2	—	—	—	.2	.7	.2	.2	—	—	.4	—
Problem not reported or don't know	6.4	3.9	2.5	.4	.3	.3	1.6	—	3.7	.7	.9	.9	.4	2.9	.7

¹See back cover for details.

²Other causes and equipment breakdowns may not add to total as both may be reported.

Table 2-7. Additional Indicators of Housing Quality—Occupied Units

[Numbers in thousands. Consistent with the 1990 Census. ... means not applicable or sample too small. – means zero or rounds to zero]

Characteristics	Total occupied units	Tenure		Housing unit characteristics				Household characteristics					Selected Subareas ¹		
		Owner	Renter	New construction 4 years	Manufactured/mobile homes	Physical problems		Black	Hispanic	Elderly (65 years and over)	Moved in past year	Below poverty level	Area one	Area two	Area three
						Severe	Moderate								
Total	1 083.9	766.7	317.2	78.7	109.2	14.9	24.4	72.7	329.9	213.9	203.8	114.3	88.3	448.6	54.2
Selected Amenities²															
Porch, deck, balcony, or patio	930.8	695.6	235.2	69.5	92.7	10.5	17.4	59.7	262.6	194.0	161.7	84.1	76.6	389.2	36.8
Telephone available	1 023.7	733.3	290.4	68.5	103.9	14.0	22.8	68.5	307.5	204.7	185.3	104.3	86.9	420.5	48.9
Usable fireplace	572.8	506.9	65.9	64.2	5.6	3.2	4.5	34.6	137.7	100.5	82.0	31.8	38.5	243.0	17.4
Separate dining room	387.2	323.0	64.2	40.0	14.7	3.4	5.1	25.8	96.9	73.1	53.0	27.6	37.9	144.5	15.7
With 2 or more living rooms or recreation rooms, etc.	383.1	357.9	25.3	52.6	28.4	1.4	2.2	22.2	72.2	85.4	50.8	16.6	23.4	176.1	6.3
Garage or carport included with home	942.6	705.5	237.1	76.6	85.9	11.9	15.7	64.2	275.5	192.8	168.2	83.5	73.9	395.5	47.3
Not included	141.0	60.9	80.1	2.1	23.3	3.0	8.6	8.4	54.2	21.1	35.6	30.7	14.4	53.1	6.9
Off-street parking included	125.8	53.1	72.8	2.1	18.9	2.8	7.4	7.7	48.0	17.2	32.1	27.0	12.8	47.8	5.8
Off-street parking not reported	—	—	—	—	—	—	—	—	—	—	—	—	—	—	—
Garage or carport not reported2	.2	—	—	—	—	—	—	.2	—	—	—	—	—	—
Cars and Trucks Available²															
No cars, trucks, or vans	48.0	14.9	33.2	.7	7.8	1.1	3.2	6.9	20.0	15.0	12.0	21.1	5.6	17.4	4.6
Other households without cars	164.1	117.8	46.4	11.7	20.0	5.2	4.1	6.0	57.8	25.7	32.2	20.1	10.3	69.0	7.2
1 car with or without trucks or vans	514.0	350.3	163.7	33.5	61.5	6.5	12.9	32.0	146.8	125.5	102.2	55.7	46.1	218.6	23.5
2 cars	257.8	199.0	58.8	26.3	14.9	1.9	3.3	22.7	74.3	41.0	48.2	14.7	22.0	100.2	15.2
3 or more cars	99.9	84.7	15.2	6.5	5.1	.2	.9	5.0	30.9	6.7	9.2	2.7	4.3	43.4	3.6
With cars, no trucks or vans	446.3	284.3	162.0	30.3	56.5	6.4	11.1	36.8	113.3	126.4	103.4	49.7	37.2	186.1	25.6
1 truck or van with or without cars	414.6	319.1	95.5	35.2	34.2	4.2	8.0	23.1	132.9	54.7	66.2	29.7	30.2	177.9	16.1
2 or more trucks or vans	174.9	148.4	26.6	12.4	10.8	3.2	2.2	5.8	63.7	17.8	22.2	13.7	15.3	67.2	7.8
Owner or Manager on Property															
Rental, multiunit ³	90.6	—	90.6	1.4	—	1.4	7.6	15.5	31.5	11.0	36.0	17.4	8.9	32.3	6.3
Owner or manager lives on property	52.5	—	52.5	.7	—	.5	3.1	10.1	18.6	6.6	20.7	11.0	5.3	17.4	4.4
Neither owner nor manager lives on property	38.2	—	38.2	.7	—	.9	4.5	5.4	12.9	4.4	15.3	6.4	3.6	14.9	1.9
Selected Deficiencies²															
Signs of rats in last 3 months	18.1	13.7	4.4	—	3.2	1.3	2.4	1.0	6.0	1.5	2.3	2.4	1.0	6.8	1.4
Signs of mice in last 3 months	43.5	31.3	12.2	1.6	3.8	1.0	1.9	2.1	16.0	3.9	3.9	5.7	2.8	16.2	2.3
Signs of rodents, not sure which kind in last 3 months	6.5	4.4	2.1	.3	1.2	1.2	.4	—	1.9	.1	.6	1.7	—	2.4	1.2
Holes in floors	8.0	5.4	2.6	—	1.1	1.0	2.3	.1	2.0	1.1	1.4	1.5	1.1	1.8	.5
Open cracks or holes (interior)	49.3	25.9	23.4	1.8	5.5	2.3	7.1	5.3	14.4	3.2	6.9	9.0	2.7	16.0	3.4
Broken plaster or peeling paint (interior)	19.7	10.1	9.7	.2	3.7	2.3	5.0	1.0	5.9	1.5	3.7	2.8	1.6	4.0	2.4
No electrical wiring	—	—	—	—	—	—	—	—	—	—	—	—	—	—	—
Exposed wiring	3.4	1.1	2.3	—	—	.4	.5	.2	.6	—	.5	1.3	—	.3	.2
Rooms without electric outlets	11.7	6.4	5.3	.7	1.8	.9	1.2	1.1	3.8	1.7	3.5	3.3	1.2	2.9	1.8
Water Leakage During Last 12 Months															
No leakage from inside structure	980.0	701.7	278.3	71.8	100.3	10.6	16.9	61.7	299.5	203.6	186.0	100.5	79.9	408.8	45.9
With leakage from inside structure ²	101.7	63.1	38.6	6.6	8.6	4.3	6.4	11.0	29.7	10.1	17.4	13.4	8.5	38.4	8.2
Fixtures backed up or overflowed	37.4	22.9	14.6	2.0	4.6	1.5	3.9	4.3	12.6	3.1	6.0	6.4	2.1	11.9	3.5
Pipes leaked	47.6	28.0	19.5	3.9	2.8	2.0	3.3	6.5	13.5	3.8	8.7	5.2	5.4	19.4	3.6
Broken water heater	9.2	6.2	3.0	—	1.1	.4	.5	.6	2.0	1.8	2.1	1.8	.8	3.2	.7
Other or unknown (includes not reported)	14.2	8.0	6.2	1.0	.7	.4	.4	1.0	3.0	2.1	1.8	1.7	.3	6.0	.9
Interior leakage not reported	2.2	1.8	.4	.3	.3	—	1.1	—	.7	.3	.4	.4	—	1.3	.1
No leakage from outside structure	1 021.1	725.2	296.0	76.7	101.4	11.4	16.9	67.9	312.1	208.4	194.1	105.3	84.3	430.7	50.8
With leakage from outside structure ²	59.8	39.3	20.5	1.7	7.5	3.6	6.4	4.8	17.2	4.9	9.1	8.6	3.9	16.6	3.3
Roof	42.6	29.0	13.6	.7	7.1	2.4	4.3	2.4	12.1	3.9	5.8	5.1	2.8	11.2	2.7
Basement	—	—	—	—	—	—	—	—	—	—	—	—	—	—	—
Walls, closed windows, or doors	14.9	9.9	5.0	1.0	1.3	1.8	1.4	1.9	4.6	1.0	1.6	2.1	.9	4.3	.3
Other or unknown (includes not reported)	7.6	3.8	3.8	.5	.4	.4	2.0	.6	1.6	—	2.0	1.7	.2	2.3	.8
Exterior leakage not reported	2.9	2.2	.8	.3	.4	—	1.1	—	.6	.6	.7	.4	.2	1.3	.1
Overall Opinion of Structure															
1 (worst)	6.8	1.8	5.0	—	—	.2	1.0	.7	2.0	.6	2.5	3.6	.5	2.2	1.1
2	4.2	1.5	2.7	.2	.7	—	.4	.9	.7	1.7	1.2	1.7	.6	1.9	.5
3	11.0	3.6	7.4	.5	2.5	2.1	1.0	1.1	2.0	1.3	1.8	1.3	.8	2.7	1.0
4	11.9	4.4	7.6	—	1.4	.2	.6	1.2	4.7	1.3	2.7	3.1	1.5	3.7	1.1
5	63.0	26.3	36.7	1.2	8.6	1.8	3.5	7.5	19.4	10.5	13.7	13.8	7.4	27.5	3.8
6	56.4	30.4	26.0	.4	11.1	1.7	2.4	4.9	16.4	5.6	13.4	5.9	5.3	19.0	3.5
7	144.8	90.7	54.1	5.8	13.5	2.4	3.3	11.4	46.5	14.8	28.2	12.9	14.5	52.4	9.2
8	294.5	212.2	82.3	17.7	20.9	4.4	4.7	17.2	91.2	51.3	56.1	29.2	24.9	115.3	16.6
9	146.1	115.0	31.1	13.7	10.7	.3	1.8	8.7	44.3	32.3	24.5	12.9	13.3	65.7	6.1
10 (best)	330.6	268.4	62.3	38.1	38.9	2.0	4.8	18.2	98.8	91.7	58.4	28.0	18.5	151.0	10.5
Not reported	14.4	12.4	2.0	1.0	.8	—	.9	.9	3.9	2.9	1.2	1.6	1.0	7.2	.7
Selected Physical Problems															
Severe physical problems ²	14.9	7.5	7.4	.2	3.4	14.9	—	1.8	6.3	1.3	3.5	5.1	.3	2.8	2.4
Plumbing	3.5	1.1	2.3	.2	.4	3.5	—	.9	1.2	.3	1.7	1.8	—	.6	1.1
Heating	9.6	5.7	3.9	—	1.7	9.6	—	.8	4.8	1.0	1.4	2.9	.3	1.9	1.9
Electric3	.1	.2	—	—	.3	—	—	.3	—	.1	.1	—	.3	.3
Upkeep	1.6	.5	1.0	—	1.3	1.6	—	—	—	—	.3	.3	—	.3	—
Hallways	—	—	—	—	—	—	—	—	—	—	—	—	—	—	—
Moderate physical problems ²	24.4	8.6	15.8	.7	2.1	—	24.4	1.3	8.7	2.7	7.4	4.6	.8	10.0	2.4
Plumbing	1.5	.2	1.4	—	—	—	—	.3	.9	.2	.3	.7	—	.7	.4
Heating	1.6	1.5	.2	—	.8	—	—	1.6	.5	.1	.2	.5	—	.6	.2
Upkeep	7.9	3.3	4.6	—	.5	—	—	7.9	.3	2.4	.7	2.3	1.9	1.7	1.1
Hallways2	—	.2	—	—	—	—	.2	—	—	—	—	—	—	—
Kitchen	14.7	4.5	10.2	.7	1.5	—	14.7	.7	4.9	1.9	5.0	2.1	.5	7.0	1.0

¹See back cover for details.

²Figures may not add to total because more than one category may apply to a unit.

³Two or more units of any tenure in the structure.

Table 2-8. Neighborhood—Occupied Units

[Numbers in thousands. Consistent with the 1990 Census. ... means not applicable or sample too small. – means zero or rounds to zero]

Characteristics	Tenure		Housing unit characteristics				Household characteristics					Selected Subareas ¹			
	Total occupied units	Owner	Renter	New construction 4 years	Manufactured/mobile homes	Physical problems		Black	Hispanic	Elderly (65 years and over)	Moved in past year	Below poverty level	Area one	Area two	Area three
						Severe	Moderate								
Total	1 083.9	766.7	317.2	78.7	109.2	14.9	24.4	72.7	329.9	213.9	203.8	114.3	88.3	448.6	54.2
Overall Opinion of Neighborhood															
1 (worst)	14.3	5.8	8.6	.3	1.1	–	1.3	2.3	5.0	1.0	4.6	4.2	1.1	4.1	2.5
2	9.3	4.2	5.1	.2	1.3	.3	.8	.5	3.1	.9	1.9	2.3	.5	4.1	1.1
3	14.9	4.6	10.1	.3	1.1	1.5	.8	3.3	5.1	1.2	3.3	3.6	1.6	4.4	2.6
4	26.7	14.9	11.8	.8	3.5	.4	.6	2.7	8.8	5.6	5.8	4.7	3.6	8.1	3.1
5	81.1	50.7	30.4	2.2	11.8	3.0	2.4	6.3	25.0	13.3	14.9	12.8	7.6	31.9	6.0
6	63.2	36.4	26.8	2.1	8.5	.5	2.1	4.3	15.1	8.9	12.3	7.5	6.7	22.5	5.5
7	149.9	101.1	47.8	8.1	16.5	2.9	5.0	10.5	44.2	17.6	27.1	12.2	10.9	52.9	10.2
8	281.8	206.4	75.4	17.1	19.8	2.2	5.1	16.0	86.8	50.2	52.2	24.2	22.5	118.3	10.5
9	156.9	102.1	34.8	16.0	11.8	1.3	2.6	10.5	46.0	38.8	29.6	16.4	14.8	70.8	6.5
10 (best)	271.7	208.6	63.1	30.6	32.9	2.7	2.7	15.2	86.2	73.6	49.9	25.0	18.0	124.3	5.2
No neighborhood6	–	.6	–	–	–	–	–	.3	.1	.3	.2	–	–	.3
Not reported	14.4	11.8	2.6	1.0	.8	–	1.0	1.1	4.1	2.8	1.8	1.1	1.0	7.0	.7
Street Noise or Traffic															
Street noise or traffic present	251.0	161.1	89.9	11.0	24.5	4.1	7.9	19.1	78.2	43.0	44.0	32.8	20.5	87.5	17.8
Condition not bothersome	126.8	77.7	49.1	6.6	11.4	.8	3.1	11.2	37.9	20.5	25.6	15.0	10.5	41.6	7.9
Condition bothersome	124.2	83.4	40.8	4.3	13.1	3.3	4.8	7.9	40.3	22.5	18.4	17.9	10.0	45.9	9.9
So bothered they want to move	50.9	33.3	17.6	1.2	3.9	1.4	3.2	4.1	16.3	7.2	6.7	8.9	4.3	20.8	4.6
Not reported6	.2	.4	.2	–	–	–	–	.6	.2	.4	.2	–	–	–
Bothersome not reported	–	–	–	–	–	–	–	–	–	–	–	–	–	–	–
Not reported	3.2	2.2	1.1	.3	.3	–	1.1	.6	.6	.4	.9	.5	–	1.4	.5
Neighborhood Crime															
Neighborhood crime present	194.0	120.3	73.6	6.8	21.1	7.2	7.5	16.7	55.3	25.3	29.8	24.9	15.3	72.2	16.7
Condition not bothersome	77.8	51.7	26.2	3.2	8.9	1.3	2.2	7.3	18.0	12.5	12.0	8.7	6.2	29.0	4.3
Condition bothersome	115.9	68.7	47.2	3.6	12.2	5.9	5.3	9.5	37.1	12.8	17.9	16.2	9.1	43.2	12.4
So bothered they want to move	51.9	24.3	27.7	.5	4.9	2.9	3.0	6.0	18.7	3.5	9.2	9.2	5.9	17.1	5.3
Not reported	–	–	–	–	–	–	–	–	–	–	–	–	–	–	–
Bothersome not reported2	–	.2	–	–	–	–	–	.2	–	–	–	–	–	–
Not reported	10.8	6.8	4.0	.8	1.3	–	1.5	.8	2.2	1.3	2.9	.7	.9	2.3	1.2
Odors															
Odors present	62.5	42.9	19.6	4.4	6.7	1.7	3.6	3.8	19.8	8.8	9.5	8.3	2.9	30.8	3.7
Condition not bothersome	19.9	15.1	4.8	1.7	3.3	.4	.7	.9	6.1	2.2	4.1	2.6	.9	9.0	1.7
Condition bothersome	42.6	27.9	14.8	2.6	3.4	1.4	2.9	3.5	13.7	6.6	5.5	5.6	2.0	21.8	2.0
So bothered they want to move	18.1	10.8	7.3	.8	1.6	.9	1.2	1.7	6.2	2.9	2.1	3.7	1.3	8.6	.8
Not reported2	–	.2	–	–	–	–	–	.2	–	.2	.2	–	–	–
Bothersome not reported	–	–	–	–	–	–	–	–	–	–	–	–	–	–	–
Not reported	2.9	2.2	.7	.3	.3	–	1.1	.2	.6	.4	.6	.1	–	1.4	.1
Other Bothersome Neighborhood Conditions															
No other problems	880.9	621.5	259.5	65.8	93.3	10.5	15.8	57.6	275.0	179.4	170.4	95.7	69.6	371.2	45.1
With other problems ²	199.3	142.5	56.8	12.4	15.6	4.4	7.5	14.9	54.1	33.9	32.6	18.4	18.7	75.7	9.0
Noise	33.7	23.3	10.5	1.4	3.6	1.7	.9	2.9	6.7	8.4	5.5	2.9	4.7	13.2	2.0
Litter or housing deterioration	21.3	15.7	5.6	.4	1.3	.4	1.8	.9	6.4	4.0	3.5	2.4	1.3	5.6	2.3
Poor city or county services	21.1	14.1	7.0	1.0	.3	.7	1.0	2.4	6.4	1.5	3.5	2.6	.9	7.9	.9
Undesirable commercial, institutional, industrial	6.8	4.9	1.9	–	.4	.5	.2	.6	3.2	.9	1.0	1.0	.6	2.2	.5
People	51.3	31.2	20.2	1.3	4.3	2.2	3.1	3.4	13.1	8.6	6.6	6.4	4.8	16.4	3.0
Other	102.2	76.9	25.3	9.0	9.8	.6	3.5	7.1	28.6	17.3	19.3	8.7	9.3	43.6	4.8
No problem	1.3	.9	.5	.2	–	–	.2	.2	–	.5	.2	–	–	–	–
Type of problem not reported	2.9	2.0	.9	.3	–	–	.2	1.0	.7	.2	.2	.2	–	1.6	–
Other problems not reported	3.6	2.7	.9	.5	.3	–	1.1	.2	.8	.7	.8	.1	–	1.7	.1
Public Elementary School²															
Households with children aged 5 through 15	392.9	277.0	115.8	30.1	18.7	5.8	9.2	32.4	180.6	10.0	68.2	51.2	30.9	153.3	23.0
Attend public school (K-12)	361.0	251.0	110.0	25.7	18.5	5.5	8.2	30.6	171.4	9.2	63.2	48.9	28.0	142.6	21.5
Attend private school (K-12)	32.2	28.2	4.0	3.2	–	.2	.5	3.5	7.4	.8	3.6	.9	4.3	10.3	1.7
Attend ungraded school, preschool, etc.	2.4	1.3	1.1	–	–	.2	.2	.2	.5	.1	.4	.5	.2	.7	–
Home schooled	2.1	1.6	.5	.3	–	.2	.2	–	.4	–	.5	.1	–	1.0	–
Not in school	4.2	2.6	1.6	1.2	–	–	–	.2	3.1	–	1.1	1.1	–	1.0	.1
Not reported	1.8	1.6	.2	–	.3	–	.2	–	.4	–	.4	.2	–	.5	–
Households with any children aged 0 through 13	432.1	289.1	143.0	38.2	22.5	7.1	10.1	34.1	204.4	8.6	91.5	59.3	34.7	168.6	29.9
Satisfactory public elementary school	342.8	231.6	111.3	29.6	16.2	4.6	8.3	27.5	167.7	8.0	66.5	48.5	27.8	137.1	23.6
Unsatisfactory public elementary school	31.1	22.8	8.3	1.5	1.8	.6	.9	2.8	9.4	.4	5.0	2.1	2.1	10.4	2.3
So bothered they want to move	14.5	10.0	4.5	–	1.5	.6	.7	1.0	4.8	–	1.2	1.7	.9	3.9	1.7
Not reported4	.4	–	–	–	–	–	–	–	–	.4	–	–	–	–
Not reported or don't know	58.2	34.7	23.4	7.0	4.6	1.8	.9	3.9	27.4	.2	19.9	8.7	4.9	21.1	4.0
Public elementary school less than 1 mile	297.9	195.3	102.5	22.3	16.2	5.0	5.1	25.1	149.2	3.4	60.6	43.1	24.0	108.8	21.0
Public elementary school 1 mile or more	124.8	89.7	35.0	14.2	5.8	2.1	4.6	8.7	50.7	5.2	25.7	14.6	10.2	57.4	8.0
Not reported	9.4	4.0	5.4	1.7	.5	–	.4	.3	4.6	–	5.2	1.6	.5	2.4	1.0
Building Neighbor Noise³															
Neighbor noise present	121.3	11.1	110.1	1.3	–	2.9	8.0	17.4	43.7	13.4	44.2	22.0	17.7	37.8	9.9
Loudness bothersome	43.2	3.7	39.5	.9	–	.7	2.9	6.3	14.9	2.6	16.3	7.9	6.6	12.1	5.1
Loudness not bothersome	78.1	7.5	70.6	.4	–	2.2	5.1	11.1	28.8	10.7	27.8	14.1	11.1	25.7	4.7
Loudness bothersome not reported	–	–	–	–	–	–	–	–	–	–	–	–	–	–	–
Time of noise bothersome	45.3	2.9	42.4	.9	–	1.0	2.7	7.4	14.9	3.0	18.3	8.8	6.9	12.1	5.6
Time of noise not bothersome	75.9	8.3	67.7	.4	–	2.0	5.3	10.0	28.8	10.4	25.9	13.2	10.7	25.7	4.3
Time bothersome not reported	–	–	–	–	–	–	–	–	–	–	–	–	–	–	–
Neighbor noise not present	107.2	26.1	81.1	2.1	–	1.2	4.2	13.7	41.1	21.7	33.1	24.6	7.9	40.5	6.5
Not reported3	.3	–	–	–	–	.3	–	–	–	–	–	–	.3	–

Table 2-8. Neighborhood—Occupied Units—Con.

[Numbers in thousands. Consistent with the 1990 Census. ... means not applicable or sample too small. — means zero or rounds to zero]

Characteristics	Total occupied units	Tenure		Housing unit characteristics				Household characteristics					Selected Subareas ¹		
		Owner	Renter	New construction 4 years	Manufactured/mobile homes	Physical problems		Black	Hispanic	Elderly (65 years and over)	Moved in past year	Below poverty level	Area one	Area two	Area three
						Severe	Moderate								
Public Transportation															
With public transportation	759.1	508.3	250.8	38.6	80.4	9.8	18.4	58.7	245.0	148.6	145.1	87.1	81.3	294.6	49.1
Household uses it at least weekly	77.6	32.6	45.0	.9	6.1	1.4	3.9	10.3	40.2	9.2	17.5	21.6	9.2	27.4	10.8
Satisfactory public transportation	69.5	28.2	41.3	.4	5.8	1.2	3.4	8.9	37.0	9.0	15.8	19.7	9.0	24.4	10.2
Unsatisfactory public transportation	6.8	3.8	3.0	.5	—	.2	.5	1.1	2.8	.2	1.0	1.7	.2	2.6	.2
Not reported	1.3	.6	.7	—	.3	—	—	.4	.4	—	.6	.3	—	.4	.4
Household uses it less than weekly	80.1	47.9	32.2	2.1	7.3	1.5	2.3	9.9	26.6	10.0	16.3	12.2	8.3	33.4	6.6
Satisfactory public transportation	67.3	38.7	28.6	.9	5.8	1.5	2.2	8.1	23.2	8.8	14.0	11.7	7.7	29.3	6.1
Unsatisfactory public transportation	7.4	4.2	3.2	.7	.3	—	.2	1.3	1.3	.6	1.1	.6	.2	2.7	.2
Not reported	5.5	5.0	.5	.5	1.1	—	—	.4	2.0	.6	1.2	—	.4	1.5	.4
Household does not use	575.5	408.7	166.7	33.2	65.6	5.3	11.8	35.6	171.7	125.4	105.8	50.8	62.3	225.2	30.5
Not reported	25.9	19.0	6.9	2.3	1.4	1.6	.3	2.9	6.6	4.1	5.5	2.4	1.5	8.6	1.2
No public transportation	263.9	214.6	49.3	31.1	27.3	3.6	4.4	10.2	72.1	59.8	40.7	23.8	5.0	126.7	3.5
Not reported	60.9	43.8	17.1	9.0	1.5	1.5	1.7	3.7	12.8	5.5	18.0	3.4	2.1	27.3	1.6
Neighborhood Shopping															
Satisfactory neighborhood shopping	945.3	666.5	278.7	66.0	91.9	11.7	19.4	61.3	289.7	182.2	177.5	97.8	82.9	387.8	47.8
Less than 1 mile	718.9	478.0	240.9	43.6	65.3	10.7	15.8	51.6	232.2	132.4	144.0	79.1	68.8	287.7	40.7
1 mile or more	224.0	186.5	37.6	22.4	26.3	1.0	3.6	9.3	57.0	49.3	32.6	18.0	13.8	99.0	6.8
Not reported	2.4	2.1	.3	—	.3	—	—	.4	.5	.5	.9	.8	.3	1.2	.4
Unsatisfactory neighborhood shopping	131.8	95.1	36.7	12.2	17.1	3.3	3.9	10.7	38.4	30.1	24.4	15.9	5.5	58.5	5.9
Not reported or don't know	6.8	5.0	1.8	.5	.3	—	1.1	.7	1.8	1.6	1.9	.5	—	2.2	.5
Police Protection															
Satisfactory police protection	918.6	651.2	267.4	66.6	91.7	11.2	16.7	59.6	274.1	190.0	171.3	93.2	81.5	378.7	44.1
Unsatisfactory police protection	119.1	84.8	34.2	6.0	15.3	3.2	5.1	8.7	42.6	14.9	16.6	17.0	5.1	51.1	8.5
Not reported	46.2	30.6	15.6	6.1	2.2	.5	2.6	4.3	13.3	9.0	15.9	4.1	1.8	18.8	1.6
Secured Communities															
Community access secured with walls or fences	162.1	82.3	79.8	15.7	28.7	2.0	4.0	14.9	37.4	49.7	44.8	21.1	13.0	82.7	8.7
Special entry system present	121.4	54.8	66.7	14.1	14.9	.5	2.3	11.0	27.4	36.9	37.5	14.2	9.8	69.9	7.4
Special entry system not present	40.6	27.5	13.1	1.6	13.8	1.4	1.8	3.9	10.0	12.8	7.3	6.9	3.2	12.8	1.3
Special entry system not reported	—	—	—	—	—	—	—	—	—	—	—	—	—	—	—
Community access not secured	919.1	682.2	236.9	62.7	80.3	12.9	19.2	57.5	292.0	163.9	158.6	93.0	75.3	364.7	45.3
Community access not reported	2.7	2.2	.5	.3	.3	—	1.1	.2	.6	.3	.4	.1	—	1.2	.1
Secured Multiunits															
Multiunit access secured	18.9	2.1	16.8	.4	—	.4	1.5	3.9	3.8	4.6	7.6	1.9	1.0	7.8	1.0
Multiunit access not secured	80.9	7.1	73.8	.9	—	1.2	6.6	11.8	29.8	10.2	29.6	15.8	8.3	30.3	5.3
Multiunit access not reported	.3	.3	—	—	—	—	.3	—	—	—	—	—	—	.3	—
Senior Citizen Communities															
Households with person 55+	401.2	333.0	68.2	23.7	67.6	4.3	5.9	21.3	74.9	213.9	45.1	40.1	31.0	178.7	15.3
Community age restricted	64.4	48.5	15.9	6.5	31.9	.5	.4	.9	6.9	51.6	10.0	8.7	4.9	46.9	1.0
No age restriction or restriction not reported	336.9	284.5	52.4	17.1	35.7	3.8	5.5	20.4	68.0	162.3	35.1	31.4	26.1	131.8	14.4
Community age specific	51.9	45.5	6.3	2.1	9.6	—	.6	2.0	5.0	34.4	5.3	4.2	4.1	23.3	1.3
Community not age specific	187.4	154.9	32.4	9.4	11.3	2.2	1.5	14.4	38.9	93.6	18.9	17.5	14.5	65.3	9.1
Community age specific not reported	97.6	84.0	13.7	5.6	14.8	1.5	3.3	4.0	24.2	34.3	10.9	9.7	7.5	43.3	3.9
Community Quality															
Some or all community activities present ²	313.3	225.5	87.9	27.8	69.5	5.7	4.2	17.1	61.8	96.7	60.5	31.8	23.3	147.8	7.4
Community center or clubhouse	237.5	164.2	73.4	18.1	68.7	5.5	3.4	13.0	44.3	84.5	45.9	27.3	17.9	117.5	6.7
Golf in community	91.3	76.4	14.9	11.3	12.2	.9	.8	2.1	12.0	37.2	16.4	5.5	4.0	55.7	—
Trails in community	95.7	77.0	18.8	14.8	3.7	.6	1.2	5.2	19.2	16.9	18.4	6.9	5.5	48.4	.8
Shuttle bus	41.9	25.7	16.2	1.5	5.5	.5	1.0	1.5	8.2	18.4	6.7	4.6	3.8	13.6	.8
Daycare center	46.5	31.9	14.6	2.7	.9	.4	.7	3.5	13.0	6.2	9.7	4.4	4.4	12.5	1.1
Private or restricted beach, park, or shoreline	34.1	25.1	9.0	4.0	1.8	.3	.2	1.3	5.4	7.0	4.7	1.2	1.1	18.0	.6
Description of Area Within 300 Feet²															
Single-family detached houses	902.9	671.2	231.7	74.5	33.9	10.5	19.6	58.7	280.1	161.2	161.9	89.3	68.9	370.3	44.4
Single-family attached	62.2	37.3	24.9	1.9	2.0	1.0	2.7	9.3	20.1	8.7	12.1	4.5	2.6	15.8	1.5
1- to 3-story multiunit	220.6	54.8	165.9	4.2	10.4	4.0	9.9	27.1	89.1	29.5	69.9	44.6	23.3	68.6	2.1
4- to 6-story multiunit	.8	.2	.6	—	—	—	—	—	.4	—	—	—	—	—	.2
7- or more-story multiunit	2.8	.7	2.1	—	.7	—	.2	.6	1.0	.9	1.1	.6	—	.7	.7
Manufactured/mobile homes	147.1	112.8	34.3	4.0	103.2	4.5	3.5	3.4	39.1	52.7	23.0	20.0	8.2	79.3	3.7
Commercial, or institutional	183.3	89.6	93.7	5.7	24.5	2.4	8.4	16.5	66.1	28.3	49.6	29.3	12.7	66.6	14.5
Industrial or factory	27.8	14.3	13.6	—	7.1	.4	1.1	2.1	14.3	2.6	5.9	5.6	1.2	6.7	4.0
Open space, park, woods, farm, or ranch	298.4	216.2	82.2	24.4	29.4	3.5	7.4	16.9	74.2	57.6	52.8	25.4	11.9	141.5	6.7
4- or more-lane highway, railroad, or airport	92.7	53.5	39.2	4.6	18.8	2.1	4.4	8.6	29.6	18.6	20.7	16.0	14.3	28.9	6.4
Not reported	10.4	9.2	1.3	.5	.8	—	.3	.7	3.4	1.5	.8	.6	.8	5.3	.6
Bodies of Water Within 300 Feet															
Water in area	42.2	32.9	9.3	5.7	7.0	.7	1.2	2.5	6.6	12.6	7.4	3.3	1.3	24.9	1.3
With waterfront property	7.9	5.7	2.2	.5	.6	.2	.2	.2	1.0	2.5	.7	—	—	5.0	—
Waterfront property not reported	—	—	—	—	—	—	—	—	—	—	—	—	—	—	—
With flood plain	3.0	2.2	.8	.8	.3	—	.3	.5	.3	.5	.5	—	—	2.0	—
Flood plain not reported	4.8	2.7	2.1	.2	.8	.3	—	.5	.5	1.1	.9	.2	.3	1.7	.6
Water not reported	11.5	10.0	1.5	.5	.8	—	.5	.7	4.0	1.9	1.3	.6	1.6	5.3	.6
No water in area	1 030.2	723.7	306.5	72.5	101.4	14.2	22.7	69.5	319.3	199.4	195.1	110.4	85.4	418.4	52.3
Age of Other Residential Buildings Within 300 Feet															
Older	96.9	58.2	38.7	1.6	15.5	2.9	5.2	5.9	25.9	22.7	16.7	15.2	6.6	46.3	4.8
About the same	794.5	575.2	219.2	56.8	61.9	8.8	13.9	56.8	252.5	144.3	145.9	79.5	70.6	327.9	43.4
Newer	77.8	56.8	21.0	17.1	12.1	.5	1.6	4.3	23.8	18.8	21.4	6.4	4.4	35.8	3.2
Very mixed	76.9	55.3	21.6	2.3	16.5	2.3	2.1	3.5	16.6	19.5	11.5	7.5	4.9	18.7	1.4
No other residential buildings	21.5	11.6	9.9	.5	2.3	.5	1.0	1.2	3.8	5.9	4.9	3.4	.8	10.8	.9
Not reported	16.2	9.5	6.6	.5	.8	—	.6	1.1	7.3	2.7	3.3	2.3	1.0	9.1	.6
Other Buildings Vandalized or With Interior Exposed Within 300 Feet															
None	983.6	710.8	272.8	77.1	99.4	11.1	18.2	61.8	300.3	202.0	183.7	95.7	83.0	416.8	42.4
1 building	30.3	17.7	12.6	.6	3.2	2.2	1.7	2.9	7.5	2.4	5.2	4.9	1.8	7.5	3.2
More than 1 building	36.5	17.5	19.1	—	4.4	1.1	3.2	5.2	13.5	2.2	8.3	9.5	1.8	6.3	7.0
No buildings	18.1	10.6	7.5	.5	1.4	.5	.8	1.0	4.3	4.8	4.5	2.5	.8	10.0	1.1
Not reported	15.3	10.1	5.3	.5	.8	—	.5	1.7	4.4	2.6	2.1	1.6	1.0	8.1	.6

Table 2-8. Neighborhood—Occupied Units—Con.

[Numbers in thousands. Consistent with the 1990 Census. ... means not applicable or sample too small. — means zero or rounds to zero]

Characteristics	Total occupied units	Tenure		Housing unit characteristics				Household characteristics					Selected Subareas ¹		
		Owner	Renter	New construction 4 years	Manufactured/mobile homes	Physical problems		Black	Hispanic	Elderly (65 years and over)	Moved in past year	Below poverty level	Area one	Area two	Area three
						Severe	Moderate								
Bars on Windows of Buildings Within 300 Feet															
No bars on windows	933.9	671.2	262.7	75.4	91.2	12.5	19.4	59.5	278.9	178.3	178.4	92.6	79.2	386.5	39.0
1 building with bars	31.1	20.9	10.2	1.0	3.5	.6	.2	2.7	9.4	6.9	4.7	4.1	2.5	13.2	1.2
2 or more buildings with bars	68.4	40.3	28.2	.5	9.2	1.3	3.5	7.8	26.1	15.6	11.3	11.9	2.1	24.0	11.8
No buildings	18.1	10.6	7.5	.5	1.4	.5	.8	1.0	4.3	4.8	4.5	2.5	.8	10.0	1.1
Not reported	32.4	23.7	8.7	1.2	3.8	—	.6	1.6	11.3	8.3	4.9	3.2	3.7	14.9	1.1
Condition of Streets Within 300 Feet															
No repairs needed	700.4	516.5	183.8	62.9	73.6	9.2	9.9	45.7	203.4	157.1	127.0	63.3	67.0	307.7	27.8
Minor repairs needed	259.1	166.4	92.7	11.3	19.7	3.0	8.9	21.2	79.2	37.7	54.6	30.8	17.0	89.0	19.0
Major repairs needed	105.4	68.4	37.0	3.5	13.7	2.3	4.4	4.5	42.6	15.2	18.3	17.7	3.1	45.2	5.9
No streets	7.7	6.1	1.5	.5	1.4	.5	.9	.4	1.1	2.1	2.1	1.6	.2	1.0	.8
Not reported	11.4	9.2	2.2	.5	.8	—	.3	.8	3.6	1.8	1.8	1.0	1.0	5.7	.7
Trash, Litter, or Junk on Streets or Any Properties Within 300 Feet															
None	936.8	681.0	255.8	75.1	94.9	10.2	16.3	61.5	276.5	196.8	177.2	91.4	79.5	405.2	39.8
Minor accumulation	92.5	50.1	42.4	1.9	9.2	3.8	5.6	7.8	32.2	10.5	17.4	14.9	5.8	26.9	10.2
Major accumulation	43.1	25.9	17.3	1.2	4.3	.8	2.2	2.4	17.0	4.7	8.2	7.0	2.1	10.6	3.5
Not reported	11.5	9.6	1.8	.5	.8	—	.3	.9	4.3	1.9	1.0	1.0	1.0	5.9	.7
Parking Lots²															
With parking lots	154.5	56.7	97.8	5.1	21.9	3.0	6.3	17.3	46.6	27.7	42.1	23.4	28.1	46.7	10.3
Residents only	95.2	27.5	67.7	3.1	14.9	1.5	3.9	12.5	27.1	18.0	25.6	14.7	19.8	29.9	5.2
Shoppers or workers only	37.7	15.8	21.9	1.7	3.3	.8	2.5	2.2	12.4	5.0	9.2	3.1	3.6	11.5	4.3
Anyone	43.8	19.0	24.8	1.0	5.6	1.0	3.0	4.2	15.4	5.9	11.3	7.0	6.7	10.1	3.4
Kind not reported6	.6	—	—	—	—	—	—	.2	—	.2	.4	—	—	—
No parking lots within 300 Feet	918.5	700.6	217.8	73.1	86.5	11.9	17.6	54.7	279.4	184.7	160.8	90.3	59.5	396.5	43.2
Parking lot not reported	10.9	9.3	1.6	.5	.8	—	.5	.7	3.9	1.5	1.0	.6	.8	5.4	.7
Manufactured/Mobile Homes in Group															
Manufactured/mobile homes	109.2	93.2	16.0	2.6	109.2	3.4	2.1	.3	25.7	44.8	15.7	13.8	7.1	57.0	2.6
1 to 6	23.5	15.8	7.7	—	23.5	—	.8	—	7.2	2.5	4.8	2.5	—	14.5	—
7 to 20	4.3	3.9	.4	—	4.3	—	.5	—	1.5	.4	.4	2.0	—	2.4	—
21 or more	81.4	73.4	8.0	2.6	81.4	3.4	.8	.3	17.1	41.8	10.5	9.4	7.1	40.2	2.6

¹See back cover for details.

²Figures may not add to total because more than one category may apply to a unit.

³Limited to single attached and multiunits.

Table 2-9. Household Composition—Occupied Units

[Numbers in thousands. Consistent with the 1990 Census. ... means not applicable or sample too small. — means zero or rounds to zero]

Characteristics	Total occupied units	Tenure		Housing unit characteristics				Household characteristics					Selected Subareas ¹		
		Owner	Renter	New construction 4 years	Manufactured/mobile homes	Physical problems		Black	Hispanic	Elderly (65 years and over)	Moved in past year	Below poverty level	Area one	Area two	Area three
						Severe	Moderate								
Population in housing units ..	3 279.1	2 359.9	919.2	252.5	239.1	47.6	72.4	222.8	1 293.9	397.3	595.5	382.8	265.3	1 315.1	187.8
Total	1 083.9	766.7	317.2	78.7	109.2	14.9	24.4	72.7	329.9	213.9	203.8	114.3	88.3	448.6	54.2
Persons															
1 person	211.4	136.4	75.0	6.5	45.6	3.0	6.0	13.5	28.6	86.3	40.1	24.6	17.5	93.3	7.9
2 persons	297.7	218.3	79.3	24.2	34.3	2.7	6.3	19.0	52.0	97.4	59.2	24.0	25.6	132.8	10.1
3 persons	180.4	120.9	59.5	16.3	11.2	2.7	4.7	11.6	59.4	18.0	36.5	17.5	13.3	65.7	10.7
4 persons	193.4	145.9	47.5	17.5	9.7	3.3	2.9	13.4	75.7	5.5	32.4	17.2	14.9	80.0	13.1
5 persons	119.0	82.6	36.4	9.0	5.3	2.0	1.5	10.7	61.0	3.1	23.3	16.0	10.3	47.3	6.3
6 persons	46.7	35.2	11.5	4.0	1.5	.9	1.2	2.7	27.6	1.3	7.7	5.7	4.4	17.9	2.5
7 persons or more	35.3	27.3	7.9	1.2	1.5	.4	1.8	1.9	25.6	2.2	4.6	9.3	2.3	11.6	3.5
Number of Single Children Under 18 Years															
None	577.4	418.8	158.6	36.6	83.1	7.3	13.5	32.3	102.9	200.8	103.4	50.5	48.2	251.6	22.6
1	170.9	112.8	58.1	12.5	9.3	1.8	2.3	14.4	63.7	7.2	37.3	14.0	13.2	64.2	8.7
2	185.9	134.3	51.6	18.1	9.7	2.6	4.1	12.1	74.3	3.7	32.3	16.7	15.6	77.0	9.8
3	99.3	67.1	32.3	8.7	4.7	2.4	2.7	10.1	55.5	1.6	20.8	20.2	6.7	37.4	8.3
4	36.2	22.9	13.2	2.3	1.2	.5	1.4	3.3	22.7	.1	8.5	7.9	2.9	13.5	3.2
5	9.5	7.8	1.7	.2	.9	.4	.3	4	6.7	.4	.5	3.2	1.3	3.5	1.2
6 or more	4.6	2.9	1.7	.3	.4	—	.2	—	4.1	.1	1.0	1.8	.4	1.4	.4
Persons 65 Years Old and Over															
None	833.5	556.3	277.2	64.6	62.3	13.3	21.0	60.8	286.9	...	180.3	87.0	66.8	330.4	46.0
1 person	170.2	137.7	32.5	7.3	34.5	1.2	2.6	10.6	31.3	136.1	17.6	19.3	15.6	76.2	6.3
2 persons or more	80.1	72.7	7.4	6.8	12.4	.5	.8	1.2	11.7	77.8	5.9	7.9	5.9	42.0	1.9
Age of Householder															
Under 25 years	47.6	9.4	38.2	2.4	1.3	.9	2.2	4.7	21.0	...	26.7	10.8	7.0	14.0	5.7
25 to 29	81.7	36.6	45.1	7.6	4.8	2.3	2.5	4.9	39.3	...	32.7	12.1	4.2	28.7	5.4
30 to 34	108.9	65.2	43.7	15.0	5.6	.5	2.7	8.9	47.9	...	29.8	12.3	9.1	39.3	5.7
35 to 44	270.4	184.8	85.6	20.0	18.4	5.7	8.1	19.1	106.2	...	49.3	26.6	23.5	112.8	14.5
45 to 54	224.6	177.5	47.0	14.9	17.1	2.6	4.4	16.9	59.1	...	29.4	16.7	16.9	94.9	10.6
55 to 64	136.8	113.4	23.3	6.9	17.2	1.6	1.8	8.2	26.8	...	18.1	12.5	10.0	54.9	5.7
65 to 74	113.5	94.1	19.5	7.9	17.8	1.1	1.1	6.5	20.8	113.5	12.3	13.1	10.2	60.5	4.0
75 years and over	100.4	85.6	14.8	4.0	27.0	.2	1.6	3.4	8.8	100.4	5.4	10.2	7.4	43.6	2.5
Median	46	50	39	42	59	42	41	44	40	74	38	43	45	48	42
Household Composition by Age of Householder															
2-or-more-person households															
Married-couple families, no nonrelatives	872.5	630.3	242.2	72.2	63.6	11.9	18.4	59.2	301.3	127.6	163.7	89.6	70.9	355.3	46.3
Under 25 years	17.7	5.9	11.9	2.2	1.0	.3	.7	.6	8.7	...	9.7	3.7	2.1	5.5	2.6
25 to 29 years	44.6	24.7	19.9	5.7	2.0	1.1	1.5	1.6	20.8	...	17.8	5.0	2.1	17.9	2.8
30 to 34 years	70.1	49.7	20.4	11.6	3.9	.1	.3	2.8	34.8	...	15.0	5.9	6.5	28.2	2.2
35 to 44 years	172.0	136.3	35.6	16.5	7.1	3.1	2.0	9.7	73.3	...	25.6	13.6	15.5	73.7	8.0
45 to 64 years	221.4	196.3	25.1	16.7	15.2	1.3	2.5	11.1	59.1	...	24.1	10.4	18.7	90.1	8.1
65 years and over	100.1	91.5	8.6	8.5	13.5	1.3	.4	2.9	16.3	100.1	7.5	9.3	7.5	51.6	2.4
Other male householder	88.2	50.1	38.1	5.9	5.5	1.1	4.8	8.7	32.1	10.5	21.0	8.2	7.8	34.7	4.9
Under 45 years	51.8	21.4	30.3	3.7	2.1	.6	3.7	3.9	23.4	...	15.5	5.0	5.0	18.6	2.9
45 to 64 years	26.0	19.7	6.3	2.0	1.5	.5	.6	2.6	6.6	...	4.7	1.9	1.9	12.5	1.5
65 years and over	10.5	9.0	1.4	.2	1.8	—	.5	2.2	2.1	10.5	.8	1.3	.9	3.6	.5
Other female householder	158.4	75.8	82.6	5.2	15.3	3.6	6.3	21.8	56.2	17.0	43.0	33.6	10.6	53.5	15.3
Under 45 years	100.0	36.1	63.9	3.7	8.6	3.1	5.1	15.0	42.6	...	35.3	23.6	7.1	31.5	10.1
45 to 64 years	41.4	26.5	15.0	1.2	4.6	.4	.8	5.6	10.1	...	7.2	7.4	2.8	15.5	3.9
65 years and over	17.0	13.3	3.7	.3	2.2	.3	.4	1.2	3.6	17.0	.5	2.6	.7	6.5	1.3
1-person households	211.4	136.4	75.0	6.5	45.6	3.0	6.0	13.5	28.6	86.3	40.1	24.6	17.5	93.3	7.9
Male householder	95.2	57.4	37.8	2.8	18.9	1.7	3.4	5.0	13.9	25.4	19.8	9.5	6.2	43.0	4.1
Under 45 years	34.3	14.3	20.0	.5	4.7	.4	1.7	1.5	8.0	...	12.2	3.7	3.0	12.8	2.2
45 to 64 years	35.5	23.1	12.4	1.2	5.8	1.3	1.6	2.5	3.5	...	4.5	3.2	1.4	16.5	1.1
65 years and over	25.4	20.0	5.4	1.2	8.5	—	.2	1.0	2.4	25.4	3.2	2.6	1.8	13.6	.8
Female householder	116.2	79.0	37.2	3.7	26.7	1.3	2.6	8.5	14.7	60.9	20.3	15.1	11.3	50.3	3.9
Under 45 years	18.2	7.6	10.6	1.2	.7	.7	.6	2.6	2.9	...	7.4	1.4	2.4	6.4	.6
45 to 64 years	37.1	25.5	11.6	.7	7.4	.6	.8	3.3	6.6	...	7.1	6.4	2.1	15.1	1.8
65 years and over	60.9	45.8	15.1	1.7	18.7	—	1.3	2.5	5.2	60.9	5.8	7.4	6.7	28.9	1.5
Adults and Single Children Under 18 Years Old															
Total households with children	506.5	347.8	158.6	42.1	26.1	7.7	10.9	40.3	227.0	131.1	100.4	63.8	40.2	197.0	31.6
Married couples	362.8	282.4	80.4	35.6	15.4	4.5	5.5	19.4	165.6	6.6	61.4	32.9	29.3	144.3	18.9
One child under 6 only	38.1	24.7	13.4	5.8	2.1	.3	.2	1.7	15.2	.6	12.7	2.8	2.3	15.5	2.6
One under 6, one or more 6 to 17	76.5	59.3	17.1	8.1	2.7	.8	2.0	4.3	40.2	.9	13.1	8.1	7.7	30.3	3.1
Two or more under 6 only	30.5	21.6	8.9	6.4	1.0	—	.5	.8	16.8	.4	8.0	3.4	3.1	12.7	2.4
Two or more under 6, one or more 6 to 17	28.6	19.4	9.2	1.9	2.1	.3	.5	.6	18.6	.5	6.8	7.0	1.6	10.2	3.1
One or more 6 to 17 only	189.1	157.4	31.7	13.4	7.5	3.1	2.3	12.0	74.8	4.2	20.8	11.7	14.6	75.5	7.7
Other households with two or more adults	78.7	41.3	37.4	4.0	6.5	1.2	2.3	9.7	38.4	5.5	20.0	11.9	4.9	30.4	5.7
One child under 6 only	11.8	3.5	8.3	.3	1.3	.2	—	1.4	5.5	—	6.0	2.6	.8	6.1	1.1
One under 6, one or more 6 to 17	12.5	7.9	4.7	.8	1.9	.4	.2	1.4	7.9	.5	4.3	2.5	.5	5.3	.7
Two or more under 6 only	4.6	1.5	3.1	—	.3	—	.4	.5	2.8	.3	1.8	.9	.6	1.0	.6
Two or more under 6, one or more 6 to 17	3.9	1.8	2.1	.2	.4	—	.1	.7	2.6	.1	.7	1.4	.4	1.4	.5
One or more 6 to 17 only	46.0	26.6	19.3	2.7	2.6	.6	1.6	5.7	19.7	4.5	7.2	4.4	2.5	16.5	2.8
Households with one adult or none	64.9	24.1	40.8	2.5	4.3	1.9	3.1	11.2	23.0	.9	18.9	19.0	6.0	22.4	7.0
One child under 6 only	5.9	1.7	4.3	—	.5	—	—	1.5	1.9	—	2.6	1.0	1.0	1.9	.4
One under 6, one or more 6 to 17	12.5	2.8	9.7	.8	—	—	1.1	2.6	5.3	—	3.7	4.1	.5	5.0	1.8
Two or more under 6 only	4.0	1.7	2.3	.2	1.5	1.2	.2	.6	2.8	—	1.7	2.6	.4	.6	1.7
Two or more under 6, one or more 6 to 17	3.3	1.1	2.2	—	—	.1	.4	.8	1.6	—	1.0	1.7	.5	1.2	.3
One or more 6 to 17 only	39.2	16.8	22.4	1.5	2.3	.6	1.5	5.7	11.3	.9	9.9	9.5	3.6	13.7	2.9
Total households with no children	577.4	418.8	158.6	36.6	83.1	7.3	13.5	32.3	102.9	200.8	103.4	50.5	48.2	251.6	22.6
Married couples	274.0	229.8	44.2	26.2	27.6	2.9	2.5	9.9	52.5	94.0	40.8	15.9	23.8	124.6	8.5

Table 2-9. Household Composition—Occupied Units—Con.

[Numbers in thousands. Consistent with the 1990 Census. ... means not applicable or sample too small. — means zero or rounds to zero]

Characteristics	Total occupied units	Tenure		Housing unit characteristics				Household characteristics					Selected Subareas ¹		
		Owner	Renter	New construction 4 years	Manufactured/mobile homes	Physical problems		Black	Hispanic	Elderly (65 years and over)	Moved in past year	Below poverty level	Area one	Area two	Area three
						Severe	Moderate								
Own Never Married Children Under 18 Years Old															
No own children under 18 years	627.5	454.5	172.9	38.4	87.0	8.8	14.6	38.1	122.8	210.7	112.1	57.1	51.4	267.8	26.8
With own children under 18 years	456.4	312.1	144.3	40.3	22.3	6.2	9.8	34.6	207.1	3.2	91.7	57.2	36.9	180.8	27.4
Under 6 years only	85.7	47.8	37.9	12.2	5.1	1.5	1.3	5.9	41.9	.4	30.8	11.5	8.3	33.0	7.6
1	49.8	25.6	24.2	5.8	2.6	.3	.2	4.0	20.8	.4	19.6	4.9	4.5	19.7	3.7
2	29.6	19.4	10.2	5.4	.8	—	.8	1.1	16.5	—	8.5	4.1	3.4	11.6	1.7
3 or more	6.3	2.8	3.5	1.0	1.6	1.2	.2	.9	4.7	—	2.7	2.5	.4	1.7	2.1
6 to 17 years only	253.9	186.4	67.5	16.9	10.5	3.0	4.3	20.8	100.5	2.4	35.2	23.6	19.2	100.9	12.2
1	104.6	75.5	29.1	6.4	4.7	1.2	1.7	8.2	37.2	1.6	14.9	6.5	8.0	38.6	3.8
2	98.4	73.6	24.7	7.9	5.5	.7	1.9	7.3	35.0	.6	13.0	7.2	6.3	44.1	5.0
3 or more	50.9	37.3	13.6	2.5	.3	1.0	.7	5.4	28.4	.1	7.3	9.9	4.8	18.2	3.5
Both age groups	116.8	77.9	38.9	11.2	6.7	1.7	4.2	7.8	64.7	.4	25.7	22.0	9.4	46.8	7.6
2	45.0	31.6	13.5	4.3	1.8	.6	1.3	2.9	20.0	.4	8.7	4.7	3.8	18.3	2.2
3 or more	71.8	46.4	25.4	6.9	4.9	1.1	3.0	4.9	44.7	—	17.0	17.3	5.6	28.6	5.4
Persons Other Than Spouse or Children²															
With other relatives	273.7	205.5	68.2	14.2	17.8	4.4	3.8	23.0	114.3	38.3	36.7	29.4	21.3	97.5	18.6
Single adult offspring 18 to 29	142.0	113.4	28.6	7.9	6.3	1.7	1.8	10.0	59.1	4.0	14.0	12.9	10.1	52.8	9.2
Single adult offspring 30 years of age or over	37.2	31.1	6.1	1.4	5.7	.1	.4	2.3	12.2	22.7	2.3	5.2	3.7	12.5	1.8
Households with three generations	49.8	39.4	10.4	2.1	2.8	.3	.7	4.7	27.0	6.3	7.7	6.7	3.9	16.8	3.6
Households with 1 subfamily	43.1	35.5	7.6	1.5	2.5	.3	.6	3.2	22.8	6.6	5.0	5.2	4.0	15.7	2.7
Subfamily householder age under 30	22.5	17.8	4.7	.3	1.2	.2	—	1.6	13.6	.6	3.1	2.6	2.5	8.7	1.4
30 to 64	19.1	16.6	2.5	.7	1.3	.2	.6	1.6	8.6	5.7	1.6	2.3	1.5	6.2	1.3
65 and over	1.5	1.1	.4	.5	—	—	—	—	.6	.3	.2	.3	—	.8	—
Households with 2 or more subfamilies	1.8	.9	.9	.2	.4	—	—	—	1.6	—	.3	.3	—	1.3	—
Households with other types of relatives	100.4	66.5	33.9	4.4	7.1	2.2	1.5	10.5	49.6	11.3	21.6	12.7	8.4	33.5	9.6
With nonrelatives	99.5	51.2	48.4	6.0	8.9	2.0	6.4	8.7	34.2	8.6	31.8	11.9	7.4	37.2	6.9
Co-owners or co-renters	27.9	8.8	19.2	2.5	1.9	.5	1.2	3.5	9.9	2.2	12.8	2.8	2.6	8.4	3.5
Lodgers	22.4	12.9	9.5	1.0	2.4	.6	1.5	1.2	8.5	1.8	4.8	2.7	1.4	8.3	.6
Unrelated children, under 18 years old	11.5	6.5	5.1	1.0	—	—	.5	1.8	4.8	.7	2.6	1.8	.6	4.6	.9
Other nonrelatives	49.7	28.9	20.8	2.8	4.9	.9	3.8	3.9	15.2	4.8	14.8	5.5	3.8	22.1	2.1
One or more secondary families	4.5	2.4	2.1	.5	—	—	—	.9	1.8	.2	.9	.4	.6	2.0	—
2-person households, none related to each other	39.0	20.8	18.2	2.0	4.7	.7	3.7	3.9	7.5	5.8	13.2	4.2	2.5	17.3	2.6
3-to-8-person households, none related to each other	3.9	1.5	2.4	—	—	—	.7	.4	.8	.9	1.7	.1	.6	1.8	.1
Educational Attainment of the Householder															
Less than 9th grade	94.0	58.9	35.1	2.5	11.7	1.9	3.3	.9	78.8	24.9	14.8	23.8	8.6	40.0	5.8
9th to 12th grade, no diploma	145.4	90.1	55.3	4.9	26.3	1.9	3.8	8.3	68.0	36.0	31.3	26.9	17.1	54.4	9.7
High school graduate (includes equivalency)	297.2	203.7	93.6	15.9	32.9	4.1	8.7	18.2	91.2	60.9	54.6	26.4	17.4	114.5	17.8
Additional vocational training	46.8	36.7	10.0	3.2	6.7	.6	1.8	1.3	12.1	10.9	5.4	1.8	5.7	18.1	2.5
Some college, no degree	239.0	170.3	68.7	18.7	23.4	3.3	3.8	21.7	51.9	43.1	46.2	20.1	16.9	103.7	12.5
Associate degree	85.5	65.0	20.5	8.9	1.6	.9	1.7	8.1	16.6	10.1	15.5	5.4	5.0	38.2	3.3
Bachelor's degree	150.3	120.3	30.0	20.2	10.3	2.4	2.1	11.1	17.6	25.8	29.6	8.7	12.0	70.8	3.8
Graduate or professional degree	72.4	58.3	14.1	7.6	3.1	.5	1.0	4.4	5.9	13.1	11.9	2.9	11.3	27.1	1.4
Percent high school graduate or higher	77.9	80.6	71.5	90.6	65.3	75.2	70.9	87.3	55.5	71.5	77.4	55.6	70.9	79.0	71.4
Percent bachelor's degree or higher	20.5	23.3	13.9	35.3	12.3	19.1	12.7	21.3	7.1	18.2	20.3	10.2	26.4	21.8	9.5
Citizenship of Householder															
Citizen of the United States	953.0	694.5	258.5	74.1	97.4	12.6	21.4	71.6	227.4	209.2	173.2	87.4	78.5	392.7	44.3
Naturalized citizen of the United States	120.4	92.9	27.4	10.1	7.3	1.1	2.8	3.5	70.9	19.1	20.6	10.3	11.1	46.3	6.9
Year Foreign Born Householder Immigrated to the United States															
2005 to 2009	—	—	—	—	—	—	—	—	—	—	—	—	—	—	—
2000 to 2004	45.6	25.9	19.8	3.8	2.0	.7	1.7	.9	36.1	.4	14.5	11.5	4.8	19.1	3.6
1995 to 1999	48.2	27.5	20.6	3.0	3.9	.7	1.0	1.1	37.7	.3	10.0	8.1	4.7	20.0	4.4
1990 to 1994	43.9	27.3	16.6	1.8	3.0	.8	.7	.9	32.9	.3	8.9	6.2	3.0	16.9	3.5
1980 to 1989	57.4	40.1	17.3	3.7	3.5	.5	1.5	1.2	38.6	3.0	9.8	6.7	4.4	23.1	2.8
1979 or before	56.1	44.2	11.9	2.3	6.8	.7	.9	.4	28.1	19.7	7.9	4.7	4.0	23.1	2.5
Year Householder Moved Into Unit															
2000 to 2004	375.8	196.7	179.1	62.9	35.0	4.9	11.7	30.6	129.7	39.0	203.8	53.5	27.8	167.6	21.5
1995 to 1999	338.7	232.3	106.4	15.8	39.3	6.5	7.4	24.2	114.4	50.0	—	33.8	23.3	138.8	17.7
1990 to 1994	136.2	117.2	19.0	—	12.2	1.7	1.6	9.3	40.9	30.1	—	7.4	11.0	58.3	4.7
1985 to 1989	105.6	96.9	8.8	—	10.9	.8	1.8	3.3	21.2	28.1	—	7.9	7.7	39.0	3.8
1980 to 1984	36.1	34.7	1.5	—	5.1	.4	—	1.8	8.7	13.6	—	3.9	4.1	15.2	1.9
1975 to 1979	42.0	40.1	1.9	—	4.7	.3	1.5	1.3	6.5	21.1	—	3.3	4.9	17.0	1.9
1970 to 1974	22.4	22.2	.2	—	2.0	.4	—	.7	3.5	12.4	—	1.1	4.0	6.8	1.0
1960 to 1969	21.3	20.9	.5	—	—	—	—	1.0	3.6	14.5	—	3.0	5.4	4.7	1.3
1950 to 1959	3.7	3.7	—	—	—	—	—	.4	.7	3.3	—	.3	—	.4	—
1940 to 1949	2.1	2.1	—	—	—	—	—	.2	.7	1.9	—	—	—	1.0	.3
1939 or earlier	—	—	—	—	—	—	—	—	—	—	—	—	—	—	—
Median	1998	1996	2000+	2000+	1998	1998	2000	1999	1998	1992	2000+	1999	1996	1998	1998

Table 2-9. Household Composition—Occupied Units—Con.

[Numbers in thousands. Consistent with the 1990 Census. ... means not applicable or sample too small. — means zero or rounds to zero]

Characteristics	Total occupied units	Tenure		Housing unit characteristics				Household characteristics					Selected Subareas ¹		
		Owner	Renter	New construction 4 years	Manufactured/mobile homes	Physical problems		Black	Hispanic	Elderly (65 years and over)	Moved in past year	Below poverty level	Area one	Area two	Area three
						Severe	Moderate								
Household Moves and Formation in Last Year															
Total with a move in last year	273.4	138.9	134.5	38.1	21.2	5.6	9.4	22.9	97.6	21.6	203.8	39.6	21.4	122.2	19.0
Household all moved here from one unit	175.3	82.5	92.8	31.9	13.1	2.8	6.5	13.8	56.1	17.7	175.3	27.1	12.7	81.4	11.6
Householder of previous unit did not move here
Householder of previous unit moved here
Householder of previous unit not reported
Household moved here from two or more units	22.5	7.2	15.4	3.0	2.3	.4	.5	2.2	8.6	—	22.5	2.2	2.2	9.9	1.4
No previous householder moved here
1 previous householder moved here
2 or more previous householders moved here
Previous householder(s) not reported
Some already here, rest moved in	75.6	49.2	26.4	3.2	5.8	2.3	2.4	6.9	32.8	3.8	6.0	10.4	6.5	30.9	6.1
No previous householder moved here
1 or more previous householders moved here
Previous householder(s) not reported
Number of previous units not reported	—	—	—	—	—	—	—	—	—	—	—	—	—	—	—

¹See back cover for details.

²Figures may not add to total because more than one category may apply to a unit.

Table 2-10. Previous Unit of Recent Movers—Occupied Units

[Numbers in thousands. Consistent with the 1990 Census. ... means not applicable or sample too small. – means zero or rounds to zero]

Characteristics	Total occupied units	Tenure		Housing unit characteristics				Household characteristics					Selected Subareas ¹		
		Owner	Renter	New construction 4 years	Manufactured/mobile homes	Physical problems		Black	Hispanic	Elderly (65 years and over)	Moved in past year	Below poverty level	Area one	Area two	Area three
						Severe	Moderate								
HOUSEHOLDER MOVED DURING PAST YEAR FROM WITHIN THE UNITED STATES.															
Total	200.8	90.4	110.3	34.7	15.3	3.1	7.2	16.9	65.9	17.7	200.8	28.9	14.8	92.9	13.3
Structure Type of Previous Residence															
Moved from within the United States ...	200.8	90.4	110.3	34.7	15.3	3.1	7.2	16.9	65.9	17.7	200.8	28.9	14.8	92.9	13.3
House	117.3	60.0	57.4	24.0	7.8	2.2	3.7	8.6	37.4	12.7	117.3	15.5	9.0	55.0	5.9
Apartment	64.8	19.5	45.4	7.1	3.9	.8	2.8	8.1	23.3	2.2	64.8	11.4	5.6	27.1	6.0
Manufactured/mobile home	9.4	4.3	5.1	.4	2.6	.2	.5	—	3.2	1.3	9.4	1.4	—	5.3	.6
Other	7.7	5.8	1.9	2.7	1.1	—	—	.2	1.5	.9	7.7	.4	.2	4.9	.3
Not reported	1.5	.9	.6	.5	—	—	.1	—	.5	.6	1.5	.1	—	.7	.5
Tenure of Previous Residence															
House, apartment, manufactured/mobile home in the United States	191.5	83.7	107.8	31.5	14.3	3.1	7.0	16.7	63.9	16.2	191.5	28.4	14.6	87.4	12.5
Owner occupied	73.3	46.9	26.4	17.7	7.3	1.3	2.3	3.4	20.2	10.8	73.3	7.3	3.7	39.1	3.2
Renter occupied	118.2	36.8	81.4	13.8	7.0	1.8	4.7	13.3	43.7	5.4	118.2	21.1	10.9	48.4	9.3
Persons — Previous Residence															
House, apartment, manufactured/mobile home in the United States	191.5	83.7	107.8	31.5	14.3	3.1	7.0	16.7	63.9	16.2	191.5	28.4	14.6	87.4	12.5
1 person	19.8	8.6	11.2	2.3	2.9	—	1.2	.7	2.6	5.4	19.8	1.6	1.7	9.0	1.5
2 persons	51.7	25.4	26.3	11.1	5.2	.8	1.4	3.3	8.9	6.9	51.7	4.2	3.7	26.0	1.9
3 persons	35.6	14.3	21.3	6.3	3.0	.3	.5	3.5	12.9	1.2	35.6	5.9	3.7	16.4	2.3
4 persons	34.2	14.3	19.9	4.9	1.6	.7	1.2	4.3	14.3	.6	34.2	4.8	2.6	13.9	2.8
5 persons	23.2	9.7	13.5	3.9	.6	.3	1.1	2.5	10.7	.4	23.2	4.3	1.7	12.0	1.3
6 persons	8.4	3.7	4.8	1.3	—	.4	.5	.7	5.1	.2	8.4	2.1	.4	3.4	.8
7 persons or more	12.0	4.8	7.2	.9	.8	.7	.5	1.1	6.9	.2	12.0	3.6	.9	4.2	1.1
Not reported	6.5	2.9	3.6	.7	.3	—	.5	.6	2.6	1.5	6.5	1.8	—	2.5	.7
Previous Home Owned or Rented by Someone Who Moved Here															
House, apartment, manufactured/mobile home in the United States	191.5	83.7	107.8	31.5	14.3	3.1	7.0	16.7	63.9	16.2	191.5	28.4	14.6	87.4	12.5
Owned or rented by a mover	155.3	74.8	80.5	29.8	9.8	1.5	5.0	13.1	48.0	14.3	155.3	20.5	11.5	71.7	8.2
Owned or rented by other	33.4	7.4	25.9	1.4	3.8	1.6	1.9	3.2	15.1	.7	33.4	7.3	3.1	14.7	3.8
By a relative	23.6	5.0	18.5	1.1	2.3	1.6	1.4	2.7	10.2	.7	23.6	5.0	1.9	9.6	2.9
By a nonrelative	9.8	2.4	7.4	.3	1.5	—	.5	.5	4.8	—	9.8	2.3	1.2	5.1	.8
Not reported	—	—	—	—	—	—	—	—	—	—	—	—	—	—	—
Not reported	2.8	1.5	1.4	.3	.7	—	.1	.4	.8	1.3	2.8	.6	—	1.1	.6
Change in Housing Costs															
House, apartment, manufactured/mobile home in the United States	191.5	83.7	107.8	31.5	14.3	3.1	7.0	16.7	63.9	16.2	191.5	28.4	14.6	87.4	12.5
Increased with move	100.6	49.1	51.6	19.8	2.7	1.9	4.2	9.1	35.9	4.7	100.6	12.4	7.8	45.4	6.0
Decreased	47.7	15.5	32.2	5.3	5.3	.6	1.9	3.3	13.1	6.1	47.7	8.6	3.3	21.0	3.8
Stayed about the same	37.1	14.8	22.3	5.0	6.0	.5	.5	4.0	13.5	3.4	37.1	6.4	3.5	16.3	2.3
Don't know	5.0	3.3	1.8	1.3	—	—	.5	.2	1.3	1.0	5.0	.6	—	4.3	—
Not reported	1.1	1.1	—	—	.3	—	—	—	—	1.1	1.1	.4	—	.4	.4

¹See back cover for details.

Table 2-11. Reasons for Move and Choice of Current Residence—Occupied Units

[Numbers in thousands. Consistent with the 1990 Census. ... means not applicable or sample too small. – means zero or rounds to zero]

Characteristics	Total occupied units	Tenure		Housing unit characteristics				Household characteristics					Selected Subareas ¹		
		Owner	Renter	New construction 4 years	Manufactured/mobile homes	Physical problems		Black	Hispanic	Elderly (65 years and over)	Moved in past year	Below poverty level	Area one	Area two	Area three
						Severe	Moderate								
RESPONDENT MOVED DURING PAST YEAR															
Total	210.3	95.2	115.0	35.2	16.2	3.6	8.0	17.3	69.6	18.5	203.2	30.8	15.9	97.9	14.0
Reasons for Leaving Previous Unit²															
Private displacement	5.4	1.4	4.0	.5	.4	–	–	.3	1.7	–	5.4	1.0	–	2.2	.3
Owner to move into unit	2.5	.4	2.1	–	–	–	–	.3	.7	–	2.5	.5	–	.8	.2
To be converted to condominium or cooperative	–	–	–	–	–	–	–	–	–	–	–	–	–	–	–
Closed for repairs	.1	–	.1	–	–	–	–	–	–	–	.1	–	–	–	–
Other	2.8	1.0	1.7	.5	.4	–	–	–	1.0	–	2.8	.6	–	1.4	.2
Not reported	–	–	–	–	–	–	–	–	–	–	–	–	–	–	–
Government displacement	.9	–	.9	–	–	.3	–	.3	–	–	.9	.5	–	.2	.1
Government wanted building or land	.2	–	.2	–	–	–	–	–	–	–	.2	–	–	–	–
Unit unfit for occupancy	.3	–	.3	–	–	.2	–	.1	–	–	.3	.3	–	.2	.1
Other	.4	–	.4	–	–	.1	–	.1	–	–	.4	.1	–	–	–
Not reported	–	–	–	–	–	–	–	–	–	–	–	–	–	–	–
Disaster loss (fire, flood, etc.)	.1	–	.1	–	–	–	–	.1	–	–	.1	.1	–	–	–
New job or job transfer	16.9	6.8	10.1	4.0	.6	.6	.5	1.0	4.7	.2	16.6	1.5	1.0	9.5	.5
To be closer to work/school/other	16.2	6.7	9.5	3.0	.8	–	.3	1.5	6.3	.3	15.8	2.2	3.3	8.4	.6
Other, financial/employment related	16.9	8.0	9.0	2.9	1.7	.5	1.4	1.4	4.3	1.8	16.5	3.6	.7	9.0	1.7
To establish own household	37.5	17.3	20.2	6.4	2.1	.9	2.7	3.4	13.5	1.0	36.8	5.3	2.6	15.6	3.4
Needed larger house or apartment	37.8	19.6	18.2	10.4	1.1	.4	1.9	3.2	15.5	1.5	37.0	5.1	2.1	20.9	2.0
Married	5.0	.7	4.3	.8	–	.3	.2	.2	1.5	–	5.0	–	.1	1.6	.3
Widowed, divorced or separated	5.4	1.7	3.7	.3	–	.2	.2	.6	.6	.6	5.2	1.0	.3	2.4	.2
Other, family/person related	25.6	11.5	14.1	4.5	3.7	.6	1.1	2.4	8.4	3.7	23.2	6.3	1.8	12.8	3.3
Wanted better home	35.1	16.9	18.2	8.2	1.7	.7	1.0	4.3	11.9	1.8	34.5	4.1	1.9	17.9	3.6
Change from owner to renter	2.1	–	2.1	–	–	–	–	–	.9	.2	2.1	.6	–	.4	.2
Change from renter to owner	18.5	18.5	–	5.0	.3	.2	.3	1.2	6.7	–	18.4	1.3	.9	9.6	.7
Wanted lower rent or maintenance	17.7	4.6	13.1	1.5	2.4	.1	1.5	1.5	5.4	2.4	17.5	3.8	3.7	5.2	1.4
Other housing related reasons	13.0	5.9	7.1	2.9	.5	–	.6	1.4	3.5	1.7	13.0	1.2	.3	7.1	1.1
Other	32.7	16.9	15.8	5.6	5.8	.5	1.3	1.8	8.2	4.8	31.9	4.3	1.2	21.1	.3
Not reported	2.6	2.1	.4	.3	.3	–	.1	–	.3	1.4	2.2	.6	–	1.4	.6
Main Reason for Leaving Previous Unit															
All reported reasons equal	5.1	2.5	2.6	.8	.3	–	–	.4	2.4	.3	5.1	.9	1.0	2.5	–
Private displacement	3.0	.4	2.6	.2	.4	–	–	–	1.1	–	3.0	.6	–	1.5	.3
Government displacement	.5	–	.5	–	–	.2	–	.1	–	–	.5	.3	–	.2	.1
Disaster loss (fire, flood, etc.)	.1	–	.1	–	–	–	–	.1	–	–	.1	.1	–	–	–
New job or job transfer	15.0	5.7	9.4	3.7	.6	.6	.5	.7	4.4	.2	14.7	.8	.8	8.3	.5
To be closer to work/school/other	10.9	4.0	6.9	1.7	.5	–	.3	1.1	3.9	.3	10.7	2.0	2.0	5.1	.6
Other, financial/employment related	9.1	3.8	5.3	1.3	1.4	–	.9	.3	2.2	1.0	8.6	1.5	.3	4.7	.5
To establish own household	26.6	11.0	15.6	3.6	1.3	.9	1.4	2.5	10.6	.6	26.0	4.1	1.7	9.9	2.5
Needed larger house or apartment	24.6	12.5	12.1	5.5	.8	.3	1.4	1.9	11.1	1.5	23.8	3.5	1.8	12.0	1.3
Married, widowed, divorced, or separated	10.9	2.3	8.6	1.3	–	.4	.4	.9	2.5	.6	10.4	1.5	.3	4.3	.7
Other, family/personal related	17.4	7.3	10.1	2.2	3.0	.2	.2	1.5	6.2	3.5	15.3	4.3	1.4	8.2	1.9
Wanted better home	18.3	7.1	11.3	3.4	.8	.1	–	2.8	6.3	1.3	17.7	2.6	1.6	7.6	1.9
Change from owner to renter or renter to owner	16.5	15.4	1.0	4.8	–	.2	.3	.9	5.5	.2	16.3	1.0	1.0	7.8	.7
Wanted lower rent or maintenance	11.1	2.7	8.4	.7	1.6	.1	.9	1.1	2.9	1.7	10.9	2.3	2.7	2.3	.9
Other housing related reasons	6.8	2.7	4.2	.8	.3	–	.6	.9	2.5	1.4	6.8	.3	.3	2.5	1.1
Other	30.0	15.3	14.7	4.6	5.0	.5	.9	1.6	7.5	4.3	29.1	3.8	.9	19.1	.3
Not reported	4.4	2.5	1.9	.5	.3	–	.1	.3	.5	1.4	4.0	1.0	–	1.8	.6
Choice of Present Neighborhood²															
Convenient to job	37.3	11.3	26.0	5.6	1.5	.9	1.4	2.2	11.2	.4	36.6	2.7	4.8	17.6	1.9
Convenient to friends or relatives	53.0	19.9	33.1	7.7	7.3	.5	1.1	3.7	19.3	6.4	50.0	8.7	3.9	25.4	4.8
Convenient to leisure activities	15.0	7.9	7.1	3.5	2.4	–	.2	.3	2.9	2.0	15.0	1.5	1.2	8.1	.7
Convenient to public transportation	7.3	2.1	5.2	.8	–	.1	.3	.5	3.9	.1	7.3	2.2	1.3	2.3	1.9
Good schools	29.6	15.8	13.8	6.9	.3	–	1.4	1.9	11.9	–	29.0	5.1	2.8	15.8	3.2
Other public services	9.2	3.2	6.0	1.0	1.6	–	1.0	1.1	4.7	.6	8.8	2.4	.3	4.0	1.2
Looks/design of neighborhood	68.6	42.1	26.5	17.0	4.3	1.1	1.0	4.9	20.3	7.7	68.1	7.2	4.6	37.1	2.7
House was most important consideration	57.2	35.8	21.4	13.5	4.0	1.7	1.9	3.7	18.1	6.1	56.3	7.1	2.5	31.5	3.1
Other	31.0	13.1	17.8	4.1	4.7	.1	1.7	2.6	7.3	3.7	28.8	4.4	2.1	14.0	1.7
Not reported	2.8	2.1	.7	.3	.3	–	.1	–	.1	1.4	2.0	.6	–	1.8	.6
Main Reason for Choice of Present Neighborhood															
All reported reasons equal	6.9	5.0	1.9	2.8	.5	–	–	.3	1.5	1.3	6.6	.7	.9	5.1	–
Convenient to job	27.1	5.8	21.3	3.0	.3	.9	1.2	1.8	9.4	.4	26.8	2.6	3.5	11.6	1.3
Convenient to friends or relatives	41.1	12.9	28.3	4.9	5.8	.4	1.0	3.1	15.9	4.9	38.5	7.6	3.2	19.3	3.6
Convenient to leisure activities	4.1	2.0	2.1	.9	.5	–	–	–	1.1	.5	4.1	.5	.7	1.2	.5
Convenient to public transportation	.8	–	.8	–	–	–	–	–	.4	–	.8	.4	.2	–	.2
Good schools	13.4	6.2	7.2	2.6	–	–	.9	1.5	5.7	–	13.2	3.0	1.5	5.7	1.8
Other public services	4.2	2.0	2.3	.5	1.0	–	1.0	.6	2.3	.2	3.8	.9	–	2.0	.2
Looks/design of neighborhood	42.7	25.0	17.7	9.5	2.7	.8	.9	4.2	12.7	4.8	42.5	4.5	2.4	19.7	1.8
House was most important consideration	39.0	23.1	15.9	7.2	1.9	1.4	1.3	3.2	13.3	2.8	38.5	5.9	1.4	18.3	2.6
Other	28.3	11.3	17.0	3.6	3.2	.1	1.7	2.6	7.0	2.2	26.4	4.2	2.1	13.0	1.5
Not reported	2.8	2.1	.7	.3	.3	–	.1	–	.1	1.4	2.0	.6	–	1.8	.6
Neighborhood Search															
Looked at just this neighborhood	84.6	28.7	55.9	9.8	8.8	2.0	2.4	6.3	29.2	7.2	79.9	15.2	8.0	41.4	5.1
Looked at other neighborhood(s)	122.0	64.2	57.7	24.8	7.1	1.6	5.5	10.8	40.3	9.6	120.3	14.8	7.9	54.0	8.3
Not reported	3.7	2.4	1.4	.5	.3	–	.1	.2	.1	1.7	2.9	.8	–	2.5	.6
Choice of Present Home²															
Financial reasons	85.1	37.1	48.0	11.6	8.8	2.6	4.9	6.0	30.9	6.4	82.8	13.9	8.4	38.2	7.0
Room layout/design	60.1	37.9	22.3	17.9	3.3	.6	1.4	4.8	18.0	6.0	59.9	6.5	3.5	32.5	2.4
Kitchen	13.3	9.7	3.5	5.6	.3	–	.4	.7	3.6	.4	13.3	.8	.3	9.7	.4
Size	56.2	31.1	25.1	13.4	4.1	.6	2.4	3.7	19.4	4.6	55.6	6.8	3.5	31.2	1.9
Exterior appearance	35.0	23.1	11.9	10.5	3.2	–	1.1	2.2	8.8	5.2	35.0	3.1	1.5	21.0	2.1
Yard/trees/view	32.5	21.7	10.7	8.2	2.0	–	1.1	2.2	8.0	3.0	31.6	4.5	.8	20.9	2.1
Quality of construction	24.1	19.4	4.6	9.9	1.8	–	.6	.9	4.8	3.5	24.1	2.2	.7	14.2	1.0
Only one available	19.7	4.7	15.0	2.0	2.8	.1	1.6	2.4	8.8	1.7	18.9	3.5	1.0	10.6	1.9
Other	23.3	8.8	14.5	2.0	2.1	.7	.4	1.9	5.5	2.1	20.				

Table 2-11. **Reasons for Move and Choice of Current Residence—Occupied Units—Con.**

[Numbers in thousands. Consistent with the 1990 Census. ... means not applicable or sample too small. — means zero or rounds to zero]

Characteristics	Total occupied units	Tenure		Housing unit characteristics				Household characteristics					Selected Subareas ¹		
		Owner	Renter	New construction 4 years	Manufactured/mobile homes	Physical problems		Black	Hispanic	Elderly (65 years and over)	Moved in past year	Below poverty level	Area one	Area two	Area three
						Severe	Moderate								
RESPONDENT MOVED DURING PAST YEAR—Con.															
Main Reason for Choice of Present Home															
All reported reasons equal	8.8	6.4	2.4	4.0	.8	—	—	.2	3.0	1.6	8.5	1.2	.7	6.0	—
Financial reasons	69.9	28.0	41.9	6.0	7.8	2.3	4.3	4.9	25.3	4.6	67.8	11.5	7.0	28.3	6.6
Room layout/design	32.9	19.4	13.5	9.8	1.2	.1	.2	4.1	10.9	3.5	32.9	3.4	2.9	14.8	.7
Kitchen8	—	.8	—	—	—	—	—	.4	—	.8	—	—	—	.1
Size	29.0	11.9	17.2	5.6	.6	.3	1.4	2.4	11.9	1.1	28.5	4.0	2.6	13.7	.7
Exterior appearance	11.3	5.2	6.2	2.2	1.3	—	.3	1.0	1.8	1.7	11.3	.9	.4	5.5	1.1
Yard/trees/view	12.3	7.4	4.8	2.0	.3	—	.2	1.1	3.4	.3	11.6	2.0	.3	6.5	1.3
Quality of construction	6.1	5.7	.4	2.6	—	—	—	—	.6	.8	6.1	.4	.3	2.7	.4
Only one available	16.7	3.5	13.3	1.2	2.8	.1	1.4	2.0	8.2	1.7	16.0	3.4	.6	9.1	1.7
Other	19.4	5.7	13.7	1.5	1.2	.7	—	1.7	3.9	1.6	17.4	3.6	1.2	9.2	.7
Not reported	3.1	2.1	.9	.3	.3	—	.1	—	.1	1.4	2.3	.6	—	2.1	.6
Home Search															
Now in house	155.7	82.7	73.0	33.7	...	2.4	3.8	11.1	53.1	12.1	150.4	21.3	11.3	71.0	11.0
Did not look at apartments	122.0	70.9	51.1	29.5	...	2.0	1.3	7.9	40.7	8.6	118.4	14.9	9.5	57.1	7.7
Looked at apartments too	29.3	8.9	20.4	3.44	2.3	2.9	12.1	2.0	28.5	5.3	1.8	10.9	2.6
Search not reported	4.4	2.9	1.5	.7	...	—	.1	.3	.3	1.4	3.5	1.2	—	3.0	.7
Now in manufactured/mobile home	16.2	10.8	5.5	.3	16.2	.9	.5	—	4.5	3.6	15.7	2.4	.3	12.2	—
Did not look at apartments	9.7	7.7	2.1	.3	9.7	.3	—	—	3.3	2.8	9.4	1.0	—	7.7	—
Looked at apartments too	6.3	2.8	3.4	—	6.3	.6	.5	—	1.3	.5	6.0	1.4	.3	4.5	—
Search not reported3	.3	—	—	.3	—	—	—	.3	—	.3	—	—	—	—
Now in apartment	38.3	1.7	36.6	1.23	3.7	6.2	12.0	2.8	37.1	7.1	4.2	14.7	3.0
Did not look at houses	28.6	.8	27.7	1.2	...	—	2.7	3.6	8.8	2.0	28.0	4.5	3.1	10.9	1.1
Looked at houses too	9.2	.8	8.4	—3	.9	2.5	3.2	.6	8.6	2.6	1.2	3.4	1.7
Search not reported5	.2	.4	—	...	—	—	.2	—	.2	.5	—	—	.4	.2
Recent Mover Comparison to Previous Home															
Better home	120.0	64.4	55.6	26.4	5.7	1.6	3.3	9.7	45.5	7.3	115.7	14.9	7.7	55.3	6.8
Worse home	34.9	6.7	28.3	1.2	3.0	1.0	3.0	4.0	8.9	2.3	33.8	6.3	4.0	12.1	2.8
About the same	51.9	21.8	30.0	7.1	7.3	1.1	1.6	3.4	14.7	7.2	50.9	9.1	4.2	28.6	3.5
Not reported	3.5	2.4	1.2	.5	.3	—	.1	.2	.5	1.7	2.7	.6	—	1.8	.9
Recent Mover Comparison to Previous Neighborhood															
Better neighborhood	95.2	46.6	48.6	17.4	5.7	1.5	3.5	8.1	37.8	6.4	92.6	13.9	5.4	44.3	5.1
Worse neighborhood	34.0	10.7	23.3	2.2	4.6	.7	2.2	3.7	8.9	3.0	32.9	5.6	3.4	13.4	3.9
About the same	74.0	32.7	41.3	13.5	5.7	1.3	2.2	5.3	22.1	6.4	71.4	10.2	6.6	36.6	4.1
Same neighborhood	3.5	2.6	.9	1.6	—	.2	—	.3	.3	.8	3.5	.5	.4	1.7	—
Not reported	3.6	2.6	1.0	.5	.3	—	.1	—	.5	1.9	2.8	.6	—	1.8	.9

¹See back cover for details.

²Figures may not add to total because more than one category may apply to a unit.

Table 2-12. Income Characteristics—Occupied Units

[Numbers in thousands. Consistent with the 1990 Census. ... means not applicable or sample too small. — means zero or rounds to zero]

Characteristics	Total occupied units	Tenure		Housing unit characteristics				Household characteristics					Selected Subareas ¹		
		Owner	Renter	New construction 4 years	Manufactured/mobile homes	Physical problems		Black	Hispanic	Elderly (65 years and over)	Moved in past year	Below poverty level	Area one	Area two	Area three
						Severe	Moderate								
Total	1 083.9	766.7	317.2	78.7	109.2	14.9	24.4	72.7	329.9	213.9	203.8	114.3	88.3	448.6	54.2
Household Income															
Less than \$5,000	33.6	19.1	14.5	1.6	4.5	.7	4	3.6	7.7	11.5	7.8	33.6	.9	14.3	2.2
\$5,000 to \$9,999	42.2	13.7	28.5	1.4	7.4	2.7	2.5	5.5	14.2	14.1	10.7	35.2	3.4	14.0	6.1
\$10,000 to \$14,999	63.2	32.1	31.0	.8	14.9	.5	2.1	6.0	19.2	27.6	12.6	19.0	5.0	29.2	4.0
\$15,000 to \$19,999	69.5	37.5	32.1	1.9	16.2	2.6	3.7	4.4	26.4	26.3	18.1	16.2	5.9	26.5	6.6
\$20,000 to \$24,999	73.3	40.0	33.3	1.9	12.9	.9	2.2	5.4	27.4	18.6	18.5	7.1	5.5	29.8	5.2
\$25,000 to \$29,999	70.6	43.9	26.6	2.0	12.1	.3	2.4	4.4	31.3	19.4	13.1	2.4	7.8	27.2	3.2
\$30,000 to \$34,999	77.8	50.2	27.7	2.1	10.8	.5	.9	6.3	30.2	15.3	13.2	.6	7.1	28.3	5.1
\$35,000 to \$39,999	70.9	48.3	22.5	3.5	10.8	.4	2.4	3.9	22.1	15.1	12.6	.1	6.8	29.2	2.6
\$40,000 to \$49,999	106.2	73.8	32.3	5.5	7.9	2.3	1.5	6.1	34.2	19.0	18.0	—	9.8	40.8	4.7
\$50,000 to \$59,999	81.4	62.6	18.9	4.9	5.1	1.2	1.9	3.9	26.0	11.3	16.3	—	4.9	37.4	2.9
\$60,000 to \$79,999	146.3	116.9	29.4	12.6	4.1	1.6	1.3	9.2	42.6	18.8	24.5	—	15.6	66.1	5.5
\$80,000 to \$99,999	90.9	81.8	9.1	11.9	1.6	.7	.8	4.1	21.4	5.6	12.9	—	7.4	34.9	3.5
\$100,000 to \$119,999	57.4	51.6	5.8	11.2	—	.2	.8	4.6	11.6	2.8	10.4	—	1.9	25.0	6
\$120,000 or more	100.6	95.0	5.6	17.5	.9	.1	1.4	5.2	15.8	8.4	15.1	—	6.3	45.9	2.0
Median	43 850	53 938	28 610	82 087	24 499	26 321	27 719	35 901	36 960	27 259	38 114	8 346	41 731	46 316	29 741
As percent of poverty level:															
Less than 50 percent	44.7	22.1	22.7	2.2	6.3	1.9	1.3	4.8	15.4	11.8	10.3	44.7	1.4	17.5	5.1
50 to 99	69.5	27.2	42.3	1.7	7.5	3.2	3.3	8.4	34.5	11.4	20.0	69.5	6.6	25.5	9.0
100 to 149	121.0	63.7	57.3	2.8	24.9	1.4	3.3	11.6	57.3	31.8	25.5	—	9.1	50.3	7.8
150 to 199	113.7	71.4	42.3	3.0	19.6	2.6	4.2	6.2	49.2	30.6	20.2	—	12.2	42.6	8.9
200 percent or more	734.9	582.2	152.7	69.0	50.9	5.9	12.3	41.7	173.5	128.4	127.9	—	59.1	312.6	23.4
Income of Families and Primary Individuals															
Less than \$5,000	39.4	21.2	18.3	1.6	5.5	.7	.8	4.6	9.2	11.9	9.7	36.7	1.6	16.0	2.4
\$5,000 to \$9,999	44.3	14.5	29.9	1.4	7.6	2.7	2.9	5.5	15.0	14.7	12.0	34.1	3.8	14.4	6.5
\$10,000 to \$14,999	68.2	34.5	33.7	.8	14.7	.5	2.4	6.6	21.8	28.9	14.5	17.9	6.4	30.1	4.2
\$15,000 to \$19,999	75.8	40.6	35.3	2.2	17.7	2.7	4.7	4.9	29.5	26.9	19.6	16.4	6.2	29.8	6.2
\$20,000 to \$24,999	75.1	40.8	34.3	2.1	13.2	.8	2.0	5.6	27.5	18.8	18.3	6.2	5.2	30.3	5.5
\$25,000 to \$29,999	72.5	44.1	28.4	2.0	11.6	.3	1.6	4.7	31.1	18.8	13.9	2.2	7.3	29.8	2.8
\$30,000 to \$34,999	78.3	50.3	27.9	2.6	9.9	1.0	1.1	5.9	30.0	15.3	13.0	.6	6.7	27.8	5.1
\$35,000 to \$39,999	71.9	51.5	20.4	4.0	10.8	.4	2.2	3.9	22.6	15.4	12.6	—	6.1	30.5	3.2
\$40,000 to \$49,999	104.1	73.0	31.0	6.0	7.5	2.2	1.3	6.0	32.2	18.1	18.6	—	9.9	39.6	4.7
\$50,000 to \$59,999	82.6	64.6	18.0	5.6	4.4	1.2	1.8	3.0	25.4	11.6	15.8	—	5.6	37.4	3.5
\$60,000 to \$79,999	139.3	114.4	24.9	12.0	4.3	1.2	1.2	8.8	40.6	18.1	22.6	—	14.9	63.3	5.8
\$80,000 to \$99,999	84.5	77.2	7.4	11.2	1.1	.7	.5	3.6	19.9	4.4	11.5	—	6.6	33.6	2.5
\$100,000 to \$119,999	53.8	50.5	3.3	10.7	—	.2	1.5	4.5	11.2	2.6	8.8	—	1.9	23.9	2
\$120,000 or more	94.0	89.6	4.4	16.5	.9	.1	.5	5.2	13.8	8.4	12.9	—	6.3	42.1	1.6
Median	41 572	51 999	26 266	78 433	23 418	26 321	23 603	33 849	35 158	26 529	35 365	7 986	40 922	43 951	28 999
Income Sources of Families and Primary Individuals²															
Wages and salaries	850.2	595.3	254.9	65.2	62.6	12.0	18.1	56.1	292.0	59.0	172.0	57.4	67.2	340.7	44.4
Wages and salaries were majority of income ..	784.2	545.4	238.8	60.9	52.0	10.6	16.5	52.2	277.1	32.0	162.6	50.8	62.9	315.1	40.7
2 or more people each earned over 20 percent of wages and salaries	298.2	228.4	69.8	27.9	12.0	2.6	3.2	19.6	110.4	8.2	52.5	8.1	23.2	121.7	14.1
Business, farm, or ranch	86.9	75.2	11.7	7.9	4.7	1.4	1.0	5.6	14.8	10.0	10.8	7.9	7.3	39.2	1.1
Social Security or pensions	295.0	244.5	50.5	18.6	54.8	2.5	3.2	15.1	50.3	202.9	33.2	28.9	24.1	138.8	11.4
Interest	228.1	206.7	21.4	24.4	22.8	1.7	3.2	7.0	21.0	99.5	32.0	13.5	19.5	118.0	6.7
Stock dividend(s)	109.3	100.0	9.3	12.4	7.5	1.1	1.1	4.1	10.3	43.2	13.2	5.4	8.8	59.6	2.5
Rental income with lodger(s)	54.3	51.3	3.0	5.5	2.1	.7	1.0	2.1	8.0	15.6	6.8	4.3	4.1	23.8	1.3
SSI, Public assistance or welfare	66.4	24.8	41.6	1.0	7.5	3.1	3.9	11.3	21.5	11.4	18.3	25.0	5.5	21.9	7.9
Alimony or child support	44.8	27.6	17.1	2.2	3.6	1.5	1.5	3.3	15.3	1.3	11.5	5.5	2.4	16.1	3.5
Other	113.0	77.3	35.7	9.0	15.1	2.1	3.1	8.4	27.4	17.8	18.4	13.0	9.5	52.4	3.0
Amount of Savings and Investments															
Income of \$25,000 or less	318.4	161.1	157.4	8.9	60.8	7.4	12.9	28.1	108.4	106.5	77.6	111.8	25.0	125.7	25.2
No savings or investments	221.2	91.9	129.3	3.7	40.8	5.9	8.8	23.9	89.8	60.4	59.2	83.3	17.6	80.9	18.7
\$25,000 or less	44.2	26.2	18.1	1.4	9.5	1.5	3.4	3.2	11.8	15.8	8.0	9.4	2.9	17.6	3.6
More than \$25,000	33.5	29.9	3.6	3.0	5.5	—	.2	.4	2.8	21.9	4.4	13.0	4.4	16.8	.5
Not reported	19.6	13.1	6.5	.8	5.1	—	.5	.6	4.0	8.3	6.0	6.1	.2	10.4	2.4
Food Stamps															
Income of \$25,000 or less	318.4	161.1	157.4	8.9	60.8	7.4	12.9	28.1	108.4	106.5	77.6	111.8	25.0	125.7	25.2
Family members received food stamps	35.0	6.7	28.3	.5	4.1	2.0	2.9	8.5	13.9	1.4	13.9	24.7	2.0	9.8	7.4
Did not receive food stamps	277.2	150.3	126.8	8.2	56.2	5.4	9.6	19.4	92.5	103.9	61.3	84.1	22.8	113.3	16.6
Not reported	6.3	4.1	2.2	.2	.5	—	.4	.2	2.0	1.2	2.4	3.0	.2	2.7	1.2
Rent Reductions															
No subsidy	270.7	—	270.7	5.3	15.0	6.4	13.9	28.5	103.3	24.5	94.8	47.3	29.5	92.9	17.2
Rent control9	—	.9	—	—	—	—	—	.6	.1	.5	.4	—	.4	—
No rent control	269.5	—	269.5	5.3	15.0	6.4	13.9	28.5	102.7	24.1	94.1	46.9	29.2	92.5	17.2
Reduced by owner	17.5	—	17.5	.9	2.9	1.7	.2	.7	6.5	2.5	3.6	2.6	1.5	7.9	.1
Not reduced by owner	251.4	—	251.4	4.4	12.2	4.8	13.7	27.8	95.8	21.5	90.4	44.2	27.7	84.1	17.0
Owner reduction not reported6	—	.6	—	—	—	—	—	.3	—	—	.2	—	.5	—
Rent control not reported3	—	.3	—	—	—	—	—	.3	—	.3	—	—	.3	—
Owned by public housing authority	11.1	—	11.1	.5	—	.6	.1	2.9	5.5	2.8	3.4	6.2	.6	4.8	2.5
Government subsidy	14.1	—	14.1	—	1.0	—	.2	3.2	4.5	3.0	4.6	6.7	1.6	5.2	1.0
Other, income verification	19.6	—	19.6	.2	—	.4	1.2	1.9	5.8	3.9	9.1	4.7	.2	7.4	3.4
Subsidy not reported	1.8	—	1.8	—	—	—	.4	—	.5	.2	.5	.1	—	1.1	.1

¹See back cover for details.

²Figures may not add to total because more than one category may apply to a unit.

Table 2-13. Selected Housing Costs—Occupied Units

[Numbers in thousands. Consistent with the 1990 Census. ... means not applicable or sample too small. — means zero or rounds to zero]

Characteristics	Total occupied units	Tenure		Housing unit characteristics				Household characteristics					Selected Subareas ¹		
		Owner	Renter	New construction 4 years	Manufactured/mobile homes	Physical problems		Black	Hispanic	Elderly (65 years and over)	Moved in past year	Below poverty level	Area one	Area two	Area three
						Severe	Moderate								
Total	1 083.9	766.7	317.2	78.7	109.2	14.9	24.4	72.7	329.9	213.9	203.8	114.3	88.3	448.6	54.2
Monthly Housing Costs															
Less than \$100	3.5	2.3	1.2	.2	.5	.5	—	.3	1.9	1.7	.9	1.3	—	1.6	.3
\$100 to \$199	46.8	38.6	8.1	1.1	7.0	.5	2.1	2.4	13.2	24.8	5.9	9.9	4.8	18.2	3.2
\$200 to \$249	39.2	30.9	8.3	.5	9.8	.8	1.0	1.9	12.3	19.1	4.6	6.8	2.8	18.4	3.0
\$250 to \$299	33.0	28.8	4.2	1.7	4.8	.4	1.7	.9	10.7	13.2	4.4	2.8	1.2	12.7	2.6
\$300 to \$349	40.2	33.4	6.9	1.3	12.3	.5	.5	1.7	7.1	17.6	3.5	6.6	2.7	19.1	.6
\$350 to \$399	35.9	25.4	10.5	1.8	11.0	.4	.8	3.1	7.8	12.5	7.0	4.8	2.1	16.8	2.3
\$400 to \$449	34.3	22.6	11.8	1.5	6.6	.9	.5	2.0	9.4	14.9	7.2	4.6	2.9	14.2	2.4
\$450 to \$499	43.7	26.3	17.5	1.2	13.6	.5	1.9	2.7	12.2	13.4	8.6	7.6	4.7	18.4	1.2
\$500 to \$599	78.6	34.3	44.3	2.2	11.3	1.4	3.2	6.0	24.1	20.8	20.9	16.0	8.6	29.7	6.3
\$600 to \$699	88.2	37.0	51.2	2.5	12.5	1.9	3.4	6.5	35.2	17.6	19.1	14.9	8.3	35.8	8.3
\$700 to \$799	76.1	33.6	42.4	.8	5.1	1.0	2.8	7.6	28.4	8.7	18.0	9.0	6.9	25.3	5.4
\$800 to \$999	139.9	85.4	54.6	2.7	5.9	2.4	3.3	7.6	54.7	14.5	26.8	11.1	14.8	49.6	8.0
\$1,000 to \$1,249	124.3	97.9	26.5	6.7	3.1	.4	1.1	7.3	41.6	14.6	18.7	7.3	11.5	45.4	5.5
\$1,250 to \$1,499	95.6	86.3	9.3	7.8	—	.2	.2	7.5	30.0	5.9	18.5	2.5	8.7	39.0	2.6
\$1,500 or more	189.8	183.8	6.0	45.9	—	1.7	1.0	14.8	37.2	12.1	36.4	5.1	7.4	99.1	2.5
No cash rent	14.6	—	14.6	.7	5.6	1.6	.8	.3	4.2	2.5	3.2	3.9	.9	5.2	—
Median (excludes no cash rent)	822	964	676	1500+	448	646	600	829	802	457	801	567	781	846	662
Monthly Housing Costs for Owners															
Monthly costs including all mortgages plus maintenance costs	1 003	1 003	—	1500+	458	668	430	1 376	1 003	466	1 302	634	891	1 022	877
Monthly costs excluding second and subsequent mortgages and maintenance costs	934	934	—	1500+	442	662	430	1 297	943	438	1 251	605	829	952	821
Monthly Housing Costs as Percent of Current Income²															
Less than 5 percent	38.1	37.2	.9	2.5	1.9	—	2.1	.2	7.1	11.4	5.0	.6	2.9	16.5	1.6
5 to 9 percent	89.6	81.3	8.3	4.5	10.0	1.5	.7	4.9	24.6	31.3	11.0	.9	9.3	37.6	2.7
10 to 14 percent	126.5	101.0	25.5	8.9	12.7	1.3	2.0	4.3	29.3	29.6	12.5	1.8	4.5	49.2	6.3
15 to 19 percent	154.5	116.4	38.1	10.6	18.8	2.2	3.9	9.6	43.8	23.8	25.6	3.4	16.4	59.6	5.2
20 to 24 percent	135.8	100.1	35.7	10.5	10.2	.7	2.3	8.8	37.3	16.2	20.6	2.4	14.2	57.3	5.7
25 to 29 percent	130.8	85.3	45.5	13.3	14.2	1.6	2.8	8.9	44.3	17.9	33.1	5.6	8.7	57.6	8.3
30 to 34 percent	86.3	53.7	32.5	6.4	7.3	.3	1.6	6.7	32.0	11.8	20.3	9.5	7.4	36.5	5.1
35 to 39 percent	61.1	40.6	20.5	5.6	5.9	.8	1.8	4.1	21.5	10.7	12.3	5.5	6.3	25.1	3.7
40 to 49 percent	77.7	50.7	27.0	5.6	5.3	1.8	1.8	8.0	29.2	13.1	18.5	8.3	7.3	32.6	4.3
50 to 59 percent	46.7	28.0	18.7	3.1	3.7	.5	1.0	3.7	15.5	12.9	12.3	9.6	3.1	21.8	1.7
60 to 69 percent	33.3	20.0	13.2	2.0	4.0	.2	1.1	3.3	13.0	8.6	6.9	7.5	1.4	12.8	3.0
70 to 99 percent	33.7	17.9	15.9	2.3	2.3	1.5	1.0	4.5	13.2	6.9	10.1	13.5	3.7	13.0	3.6
100 percent or more ³	36.2	23.0	13.2	1.5	4.4	.4	1.2	4.0	10.9	9.5	7.7	24.7	1.6	14.7	2.2
Zero or negative income	18.8	11.3	7.5	1.1	2.9	.5	.2	1.4	4.2	7.6	4.8	17.2	.8	9.1	1.0
No cash rent	14.6	—	14.6	.7	5.6	1.6	.8	.3	4.2	2.5	3.2	3.9	.9	5.2	—
Median (excludes 2 previous lines)	24	22	29	26	23	27	26	29	27	22	29	59	24	25	28
Median (excludes 3 lines before medians)	24	22	29	25	22	26	25	28	26	20	28	46	23	24	27
Rent Paid by Lodgers															
Lodgers in housing units	19.8	10.7	9.0	1.0	2.1	.4	1.3	1.1	8.0	1.7	4.8	2.7	.8	7.8	.4
Less than \$100 per month5	.4	.2	—	—	—	—	—	—	.4	—	—	—	.4	—
\$100 to \$199	1.1	.4	.8	—	—	—	.2	—	.5	—	.4	.2	—	.2	—
\$200 to \$299	4.5	2.1	2.4	—	.8	—	.2	—	2.6	.4	.4	.7	—	1.4	—
\$300 to \$399	5.7	2.5	3.2	.2	.3	.4	.7	.6	2.6	.7	1.4	.4	.1	2.4	—
\$400 or more per month	6.2	4.1	2.0	.7	1.0	—	.2	.5	1.4	.2	2.1	1.4	.6	2.3	.2
Not reported	1.7	1.2	.5	—	—	—	—	—	.8	—	.4	—	—	1.1	.2
Median	350	376	330	316	359	...
Monthly Cost Paid for Electricity															
Electricity used	1 083.6	766.5	317.1	78.7	109.2	14.6	24.4	72.7	329.6	213.9	203.7	114.1	88.3	448.6	53.9
Less than \$25	184.9	93.3	91.6	6.7	23.1	3.7	7.3	12.0	79.3	37.8	50.7	26.7	8.7	61.6	13.8
\$25 to \$49	342.7	228.1	114.6	25.3	39.3	5.0	5.6	27.0	115.0	64.4	64.8	37.4	22.0	125.3	21.3
\$50 to \$74	224.3	179.7	44.6	20.6	14.6	2.3	4.3	15.2	62.3	44.9	39.7	19.2	20.8	104.7	8.6
\$75 to \$99	118.3	101.8	16.5	10.9	5.8	1.1	1.8	5.7	28.5	26.4	17.0	7.6	14.1	55.5	3.3
\$100 to \$149	100.5	83.6	16.9	7.8	4.9	.2	2.2	6.7	21.8	18.2	12.7	5.6	8.5	48.2	2.6
\$150 to \$199	36.2	33.3	2.9	2.7	1.9	.2	1.0	2.0	3.9	7.2	2.6	2.5	3.6	16.3	.7
\$200 or more	27.9	26.8	1.1	3.8	—	—	—	.4	4.2	4.8	2.2	2.0	2.4	16.7	.4
Median	49	57	36	58	39	38	42	46	42	50	42	41	61	56	39
Included in rent, other fee, or obtained free	48.8	19.8	29.0	1.0	19.7	2.1	2.2	3.6	14.6	10.4	14.0	13.0	8.3	20.4	3.1
Monthly Cost Paid for Piped Gas															
Piped gas used	985.4	707.6	277.9	74.6	98.2	14.0	21.4	67.9	306.4	194.2	182.4	102.2	83.7	397.7	50.4
Less than \$25	353.8	226.8	127.1	27.4	30.2	3.7	8.0	22.5	127.2	64.3	72.5	43.0	32.8	162.8	16.4
\$25 to \$49	409.2	328.7	80.5	27.6	37.6	5.9	7.3	30.1	122.0	84.0	63.1	32.1	33.6	158.1	24.8
\$50 to \$74	105.1	89.4	15.7	11.0	5.4	1.7	1.1	6.4	24.5	22.3	15.4	6.5	7.3	32.7	3.9
\$75 to \$99	26.0	21.3	4.7	2.2	1.1	.3	.6	3.5	6.0	5.0	3.6	1.9	1.1	7.5	.1
\$100 to \$149	18.8	15.9	2.9	3.7	1.1	.6	—	1.2	2.9	4.2	2.6	3.1	1.5	4.3	.5
\$150 to \$199	5.9	5.6	.4	.5	.3	—	—	—	1.9	.5	.6	.3	—	1.0	.2
\$200 or more	4.1	3.4	.7	.5	—	—	—	—	1.2	1.0	.8	.6	—	1.9	—
Median	32	34	25	33	30	35	27	33	28	33	28	26	29	28	32
Included in rent, other fee, or obtained free	62.3	16.4	45.9	1.7	22.5	1.8	4.3	4.3	20.7	12.8	23.7	14.8	7.5	29.4	4.4
Average Monthly Cost Paid for Fuel Oil															
Fuel oil used	34.9	22.4	12.5	2.5	3.9	.2	.8	1.4	12.2	6.0	7.7	2.8	4.0	16.8	.7
Less than \$25	5.1	3.0	2.1	.2	.4	—	—	—	2.2	.5	1.3	.4	.1	2.5	.2
\$25 to \$49	—	—	—	—	—	—	—	—	—	—	—	—	—	—	—
\$50 to \$74	—	—	—	—	—	—	—	—	—	—	—	—	—	—	—
\$75 to \$99	—	—	—	—	—	—	—	—	—	—	—	—	—	—	—
\$100 to \$149	—	—	—	—	—	—	—	—	—	—	—	—	—	—	—
\$150 to \$199	—	—	—	—	—	—	—	—	—	—	—	—	—	—	—
\$200 or more	—	—	—	—	—	—	—	—	—	—	—	—	—	—	—
Median	25	25	25	25	...	25	25	...
Included in rent, other fee, or obtained free</															

Table 2-13. Selected Housing Costs—Occupied Units—Con.

[Numbers in thousands. Consistent with the 1990 Census. ... means not applicable or sample too small. — means zero or rounds to zero]

Characteristics	Total occupied units	Tenure		Housing unit characteristics				Household characteristics					Selected Subareas ¹		
		Owner	Renter	New construction 4 years	Manufactured/mobile homes	Physical problems		Black	Hispanic	Elderly (65 years and over)	Moved in past year	Below poverty level	Area one	Area two	Area three
						Severe	Moderate								
Property Insurance															
Property insurance paid	749.9	709.5	40.4	72.1	59.8	5.9	8.2	37.5	199.8	170.8	97.0	45.9	57.1	335.7	28.2
Median per month	42	43	21	50	24	...	34	43	39	38	40	38	42	42	40
Monthly Costs Paid for Selected Utilities and Fuels															
Water paid separately	706.5	623.3	83.2	67.0	51.3	8.1	8.3	36.1	197.2	144.4	97.4	48.0	48.0	298.7	26.3
Median	42	44	32	47	22	31	36	45	44	37	35	35	31	44	37
Trash paid separately	630.6	567.4	63.2	61.3	45.1	6.6	7.7	34.7	186.6	128.9	86.6	41.3	44.0	262.1	24.1
Median	19	19	18	19	15	17	17	19	19	19	18	19	18	19	18
Bottled gas paid separately	50.3	37.8	12.5	2.9	9.4	.2	1.4	1.4	13.7	8.2	9.0	6.6	1.3	25.6	1.2
Median	44	50	27	...	24	25	75	32	40	...	47	...
Other fuel paid separately	89.1	77.8	11.3	4.0	.3	1.3	1.7	4.0	21.5	11.4	8.1	6.3	6.2	27.8	1.8
Median	16	15	18	16	15	17	15	...
OWNER OCCUPIED UNITS															
Total	766.7	766.7	...	72.7	93.2	7.5	8.6	36.1	210.4	179.7	91.5	49.3	56.5	337.3	30.0
Cost and Ownership Sharing															
Ownership shared by person not living here	29.4	29.4	...	—	7.2	1.6	.7	1.0	9.5	8.0	4.0	6.0	.8	15.6	2.2
Costs shared by person not living here	4.2	4.2	...	—	—	—	—	.3	1.0	.3	1.0	1.1	—	3.2	.1
Costs not shared	25.1	25.1	...	—	7.2	1.6	.7	.7	8.5	7.7	2.9	4.8	.8	12.4	2.0
Cost sharing not reported	—	—	...	—	—	—	—	—	—	—	—	—	—	—	—
Ownership not shared	731.7	731.7	...	72.2	85.1	5.9	7.1	34.8	199.5	170.6	86.9	42.9	54.9	319.7	27.9
Costs shared by person not living here	4.0	4.07	.3	—	—	.2	1.9	1.3	1.2	—	—	1.7	—
Costs not shared	727.6	727.6	...	71.5	84.8	5.9	7.1	34.7	197.6	169.3	85.7	42.8	54.9	317.9	27.9
Cost sharing not reported	.2	.2	...	—	—	—	—	—	—	—	—	—	—	.2	—
Ownership sharing not reported	5.6	5.65	.8	—	.8	.2	1.3	1.0	.7	.5	.7	2.0	—
Monthly Payment for Principal and Interest															
One or more regular mortgages	531.6	531.6	...	60.5	19.7	4.8	4.3	30.9	164.4	56.3	70.5	25.9	37.3	227.9	24.4
Less than \$100	5.1	5.15	1.2	—	—	.4	9	2.1	9	.2	.4	2.1	.3
\$100 to \$199	7.9	7.9	...	1.0	3.7	—	—	.4	2.3	3.0	1.6	.6	.2	6.2	.4
\$200 to \$249	7.5	7.55	3.4	1.2	.1	.6	3.0	4.0	1.2	1.6	.7	2.9	1.3
\$250 to \$299	10.7	10.73	8	.2	.3	.4	3.7	3.7	.9	.6	.2	4.6	.9
\$300 to \$349	14.2	14.25	2.2	—	—	1.4	3.4	3.7	1.1	1.6	1.0	5.9	1.2
\$350 to \$399	11.4	11.43	3.7	—	—	.7	3.6	2.5	.7	.8	1.4	5.7	—
\$400 to \$449	13.6	13.63	2.2	.2	.2	.2	4.3	2.9	.7	1.4	.8	4.2	1.5
\$450 to \$499	14.3	14.37	.7	.2	—	1.0	4.5	2.1	1.0	.7	1.5	5.0	1.6
\$500 to \$599	40.5	40.53	.9	.4	1.7	1.1	14.9	4.8	3.7	3.1	4.9	13.5	2.2
\$600 to \$699	47.2	47.27	.6	.6	—	1.4	20.1	5.0	2.7	4.4	3.4	18.0	3.0
\$700 to \$799	48.7	48.7	...	1.5	—	.1	.8	1.4	23.4	4.6	3.7	3.6	3.5	15.6	3.4
\$800 to \$999	83.9	83.98	.3	—	2	4.5	28.3	9.8	9.1	1.2	7.7	34.2	4.2
\$1,000 to \$1,249	91.9	91.9	...	13.4	—	—	.2	7.1	27.8	3.6	13.4	2.5	5.5	42.8	2.2
\$1,250 to \$1,499	55.6	55.6	...	10.6	—	.8	.5	3.5	13.9	2.0	11.4	1.7	2.0	28.2	1.9
\$1,500 or more	79.0	79.0	...	23.9	—	.2	.2	6.7	12.2	2.4	18.5	1.8	4.1	39.1	.5
Median	906	906	...	1 350	316	1 067	792	586	1 151	652	816	977	697
Average Monthly Cost Paid for Real Estate Taxes															
Less than \$25	115.5	115.5	...	9.2	69.3	2.5	1.7	2.9	32.3	46.5	22.2	11.3	8.6	49.0	4.3
\$25 to \$49	85.0	85.0	...	3.8	14.6	1.0	2.7	3.5	29.6	30.4	9.3	9.4	9.5	30.4	4.3
\$50 to \$74	91.3	91.3	...	3.3	5.7	.9	.5	5.0	35.2	24.0	6.9	6.1	9.9	33.3	8.6
\$75 to \$99	86.0	86.0	...	3.2	1.7	1.1	1.9	2.3	25.8	15.7	7.0	4.2	6.5	32.1	5.5
\$100 to \$149	163.5	163.5	...	10.0	.3	1.3	.8	10.0	46.6	24.8	14.0	7.6	13.1	71.9	5.2
\$150 to \$199	83.9	83.9	...	8.5	—	—	.2	6.6	15.2	14.8	10.7	2.6	3.8	41.7	.8
\$200 or more	141.5	141.5	...	34.6	1.6	.7	.7	5.8	25.6	23.5	21.4	8.1	5.0	78.9	1.4
Median	102	102	...	190	25-	57	49	121	83	63	101	66	76	117	69
Annual Taxes Paid per \$1,000 Value															
Less than \$5	173.5	173.5	...	15.4	39.0	1.5	1.3	6.4	52.0	63.5	27.9	11.5	20.5	59.8	6.5
\$5 to \$9	345.1	345.1	...	23.5	19.5	4.7	4.7	16.9	93.4	64.8	32.4	20.9	26.3	150.7	17.5
\$10 to \$14	181.4	181.4	...	24.7	15.8	1.0	1.4	9.6	51.3	33.5	25.3	11.3	6.8	88.7	5.3
\$15 to \$19	24.9	24.9	...	5.8	7.2	—	—	2.0	6.2	5.7	1.9	1.9	1.9	11.3	.2
\$20 to \$24	10.5	10.5	...	2.0	1.4	—	—	.7	2.3	2.7	.7	.5	.6	6.9	—
\$25 or more	31.3	31.3	...	1.2	10.4	.3	1.2	.5	5.1	9.5	2.8	3.2	.2	19.9	.5
Median	8	8	...	9	7	7	8	8	8	7	8	8	6	9	7
Routine Maintenance in Last Year															
Less than \$25 per month	371.7	371.7	...	50.7	60.8	1.7	4.2	16.6	96.5	109.3	45.7	24.1	30.1	163.2	12.1
\$25 to \$49	167.7	167.7	...	8.3	13.8	2.1	.8	9.4	50.1	29.9	10.0	10.1	11.5	75.6	6.4
\$50 to \$74	26.3	26.35	3.9	1.5	.2	.7	9.3	6.8	2.5	3.1	2.0	10.1	2.9
\$75 to \$99	59.1	59.1	...	1.6	2.7	.3	.2	2.4	15.5	8.2	5.2	2.3	5.4	26.0	1.9
\$100 to \$149	20.2	20.2	...	1.2	1.4	.2	.4	1.2	4.1	2.3	.6	1.0	.3	10.2	.9
\$150 to \$199	19.8	19.82	1.7	—	—	1.6	4.9	5.3	1.6	.4	1.9	6.9	.8
\$200 or more per month	29.6	29.6	...	1.0	.6	.4	1.4	1.5	7.1	2.5	4.2	.6	2.7	10.0	2.1
Not reported	72.3	72.3	...	9.2	8.3	1.3	1.3	2.6	22.9	15.5	21.7	7.7	2.5	35.2	2.9
Median	25-	25-	...	25-	25-	42	25-	25	25-	25-	25-	25-	25-	25-	31
Condominium and Cooperative Fee															
Fee paid by owners	27.3	27.3	...	1.5	—	—	.7	1.0	5.4	10.0	4.3	1.8	.4	15.5	.2
Less than \$25 per month	.4	.4	...	—	—	—	—	—	—	.4	—	—	—	.4	—
\$25 to \$49	.5	.53	—	—	—	—	.3	—	.3	—	—	.5	—
\$50 to \$74	1.7	1.75	—	—	—	—	.7	—	.2	—	—	1.1	—
\$75 to \$99	.8	.8	...	—	—	—	—	—	.2	.2	.2	—	—	—	.2
\$100 to \$149	3.8	3.85	—	—	—	.2	1.1	1.1	.2	.2	—	1.4	—
\$150 to \$199	5.8	5.8	...	—	—	—	—	.6	1.9	.7	1.5	.3	.4	1.2	—
\$200 or more per month	11.2	11.22	—	—	.3	.2	.4	6.0	1.5	1.0	—	8.7	—
Not reported	3.2	3.2	...	—	—	—	.4	—	.9	1.6	.4	.2	—	2.2	—
Median	192	192	200+	200+	...

Table 2-13. Selected Housing Costs—Occupied Units—Con.

[Numbers in thousands. Consistent with the 1990 Census. ... means not applicable or sample too small. — means zero or rounds to zero]

Characteristics	Total occupied units	Tenure		Housing unit characteristics				Household characteristics					Selected Subareas ¹		
		Owner	Renter	New construction 4 years	Manufactured/mobile homes	Physical problems		Black	Hispanic	Elderly (65 years and over)	Moved in past year	Below poverty level	Area one	Area two	Area three
						Severe	Moderate								
OWNER OCCUPIED UNITS—Con.															
Other Housing Costs per Month															
Homeowner association fee paid.....	95.3	95.3	...	27.2	—	.2	.2	3.9	15.0	24.2	16.2	4.2	1.0	72.2	.4
Median	58	58	...	66	59	75	58	58	...
Manufactured/mobile home park fee paid.....	7.8	7.8	...	—	7.8	—	—	—	1.2	5.2	.9	1.6	—	5.1	—
Median	68	68	68
Land rent fee paid.....	1.1	1.12	.3	—	.2	—	—	.6	.2	—	.3	.5	—
Median
Government Subsidy for Repairs															
Units with major repairs in the last 2 years.....	483.8	483.8	...	35.6	48.9	5.9	4.2	22.2	133.4	98.7	41.9	28.6	36.7	205.0	21.8
Received low-interest loan or grant.....	6.8	6.82	.8	—	—	—	1.1	1.4	.4	.4	—	2.4	.5
No low-interest loan or grant.....	475.6	475.6	...	35.3	47.8	5.9	4.2	22.2	131.9	97.3	41.2	27.9	36.7	201.6	21.3
Not reported.....	1.4	1.4	...	—	.3	—	—	—	.5	—	.3	.3	—	1.0	—

¹See back cover for details.

²Beginning with 1989, this item uses current income in its calculation, see Appendix A.

³May reflect a temporary situation, living off savings, or response error.

Table 2-17. Rooms in Unit by Household and Unit Size, Income, and Costs—Occupied Units

[Numbers in thousands. Consistent with the 1990 Census. ... means not applicable or sample too small. — means zero or rounds to zero]

Characteristics	Occupied units									
	Total	Rooms				Bedrooms				
		1 and 2 rooms	3 and 4 rooms	5 and 6 rooms	7 rooms or more	No rooms	1 room	2 rooms	3 rooms	4 rooms or more
Total	1 083.9	8.3	296.8	464.4	314.4	6.1	103.4	306.6	414.8	252.9
Persons										
1 person	211.4	5.7	102.9	77.6	25.2	3.4	53.3	83.9	54.2	16.6
2 persons	297.7	1.4	83.8	132.2	80.2	1.3	27.9	108.1	106.2	54.1
3 persons	180.4	.8	46.4	74.8	58.3	1.0	11.0	47.0	78.8	42.6
4 persons	193.4	.3	32.2	86.2	74.6	.3	6.8	33.6	89.1	63.6
5 persons	119.0	—	22.0	51.3	45.7	—	3.3	23.0	51.0	41.7
6 persons	46.7	—	6.4	22.6	17.6	—	.8	7.0	19.6	19.4
7 persons or more	35.3	—	3.0	19.6	12.7	—	.4	4.1	15.9	14.9
Rooms										
1 room6	—	—	—	—	.6	—	—	—	—
2 rooms	7.7	—	—	—	—	5.0	2.7	—	—	—
3 rooms	86.4	—	—	—	—	.5	85.6	.3	—	—
4 rooms	210.4	—	—	—	—	—	13.3	196.7	.4	—
5 rooms	249.6	—	—	—	—	—	1.5	86.3	161.6	.2
6 rooms	214.8	—	—	—	—	—	—	18.8	155.4	40.5
7 rooms	148.9	—	—	—	—	—	—	3.1	71.2	74.6
8 rooms	91.9	—	—	—	—	—	—	.2	11.4	80.3
9 rooms	38.1	—	—	—	—	—	—	—	2.6	35.5
10 rooms or more	35.5	—	—	—	—	—	.4	1.1	12.2	21.8
Bedrooms										
None	6.1	5.6	.5	—	—	—	—	—	—	—
1	103.4	2.7	98.9	1.5	.4	—	—	—	—	—
2	306.6	—	197.1	105.1	4.4	—	—	—	—	—
3	414.8	—	.4	317.0	97.4	—	—	—	—	—
4 or more	252.9	—	—	40.7	212.2	—	—	—	—	—
Complete Bathrooms										
None	4.7	.8	3.0	.8	—	.4	2.0	1.6	.6	—
1	288.1	7.5	198.1	75.8	6.7	5.7	98.1	132.7	47.2	4.4
1 1/2	76.4	—	20.7	43.1	12.6	—	1.6	27.8	36.7	10.3
2 or more	714.8	—	75.0	344.7	295.0	—	1.8	144.5	330.2	238.3
Lot Size¹										
1-unit structures	957.6	4.8	206.6	435.5	310.7	2.9	67.6	234.8	401.6	250.6
Less than 1/8 acre	184.4	2.1	72.0	84.8	25.5	1.1	26.9	80.8	57.2	18.4
1/8 up to 1/4 acre	321.7	1.0	49.7	154.8	116.3	.7	12.8	63.4	146.7	98.1
1/4 up to 1/2 acre	189.1	.4	26.6	87.4	74.8	.2	6.1	30.6	93.5	58.6
1/2 up to 1 acre	127.3	.4	14.5	58.7	53.7	.2	4.7	18.5	58.3	45.7
1 up to 5 acres	96.5	.6	29.3	36.3	30.2	.6	10.1	29.0	35.6	21.2
5 up to 10 acres	24.3	—	9.3	7.8	7.2	—	4.9	7.0	6.7	5.6
10 acres or more	14.3	.4	5.3	5.7	3.0	.4	2.1	5.4	3.5	3.0
Median2421	.23	.3019	.20	.25	.29
Income of Families and Primary Individuals										
Less than \$5,000	39.4	1.4	15.3	13.7	9.0	.5	7.8	12.5	11.0	7.7
\$5,000 to \$9,999	44.3	1.9	26.0	14.3	2.2	1.9	12.2	18.0	10.0	2.4
\$10,000 to \$14,999	68.2	1.8	36.8	24.9	4.7	1.3	17.4	30.7	15.2	3.7
\$15,000 to \$19,999	75.8	1.9	38.6	27.1	8.2	1.6	13.3	36.2	17.6	7.1
\$20,000 to \$24,999	75.1	.5	35.1	32.0	7.5	.5	11.4	30.5	26.0	6.7
\$25,000 to \$29,999	72.5	.3	29.8	32.6	9.8	.3	10.5	26.2	27.3	8.1
\$30,000 to \$34,999	78.3	—	21.4	42.0	14.9	—	6.7	28.0	33.5	10.1
\$35,000 to \$39,999	71.9	—	23.0	38.0	10.8	—	8.1	25.0	28.1	10.7
\$40,000 to \$49,999	104.1	.4	24.4	53.5	25.8	—	7.6	31.8	43.5	21.2
\$50,000 to \$59,999	82.6	—	17.2	42.3	23.1	—	4.0	22.5	37.3	18.8
\$60,000 to \$79,999	139.3	—	17.5	67.9	53.9	—	2.0	25.1	71.5	40.6
\$80,000 to \$99,999	84.5	—	6.5	37.4	40.6	—	1.8	9.7	39.6	33.4
\$100,000 to \$119,999	53.8	—	2.3	16.1	35.4	—	.6	5.0	22.5	25.7
\$120,000 or more	94.0	—	2.9	22.5	68.6	—	.2	5.4	31.7	56.7
Median	41 572	12 236	24 522	41 398	75 327	...	20 493	29 853	48 903	74 805
Monthly Housing Costs										
Less than \$100	3.5	—	3.1	.4	—	—	1.7	1.4	.4	—
\$100 to \$199	46.8	.8	18.2	22.8	5.0	.8	7.2	18.0	18.7	2.2
\$200 to \$249	39.2	.7	12.8	18.9	6.8	.7	5.9	12.1	13.9	6.6
\$250 to \$299	33.0	1.1	10.1	13.6	8.3	.6	4.9	7.4	13.4	6.8
\$300 to \$349	40.2	.6	15.7	14.0	10.0	.6	6.7	13.5	11.9	7.5
\$350 to \$399	35.9	.4	16.4	14.0	5.0	.4	7.6	13.4	10.3	4.2
\$400 to \$449	34.3	.7	14.0	11.9	7.7	.5	7.8	11.8	8.9	5.4
\$450 to \$499	43.7	.9	22.9	14.7	5.3	.9	8.2	21.6	7.9	5.2
\$500 to \$599	78.6	1.6	38.5	28.2	10.3	1.7	13.5	37.3	18.8	7.3
\$600 to \$699	88.2	.1	37.9	42.3	7.8	—	12.4	43.3	25.9	6.5
\$700 to \$799	76.1	—	38.3	29.5	8.3	—	9.4	34.7	26.5	5.5
\$800 to \$999	139.9	—	38.4	81.3	20.2	—	8.0	47.0	65.6	19.3
\$1,000 to \$1,249	124.3	—	14.8	69.6	40.0	—	4.5	21.2	68.6	30.1
\$1,250 to \$1,499	95.6	—	4.8	49.3	41.4	—	.2	9.7	56.2	29.5
\$1,500 or more	189.8	.2	3.2	48.7	137.7	—	.7	8.1	64.5	116.5
No cash rent	14.6	1.2	7.7	5.0	.8	—	4.8	6.1	3.3	.5
Median (excludes no cash rent)	822	394	582	847	1 384	...	496	632	950	1 418
Median Monthly Housing Costs for Owners										
Monthly costs including all mortgages plus maintenance costs	1 003	274	472	906	1 468	...	326	565	1 034	1500+
Monthly costs excluding second and subsequent mortgages and maintenance costs	934	263	457	855	1 367	...	315	539	954	1 400

Table 2-17. **Rooms in Unit by Household and Unit Size, Income, and Costs—Occupied Units—**
Con.

[Numbers in thousands. **Consistent with the 1990 Census.** ... means not applicable or sample too small. – means zero or rounds to zero]

Characteristics	Occupied units									
	Total	Rooms				Bedrooms				
		1 and 2 rooms	3 and 4 rooms	5 and 6 rooms	7 rooms or more	No rooms	1 room	2 rooms	3 rooms	4 rooms or more
OWNER OCCUPIED UNITS										
Total	766.7	1.2	105.4	363.9	296.2	.8	24.4	160.4	341.6	239.5
Value										
Less than \$10,000	31.0	.4	22.6	5.6	2.3	.4	10.3	16.2	2.3	1.7
\$10,000 to \$19,999	22.6	–	11.1	11.3	.3	–	3.9	12.4	6.4	–
\$20,000 to \$29,999	11.9	–	5.7	5.7	.5	–	1.3	8.9	1.7	–
\$30,000 to \$39,999	19.5	–	6.5	11.3	1.8	–	.7	14.0	3.5	1.4
\$40,000 to \$49,999	7.8	–	2.6	3.9	1.4	–	.9	4.0	2.5	.5
\$50,000 to \$59,999	10.9	–	3.0	7.0	.9	–	1.1	6.8	2.2	.8
\$60,000 to \$69,999	10.2	–	4.4	5.3	.6	–	1.5	4.1	3.8	1.0
\$70,000 to \$79,999	11.2	.4	2.3	7.8	.8	.4	.3	4.9	5.1	.5
\$80,000 to \$99,999	46.7	–	11.9	28.0	6.8	–	1.3	14.4	25.4	5.5
\$100,000 to \$119,999	59.8	.4	7.2	41.2	10.9	–	1.1	14.5	38.5	5.6
\$120,000 to \$149,999	107.1	–	10.3	70.5	26.3	–	1.6	21.0	59.7	24.8
\$150,000 to \$199,999	150.0	–	10.1	86.9	53.0	–	.2	20.0	92.0	37.9
\$200,000 to \$249,999	112.6	–	4.5	41.5	66.6	–	–	10.1	53.0	49.4
\$250,000 to \$299,999	65.3	–	1.0	17.9	46.4	–	.3	3.9	19.7	41.5
\$300,000 or more	100.0	–	2.3	20.0	77.7	–	–	5.2	25.8	69.0
Median	164 870	...	62 906	143 372	231 971	...	14 904	92 354	160 734	240 666

¹Does not include cooperatives or condominiums.

Table 2-18. Square Footage by Household and Unit Size, Income, and Costs—Occupied Units

[Numbers in thousands. Consistent with the 1990 Census. ... means not applicable or sample too small. – means zero or rounds to zero]

Characteristics	Size of occupied detached 1-family homes and 1-family manufactured/mobile homes								
	Total	Less than 500 square feet	500 to 999 square feet	1000 to 1499 square feet	1500 to 1999 square feet	2000 to 2499 square feet	2500 square feet or more	Not reported	Median
Total	855.2	12.3	67.0	267.7	231.7	119.8	103.8	52.9	1 617
Persons									
1 person	148.5	4.9	25.2	57.1	34.1	11.9	8.9	6.5	1 358
2 persons	231.1	3.2	16.6	67.4	69.6	34.2	31.0	9.2	1 671
3 persons	143.6	1.3	9.1	42.9	40.8	22.4	17.7	9.3	1 669
4 persons	163.2	2.6	7.3	50.1	44.1	26.6	21.6	10.9	1 683
5 persons	99.2	.2	4.8	31.1	24.5	14.6	15.4	8.7	1 687
6 persons	39.6	.1	2.9	9.7	12.4	6.0	4.8	3.6	1 712
7 persons or more	30.1	–	1.1	9.4	6.3	4.1	4.5	4.7	1 670
Rooms									
1 room	–	–	–	–	–	–	–	–	...
2 rooms	2.7	.6	.8	.4	–	–	–	.9	–
3 rooms	27.1	8.3	11.9	3.4	–	–	–	3.6	648
4 rooms	105.3	1.6	34.3	47.5	7.9	1.7	.3	12.1	1 113
5 rooms	206.3	1.1	15.5	113.0	47.5	8.3	4.6	16.2	1 347
6 rooms	205.1	.3	3.3	78.4	79.4	21.0	10.9	11.8	1 592
7 rooms	146.8	.4	–	17.0	63.0	43.1	17.5	5.9	1 921
8 rooms	90.5	–	1.0	3.8	24.4	31.1	29.0	1.2	2 248
9 rooms	37.7	–	–	.4	1.5	11.0	24.1	.8	2500+
10 rooms or more	33.6	–	.2	3.9	8.0	3.7	17.4	.4	2500+
Bedrooms									
None	1.3	.6	.7	–	–	–	–	–	...
1	35.6	8.3	15.3	6.8	.6	–	–	4.6	736
2	183.1	2.2	38.3	87.8	31.1	5.6	3.4	14.7	1 249
3	386.2	.8	11.5	147.2	128.2	47.1	24.8	26.6	1 579
4 or more	249.0	.4	1.2	25.9	71.8	67.2	75.5	6.9	2 162
Complete Bathrooms									
None	4.1	1.0	.4	2.3	.4	–	–	–	...
1	157.0	8.4	50.4	61.2	13.0	2.6	1.1	20.4	1 078
1 1/2	56.4	.4	3.2	22.7	15.7	5.6	2.5	6.2	1 471
2 or more	637.7	2.5	13.0	181.4	202.7	111.6	100.2	26.2	1 768
Lot Size¹									
1-unit structures	849.5	12.3	66.3	266.5	230.5	118.5	102.5	52.9	1 615
Less than 1/8 acre	164.7	8.7	26.3	66.3	37.5	9.4	4.6	11.9	1 312
1/8 up to 1/4 acre	288.1	2.3	14.3	95.6	80.2	47.7	30.9	16.9	1 645
1/4 up to 1/2 acre	175.9	.7	9.1	45.4	52.3	28.6	28.4	11.5	1 758
1/2 up to 1 acre	115.0	–	4.3	29.3	32.9	21.6	21.1	5.9	1 819
1 up to 5 acres	75.9	–	6.5	21.3	21.3	9.0	12.6	5.2	1 677
5 up to 10 acres	18.2	.5	1.8	4.6	4.5	1.6	3.8	1.4	1 671
10 acres or more	11.6	–	4.0	4.1	1.7	.6	1.2	–	1 218
Median24	.13	.19	.21	.25	.27	.39	.23	...
Income of Families and Primary Individuals									
Less than \$5,000	25.0	1.1	2.0	5.9	4.3	3.7	4.4	3.7	1 700
\$5,000 to \$9,999	21.8	.9	6.4	6.0	3.7	.5	.8	3.5	1 156
\$10,000 to \$14,999	42.0	2.5	10.4	12.9	9.4	1.8	1.3	3.7	1 243
\$15,000 to \$19,999	50.4	1.5	4.6	26.2	6.9	4.1	1.6	5.5	1 313
\$20,000 to \$24,999	53.6	1.7	8.6	23.1	9.3	4.3	1.4	5.2	1 301
\$25,000 to \$29,999	54.6	1.5	6.6	21.4	11.1	4.9	3.5	5.6	1 383
\$30,000 to \$34,999	58.4	–	4.6	26.3	15.8	4.8	4.6	2.3	1 446
\$35,000 to \$39,999	58.0	1.8	6.0	17.6	20.2	4.6	3.8	4.0	1 541
\$40,000 to \$49,999	83.2	–	6.7	29.7	26.0	9.7	6.6	4.6	1 557
\$50,000 to \$59,999	66.8	.5	2.7	21.7	24.6	7.9	7.1	2.2	1 650
\$60,000 to \$79,999	122.9	.6	5.6	39.3	39.6	18.9	13.0	5.8	1 663
\$80,000 to \$99,999	79.5	.2	.9	21.8	25.7	14.9	12.4	3.7	1 794
\$100,000 to \$119,999	50.0	–	.6	8.1	16.0	13.5	10.8	1.0	1 994
\$120,000 or more	88.8	–	1.4	7.6	19.0	26.2	32.5	2.1	2 293
Median	47 656	20 558	26 198	38 404	53 689	74 481	86 060	29 283	...
Monthly Housing Costs									
Less than \$100	2.2	.3	.9	.4	.3	–	–	.4	...
\$100 to \$199	38.3	.3	5.5	18.8	7.2	1.9	.2	4.3	1 298
\$200 to \$249	33.7	2.7	3.4	10.8	12.3	2.0	1.0	1.5	1 463
\$250 to \$299	28.2	1.9	3.8	10.8	5.1	3.9	1.6	1.2	1 363
\$300 to \$349	35.1	2.4	5.8	11.9	7.0	3.4	2.3	2.2	1 345
\$350 to \$399	28.1	1.3	4.0	11.0	5.8	3.7	1.4	.8	1 379
\$400 to \$449	24.6	–	3.5	7.2	5.9	3.7	3.4	.9	1 597
\$450 to \$499	31.2	.3	7.9	10.9	4.4	2.9	2.5	2.3	1 287
\$500 to \$599	47.1	.3	7.4	14.7	9.1	4.4	6.1	5.1	1 454
\$600 to \$699	50.4	.6	5.3	22.4	9.8	3.2	1.3	7.8	1 345
\$700 to \$799	44.4	.2	4.8	19.9	12.9	2.6	1.4	2.7	1 400
\$800 to \$999	99.1	.6	7.0	42.8	31.2	6.5	4.2	6.8	1 451
\$1,000 to \$1,249	107.9	.6	3.5	40.4	34.6	15.3	6.2	7.2	1 584
\$1,250 to \$1,499	90.7	.6	.6	25.0	40.0	14.3	7.0	3.3	1 719
\$1,500 or more	183.2	–	.6	17.8	44.7	51.7	64.7	3.8	2 258
No cash rent	10.7	.3	3.0	3.0	1.4	.2	.4	2.5	1 145
Median (excludes no cash rent)	919	316	482	768	1 030	1 357	1500+	684	...
Median Monthly Housing Costs for Owners									
Monthly costs including all mortgages plus maintenance costs	1 011	295	465	806	1 080	1 483	1500+	846	...
Monthly costs excluding second and subsequent mortgages and maintenance costs	939	293	450	752	1 000	1 370	1500+	783	...

Table 2-18. **Square Footage by Household and Unit Size, Income, and Costs—Occupied Units—**
Con.

[Numbers in thousands. **Consistent with the 1990 Census.** ... means not applicable or sample too small. — means zero or rounds to zero]

Characteristics	Size of occupied detached 1-family homes and 1-family manufactured/mobile homes								
	Total	Less than 500 square feet	500 to 999 square feet	1000 to 1499 square feet	1500 to 1999 square feet	2000 to 2499 square feet	2500 square feet or more	Not reported	Median
OWNER OCCUPIED UNITS									
Total	729.1	8.8	44.2	224.5	206.5	110.9	100.7	33.5	1 670
Value									
Less than \$10,000	31.0	5.5	11.7	9.5	2.0	.5	1.0	.6	912
\$10,000 to \$19,999	22.4	.4	4.1	10.7	2.4	.6	—	4.2	1 214
\$20,000 to \$29,999	11.8	—	2.8	7.8	.8	.3	—	—	1 196
\$30,000 to \$39,999	19.3	.1	4.0	12.2	2.2	—	.6	.2	1 224
\$40,000 to \$49,999	7.1	—	.7	4.2	1.5	.8	—	—	1 344
\$50,000 to \$59,999	9.7	.1	2.3	3.9	2.4	.3	.5	.2	1 304
\$60,000 to \$69,999	8.4	.2	.8	4.9	.6	—	—	1.8	1 244
\$70,000 to \$79,999	10.7	.1	1.3	5.7	2.3	.3	.6	.4	1 327
\$80,000 to \$99,999	44.3	.8	4.5	21.8	9.9	1.2	2.1	4.1	1 340
\$100,000 to \$119,999	56.1	.7	3.4	24.4	17.4	3.7	2.6	4.0	1 450
\$120,000 to \$149,999	99.9	.3	2.7	42.4	36.7	7.8	4.9	5.0	1 526
\$150,000 to \$199,999	138.2	.2	3.4	47.4	56.1	15.6	6.8	8.7	1 623
\$200,000 to \$249,999	108.3	.4	1.6	21.6	42.8	32.0	8.5	1.4	1 849
\$250,000 to \$299,999	64.2	—	.5	5.4	18.2	24.4	14.8	1.0	2 154
\$300,000 or more	97.7	—	.4	2.5	11.1	23.3	58.3	2.0	2500+
Median	165 878	10000-	38 543	124 971	172 232	237 972	300K+	128 268	...

¹Does not include cooperatives or condominiums.

Table 2-19. Detailed Tenure by Financial Characteristics—Occupied Units

[Numbers in thousands. Consistent with the 1990 Census. ... means not applicable or sample too small. — means zero or rounds to zero]

Characteristics	Owner occupied								Renter occupied			
	With mortgage				With no mortgage				All renters		Unsubsidized renters ¹	
	Total	Specified ²	Not specified		Total	Specified ²	Not specified		Specified ³	Other	Specified ³	Other
			Condo or Coop	Other			Condo or Coop	Other				
Total	539.7	494.3	18.3	27.0	227.0	141.9	9.0	76.0	313.7	3.5	269.2	3.3
Income of Families and Primary Individuals												
Less than \$5,000	10.0	9.6	.5	—	11.1	5.7	.7	4.7	18.1	.2	13.4	.2
\$5,000 to \$9,999	5.9	4.1	.6	1.2	8.5	3.9	.5	4.1	29.9	—	19.9	—
\$10,000 to \$14,999	10.4	8.5	.2	1.8	24.1	10.2	.8	13.1	33.4	.3	24.4	.3
\$15,000 to \$19,999	16.5	12.6	—	3.9	24.1	10.5	.6	13.0	35.0	—	29.0	.3
\$20,000 to \$24,999	20.6	19.2	.7	.7	20.3	9.0	.3	10.9	34.1	.2	30.0	.2
\$25,000 to \$29,999	28.8	23.7	1.3	1.9	17.3	9.6	—	7.6	28.2	.2	25.9	—
\$30,000 to \$34,999	33.4	29.6	1.1	2.6	16.9	9.1	—	7.8	27.4	.6	25.4	.6
\$35,000 to \$39,999	32.6	28.5	1.0	3.1	18.9	12.2	.2	6.4	19.9	.5	18.8	.5
\$40,000 to \$49,999	55.0	48.7	2.4	3.9	18.0	14.8	1.0	2.3	30.2	.8	29.1	.8
\$50,000 to \$59,999	50.5	45.4	3.0	2.1	14.0	10.6	1.9	1.6	17.8	.2	17.0	.2
\$60,000 to \$79,999	90.5	85.3	3.2	1.9	23.9	20.7	.7	2.6	24.7	.2	22.6	.2
\$80,000 to \$99,999	67.0	63.5	2.0	1.4	10.1	9.2	—	1.0	7.4	—	7.0	—
\$100,000 to \$119,999	44.7	43.3	1.1	.3	5.8	5.4	.4	—	3.3	—	3.3	—
\$120,000 or more	75.8	72.3	1.4	2.1	13.8	11.2	1.8	.9	4.4	—	3.3	—
Median	61 796	64 052	55 175	37 283	32 388	40 536	51 213	21 416	26 132	...	28 444	...
Monthly Housing Costs												
Less than \$100	—	—	—	—	2.3	1.6	.3	.5	1.2	—	.2	—
\$100 to \$199	1.4	1.4	—	—	37.3	28.2	1.1	7.9	8.1	—	1.6	—
\$200 to \$249	2.0	1.7	—	.3	28.9	20.8	.5	7.6	8.3	—	2.9	—
\$250 to \$299	1.5	1.5	—	—	27.3	21.6	1.2	4.6	4.2	—	2.0	—
\$300 to \$349	3.0	2.5	—	.4	30.4	19.3	.2	10.9	6.9	—	4.6	—
\$350 to \$399	3.0	2.4	—	.7	22.4	11.3	.9	10.1	10.2	.3	6.7	.3
\$400 to \$449	4.4	4.2	—	.3	18.1	11.5	.2	6.4	11.8	—	10.6	—
\$450 to \$499	5.4	5.1	.2	—	20.9	7.8	.3	12.7	17.5	—	15.1	—
\$500 to \$599	14.5	11.7	.7	2.1	19.8	10.6	1.4	7.8	44.2	.2	37.7	.2
\$600 to \$699	29.1	20.2	1.6	7.2	8.0	3.4	.3	4.3	50.4	.7	45.7	.5
\$700 to \$799	29.9	23.8	1.7	4.4	3.7	1.3	1.4	1.0	42.2	.3	39.6	.3
\$800 to \$999	80.8	73.6	3.5	3.8	4.6	2.7	1.1	.8	53.0	1.5	50.2	1.5
\$1,000 to \$1,249	95.6	87.1	5.3	3.2	2.3	.7	.2	1.4	26.0	.5	24.6	.5
\$1,250 to \$1,499	85.8	83.4	1.2	1.2	.4	—	—	—	9.3	—	9.0	—
\$1,500 or more	183.3	175.8	3.9	3.6	.5	.5	—	—	6.0	—	5.2	—
No cash rent	14.6	—	13.7	—
Median (excludes no cash rent)	1 248	1 286	1 062	759	329	297	465	382	674	...	702	...
Median Monthly Housing Costs for Owners												
Monthly costs including all mortgages plus maintenance costs	1 300	1 335	1 075	775	346	324	495	389
Monthly costs excluding second and subsequent mortgages and maintenance costs	1 200	1 233	1 051	756	329	297	465	382
Monthly Housing Costs as Percent of Current Income⁴												
Less than 5 percent	4.8	4.8	—	—	32.4	28.0	2.5	1.9	9	—	.5	—
5 to 9 percent	23.0	21.3	.6	1.1	58.3	47.5	1.0	9.8	8.3	—	7.3	—
10 to 14 percent	58.9	56.1	1.7	1.1	42.1	28.9	1.7	11.5	25.2	.2	21.1	.2
15 to 19 percent	87.9	79.4	2.9	5.6	28.5	14.0	1.1	13.3	37.9	.2	34.0	.2
20 to 24 percent	86.9	79.0	3.4	4.5	13.3	5.7	.8	6.8	35.0	.7	30.7	.7
25 to 29 percent	75.2	68.0	3.6	3.6	10.1	2.9	—	7.1	44.7	.8	35.5	.8
30 to 34 percent	44.8	40.8	2.5	1.4	9.0	3.1	—	5.9	31.9	.6	27.2	.4
35 to 39 percent	35.2	32.2	1.3	1.7	5.4	1.7	—	3.7	20.5	—	17.1	—
40 to 49 percent	44.5	41.8	.2	2.5	6.2	2.2	.4	3.6	26.8	.2	22.9	.2
50 to 59 percent	23.1	21.6	.7	.8	4.9	1.0	.8	3.1	18.5	.3	16.8	.3
60 to 69 percent	17.6	15.7	—	1.9	2.4	.6	—	1.8	13.1	.2	10.7	.2
70 to 99 percent	15.4	12.6	.2	2.6	2.5	2.2	—	.3	15.9	—	13.9	—
100 percent or more ⁵	17.3	16.2	.9	.2	5.6	1.0	.6	4.1	13.2	—	11.8	—
Zero or negative income	5.1	4.8	.3	—	6.2	3.0	.2	3.1	7.3	.2	5.9	.2
No cash rent	14.6	—	13.7	—
Median (excludes 2 previous lines)	25	25	25	27	12	9	13	20	29	...	29	...
Median (excludes 3 lines before medians)	25	25	25	27	12	9	12	19	29	...	29	...
OWNER OCCUPIED UNITS												
Total	539.7	494.3	18.3	27.0	227.0	141.9	9.0	76.0
Value												
Less than \$10,000	5.0	1.6	—	3.4	26.0	.9	—	25.1
\$10,000 to \$19,999	4.3	1.2	.2	2.9	18.3	.6	.3	17.5
\$20,000 to \$29,999	2.9	—	—	2.9	9.0	.4	—	8.6
\$30,000 to \$39,999	6.9	1.7	—	5.2	12.7	.6	—	12.1
\$40,000 to \$49,999	3.8	1.4	.2	2.3	4.0	1.1	.5	2.4
\$50,000 to \$59,999	5.8	3.0	.2	2.6	5.1	2.0	.2	3.0
\$60,000 to \$69,999	6.1	4.7	.8	.7	4.1	2.4	.3	1.4
\$70,000 to \$79,999	6.1	5.5	.2	.4	5.1	2.6	.2	2.3
\$80,000 to \$99,999	31.6	30.1	1.4	.1	15.0	13.8	.6	.7
\$100,000 to \$119,999	41.1	37.7	2.2	1.3	18.6	16.5	.6	1.5
\$120,000 to \$149,999	82.1	78.0	3.5	.5	25.0	23.7	1.3	—
\$150,000 to \$199,999	116.1	110.3	4.5	1.4	33.9	31.0	2.7	.2
\$200,000 to \$249,999	91.6	87.9	2.0	1.7	21.0	20.2	.4	.4
\$250,000 to \$299,999	54.9	52.6	1.7	.7	10.4	8.4	.9	1.0
\$300,000 or more	81.3	78.9	1.5	.9	18.7	17.8	1.0	—
Median	181 888	187 380	155 122	38 266	115 257	160 462	159 163	17 389

Table 2-19. Detailed Tenure by Financial Characteristics—Occupied Units—Con.

[Numbers in thousands. Consistent with the 1990 Census. ... means not applicable or sample too small. — means zero or rounds to zero]

Characteristics	Owner occupied								Renter occupied			
	With mortgage				With no mortgage				All renters		Unsubsidized renters ¹	
	Total	Specified ²	Not specified		Total	Specified ²	Not specified		Specified ³	Other	Specified ³	Other
			Condo or Coop	Other			Condo or Coop	Other				
OWNER OCCUPIED UNITS—Con.												
Ratio of Value to Current Income												
Less than 1.5	73.2	56.1	1.9	15.2	72.9	17.2	2.2	53.5
1.5 to 1.9	74.0	67.2	2.1	4.7	15.6	9.9	1.2	4.5
2.0 to 2.4	78.0	71.6	3.8	2.5	18.2	14.4	2.5	3.3
2.5 to 2.9	64.7	60.4	2.5	1.7	13.1	11.2	2.2	1.7
3.0 to 3.9	92.1	88.2	2.6	1.2	29.9	23.6	.9	5.4
4.0 to 4.9	47.2	45.3	1.8	.2	14.9	13.2	.6	1.1
5.0 or more	105.4	100.6	3.3	1.5	56.2	49.4	3.3	3.5
Zero or negative income	5.1	4.8	.3	—	6.2	3.0	.2	3.1
Median	2.8	2.9	2.7	1.5-	2.6	3.7	3.4	1.5-
Average Monthly Cost Paid for Real Estate Taxes												
Less than \$25	43.6	30.2	2.0	11.4	71.9	13.1	.7	58.2
\$25 to \$49	46.2	38.9	1.4	5.9	38.8	28.2	1.1	9.6
\$50 to \$74	62.2	56.9	3.7	1.6	29.1	23.6	.9	4.6
\$75 to \$99	69.7	64.4	3.2	2.1	16.3	14.2	.5	1.5
\$100 to \$149	132.0	126.2	3.2	2.5	31.5	28.3	2.9	.3
\$150 to \$199	68.3	65.0	2.0	1.3	15.6	13.5	1.9	.3
\$200 or more	117.8	112.7	2.8	2.3	23.7	21.0	1.1	1.6
Median	118	122	91	34	52	86	124	25-
OWNERS WITH ONE OR MORE REGULAR OR LUMP-SUM HOME-EQUITY MORTGAGES												
Total	531.6	486.2	18.3	27.0
Monthly Payment for Principal and Interest												
One or more regular mortgages	531.6	486.2	18.3	27.0
Less than \$100	5.1	3.9	—	1.2
\$100 to \$199	7.9	4.2	—	3.7
\$200 to \$249	7.5	3.7	.2	3.6
\$250 to \$299	10.7	8.7	1.0	1.1
\$300 to \$349	14.2	9.9	1.6	2.6
\$350 to \$399	11.4	6.8	.9	3.7
\$400 to \$449	13.6	11.1	—	2.5
\$450 to \$499	14.3	12.8	.8	.7
\$500 to \$599	40.5	35.8	3.9	.9
\$600 to \$699	47.2	43.6	2.8	.9
\$700 to \$799	48.7	46.9	1.3	.4
\$800 to \$999	83.9	80.2	2.1	1.6
\$1,000 to \$1,249	91.9	89.2	1.2	1.4
\$1,250 to \$1,499	55.6	53.0	1.5	1.1
\$1,500 or more	79.0	76.3	.9	1.7
Median	906	939	626	369
Type of Primary Mortgage												
FHA	144.2	138.6	3.3	2.3
VA	34.9	34.4	.3	.3
RHS/RD	1.2	1.0	.2	—
Other types	332.1	296.4	13.0	22.7
Don't know	1.9	1.7	—	.2
Not reported	17.2	14.1	1.6	1.5
Mortgage Origination												
Placed new mortgage(s)	525.1	480.1	17.9	27.0
Primary obtained when property acquired	370.1	333.5	14.4	22.2
Obtained later	155.0	146.6	3.5	4.9
Assumed	4.4	4.0	.4	—
Wrap-around	.2	.2	—	—
Combination of the above	1.9	1.9	—	—
Payment Plan of Primary Mortgage												
Fixed payment, self-amortizing	474.3	436.7	15.0	22.6
Adjustable rate mortgage	21.8	19.7	.9	1.2
Adjustable term mortgage	2.9	1.6	—	1.3
Graduated payment mortgage	3.9	3.3	.5	.1
Balloon	3.0	3.0	—	—
Other	—	—	—	—
Combination of the above	1.6	1.5	.2	—
Not reported	24.1	20.6	1.8	1.8
Payment Plan of Secondary Mortgage												
Units with two or more mortgages	75.3	72.3	1.2	1.9
Fixed payment, self-amortizing	64.1	61.6	.9	1.6
Adjustable rate mortgage	1.7	1.7	—	—
Adjustable term mortgage	2.5	2.2	—	.3
Graduated payment mortgage	.7	.7	—	—
Balloon	2.5	2.3	.3	—
Other	—	—	—	—
Combination of the above	1.3	1.3	—	—
Not reported	2.5	2.5	—	—

Table 2-19. Detailed Tenure by Financial Characteristics—Occupied Units—Con.

[Numbers in thousands. Consistent with the 1990 Census. ... means not applicable or sample too small. – means zero or rounds to zero]

Characteristics	Owner occupied								Renter occupied			
	With mortgage				With no mortgage				All renters		Unsubsidized renters ¹	
	Total	Specified ²	Not specified		Total	Specified ²	Not specified		Specified ³	Other	Specified ³	Other
			Condo or Coop	Other			Condo or Coop	Other				
OWNERS WITH ONE OR MORE REGULAR OR LUMP-SUM HOME-EQUITY MORTGAGES—Con.												
Lenders of Primary and Secondary Mortgages												
Only borrowed from firm(s)	496.6	456.7	16.5	23.5
Only borrowed from seller	4.1	3.5	—	.6
Only borrowed from other individual(s)	3.7	2.8	—	.9
Borrowed from a firm and seller4	.4	—	—
Borrowed from a firm and other individual	2.3	2.1	.3	—
Borrowed from seller and other individual	—	—	—	—
One or both sources not reported	24.4	20.8	1.6	2.0

¹Excludes units in public housing projects and housing units with government rent subsidies.
²Limited to one-unit structures on less than 10 acres and no business on property.
³Excludes one-unit structures on 10 acres or more.
⁴Beginning with 1989, this item uses current income in its calculation, see Appendix A.
⁵May reflect a temporary situation, living off savings, or response error.

Table 2-20. Income of Families and Primary Individuals by Selected Characteristics—Occupied Units

[Numbers in thousands. Consistent with the 1990 Census. means not applicable or sample too small. — means zero or rounds to zero]

Characteristics	Total	Zero to negative	\$1 to \$4,999	\$5,000 to \$9,999	\$10,000 to \$14,999	\$15,000 to \$19,999	\$20,000 to \$29,999	\$30,000 to \$39,999	\$40,000 to \$59,999	\$60,000 to \$79,999	\$80,000 to \$99,999	\$100,000 to \$119,999	\$120,000 or more	Median
Total	1 083.9	21.0	18.4	44.3	68.2	75.8	147.6	150.1	186.7	139.3	84.5	53.8	94.0	41 753
Units in Structure														
1, detached	745.9	10.7	8.8	14.2	27.3	32.7	83.5	95.7	138.1	118.7	78.4	50.0	87.9	54 498
1, attached	128.6	3.5	4.8	13.7	16.7	14.1	19.4	19.6	19.7	10.2	2.9	2.0	2.0	25 910
2 to 4	41.1	.8	1.7	3.3	4.0	4.7	6.8	5.2	8.3	2.3	1.2	.7	2.2	28 813
5 to 9	23.6	1.1	.6	1.7	2.3	2.2	5.3	4.1	3.7	1.8	—	—	.5	2 248
10 to 19	18.7	.4	.4	1.5	.6	1.7	4.3	2.7	4.0	1.5	.3	.6	.9	31 983
20 to 49	10.1	.6	.4	1.2	1.4	2.0	2.1	1.5	.5	.2	.2	—	—	18 799
50 or more	6.6	—	—	1.2	1.2	.7	1.5	.8	.4	.4	.4	—	—	21 441
Manufactured/mobile home or trailer	109.2	3.8	1.7	7.6	14.7	17.7	24.8	20.7	12.0	4.3	1.1	—	.9	23 644
Year Structure Built¹														
2000 to 2004	58.4	.8	.3	.7	.6	1.7	1.7	5.3	9.8	9.2	8.2	8.1	12.1	78 307
1995 to 1999	63.1	2.6	—	1.1	.7	2.0	6.1	4.1	8.2	11.5	8.8	5.5	12.3	71 494
1990 to 1994	102.8	1.6	.7	1.4	3.8	3.4	12.4	11.5	21.2	17.8	10.0	7.1	11.9	55 572
1985 to 1989	209.8	3.6	4.1	7.4	9.8	7.9	24.3	30.1	38.4	31.8	21.2	12.8	18.6	49 256
1980 to 1984	80.9	1.9	1.9	4.3	5.4	5.6	9.6	10.7	15.5	8.7	5.0	6.1	6.1	41 149
1975 to 1979	125.8	2.3	2.0	5.6	9.8	11.5	17.9	17.0	19.8	13.0	11.2	4.3	11.4	38 088
1970 to 1974	96.7	.7	2.0	5.3	10.8	9.6	17.2	15.3	14.6	10.2	4.3	2.0	4.8	31 857
1960 to 1969	164.3	3.9	4.6	7.8	13.4	14.2	28.1	25.3	26.9	18.9	8.2	5.9	7.0	33 998
1950 to 1959	102.4	2.5	2.4	6.0	5.6	9.3	18.7	14.0	20.7	10.8	5.2	.8	6.4	34 766
1940 to 1949	47.2	.4	.4	2.1	4.3	7.9	7.2	10.0	7.7	4.2	.7	.7	1.4	31 108
1930 to 1939	21.0	.4	—	2.4	2.4	2.2	3.4	4.1	2.9	2.1	.3	.3	.4	28 958
1920 to 1929	7.2	—	—	.2	1.1	.5	.9	1.4	.3	.6	1.0	—	1.3	36 834
1919 or earlier	4.3	.3	—	—	.3	—	.2	1.2	.6	.5	.6	.2	.5	...
Median	1979	1980	1975	1973	1973	1972	1974	1976	1980	1985	1986	1988	1987	...
Rooms														
1 room6	.1	—	.2	.2	—	—	—	—	—	—	—	—	...
2 rooms	7.7	1.1	.2	1.7	1.6	1.9	.9	—	.4	—	—	—	—	12 787
3 rooms	86.4	2.3	3.9	11.4	14.5	12.4	16.4	12.7	8.8	2.0	1.6	.3	2.2	19 486
4 rooms	210.4	4.9	4.2	14.6	22.4	26.2	48.5	31.7	32.8	15.5	5.0	2.0	2.8	26 810
5 rooms	249.6	4.8	3.9	8.9	15.2	17.1	41.7	41.9	54.9	33.4	15.3	6.6	5.9	37 906
6 rooms	214.8	2.7	2.2	5.5	9.7	10.0	22.9	38.1	40.8	34.5	22.1	9.5	16.6	47 963
7 rooms	148.9	2.2	2.8	1.1	2.6	4.3	9.7	13.0	26.1	31.2	17.9	14.5	23.4	68 077
8 rooms	91.9	1.7	.5	.6	1.1	2.4	4.7	7.0	14.3	11.4	12.5	12.2	23.5	83 737
9 rooms	38.1	.6	—	—	.4	—	1.1	1.2	3.5	7.5	5.1	5.4	13.3	98 587
10 rooms or more	35.5	.5	.8	.5	.5	1.5	1.8	4.6	4.9	3.8	5.1	3.3	8.3	74 703
Bedrooms														
None	6.1	.3	.2	1.9	1.3	1.6	.9	—	—	—	—	—	—	...
1	103.4	3.6	4.2	12.2	17.4	13.3	21.9	14.8	11.6	2.0	1.8	.6	.2	20 513
2	306.6	7.4	5.2	18.0	30.7	36.2	56.7	53.0	54.3	25.1	9.7	5.0	5.4	29 884
3	414.8	5.3	5.7	10.0	15.2	17.6	53.3	61.5	80.8	71.5	39.6	22.5	31.7	49 585
4 or more	252.9	4.4	3.2	2.4	3.7	7.1	14.8	20.8	39.9	40.6	33.4	25.7	56.7	74 805
Complete Bathrooms														
None	4.7	.2	—	.2	.4	1.4	1.3	.2	.6	—	.4	—	—	...
1	288.1	8.6	7.8	26.0	35.8	38.3	62.1	45.4	40.1	14.1	7.7	2.5	1.6	24 741
1 1/2	76.4	.3	1.7	3.0	6.5	8.3	14.2	13.6	13.3	9.4	2.4	2.5	3.2	34 596
2 or more	714.8	11.9	9.0	15.2	25.4	31.8	70.0	91.0	132.6	115.7	74.1	48.9	89.2	55 541
Main Heating Equipment														
Warm-air furnace	852.2	17.0	12.1	24.5	43.4	45.7	102.9	118.6	153.6	120.7	75.5	49.9	88.3	48 065
Steam or hot water system	1.0	.2	—	.2	.2	—	—	.3	—	.2	—	—	—	...
Electric heat pump	29.7	.5	.7	.9	2.3	2.0	5.2	2.3	5.5	3.4	2.6	1.0	3.2	43 021
Built-in electric units	11.2	.9	.2	1.0	2.0	1.0	2.9	2.0	.5	.5	—	—	.2	21 500
Floor, wall, or other built-in hot-air units without ducts	151.4	1.9	3.9	15.5	17.4	22.7	26.3	23.6	21.0	10.9	4.2	1.7	2.2	25 440
Room heaters with flue	4.8	—	—	.2	.3	.3	1.4	.2	1.4	.2	.6	.2	—	...
Room heaters without flue	1.6	—	—	.2	.2	1.3	.1	—	—	—	—	—	—	...
Portable electric heaters	10.2	.3	1.1	.8	.4	1.0	3.7	.5	1.2	.9	.4	—	—	23 974
Stoves	6.5	.3	—	1.2	.2	.3	.8	1.2	1.0	.7	.2	.5	.2	35 317
Fireplaces with inserts	1.8	—	—	—	—	—	.5	.2	.1	.4	.4	.2	—	...
Fireplaces without inserts	3.7	—	.5	—	.4	.3	—	.5	1.4	.2	.4	—	—	...
Other	1.3	.1	—	.2	.8	.3	—	—	—	—	—	—	—	...
Cooking stove	1.1	—	—	—	—	—	.9	—	—	.2	—	—	—	...
None	7.4	—	—	—	.5	.9	2.8	.7	.9	1.2	.2	.2	—	28 116
Primary Source of Water														
Public system or private company	1 070.0	20.8	18.3	44.0	66.7	74.3	143.9	148.6	184.9	138.6	84.1	53.8	91.9	41 986
Well serving 1 to 5 units	11.5	.2	.1	—	1.5	1.3	2.4	1.5	1.8	.7	.4	—	1.6	31 430
Drilled	10.6	.2	.1	—	.6	1.3	2.4	1.5	1.8	.7	.4	—	1.6	34 420
Dug8	—	—	—	.8	—	—	—	—	—	—	—	—	...
Not reported1	—	—	—	.1	—	—	—	—	—	—	—	—	...
Other	2.4	—	—	.4	—	.2	1.3	—	—	—	—	—	.5	...
Means of Sewage Disposal														
Public sewer	913.0	15.6	16.1	38.1	60.9	67.6	118.0	126.7	153.7	123.4	73.0	47.3	72.5	41 737
Septic tank, cesspool, chemical toilet	170.9	5.4	2.3	6.2	7.3	8.2	29.6	23.5	33.0	15.9	11.5	6.6	21.5	41 826
Other	—	—	—	—	—	—	—	—	—	—	—	—	—	...
Main House Heating Fuel														
Housing units with heating fuel	1 076.5	21.0	18.4	44.3	67.6	75.0	144.8	149.4	185.8	138.1	84.3	53.7	94.0	41 898
Electricity	177.3	5.0	4.2	9.6	13.9	11.8	31.2	21.4	33.1	16.3	12.1	4.4	14.4	36 071
Piped gas	841.6	13.5	13.5	31.7	50.9	58.7	104.3	120.9	141.7	115.3	69.0	47.4	74.5	43 839
Bottled gas	39.9	2.3	—	1.9	2.2	2.3	6.9	4.9	7.7	5.2	1.3	1.1	4.0	39 040
Fuel oil	—	—	—	—	—	—	—	—	—	—	—	—	—	...
Kerosene or other liquid fuel9	—	—	—	—	—	.5	—	.4	—	—	—	—	...
Coal or coke	—	—	—	—	—	—	—	—	—	—	—	—	—	...
Wood	15.4	.2	.7	1.2	.6	1.6	1.9	2.2	2.3	1.3	1.9	.7	.8	36 693
Solar energy2	—	—	—	—	.2	—	—	—	—	—	—	—	...
Other	1.3	—	—	—	—	.4	—	—	.5	—	—	—	.3	...

Table 2-20. Income of Families and Primary Individuals by Selected Characteristics—Occupied Units—Con.

[Numbers in thousands. Consistent with the 1990 Census. means not applicable or sample too small. — means zero or rounds to zero]

Characteristics	Total	Zero to negative	\$1 to \$4,999	\$5,000 to \$9,999	\$10,000 to \$14,999	\$15,000 to \$19,999	\$20,000 to \$29,999	\$30,000 to \$39,999	\$40,000 to \$59,999	\$60,000 to \$79,999	\$80,000 to \$99,999	\$100,000 to \$119,999	\$120,000 or more	Median
Cooking Fuel														
With cooking fuel	1 080.0	20.5	18.1	44.3	67.9	74.8	147.6	149.7	185.9	139.3	84.3	53.8	93.8	41 838
Electricity	181.6	4.1	4.1	8.2	13.7	11.3	29.0	23.6	31.0	20.9	12.3	6.7	16.8	38 673
Piped gas	854.2	13.7	13.8	33.5	52.0	61.1	108.9	120.8	147.0	114.8	70.6	46.0	71.9	43 151
Bottled gas	43.6	2.6	.1	2.6	2.2	2.5	9.7	5.3	8.0	3.5	1.4	.9	4.8	33 962
Kerosene or other liquid fuel	—	—	—	—	—	—	—	—	—	—	—	—	—	...
Coal or coke	—	—	—	—	—	—	—	—	—	—	—	—	—	...
Wood	—	—	—	—	—	—	—	—	—	—	—	—	—	...
Other5	—	—	—	—	—	—	—	—	—	—	.2	.3	...
Persons														
1 person	211.4	5.7	6.0	19.9	30.1	23.6	34.5	33.9	30.6	13.3	6.0	3.5	4.3	25 890
2 persons	297.7	7.8	5.9	10.1	17.2	19.3	44.2	43.7	49.2	38.7	21.3	13.0	27.1	40 249
3 persons	180.4	2.6	3.0	5.8	10.5	11.6	18.0	23.6	34.8	24.6	15.0	13.8	17.2	48 721
4 persons	193.4	2.5	1.6	4.9	5.1	7.8	23.2	24.0	30.2	32.9	24.7	13.8	22.8	58 320
5 persons	119.0	1.4	1.4	2.3	3.9	8.8	15.5	14.3	23.0	17.3	11.8	5.9	13.5	50 443
6 persons	46.7	—	—	.9	1.0	2.7	6.8	5.7	11.7	7.6	2.7	1.7	6.0	50 726
7 persons or more	35.3	1.0	.6	.4	.4	2.0	5.5	5.1	7.1	4.8	3.0	2.2	3.1	47 419
Household Composition by Age of Householder														
2-or-more-person households	872.5	15.3	12.5	24.4	38.1	52.2	113.2	116.3	156.1	126.0	78.5	50.3	89.8	48 249
Married-couple families, no nonrelatives	625.9	8.5	5.5	7.6	15.5	27.1	69.9	76.0	117.0	101.9	70.1	44.6	82.2	57 573
Under 25 years	17.7	—	.8	.7	1.6	1.8	4.3	3.8	2.6	1.3	.5	—	.4	29 317
25 to 29 years	44.6	1.0	.4	.9	1.3	2.0	5.9	6.6	9.7	9.2	3.3	2.7	1.7	48 735
30 to 34 years	70.1	—	.2	.9	1.2	3.7	6.3	8.6	15.9	12.1	8.3	5.0	7.9	57 716
35 to 44 years	172.0	1.2	1.3	.7	1.8	5.5	17.3	20.8	31.4	30.7	25.0	12.9	23.4	63 926
45 to 64 years	221.4	2.2	1.4	1.5	3.5	6.2	18.4	18.9	38.5	35.7	30.2	22.1	42.7	71 232
65 years and over	100.1	4.0	1.4	3.0	6.0	7.9	17.8	17.3	18.9	12.9	2.8	1.9	6.2	35 717
Other male householder	88.2	2.8	1.7	3.1	4.7	6.6	13.4	17.3	16.5	10.4	3.4	3.3	5.1	36 848
Under 45 years	51.8	2.0	1.5	1.6	2.7	4.0	8.9	10.6	9.2	5.5	1.2	2.5	1.9	34 821
45 to 64 years	26.0	.2	.1	.9	.8	1.0	3.1	4.9	5.8	4.2	1.7	.6	2.8	47 073
65 years and over	10.5	.7	—	.6	1.2	1.5	1.4	1.8	1.5	.6	.5	.2	.4	28 638
Other female householder	158.4	4.0	5.3	13.7	17.8	18.5	29.9	23.0	22.5	13.7	5.0	2.5	2.4	26 661
Under 45 years	100.0	2.4	4.1	10.4	12.0	12.6	21.3	12.9	12.5	6.8	2.7	1.3	.9	23 960
45 to 64 years	41.4	1.3	.6	2.3	3.6	3.1	4.4	9.3	7.0	5.5	2.2	1.0	1.0	35 754
65 years and over	17.0	.3	.6	1.0	2.2	2.8	4.1	.8	3.0	1.4	.1	.2	.5	24 071
1-person households	211.4	5.7	6.0	19.9	30.1	23.6	34.5	33.9	30.6	13.3	6.0	3.5	4.3	25 890
Male householder	95.2	3.0	1.6	5.7	10.6	8.7	13.2	16.2	16.9	8.4	4.8	2.8	3.4	33 018
Under 45 years	34.3	1.2	1.0	1.5	2.9	1.9	6.0	6.6	7.2	3.8	.7	.5	1.0	33 968
45 to 64 years	35.5	1.0	.2	2.4	2.6	2.2	4.4	5.5	7.5	2.9	3.1	2.0	1.7	39 058
65 years and over	25.4	.9	.4	1.8	5.0	4.6	2.7	4.1	2.3	1.7	1.0	.3	.7	20 177
Female householder	116.2	2.7	4.4	14.3	19.6	14.9	21.3	17.7	13.7	4.9	1.2	.7	.9	21 056
Under 45 years	18.2	.3	.2	1.4	.9	1.3	3.3	4.6	4.9	.9	.5	—	—	33 831
45 to 64 years	37.1	.6	2.4	4.6	4.1	3.6	6.5	6.4	4.7	2.5	.7	.7	.4	25 090
65 years and over	60.9	1.8	1.8	8.3	14.5	10.0	11.5	6.7	4.1	1.6	—	—	.5	16 968
Own Never Married Children Under 18 Years Old														
No own children under 18 years	627.5	15.8	11.7	32.1	48.6	49.1	90.0	89.5	103.1	69.7	41.2	28.7	47.9	37 422
With own children under 18 years	456.4	5.2	6.8	12.3	19.6	26.8	57.6	60.6	83.5	69.6	43.3	25.1	46.1	49 444
Under 6 years only	85.7	1.3	2.2	4.2	5.7	5.5	12.3	10.6	13.3	15.4	7.7	2.3	5.1	41 398
1	49.8	.5	1.6	1.1	4.3	3.1	8.2	6.0	7.5	9.3	3.8	1.6	2.8	40 362
2	29.6	.8	.6	1.4	1.2	1.6	3.1	4.3	5.1	5.4	3.7	.7	1.8	47 160
3 or more	6.3	—	—	1.7	.2	.9	1.0	.4	.7	.7	.3	—	.5	...
6 to 17 years only	253.9	1.9	2.4	4.8	8.7	11.8	25.7	32.5	50.2	42.4	25.9	15.7	31.7	55 536
1	104.6	1.1	.9	1.7	4.0	3.1	9.9	13.4	23.0	17.5	11.4	6.2	12.4	55 844
2	98.4	.5	1.6	1.1	2.9	5.0	8.6	12.5	17.4	15.6	10.3	8.0	15.0	59 631
3 or more	50.9	.2	—	2.0	1.9	3.8	7.2	6.6	9.8	9.3	4.2	1.5	4.4	47 573
Both age groups	116.8	1.9	2.1	3.2	5.2	9.4	19.6	17.5	20.1	11.9	9.6	7.1	9.3	39 725
2	45.0	.6	1.2	1.0	1.2	3.3	5.4	6.1	8.8	5.5	5.7	3.4	2.9	48 544
3 or more	71.8	1.4	.9	2.3	4.0	6.1	14.2	11.4	11.2	6.4	4.0	3.7	6.4	36 269
Monthly Housing Costs														
Less than \$100	3.5	—	.5	.6	.9	.2	1.1	—	.3	—	—	—	—	...
\$100 to \$199	46.8	1.2	1.9	6.4	5.6	6.9	8.6	7.1	3.1	4.0	.8	.6	.7	21 653
\$200 to \$249	39.2	1.1	1.2	4.7	2.3	5.0	6.8	5.5	5.4	2.5	1.8	1.4	1.6	27 858
\$250 to \$299	33.0	—	.7	1.1	4.8	3.7	5.1	4.8	4.5	4.1	1.3	1.1	1.9	32 433
\$300 to \$349	40.2	1.8	.5	2.0	5.6	3.9	8.4	3.3	6.9	1.6	2.0	1.1	3.1	27 393
\$350 to \$399	35.9	.7	1.3	2.3	6.3	4.1	5.9	5.4	3.5	3.3	1.5	—	1.6	25 550
\$400 to \$449	34.3	.9	.2	3.3	5.1	3.2	4.6	5.7	4.2	3.8	1.1	.9	1.4	29 638
\$450 to \$499	43.7	1.4	.6	3.5	5.8	5.5	7.2	6.8	5.1	4.2	2.0	.6	1.0	27 055
\$500 to \$599	78.6	1.4	3.1	6.1	7.5	11.0	17.2	9.5	12.7	6.1	2.0	.5	1.6	25 977
\$600 to \$699	88.2	3.6	2.8	4.6	9.4	6.5	19.6	16.2	15.8	4.4	2.6	1.2	1.4	28 726
\$700 to \$799	76.1	.8	1.2	3.0	4.4	8.7	14.0	15.6	16.4	6.8	2.8	1.3	1.1	33 820
\$800 to \$999	139.9	1.8	1.9	3.4	5.2	8.9	20.8	27.9	36.4	17.0	9.0	3.2	4.5	40 054
\$1,000 to \$1,249	124.3	1.0	1.5	.6	2.5	4.6	13.0	19.6	27.3	24.6	11.4	8.6	9.5	54 070
\$1,250 to \$1,499	95.6	1.4	—	.9	.7	1.3	5.5	9.8	17.2	25.6	14.1	9.6	9.7	68 750
\$1,500 or more	189.8	2.8	.2	.6	1.0	.9	6.4	11.9	24.5	30.2	32.3	23.7	55.2	90 086
No cash rent	14.6	1.3	.8	1.3	1.0	1.4	3.5	1.1	3.2	1.1	—	—	—	24 385
Median (excludes no cash rent)	822	642	561	467	476	543	637	766	875	1 115	1 323	1 417	1500+	...
Median Monthly Housing Costs for Owners														
Monthly costs including all mortgages plus maintenance costs	1 003	771	510	491	439	460	625	845	967	1 225	1 395	1 481	1500+	...
Monthly costs excluding second and subsequent mortgages and maintenance costs	934	691	504	464	422	451	581	801	911	1 126	1 280	1 359	1500+	...

Table 2-20. Income of Families and Primary Individuals by Selected Characteristics—Occupied Units—Con.

[Numbers in thousands. **Consistent with the 1990 Census.** ... means not applicable or sample too small. — means zero or rounds to zero]

Characteristics	Total	Zero to negative	\$1 to \$4,999	\$5,000 to \$9,999	\$10,000 to \$14,999	\$15,000 to \$19,999	\$20,000 to \$29,999	\$30,000 to \$39,999	\$40,000 to \$59,999	\$60,000 to \$79,999	\$80,000 to \$99,999	\$100,000 to \$119,999	\$120,000 or more	Median
Monthly Housing Costs as Percent of Current Income²														
Less than 5 percent	38.1	—	.4	.2	.4	.2	.8	1.0	3.1	7.4	4.9	4.2	15.6	103 311
5 to 9 percent	89.6	—	—	.4	.6	1.2	7.9	14.1	18.3	17.6	9.1	5.6	14.8	62 642
10 to 14 percent	126.5	—	.3	.2	2.3	6.1	12.3	14.9	20.1	17.3	14.5	12.5	25.9	68 065
15 to 19 percent	154.5	.5	.2	.6	3.7	7.5	15.5	13.5	33.3	27.2	18.9	14.9	18.9	61 884
20 to 24 percent	135.8	.2	.3	2.1	2.8	4.1	9.6	21.0	34.3	27.3	15.2	9.3	9.6	56 240
25 to 29 percent	130.8	—	.5	5.8	4.1	7.4	18.4	23.0	29.2	20.0	12.5	4.6	5.5	44 314
30 to 34 percent	86.3	.1	.2	2.2	8.8	6.3	18.0	17.0	15.9	10.4	4.8	1.7	.8	34 425
35 to 39 percent	61.1	—	.3	1.8	4.7	6.6	17.3	12.4	8.7	5.5	2.3	.4	1.0	29 898
40 to 49 percent	77.7	—	.4	1.1	9.4	11.7	21.4	16.9	10.2	3.3	1.7	.3	1.5	27 613
50 to 59 percent	46.7	—	.5	3.8	9.9	9.1	9.0	7.9	5.0	.9	—	.2	.4	20 099
60 to 69 percent	33.3	—	.3	4.0	7.4	7.9	5.9	3.9	3.1	.4	.2	—	—	18 071
70 to 99 percent	33.7	—	1.6	9.9	8.3	4.5	5.9	2.0	1.0	.2	—	.2	—	13 201
100 percent or more ³	36.2	—	12.7	11.0	4.7	1.9	2.2	1.5	1.3	.7	.2	—	—	7 476
Zero or negative income	18.8	18.8	—	—	—	—	—	—	—	—	—	—	—	—
No cash rent	14.6	1.3	.8	1.3	1.0	1.4	3.5	1.1	3.2	1.1	—	—	—	24 385
Median (excludes 2 previous lines)	24	19	100+	69	47	38	32	27	22	20	19	17	13	...
Median (excludes 3 lines before medians)	24	19	47	55	44	38	32	27	22	20	19	17	13	...
OWNER OCCUPIED UNITS														
Total	766.7	12.1	9.1	14.5	34.5	40.6	85.0	101.8	137.6	114.4	77.2	50.5	89.6	52 491
Value														
Less than \$10,000	31.0	.3	.9	1.7	6.1	5.6	8.5	4.3	1.6	.9	—	.3	.8	21 060
\$10,000 to \$19,999	22.6	.3	.9	1.8	2.8	3.8	4.5	3.8	3.7	—	.8	.2	—	23 771
\$20,000 to \$29,999	11.9	—	.3	3.0	1.9	2.2	2.5	1.1	.8	—	—	—	—	23 329
\$30,000 to \$39,999	19.5	2.4	—	1.3	1.5	2.7	3.5	2.4	2.5	1.5	.3	.6	.9	25 436
\$40,000 to \$49,999	7.8	—	—	1.2	.8	1.7	1.8	1.5	.7	—	—	—	.2	31 414
\$50,000 to \$59,999	10.9	—	.3	.4	.2	1.6	1.2	4.1	1.7	.9	.3	—	.2	34 186
\$60,000 to \$69,999	10.2	—	—	.2	.6	2.6	2.2	1.8	1.8	.7	.4	—	—	28 221
\$70,000 to \$79,999	11.2	—	—	.4	.3	1.2	2.9	2.4	1.3	1.4	.3	.3	.6	33 349
\$80,000 to \$99,999	46.7	.6	.5	1.3	2.2	4.9	8.1	6.8	9.1	6.5	4.0	1.3	1.4	38 380
\$100,000 to \$119,999	59.8	.3	.7	1.2	2.9	3.3	9.5	13.0	14.5	6.6	3.9	1.3	2.7	39 249
\$120,000 to \$149,999	107.1	1.2	1.0	2.2	4.8	3.8	10.6	18.4	27.2	19.8	10.3	4.4	3.5	48 549
\$150,000 to \$199,999	150.0	1.3	1.5	2.5	3.2	4.7	15.8	20.8	30.9	28.2	18.3	10.9	12.0	56 363
\$200,000 to \$249,999	112.6	2.2	1.0	1.0	3.3	1.5	6.3	9.3	17.8	24.0	15.1	13.6	17.5	71 653
\$250,000 to \$299,999	65.3	1.2	.7	.4	.8	1.0	2.8	4.2	10.3	11.1	11.7	7.1	14.1	80 389
\$300,000 or more	100.0	2.3	1.6	—	1.6	1.2	5.1	6.3	12.4	11.3	11.7	10.5	35.9	93 936
Median	164 870	188 273	154 786	98 569	93 816	80 513	116 185	133 078	154 216	180 961	199 946	221 968	268 430	...
Ratio of Value to Current Income														
Less than 1.5	146.1	—	.2	1.7	9.1	11.1	17.6	16.6	15.7	13.8	14.3	10.6	35.3	61 405
1.5 to 1.9	89.6	.6	—	1.2	1.4	2.2	2.4	4.9	9.3	15.2	17.4	13.6	21.3	88 678
2.0 to 2.4	96.2	—	.4	.2	1.6	1.9	1.7	5.0	18.8	24.9	12.6	12.3	16.8	74 912
2.5 to 2.9	77.8	—	—	.3	1.5	.8	3.0	7.5	22.0	17.6	13.4	5.8	5.9	64 336
3.0 to 3.9	122.0	—	.3	1.4	.5	3.2	10.3	22.6	33.7	24.4	12.1	6.3	7.1	53 452
4.0 to 4.9	62.1	—	.8	—	.6	2.4	12.8	15.5	13.4	9.4	5.2	.4	1.7	39 351
5.0 or more	161.6	.2	7.3	9.7	19.7	19.1	37.2	29.6	24.7	9.1	2.2	1.4	1.5	26 670
Zero or negative income	11.3	11.3	—	—	—	—	—	—	—	—	—	—	—	—
Median	2.8	1.8	5.0+	5.0+	5.0+	4.5	4.6	3.7	3.1	2.6	2.3	2.0	1.7	...
Monthly Payment for Principal and Interest														
One or more regular mortgages	531.6	5.7	4.1	5.9	10.4	15.8	46.4	65.6	103.4	88.7	66.3	44.3	75.0	61 906
Less than \$100	5.1	—	.2	—	.3	.4	1.0	1.0	.7	—	1.1	—	.3	—
\$100 to \$199	7.9	—	—	.4	.9	1.8	.8	.8	1.8	.8	.6	—	—	30 715
\$200 to \$249	7.5	—	.3	1.3	.3	.6	1.3	.8	1.7	.9	—	.3	—	30 799
\$250 to \$299	10.7	.2	.3	.4	—	.7	2.4	2.3	2.0	1.2	.2	—	1.2	36 299
\$300 to \$349	14.2	.2	.2	.3	.6	1.5	2.4	2.2	2.5	1.9	1.3	.4	.5	38 351
\$350 to \$399	11.4	—	—	.3	.9	.2	2.0	1.7	3.6	2.7	—	—	—	43 465
\$400 to \$449	13.6	—	—	.4	.3	1.2	2.9	1.5	4.2	.6	1.7	—	.8	42 274
\$450 to \$499	14.3	—	.4	.1	1.5	.6	1.9	2.2	3.8	2.1	.7	.7	.2	42 464
\$500 to \$599	40.5	.5	.8	.8	1.5	2.5	6.4	6.7	10.5	4.7	3.3	1.5	1.2	41 948
\$600 to \$699	47.2	.6	.8	.4	1.2	1.8	6.5	9.4	13.0	4.2	3.7	2.4	3.1	44 351
\$700 to \$799	48.7	.2	.8	.5	1.0	3.0	4.7	7.6	10.8	9.0	5.2	3.5	5.2	52 259
\$800 to \$999	83.9	.4	.2	.2	.7	.8	5.4	12.1	18.3	17.9	9.8	8.5	9.8	64 401
\$1,000 to \$1,249	91.9	1.2	—	.9	.6	.5	5.0	9.7	13.7	22.5	15.1	9.3	13.5	72 868
\$1,250 to \$1,499	55.6	1.4	—	—	.5	—	1.7	3.9	7.7	12.0	11.5	7.5	9.4	81 114
\$1,500 or more	79.0	.9	.2	—	.2	.3	2.0	3.7	9.0	8.0	12.1	10.2	32.4	106 166
Median	906	532	539	632	754	772	979	1 091	1 132	1 366	...
Average Monthly Cost Paid for Real Estate Taxes														
Less than \$25	115.5	1.4	2.4	5.5	15.3	17.0	24.5	19.2	11.4	8.9	4.0	2.6	3.4	26 601
\$25 to \$49	85.0	2.9	1.0	3.3	5.1	8.3	11.9	15.8	17.7	8.4	4.9	1.9	3.9	36 316
\$50 to \$74	91.3	.8	1.0	1.5	5.5	4.1	12.6	15.0	20.3	14.2	7.1	4.5	4.8	45 116
\$75 to \$99	86.0	1.0	.4	1.5	1.6	3.1	11.9	14.2	20.7	13.9	9.6	2.7	5.5	48 976
\$100 to \$149	163.5	2.3	2.1	1.0	2.6	4.7	12.6	21.4	34.9	33.2	22.0	11.9	14.7	60 087
\$150 to \$199	83.9	.4	.9	.4	1.2	1.1	5.7	7.3	12.8	14.9	10.0	9.5	19.7	76 376
\$200 or more	141.5	3.2	1.3	1.3	3.1	2.4	5.8	8.9	20.0	21.0	19.6	17.5	37.6	83 950
Median	102	96	82	38	34	35	62	77	99	118	130	159	182	...

Table 2-20. **Income of Families and Primary Individuals by Selected Characteristics—Occupied Units—Con.**

[Numbers in thousands. **Consistent with the 1990 Census.** ... means not applicable or sample too small. — means zero or rounds to zero]

Characteristics	Total	Zero to negative	\$1 to \$4,999	\$5,000 to \$9,999	\$10,000 to \$14,999	\$15,000 to \$19,999	\$20,000 to \$29,999	\$30,000 to \$39,999	\$40,000 to \$59,999	\$60,000 to \$79,999	\$80,000 to \$99,999	\$100,000 to \$119,999	\$120,000 or more	Median
OWNER OCCUPIED UNITS—Con.														
Purchase Price														
Home purchased or built	741.7	11.5	8.9	14.0	31.6	36.6	81.1	99.0	133.0	112.0	75.4	49.7	88.8	53 239
Less than \$10,000	27.6	.5	-.7	2.4	5.4	5.4	7.8	2.4	1.7	7	-	-	88.8	19 490
\$10,000 to \$19,999	40.2	1.6	-	2.7	4.4	6.3	8.3	8.1	3.9	3.9	.6	-	88.8	26 220
\$20,000 to \$29,999	25.8	.2	-.2	1.0	2.8	2.6	5.2	4.8	3.1	3.3	.7	1.7	88.8	32 288
\$30,000 to \$39,999	23.9	-.3	-	1.1	1.8	3.0	2.3	2.7	5.5	3.6	1.9	.4	88.8	43 348
\$40,000 to \$49,999	19.2	-	-	-.6	1.8	2.4	4.2	1.6	4.0	3.1	-	-.1	88.8	33 782
\$50,000 to \$59,999	25.3	-	-.4	1.0	1.4	2.0	4.2	4.0	5.3	3.2	2.7	-	88.8	39 071
\$60,000 to \$69,999	31.4	.6	-	-.4	2.0	1.7	6.6	4.3	7.2	4.5	1.7	.5	88.8	39 913
\$70,000 to \$79,999	33.6	.4	1.0	.7	1.1	3.0	5.5	6.0	6.5	3.1	3.8	1.7	88.8	39 710
\$80,000 to \$99,999	78.5	.4	.5	-.7	1.9	2.9	6.6	16.1	20.9	11.2	9.9	3.8	88.8	49 620
\$100,000 to \$119,999	66.7	.6	.4	-	1.2	2.3	7.3	11.7	15.4	14.6	5.1	4.2	88.8	52 665
\$120,000 to \$149,999	99.4	1.0	.7	1.2	1.6	2.2	5.6	12.0	19.5	20.5	14.8	9.5	88.8	65 659
\$150,000 to \$199,999	100.5	.8	1.4	.9	.9	3.2	7.9	17.2	19.2	14.8	13.1	20.5	88.8	78 153
\$200,000 to \$249,999	51.0	.6	.7	-.2	.3	.5	2.0	3.6	7.5	9.5	5.4	13.4	88.8	86 022
\$250,000 to \$299,999	28.6	1.1	.2	-	.5	-.3	.5	2.7	3.8	4.1	4.4	2.8	88.8	85 366
\$300,000 or more	28.8	.7	.6	-.4	.5	-	1.0	1.1	3.0	2.4	1.0	4.4	88.8	116 457
Not reported	61.2	2.7	2.1	1.3	4.3	1.9	10.9	9.9	8.6	7.0	4.5	2.1	88.8	37 532
Median	110 442	112 593	131 353	32 937	36 725	40 846	64 773	93 171	105 428	121 903	138 469	157 335	185 428	25 097
Received as inheritance or gift	18.1	.5	.2	-	2.3	4.0	3.0	2.0	3.1	1.3	.7	.3	88.8	58 573
Not reported	6.9	-	-	-	.5	-	.9	.7	1.5	1.0	1.1	.5	88.8	58 573
RENTER OCCUPIED UNITS														
Total	317.2	8.9	9.4	29.9	33.7	35.3	62.7	48.4	49.1	24.9	7.4	3.3	4.4	26 615
Rent Reductions														
No subsidy	270.7	7.3	6.0	19.7	24.6	29.3	55.9	44.9	46.7	22.5	7.0	3.3	3.3	28 646
Rent control	.9	-	-	.1	.2	-	.2	-	.4	-	-	-	-	...
No rent control	269.5	7.3	6.0	19.6	24.4	29.0	55.7	44.9	46.4	22.5	7.0	3.3	3.3	28 682
Reduced by owner	17.5	.3	-	1.2	1.9	1.9	3.0	2.7	4.2	1.6	.4	.2	.2	31 619
Not reduced by owner	251.4	7.0	6.0	18.4	22.5	26.9	52.7	42.1	42.2	20.6	6.6	3.2	3.2	28 493
Owner reduction not reported	.6	-	-	-	-	.2	-	.2	-	.3	-	-	-	...
Rent control not reported	.3	-	-	-	-	.3	-	-	-	-	-	-	-	...
Owned by public housing authority	11.1	.4	1.4	3.8	2.3	1.5	.8	.2	.5	-	.1	-	-	9 955
Government subsidy	14.1	.2	1.5	4.3	4.0	1.4	1.9	.6	.1	-	-	-	-	11 344
Other, income verification	19.6	.8	.4	1.9	2.6	3.1	3.9	2.2	1.3	2.0	.2	-	1.1	22 569
Subsidy not reported	1.8	.2	-	.2	.1	-	.2	.3	.4	.4	-	-	-	...

¹For manufactured/mobile homes, oldest category is 1939 or earlier.
²Beginning with 1989, this item uses current income in its calculation, see Appendix A.
³May reflect a temporary situation, living off savings, or response error.

Table 2-21. Housing Costs by Selected Characteristics—Occupied Units

[Numbers in thousands. Consistent with the 1990 Census. ... means not applicable or sample too small. – means zero or rounds to zero]

Characteristics	Total	Less than \$100	\$100 to \$199	\$200 to \$299	\$300 to \$399	\$400 to \$499	\$500 to \$599	\$600 to \$699	\$700 to \$799	\$800 to \$999	\$1,000 to \$1,499	\$1,500 or more	No cash rent	Median excluding no cash rent
Total	1 083.9	3.5	46.8	72.2	76.1	78.1	78.6	88.2	76.1	139.9	219.9	189.8	14.6	822
Units in Structure														
1, detached	745.9	1.7	31.3	47.3	39.9	35.7	35.8	37.9	39.4	93.2	195.6	183.2	5.1	1 021
1, attached	128.6	.9	5.1	6.5	5.7	13.7	19.4	21.4	15.1	21.9	12.7	3.8	2.4	655
2 to 4	41.1	.4	1.2	1.7	4.8	4.6	5.1	5.8	5.7	2.9	1.9	1.9	1.2	636
5 to 9	23.6	—	1.3	1.1	.7	.9	3.1	4.6	4.9	5.1	1.5	.2	.2	702
10 to 19	18.7	—	—	—	.9	.6	1.9	3.5	3.2	2.3	.3	.3	.1	787
20 to 49	10.1	—	.2	.4	.6	1.6	1.5	1.3	2.1	1.2	1.0	.2	—	654
50 or more	6.6	—	.7	.1	.3	.9	.5	1.2	.6	1.3	.8	.2	—	666
Manufactured/mobile home or trailer	109.2	.5	7.0	14.6	23.3	20.2	11.3	12.5	5.1	5.9	3.1	—	5.6	431
Year Structure Built¹														
2000 to 2004	58.4	—	.9	2.2	1.5	2.5	1.7	2.0	.5	2.2	9.7	34.8	.5	1500+
1995 to 1999	63.1	.2	1.2	1.0	3.7	1.5	1.5	1.3	1.3	5.4	16.1	29.2	.5	1 437
1990 to 1994	102.8	.3	1.2	3.9	6.2	5.0	5.1	5.6	4.4	13.7	30.8	26.1	.5	1 093
1985 to 1989	209.8	—	4.9	8.6	8.5	10.5	11.3	15.3	19.4	31.8	54.0	44.1	1.5	962
1980 to 1984	80.9	.3	2.3	5.5	4.8	5.0	6.3	8.4	6.0	11.5	19.1	11.7	—	833
1975 to 1979	125.8	.2	3.6	10.1	10.5	11.4	10.2	13.9	10.6	15.5	23.5	14.9	1.2	722
1970 to 1974	96.7	.9	4.9	10.0	8.2	11.9	10.4	6.1	6.5	14.8	12.5	7.4	3.2	608
1960 to 1969	164.3	—	9.8	12.9	17.7	16.0	15.6	20.9	10.7	18.4	26.4	12.6	3.2	641
1950 to 1959	102.4	.8	9.8	12.3	8.9	6.9	8.2	9.3	8.5	15.1	15.7	4.7	2.3	635
1940 to 1949	47.2	.4	5.4	3.3	4.1	4.7	4.8	2.7	4.4	5.7	8.5	1.7	1.3	605
1930 to 1939	21.0	.4	1.8	1.8	1.4	1.9	2.4	2.1	2.8	3.3	1.8	1.4	—	639
1920 to 1929	7.2	—	.9	.6	.5	.3	.2	—	.8	2.2	.9	.6	.2	811
1919 or earlier	4.3	—	—	—	—	.5	1.0	.5	.2	.3	.9	.7	.3	—
Median	1979	...	1965	1973	1973	1974	1973	1976	1977	1978	1985	1989	1970	...
Rooms														
1 room6	—	—	.4	—	.2	—	—	—	—	—	—	—	...
2 rooms	7.7	—	.8	1.4	1.0	1.4	1.6	.1	—	—	—	.2	1.2	404
3 rooms	86.4	1.3	5.9	9.5	12.2	14.6	12.3	10.6	7.8	5.9	2.9	.5	3.0	488
4 rooms	210.4	1.8	12.3	13.5	19.8	22.2	26.3	30.5	32.6	16.7	2.7	4.7	6.25	625
5 rooms	249.6	.4	14.0	16.8	14.8	14.0	19.5	30.1	19.8	46.1	56.3	14.2	3.6	767
6 rooms	214.8	—	8.8	15.6	13.2	12.6	8.7	12.2	9.7	35.3	62.6	34.6	1.5	946
7 rooms	148.9	—	3.2	8.5	8.9	6.1	4.0	4.4	5.2	10.9	48.0	48.9	.8	1 238
8 rooms	91.9	—	.9	4.3	4.1	3.2	2.5	1.2	2.0	3.1	21.9	48.7	—	1500+
9 rooms	38.1	—	—	.6	1.4	2.3	1.3	.8	—	1.9	4.6	25.3	—	1500+
10 rooms or more	35.5	—	.9	1.7	.6	1.5	2.4	1.4	1.0	4.2	6.9	14.7	—	1 281
Bedrooms														
None	6.1	—	.8	1.2	1.0	1.4	1.7	—	—	—	—	—	—	...
1	103.4	1.7	7.2	10.8	14.4	15.9	13.5	12.4	9.4	8.0	4.6	.7	4.8	496
2	306.6	1.4	18.0	19.5	26.9	33.4	37.3	43.3	34.7	47.0	30.8	8.1	6.1	632
3	414.8	.4	18.7	27.3	22.1	16.8	18.8	25.9	26.5	65.6	124.9	64.5	3.3	950
4 or more	252.9	—	2.2	13.4	11.7	10.5	7.3	6.5	5.5	19.3	59.6	116.5	.5	1 418
Complete Bathrooms														
None	4.7	.2	1.2	1.2	—	.4	—	—	1.3	.4	—	—	—	...
1	288.1	2.3	23.0	22.8	31.1	33.3	38.9	39.1	30.5	34.3	20.7	3.3	8.8	570
1 1/2	76.4	.6	4.6	8.3	5.7	4.9	5.5	8.2	8.5	13.1	12.6	3.6	.9	700
2 or more	714.8	.4	18.0	40.0	39.3	39.6	34.2	40.9	35.8	92.2	186.6	183.0	4.9	1 039
Main Heating Equipment														
Warm-air furnace system	852.2	1.4	24.9	52.3	58.0	52.8	51.8	60.7	56.4	111.4	194.7	178.7	9.0	913
Steam or hot water system	1.0	—	—	—	.2	—	—	.3	—	.2	—	—	—	...
Electric heat pump	29.7	—	.5	1.4	1.2	2.6	1.1	3.7	3.0	2.3	6.4	6.5	1.1	875
Built-in electric units	11.2	.3	1.4	.8	.9	2.5	1.8	.9	.5	.3	.8	—	.9	467
Floor, wall, or other built-in hot-air units without ducts	151.4	1.7	15.3	12.5	12.2	18.0	21.1	18.6	13.2	19.8	14.3	3.1	1.8	572
Room heaters with flue	4.8	—	—	.5	.3	.7	.8	.4	.4	.9	.7	—	—	...
Room heaters without flue	1.6	—	.3	.8	—	—	.2	—	—	.4	—	—	—	...
Portable electric heaters	10.2	—	1.7	1.7	1.8	.9	.6	1.1	.2	.9	.7	.2	.4	385
Stoves	6.5	—	.5	1.2	.1	—	.4	.8	.8	1.7	4.2	.2	.5	705
Fireplaces with inserts	1.8	—	.2	—	—	—	—	.2	.5	.5	.4	—	—	...
Fireplaces without inserts	3.7	—	—	.3	.6	.2	.1	.4	.7	.8	.2	—	.4	...
Other	1.3	—	—	.6	.2	—	—	.3	—	—	—	.3	—	...
Cooking stove	1.1	—	.9	—	—	—	—	—	—	—	—	.2	—	...
None	7.4	—	1.2	.6	.3	.8	.9	.5	.3	1.7	.5	—	.4	550
Primary Source of Water														
Public system or private company	1 070.0	3.3	45.4	69.4	73.9	77.2	78.1	87.9	75.7	139.4	218.7	187.7	13.3	825
Well serving 1 to 5 units	11.5	.2	.4	2.6	2.2	.9	.5	—	.3	.6	1.2	1.6	.9	392
Drilled	10.6	.2	.4	2.6	2.1	.1	.5	—	.3	.6	1.2	1.6	.9	376
Dug8	—	—	—	—	.8	—	—	—	—	—	—	—	...
Not reported1	—	—	—	.1	—	—	—	—	—	—	—	—	...
Other	2.4	—	1.0	.2	—	—	—	.3	—	—	—	.5	.4	...
Means of Sewage Disposal														
Public sewer	913.0	2.9	33.8	57.0	61.8	70.6	68.3	72.8	67.6	120.0	185.2	162.5	10.4	827
Septic tank, cesspool, chemical toilet	170.9	.6	13.0	15.3	14.3	7.5	10.3	15.3	8.4	19.9	34.7	27.3	4.2	783
Other	—	—	—	—	—	—	—	—	—	—	—	—	—	...
Main House Heating Fuel														
Housing units with heating fuel	1 076.5	3.5	45.5	71.6	75.8	77.2	77.8	87.7	75.7	138.2	219.4	189.8	14.2	824
Electricity	177.3	1.0	8.4	10.5	10.0	15.9	14.2	19.5	15.4	22.5	29.4	26.7	3.7	747
Piped gas	841.6	2.3	33.2	55.7	59.9	58.8	60.0	61.4	55.0	109.4	181.3	156.2	8.4	855
Bottled gas	39.9	.2	2.8	3.9	4.4	2.1	2.2	4.2	2.9	3.2	6.7	6.0	1.5	690
Fuel oil	—	—	—	—	—	—	—	—	—	—	—	—	—	...
Kerosene or other liquid fuel9	—	.1	—	—	—	.4	.4	—	—	—	—	—	...
Coal or coke	—	—	—	—	—	—	—	—	—	—	—	—	—	...
Wood	15.4	—	1.0	1.2	1.6	.3	.8	1.9	2.3	3.2	1.8	.9	.5	731
Solar energy2	—	—	—	—	—	—	—	.2	—	—	—	—	...
Other	1.3	—	—	.3	—	.2	.2	.3	—	—	.3	—	—	...

Table 2-21. Housing Costs by Selected Characteristics—Occupied Units—Con.

[Numbers in thousands. Consistent with the 1990 Census. ... means not applicable or sample too small. — means zero or rounds to zero]

Characteristics	Total	Less than \$100	\$100 to \$199	\$200 to \$299	\$300 to \$399	\$400 to \$499	\$500 to \$599	\$600 to \$699	\$700 to \$799	\$800 to \$999	\$1,000 to \$1,499	\$1,500 or more	No cash rent	Median excluding no cash rent
OWNER OCCUPIED UNITS—Con.														
Value—Con.														
Ratio of Value to Current Income														
Less than 1.5	146.1	.8	8.0	16.3	23.4	15.7	10.4	11.9	5.8	12.4	26.6	14.8	...	585
1.5 to 1.9	89.6	—	1.9	4.8	3.6	5.4	1.6	5.4	4.7	9.3	28.2	24.7	...	1 144
2.0 to 2.4	96.2	—	2.8	5.9	5.5	3.3	2.3	3.4	4.0	12.0	26.7	30.3	...	1 167
2.5 to 2.9	77.8	—	1.5	6.0	1.8	3.2	2.1	4.3	3.6	9.1	24.2	22.1	...	1 153
3.0 to 3.9	122.0	.4	7.4	7.6	6.7	4.9	5.0	3.7	4.2	13.9	31.5	36.7	...	1 114
4.0 to 4.9	62.1	—	3.0	5.9	2.1	3.8	2.6	1.1	2.5	9.9	13.5	17.5	...	999
5.0 or more	161.6	1.1	12.8	12.4	13.4	11.6	10.1	6.8	8.5	17.8	31.6	35.5	...	846
Zero or negative income	11.3	—	1.2	.7	2.3	1.0	.4	.4	.3	1.0	1.9	2.3
Median	2.8	...	3.6	2.7	2.1	2.4	3.1	2.1	2.8	3.0	2.7	3.0
Monthly Payment for Principal and Interest														
One or more regular mortgages	531.6	—	.7	2.0	3.5	7.7	13.3	28.9	29.9	80.8	181.4	183.3	...	1 273
Less than \$100	5.1	—	.7	.6	1.2	—	—	.8	.8	.5	—	.4
\$100 to \$199	7.9	—	—	1.4	.9	1.3	.5	1.6	1.0	1.1	—	—	...	557
\$200 to \$249	7.5	—	—	—	.3	1.6	.8	2.6	1.4	.4	.2	—	...	637
\$250 to \$299	10.7	—	—	—	.8	3.0	2.7	3.0	1.1	.2	—	—	...	557
\$300 to \$349	14.2	—	—	—	.3	1.3	4.5	3.5	1.5	1.5	1.6	—	...	628
\$350 to \$399	11.4	—	—	—	—	.2	3.2	3.6	2.0	1.9	.5	—	...	665
\$400 to \$449	13.6	—	—	—	—	.2	1.5	5.0	2.5	3.7	.6	—	...	702
\$450 to \$499	14.3	—	—	—	—	—	—	5.2	5.1	2.9	1.1	—	...	739
\$500 to \$599	40.5	—	—	—	—	—	—	3.6	11.3	21.0	4.7	—	...	852
\$600 to \$699	47.2	—	—	—	—	—	—	—	3.1	29.8	14.3	—	...	938
\$700 to \$799	48.7	—	—	—	—	—	—	—	—	15.9	32.2	.5	...	1 131
\$800 to \$999	83.9	—	—	—	—	—	—	—	—	1.9	74.7	7.3	...	1 268
\$1,000 to \$1,249	91.9	—	—	—	—	—	—	—	—	—	49.7	42.2	...	1 462
\$1,250 to \$1,499	55.6	—	—	—	—	—	—	—	—	—	1.6	54.0	...	1500+
\$1,500 or more	79.0	—	—	—	—	—	—	—	—	—	—	79.0	...	1500+
Median	906	264	329	392	494	624	895	1 441
Average Monthly Cost Paid for Real Estate Taxes														
Less than \$25	115.5	1.7	13.2	13.6	20.4	16.8	7.1	9.5	5.4	7.8	12.4	7.7	...	453
\$25 to \$49	85.0	.6	15.2	15.1	4.9	6.3	5.6	7.3	5.1	9.9	10.9	4.1	...	507
\$50 to \$74	91.3	—	7.3	14.1	5.4	3.4	5.4	7.1	8.4	14.2	20.4	5.6	...	735
\$75 to \$99	86.0	—	1.5	8.8	4.9	2.2	2.4	5.0	6.7	19.9	28.8	5.8	...	916
\$100 to \$149	163.5	—	1.0	7.7	14.6	7.9	4.5	3.6	3.0	18.8	64.9	37.6	...	1 160
\$150 to \$199	83.9	—	.4	.3	5.6	6.1	3.1	.6	1.9	6.0	27.1	32.7	...	1 330
\$200 or more	141.5	—	.2	.0	6.2	6.3	3.9	3.1	8.8	19.6	90.4	...	1500+	
Median	102	...	35	52	69	60	71	56	69	89	115	198
Purchase Price														
Home purchased or built	741.7	1.7	35.5	54.3	55.0	46.3	32.6	34.1	32.9	84.4	182.1	182.6	...	986
Less than \$10,000	27.6	.4	3.7	7.2	8.7	4.0	1.5	—	1.3	—	.2	.7	...	329
\$10,000 to \$19,999	40.2	.2	8.5	6.5	7.0	4.1	3.5	4.8	.5	2.6	1.8	.8	...	370
\$20,000 to \$29,999	25.8	—	4.3	5.8	2.6	4.9	.8	2.5	1.3	1.3	1.8	.5	...	404
\$30,000 to \$39,999	23.9	—	2.3	4.3	3.3	3.9	2.6	.8	2.1	1.1	3.5	—	...	452
\$40,000 to \$49,999	19.2	.4	1.7	.8	2.8	1.7	2.3	1.4	1.8	2.1	3.6	.8	...	605
\$50,000 to \$59,999	25.3	—	1.4	2.5	1.5	1.3	1.7	3.8	3.1	7.1	2.8	.2	...	717
\$60,000 to \$69,999	31.4	—	1.1	3.3	1.2	1.9	2.2	7.6	5.3	3.8	3.4	1.6	...	680
\$70,000 to \$79,999	33.6	—	1.2	2.0	1.9	1.0	1.8	2.7	6.5	10.1	5.3	1.1	...	795
\$80,000 to \$99,999	78.5	—	1.7	5.5	4.1	2.4	.9	1.8	4.0	27.7	27.5	2.8	...	936
\$100,000 to \$119,999	66.7	—	1.1	2.8	2.9	1.3	.8	1.4	2.3	10.1	38.1	5.8	...	1 139
\$120,000 to \$149,999	99.4	—	2.3	5.1	6.5	3.5	2.6	1.4	1.6	4.5	46.9	24.7	...	1 234
\$150,000 to \$199,999	100.5	—	.3	.8	5.2	4.8	2.5	.9	.9	3.7	28.1	53.2	...	1500+
\$200,000 to \$249,999	51.0	—	.2	.5	1.2	2.5	2.1	.7	—	1.2	5.3	37.3	...	1500+
\$250,000 to \$299,999	28.6	.3	—	.5	.3	1.3	1.2	.4	.8	.4	1.2	22.3	...	1500+
\$300,000 or more	28.8	—	—	—	.3	1.1	1.4	.4	.7	.6	1.3	23.1	...	1500+
Not reported	61.2	.4	5.7	6.8	5.7	6.9	4.7	3.3	.5	8.1	11.2	7.7	...	608
Median	110 442	...	26 342	40 150	52 057	59 457	67 437	62 679	71 045	87 289	118 656	195 552
Received as inheritance or gift	18.1	.1	2.7	4.6	2.8	1.8	1.5	1.6	.3	1.0	1.2	.4	...	356
Not reported	6.9	.5	.4	.8	.9	.7	.3	1.3	.4	—	.8	.8	...	534
RENTER OCCUPIED UNITS														
Total	317.2	1.2	8.1	12.5	17.3	29.2	44.3	51.2	42.4	54.6	35.8	6.0	14.6	676
Rent Reductions														
No subsidy	270.7	.2	1.6	4.7	11.7	25.7	37.3	45.9	39.7	51.2	33.9	5.2	13.7	704
Rent control	.9	—	—	.1	—	.2	—	.3	—	.2	—	—	—	—
No rent control	269.5	.2	1.6	4.5	11.7	25.5	37.3	45.6	39.4	50.9	33.9	5.2	13.7	704
Reduced by owner	17.5	—	.5	.8	.6	.7	2.3	1.9	.9	.7	.4	.2	8.4	583
Not reduced by owner	251.4	.2	1.1	3.5	11.1	24.8	34.9	43.6	38.4	50.2	33.5	5.0	5.3	710
Owner reduction not reported	.6	—	—	.2	—	—	.2	—	.2	—	—	—	—	—
Rent control not reported	.3	—	—	—	—	—	—	.1	.3	—	—	—	—	—
Owned by public housing authority	11.1	.7	2.5	3.7	1.7	.4	.9	.4	.2	—	—	—	.7	255
Government subsidy	14.1	.4	2.6	3.9	3.3	1.4	.9	.7	.4	.4	—	—	.2	304
Other, income verification	19.6	—	1.4	.2	.7	1.8	4.7	3.9	2.0	2.5	1.7	.8	—	630
Subsidy not reported	1.8	—	—	.2	—	—	.5	.2	.2	.5	.2	—	—	—

¹For manufactured/mobile homes, oldest category is 1939 or earlier.

Table 2-23. Journey to Work—Occupied Units—Con.

[Numbers in thousands. Consistent with the 1990 Census. ... means not applicable or sample too small. — means zero or rounds to zero]

Characteristics	Total occupied units	Tenure		Housing unit characteristics				Household characteristics					Selected Subareas ¹		
		Owner	Renter	New construction 4 years	Manufactured/mobile homes	Physical problems		Black	Hispanic	Elderly (65 years and over)	Moved in past year	Below poverty level	Area one	Area two	Area three
						Severe	Moderate								
Travel Time From Home to Work for Householder															
Less than 15 minutes	171.5	101.4	70.1	6.5	12.0	1.9	3.6	8.5	59.0	8.9	34.8	13.2	17.0	66.5	10.2
15 to 29 minutes	179.7	117.4	62.3	11.4	12.6	1.8	3.8	12.7	73.2	6.3	37.2	14.1	17.6	66.1	14.3
30 to 44 minutes	89.3	69.5	19.8	6.8	7.5	1.2	1.6	5.7	29.7	2.6	16.1	2.7	6.7	38.5	3.1
45 to 59 minutes	48.1	37.9	10.3	5.9	2.9	.1	1.1	4.5	15.2	1.2	10.0	1.4	2.8	20.6	.6
1 hour to 1 hour and 29 minutes	50.5	39.4	11.2	7.6	2.4	1.1	1.2	4.4	16.3	1.6	9.0	.8	3.9	23.3	1.4
1 hour 30 minutes or more	29.6	24.1	5.5	4.2	.6	—	1.0	4.7	6.7	.8	6.8	.9	2.1	13.1	.9
Works at home	17.8	13.2	4.6	1.5	.4	.6	.2	1.1	5.1	1.4	2.6	.9	1.6	8.1	.1
No fixed place of work	75.5	60.1	15.4	7.7	3.2	1.1	.5	1.8	22.5	2.7	12.4	6.1	5.1	30.1	2.2
Median	24	27	20	37	23	25	25	29	23	19	24	19	22	26	20
Distance From Home to Work for Householder															
Less than 1 mile	18.5	7.7	10.8	.5	3.4	.2	.3	.3	6.0	1.9	4.7	1.7	1.8	8.8	.2
1 to 4 miles	96.5	58.9	37.6	2.8	5.0	1.2	2.4	4.6	35.8	5.9	21.4	9.4	9.5	35.6	4.7
5 to 9 miles	97.8	61.5	36.3	5.5	8.9	.9	2.3	6.0	33.7	2.1	17.6	8.2	9.5	36.3	7.7
10 to 19 miles	141.2	93.5	47.6	8.1	9.2	1.3	3.1	9.9	54.5	5.8	25.7	8.9	13.8	51.5	12.1
20 to 29 miles	78.8	58.7	20.1	7.0	4.9	.6	.6	5.4	31.6	2.5	13.7	2.6	6.8	31.3	2.4
30 to 49 miles	81.2	66.7	14.5	10.3	1.7	1.1	2.0	7.2	24.5	1.4	18.7	1.3	6.2	34.6	1.8
50 miles or more	54.8	42.5	12.3	8.3	4.8	.7	1.7	7.1	14.1	1.7	11.9	1.0	2.4	30.0	1.5
Works at home	17.8	13.2	4.6	1.5	.4	.6	.2	1.1	5.1	1.4	2.6	.9	1.6	8.1	.1
No fixed place of work	75.5	60.1	15.4	7.7	3.2	1.1	.5	1.8	22.5	2.7	12.4	6.1	5.1	30.1	2.2
Median	15	17	11	26	12	15	14	19	15	11	15	8	13	16	12
Departure Time to Work for Householder²															
Midnight to 2:59 a.m.	7.6	5.4	2.3	.3	.5	—	.3	.6	2.9	—	.8	.4	.6	3.3	—
3:00 a.m. to 5:59 a.m.	152.5	115.5	36.9	14.4	10.6	2.1	4.0	9.0	70.0	4.3	27.7	8.7	11.8	67.1	7.9
6:00 a.m. to 6:59 a.m.	128.6	90.8	37.8	10.0	5.6	1.0	4.0	7.1	50.5	3.8	23.0	7.5	10.8	50.3	6.0
7:00 a.m. to 7:29 a.m.	77.7	56.2	21.5	6.1	4.1	1.1	.2	4.0	19.8	1.1	13.6	4.8	6.5	25.8	4.2
7:30 a.m. to 7:59 a.m.	64.4	43.9	20.5	3.7	1.6	—	1.2	4.3	18.5	3.0	12.0	1.6	5.0	22.7	4.7
8:00 a.m. to 8:29 a.m.	52.8	37.4	15.5	5.2	2.4	.4	.8	2.3	13.0	2.1	9.9	3.0	4.8	23.0	1.8
8:30 a.m. to 8:59 a.m.	24.0	15.9	8.1	1.6	1.3	.1	.8	1.7	6.2	3.1	4.8	1.8	2.8	7.6	1.2
9:00 a.m. to 9:59 a.m.	24.1	15.6	8.6	1.5	2.0	.6	.3	1.1	5.6	1.1	5.5	2.6	2.5	11.8	.8
10:00 a.m. to 3:59 p.m.	57.9	32.6	25.3	2.7	6.8	.6	.9	5.3	16.8	4.3	16.4	5.7	4.4	25.5	3.6
4:00 p.m. to midnight	37.1	23.3	13.8	1.8	5.4	1.0	.4	5.9	14.0	.4	7.6	2.0	2.9	14.8	1.7
Not reported	17.5	13.1	4.4	3.0	1.1	.4	—	1.1	5.3	.8	4.8	1.1	3.0	6.3	.8
Worked at Home Last Week															
Worked at home ³	112.3	89.2	23.1	13.4	7.0	1.4	1.1	5.8	26.5	7.0	18.6	7.2	8.3	49.9	.8
Hours worked at home:															
1-9 hours	45.1	36.4	8.7	5.7	3.1	.4	.4	2.4	12.8	3.0	6.0	2.6	3.4	17.8	.3
10-19 hours	20.9	17.0	3.9	3.0	2.2	.3	—	1.0	2.3	1.9	3.9	1.2	1.9	12.4	—
20-29 hours	11.8	9.7	2.1	2.3	.5	.2	.3	.4	2.8	.9	2.9	.7	.8	6.0	.3
30-39 hours	7.0	6.0	1.1	1.4	—	—	—	.2	1.3	.5	.7	1.3	.4	3.5	—
40 hours or more	24.1	17.5	6.6	1.0	1.2	.4	.4	1.1	6.8	.6	4.9	1.5	1.6	9.9	.1
Not reported	3.3	2.6	.7	—	—	.2	—	.7	.5	—	.2	—	.3	.4	—
Did not work at home	546.8	371.6	175.2	38.2	34.7	6.2	11.7	37.7	200.4	18.4	109.7	32.7	48.3	215.3	32.0
Worked at home not reported	3.1	2.1	1.0	—	—	.2	.2	—	.8	.2	.4	.3	.2	1.0	—
Worked at home/wage and salary job	60.1	48.1	12.0	9.2	1.9	.9	.9	2.9	13.4	1.8	11.9	1.1	4.4	24.1	.6
Days worked at home:															
0 days	30.1	23.7	6.5	4.1	1.3	.6	.4	1.9	7.6	.5	4.7	.2	.9	11.7	.2
1-2 days	12.7	11.2	1.5	3.8	.3	—	—	.6	1.6	.9	2.9	.2	.8	5.1	.3
3-4 days	6.5	5.4	1.1	.3	.3	—	.3	—	.9	.3	1.4	.4	.9	3.5	—
5 days or more	10.4	7.5	2.8	1.0	—	.4	.2	.4	3.3	—	2.7	.4	1.7	3.8	.1
Not reported5	.4	.2	—	—	—	—	—	—	—	.2	—	—	—	—

¹See back cover for details.

²Does not add to total because those that worked at home were not included.

³Includes regular scheduled work done for employer at home, i.e. wages, salary and commission jobs and as a self-employed person, contract worker or business owner.

Table 2-24. Units in Structure by Selected Characteristics—Occupied Units

[Numbers in thousands. Consistent with the 1990 Census. ... means not applicable or sample too small. — means zero or rounds to zero]

Characteristics	Total	1, detached	1, attached	Multiunit						Manu- factured/ mobile homes
				Total	2 to 4	5 to 9	10 to 19	20 to 49	50 or more	
Total	1 083.9	745.9	128.6	100.1	41.1	23.6	18.7	10.1	6.6	109.2
Race and Origin										
White	789.3	565.5	77.2	55.8	22.2	13.3	11.9	4.9	3.5	90.8
Non-Hispanic	617.1	442.4	52.1	43.2	17.6	10.0	8.8	4.2	2.8	79.3
Hispanic	172.2	123.1	25.1	12.5	4.7	3.3	3.2	0.7	0.7	11.5
Black	72.7	41.4	15.4	15.7	4.7	4.5	3.2	2.2	1.0	3.3
American Indian, Eskimo, and Aleut	8.7	5.5	0.7	0.7	0.4	—	0.3	—	—	1.7
Asian and Pacific Islander	44.8	32.0	6.8	5.8	1.8	1.7	1.1	0.5	0.6	3.3
Other	168.5	101.6	28.5	22.2	11.9	4.1	2.3	2.5	1.4	16.2
Total Hispanic ¹	329.9	219.4	51.2	33.6	15.7	7.4	5.4	2.9	2.1	25.7
Cooperatives and Condominiums										
Cooperatives	—	—	—	—	—	—	—	—	—	—
Condominiums	39.9	5.7	20.5	13.6	6.9	4.1	2.0	0.4	0.2	—
Year Structure Built²										
2000 to 2004	58.4	53.2	1.8	1.4	0.2	0.5	—	0.5	0.2	2.0
1995 to 1999	63.1	57.0	1.3	2.5	0.2	0.3	1.6	1.4	—	2.2
1990 to 1994	102.8	82.9	10.5	8.3	2.5	2.0	1.9	4.0	0.9	1.2
1985 to 1989	209.8	132.2	40.1	29.9	7.2	9.6	7.7	3.3	2.2	7.6
1980 to 1984	80.9	46.1	18.6	10.9	4.0	2.2	3.1	0.8	0.8	5.3
1975 to 1979	125.8	72.9	14.3	6.0	3.2	1.1	1.0	0.5	0.2	32.6
1970 to 1974	96.7	40.7	12.2	13.0	6.1	2.8	1.6	1.2	1.3	30.8
1960 to 1969	164.3	108.3	16.4	18.9	11.8	3.2	1.2	1.7	1.0	20.6
1950 to 1959	102.4	85.2	7.2	4.7	2.1	1.7	0.5	0.3	0.7	5.3
1940 to 1949	47.2	40.4	2.7	3.2	2.4	0.2	0.2	0.5	—	0.8
1930 to 1939	21.0	16.8	2.7	0.8	0.8	—	—	—	—	0.7
1920 to 1929	7.2	6.7	0.5	—	—	—	—	—	—	—
1919 or earlier	4.3	3.4	0.3	0.6	0.6	—	—	—	—	—
Median	1979	1980	1982	1981	1972	1985	1986	1985	1985	1974
Rooms										
1 room	0.6	—	0.1	0.4	0.2	—	—	0.2	—	—
2 rooms	7.7	1.4	1.9	3.0	1.4	0.3	—	0.3	1.0	1.4
3 rooms	86.4	9.2	30.5	28.8	9.2	6.5	5.5	5.1	2.4	17.9
4 rooms	210.4	64.4	55.9	49.2	20.4	12.0	10.5	4.2	2.0	41.0
5 rooms	249.6	170.5	27.9	15.4	7.7	4.2	2.4	0.2	0.9	35.8
6 rooms	214.8	195.4	7.4	2.3	1.6	0.5	0.2	—	—	9.6
7 rooms	148.9	145.2	1.9	0.2	0.2	—	—	—	—	1.6
8 rooms	91.9	88.9	1.4	—	—	—	—	—	—	1.6
9 rooms	38.1	37.7	0.4	—	—	—	—	—	—	—
10 rooms or more	35.5	33.3	1.1	0.9	0.4	—	—	—	0.4	0.3
Bedrooms										
None	6.1	0.9	1.7	3.2	1.6	0.3	—	0.4	0.8	0.4
1	103.4	14.5	34.2	33.6	10.3	7.2	7.1	6.0	3.0	21.1
2	306.6	113.4	67.6	55.9	24.6	14.2	11.0	3.7	2.4	69.7
3	414.8	370.4	21.8	6.8	4.2	1.8	0.4	—	0.4	15.8
4 or more	252.9	246.8	3.4	0.5	0.3	—	0.2	—	—	2.2
Complete Bathrooms										
None	4.7	1.4	0.4	0.2	—	0.2	—	—	—	2.7
1	288.1	118.3	72.6	58.4	22.6	12.5	10.5	8.1	4.8	38.7
1 1/2	76.4	50.6	9.0	11.0	5.3	3.0	1.1	1.1	0.6	5.7
2 or more	714.8	575.7	46.6	30.4	13.1	8.0	7.2	1.0	1.2	62.0
Square Footage of Unit										
Single detached and manufactured/ mobile homes	855.2	745.9	109.2
Less than 500	12.3	3.9	8.4
500 to 749	26.7	10.1	16.6
750 to 999	40.3	29.8	10.5
1,000 to 1,499	267.7	217.3	50.3
1,500 to 1,999	231.7	220.6	11.1
2,000 to 2,499	119.8	117.8	2.0
2,500 to 2,999	55.6	55.6	—
3,000 to 3,999	34.1	33.9	0.3
4,000 or more	14.1	13.8	0.3
Not reported	52.9	43.3	9.6
Median	1 617	1 705	1 142
Persons per Room										
0.50 or less	625.2	431.5	65.4	52.3	19.8	12.5	10.8	5.5	3.7	76.0
0.51 to 1.00	383.4	278.1	47.9	33.4	14.8	7.6	5.1	3.7	2.2	24.0
1.01 to 1.50	62.3	30.5	12.5	11.6	4.9	3.0	2.5	0.6	0.7	7.8
1.51 or more	12.9	5.9	2.8	2.8	1.5	0.5	0.4	0.4	—	1.4
Square Feet per Person										
Single detached and manufactured/ mobile homes	855.2	745.9	109.2
Less than 200	32.2	23.3	8.9
200 to 299	77.7	68.5	9.2
300 to 399	110.6	101.4	9.2
400 to 499	94.4	86.0	8.3
500 to 599	82.7	77.2	5.5
600 to 699	70.6	61.2	9.4
700 to 799	56.6	44.7	11.9
800 to 899	54.0	49.6	4.5
900 to 999	36.2	31.4	4.8
1,000 to 1,499	113.8	89.9	23.8
1,500 or more	73.5	69.4	4.1
Not reported	52.9	43.3	9.6
Median	605	593	692

Table 2-24. Units in Structure by Selected Characteristics—Occupied Units—Con.

[Numbers in thousands. Consistent with the 1990 Census. ... means not applicable or sample too small. — means zero or rounds to zero]

Characteristics	Total	1, detached	1, attached	Multiunit						Manu- factured/ mobile homes
				Total	2 to 4	5 to 9	10 to 19	20 to 49	50 or more	
Equipment³										
Lacking complete kitchen facilities	15.8	4.3	2.1	7.5	2.9	1.6	1.7	.7	.6	1.9
With complete kitchen (sink, refrigerator, and oven or burners)	1 068.1	741.6	126.5	92.6	38.1	22.0	17.0	9.4	6.0	107.3
Kitchen sink	1 081.2	744.6	127.3	100.1	41.1	23.6	18.7	10.1	6.6	109.2
Refrigerator	1 079.0	743.9	127.5	99.9	41.1	23.6	18.5	10.1	6.6	107.8
Cooking stove or range	1 068.9	737.0	127.8	99.5	40.6	23.5	18.7	10.1	6.6	104.5
Burners, no stove or range	9.2	5.0	—	.3	.3	—	—	—	—	3.8
Microwave oven only	1.9	1.4	.5	—	—	—	—	—	—	—
Dishwasher	746.8	553.9	79.3	59.2	20.8	15.1	15.2	5.3	2.9	54.4
Washing machine	895.7	719.5	59.9	33.2	18.6	5.9	6.7	1.5	.4	83.1
Clothes dryer	852.6	690.3	55.6	29.9	16.3	5.5	6.3	1.4	.4	76.7
Disposal in kitchen sink	883.5	615.4	108.0	85.3	32.6	21.3	18.0	8.6	4.8	74.8
Trash compactor	75.2	58.5	8.2	5.6	3.9	.9	.5	—	.3	2.8
Air conditioning:										
Central	780.4	564.4	91.7	67.0	25.1	16.8	15.6	5.0	4.4	57.3
Additional central	58.6	53.5	1.5	1.7	.8	.4	.5	—	—	1.9
1 room unit	104.8	51.3	21.1	20.3	7.9	4.0	2.2	4.0	2.2	12.2
2 room units	26.4	18.5	2.5	2.6	1.2	.7	.5	.3	—	2.8
3 room units or more	5.0	3.7	.7	.3	.3	—	—	—	—	.3
Main Heating Equipment										
Warm-air furnace	852.2	605.0	91.5	60.4	23.5	16.9	12.8	4.5	2.7	95.3
Steam or hot water system	1.0	.5	.2	.2	—	.2	—	—	—	—
Electric heat pump	29.7	15.9	5.8	8.0	3.5	1.3	2.3	.5	.4	—
Built-in electric units	11.2	5.5	2.6	1.2	.6	—	—	.3	.2	1.9
Floor, wall, or other built-in hot-air units without ducts	151.4	91.7	26.4	27.2	10.9	4.9	3.5	4.7	3.1	6.2
Room heaters with flue	4.8	3.1	.6	.7	.5	—	.2	—	—	.4
Room heaters without flue	1.6	.7	.2	—	—	—	—	—	—	.8
Portable electric heaters	10.2	5.9	.8	.8	.8	—	—	—	—	2.7
Stoves	6.5	5.9	—	.2	.2	—	—	—	—	.4
Fireplaces with inserts	1.8	1.8	—	—	—	—	—	—	—	—
Fireplaces without inserts	3.7	3.7	—	—	—	—	—	—	—	—
Other	1.3	.2	.1	.3	—	—	—	.2	.2	.7
Cooking stove	1.1	.2	—	—	—	—	—	—	—	.9
None	7.4	5.7	.5	1.2	.9	.2	—	—	—	—
Plumbing										
With all plumbing facilities	1 080.4	744.3	127.5	99.7	41.1	23.2	18.7	10.1	6.6	108.8
Lacking some or all plumbing facilities ³	3.5	1.7	1.1	.4	—	.4	—	—	—	.4
No hot piped water	1.3	.8	.2	—	—	—	—	—	—	.4
No bathtub and no shower	—	—	—	—	—	—	—	—	—	—
No flush toilet	—	—	—	—	—	—	—	—	—	—
No exclusive use	2.2	.9	.9	.4	—	.4	—	—	—	—
Primary Source of Water										
Public system or private company	1 070.0	737.4	128.6	99.8	41.1	23.3	18.7	10.1	6.6	104.2
Well serving 1 to 5 units	11.5	7.3	—	—	—	—	—	—	—	4.2
Drilled	10.6	6.4	—	—	—	—	—	—	—	4.2
Dug	.8	.8	—	—	—	—	—	—	—	—
Not reported	.1	.1	—	—	—	—	—	—	—	—
Other	2.4	1.2	—	.3	—	.3	—	—	—	.9
Units Using Each Fuel³										
Electricity	1 083.6	745.8	128.5	100.1	41.1	23.6	18.7	10.1	6.6	109.2
Piped gas	985.4	687.8	113.9	85.5	36.1	20.0	16.8	8.7	3.8	98.2
Bottled gas	52.5	36.5	3.7	2.0	.5	.6	—	.2	.6	10.3
Fuel oil	34.9	24.1	3.7	3.2	1.6	.4	.3	.6	.4	3.9
Kerosene or other liquid fuel	.9	.5	.4	—	—	—	—	—	—	—
Coal or coke	—	—	—	—	—	—	—	—	—	—
Wood	131.5	124.5	2.6	2.6	1.8	.2	.5	—	—	1.9
Solar energy	.9	.8	—	.2	.2	—	—	—	—	—
Other	6.1	4.0	.5	1.3	.6	.2	.5	—	—	.3
All electric units	44.5	20.8	10.3	12.5	4.6	3.0	1.6	1.2	2.1	.9
Selected Amenities³										
Porch, deck, balcony, or patio	930.8	665.8	98.4	73.9	31.6	17.6	15.0	5.8	3.9	92.7
Telephone available	1 023.7	711.5	116.7	91.5	38.8	20.9	17.5	9.0	5.4	103.9
Usable fireplace	572.8	531.7	22.1	13.4	6.9	2.4	3.2	.5	.5	5.6
Separate dining room	387.2	332.9	25.7	14.0	5.9	3.4	3.4	.8	.5	14.7
With 2 or more living rooms or recreation rooms, etc.	383.1	345.3	7.2	2.3	1.3	.2	.2	.2	.4	28.4
Garage or carport included with home	942.6	681.3	101.0	74.5	29.8	17.6	14.8	7.1	5.1	85.9
Not included	141.0	64.4	27.6	25.7	11.2	6.0	3.9	3.0	1.4	23.3
Off-street parking included	125.8	59.7	25.3	22.0	9.6	5.2	3.2	2.9	1.1	18.9
Off-street parking not reported	—	—	—	—	—	—	—	—	—	—
Garage or carport not reported	.2	.2	—	—	—	—	—	—	—	—
Selected Deficiencies³										
Signs of rats in last 3 months	18.1	12.8	1.3	.7	.4	.1	.2	—	—	3.2
Signs of mice in last 3 months	43.5	34.6	3.0	2.2	1.5	—	.2	.2	.2	3.8
Signs of rodents, not sure which kind in last 3 months	6.5	4.9	.2	.2	.2	—	—	—	—	1.2
Holes in floors	8.0	5.3	.7	.9	.3	.5	—	—	—	1.1
Open cracks or holes (interior)	49.3	31.7	7.2	4.9	2.1	1.1	.8	.6	.3	5.5
Broken plaster or peeling paint (interior)	19.7	11.3	2.0	2.7	1.6	.3	.3	.4	—	3.7
No electrical wiring	—	—	—	—	—	—	—	—	—	—
Exposed wiring	3.4	3.1	.2	.2	.2	—	—	—	—	—
Rooms without electric outlets	11.7	7.2	1.9	.9	.4	.3	—	.2	—	1.8

Table 2-24. Units in Structure by Selected Characteristics—Occupied Units—Con.

[Numbers in thousands. Consistent with the 1990 Census. ... means not applicable or sample too small. — means zero or rounds to zero]

Characteristics	Total	1, detached	1, attached	Multiunit						Manu- factured/ mobile homes
				Total	2 to 4	5 to 9	10 to 19	20 to 49	50 or more	
Selected Physical Problems										
Severe physical problems ³	14.9	7.4	2.6	1.6	.9	.4	.2	—	.2	3.4
Plumbing	3.5	1.7	1.1	.4	—	.4	—	—	—	.4
Heating	9.6	5.3	1.4	1.2	.9	—	.2	—	.2	1.7
Electric3	.1	.2	—	—	—	—	—	—	—
Upkeep	1.6	.3	—	—	—	—	—	—	—	1.3
Hallways	—	—	—	—	—	—	—	—	—	—
Moderate physical problems ³	24.4	9.9	4.0	8.4	3.4	1.6	1.9	.8	.7	2.1
Plumbing	1.5	.6	.6	.3	.3	—	—	—	—	—
Heating	1.6	.7	.2	—	—	—	—	—	—	.8
Upkeep	7.9	5.3	1.5	.6	.4	—	.2	.1	—	.5
Hallways2	.2	—	—	—	—	—	—	.2	—
Kitchen	14.7	4.0	1.9	7.3	2.8	1.6	1.7	.7	.6	1.5
Persons										
1 person	211.4	102.8	31.0	32.0	10.1	8.1	6.6	4.5	2.7	45.6
2 persons	297.7	196.8	40.5	26.1	11.8	5.8	5.3	2.1	1.1	34.3
3 persons	180.4	132.4	20.7	16.2	8.0	2.6	2.2	2.0	1.3	11.2
4 persons	193.4	153.5	19.0	11.1	4.9	2.7	1.9	.5	1.0	9.7
5 persons	119.0	93.9	10.0	9.8	3.5	3.5	1.9	.6	.4	5.3
6 persons	46.7	38.1	3.9	3.3	1.4	.7	.7	.3	.2	1.5
7 persons or more	35.3	28.5	3.6	1.6	1.3	.2	—	.1	—	1.5
Persons 65 Years Old and Over										
None	833.5	580.2	106.6	84.4	33.0	20.6	17.3	8.7	4.9	62.3
1 person	170.2	107.4	16.1	12.2	5.2	2.7	1.5	1.4	1.5	34.5
2 persons or more	80.1	58.3	5.9	3.5	2.9	.4	—	—	.2	12.4
Age of Householder										
Under 25 years	47.6	15.8	15.5	15.0	4.9	3.5	3.8	1.4	1.4	1.3
25 to 29	81.7	45.5	16.9	14.5	5.8	3.3	2.9	1.7	.7	4.8
30 to 34	108.9	71.7	17.6	14.1	4.4	5.2	2.7	1.0	.8	5.6
35 to 44	270.4	202.5	28.0	21.5	9.6	4.4	4.8	1.8	.9	18.4
45 to 54	224.6	173.6	20.5	13.4	5.9	2.4	2.6	2.1	.4	17.1
55 to 64	136.8	102.8	9.8	6.9	3.2	1.8	.5	.8	.6	17.2
65 to 74	113.5	76.6	11.4	7.7	3.8	2.0	.5	.5	1.0	17.8
75 years and over	100.4	57.4	8.9	7.1	3.5	1.1	1.0	.8	.7	27.0
Median	46	47	40	38	41	35	35	41	38	59
Household Composition by Age of Householder										
2-or-more-person households	872.5	643.1	97.7	68.1	31.0	15.5	12.1	5.6	3.9	63.6
Married-couple families, no nonrelatives	625.9	496.5	53.1	33.5	16.2	8.2	5.9	1.7	1.5	42.8
Under 25 years	17.7	7.2	6.0	3.5	1.3	.8	1.1	.4	—	1.0
25 to 29 years	44.6	29.8	6.7	6.1	2.1	1.5	1.6	.5	.4	2.0
30 to 34 years	70.1	51.8	7.4	7.0	2.3	2.9	1.0	.3	.5	3.9
35 to 44 years	172.0	146.8	11.0	7.1	3.7	1.7	1.5	—	.2	7.1
45 to 64 years	221.4	186.6	14.0	5.6	3.4	.7	.8	.5	.2	15.2
65 years and over	100.1	74.4	8.0	4.2	3.3	.6	—	.2	—	13.5
Other male householder	88.2	58.1	14.6	10.1	3.7	2.2	2.3	1.5	.3	5.5
Under 45 years	51.8	31.2	10.9	7.6	3.1	1.4	1.9	.9	.3	2.1
45 to 64 years	26.0	20.6	1.7	2.2	.5	.6	.4	.6	—	1.5
65 years and over	10.5	6.3	2.0	.3	.2	—	—	—	—	1.8
Other female householder	158.4	88.6	29.9	24.6	11.1	5.1	3.9	2.4	2.1	15.3
Under 45 years	100.0	48.8	22.8	19.8	8.7	3.7	3.4	1.9	2.1	8.6
45 to 64 years	41.4	27.6	5.6	3.6	1.6	1.2	.3	.5	—	4.6
65 years and over	17.0	12.2	1.5	1.1	.8	.1	.2	—	—	2.2
1-person households	211.4	102.8	31.0	32.0	10.1	8.1	6.6	4.5	2.7	45.6
Male householder	95.2	47.3	12.7	16.4	5.0	3.7	3.2	2.9	1.5	18.9
Under 45 years	34.3	12.7	8.1	8.9	1.8	2.4	2.3	1.9	.4	4.7
45 to 64 years	35.5	22.3	2.6	4.8	2.9	.5	.7	.4	.4	5.8
65 years and over	25.4	12.3	2.0	2.7	.3	.8	.3	.6	.7	8.5
Female householder	116.2	55.5	18.3	15.6	5.1	4.4	3.4	1.5	1.2	26.7
Under 45 years	18.2	7.4	5.1	5.1	1.6	1.9	1.5	—	—	.7
45 to 64 years	37.1	19.3	6.4	4.0	.7	1.1	.9	.4	.4	7.4
65 years and over	60.9	28.8	6.8	6.5	2.8	1.3	1.0	.7	.8	18.7
Household Income										
Less than \$5,000	33.6	17.6	6.8	4.7	2.0	1.6	.2	.9	—	4.5
\$5,000 to \$9,999	42.2	13.5	12.8	8.6	3.6	1.4	1.4	1.2	1.0	7.4
\$10,000 to \$14,999	63.2	24.1	14.5	9.6	3.8	2.5	.6	1.4	1.2	14.9
\$15,000 to \$19,999	69.5	29.9	14.4	9.0	3.4	1.8	1.6	1.9	.3	16.2
\$20,000 to \$24,999	73.3	39.9	10.6	9.9	4.2	2.2	1.7	.9	.9	12.9
\$25,000 to \$29,999	70.6	40.4	8.4	9.6	2.3	3.2	2.2	.8	1.0	12.1
\$30,000 to \$34,999	77.8	47.4	10.9	8.7	3.6	2.3	1.4	1.0	.4	10.8
\$35,000 to \$39,999	70.9	44.9	9.8	5.4	2.4	1.5	1.1	.4	—	10.8
\$40,000 to \$49,999	106.2	75.1	10.8	12.4	5.5	2.6	3.5	.3	.5	7.9
\$50,000 to \$59,999	81.4	59.9	10.0	6.3	2.9	1.5	1.3	.2	.4	5.1
\$60,000 to \$79,999	146.3	122.5	11.8	7.9	2.8	2.0	2.1	.6	.4	4.1
\$80,000 to \$99,999	90.9	83.4	3.3	2.5	1.5	—	.3	.4	.4	1.6
\$100,000 to \$119,999	57.4	53.5	2.3	1.6	.7	.5	.2	.2	—	—
\$120,000 or more	100.6	93.7	2.0	4.1	2.3	.5	1.3	—	—	.9
Median	43 850	56 700	28 024	29 386	31 748	28 619	36 060	19 142	24 126	24 499
As percent of poverty level:										
Less than 50 percent	44.7	19.9	11.1	7.5	3.3	2.0	1.1	1.1	—	6.3
50 to 99	69.5	33.9	17.9	10.2	3.9	2.9	1.1	1.5	.8	7.5
100 to 149	121.0	55.5	23.0	17.6	8.4	2.7	1.7	2.9	1.9	24.9
150 to 199	113.7	68.8	14.0	11.2	4.8	2.9	2.1	.7	.7	19.6
200 percent or more	734.9	567.7	62.7	53.5	20.7	13.1	12.7	3.8	3.2	50.9

Table 2-24. Units in Structure by Selected Characteristics—Occupied Units—Con.

[Numbers in thousands. Consistent with the 1990 Census. ... means not applicable or sample too small. — means zero or rounds to zero]

Characteristics	Total	1, detached	1, attached	Multiunit						Manu- factured/ mobile homes
				Total	2 to 4	5 to 9	10 to 19	20 to 49	50 or more	
Income of Families and Primary Individuals										
Less than \$5,000	39.4	19.5	8.4	6.0	2.5	1.8	.8	.9	—	5.5
\$5,000 to \$9,999	44.3	14.2	13.7	8.8	3.3	1.7	1.5	1.2	1.2	7.6
\$10,000 to \$14,999	68.2	27.2	16.7	9.5	4.0	2.3	.6	1.4	1.2	14.7
\$15,000 to \$19,999	75.8	32.7	14.1	11.3	4.7	2.2	1.7	2.0	.7	17.7
\$20,000 to \$24,999	75.1	40.4	11.2	10.3	4.0	2.2	2.1	.9	1.1	13.2
\$25,000 to \$29,999	72.5	43.0	8.2	9.7	2.7	3.1	2.2	1.2	.4	11.6
\$30,000 to \$34,999	78.3	48.5	10.9	9.0	3.0	2.8	1.6	.8	.8	9.9
\$35,000 to \$39,999	71.9	47.2	8.7	5.2	2.2	1.3	1.1	.7	—	10.8
\$40,000 to \$49,999	104.1	75.6	9.6	11.2	4.9	2.7	3.1	.3	.2	7.5
\$50,000 to \$59,999	82.6	62.4	10.1	5.7	3.3	1.0	.9	.2	.4	4.4
\$60,000 to \$79,999	139.3	118.7	10.2	6.1	2.3	1.8	1.5	.2	.4	4.3
\$80,000 to \$99,999	84.5	78.4	2.9	2.1	1.2	—	.3	.2	.4	1.1
\$100,000 to \$119,999	53.8	50.0	2.0	1.8	.7	.5	.6	—	—	—
\$120,000 or more	94.0	87.9	2.0	3.3	2.2	.2	.9	—	—	.9
Median	41 572	53 915	25 183	27 087	28 541	27 619	31 667	18 799	20 984	23 418
Monthly Housing Costs										
Less than \$100	3.5	1.7	.9	.4	.4	—	—	—	—	.5
\$100 to \$199	46.8	31.3	5.1	3.4	1.2	1.3	—	.2	.7	7.0
\$200 to \$249	39.2	23.9	3.7	1.8	.8	.6	—	.2	.1	9.8
\$250 to \$299	33.0	23.4	2.8	2.0	1.0	.5	.4	.2	—	4.8
\$300 to \$349	40.2	22.8	2.0	3.2	2.1	.5	.6	—	—	12.3
\$350 to \$399	35.9	17.1	3.8	4.0	2.7	.2	.3	.6	.3	11.0
\$400 to \$449	34.3	18.0	5.4	4.3	2.6	.5	.3	.8	.2	6.6
\$450 to \$499	43.7	17.6	8.3	4.2	2.0	.4	.3	.9	.7	13.6
\$500 to \$599	78.6	35.8	19.4	12.1	5.1	3.1	1.9	1.5	.5	11.3
\$600 to \$699	88.2	37.9	21.4	16.3	5.8	4.6	3.5	1.3	1.2	12.5
\$700 to \$799	76.1	39.4	15.1	16.5	5.7	4.9	3.2	2.1	.6	5.1
\$800 to \$999	139.9	93.2	21.9	19.0	5.7	5.1	5.7	1.2	1.3	5.9
\$1,000 to \$1,249	124.3	104.8	9.4	7.0	2.3	1.3	1.9	1.0	.6	3.1
\$1,250 to \$1,499	95.6	90.7	3.3	1.5	.7	.2	.5	—	.2	—
\$1,500 or more	189.8	183.2	3.8	2.8	1.9	.2	.3	.2	.2	—
No cash rent	14.6	5.1	2.4	1.6	1.2	.2	—	.1	—	5.6
Median (excludes no cash rent)	822	1 020	655	685	636	702	767	654	666	448
Monthly Housing Costs as Percent of Current Income⁴										
Less than 5 percent	38.1	33.1	1.3	1.7	1.3	—	.4	—	—	1.9
5 to 9 percent	89.6	72.1	4.6	2.9	1.3	1.0	.4	—	.2	10.0
10 to 14 percent	126.5	95.4	10.0	8.3	4.1	1.8	1.2	.8	.5	12.7
15 to 19 percent	154.5	109.0	14.2	12.6	5.2	3.4	3.1	.2	.6	18.8
20 to 24 percent	135.8	99.0	15.4	11.2	5.4	2.5	1.9	.8	.6	10.2
25 to 29 percent	130.8	84.5	18.6	13.6	5.1	3.3	2.6	2.0	.6	14.2
30 to 34 percent	86.3	56.9	11.7	10.4	2.9	3.5	2.3	.9	.8	7.3
35 to 39 percent	61.1	39.3	9.0	6.8	3.5	1.4	1.2	.4	.3	5.9
40 to 49 percent	77.7	52.1	10.8	9.5	3.7	2.3	1.2	1.1	1.3	5.3
50 to 59 percent	46.7	28.6	8.2	6.2	2.1	.1	1.5	1.3	1.2	3.7
60 to 69 percent	33.3	20.9	5.2	3.2	.7	.8	.7	.9	.1	4.0
70 to 99 percent	33.7	19.4	7.4	4.6	2.6	.7	.6	.4	.4	2.3
100 percent or more ⁵	36.2	20.5	6.7	4.6	1.1	1.3	1.3	.7	.2	4.4
Zero or negative income	18.8	10.0	3.1	2.9	.8	1.1	.4	.6	—	2.9
No cash rent	14.6	5.1	2.4	1.6	1.2	.2	—	.1	—	5.6
Median (excludes 2 previous lines)	24	23	29	29	27	29	29	35	36	23
Median (excludes 3 lines before medians)	24	22	28	28	27	28	28	33	35	22

¹Because Hispanics may be of any race, data can overlap slightly with other groups. Most Hispanics report themselves as White, but some report themselves as Black or in other categories.

²For manufactured/mobile homes, oldest category is 1939 or earlier.

³Figures may not add to total because more than one category may apply to a unit.

⁴Beginning with 1989, this item uses current income in its calculation, see Appendix A.

⁵May reflect a temporary situation, living off savings, or response error.

Table 3-1. Introductory Characteristics—Owner Occupied Units

[Numbers in thousands. Consistent with the 1990 Census. ... means not applicable or sample too small. – means zero or rounds to zero]

Characteristics	Total occupied units	Housing unit characteristics				Household characteristics					Selected Subareas ¹		
		New construction 4 years	Manufactured/mobile homes	Physical problems		Black	Hispanic	Elderly (65 years and over)	Moved in past year	Below poverty level	Area one	Area two	Area three
				Severe	Moderate								
Total	766.7	72.7	93.2	7.5	8.6	36.1	210.4	179.7	91.5	49.3	56.5	337.3	30.0
Tenure													
Owner occupied	766.7	72.7	93.2	7.5	8.6	36.1	210.4	179.7	91.5	49.3	56.5	337.3	30.0
Percent of all occupied	100.0	100.0	100.0	100.0	100.0	100.0	100.0	100.0	100.0	100.0	100.0	100.0	100.0
Renter occupied
Race and Origin													
White	600.4	52.7	80.1	3.5	7.6	...	119.8	164.6	62.2	35.3	48.9	266.1	20.1
Non-Hispanic	480.6	43.5	71.3	2.7	7.0	146.4	53.3	27.6	35.5	224.3	13.3
Hispanic	119.8	9.2	8.8	.8	.6	...	119.8	18.2	9.0	7.7	13.3	41.8	6.8
Black	36.1	3.9	.3	.4	–	36.1	.5	7.1	3.2	2.8	2.4	13.3	2.3
American Indian, Eskimo, and Aleut	4.4	.9	1.0	.2	–	...	1.1	1.1	.7	–	.5	1.7	–
Asian and Pacific Islander	29.4	4.9	.3	.2	.29	3.2	4.5	1.2	1.4	13.2	.8
Other	96.5	10.2	11.6	3.1	.7	...	88.2	3.7	21.0	10.0	3.3	42.9	6.9
Total Hispanic ²	210.4	18.1	20.1	4.0	1.3	.5	210.4	21.9	27.8	17.7	16.4	80.8	13.3
Units in Structure													
1, detached	636.0	70.3	...	5.0	5.9	33.9	180.3	123.1	77.1	35.1	47.4	272.5	28.1
1, attached	28.0	.2	...	–	.3	1.8	7.8	8.8	3.1	2.2	1.4	11.2	.3
2 to 4	6.2	–1	.1	–	1.9	3.1	.8	.2	.4	5.0	–
5 to 9	1.8	–	...	–	–	.2	.2	.8	.4	.2	–	.4	–
10 to 19	1.5	–	...	–	.7	–	–	–	–	–	–	.7	–
20 to 49	–	–	...	–	–	–	–	–	–	–	–	–	–
50 or more	–	–	...	–	–	–	–	–	–	–	–	–	–
Manufactured/mobile home or trailer	93.2	2.2	93.2	2.3	1.5	.3	20.1	44.0	10.2	11.7	7.1	47.6	1.6
Cooperatives and Condominiums													
Cooperatives	–	–	–	–	–	–	–	–	–	–	–	–	–
Condominiums	27.3	1.5	–	–	.7	1.0	5.4	10.0	4.3	1.8	.4	15.5	.2
Year Structure Built³													
2000 to 2004	53.5	53.5	1.6	–	.3	3.2	12.2	6.9	29.4	1.8	2.1	34.5	–
1995 to 1999	57.4	19.1	2.2	.2	.5	4.1	15.5	7.7	5.2	4.2	.5	35.1	.1
1990 to 1994	81.0	...	1.2	–	.2	5.5	21.2	14.5	10.2	2.4	1.5	45.9	1.6
1985 to 1989	133.2	...	5.6	.5	2.0	9.2	30.5	21.0	9.8	8.2	6.4	61.2	3.4
1980 to 1984	53.5	...	5.3	.5	.9	1.8	16.2	10.7	6.5	3.9	1.5	28.6	2.3
1975 to 1979	98.7	...	28.5	1.3	1.2	3.3	21.2	33.0	9.7	5.2	8.3	43.4	3.1
1970 to 1974	67.2	...	27.3	1.0	.8	1.1	15.9	29.5	4.1	2.4	5.7	28.5	1.1
1960 to 1969	105.7	...	16.9	2.3	.4	2.3	30.8	27.7	8.3	11.8	10.9	31.7	6.1
1950 to 1959	70.9	...	4.0	1.2	.9	4.0	28.5	18.6	4.1	5.8	13.8	17.1	4.8
1940 to 1949	28.14	.4	.8	.8	11.7	7.5	3.2	2.8	3.8	7.6	5.5
1930 to 1939	9.73	.2	.5	.4	3.8	1.6	.4	.4	1.2	2.3	1.6
1920 to 1929	5.2	...	–	–	–	.4	2.0	.4	.6	.4	.6	.9	.4
1919 or earlier	2.5	...	–	–	.1	–	.8	.4	–	–	.1	.6	–
Median	1980	2000+	1975	1969	1978	1987	1978	1976	1990	1976	1968	1986	1965

¹See back cover for details.

²Because Hispanics may be of any race, data can overlap slightly with other groups. Most Hispanics report themselves as White, but some report themselves as Black or in other categories.

³For manufactured/mobile homes, oldest category is 1939 or earlier.

Table 3-2. Height and Condition of Building—Owner Occupied Units

[Numbers in thousands. Consistent with the 1990 Census. ... means not applicable or sample too small. — means zero or rounds to zero]

Characteristics	Total occupied units	Housing unit characteristics				Household characteristics					Selected Subareas ¹		
		New construction 4 years	Manufactured/mobile homes	Physical problems		Black	Hispanic	Elderly (65 years and over)	Moved in past year	Below poverty level	Area one	Area two	Area three
				Severe	Moderate								
Total	766.7	72.7	93.2	7.5	8.6	36.1	210.4	179.7	91.5	49.3	56.5	337.3	30.0
Stories in Structure²													
1	473.7	34.6	...	4.4	4.9	19.9	149.7	115.5	51.6	32.9	38.6	203.2	25.7
2	189.5	35.67	2.1	15.9	39.1	18.5	29.2	4.7	10.8	86.2	2.7
3	9.3	.2	...	—	—	—	1.2	1.2	.6	—	—	.3	—
4 to 69	—	...	—	—	—	.2	.5	—	—	—	—	—
7 or more	—	—	...	—	—	—	—	—	—	—	—	—	—
Stories Between Main and Apartment Entrances													
Multiunits, 2 or more floors	5.4	—	...	—	.7	.2	.8	1.6	.4	.2	—	3.3	—
None (on same floor)	3.7	—	...	—	.3	.2	.6	1.2	.4	.2	—	2.5	—
1 (up or down)	—	—	...	—	—	—	—	—	—	—	—	—	—
2 or more (up or down)	1.7	—	...	—	.4	—	.2	.5	—	—	—	.7	—
Common Stairways													
Multiunits, 2 or more floors	5.4	—	...	—	.7	.2	.8	1.6	.4	.2	—	3.3	—
No common stairways	1.3	—	...	—	—	—	.4	.5	.4	—	—	.7	—
With common stairways	4.1	—	...	—	.7	.2	.4	1.1	—	.2	—	2.5	—
No loose steps	3.7	—	...	—	.3	.2	.4	1.1	—	.2	—	2.1	—
Railings not loose	3.6	—	...	—	.3	.2	.2	.9	—	.2	—	2.1	—
Railings loose2	—	...	—	—	—	.2	.2	—	—	—	—	—
No railings	—	—	...	—	—	—	—	—	—	—	—	—	—
Status of railings not reported	—	—	...	—	—	—	—	—	—	—	—	—	—
Loose steps4	—	...	—	.4	—	—	—	—	—	—	.4	—
Railings not loose4	—	...	—	.4	—	—	—	—	—	—	.4	—
Railings loose	—	—	...	—	—	—	—	—	—	—	—	—	—
No railings	—	—	...	—	—	—	—	—	—	—	—	—	—
Status of railings not reported	—	—	...	—	—	—	—	—	—	—	—	—	—
Status of stairways not reported	—	—	...	—	—	—	—	—	—	—	—	—	—
Light Fixtures in Public Halls													
2 or more units in structure	9.5	—1	.8	.2	2.1	3.9	1.2	.3	.4	6.1	—
No public halls	6.2	—1	.8	—	1.3	2.8	.8	.2	.4	5.3	—
No light fixtures in public halls5	—	...	—	—	—	—	.5	—	—	—	.5	—
All in working order	2.0	—	...	—	—	.2	.5	.4	—	.2	—	.2	—
Some in working order	—	—	...	—	—	—	—	—	—	—	—	—	—
None in working order4	—	...	—	—	—	.2	.2	—	—	—	—	—
Not reported4	—	...	—	—	—	—	—	.4	—	—	—	—
Elevator on Floor													
Multiunits, 2 or more floors	5.4	—	...	—	.7	.2	.8	1.6	.4	.2	—	3.3	—
With 1 or more elevators working8	—	...	—	—	—	—	—	—	—	—	—	—
With elevator, none in working condition	—	—	...	—	—	—	—	—	—	—	—	—	—
No elevator	4.6	—	...	—	.7	.2	.8	1.6	.4	.2	—	3.3	—
Units 3 or more floors from main entrance	—	—	...	—	—	—	—	—	—	—	—	—	—
Foundation													
1-unit building, excluding manufactured/mobile homes	664.0	70.5	...	5.0	6.2	35.6	188.1	131.9	80.2	37.3	48.9	283.6	28.4
With basement under all of building	2.8	—	...	—	—	—	.4	.2	.7	—	.1	—	—
With basement under part of building	11.9	—	...	—	—	.4	3.3	3.2	.3	—	1.4	3.0	—
With crawl space	79.1	.46	1.6	2.6	24.4	20.3	5.0	4.7	9.7	15.5	10.3
On concrete slab	567.6	70.1	...	4.4	4.6	32.7	159.7	107.4	74.0	32.1	37.6	264.3	18.1
Other	2.7	—	...	—	—	—	.4	.7	.3	.4	—	.8	—
External Building Conditions³													
Sagging roof	12.1	.5	3.3	1.8	.7	.5	2.7	1.6	.3	1.4	.1	3.7	2.5
Missing roofing material	28.3	.2	2.3	1.1	1.7	1.7	8.6	3.1	1.4	1.8	1.1	13.6	.8
Hole in roof	10.4	.2	3.7	.4	.8	.4	1.9	1.0	.3	—	.4	5.6	.5
Missing bricks, siding, other outside wall material	15.3	.2	2.3	.4	1.1	1.2	4.9	1.8	.4	1.1	.4	7.2	.9
Sloping outside walls	4.8	.2	1.7	.5	.1	.4	.6	.3	.7	.7	.4	2.6	.2
Boarded up windows	7.3	.2	1.4	.2	.7	—	2.3	1.3	—	1.7	.3	4.0	.6
Broken windows	31.6	1.3	4.9	.3	2.4	2.0	9.7	3.0	1.7	3.4	1.8	11.4	3.2
Bars on windows	25.5	.4	2.4	.7	.5	1.4	10.6	7.9	1.2	2.3	1.8	10.9	2.8
Foundation crumbling or has open crack or hole	11.5	1.0	1.2	.4	.7	.5	2.5	1.7	.9	.2	.8	3.2	1.3
None of the above	656.1	70.3	77.1	3.9	4.8	30.1	174.8	161.4	84.7	39.0	49.3	289.0	22.2
Not reported	9.9	.5	.8	—	.5	.7	3.0	1.4	.5	.6	1.0	4.6	.6
Site Placement													
Manufactured/mobile homes	93.2	2.2	93.2	2.3	1.5	.3	20.1	44.0	10.2	11.7	7.1	47.6	1.6
First site	59.9	1.9	59.9	.5	.3	—	10.5	34.9	5.1	4.5	5.4	29.3	.4
Moved from another site	9.6	—	9.6	—	.8	—	1.0	2.2	.3	2.0	.6	5.6	—
Don't know	23.6	.3	23.6	1.8	.5	.3	8.6	6.8	4.8	5.2	1.1	12.7	1.2
Not reported	—	—	—	—	—	—	—	—	—	—	—	—	—
Previous Occupancy													
Unit built 1990 or later	192.0	72.7	5.0	.2	1.0	12.8	49.0	29.2	44.9	8.4	4.1	115.4	1.8
Not previously occupied	127.1	66.5	1.5	.2	.5	7.7	31.3	19.0	28.5	4.4	3.0	74.1	.6
Not reported	2.0	.3	—	—	.3	—	.3	—	1.0	—	—	1.7	—

¹See back cover for details.

²Figures exclude manufactured/mobile homes.

³Figures may not add to total because more than one category may apply to a unit.

Table 3-3. Size of Unit and Lot—Owner Occupied Units

[Numbers in thousands. Consistent with the 1990 Census. ... means not applicable or sample too small. — means zero or rounds to zero]

Characteristics	Total occupied units	Housing unit characteristics				Household characteristics					Selected Subareas ¹		
		New construction 4 years	Manufactured/mobile homes	Physical problems		Black	Hispanic	Elderly (65 years and over)	Moved in past year	Below poverty level	Area one	Area two	Area three
				Severe	Moderate								
Total	766.7	72.7	93.2	7.5	8.6	36.1	210.4	179.7	91.5	49.3	56.5	337.3	30.0
Rooms													
1 room	—	—	—	—	—	—	—	—	—	—	—	—	—
2 rooms	1.2	—	.4	.4	—	—	.4	.8	—	—	—	—	—
3 rooms	18.7	.8	14.0	.4	.6	—	4.1	5.6	2.0	3.1	.3	8.5	.6
4 rooms	86.6	.9	32.5	.9	1.9	1.9	24.1	35.9	13.5	6.6	5.1	40.8	3.5
5 rooms	181.5	8.2	33.6	2.5	1.1	4.6	67.1	47.8	21.9	14.7	13.9	86.9	10.3
6 rooms	182.4	13.4	9.1	2.0	2.8	9.7	51.8	45.0	17.7	12.5	14.0	79.5	8.0
7 rooms	138.0	17.0	1.6	.7	.3	9.9	33.7	23.9	16.3	6.2	12.3	55.8	6.0
8 rooms	88.3	13.8	1.6	.6	1.6	7.7	16.0	10.9	9.3	4.1	4.8	37.1	.4
9 rooms	37.7	11.9	—	—	.2	1.1	5.9	4.5	6.1	.3	3.6	21.1	.9
10 rooms or more	32.2	6.6	.3	—	—	1.1	7.2	5.2	4.7	1.8	2.4	7.6	.5
Rooms Used for Business													
Business only													
1 or more rooms with direct access	21.1	1.2	1.5	.4	1.2	—	5.4	3.4	2.5	1.2	1.2	9.0	1.0
1 or more rooms, no direct access	55.6	12.5	2.3	.9	.7	3.9	9.2	6.7	9.8	2.8	2.8	26.5	.4
Not reported	1.0	.2	—	—	.5	—	.2	—	—	—	—	.3	—
Business and other use													
1 or more rooms	107.5	17.1	6.4	.3	1.0	5.3	16.6	14.1	13.5	3.7	6.5	49.2	2.5
Not reported	1.0	.2	—	—	.5	—	.2	—	—	—	—	.3	—
Bedrooms													
None8	—	.4	—	—	—	.4	.8	—	—	—	—	—
1	24.4	1.1	15.8	.7	1.1	—	4.8	7.4	3.1	3.2	.3	10.8	.8
2	160.4	4.8	60.2	1.4	2.0	2.6	36.0	73.2	20.6	11.4	11.0	82.7	5.7
3	341.6	25.1	14.6	3.2	2.6	18.1	111.5	71.3	35.9	21.4	26.2	141.7	16.4
4 or more	239.5	41.7	2.2	2.1	2.9	15.4	57.7	26.9	31.9	13.2	18.9	102.1	7.2
Complete Bathrooms													
None	3.9	.2	2.7	1.0	—	—	2.2	.4	1.7	.6	—	1.6	—
1	107.2	1.0	29.5	.9	3.8	3.0	40.0	28.8	10.1	11.6	10.4	32.5	10.3
1 1/2	49.5	.5	4.1	1.5	1.0	3.2	17.6	12.7	5.1	2.8	6.8	12.9	3.4
2 or more	606.1	70.9	56.9	4.2	3.8	29.8	150.6	137.7	74.6	34.3	39.3	290.3	16.3
Square Footage of Unit													
Single detached and manufactured/mobile homes													
Less than 500	729.1	72.4	93.2	7.4	7.5	34.1	200.4	167.0	87.3	46.8	54.6	320.1	29.7
500 to 749	8.8	.5	6.1	.4	—	—	4.9	1.6	1.4	1.4	—	4.1	.1
750 to 999	16.8	.2	13.3	.5	.3	.5	2.7	6.1	2.7	2.9	1.0	7.1	—
1,000 to 1,499	27.4	—	10.2	.2	—	.3	6.6	7.7	1.5	2.9	3.2	9.2	2.0
1,500 to 1,999	224.5	6.0	45.8	2.8	4.9	6.8	78.3	59.6	22.6	14.1	19.0	99.5	12.7
2,000 to 2,499	206.5	17.1	10.4	1.3	1.3	11.9	49.3	48.2	23.4	7.9	14.7	96.0	4.8
2,500 to 2,999	110.9	17.4	2.0	.8	.2	7.3	18.9	21.9	11.7	5.6	8.4	42.3	4.3
3,000 to 3,999	53.5	13.4	—	—	—	2.9	9.8	8.6	9.2	2.6	4.0	27.3	1.0
4,000 or more	33.5	12.8	.3	—	.5	1.3	4.2	7.6	7.3	1.2	2.5	17.9	.6
4,000 or more	13.7	1.3	.3	—	—	.6	1.8	1.7	1.4	1.5	1.0	5.9	.2
Not reported	33.5	3.7	4.8	1.5	.2	2.5	21.9	3.9	6.0	6.6	.8	10.6	4.0
Median	1 670	2 300	1 159	1 339	1 340	1 846	1 466	1 567	1 766	1 457	1 626	1 681	1 423
Lot Size²													
1-unit structures													
Less than 1/8 acre	737.0	71.1	93.2	7.4	7.5	35.0	203.7	169.2	87.1	47.5	55.6	320.5	29.9
1/8 up to 1/4 acre	140.9	8.1	67.4	1.8	1.7	7.8	37.9	54.4	16.4	12.8	9.4	70.1	5.9
1/4 up to 1/2 acre	256.5	36.7	11.0	1.5	1.4	13.0	80.8	48.8	33.9	12.7	20.8	116.7	13.3
1/2 up to 1 acre	156.1	12.0	3.5	1.9	1.1	7.5	39.9	29.9	18.0	9.4	17.9	60.3	8.7
1 up to 5 acres	99.0	8.2	1.0	1.6	1.2	4.0	26.3	17.6	10.1	6.7	3.5	37.2	1.2
5 up to 10 acres	61.0	4.9	7.1	—	.8	1.7	13.2	13.1	5.0	3.8	3.4	24.9	.4
10 acres or more	15.3	.8	2.1	.5	1.1	.2	3.5	3.8	3.1	1.2	—	7.2	—
10 acres or more	8.2	.5	1.1	—	.1	.6	2.2	1.5	.7	.9	.6	4.2	.4
Median24	.22	.13	.30	.41	.22	.23	.20	.23	.23	.24	.22	.21
Persons per Room													
0.50 or less	477.7	51.3	68.4	2.9	7.0	20.7	72.1	163.3	57.1	28.9	34.1	217.3	13.6
0.51 to 1.00	253.9	20.1	18.4	3.2	.8	14.9	110.1	14.8	28.9	14.4	19.8	106.4	13.3
1.01 to 1.50	30.4	1.2	5.9	1.5	.8	.5	23.7	1.5	5.3	5.1	2.0	12.4	1.9
1.51 or more	4.7	—	.4	—	—	—	4.5	.1	.2	.9	.6	1.3	1.2
Persons per Bedroom													
0.50 or less	175.1	13.7	32.2	1.3	2.5	9.1	17.5	75.2	18.9	12.8	17.2	78.3	3.8
0.51 to 1.00	344.6	43.4	36.6	2.4	4.6	14.3	71.4	89.3	43.9	19.3	18.0	161.1	12.7
1.01 to 1.50	138.9	11.7	7.9	1.8	.4	9.4	55.6	8.5	15.5	5.2	14.4	56.3	6.8
1.51 or more	107.2	3.9	16.0	2.1	1.0	3.3	65.5	5.8	13.3	12.0	6.8	41.6	6.8
No bedrooms8	—	.4	—	—	—	.4	.8	—	—	—	—	—
Square Feet per Person													
Single detached and manufactured/mobile homes													
Less than 200	729.1	72.4	93.2	7.4	7.5	34.1	200.4	167.0	87.3	46.8	54.6	320.1	29.7
200 to 299	21.9	1.0	4.7	.9	.8	.2	17.3	1.8	2.8	3.8	2.9	8.5	2.4
300 to 399	62.9	2.1	8.4	1.2	.8	1.7	38.1	1.7	8.6	5.9	4.2	25.3	4.1
400 to 499	91.5	3.0	8.3	.7	—	5.6	36.7	6.9	8.7	4.9	8.1	36.7	4.1
500 to 599	79.5	7.0	6.8	.2	.5	6.4	23.4	6.8	7.7	2.6	4.1	32.6	3.9
600 to 699	70.5	9.3	5.5	.4	1.1	3.5	19.3	9.8	7.7	2.6	4.3	32.9	2.4
700 to 799	62.3	6.4	7.9	—	.9	1.6	10.4	14.6	7.3	2.6	5.2	27.8	1.4
800 to 899	51.8	6.9	11.3	.5	1.1	1.8	6.9	16.8	5.2	2.2	3.2	23.9	1.0
900 to 999	48.9	8.4	4.5	—	—	1.0	6.3	17.1	7.1	1.9	4.9	22.3	1.9
1,000 to 1,499	32.4	4.4	4.5	.5	—	1.1	4.9	11.5	4.0	2.0	1.8	17.8	.3
1,500 or more	105.1	12.8	22.8	1.1	1.5	5.8	11.4	50.1	12.2	6.1	8.7	50.6	3.4
1,500 or more	68.8	7.4	3.6	.4	.6	3.0	4.0	26.0	9.9	5.5	6.5	31.0	.8
Not reported	33.5	3.7	4.8	1.5	.2	2.5	21.9	3.9	6.0	6.6	.8	10.6	4.0
Median	635	781	722	463	650	555	392	953	671	609	664	667	459

¹See back cover for details.

²Does not include cooperatives or condominiums.

Table 3-4. Selected Equipment and Plumbing—Owner Occupied Units

[Numbers in thousands. Consistent with the 1990 Census. ... means not applicable or sample too small. — means zero or rounds to zero]

Characteristics	Total occupied units	Housing unit characteristics				Household characteristics					Selected Subareas ¹		
		New construction 4 years	Manufactured/mobile homes	Physical problems		Black	Hispanic	Elderly (65 years and over)	Moved in past year	Below poverty level	Area one	Area two	Area three
				Severe	Moderate								
Total	766.7	72.7	93.2	7.5	8.6	36.1	210.4	179.7	91.5	49.3	56.5	337.3	30.0
Equipment²													
Lacking complete kitchen facilities	5.3	.5	1.9	.7	4.5	—	.9	.5	.9	.4	.3	2.2	.3
With complete kitchen (sink, refrigerator, and oven or burners)	761.4	72.2	91.3	6.8	4.0	36.1	209.4	179.1	90.7	48.9	56.2	335.1	29.7
Kitchen sink	766.2	72.4	93.2	7.5	8.1	36.1	210.4	179.4	91.5	49.3	56.5	337.0	30.0
Refrigerator	763.8	72.4	91.8	7.1	6.1	36.1	209.6	179.1	91.2	48.9	56.2	335.7	30.0
Cooking stove or range	755.7	72.4	88.5	6.8	7.1	36.1	208.1	175.5	89.8	48.5	56.5	331.2	29.7
Burners, no stove or range	7.7	—	3.8	—	—	—	1.1	4.2	.8	.2	—	5.0	—
Microwave oven only	1.0	—	—	—	—	—	.6	—	.1	—	—	.5	—
Dishwasher	588.6	69.9	50.8	2.9	4.1	30.6	127.0	137.1	73.9	30.3	40.7	277.1	14.7
Washing machine	729.7	71.9	72.2	5.9	6.9	35.0	198.8	168.3	86.9	42.1	55.1	324.0	28.8
Clothes dryer	705.8	71.9	67.7	5.8	5.6	33.4	185.6	161.0	85.3	39.4	53.5	314.5	25.6
Disposal in kitchen sink	656.8	70.5	69.9	5.3	4.5	31.6	164.7	151.8	83.7	34.3	48.9	301.5	22.2
Trash compactor	67.8	5.0	2.8	.6	.2	3.0	11.5	18.4	8.5	4.3	3.7	28.6	2.4
Air conditioning:													
Central	591.7	71.0	50.9	3.4	3.1	31.5	145.6	138.3	77.1	30.1	42.1	287.6	17.7
Additional central	53.9	13.6	1.9	—	—	2.9	7.9	13.4	9.9	3.0	2.0	34.4	1.9
1 room unit	45.9	.3	10.8	.9	1.8	1.6	20.4	12.9	3.6	3.8	4.3	14.0	4.5
2 room units	17.6	—	1.8	.2	.9	.8	5.4	3.5	2.2	2.1	1.8	7.5	1.5
3 room units or more	3.2	—	.3	—	—	—	1.6	.5	.1	.3	1.2	1.5	.2
Main Heating Equipment													
Warm-air furnace	654.3	70.5	82.9	5.1	3.2	31.3	166.9	152.4	82.1	38.2	49.8	297.8	21.6
Steam or hot water system	.5	—	—	—	—	—	.4	.2	.2	—	—	—	—
Electric heat pump	16.2	1.4	—	—	.2	.6	3.1	3.5	2.5	1.4	.2	13.6	—
Built-in electric units	5.8	—	1.0	—	.6	.4	2.1	1.5	—	.4	—	2.7	—
Floor, wall, or other built-in hot-air units without ducts	66.8	.5	4.8	1.4	2.0	3.8	29.0	17.4	4.3	6.9	4.7	12.7	8.3
Room heaters with flue	2.9	.2	.4	—	—	—	.9	.8	.4	—	—	2.2	—
Room heaters without flue	1.5	—	.8	—	1.5	—	.4	.1	—	.4	—	.6	—
Portable electric heaters	4.9	—	1.3	.8	—	—	1.8	.8	.7	1.3	.6	2.9	—
Stoves	4.3	—	.4	—	.2	—	.6	.6	.4	—	—	1.3	—
Fireplaces with inserts	1.8	—	—	—	—	—	.1	.2	.1	—	—	.2	—
Fireplaces without inserts	2.3	—	—	—	—	—	1.0	.5	.4	—	.1	1.3	—
Other	.7	—	.7	—	—	—	.7	.7	.3	—	—	.3	—
Cooking stove	1.1	—	.9	.2	—	—	.2	—	—	—	—	—	—
None	3.6	—	—	—	.9	—	3.2	.9	.2	.7	.6	1.7	.1
Other Heating Equipment²													
Warm-air furnace	2.4	.3	—	—	—	—	—	.6	.7	.4	.2	.7	—
Steam or hot water system	—	—	—	—	—	—	—	—	—	—	—	—	—
Electric heat pump	.8	—	—	—	—	—	—	.6	—	—	—	—	—
Built-in electric units	9.0	.3	.7	.3	.3	.4	1.3	2.7	2.0	—	1.0	2.5	.8
Floor, wall, or other built-in hot-air units without ducts	2.6	.2	—	—	.6	—	.4	.8	.4	—	—	.4	.2
Room heaters with flue	1.6	—	—	—	—	—	.2	.5	.4	—	—	1.3	—
Room heaters without flue	1.0	—	—	—	—	—	.1	.2	—	.1	—	.4	—
Portable electric heaters	66.0	3.2	8.3	.7	.2	3.3	12.9	20.2	4.5	3.0	5.0	32.3	1.8
Stoves	16.0	1.0	1.1	.3	.8	—	2.9	4.3	1.0	1.0	.4	3.8	—
Fireplaces with inserts	59.3	7.4	—	.3	.6	3.7	11.9	9.4	7.2	3.1	2.1	19.8	1.5
Fireplaces without inserts	72.0	5.3	—	.6	.4	3.2	21.6	8.2	7.0	2.6	8.0	32.2	1.5
Other	.7	—	—	—	—	—	.1	.4	.4	—	—	.3	—
Cooking stove	.9	—	—	—	—	—	.5	.1	.4	—	—	.3	.1
None	563.8	56.8	82.8	5.5	4.9	26.8	161.1	139.3	70.0	38.5	40.8	255.2	24.8
Used as parallel heating equipment ²	29.3	.9	.3	.6	.7	1.1	7.6	7.0	3.0	2.0	2.5	7.9	.7
Warm-air furnace	1.9	.3	—	—	—	—	—	.3	.3	.2	.2	.7	—
Steam or hot water system	—	—	—	—	—	—	—	—	—	—	—	—	—
Electric heat pump	.4	—	—	—	—	—	—	.2	—	—	—	—	—
Built-in electric units	5.0	—	.3	—	.3	.4	1.1	1.5	1.5	—	.3	1.2	.3
Floor, wall, or other built-in hot-air units without ducts	1.4	.2	—	—	.4	—	.4	—	.4	—	—	.2	.2
Room heaters with flue	.9	—	—	—	—	—	.2	.3	—	—	—	.9	—
Room heaters without flue	2.4	—	—	—	—	—	.5	.5	.2	.2	—	.4	—
Stoves	2.4	—	—	—	—	—	.2	.2	.2	—	—	.4	—
Fireplaces with inserts	10.1	.2	—	—	—	.7	2.1	2.3	.5	.8	.9	1.3	—
Fireplaces with no inserts	8.4	.3	—	.6	—	—	3.4	2.1	.6	.9	1.1	3.5	.2
Cooking stove	.2	—	—	—	—	—	—	—	—	—	—	.2	—
Other	—	—	—	—	—	—	—	—	—	—	—	—	—
Used as supplemental heating equipment ²	174.3	14.9	9.8	1.1	1.9	8.2	38.4	34.0	18.7	7.3	13.1	74.4	4.7
Warm-air furnace	.5	—	—	—	—	—	—	.2	.5	.2	—	—	—
Steam or hot water system	—	—	—	—	—	—	—	—	—	—	—	—	—
Electric heat pump	.4	—	—	—	—	—	—	.4	—	—	—	—	—
Built-in electric units	4.0	.3	.4	.3	—	—	.2	1.2	.5	—	.7	1.3	.4
Floor, wall, or other built-in hot-air units without ducts	1.1	—	—	—	.2	—	—	.8	—	—	—	.2	—
Room heaters with flue	.7	—	—	—	—	—	—	.2	.4	—	—	.4	—
Room heaters without flue	1.0	—	—	—	—	—	.1	.2	—	.1	—	.4	—
Portable electric heaters	66.0	3.2	8.3	.7	.2	3.3	12.9	20.2	4.5	3.0	5.0	32.3	1.8
Stoves	13.5	1.0	1.1	.3	.8	—	2.4	3.8	.8	.9	.4	3.4	—
Fireplaces with inserts	49.2	7.2	—	.3	.6	3.0	9.8	7.2	6.7	2.3	1.2	18.5	1.5
Fireplaces with no inserts	63.0	5.0	—	.4	.4	3.2	18.0	6.0	6.4	1.7	6.9	28.6	1.2
Cooking stove	.4	—	—	—	—	—	.1	.1	—	—	—	.2	.1
Other	.7	—	—	—	—	.2	—	.1	.4	—	—	.3	—
Plumbing													
With all plumbing facilities	765.5	72.4	92.8	6.4	8.6	36.1	209.6	179.5	90.9	48.7	56.5	336.9	30.0
Lacking some or all plumbing facilities ²	1.1	.2	.4	1.1	—	—	.8	.2	.6	.6	—	.4	—
No hot piped water	1.0	.2	.4	1.0	—	—	.6	—	.6	.6	—	.4	—
No bathtub and no shower	—	—	—	—	—	—	—	—	—	—	—	—	—
No flush toilet	—	—	—	—	—	—	—	—	—	—	—	—	—
No exclusive use	.2	—	—	.2	—	—	.2	.2	—	—	—	—	—

Table 3-4. Selected Equipment and Plumbing—Owner Occupied Units—Con.

[Numbers in thousands. Consistent with the 1990 Census. ... means not applicable or sample too small. — means zero or rounds to zero]

Characteristics	Total occupied units	Housing unit characteristics				Household characteristics					Selected Subareas ¹		
		New construction 4 years	Manufactured/mobile homes	Physical problems		Black	Hispanic	Elderly (65 years and over)	Moved in past year	Below poverty level	Area one	Area two	Area three
				Severe	Moderate								
Primary Source of Water													
Public system or private company	756.8	72.4	89.1	7.3	7.6	36.1	208.0	177.3	90.6	48.5	56.5	332.8	30.0
Well serving 1 to 5 units	8.3	.2	3.2	.2	.8	—	1.9	2.2	.9	.8	—	4.0	—
Drilled	8.0	.2	3.2	.2	.8	—	1.5	2.2	.9	.4	—	3.6	—
Dug4	—	—	—	—	—	.4	—	—	.4	—	.4	—
Not reported	—	—	—	—	—	—	—	—	—	—	—	—	—
Other	1.5	—	.9	—	.1	—	.5	.1	—	—	—	.5	—
Safety of Primary Source of Water													
Selected primary water sources ³	766.5	72.7	93.2	7.5	8.4	36.1	210.4	179.5	91.5	49.3	56.5	337.3	30.0
Safe to drink	572.6	57.3	65.3	5.4	5.6	25.4	125.4	149.3	64.2	38.4	46.2	263.8	19.7
Not safe to drink	188.5	14.8	26.6	2.1	1.9	10.3	84.3	28.3	26.5	10.5	9.4	71.8	10.3
Safety not reported	5.3	.5	1.3	—	.9	.4	.6	1.9	.8	.4	.8	1.6	—
Source of Drinking Water													
Primary source not safe to drink	188.5	14.8	26.6	2.1	1.9	10.3	84.3	28.3	26.5	10.5	9.4	71.8	10.3
Drinking and primary water source the same	7.2	.8	.7	.4	.4	—	3.2	1.3	1.7	.9	—	1.4	.4
Public or private system	7.2	.8	.7	.4	.4	—	3.2	1.3	1.7	.9	—	1.4	.4
Individual well	—	—	—	—	—	—	—	—	—	—	—	—	—
Spring	—	—	—	—	—	—	—	—	—	—	—	—	—
Cistern	—	—	—	—	—	—	—	—	—	—	—	—	—
Stream or lake	—	—	—	—	—	—	—	—	—	—	—	—	—
Other	—	—	—	—	—	—	—	—	—	—	—	—	—
Drinking and primary water source different	181.3	14.1	25.9	1.7	1.5	10.3	81.1	27.0	24.8	9.6	9.4	70.4	9.9
Public or private system	—	—	—	—	—	—	—	—	—	—	—	—	—
Individual well5	—	—	—	—	—	.5	—	—	—	.5	—	—
Spring	—	—	—	—	—	—	—	—	—	—	—	—	—
Cistern4	—	—	—	—	—	.4	—	—	—	—	.2	—
Stream or lake2	—	—	—	—	—	—	—	—	—	—	.2	—
Commercial bottled water	121.9	8.0	17.0	1.7	1.3	8.2	59.7	16.0	17.8	7.7	6.3	46.1	7.0
Other	58.3	6.1	8.9	—	.2	2.1	20.5	11.1	7.1	1.9	2.7	23.9	2.9
Source of drinking water not reported	—	—	—	—	—	—	—	—	—	—	—	—	—
Means of Sewage Disposal													
Public sewer	629.1	66.1	78.5	6.0	5.6	33.0	178.1	148.0	79.6	38.0	53.7	280.9	29.8
Septic tank, cesspool, chemical toilet	137.5	6.6	14.7	1.5	3.0	3.1	32.3	31.7	11.9	11.3	2.8	56.4	.2
Other	—	—	—	—	—	—	—	—	—	—	—	—	—

¹See back cover for details.

²Figures may not add to total because more than one category may apply to a unit.

³Excludes units where primary source of water is commercial bottled water.

Table 3-5. Fuels—Owner Occupied Units

[Numbers in thousands. Consistent with the 1990 Census. ... means not applicable or sample too small. — means zero or rounds to zero]

Characteristics	Total occupied units	Housing unit characteristics				Household characteristics					Selected Subareas ¹		
		New construction 4 years	Manufactured/mobile homes	Physical problems		Black	Hispanic	Elderly (65 years and over)	Moved in past year	Below poverty level	Area one	Area two	Area three
				Severe	Moderate								
Total	766.7	72.7	93.2	7.5	8.6	36.1	210.4	179.7	91.5	49.3	56.5	337.3	30.0
Main House Heating Fuel													
Housing units with heating fuel	763.1	72.7	93.2	7.5	7.7	36.1	207.2	178.8	91.4	48.5	55.9	335.6	29.9
Electricity	92.2	10.3	6.6	1.5	1.2	3.7	27.8	19.8	12.7	6.3	13.3	53.4	1.8
Piped gas	628.0	59.6	78.9	5.7	4.9	31.3	168.9	149.9	74.6	39.3	42.3	263.0	27.5
Bottled gas	29.1	2.5	7.1	—	1.2	.7	7.5	5.3	2.6	2.2	.2	13.8	.6
Fuel oil	—	—	—	—	—	—	—	—	—	—	—	—	—
Kerosene or other liquid fuel9	—	—	—	.1	—	.4	.9	—	—	—	.8	—
Coal or coke	—	—	—	—	—	—	—	—	—	—	—	—	—
Wood	11.9	.3	.4	.4	.2	.4	2.0	2.7	.9	.8	.1	4.1	—
Solar energy	—	—	—	—	—	—	—	—	—	—	—	—	—
Other9	—	.3	—	—	—	.6	.3	.6	—	—	.6	—
Other House Heating Fuels²													
With other heating fuel	198.1	15.6	9.8	1.6	2.3	9.3	45.7	39.2	20.7	9.6	15.1	79.7	5.1
Electricity	74.5	3.8	8.7	.7	.5	3.9	14.2	23.0	6.7	3.0	5.7	34.4	2.6
Piped gas	38.4	7.2	—	—	.4	2.2	10.6	5.0	8.7	2.5	2.1	19.6	.7
Bottled gas	3.4	.3	—	—	.2	—	.5	.4	.6	.4	—	2.8	—
Fuel oil8	—	—	—	—	—	—	.2	—	—	—	.4	—
Kerosene or other liquid fuel	—	—	—	—	—	—	—	—	—	—	—	—	—
Coal or coke	—	—	—	—	—	—	—	—	—	—	—	—	—
Wood	106.4	6.4	1.1	1.2	1.5	4.6	24.3	17.1	7.2	4.6	8.3	33.6	2.5
Solar energy	—	—	—	—	—	—	—	—	—	—	—	—	—
Other	2.3	—	—	—	—	—	1.1	.6	.4	—	—	1.0	—
Cooking Fuel													
With cooking fuel	764.5	72.4	92.3	6.8	7.1	36.1	209.9	179.7	90.8	48.9	56.5	336.7	29.7
Electricity	107.0	4.5	6.3	.4	1.3	1.7	15.8	42.6	11.6	5.7	7.2	52.1	2.9
Piped gas	625.9	65.1	78.4	6.4	4.7	33.6	184.8	133.7	74.6	40.4	49.0	267.7	26.2
Bottled gas	31.0	2.9	7.6	—	1.0	.7	9.4	3.3	4.3	2.9	.2	16.8	.6
Kerosene or other liquid fuel	—	—	—	—	—	—	—	—	—	—	—	—	—
Coal or coke	—	—	—	—	—	—	—	—	—	—	—	—	—
Wood	—	—	—	—	—	—	—	—	—	—	—	—	—
Other5	—	—	—	—	—	—	—	.3	—	—	—	—
Water Heating Fuel													
With hot piped water	765.7	72.4	92.8	6.5	8.6	36.1	209.8	179.7	90.9	48.7	56.5	336.9	30.0
Electricity	52.4	4.7	5.3	—	1.3	1.9	11.9	15.1	6.7	4.4	3.8	34.0	1.0
Piped gas	680.5	65.6	81.0	6.5	6.1	33.0	190.3	159.4	80.6	41.7	52.5	285.9	28.5
Bottled gas	31.6	2.0	6.5	—	1.2	.7	7.6	5.1	3.2	2.6	.2	16.5	.6
Fuel oil	—	—	—	—	—	—	—	—	—	—	—	—	—
Kerosene or other liquid fuel	—	—	—	—	—	—	—	—	—	—	—	—	—
Coal or coke	—	—	—	—	—	—	—	—	—	—	—	—	—
Wood	—	—	—	—	—	—	—	—	—	—	—	—	—
Solar energy8	—	—	—	—	.4	—	—	—	—	—	.4	—
Other4	.1	—	—	—	—	—	—	.4	—	—	.1	—
Central Air Conditioning Fuel													
With central air conditioning	591.7	71.0	50.9	3.4	3.1	31.5	145.6	138.3	77.1	30.1	42.1	287.6	17.7
Electricity	566.9	68.2	49.0	3.2	3.1	30.0	139.1	128.6	75.0	29.6	38.9	276.4	16.5
Piped gas	24.2	2.8	1.9	.2	—	1.5	6.4	9.7	2.2	.5	3.2	11.1	1.2
Other6	—	—	—	—	—	—	—	—	—	—	—	—
Other Central Air Fuel													
With other central air	53.9	13.6	1.9	—	—	2.9	7.9	13.4	9.9	3.0	2.0	34.4	1.9
Electricity	52.9	13.3	1.9	—	—	2.6	7.9	12.9	9.9	3.0	2.0	33.9	1.9
Gas8	.3	—	—	—	—	—	.5	—	—	—	.5	—
Other2	—	—	—	—	.2	—	—	—	—	—	—	—
Clothes Dryer Fuel													
With clothes dryer	705.8	71.9	67.7	5.8	5.6	33.4	185.6	161.0	85.3	39.4	53.5	314.5	25.6
Electricity	153.6	9.6	25.8	1.4	1.3	5.0	32.1	60.8	16.2	10.7	11.6	76.7	3.8
Piped gas	531.7	60.5	39.8	4.4	4.1	28.0	148.2	97.4	66.1	27.1	41.7	226.7	21.4
Other	20.4	1.8	2.1	—	.2	.5	5.3	2.7	3.0	1.7	.2	11.1	.4
Units Using Each Fuel²													
Electricity	766.5	72.7	93.2	7.4	8.6	36.1	210.2	179.7	91.4	49.2	56.5	337.3	29.9
Piped gas	707.6	69.3	84.5	7.3	6.2	35.3	197.2	166.0	84.7	45.0	55.8	302.0	29.0
Bottled gas	37.8	2.9	8.0	—	1.2	.7	9.8	7.0	4.6	3.3	.2	19.9	.6
Fuel oil	22.4	2.3	2.9	—	—	.2	7.7	4.3	3.1	.7	2.4	11.6	.6
Kerosene or other liquid fuel9	—	—	—	.1	—	.4	.9	—	—	—	.8	—
Coal or coke	—	—	—	—	—	—	—	—	—	—	—	—	—
Wood	112.3	6.4	1.5	1.2	1.7	4.6	25.2	17.7	7.8	4.6	8.5	35.3	2.5
Solar energy8	—	—	—	—	.4	—	—	—	—	—	.4	—
Other	4.1	.1	.3	—	—	.2	1.7	.9	1.1	—	—	1.7	—
All electric units	21.1	1.0	.9	.6	1.0	—	3.3	6.6	3.1	1.4	.9	15.5	.4

¹See back cover for details.

²Figures may not add to total because more than one category may apply to a unit.

Table 3-6. Failures in Equipment—Owner Occupied Units

[Numbers in thousands. Consistent with the 1990 Census. ... means not applicable or sample too small. — means zero or rounds to zero]

Characteristics	Total occupied units	Housing unit characteristics				Household characteristics					Selected Subareas ¹		
		New construction 4 years	Manufactured/mobile homes	Physical problems		Black	Hispanic	Elderly (65 years and over)	Moved in past year	Below poverty level	Area one	Area two	Area three
				Severe	Moderate								
Total	766.7	72.7	93.2	7.5	8.6	36.1	210.4	179.7	91.5	49.3	56.5	337.3	30.0
Water Supply Stoppage													
With hot and cold piped water	765.7	72.4	92.8	6.5	8.6	36.1	209.8	179.7	90.9	48.7	56.5	336.9	30.0
No stoppage in last 3 months	738.2	71.3	81.5	6.2	6.9	35.1	204.7	173.4	88.1	45.7	55.0	325.6	30.0
With stoppage in last 3 months	25.3	.9	10.2	.3	.9	1.0	5.1	6.0	2.6	2.7	1.4	10.6	—
No stoppage lasting 6 hours or more	10.9	—	4.0	—	.4	.5	1.5	3.1	1.2	1.3	1.2	4.8	—
1 time lasting 6 hours or more	11.1	.7	5.0	.3	.4	.5	2.5	2.7	1.3	1.2	—	4.4	—
2 times	1.8	—	.6	—	—	—	.6	.3	—	—	—	.5	—
3 times5	—	.3	—	—	—	.3	—	—	—	—	.5	—
4 times or more9	—	.3	—	—	—	.3	—	—	.2	.2	.3	—
Number of times not reported1	.1	—	—	—	—	—	—	.1	—	—	.1	—
Stoppage not reported	2.1	.3	1.1	—	.8	—	—	.3	.3	.2	—	.8	—
Flush Toilet Breakdowns													
With one or more flush toilets	766.7	72.7	93.2	7.5	8.6	36.1	210.4	179.7	91.5	49.3	56.5	337.3	30.0
With at least one working toilet at all times in last 3 months	751.8	71.8	89.0	5.1	6.8	35.5	205.1	176.6	88.3	46.6	56.5	332.2	26.9
None working some time in last 3 months	11.5	.4	2.7	1.5	1.0	.5	4.6	2.8	2.3	1.9	—	3.7	3.1
No breakdowns lasting 6 hours or more	4.7	.4	1.2	.3	—	.4	2.1	1.4	1.5	.5	—	1.7	1.0
1 time lasting 6 hours or more	3.7	—	.3	—	.7	.2	1.0	1.0	.8	.1	—	1.4	.8
2 times	3.0	—	1.2	1.2	.1	—	1.5	.1	—	1.2	—	.6	1.4
3 times	—	—	—	—	—	—	—	—	—	—	—	—	—
4 times or more2	—	—	—	.2	—	—	.2	—	—	—	—	—
Number of times not reported	—	—	—	—	—	—	—	—	—	—	—	—	—
Breakdowns not reported	3.4	.5	1.5	1.0	.8	—	.6	.3	.9	.8	—	1.4	—
Sewage Disposal Breakdowns													
With public sewer	629.1	66.1	78.5	6.0	5.6	33.0	178.1	148.0	79.6	38.0	53.7	280.9	29.8
No breakdowns in last 3 months	619.2	65.3	75.9	5.6	5.6	32.4	173.8	146.3	77.9	37.3	53.3	274.9	29.6
With breakdowns in last 3 months	9.9	.8	2.5	.4	—	.5	4.3	1.8	1.7	.8	.4	6.0	.2
No breakdowns lasting 6 hours or more	4.2	.8	.4	—	—	.4	1.6	1.1	.7	—	.4	2.5	—
1 time lasting 6 hours or more	2.7	—	.9	.4	—	—	.8	.7	1.1	.8	—	1.7	.2
2 times	2.5	—	1.2	—	—	—	2.0	—	—	—	—	1.2	—
3 times	—	—	—	—	—	—	—	—	—	—	—	—	—
4 times or more6	—	—	—	—	.2	—	—	—	—	—	.6	—
With septic tank or cesspool	137.5	6.6	14.7	1.5	3.0	3.1	32.3	31.7	11.9	11.3	2.8	56.4	.2
No breakdowns in last 3 months	135.5	6.6	14.7	1.5	2.8	3.1	32.1	30.2	11.9	10.8	2.8	55.3	.2
With breakdowns in last 3 months	2.0	—	—	—	.1	—	.2	1.4	—	.4	—	1.1	—
No breakdowns lasting 6 hours or more3	—	—	—	—	—	.2	.2	—	—	—	.3	—
1 time lasting 6 hours or more	1.7	—	—	—	.1	—	—	1.3	—	.4	—	.8	—
2 times	—	—	—	—	—	—	—	—	—	—	—	—	—
3 times	—	—	—	—	—	—	—	—	—	—	—	—	—
4 times or more	—	—	—	—	—	—	—	—	—	—	—	—	—
Heating Problems													
With heating equipment and occupied last winter	727.1	58.2	91.3	7.1	7.3	34.6	195.7	175.1	55.8	46.2	55.4	315.5	29.2
Not uncomfortably cold for 24 hours or more last winter	657.0	53.7	80.5	1.1	5.9	32.3	170.0	162.8	49.1	40.0	53.3	292.2	24.4
Uncomfortably cold for 24 hours or more last winter ²	68.0	4.3	10.2	6.1	.7	2.3	25.4	12.0	6.5	6.0	2.2	22.5	4.8
Equipment breakdowns	14.2	1.0	3.3	5.7	—	.4	5.9	2.4	1.1	2.8	.6	3.1	1.7
No breakdowns lasting 6 hours or more7	—	—	—	—	—	.6	.5	—	—	—	.2	—
1 time lasting 6 hours or more	6.7	.7	1.6	—	—	—	2.1	.9	.7	.3	.4	1.5	.3
2 times	1.2	.3	—	—	—	—	2	.3	.2	.3	.2	.5	—
3 times	1.8	—	1.2	1.8	—	.2	1.2	.2	—	1.4	—	—	1.2
4 times or more	3.9	—	.5	3.9	—	.2	1.9	.5	.3	.8	—	1.0	.2
Number of times not reported	—	—	—	—	—	—	—	—	—	—	—	—	—
Other causes	55.5	3.6	7.5	1.1	.7	1.9	20.0	9.9	5.6	3.2	1.5	19.8	3.3
Utility interruption	3.8	.5	.6	—	—	—	.4	1.0	.3	—	—	.5	—
Inadequate heating capacity	7.5	.3	.6	.4	.1	.2	3.8	1.5	1.1	.9	—	2.8	.7
Inadequate insulation	7.7	.7	.6	.6	—	.2	3.6	.5	1.1	1.1	—	2.2	.6
Cost of heating	27.1	1.5	2.8	—	—	1.5	7.9	4.7	1.7	2.0	.9	8.6	2.0
Other	12.5	.6	2.9	.2	.5	.4	5.7	2.4	1.7	—	.6	5.6	.2
Not reported7	—	.3	—	—	—	.4	.7	—	—	—	.4	—
Reason for discomfort not reported	—	—	—	—	—	—	—	—	—	—	—	—	—
Discomfort not reported	2.1	.3	.6	—	.8	—	.4	.3	.3	.2	—	.8	—
Electric Fuses and Circuit Breakers													
With electrical wiring	766.7	72.7	93.2	7.5	8.6	36.1	210.4	179.7	91.5	49.3	56.5	337.3	30.0
No fuses or breakers blown in last 3 months	679.6	64.8	82.5	5.4	6.0	32.4	188.7	165.6	80.0	44.7	49.6	301.2	26.6
With fuses or breakers blown in last 3 months	83.2	7.4	10.4	1.9	1.8	3.6	20.3	13.4	11.1	4.3	6.9	33.8	3.2
1 time	41.9	3.9	6.4	.3	—	1.4	8.3	6.5	5.4	2.1	1.8	17.8	.8
2 times	18.9	1.0	2.3	.6	.7	.6	5.2	4.1	2.1	.6	2.7	4.9	1.0
3 times	6.8	.8	.5	.3	—	.7	1.0	.7	.7	—	.3	3.6	.3
4 times or more	14.6	1.5	1.2	.8	1.1	.7	5.2	1.8	2.7	1.7	2.1	7.0	1.2
Number of times not reported9	.2	—	—	—	.2	.7	.2	.2	—	—	.4	—
Problem not reported or don't know	3.9	.4	.3	.2	.8	—	1.3	.7	.4	.2	—	2.2	.2

¹See back cover for details.

²Other causes and equipment breakdowns may not add to total as both may be reported.

Table 3-7. Additional Indicators of Housing Quality—Owner Occupied Units

[Numbers in thousands. Consistent with the 1990 Census. ... means not applicable or sample too small. — means zero or rounds to zero]

Characteristics	Total occupied units	Housing unit characteristics				Household characteristics					Selected Subareas ¹		
		New construction 4 years	Manufactured/mobile homes	Physical problems		Black	Hispanic	Elderly (65 years and over)	Moved in past year	Below poverty level	Area one	Area two	Area three
				Severe	Moderate								
Total	766.7	72.7	93.2	7.5	8.6	36.1	210.4	179.7	91.5	49.3	56.5	337.3	30.0
Selected Amenities²													
Porch, deck, balcony, or patio	695.6	64.0	82.1	5.8	7.3	32.9	180.3	168.3	79.2	40.6	51.5	305.6	24.3
Telephone available	733.3	63.7	90.3	7.5	8.4	35.2	200.3	172.9	83.6	47.1	56.5	318.7	28.8
Usable fireplace	506.9	62.2	3.7	2.8	2.6	28.5	120.5	94.9	59.9	22.7	35.2	220.5	14.7
Separate dining room	323.0	38.8	13.7	2.0	2.9	18.8	76.1	67.2	32.9	16.7	30.8	124.8	12.4
With 2 or more living rooms or recreation rooms, etc.	357.9	51.2	27.1	1.4	1.6	20.5	67.0	82.9	41.8	14.0	22.5	166.9	6.2
Garage or carport included with home	705.5	71.4	74.8	6.2	6.5	34.8	191.4	169.0	86.0	42.4	52.8	313.5	28.9
Not included	60.9	1.2	18.4	1.3	2.1	1.2	18.7	10.6	5.5	6.9	3.6	23.8	1.1
Off-street parking included	53.1	1.2	13.9	1.3	1.6	1.2	16.8	8.9	5.0	5.1	3.2	21.4	.6
Off-street parking not reported	—	—	—	—	—	—	—	—	—	—	—	—	—
Garage or carport not reported	.2	—	—	—	—	—	.2	—	—	—	—	—	—
Cars and Trucks Available²													
No cars, trucks, or vans	14.9	.3	6.0	.4	.1	1.3	4.9	6.6	1.3	5.0	.9	6.3	.8
Other households without cars	117.8	10.6	17.3	3.2	2.1	3.9	38.4	22.4	15.5	10.5	6.9	50.5	3.9
1 car with or without trucks or vans	350.3	30.2	54.6	2.5	3.9	12.5	89.0	107.2	41.0	23.4	29.0	160.1	12.7
2 cars	199.0	25.1	11.7	1.4	1.9	14.7	52.9	37.0	27.3	8.7	15.9	83.9	9.6
3 or more cars	84.7	6.5	3.5	—	.5	3.6	25.1	6.4	6.4	1.7	3.8	36.5	3.0
With cars, no trucks or vans	284.3	27.9	49.4	2.4	3.2	13.5	59.0	108.5	39.9	19.1	20.2	131.7	12.2
1 truck or van with or without cars	319.1	32.5	29.5	3.4	3.6	16.8	95.2	49.0	35.6	16.0	21.5	143.5	10.8
2 or more trucks or vans	148.4	12.0	8.3	1.4	1.6	4.5	51.4	15.6	14.7	9.3	13.9	55.8	6.2
Owner or Manager on Property													
Rental, multiunit ³	—	—	—	—	—	—	—	—	—	—	—	—	—
Owner or manager lives on property	—	—	—	—	—	—	—	—	—	—	—	—	—
Neither owner nor manager lives on property	—	—	—	—	—	—	—	—	—	—	—	—	—
Selected Deficiencies²													
Signs of rats in last 3 months	13.7	—	2.2	.3	1.6	.3	5.0	1.5	1.0	1.7	.6	5.8	.9
Signs of mice in last 3 months	31.3	1.4	3.4	.6	.8	1.5	10.6	3.8	.6	2.6	2.1	11.5	1.1
Signs of rodents, not sure which kind in last 3 months	4.4	.3	1.2	1.2	—	—	1.3	—	—	1.4	—	1.4	1.2
Holes in floors	5.4	—	.8	.8	1.2	—	.6	1.1	.5	.4	.7	1.0	—
Open cracks or holes (interior)	25.9	1.8	2.2	.7	2.2	1.7	9.2	2.5	2.1	2.6	1.3	9.6	1.8
Broken plaster or peeling paint (interior)	10.1	—	2.4	.7	2.2	—	2.6	1.3	1.6	.5	1.1	2.4	1.4
No electrical wiring	—	—	—	—	—	—	—	—	—	—	—	—	—
Exposed wiring	1.1	—	—	—	—	—	.3	—	—	—	—	—	—
Rooms without electric outlets	6.4	.5	1.1	.3	—	.3	1.5	1.3	1.2	.7	1.2	2.1	.7
Water Leakage During Last 12 Months													
No leakage from inside structure	701.7	65.8	86.6	5.1	6.3	31.7	192.8	173.6	83.2	44.3	51.1	309.0	26.4
With leakage from inside structure ²	63.1	6.6	6.3	2.4	1.5	4.3	17.2	5.8	8.1	4.7	5.3	26.9	3.6
Fixtures backed up or overflowed	22.9	2.0	3.3	1.3	.7	1.5	7.5	1.8	2.0	2.3	1.5	7.0	1.7
Pipes leaked	28.0	3.9	1.5	.4	1.1	2.6	7.6	2.1	3.8	.8	3.1	14.4	1.5
Broken water heater	6.2	—	.8	.3	—	.2	1.5	1.6	1.3	1.2	.4	2.7	.4
Other or unknown (includes not reported)	8.0	1.0	.7	.4	.2	.5	.9	.6	1.0	.6	.3	3.5	—
Interior leakage not reported	1.8	.3	.3	—	.8	—	.3	.3	.3	.2	—	1.3	—
No leakage from outside structure	725.2	70.9	88.2	5.1	5.0	34.0	198.7	175.9	87.1	45.3	54.3	323.5	27.3
With leakage from outside structure ²	39.3	1.5	4.7	2.4	2.8	2.1	11.7	3.1	4.2	3.7	2.2	12.5	2.7
Roof	29.0	.5	4.3	1.4	1.8	1.1	8.0	2.6	2.8	2.4	1.6	8.0	2.6
Basement	—	—	—	—	—	—	—	—	—	—	—	—	—
Walls, closed windows, or doors	9.9	1.0	—	.6	.8	.8	3.9	.6	.5	1.0	.5	3.2	.1
Other or unknown (includes not reported)	3.8	.5	.4	.4	1.0	.3	.6	—	.9	.4	—	2.1	.5
Exterior leakage not reported	2.2	.3	.3	—	.8	—	—	.6	.3	.2	—	1.3	—
Overall Opinion of Structure													
1 (worst)	1.8	—	—	—	.1	—	.4	.6	1.0	.4	—	.2	.4
2	1.5	—	.4	—	.2	—	—	1.2	—	.4	—	1.0	—
3	3.6	.5	1.5	.3	—	—	.3	1.0	.4	.3	.3	1.3	.8
4	4.4	—	1.4	—	.1	.4	1.4	.7	.1	1.2	.4	2.4	.6
5	26.3	1.2	6.7	.9	.3	1.3	6.6	7.6	2.3	3.6	1.6	13.5	1.5
6	30.4	.2	9.0	1.0	.8	1.3	8.3	3.8	5.1	2.4	3.0	13.0	.9
7	90.7	4.7	10.8	1.0	1.2	4.3	25.5	11.4	8.4	4.1	8.2	35.7	4.1
8	212.2	16.2	18.7	3.1	2.5	9.6	59.6	43.9	23.7	13.9	17.7	87.1	11.0
9	115.0	12.8	10.1	—	.3	5.5	30.9	28.1	12.6	6.5	9.8	53.5	3.5
10 (best)	268.4	36.0	33.8	1.3	2.6	12.7	74.5	78.6	37.1	15.1	14.4	123.6	6.7
Not reported	12.4	1.0	.8	—	.5	.9	3.0	2.7	.8	1.3	1.0	6.0	.6
Selected Physical Problems													
Severe physical problems ²	7.5	.2	2.3	7.5	—	.4	4.0	.9	1.3	3.2	—	1.6	1.5
Plumbing	1.1	.2	.4	1.1	—	—	.8	.2	.6	1.1	—	.4	—
Heating	5.7	—	1.7	5.7	—	.4	3.1	.7	.3	2.2	—	1.0	1.3
Electric	.1	—	—	.1	—	—	.1	—	.1	—	—	—	.1
Upkeep	.5	—	.3	.5	—	—	—	—	.3	.3	—	.3	—
Hallways	—	—	—	—	—	—	—	—	—	—	—	—	—
Moderate physical problems ²	8.6	.5	1.5	—	8.6	—	1.3	1.2	1.1	.4	.3	3.1	.9
Plumbing	.2	—	—	—	.2	—	—	.2	—	—	—	—	—
Heating	1.5	—	.8	—	1.5	—	.4	.1	—	.4	—	.6	—
Upkeep	3.3	—	—	—	3.3	—	.4	.5	.6	—	—	.7	.5
Hallways	—	—	—	—	—	—	—	—	—	—	—	—	—
Kitchen	4.5	.5	1.5	—	4.5	—	.6	.5	.5	—	.3	1.9	.3

¹See back cover for details.

²Figures may not add to total because more than one category may apply to a unit.

³Two or more units of any tenure in the structure.

Table 3-8. Neighborhood—Owner Occupied Units

[Numbers in thousands. Consistent with the 1990 Census. ... means not applicable or sample too small. — means zero or rounds to zero]

Characteristics	Total occupied units	Housing unit characteristics				Household characteristics					Selected Subareas ¹		
		New construction 4 years	Manufactured/mobile homes	Physical problems		Black	Hispanic	Elderly (65 years and over)	Moved in past year	Below poverty level	Area one	Area two	Area three
				Severe	Moderate								
Total	766.7	72.7	93.2	7.5	8.6	36.1	210.4	179.7	91.5	49.3	56.5	337.3	30.0
Overall Opinion of Neighborhood													
1 (worst)	5.8	.3	1.1	—	.5	.4	1.3	1.0	1.7	1.2	.2	2.1	1.1
2	4.2	.2	1.1	—	—	—	1.2	.9	.2	.8	—	2.1	.3
3	4.8	.3	.8	.3	—	.3	1.3	.7	.2	—	.2	1.5	1.4
4	14.9	.8	3.5	—	.1	.8	4.8	5.0	1.4	2.0	2.1	5.4	1.5
5	50.7	2.2	10.5	1.3	.7	1.4	14.1	10.4	5.1	5.2	3.8	23.1	2.5
6	36.4	1.9	6.0	.4	.6	2.0	7.7	6.1	3.2	1.5	3.4	15.6	2.4
7	101.1	6.8	13.0	2.1	1.8	4.4	27.0	14.8	11.3	5.2	5.9	39.6	6.5
8	206.4	15.2	17.8	1.6	2.7	8.7	58.3	42.3	23.4	11.8	14.8	89.4	7.2
9	122.1	14.6	11.0	.1	.9	7.1	34.0	33.6	15.0	10.1	11.3	58.2	4.6
10 (best)	208.6	29.3	27.5	1.7	.8	10.1	57.6	62.4	29.2	10.7	13.8	94.9	2.0
No neighborhood	—	—	—	—	—	—	—	—	—	—	—	—	—
Not reported	11.8	1.0	.8	—	.5	.9	3.0	2.6	.8	.8	1.0	5.4	.6
Street Noise or Traffic													
Street noise or traffic present	161.1	9.5	21.0	1.7	2.2	8.7	46.4	34.1	13.2	13.4	11.8	59.6	10.7
Condition not bothersome	77.7	5.6	9.1	.4	.7	6.4	21.0	15.5	7.7	6.1	5.5	27.9	4.3
Condition bothersome	83.4	3.9	11.9	1.3	1.5	2.3	25.4	18.6	5.5	7.3	6.4	31.7	6.4
So bothered they want to move	33.3	1.0	3.7	.6	.9	.6	9.5	5.6	1.2	2.6	2.1	14.3	2.7
Not reported2	.2	—	—	—	—	.2	.2	.2	—	—	—	—
Bothersome not reported	—	—	—	—	—	—	—	—	—	—	—	—	—
Not reported	2.2	.3	.3	—	.8	.2	.2	.3	.3	—	—	1.1	—
Neighborhood Crime													
Neighborhood crime present	120.3	6.8	17.4	3.4	2.7	5.7	30.0	20.2	9.5	7.1	8.7	49.0	10.0
Condition not bothersome	51.7	3.2	7.4	1.1	.7	3.0	11.1	8.7	5.9	3.2	4.4	20.3	2.3
Condition bothersome	68.7	3.6	9.9	2.4	2.0	2.8	18.9	11.4	3.6	3.9	4.3	28.7	7.7
So bothered they want to move	24.3	.5	3.7	.8	1.1	1.0	7.5	3.2	1.4	.9	2.7	8.6	2.2
Not reported	—	—	—	—	—	—	—	—	—	—	—	—	—
Bothersome not reported	—	—	—	—	—	—	—	—	—	—	—	—	—
Not reported	6.8	.8	1.3	—	.8	.5	.6	.9	1.3	—	.2	1.6	.4
Odors													
Odors present	42.9	4.1	6.4	1.0	.8	2.4	13.4	6.1	5.2	3.1	1.4	22.4	2.3
Condition not bothersome	15.1	1.7	3.3	.4	—	.2	4.9	1.4	2.8	1.4	.6	7.2	1.2
Condition bothersome	27.9	2.4	3.1	.7	.8	2.3	8.5	4.7	2.5	1.7	.8	15.2	1.2
So bothered they want to move	10.8	.5	1.3	.4	—	1.1	3.1	2.0	.2	1.0	.6	5.2	.2
Not reported	—	—	—	—	—	—	—	—	—	—	—	—	—
Bothersome not reported	—	—	—	—	—	—	—	—	—	—	—	—	—
Not reported	2.2	.3	.3	—	.8	.2	.2	.3	.3	—	—	1.1	—
Other Bothersome Neighborhood Conditions													
No other problems	621.5	60.9	78.6	5.9	4.9	29.5	172.4	150.6	76.4	41.7	44.7	276.7	24.0
With other problems ²	142.5	11.2	14.3	1.6	2.9	6.3	37.8	28.5	14.6	7.6	11.7	59.3	6.0
Noise	23.3	.9	2.6	.6	.5	1.2	5.0	6.8	2.2	1.4	3.6	10.3	1.0
Litter or housing deterioration	15.7	.4	1.3	.2	1.0	.2	3.9	3.6	1.3	.7	1.0	4.5	1.3
Poor city or county services	14.1	1.0	.3	—	.7	1.1	3.3	1.3	1.6	.2	—	5.9	.6
Undesirable commercial, institutional, industrial	4.9	—	.4	.2	—	—	2.5	.7	—	.4	.4	1.4	.4
People	31.2	1.3	3.3	.4	.9	.9	8.4	6.1	1.9	2.4	1.8	11.9	1.5
Other	76.9	8.4	9.5	.5	1.1	3.2	21.9	15.4	10.3	4.0	6.3	35.0	3.6
No problem9	.2	—	—	.2	—	—	.2	—	—	—	—	—
Type of problem not reported	2.0	.3	—	—	—	.2	.6	.7	—	.2	—	.9	—
Other problems not reported	2.7	.5	.3	—	.8	.2	.2	.5	.5	—	—	1.3	—
Public Elementary School²													
Households with children aged 5 through 15	277.0	28.4	14.2	2.9	2.5	15.1	120.5	8.5	33.4	18.0	19.7	116.2	13.9
Attend public school(K-12)	251.0	24.3	14.0	2.5	1.9	13.5	114.1	7.7	29.9	17.2	17.1	107.4	12.5
Attend private school (K-12)	28.2	3.0	—	.2	.5	3.1	6.0	.8	2.6	.6	3.7	9.0	1.6
Attend ungraded school, preschool, etc.	1.3	—	—	—	—	—	.4	—	—	—	—	.3	—
Home schooled	1.6	.3	—	.2	—	—	.4	—	.5	—	—	.8	—
Not in school	2.6	1.2	—	—	—	.2	1.5	—	.7	.1	—	.5	.1
Not reported	1.6	—	.3	—	—	—	.2	—	.4	.2	—	.5	—
Households with any children aged 0 through 13 ..	289.1	35.5	16.8	3.8	2.5	14.2	129.6	7.5	42.4	19.6	20.3	123.4	17.1
Satisfactory public elementary school	231.6	28.2	11.3	1.9	1.9	12.2	106.0	7.0	31.0	16.2	16.8	100.1	13.7
Unsatisfactory public elementary school	22.8	1.3	1.8	.5	.5	1.0	6.8	.4	2.8	.4	1.4	9.2	1.3
So bothered they want to move	10.0	—	1.5	.5	.5	—	3.4	—	.2	.4	.7	3.6	.9
Not reported4	—	—	—	—	—	—	—	.4	—	—	—	—
Not reported or don't know	34.7	6.0	3.6	1.5	—	1.0	16.9	—	8.6	3.0	2.1	14.2	2.1
Public elementary school less than 1 mile	195.3	20.9	11.2	3.0	1.5	10.3	93.9	3.0	26.7	14.3	13.3	78.4	12.1
Public elementary school 1 mile or more	89.7	13.4	5.5	.8	1.0	3.9	34.0	4.4	13.5	4.9	7.0	44.1	5.0
Not reported	4.0	1.2	—	—	—	—	1.7	—	2.2	.4	—	.9	—
Building Neighbor Noise³													
Neighbor noise present	11.1	—	—	.1	.8	.8	2.5	4.1	.9	.6	1.4	5.2	.2
Loudness bothersome	3.7	—	—	.4	.2	.2	.6	.8	—	.2	.2	1.8	.2
Loudness not bothersome	7.5	—	—	.1	.4	.7	1.9	3.4	.9	.4	1.3	3.3	—
Loudness bothersome not reported	—	—	—	—	—	—	—	—	—	—	—	—	—
Time of noise bothersome	2.9	—	—	—	.4	—	.2	1.1	—	.4	.6	1.4	.2
Time of noise not bothersome	8.3	—	—	.1	.4	.8	2.3	3.1	.9	.2	.8	3.7	—
Time bothersome not reported	—	—	—	—	—	—	—	—	—	—	—	—	—
Neighbor noise not present	26.1	.2	—	—	—	—	1.1	7.4	8.5	3.3	1.9	11.8	.2
Not reported3	—	—	—	.3	—	—	—	—	—	—	.3	—

Table 3-8. Neighborhood – Owner Occupied Units – Con.

[Numbers in thousands. Consistent with the 1990 Census. ... means not applicable or sample too small. – means zero or rounds to zero]

Characteristics	Total occupied units	Housing unit characteristics				Household characteristics					Selected Subareas ¹		
		New construction 4 years	Manufactured/mobile homes	Physical problems		Black	Hispanic	Elderly (65 years and over)	Moved in past year	Below poverty level	Area one	Area two	Area three
				Severe	Moderate								
Public Transportation													
With public transportation	508.3	36.1	70.0	5.1	5.2	26.3	149.0	122.3	56.2	34.5	51.4	208.4	26.7
Household uses it at least weekly	32.6	.8	5.3	.7	.3	3.2	16.2	4.7	3.3	5.6	2.3	12.9	4.8
Satisfactory public transportation	28.2	.3	5.1	.7	.3	2.6	14.5	4.7	2.5	4.7	2.3	10.9	4.5
Unsatisfactory public transportation	3.8	.5	–	–	–	.6	1.4	–	.5	.6	–	1.7	–
Not reported	.6	–	.3	–	–	–	.4	–	.3	.3	–	.3	.4
Household uses it less than weekly	47.9	1.5	6.6	.6	1.0	3.5	14.2	6.8	5.3	4.9	5.3	22.1	3.1
Satisfactory public transportation	38.7	.5	5.2	.6	1.0	2.4	11.3	6.1	4.1	4.9	4.9	19.3	2.7
Unsatisfactory public transportation	4.2	.5	.3	–	.3	.7	1.3	.3	–	–	–	1.6	–
Not reported	5.0	.5	1.1	–	–	.4	1.6	.4	1.2	–	.4	1.2	.4
Household does not use	408.7	31.5	56.6	2.5	4.0	17.8	113.8	107.4	44.7	22.8	42.3	167.5	17.6
Not reported	19.0	2.3	1.4	1.3	–	1.7	4.8	3.3	3.0	1.2	1.5	6.0	1.2
No public transportation	214.6	29.7	21.7	2.2	2.2	7.0	52.4	52.8	26.5	13.1	4.1	107.6	2.3
Not reported	43.8	6.8	1.5	.2	1.1	2.8	9.0	4.6	8.8	1.7	1.0	21.2	1.1
Neighborhood Shopping													
Satisfactory neighborhood shopping	666.5	60.6	79.6	6.7	6.1	29.1	181.7	152.6	77.4	42.0	53.2	287.0	25.2
Less than 1 mile	478.0	40.3	55.5	6.3	3.7	22.3	138.5	107.3	58.2	30.2	41.6	200.9	20.4
1 mile or more	186.5	20.3	23.8	.4	2.4	6.3	42.8	44.7	18.5	11.1	11.4	85.2	4.4
Not reported	2.1	–	.3	–	–	.4	.5	.5	.7	.8	.3	.9	.4
Unsatisfactory neighborhood shopping	95.1	11.6	13.3	.8	1.7	6.3	27.8	25.8	13.3	6.9	3.2	48.5	4.8
Not reported or don't know	5.0	.5	.3	–	.8	.7	.8	1.3	.9	.3	–	1.7	–
Police Protection													
Satisfactory police protection	651.2	61.7	78.4	5.8	4.4	30.1	175.0	160.4	74.8	40.7	52.9	283.6	25.0
Unsatisfactory police protection	84.8	5.7	13.1	1.1	3.1	3.9	27.0	12.3	8.1	7.1	2.8	40.2	5.0
Not reported	30.6	5.3	1.7	.5	1.0	2.0	8.4	6.9	8.6	1.6	.8	13.4	–
Secured Communities													
Community access secured with walls or fences	82.3	13.9	24.1	.4	.7	3.4	12.8	38.9	10.9	7.2	3.1	51.7	.2
Special entry system present	54.8	12.3	11.9	–	.4	1.4	6.7	27.5	8.4	4.5	.5	43.9	–
Special entry system not present	27.5	1.6	12.2	.4	.3	1.9	6.1	11.4	2.4	2.7	2.6	7.8	.2
Special entry system not reported	–	–	–	–	–	–	–	–	–	–	–	–	–
Community access not secured	682.2	58.5	68.9	7.1	7.1	32.5	197.3	140.5	80.4	42.1	53.4	284.6	29.9
Community access not reported	2.2	.3	.3	–	.8	.2	.2	.3	.3	–	–	1.1	–
Secured Multiunits													
Multiunit access secured	2.1	–	–	–	.4	–	–	1.5	.2	.2	–	2.1	–
Multiunit access not secured	7.1	–	–	.1	.1	.2	2.1	2.3	1.0	.2	.4	3.7	–
Multiunit access not reported	.3	–	–	–	.3	–	–	–	–	–	–	.3	–
Senior Citizen Communities													
Households with person 55+	333.0	21.6	61.8	1.9	3.4	15.3	56.8	179.7	30.6	28.1	26.2	147.1	11.4
Community age restricted	48.5	5.6	30.0	–	–	–	5.0	40.6	5.9	5.8	2.9	36.5	–
No age restriction or restriction not reported	284.5	15.9	31.8	1.9	3.4	15.3	51.8	139.0	24.7	22.3	23.4	110.6	11.4
Community age specific	45.5	1.0	9.2	–	.1	1.4	3.8	30.1	4.5	3.5	3.5	20.6	1.0
Community not age specific	154.9	9.4	9.5	1.5	.7	10.6	29.0	76.5	11.9	11.7	13.0	52.0	6.9
Community age specific not reported	84.0	5.4	13.1	.3	2.6	3.3	19.0	32.4	8.4	7.1	6.9	37.9	3.5
Community Quality													
Some or all community activities present ²	225.5	25.3	64.2	2.8	1.9	6.7	40.6	81.1	25.9	16.5	15.1	112.4	2.2
Community center or clubhouse	164.2	15.6	63.4	2.8	1.5	3.5	26.8	70.3	17.5	13.9	11.4	86.4	1.9
Golf in community	76.4	10.6	11.9	.6	.4	1.6	9.7	34.0	11.3	4.1	3.6	49.3	.2
Trails in community	77.0	14.1	3.7	.6	.8	3.7	15.1	13.9	11.2	4.1	3.6	41.9	.2
Shuttle bus	25.7	1.2	5.5	–	–	.4	4.5	11.9	2.2	2.0	2.4	7.8	.2
Daycare center	31.9	2.5	.9	–	.2	1.9	8.3	5.1	3.1	1.7	3.1	8.9	.1
Private or restricted beach, park, or shoreline	25.1	4.0	1.8	.2	.2	.7	3.2	5.8	2.5	.5	1.0	14.7	–
Description of Area Within 300 Feet²													
Single-family detached houses	671.2	70.1	26.2	5.5	7.0	34.0	189.7	136.8	80.7	40.2	49.3	287.1	27.3
Single-family attached	37.3	1.2	2.0	.2	1.2	2.8	11.4	7.0	4.0	.5	.7	11.9	.5
1- to 3-story multiunit	54.8	1.5	9.6	1.4	.8	3.5	22.5	11.6	5.8	5.7	2.1	19.6	7.3
4- to 6-story multiunit	.2	–	–	–	–	–	.2	–	.2	–	–	–	–
7- or more-story multiunit	.7	–	.7	–	–	–	.7	.5	–	–	–	.3	–
Manufactured/mobile homes	112.8	3.6	88.1	2.7	1.2	1.8	27.8	49.8	11.7	13.6	7.8	61.2	2.3
Commercial, or institutional	89.6	4.8	18.5	1.0	1.7	4.2	31.9	20.1	13.5	7.0	6.2	33.0	5.6
Industrial or factories	14.3	–	6.2	.3	.1	.2	8.3	1.8	.7	2.3	.3	3.7	1.6
Open space, park, woods, farm, or ranch	216.2	22.7	25.9	2.1	2.9	8.6	46.7	49.0	24.3	10.4	8.9	108.2	3.9
4- or more-lane highway, railroad, or airport	53.5	4.1	16.0	1.7	1.3	1.9	15.4	15.1	6.0	5.2	8.2	15.7	4.8
Not reported	9.2	.5	.8	–	.3	.7	3.0	1.4	.5	.4	.8	4.4	.6
Bodies of Water Within 300 Feet													
Water in area	32.9	5.2	6.7	.7	.9	.9	3.9	11.7	4.1	1.6	.7	20.1	.7
Waterfront property	5.7	.5	.3	.2	–	.2	.8	2.1	.2	–	–	3.4	–
Waterfront property not reported	–	–	–	–	–	–	–	–	–	–	–	–	–
With flood plain	2.2	.8	.3	–	.2	.3	.3	.3	.5	–	–	1.5	–
Flood plain not reported	2.7	.2	.8	.3	–	–	–	.4	.3	–	–	1.0	.4
Water not reported	10.0	.5	.8	–	.3	.7	3.4	1.8	1.0	.4	1.6	4.4	.6
No water in area	723.7	67.0	85.6	6.8	7.4	34.5	203.0	166.2	86.5	47.3	54.1	312.8	28.8
Age of Other Residential Buildings Within 300 Feet													
Older	58.2	1.2	12.3	1.1	1.7	2.1	13.2	19.2	5.5	6.7	4.4	29.0	1.2
About the same	575.2	55.0	54.2	5.6	4.9	29.3	167.2	121.8	69.6	33.7	43.7	255.7	26.8
Newer	56.8	14.2	11.7	.2	.5	2.3	16.7	16.1	11.0	3.8	3.9	28.4	1.0
Very mixed	55.3	1.5	12.7	.2	.4	1.4	8.6	17.5	2.9	3.5	3.2	13.1	–
No other residential buildings	11.6	.3	1.4	.4	.8	.2	1.4	3.6	2.0	1.2	.6	6.6	.4
Not reported	9.5	.5	.8	–	.3	.7	3.2	1.5	.5	.4	.8	4.6	.6
Other Buildings Vandalized or With Interior Exposed Within 300 Feet													
None	710.8	71.3	85.6	6.0	5.4	33.6	193.5	171.6	86.3	44.0	53.0	319.0	23.7
1 building	17.7	.6	.9	.7	.4	.8	4.5	1.7	1.4	1.1	1.3	4.1	2.4
More than 1 building	17.5	–	4.4	.4	1.8	.4	7.5	1.8	1.4	2.6	.9	2.7	3.0
No buildings	10.6	.3	1.4	.4	.8	.2	1.8	3.0	1.9	1.2	.6	6.4	.4
Not reported	10.1	.5	.8	–	.3	1.0	3.0	1.5	.5	.4	.8	5.1	.6

Table 3-8. Neighborhood—Owner Occupied Units—Con.

[Numbers in thousands. Consistent with the 1990 Census. ... means not applicable or sample too small. — means zero or rounds to zero]

Characteristics	Total occupied units	Housing unit characteristics				Household characteristics					Selected Subareas ¹		
		New construction 4 years	Manufactured/mobile homes	Physical problems		Black	Hispanic	Elderly (65 years and over)	Moved in past year	Below poverty level	Area one	Area two	Area three
				Severe	Moderate								
Bars on Windows of Buildings Within 300 Feet													
No bars on windows	671.2	69.6	75.7	5.9	6.8	30.8	180.0	150.8	80.9	41.6	49.6	293.2	22.5
1 building with bars	20.9	1.0	3.5	.5	—	1.1	6.7	6.3	2.7	1.6	2.0	10.5	.7
2 or more buildings with bars	40.3	.5	8.7	.7	.7	2.9	13.5	13.5	3.7	3.3	1.3	16.3	5.8
No buildings	10.6	.3	1.4	.4	.8	.2	1.8	3.0	1.9	1.2	.6	6.4	.4
Not reported	23.7	1.2	3.8	—	.3	1.0	8.4	6.0	2.4	1.6	3.0	10.8	.6
Condition of Streets Within 300 Feet													
No repairs needed	516.5	58.2	63.3	5.3	2.7	25.2	134.3	131.4	64.7	30.0	43.8	240.5	17.3
Minor repairs needed	166.4	10.0	16.0	.8	2.9	9.1	44.9	31.7	18.8	11.5	10.4	62.1	8.1
Major repairs needed	68.4	3.5	11.6	1.2	1.7	.9	27.1	13.1	6.2	6.5	1.5	29.5	3.4
No streets	6.1	.5	1.4	.2	.9	.2	1.1	2.1	1.3	.9	—	.8	.6
Not reported	9.2	.5	.8	—	.3	.7	3.0	1.4	.5	.4	.8	4.4	.6
Trash, Litter, or Junk on Streets or Any Properties Within 300 Feet													
None	681.0	69.5	80.3	5.9	5.3	32.8	181.0	165.1	84.2	42.8	51.1	310.9	24.2
Minor accumulation	50.1	1.5	8.2	1.0	2.1	2.6	17.1	9.0	4.1	4.3	3.0	14.5	3.4
Major accumulation	25.9	1.2	3.8	.6	.9	—	9.0	3.9	2.7	1.8	1.3	7.5	1.8
Not reported	9.6	.5	.8	—	.3	.7	3.3	1.6	.5	.4	1.0	4.4	.7
Parking Lots²													
With parking lots	56.7	3.5	18.6	1.1	1.6	2.1	14.8	15.4	5.3	3.9	8.2	16.9	3.7
Residents only	27.5	1.5	12.6	.3	1.5	1.0	5.7	9.1	1.8	1.9	4.4	6.9	1.0
Shoppers or workers only	15.8	1.3	1.3	.2	.8	.7	4.3	3.0	2.0	.2	1.4	5.4	1.9
Anyone	19.0	1.0	5.6	.6	.9	.4	6.3	3.3	1.6	1.4	2.5	5.3	2.5
Kind not reported6	—	—	—	—	—	.2	—	.2	.4	—	—	—
No parking lots within 300 Feet	700.6	68.7	73.8	6.4	6.7	33.3	192.4	162.9	85.7	45.0	47.5	316.0	25.6
Parking lot not reported	9.3	.5	.8	—	.3	.7	3.2	1.4	.5	.4	.8	4.4	.7
Manufactured/Mobile Homes in Group													
Manufactured/mobile homes	93.2	2.2	93.2	2.3	1.5	.3	20.1	44.0	10.2	11.7	7.1	47.6	1.6
1 to 6	15.8	—	15.8	—	.8	—	4.0	2.5	1.6	1.0	—	8.7	—
7 to 20	3.9	—	3.9	—	.5	—	1.1	.4	—	1.6	—	2.0	—
21 or more	73.4	2.2	73.4	2.3	.3	.3	15.1	41.0	8.6	9.1	7.1	36.9	1.6

¹See back cover for details.

²Figures may not add to total because more than one category may apply to a unit.

³Limited to single attached and multiunits.

Table 3-9. Household Composition—Owner Occupied Units—Con.

[Numbers in thousands. Consistent with the 1990 Census. ... means not applicable or sample too small. — means zero or rounds to zero]

Characteristics	Total occupied units	Housing unit characteristics				Household characteristics					Selected Subareas ¹		
		New construction 4 years	Manufactured/mobile homes	Physical problems		Black	Hispanic	Elderly (65 years and over)	Moved in past year	Below poverty level	Area one	Area two	Area three
				Severe	Moderate								
Own Never Married Children Under 18 Years Old													
No own children under 18 years	454.5	35.0	76.6	3.6	6.5	20.6	77.4	176.8	49.1	32.2	35.2	202.9	15.1
With own children under 18 years	312.1	37.7	16.6	3.9	2.0	15.5	133.0	2.9	42.4	17.1	21.3	134.3	15.0
Under 6 years only	47.8	11.3	3.3	1.2	—	—	1.4	21.8	.3	12.6	1.8	3.4	21.9
1	25.6	5.1	1.3	—	—	—	.9	9.6	.3	7.4	.2	1.3	11.4
2	19.4	5.1	.8	—	—	—	.3	10.2	—	4.0	.5	2.0	9.3
3 or more	2.8	1.0	1.2	1.2	—	—	.2	2.1	—	1.2	—	—	1.2
6 to 17 years only	186.4	15.9	7.1	1.6	.5	11.5	70.8	2.2	17.1	8.4	12.7	78.4	8.0
1	75.5	6.4	3.3	.4	.3	4.1	24.5	1.5	7.7	2.6	4.2	28.6	2.8
2	73.6	7.0	3.5	.6	.2	4.5	25.6	.6	6.1	2.3	4.5	35.4	3.2
3 or more	37.3	2.5	.3	.6	—	2.9	20.7	.1	3.3	3.5	4.1	14.4	2.0
Both age groups	77.9	10.5	6.2	1.1	1.5	2.5	40.4	.4	12.7	6.8	5.2	34.0	3.8
1	31.6	4.1	1.8	.5	.5	1.6	12.5	.4	4.1	1.5	2.6	14.0	1.2
2 or more	46.4	6.4	4.4	.6	1.0	.9	27.8	—	8.7	5.4	2.6	20.1	2.6
Persons Other Than Spouse or Children²													
With other relatives	205.5	14.0	14.1	2.0	1.9	13.5	82.3	32.7	18.1	15.0	15.0	74.5	12.4
Single adult offspring 18 to 29	113.4	7.7	5.3	1.4	1.1	6.4	46.2	3.6	8.2	7.2	7.4	43.7	6.3
Single adult offspring 30 years of age or over	31.1	1.4	5.7	—	.4	1.5	9.7	19.1	1.2	4.1	3.3	10.1	1.5
Households with three generations	39.4	2.1	2.8	.3	.4	2.6	20.6	5.5	4.2	4.4	3.3	12.9	2.9
Households with 1 subfamily	35.5	1.5	2.5	.3	.4	1.9	18.6	6.0	2.6	3.7	3.6	13.1	1.8
Subfamily householder age under 30	17.8	.3	1.2	.2	—	.6	11.4	.4	1.5	1.9	2.3	6.8	1.0
30 to 64	16.6	.7	1.3	.2	.4	1.2	7.0	5.3	.9	1.5	1.3	5.9	.7
65 and over	1.1	.5	—	—	—	—	.2	.3	.2	.3	—	.4	—
Households with 2 or more subfamilies	.9	.2	.4	—	—	—	.6	—	.3	—	—	.7	—
Households with other types of relatives	66.5	4.4	4.4	.4	.4	5.6	32.8	9.4	9.4	5.4	5.2	21.2	6.6
With nonrelatives	51.2	5.3	8.5	.4	2.4	3.2	16.7	7.6	10.6	3.5	2.4	22.9	3.3
Co-owners or co-renters	8.8	1.8	1.9	—	.1	.9	3.0	1.6	1.7	—	—	3.5	1.4
Lodgers	12.9	1.0	2.4	.3	.2	.4	4.5	1.3	2.7	1.6	.6	5.2	.4
Unrelated children, under 18 years old	6.5	1.0	—	—	—	1.1	2.7	.7	1.4	.8	.4	2.9	.8
Other nonrelatives	28.9	2.8	4.4	.2	2.0	1.9	8.1	4.8	6.2	1.4	1.8	15.3	.8
One or more secondary families	2.4	.5	—	—	—	.2	.9	.2	.8	—	.4	1.6	—
2-person households, none related to each other	20.8	1.5	4.3	.2	2.2	1.1	2.8	4.9	3.4	1.2	1.3	10.7	1.0
3-to-8-person households, none related to each other	1.5	—	—	—	—	.4	.2	.9	.4	—	—	.9	—
Educational Attainment of the Householder													
Less than 9th grade	58.9	1.8	10.4	1.4	.4	.6	47.4	19.0	5.9	7.5	4.8	24.8	2.1
9th to 12th grade, no diploma	90.1	4.3	21.8	1.2	.9	3.2	36.7	29.9	10.6	9.5	9.9	35.6	4.0
High school graduate (includes equivalency)	203.7	15.0	28.2	1.4	3.1	6.9	58.9	53.3	24.2	9.5	10.8	85.1	9.3
Additional vocational training	36.7	3.2	5.9	.3	1.2	.4	9.4	10.7	2.3	.6	3.7	14.0	1.8
Some college, no degree	170.3	16.7	20.2	1.6	1.8	9.7	37.0	34.7	19.3	11.9	8.9	79.1	7.5
Associate degree	65.0	8.4	1.3	.6	1.5	4.8	11.9	8.0	8.5	2.7	2.8	30.4	2.6
Bachelor's degree	120.3	18.8	9.3	1.3	.4	7.4	13.9	23.6	17.2	6.0	10.0	60.2	3.2
Graduate or professional degree	58.3	7.6	2.0	—	.4	3.4	4.6	11.0	5.8	2.2	9.4	22.3	1.2
Percent high school graduate or higher	80.6	91.6	65.5	65.5	83.9	89.4	60.0	72.8	82.0	65.6	74.1	82.1	79.5
Percent bachelor's degree or higher	23.3	36.4	12.1	18.0	9.6	30.2	8.8	19.3	25.1	16.6	34.3	24.4	14.8
Citizenship of Householder													
Citizen of the United States	694.5	68.5	83.6	6.0	8.2	35.9	153.7	176.7	78.7	41.2	52.9	304.4	25.5
Naturalized citizen of the United States	92.9	9.2	6.1	.7	1.3	2.8	53.3	14.7	11.3	5.6	8.8	37.6	3.1
Year Foreign Born Householder Immigrated to the United States													
2005 to 2009	—	—	—	—	—	—	—	—	—	—	—	—	—
2000 to 2004	25.9	3.5	1.5	.6	.7	.7	20.6	—	5.8	3.2	2.3	10.6	1.8
1995 to 1999	27.5	2.6	3.5	.7	.2	.7	21.7	.3	3.9	3.1	2.3	13.6	2.7
1990 to 1994	27.3	1.6	2.0	.3	—	.4	20.3	.2	4.6	2.5	1.4	11.8	1.2
1980 to 1989	40.1	3.3	2.1	.2	—	.8	26.8	1.7	4.9	2.6	3.2	16.9	.7
1979 or before	44.2	2.3	6.5	.5	.7	.4	20.4	15.4	4.9	2.4	3.0	17.6	1.2
Year Householder Moved Into Unit													
2000 to 2004	196.7	57.7	26.8	2.1	1.7	8.6	61.9	28.1	91.5	13.9	7.7	103.2	7.0
1995 to 1999	232.3	15.0	32.5	3.1	2.7	12.8	71.0	36.1	—	15.4	14.6	103.9	9.6
1990 to 1994	117.2	—	11.5	1.2	.9	6.9	35.7	25.4	—	4.3	9.1	51.5	4.1
1985 to 1989	96.9	—	10.6	.4	1.3	3.1	19.3	25.1	—	5.9	6.9	35.2	3.2
1980 to 1984	34.7	—	5.1	.4	—	1.8	8.0	13.2	—	3.2	4.0	14.4	1.8
1975 to 1979	40.1	—	4.7	—	1.3	.8	6.2	20.1	—	2.3	4.8	16.6	1.9
1970 to 1974	22.2	—	2.0	.4	.4	.7	3.5	12.2	—	1.1	4.0	6.6	1.0
1960 to 1969	20.9	—	—	—	—	1.0	3.3	14.3	—	2.8	5.4	4.5	1.2
1950 to 1959	3.7	—	—	—	—	.4	.7	3.3	—	.3	—	.4	—
1940 to 1949	2.1	—	—	—	.2	—	.7	1.9	—	—	—	1.0	.3
1939 or earlier	—	—	—	—	—	—	—	—	—	—	—	—	—
Median	1996	2000+	1997	1997	1995	1996	1997	1990	2000+	1997	1992	1997	1996
Household Moves and Formation in Last Year													
Total with a move in last year	138.9	34.4	14.3	1.8	1.7	6.6	47.3	14.2	91.5	10.0	6.7	73.1	6.5
Household all moved here from one unit	82.5	28.4	8.9	1.3	1.1	2.8	23.1	11.1	82.5	6.1	2.5	46.7	2.6
Householder of previous unit did not move here	—	—	—	—	—	—	—	—	—	—	—	—	—
Householder of previous unit moved here	—	—	—	—	—	—	—	—	—	—	—	—	—
Householder of previous unit not reported	—	—	—	—	—	—	—	—	—	—	—	—	—
Household moved here from two or more units	7.2	2.7	1.3	—	—	.4	4.0	—	7.2	.4	—	4.9	—
No previous householder moved here	—	—	—	—	—	—	—	—	—	—	—	—	—
1 previous householder moved here	—	—	—	—	—	—	—	—	—	—	—	—	—
2 or more previous householders moved here	—	—	—	—	—	—	—	—	—	—	—	—	—
Previous householder(s) not reported	—	—	—	—	—	—	—	—	—	—	—	—	—
Some already here, rest moved in	49.2	3.2	4.1	.6	.6	3.4	20.1	3.1	1.9	3.5	4.2	21.5	3.9
No previous householder moved here	—	—	—	—	—	—	—	—	—	—	—	—	—
1 or more previous householders moved here	—	—	—	—	—	—	—	—	—	—	—	—	—
Previous householder(s) not reported	—	—	—	—	—	—	—	—	—	—	—	—	—
Number of previous units not reported	—	—	—	—	—	—	—	—	—	—	—	—	—

¹See back cover for details.

²Figures may not add to total because more than one category may apply to a unit.

Table 3-10. Previous Unit of Recent Movers—Owner Occupied Units

[Numbers in thousands. Consistent with the 1990 Census. ... means not applicable or sample too small. – means zero or rounds to zero]

Characteristics	Total occupied units	Housing unit characteristics				Household characteristics					Selected Subareas ¹		
		New construction 4 years	Manufactured/mobile homes	Physical problems		Black	Hispanic	Elderly (65 years and over)	Moved in past year	Below poverty level	Area one	Area two	Area three
				Severe	Moderate								
HOUSEHOLDER MOVED DURING PAST YEAR FROM WITHIN THE UNITED STATES.													
Total	90.4	31.0	9.8	.9	1.1	3.2	27.2	11.1	90.4	6.1	2.5	51.7	2.6
Structure Type of Previous Residence													
Moved from within the United States	90.4	31.0	9.8	.9	1.1	3.2	27.2	11.1	90.4	6.1	2.5	51.7	2.6
House	60.0	21.5	5.9	.9	.8	2.2	17.7	9.2	60.0	4.7	1.5	34.4	1.3
Apartment	19.5	6.1	1.4	–	.3	.9	6.8	–	19.5	1.0	1.0	9.9	1.2
Manufactured/mobile home	4.3	.4	1.5	–	–	–	1.6	.6	4.3	.2	–	3.1	–
Other	5.8	2.5	1.1	–	–	–	1.1	.9	5.8	.1	–	4.0	.2
Not reported9	.5	–	–	–	–	–	.5	.9	–	–	.5	–
Tenure of Previous Residence													
House, apartment, manufactured/mobile home in the United States	83.7	28.0	8.8	.9	1.1	3.2	26.1	9.7	83.7	6.0	2.5	47.3	2.4
Owner occupied	46.9	16.1	6.6	.5	.5	1.5	12.3	9.3	46.9	3.7	.6	29.5	1.0
Renter occupied	36.8	11.9	2.2	.4	.6	1.7	13.8	.4	36.8	2.3	1.9	17.8	1.5
Persons – Previous Residence													
House, apartment, manufactured/mobile home in the United States	83.7	28.0	8.8	.9	1.1	3.2	26.1	9.7	83.7	6.0	2.5	47.3	2.4
1 person	8.6	2.1	1.9	–	.3	.3	.6	3.0	8.6	.3	.9	4.7	.3
2 persons	25.4	10.2	3.2	–	.3	1.0	3.9	4.1	25.4	1.5	.9	15.4	.2
3 persons	14.3	5.8	.8	–	–	.9	4.3	1.0	14.3	.8	.3	7.6	.8
4 persons	14.3	3.7	1.3	–	–	.5	6.8	.2	14.3	.4	.2	8.3	.4
5 persons	9.7	3.4	.6	.1	–	.3	4.3	.4	9.7	1.6	–	6.9	.1
6 persons	3.7	1.3	–	.2	.4	–	2.2	–	3.7	.5	.3	1.5	–
7 persons or more	4.8	.8	.8	.5	–	.3	3.1	–	4.8	.5	–	1.9	.2
Not reported	2.9	.7	.3	–	.1	–	.9	1.1	2.9	.4	–	1.0	.4
Previous Home Owned or Rented by Someone Who Moved Here													
House, apartment, manufactured/mobile home in the United States	83.7	28.0	8.8	.9	1.1	3.2	26.1	9.7	83.7	6.0	2.5	47.3	2.4
Owned or rented by a mover	74.8	26.8	6.1	.1	1.0	3.2	21.8	8.4	74.8	4.6	2.5	42.3	1.9
Owned or rented by other	7.4	1.0	2.4	.8	–	–	4.3	.3	7.4	1.0	–	4.3	.2
By a relative	5.0	1.0	1.4	.8	–	–	2.3	.3	5.0	1.0	–	2.6	.2
By a nonrelative	2.4	–	1.0	–	–	–	1.9	–	2.4	–	–	1.7	–
Not reported	–	–	–	–	–	–	–	–	–	–	–	–	–
Not reported	1.5	.3	.3	–	.1	–	–	1.1	1.5	.4	–	.6	.4
Change in Housing Costs													
House, apartment, manufactured/mobile home in the United States	83.7	28.0	8.8	.9	1.1	3.2	26.1	9.7	83.7	6.0	2.5	47.3	2.4
Increased with move	49.1	17.6	2.5	.7	.3	2.2	18.2	2.3	49.1	2.3	1.9	25.2	1.5
Decreased	15.5	4.4	2.9	–	.8	–	2.1	3.2	15.5	1.6	.3	10.0	.4
Stayed about the same	14.8	4.7	3.1	.2	–	.7	5.4	2.2	14.8	1.4	.3	8.9	.2
Don't know	3.3	1.3	–	–	–	.2	.5	1.0	3.3	.2	–	2.9	–
Not reported	1.1	–	.3	–	–	–	–	1.1	1.1	.4	–	.4	.4

¹See back cover for details.

Table 3-11. Reasons for Move and Choice of Current Residence—Owner Occupied Units

[Numbers in thousands. Consistent with the 1990 Census. ... means not applicable or sample too small. – means zero or rounds to zero]

Characteristics	Total occupied units	Housing unit characteristics				Household characteristics					Selected Subareas ¹		
		New construction 4 years	Manufactured/mobile homes	Physical problems		Black	Hispanic	Elderly (65 years and over)	Moved in past year	Below poverty level	Area one	Area two	Area three
				Severe	Moderate								
RESPONDENT MOVED DURING PAST YEAR													
Total	95.2	31.4	10.8	1.3	1.5	3.2	28.8	11.7	90.9	6.7	2.7	54.8	3.0
Reasons for Leaving Previous Unit²													
Private displacement	1.4	.2	—	—	—	—	.4	—	1.4	—	—	.2	—
Owner to move into unit4	—	—	—	—	—	—	—	.4	—	—	—	—
To be converted to condominium or cooperative	—	—	—	—	—	—	—	—	—	—	—	—	—
Closed for repairs	—	—	—	—	—	—	—	—	—	—	—	—	—
Other	1.0	.2	—	—	—	—	.4	—	1.0	—	—	.2	—
Not reported	—	—	—	—	—	—	—	—	—	—	—	—	—
Government displacement	—	—	—	—	—	—	—	—	—	—	—	—	—
Government wanted building or land	—	—	—	—	—	—	—	—	—	—	—	—	—
Unit unfit for occupancy	—	—	—	—	—	—	—	—	—	—	—	—	—
Other	—	—	—	—	—	—	—	—	—	—	—	—	—
Not reported	—	—	—	—	—	—	—	—	—	—	—	—	—
Disaster loss (fire, flood, etc.)	—	—	—	—	—	—	—	—	—	—	—	—	—
New job or job transfer	6.8	3.8	.6	—	—	—	1.7	—	6.8	.6	—	4.4	—
To be closer to work/school/other	6.7	2.8	.8	—	—	.2	2.5	—	6.7	.9	.2	5.1	.2
Other, financial/employment related	8.0	2.6	1.3	—	.3	—	1.7	.9	7.7	1.3	—	6.4	.3
To establish own household	17.3	5.7	1.8	.8	1.0	.8	5.3	.9	16.9	.9	.3	8.9	1.3
Needed larger house or apartment	19.6	9.4	.5	—	.4	1.0	7.2	.7	18.8	.2	.3	14.0	—
Married7	.5	—	—	—	—	.3	—	.7	—	—	.3	—
Widowed, divorced or separated	1.7	.3	—	—	—	—	.4	—	1.7	.4	—	.8	—
Other, family/personal related	11.5	4.1	2.0	.4	.3	.3	2.8	2.5	9.7	1.3	.7	7.2	.5
Wanted better home	16.9	7.0	1.2	.4	.3	1.2	5.9	.8	16.9	1.2	.5	10.7	.7
Change from owner to renter	—	—	—	—	—	—	—	—	—	—	—	—	—
Change from renter to owner	18.5	5.0	.3	.2	.3	1.2	6.7	—	18.4	1.3	.9	9.6	.7
Wanted lower rent or maintenance	4.6	1.2	1.6	—	—	—	1.4	1.3	4.6	—	.3	1.9	—
Other housing related reasons	5.9	2.6	.3	—	—	—	1.4	.8	5.9	—	.3	4.4	—
Other	16.9	5.1	3.1	.3	.6	.5	4.6	4.2	16.4	1.4	.2	13.3	—
Not reported	2.1	.3	.3	—	—	—	—	1.3	1.7	.4	—	1.3	.4
Main Reason for Leaving Previous Unit													
All reported reasons equal	2.5	.8	.3	—	—	.2	1.2	—	2.5	.6	—	2.1	—
Private displacement4	—	—	—	—	—	—	—	.4	—	—	—	—
Government displacement	—	—	—	—	—	—	—	—	—	—	—	—	—
Disaster loss (fire, flood, etc.)	—	—	—	—	—	—	—	—	—	—	—	—	—
New job or job transfer	5.7	3.6	.6	—	—	—	1.5	—	5.7	—	—	3.3	—
To be closer to work/school/other	4.0	1.5	.5	—	—	—	1.3	—	4.0	.8	.2	2.8	.2
Other, financial/employment related	3.8	1.0	1.0	—	—	—	.3	.7	3.6	.3	—	3.2	—
To establish own household	11.0	3.0	1.3	.8	.3	.5	3.9	.6	10.6	.9	.3	4.7	.9
Needed larger house or apartment	12.5	5.0	.5	—	.4	.5	4.9	.7	11.7	—	.3	7.7	—
Married, widowed, divorced, or separated	2.3	1.0	—	—	—	—	.3	—	2.0	.4	—	.9	.2
Other, family/personal related	7.3	1.8	1.4	—	—	—	1.7	2.5	5.7	.7	.4	3.8	.2
Wanted better home	7.1	3.0	.6	—	—	—	.7	.6	7.1	.2	.3	3.5	.4
Change from owner to renter or renter to owner	15.4	4.8	—	.2	.3	.9	5.2	—	15.3	1.0	.9	7.4	.7
Wanted lower rent or maintenance	2.7	.7	1.3	—	—	—	.7	1.0	2.7	—	—	.7	—
Other housing related reasons	2.7	.8	.3	—	—	—	.8	.7	2.7	—	.3	1.4	—
Other	15.3	4.1	2.8	.3	.6	.2	4.4	3.6	14.9	1.4	.2	12.0	—
Not reported	2.5	.5	.3	—	—	—	—	1.3	2.1	.4	—	1.3	.4
Choice of Present Neighborhood²													
Convenient to job	11.3	5.2	.5	—	—	—	3.2	—	11.2	.7	.4	6.6	.4
Convenient to friends or relatives	19.9	6.5	3.7	—	—	.3	5.5	4.3	18.3	1.3	1.0	11.7	.6
Convenient to leisure activities	7.9	3.3	2.4	—	—	.3	1.3	1.8	7.9	1.3	—	5.4	.2
Convenient to public transportation	2.1	.8	—	—	—	—	.6	—	2.1	.4	.3	1.5	—
Good schools	15.8	6.2	—	—	.3	.5	5.8	—	15.2	.8	.3	11.2	.7
Other public services	3.2	1.0	1.3	—	.4	.2	1.6	.3	2.8	—	—	2.7	—
Looks/design of neighborhood	42.1	15.1	3.5	.4	.5	1.5	11.1	5.7	41.6	1.7	1.3	26.4	.9
House was most important consideration	35.8	12.5	3.5	.9	1.0	.9	10.6	4.1	34.9	2.2	.7	21.8	1.2
Other	13.1	4.1	3.1	—	—	.3	3.1	3.2	11.8	1.0	.6	7.3	—
Not reported	2.1	.3	.3	—	—	—	—	1.3	1.7	.4	—	1.3	.4
Main Reason for Choice of Present Neighborhood													
All reported reasons equal	5.0	2.8	.5	—	—	—	.7	1.1	4.7	.5	.3	4.1	—
Convenient to job	5.8	2.6	.3	—	—	—	2.4	—	5.8	.7	.2	3.1	—
Convenient to friends or relatives	12.9	3.9	2.4	—	—	.3	4.1	2.7	11.6	1.0	.7	7.6	.4
Convenient to leisure activities	2.0	.9	.5	—	—	—	.5	.3	2.0	.3	—	1.0	.2
Convenient to public transportation	—	—	—	—	—	—	—	—	—	—	—	—	—
Good schools	6.2	2.1	—	—	—	.2	3.0	—	6.0	.6	—	3.3	.4
Other public services	2.0	.5	1.0	—	.4	.2	1.0	—	1.5	—	—	1.5	—
Looks/design of neighborhood	25.0	8.0	2.1	.4	.5	1.5	6.5	3.4	24.8	.6	.8	13.7	.7
House was most important consideration	23.1	6.7	1.7	.9	.6	.7	7.6	1.3	22.6	1.7	.2	12.5	.8
Other	11.3	3.6	1.8	—	—	.3	3.1	1.6	10.2	1.0	.6	6.8	—
Not reported	2.1	.3	.3	—	—	—	—	1.3	1.7	.4	—	1.3	.4
Neighborhood Search													
Looked at just this neighborhood	28.7	8.0	4.8	.6	.6	.5	7.9	3.7	26.1	3.3	1.3	18.3	.8
Looked at other neighborhood(s)	64.2	23.0	5.7	.7	1.0	2.7	20.9	6.5	62.8	3.0	1.4	35.2	1.8
Not reported	2.4	.5	.3	—	—	—	—	1.5	2.0	.4	—	1.3	.4
Choice of Present Home²													
Financial reasons	37.1	10.9	6.3	1.0	1.2	1.4	11.3	3.7	36.0	2.5	1.8	20.9	.8
Room layout/design	37.9	16.5	2.7	—	.7	1.7	10.1	5.2	37.6	1.8	1.0	24.7	.9
Kitchen	9.7	5.1	—	—	—	.3	2.5	.4	9.7	—	—	8.5	—
Size	31.1	12.0	3.2	.3	.4	.8	9.9	3.9	30.5	1.0	.4	21.8	.2
Exterior appearance	23.1	9.3	1.9	—	.7	.8	6.5	3.9	23.1	1.2	.5	15.4	.9
Yard/trees/view	21.7	7.2	1.8	—	.7	.5	4.9	2.7	21.2	1.0	—	16.3	.7
Quality of construction	19.4	9.3	1.6	—	.3	.3	3.5	3.5	19.4	.9	.5	12.1	.7
Only one available	4.7	1.3	1.6	—	—	—	1.7	.7	3.9	.2	—	3.0	.5
Other	8.8	2.0	1.1	.2	.4	.5	3.0	1.5	6.8	1.1	.4	5.8	.2
Not reported	2.1	.3	.3	—	—	—	—	1.3	1.7	.4	—	1.3	.4

Table 3-11. Reasons for Move and Choice of Current Residence—Owner Occupied Units—Con.

[Numbers in thousands. Consistent with the 1990 Census. ... means not applicable or sample too small. — means zero or rounds to zero]

Characteristics	Total occupied units	Housing unit characteristics				Household characteristics					Selected Subareas ¹		
		New construction 4 years	Manufactured/mobile homes	Physical problems		Black	Hispanic	Elderly (65 years and over)	Moved in past year	Below poverty level	Area one	Area two	Area three
				Severe	Moderate								
RESPONDENT MOVED DURING PAST YEAR—Con.													
Main Reason for Choice of Present Home													
All reported reasons equal	6.4	3.7	.8	—	—	—	1.9	1.6	6.1	.5	.3	5.2	—
Financial reasons	28.0	5.8	5.5	1.0	.8	.7	9.0	2.1	27.1	1.8	1.3	14.5	.5
Room layout/design	19.4	9.3	.9	—	—	1.5	5.7	2.6	19.4	.8	.7	11.0	.2
Kitchen	—	—	—	—	—	—	—	—	—	—	—	—	—
Size	11.9	4.4	.6	—	.4	.3	5.2	.5	11.3	.2	—	7.3	—
Exterior appearance	5.2	1.5	.3	—	.3	.3	1.1	.8	5.2	.7	—	2.4	.6
Yard/trees/view	7.4	2.0	.3	—	—	.2	2.0	.2	7.2	.7	—	4.8	.4
Quality of construction	5.7	2.4	—	—	—	—	.6	.8	5.7	.4	.3	2.6	.4
Only one available	3.5	.5	1.6	—	—	—	1.7	.7	2.7	.2	—	2.2	.5
Other	5.7	1.5	.6	.2	—	.3	1.6	1.0	4.5	.9	.1	3.5	.2
Not reported	2.1	.3	.3	—	—	—	—	1.3	1.7	.4	—	1.3	.4
Home Search													
Now in house	82.7	31.14	1.0	3.2	26.2	7.5	79.6	5.1	2.4	46.4	3.0
Did not look at apartments	70.9	27.24	.7	2.9	22.4	5.5	69.1	4.0	2.4	39.9	2.4
Looked at apartments too	8.9	3.2	...	—	.3	.2	3.7	.7	8.1	.6	—	4.4	.2
Search not reported	2.9	.7	...	—	—	—	—	1.3	2.4	.4	—	2.1	.4
Now in manufactured/mobile home	10.8	.3	10.8	.9	—	—	2.5	3.6	10.2	1.5	.3	7.4	—
Did not look at apartments	7.7	.3	7.7	.3	—	—	1.9	2.8	7.4	.6	—	5.6	—
Looked at apartments too	2.8	—	2.8	.6	—	—	.6	.5	2.6	.9	.3	1.7	—
Search not reported3	—	.3	—	—	—	—	.3	—	—	—	—	—
Now in apartment	1.7	—	—	—	.6	—	.2	.6	1.2	.2	—	1.1	—
Did not look at houses8	—	—	—	.1	—	—	.3	.8	—	—	.3	—
Looked at houses too8	—	—	—	.4	—	.2	.2	.2	.2	—	.6	—
Search not reported2	—	—	—	—	—	—	.2	.2	—	—	.2	—
Recent Mover Comparison to Previous Home													
Better home	64.4	24.7	2.8	.7	1.4	2.9	22.9	3.5	61.4	3.5	2.3	35.2	2.1
Worse home	6.7	—	2.8	.3	.1	—	1.9	1.0	6.3	1.0	.1	4.1	.3
About the same	21.8	6.3	4.9	.3	—	.3	4.0	5.7	21.3	1.8	.2	14.3	.2
Not reported	2.4	.5	.3	—	—	—	—	1.5	2.0	.4	—	1.3	.4
Recent Mover Comparison to Previous Neighborhood													
Better neighborhood	46.6	16.7	2.2	.4	1.0	1.7	17.2	3.2	45.3	2.7	.4	26.1	1.2
Worse neighborhood	10.7	1.5	4.6	.5	.1	—	3.4	2.0	10.1	1.0	.4	7.0	.3
About the same	32.7	11.2	3.7	.4	.3	1.2	8.2	4.0	30.6	2.4	1.4	18.9	1.0
Same neighborhood	2.6	1.5	—	—	—	.3	—	.8	2.6	.3	.4	1.5	—
Not reported	2.6	.5	.3	—	—	—	—	1.8	2.2	.4	—	1.3	.4

¹See back cover for details.

²Figures may not add to total because more than one category may apply to a unit.

Table 3-12. Income Characteristics—Owner Occupied Units

[Numbers in thousands. Consistent with the 1990 Census. ... means not applicable or sample too small. — means zero or rounds to zero]

Characteristics	Total occupied units	Housing unit characteristics				Household characteristics					Selected Subareas ¹		
		New construction 4 years	Manufactured/mobile homes	Physical problems		Black	Hispanic	Elderly (65 years and over)	Moved in past year	Below poverty level	Area one	Area two	Area three
				Severe	Moderate								
Total	766.7	72.7	93.2	7.5	8.6	36.1	210.4	179.7	91.5	49.3	56.5	337.3	30.0
Household Income													
Less than \$5,000	19.1	1.6	3.6	—	—	.6	2.9	8.8	2.9	19.1	.2	9.0	.8
\$5,000 to \$9,999	13.7	1.0	5.0	1.4	—	1.4	3.5	7.4	9	11.9	1.3	3.5	2.1
\$10,000 to \$14,999	32.1	.3	14.7	.2	.3	1.3	6.5	19.5	2.1	6.5	1.2	17.3	.8
\$15,000 to \$19,999	37.5	1.3	14.5	1.6	2.2	1.4	10.1	21.4	3.9	6.6	2.3	17.6	3.0
\$20,000 to \$24,999	40.0	1.5	11.2	.4	.6	1.6	12.5	14.7	6.0	3.1	2.1	15.9	1.6
\$25,000 to \$29,999	43.9	1.7	9.6	—	.4	1.3	17.4	16.7	3.2	1.9	4.4	18.2	1.9
\$30,000 to \$34,999	50.2	2.1	10.3	—	.3	2.1	18.1	13.9	5.5	.2	5.5	22.5	2.6
\$35,000 to \$39,999	48.3	3.2	8.9	—	.4	1.9	15.7	14.7	5.0	—	4.4	20.1	.9
\$40,000 to \$49,999	73.8	4.8	6.4	1.2	.3	3.9	25.0	18.1	8.3	—	5.6	29.1	3.5
\$50,000 to \$59,999	62.6	4.4	3.4	.3	.5	2.4	19.6	11.0	10.6	—	4.1	30.4	2.4
\$60,000 to \$79,999	116.9	11.9	3.3	.7	1.0	5.2	34.3	17.9	13.7	—	11.7	54.9	4.6
\$80,000 to \$99,999	81.8	11.5	1.6	.6	.8	3.7	20.0	5.1	9.0	—	6.0	32.6	3.5
\$100,000 to \$119,999	51.6	10.7	—	.2	.6	4.2	11.1	2.3	7.9	—	1.9	22.2	.6
\$120,000 or more	95.0	16.8	.9	.1	1.2	5.0	13.7	8.1	12.6	—	5.9	44.1	1.8
Median	53 938	84 608	23 966	22 150	42 847	60 319	47 374	30 425	57 598	7 338	53 190	55 114	43 725
As percent of poverty level:													
Less than 50 percent	22.1	2.2	5.3	1.6	—	.6	5.6	9.1	3.0	22.1	.2	9.5	2.2
50 to 99	27.2	1.4	6.4	1.6	.4	2.3	12.1	7.3	3.5	27.2	1.5	11.0	3.1
100 to 149	63.7	1.8	20.3	.4	.9	3.3	28.8	21.6	7.0	—	3.5	30.4	2.6
150 to 199	71.4	1.7	17.1	.7	1.4	2.7	30.4	23.8	5.5	—	7.3	27.7	4.6
200 percent or more	582.2	65.5	44.1	3.2	6.0	27.2	133.4	117.8	72.5	—	43.9	258.7	17.5
Income of Families and Primary Individuals													
Less than \$5,000	21.2	1.6	4.6	.4	—	.9	2.9	9.1	3.0	20.5	.3	10.0	.8
\$5,000 to \$9,999	14.5	1.0	5.3	1.4	—	1.4	3.9	7.7	.8	11.8	1.3	3.5	2.1
\$10,000 to \$14,999	34.5	.3	14.5	.2	.3	1.7	7.6	20.9	2.9	5.5	1.8	17.4	.8
\$15,000 to \$19,999	40.6	1.5	16.0	1.6	2.5	1.4	11.6	22.0	5.1	6.9	2.5	19.2	3.0
\$20,000 to \$24,999	40.8	1.8	11.0	.4	.6	1.6	13.1	14.9	6.1	2.5	2.1	16.6	1.6
\$25,000 to \$29,999	44.1	1.7	9.0	.2	.1	1.7	17.2	16.3	3.3	1.9	4.2	18.6	1.9
\$30,000 to \$34,999	50.3	2.6	9.4	—	.4	1.7	18.1	13.9	4.8	.2	5.1	21.9	2.6
\$35,000 to \$39,999	51.5	3.4	8.9	.2	.4	1.9	17.1	15.2	6.0	—	4.2	22.2	1.6
\$40,000 to \$49,999	73.0	5.3	6.0	1.2	.3	3.7	24.0	17.2	9.2	—	5.7	28.7	3.8
\$50,000 to \$59,999	64.6	4.9	3.2	.3	.9	2.4	19.3	11.4	10.5	—	4.6	30.5	3.0
\$60,000 to \$79,999	114.4	11.6	3.4	.7	.8	5.2	33.5	17.2	13.2	—	11.2	54.1	4.7
\$80,000 to \$99,999	77.2	10.7	1.1	.6	.5	3.2	19.0	3.9	8.1	—	5.6	31.6	2.5
\$100,000 to \$119,999	50.5	10.5	—	.2	1.3	4.1	10.8	2.0	7.7	—	1.9	22.6	.2
\$120,000 or more	89.6	15.8	.9	.1	.5	5.0	12.3	8.1	10.7	—	5.9	40.3	1.6
Median	51 999	81 253	22 848	22 150	39 296	57 750	45 691	29 679	54 187	6 774	51 928	53 432	41 870
Income Sources of Families and Primary Individuals²													
Wages and salaries	595.3	60.9	49.3	5.9	6.3	28.0	191.9	50.4	77.3	19.9	40.5	253.6	25.8
Wages and salaries were majority of income ... 2 or more people each earned over 20 percent of wages and salaries	545.4	56.8	40.7	4.8	5.9	26.4	181.0	26.4	73.7	16.7	37.4	232.7	23.4
Business, farm, or ranch	228.4	26.9	8.0	1.3	1.8	12.5	78.9	6.6	29.0	2.0	15.9	94.7	9.1
Social Security or pensions	75.2	7.4	4.2	1.0	.1	4.1	10.8	7.8	6.6	5.6	6.9	34.5	.7
Interest	244.5	17.1	51.5	1.1	1.2	11.4	37.6	171.8	20.7	19.9	21.1	114.8	8.0
Stock dividend(s)	206.7	23.3	20.8	.9	1.4	5.8	18.5	93.1	24.6	11.6	17.5	108.1	5.9
Rental income with lodger(s)	100.0	12.2	6.6	.6	.6	3.2	9.2	41.8	10.5	5.0	8.1	54.4	2.2
SSI, Public assistance or welfare	51.3	5.5	2.1	.7	.8	1.9	7.5	15.2	5.9	4.3	4.1	22.7	.9
Alimony or child support	24.8	.7	6.7	1.2	.5	1.8	7.0	5.7	3.5	4.4	1.4	9.9	2.4
Other	27.6	2.2	3.6	1.2	.5	.2	10.6	1.1	5.3	2.4	.7	11.3	2.6
Median	77.3	8.5	11.6	1.2	1.7	4.3	17.4	14.6	8.5	6.1	7.0	37.6	1.1
Amount of Savings and Investments													
Income of \$25,000 or less	161.1	6.6	53.4	4.0	3.4	7.4	42.1	79.2	18.6	47.6	9.2	70.0	8.6
No savings or investments	91.9	2.3	35.9	3.6	1.3	5.9	33.0	39.9	10.1	27.4	3.9	35.9	5.6
\$25,000 or less	26.2	.5	7.9	.4	2.1	.9	5.2	12.2	2.3	4.7	.9	10.9	1.7
More than \$25,000	29.9	3.0	5.5	—	—	.4	2.4	19.6	3.3	11.4	4.2	15.4	—
Not reported	13.1	.8	4.1	—	—	.2	1.6	7.5	2.8	4.2	.2	7.8	1.3
Food Stamps													
Income of \$25,000 or less	161.1	6.6	53.4	4.0	3.4	7.4	42.1	79.2	18.6	47.6	9.2	70.0	8.6
Family members received food stamps	6.7	.3	2.9	1.5	.5	.4	2.5	4	8	3.6	—	1.5	2.1
Did not receive food stamps	150.3	6.1	50.0	2.5	2.8	6.9	38.9	77.8	16.8	41.5	9.0	66.6	5.7
Not reported	4.1	.2	.5	—	—	—	.7	1.0	1.0	2.6	.2	1.9	.8

¹See back cover for details.

²Figures may not add to total because more than one category may apply to a unit.

Table 3-13. Selected Housing Costs—Owner Occupied Units

[Numbers in thousands. Consistent with the 1990 Census. ... means not applicable or sample too small. — means zero or rounds to zero]

Characteristics	Total occupied units	Housing unit characteristics				Household characteristics					Selected Subareas ¹		
		New construction 4 years	Manufactured/mobile homes	Physical problems		Black	Hispanic	Elderly (65 years and over)	Moved in past year	Below poverty level	Area one	Area two	Area three
				Severe	Moderate								
Total	766.7	72.7	93.2	7.5	8.6	36.1	210.4	179.7	91.5	49.3	56.5	337.3	30.0
Monthly Housing Costs													
Less than \$100	2.3	.2	.5	.2	—	—	1.1	1.5	.8	.2	—	.9	—
\$100 to \$199	38.6	.9	7.0	.4	1.9	1.3	9.2	22.3	2.8	5.8	4.1	14.4	1.6
\$200 to \$249	30.9	.3	7.9	.6	.4	.9	9.0	16.4	1.9	2.8	2.4	14.6	1.6
\$250 to \$299	28.8	1.7	4.6	.4	1.5	—	9.2	12.6	3.0	1.2	.9	11.0	1.8
\$300 to \$349	33.4	1.3	11.3	.3	.2	.2	5.7	16.2	1.6	5.2	2.5	15.8	.2
\$350 to \$399	25.4	1.8	10.2	.3	.1	1.4	2.8	11.1	4.1	1.7	1.5	13.1	.7
\$400 to \$449	22.6	1.5	6.1	.3	.3	1.0	4.0	13.0	2.2	1.9	2.1	10.0	.9
\$450 to \$499	26.3	1.0	12.2	.2	—	1.1	4.7	11.2	2.3	3.1	3.1	12.1	.1
\$500 to \$599	34.3	2.2	9.9	—	.3	.8	4.2	16.7	3.1	2.4	4.3	18.0	.8
\$600 to \$699	37.0	2.3	11.3	1.8	.2	1.6	13.2	12.0	3.4	3.4	2.0	16.9	3.6
\$700 to \$799	33.6	.8	4.8	—	.7	1.2	12.8	6.5	5.0	3.9	3.4	11.3	3.2
\$800 to \$999	85.4	1.9	4.1	1.2	1.1	2.4	36.4	10.9	6.0	5.5	7.9	31.7	5.2
\$1,000 to \$1,249	97.9	5.2	3.1	—	.6	3.4	34.4	13.3	8.5	5.0	8.0	37.3	5.4
\$1,250 to \$1,499	86.3	7.2	—	.2	.2	6.8	28.0	5.8	13.1	2.2	7.4	35.0	2.6
\$1,500 or more	183.8	44.3	—	1.7	1.0	13.8	35.8	10.3	33.7	4.9	7.0	95.1	2.5
No cash rent
Median (excludes no cash rent)	964	1500+	442	662	430	1 345	962	438	1 270	605	850	992	823
Median Monthly Housing Costs for Owners													
Monthly costs including all mortgages plus maintenance costs	1 003	1500+	458	668	430	1 376	1 003	466	1 302	634	891	1 022	877
Monthly costs excluding second and subsequent mortgages and maintenance costs	934	1500+	442	662	430	1 297	943	438	1 251	605	829	952	821
Monthly Housing Costs as Percent of Current Income²													
Less than 5 percent	37.2	2.5	1.9	—	2.1	.2	6.8	11.1	5.0	4	2.9	16.3	1.4
5 to 9 percent	81.3	4.5	10.0	.9	.7	3.3	22.5	30.8	8.0	7	8.9	34.5	2.3
10 to 14 percent	101.0	8.2	10.5	.9	.9	2.9	20.0	28.6	6.1	9	3.7	39.3	3.8
15 to 19 percent	116.4	10.1	17.1	1.6	2.3	5.9	30.8	22.8	11.3	2.2	12.0	48.2	3.4
20 to 24 percent	100.1	9.7	10.2	.2	.1	3.8	25.7	14.6	9.0	1.0	10.1	43.6	3.4
25 to 29 percent	85.3	12.2	9.9	.3	.9	5.0	26.4	12.9	13.9	1.3	4.3	42.3	4.2
30 to 34 percent	53.7	5.9	7.3	.2	—	2.6	18.7	6.9	8.0	3.8	3.8	24.0	1.8
35 to 39 percent	40.6	5.4	5.0	.3	.4	1.4	13.4	7.7	6.7	1.4	3.3	18.1	2.3
40 to 49 percent	50.7	4.8	5.3	1.0	.7	3.9	16.4	11.7	7.9	2.8	3.5	24.0	1.8
50 to 59 percent	28.0	3.1	3.0	.1	—	1.6	8.7	9.2	4.8	3.3	1.1	14.8	.7
60 to 69 percent	20.0	1.4	3.6	.2	.5	1.0	7.6	4.9	3.8	2.8	.8	7.9	1.5
70 to 99 percent	17.9	2.1	2.3	1.2	—	2.3	6.0	4.2	3.3	4.6	1.1	8.6	1.7
100 percent or more ³	23.0	1.5	4.1	.2	—	1.5	5.8	8.5	2.1	13.5	.9	10.2	1.3
Zero or negative income	11.3	1.1	2.9	.4	—	.6	1.4	5.7	1.7	10.8	—	5.4	.4
No cash rent
Median (excludes 2 previous lines)	22	25	23	24	16	26	25	19	27	66	20	23	26
Median (excludes 3 lines before medians)	22	25	22	20	16	26	24	18	27	43	20	23	25
Rent Paid by Lodgers													
Lodgers in housing units	10.7	1.0	2.1	.3	.2	.4	4.3	1.3	2.7	1.6	—	4.7	.2
Less than \$100 per month4	—	—	—	—	—	—	.4	—	—	—	.4	—
\$100 to \$1994	—	—	—	—	—	.4	—	—	—	—	—	—
\$200 to \$299	2.1	—	.8	—	.2	—	1.0	.4	.3	.3	—	.5	—
\$300 to \$399	2.5	.2	.3	.3	—	—	1.5	.4	1.1	.3	—	1.2	—
\$400 or more per month	4.1	.7	1.0	—	—	.4	.9	.2	1.1	1.0	—	1.7	.2
Not reported	1.2	—	—	—	—	—	.5	—	.2	—	—	.9	—
Median	376
Monthly Cost Paid for Electricity													
Electricity used	766.5	72.7	93.2	7.4	8.6	36.1	210.2	179.7	91.4	49.2	56.5	337.3	29.9
Less than \$25	93.3	5.3	21.6	1.7	2.6	2.6	37.8	25.0	15.4	7.7	3.8	32.7	4.6
\$25 to \$49	228.1	22.6	33.8	1.5	1.5	11.3	75.5	53.3	27.0	15.4	11.8	90.9	12.2
\$50 to \$74	179.7	19.9	11.9	1.8	1.3	11.8	46.2	41.0	26.0	8.6	14.2	83.2	6.3
\$75 to \$99	101.8	10.6	5.8	.8	1.0	3.0	23.3	24.2	11.2	4.4	10.8	48.9	2.6
\$100 to \$149	83.6	7.4	4.5	.2	1.1	4.7	16.7	17.3	5.6	4.0	6.4	43.1	1.9
\$150 to \$199	33.3	2.7	1.9	.2	1.0	1.5	3.0	6.7	2.0	1.8	3.6	14.5	.7
\$200 or more	26.8	3.8	—	—	—	.4	4.0	4.5	2.0	1.6	2.4	16.1	.4
Median	57	60	38	47	53	58	47	55	52	48	69	62	45
Included in rent, other fee, or obtained free	19.8	.3	13.7	1.2	—	.7	3.8	7.7	2.2	5.6	3.5	8.0	1.2
Monthly Cost Paid for Piped Gas													
Piped gas used	707.6	69.3	84.5	7.3	6.2	35.3	197.2	166.0	84.7	45.0	55.8	302.0	29.0
Less than \$25	226.8	25.4	28.1	1.0	2.7	9.2	72.5	50.3	30.1	14.8	19.8	116.1	7.0
\$25 to \$49	328.7	26.5	34.0	2.9	2.9	17.7	91.2	76.6	36.5	18.1	28.8	135.3	16.8
\$50 to \$74	89.4	10.2	5.0	1.3	.4	5.5	20.2	20.1	10.8	3.8	5.1	29.0	3.2
\$75 to \$99	21.3	2.0	1.1	.2	.2	1.9	5.3	4.9	1.4	.4	1.1	7.1	.1
\$100 to \$149	15.9	3.7	1.1	.6	—	.9	2.5	4.2	2.2	2.4	1.1	4.0	.4
\$150 to \$199	5.6	.5	.3	—	—	—	1.5	.5	.3	.3	—	1.0	.2
\$200 or more	3.4	.5	—	—	—	—	.8	1.0	.2	.3	—	1.9	.4
Median	34	33	30	42	...	37	32	34	32	32	32	31	35
Included in rent, other fee, or obtained free	16.4	.5	14.9	1.2	—	—	3.1	8.3	3.1	4.9	—	7.5	1.3
Average Monthly Cost Paid for Fuel Oil													
Fuel oil used	22.4	2.3	2.9	—	—	.2	7.7	4.3	3.1	.7	2.4	11.6	.6
Less than \$25	3.0	—	.4	—	—	.2	1.0	.2	.5	—	—	.9	.2
\$25 to \$49	—	—	—	—	—	—	—	—	—	—	—	—	—
\$50 to \$742	—	—	—	—	—	—	—	—	—	—	—	—
\$75 to \$99	—	—	—	—	—	—	—	—	—	—	—	—	—
\$100 to \$149	—	—	—	—	—	—	—	—	—	—	—	—	—
\$150 to \$199	—	—	—	—	—	—	—	—	—	—	—	—	—
\$200 or more	—	—	—	—	—	—	—	—	—	—	—	—	—
Median	25-	25-	25-	...
Included in rent, other fee, or obtained free	19.2	2.3	2.5	—	—	—	6.7	4.1	2.6	.5	2.4	10.8	.4

Table 3-13. Selected Housing Costs—Owner Occupied Units—Con.

[Numbers in thousands. Consistent with the 1990 Census. ... means not applicable or sample too small. — means zero or rounds to zero]

Characteristics	Total occupied units	Housing unit characteristics				Household characteristics					Selected Subareas ¹		
		New construction 4 years	Manufactured/mobile homes	Physical problems		Black	Hispanic	Elderly (65 years and over)	Moved in past year	Below poverty level	Area one	Area two	Area three
				Severe	Moderate								
Property Insurance													
Property insurance paid	709.5	70.9	57.9	4.8	6.2	34.5	190.2	165.8	84.5	42.2	53.8	319.2	26.8
Median per month	43	50	24	45	39	39	43	39	43	43	41
Monthly Costs Paid for Selected Utilities and Fuels													
Water paid separately	623.3	65.1	47.9	4.9	5.7	29.5	172.9	135.5	72.9	36.4	39.5	272.2	21.8
Median	44	47	22	51	45	38	39	37	34	45	40
Trash paid separately	567.4	59.4	43.0	5.0	4.9	29.0	165.6	122.2	69.7	32.2	38.5	242.4	21.6
Median	19	19	15	20	19	19	18	20	18	19	18
Bottled gas paid separately	37.8	2.9	8.0	—	1.2	.7	9.8	7.0	4.6	3.3	.2	19.9	.6
Median	50	...	51	25	89	55	...
Other fuel paid separately	77.8	4.0	.3	1.1	1.1	3.3	19.7	11.2	4.9	4.0	5.6	24.8	1.3
Median	15	16	15	14	...
Cost and Ownership Sharing													
Ownership shared by person not living here	29.4	—	7.2	1.6	.7	1.0	9.5	8.0	4.0	6.0	.8	15.6	2.2
Costs shared by person not living here	4.2	—	—	—	—	.3	1.0	.3	1.0	1.1	—	3.2	.1
Costs not shared	25.1	—	7.2	1.6	.7	.7	8.5	7.7	2.9	4.8	.8	12.4	2.0
Cost sharing not reported	—	—	—	—	—	—	—	—	—	—	—	—	—
Ownership not shared	731.7	72.2	85.1	5.9	7.1	34.8	199.5	170.6	86.9	42.9	54.9	319.7	27.9
Costs shared by person not living here	4.0	.7	.3	—	—	.2	1.9	1.3	1.2	—	—	1.7	—
Costs not shared	727.6	71.5	84.8	5.9	7.1	34.7	197.6	169.3	85.7	42.8	54.9	317.9	27.9
Cost sharing not reported2	—	—	—	—	—	—	—	—	—	—	.2	—
Ownership sharing not reported	5.6	.5	.8	—	.8	.2	1.3	1.0	.7	.5	.7	2.0	—
Monthly Payment for Principal and Interest													
One or more regular mortgages	531.6	60.5	19.7	4.8	4.3	30.9	164.4	56.3	70.5	25.9	37.3	227.9	24.4
Less than \$100	5.1	.5	1.2	—	—	.4	.9	2.1	.9	.2	.4	2.1	.3
\$100 to \$199	7.9	1.0	3.7	—	—	.4	2.3	3.0	1.6	.6	.2	6.2	.4
\$200 to \$249	7.5	.5	3.4	1.2	.1	.6	3.0	4.0	1.2	1.6	.7	2.9	1.3
\$250 to \$299	10.7	.3	.8	.2	.3	.4	3.7	3.7	.9	.6	.2	4.6	.9
\$300 to \$349	14.2	.5	2.2	—	—	1.4	3.4	3.7	1.1	1.6	1.0	5.9	1.2
\$350 to \$399	11.4	.3	3.7	—	—	.7	3.6	2.5	.7	.8	1.4	5.7	—
\$400 to \$449	13.6	.3	2.2	.2	.2	.2	4.3	2.9	.7	1.4	.8	4.2	1.5
\$450 to \$499	14.3	—	.7	.2	—	1.0	4.5	2.1	1.0	.7	1.5	5.0	1.6
\$500 to \$599	40.5	.3	.9	.4	1.7	1.1	14.9	4.8	3.7	3.1	4.9	13.5	2.2
\$600 to \$699	47.2	.7	.6	.6	—	1.4	20.1	5.0	2.7	4.4	3.4	18.0	3.0
\$700 to \$799	48.7	1.5	—	.1	.8	1.4	23.4	4.6	3.7	3.6	3.5	15.6	3.4
\$800 to \$999	83.9	6.8	.3	—	.2	4.5	26.3	9.8	9.1	1.2	7.7	34.2	4.2
\$1,000 to \$1,249	91.9	13.4	—	.8	.2	7.1	27.8	3.6	13.4	2.5	5.5	42.8	2.2
\$1,250 to \$1,499	55.6	10.6	—	.9	.5	3.5	13.9	2.0	11.4	1.7	2.0	28.2	1.9
\$1,500 or more	79.0	23.9	—	.2	.2	6.7	12.2	2.4	18.5	1.8	4.1	39.1	.5
Median	906	1 350	316	1 067	792	586	1 151	652	816	977	697
Average Monthly Cost Paid for Real Estate Taxes													
Less than \$25	115.5	9.2	69.3	2.5	1.7	2.9	32.3	46.5	22.2	11.3	8.6	49.0	4.3
\$25 to \$49	85.0	3.8	14.6	1.0	2.7	3.5	29.6	30.4	9.3	9.4	9.5	30.4	4.3
\$50 to \$74	91.3	3.3	5.7	.9	.5	5.0	35.2	24.0	6.9	6.1	9.9	33.3	8.6
\$75 to \$99	86.0	3.2	1.7	1.1	1.9	2.3	25.8	15.7	7.0	4.2	6.5	32.1	5.5
\$100 to \$149	163.5	10.0	.3	1.3	.8	10.0	46.6	24.8	14.0	7.6	13.1	71.9	5.2
\$150 to \$199	83.9	8.5	—	—	.2	6.6	15.2	14.8	10.7	2.6	3.8	41.7	.8
\$200 or more	141.5	34.6	1.6	.7	.7	5.8	25.6	23.5	21.4	8.1	5.0	78.9	1.4
Median	102	190	25-	57	49	121	83	63	101	66	76	117	69
Annual Taxes Paid per \$1,000 Value													
Less than \$5	173.5	15.4	39.0	1.5	1.3	6.4	52.0	63.5	27.9	11.5	20.5	59.8	6.5
\$5 to \$9	345.1	23.5	19.5	4.7	4.7	16.9	93.4	64.8	32.4	20.9	26.3	150.7	17.5
\$10 to \$14	181.4	24.7	15.8	1.0	1.4	9.6	51.3	33.5	25.3	11.3	6.8	88.7	5.3
\$15 to \$19	24.9	5.8	7.2	—	—	2.0	6.2	5.7	2.5	1.9	1.9	11.3	.2
\$20 to \$24	10.5	2.0	1.4	—	—	.7	2.3	2.7	.7	.5	.6	6.9	—
\$25 or more	31.3	1.2	10.4	.3	1.2	.5	5.1	9.5	2.8	3.2	.2	19.9	.5
Median	8	9	7	7	8	8	8	7	8	8	6	9	7
Routine Maintenance in Last Year													
Less than \$25 per month	371.7	50.7	60.8	1.7	4.2	16.6	96.5	109.3	45.7	24.1	30.1	163.2	12.1
\$25 to \$49	167.7	8.3	13.8	2.1	.8	9.4	50.1	29.9	10.0	10.1	11.5	75.6	6.4
\$50 to \$74	26.3	.5	3.9	1.5	.2	.7	9.3	6.8	2.5	3.1	2.0	10.1	2.9
\$75 to \$99	59.1	1.6	2.7	.3	.2	2.4	15.5	8.2	5.2	2.3	5.4	26.0	1.9
\$100 to \$149	20.2	1.2	1.4	.2	.4	1.2	4.1	2.3	.6	1.0	.3	10.2	.9
\$150 to \$199	19.8	.2	1.7	—	—	1.6	4.9	5.3	1.6	.4	1.9	6.9	.8
\$200 or more per month	29.6	1.0	.6	.4	1.4	1.5	7.1	2.5	4.2	.6	2.7	10.0	2.1
Not reported	72.3	9.2	8.3	1.3	1.3	2.6	22.9	15.5	21.7	7.7	2.5	35.2	2.9
Median	25-	25-	25-	42	25-	25	25-	25-	25-	25-	25-	25-	31
Condominium and Cooperative Fee													
Fee paid by owners	27.3	1.5	—	—	.7	1.0	5.4	10.0	4.3	1.8	.4	15.5	.2
Less than \$25 per month4	—	—	—	—	—	—	.4	—	—	—	.4	—
\$25 to \$495	.3	—	—	—	—	.3	—	.3	—	—	.5	—
\$50 to \$74	1.7	.5	—	—	—	—	.7	—	.2	—	—	1.1	—
\$75 to \$998	—	—	—	—	—	.2	.2	.2	—	—	—	.2
\$100 to \$149	3.8	.5	—	—	—	.2	1.1	1.1	.2	.2	—	1.4	—
\$150 to \$199	5.8	—	—	—	—	.6	1.9	.7	1.5	.3	.4	1.2	—
\$200 or more per month	11.2	.2	—	—	.3	.2	.4	6.0	1.5	1.0	—	8.7	—
Not reported	3.2	—	—	—	.4	—	.9	1.6	.4	.2	—	2.2	—
Median	192	200+	200+	...

Table 3-13. **Selected Housing Costs—Owner Occupied Units—Con.**

[Numbers in thousands. Consistent with the 1990 Census. ... means not applicable or sample too small. – means zero or rounds to zero]

Characteristics	Total occupied units	Housing unit characteristics				Household characteristics					Selected Subareas ¹		
		New construction 4 years	Manufactured/mobile homes	Physical problems		Black	Hispanic	Elderly (65 years and over)	Moved in past year	Below poverty level	Area one	Area two	Area three
				Severe	Moderate								
Other Housing Costs per Month													
Homeowner association fee paid.....	95.3	27.2	–	.2	.2	3.9	15.0	24.2	16.2	4.2	1.0	72.2	.4
Median	58	66	59	75	58	58	...
Manufactured/mobile home park fee paid.....	7.8	–	7.8	–	–	–	1.2	5.2	.9	1.6	–	5.1	–
Median	68	...	68
Land rent fee paid.....	1.1	.2	.3	–	.2	–	–	.6	.2	–	.3	.5	–
Median
Government Subsidy for Repairs													
Units with major repairs in the last 2 years.....	483.8	35.6	48.9	5.9	4.2	22.2	133.4	98.7	41.9	28.6	36.7	205.0	21.8
Received low-interest loan or grant.....	6.8	.2	.8	–	–	–	1.1	1.4	.4	.4	–	2.4	.5
No low-interest loan or grant.....	475.6	35.3	47.8	5.9	4.2	22.2	131.9	97.3	41.2	27.9	36.7	201.6	21.3
Not reported.....	1.4	–	.3	–	–	–	.5	–	.3	.3	–	1.0	–

¹See back cover for details.

²Beginning with 1989, this item uses current income in its calculation, see Appendix A.

³May reflect a temporary situation, living off savings, or response error.

Table 3-15. Mortgage Characteristics—Owner Occupied Units

[Numbers in thousands. Consistent with the 1990 Census. ... means not applicable or sample too small. – means zero or rounds to zero]

Characteristics	Total occupied units	Housing unit characteristics				Household characteristics					Selected Subareas ¹		
		New construction 4 years	Manufactured/mobile homes	Physical problems		Black	Hispanic	Elderly (65 years and over)	Moved in past year	Below poverty level	Area one	Area two	Area three
				Severe	Moderate								
Total	766.7	72.7	93.2	7.5	8.6	36.1	210.4	179.7	91.5	49.3	56.5	337.3	30.0
Mortgages Currently on Property²													
None, owned free and clear	218.7	10.7	70.9	2.7	3.1	4.8	43.9	116.2	19.3	23.2	17.4	99.8	5.6
Reverse mortgage4	–	–	–	–	–	–	.4	–	–	–	–	–
Regular and/or home-equity mortgage ³	539.3	60.8	19.7	4.8	4.7	31.0	165.2	59.6	70.5	26.1	38.3	233.0	24.4
Regular mortgage	523.7	60.0	19.1	4.8	4.3	30.5	164.1	52.8	70.5	25.6	36.6	224.6	23.8
Home-equity lump-sum mortgage	27.4	3.8	.8	.4	–	2.1	4.4	5.8	.9	.5	1.9	16.9	1.4
Home-equity line of credit	41.2	3.6	.3	.4	.4	1.3	5.5	7.2	3.2	1.2	3.8	22.1	.5
Line of credit not reported, no regular or lump sum	8.3	1.2	2.5	–	.7	.2	1.3	3.4	1.7	–	.7	4.4	–
Number of Regular Mortgages and Home Equity Mortgages													
1 mortgage	422.0	43.7	18.4	3.6	3.8	24.8	139.7	50.1	57.5	22.2	30.4	173.1	21.4
2 mortgages	95.6	14.3	–	1.2	.5	4.4	19.6	4.0	10.2	1.2	6.3	48.7	2.5
3 mortgages or more	7.9	1.0	.3	–	–	.9	1.2	1.8	1.2	.4	.4	4.3	–
Number not reported	22.1	3.0	3.6	–	1.2	1.2	6.0	7.2	3.4	2.3	1.9	11.4	.6
Types of Mortgages													
Regular and home-equity lump sum	19.6	3.2	.3	.4	–	1.7	4.1	2.4	.9	.2	1.2	13.6	.8
With home-equity line of credit	2.3	.2	.3	–	–	.6	.2	1.2	.7	.2	.2	1.5	–
No home-equity line of credit	16.6	3.0	–	.4	–	1.1	3.7	.8	.3	–	1.0	11.4	.8
Home-equity line of credit not reported7	–	–	–	–	–	.3	.4	–	–	–	.7	–
Regular, no home-equity lump sum	504.1	56.8	18.9	4.4	4.3	28.8	160.0	50.4	69.5	25.4	35.4	211.0	23.0
With home-equity line of credit	30.3	3.1	–	.4	–	.5	4.5	1.9	2.6	.4	2.6	15.3	.2
No home-equity line of credit	460.6	51.9	17.9	4.0	3.8	27.2	151.1	44.8	65.3	22.7	31.6	189.1	22.2
Home-equity line of credit not reported	13.3	1.8	1.0	–	.5	1.0	4.4	3.7	1.7	2.3	1.2	6.6	.6
Home-equity lump sum, no regular	7.9	.5	.6	–	–	.4	.3	3.4	–	.2	.7	3.3	.6
With home-equity line of credit9	–	–	–	–	–	–	.6	–	.2	–	.2	.2
No home-equity line of credit	6.8	.5	.6	–	–	.4	.3	2.8	–	–	.7	3.1	.4
Home-equity line of credit not reported2	–	–	–	–	–	–	–	–	–	–	–	–
No regular or home-equity lump sum	235.1	12.2	73.5	2.7	4.3	5.2	46.0	123.4	21.1	23.4	19.1	109.4	5.6
With home-equity line of credit	7.7	.3	–	–	.4	.2	.8	3.4	–	.2	1.0	5.1	–
No home-equity line of credit	219.1	10.7	70.9	2.7	3.1	4.8	43.9	116.6	19.3	23.2	17.4	99.8	5.6
Home-equity line of credit not reported	8.3	1.2	2.5	–	.7	.2	1.3	3.4	1.7	–	.7	4.4	–
OWNERS WITH ONE OR MORE REGULAR OR LUMP-SUM HOME-EQUITY MORTGAGES													
Total	531.6	60.5	19.7	4.8	4.3	30.9	164.4	56.3	70.5	25.9	37.3	227.9	24.4
Land Contract													
Units with one regular mortgage only	407.5	42.9	17.9	3.6	3.3	24.2	138.6	43.9	57.5	21.9	28.6	164.9	21.0
Mortgage is a land contract	30.4	3.6	2.6	1.2	.4	2.8	12.8	2.9	5.0	2.4	–	21.1	1.6
Not a land contract	370.2	38.3	15.2	2.2	2.9	21.4	124.0	40.5	51.3	18.7	28.6	138.8	19.0
Not reported	6.9	1.0	–	.2	–	–	1.9	.5	1.2	.8	–	5.0	.4
Type of Primary Mortgage													
FHA	144.2	12.2	.8	1.5	2.3	10.0	58.3	7.8	18.5	6.7	9.2	54.2	12.0
VA	34.9	3.7	–	.6	.3	2.0	7.4	2.1	2.4	.3	3.6	15.8	1.6
RHS/RD	1.2	.5	–	–	–	–	.5	–	.3	.3	.2	1.0	–
Other types	332.1	42.1	17.6	2.6	1.2	17.5	92.8	41.4	46.8	16.0	23.1	147.8	9.5
Don't know	1.9	.2	–	.2	–	.2	1.2	.4	.4	–	–	1.0	–
Not reported	17.2	1.8	1.3	–	.5	1.2	4.1	4.7	2.1	2.6	1.2	8.1	1.3
Lower Cost State and Local Mortgages													
State or local program used	69.3	7.9	1.0	.6	.7	7.2	22.7	6.8	7.2	2.9	2.3	30.6	2.0
Not used	445.4	50.6	17.7	4.2	3.1	22.5	136.6	45.6	60.6	20.3	33.8	189.5	21.1
Not reported	16.8	2.0	1.0	–	.5	1.2	5.1	3.9	2.6	2.6	1.2	7.7	1.3
Mortgage Origination													
Placed new mortgage(s)	525.1	60.5	19.7	4.8	4.3	30.0	162.4	55.4	70.5	25.9	36.3	225.7	23.3
Primary obtained when property acquired	370.1	55.2	17.2	4.1	4.3	21.2	126.4	38.3	69.2	21.1	24.6	165.8	15.9
Obtained later	155.0	5.3	2.5	.7	–	8.8	36.0	17.1	1.2	4.8	11.8	59.9	7.4
Assumed	4.4	–	–	–	–	.9	1.4	.6	–	–	.3	1.4	1.2
Wrap-around2	–	–	–	–	–	–	–	–	–	–	–	–
Combination of the above	1.9	–	–	–	–	–	.6	.2	–	–	.7	.8	–
Payment Plan of Primary Mortgage													
Fixed payment, self-amortizing	474.3	54.1	17.4	4.4	3.4	28.0	147.2	47.3	63.5	20.7	33.7	199.7	22.3
Adjustable rate mortgage	21.8	2.4	–	.4	–	.9	7.2	2.6	1.3	1.1	2.2	8.6	.5
Adjustable term mortgage	2.9	–	1.0	–	–	–	1.7	.4	1.3	–	–	2.6	–
Graduated payment mortgage	3.9	.8	–	–	.1	.7	.9	.3	.8	–	–	2.7	.2
Balloon	3.0	.5	–	–	.2	.2	.2	.2	.6	–	–	1.6	–
Other	–	–	–	–	–	–	–	–	–	–	–	–	–
Combination of the above	1.6	.3	–	–	–	–	.4	–	–	.4	–	.4	–
Not reported	24.1	2.5	1.3	–	.5	1.2	6.8	5.5	3.0	3.7	1.4	12.4	1.5
Payment Plan of Secondary Mortgage													
Units with two or more mortgages	75.3	12.5	.3	.8	.5	4.8	17.0	3.2	9.2	1.0	4.4	38.5	2.0
Fixed payment, self-amortizing	64.1	10.0	.3	.8	.5	4.4	14.3	1.2	6.9	.8	4.0	31.8	1.4
Adjustable rate mortgage	1.7	.3	–	–	–	–	.2	.4	.8	–	.4	1.1	–
Adjustable term mortgage	2.5	.2	–	–	–	.4	1.1	.4	.3	–	–	.7	–
Graduated payment mortgage7	.3	–	–	–	–	–	.4	–	–	–	.7	–
Balloon	2.5	1.7	–	–	–	–	.7	.4	.7	.2	–	1.4	.4
Other	–	–	–	–	–	–	–	–	–	–	–	–	–
Combination of the above	1.3	–	–	–	–	–	.4	–	–	–	–	.8	–
Not reported	2.5	–	–	–	–	–	.3	.4	.5	–	–	2.1	.2

Table 3-15. Mortgage Characteristics—Owner Occupied Units—Con.

[Numbers in thousands. Consistent with the 1990 Census. ... means not applicable or sample too small. — means zero or rounds to zero]

Characteristics	Total occupied units	Housing unit characteristics				Household characteristics					Selected Subareas ¹		
		New construction 4 years	Manufactured/mobile homes	Physical problems		Black	Hispanic	Elderly (65 years and over)	Moved in past year	Below poverty level	Area one	Area two	Area three
				Severe	Moderate								
OWNERS WITH ONE OR MORE REGULAR OR LUMP-SUM HOME-EQUITY MORTGAGES—Con.													
Lenders of Primary and Secondary Mortgages													
Only borrowed from firm(s)	496.6	56.8	17.0	4.6	3.6	29.2	156.1	50.1	64.1	22.7	35.3	210.4	22.5
Only borrowed from seller	4.1	.3	.3	—	.2	—	.5	.4	.4	.4	.2	2.2	.1
Only borrowed from other individual(s)	3.7	.2	.9	—	—	—	.4	.2	1.6	.2	—	2.4	—
Borrowed from a firm and seller4	—	—	—	—	—	—	—	.4	—	—	—	—
Borrowed from a firm and other individual	2.3	.5	—	—	—	—	.7	.2	.4	—	—	1.7	.2
Borrowed from seller and other individual	—	—	—	—	—	—	—	—	—	—	—	—	—
One or both sources not reported	24.4	2.8	1.6	.2	.5	1.7	6.6	5.3	3.6	2.6	1.8	11.3	1.6
Items Included in Primary Mortgage Payment³													
Principal and interest only	147.9	15.1	13.1	1.4	.6	6.3	30.5	26.9	14.8	7.7	8.0	71.3	4.9
Property taxes	346.3	38.2	3.6	3.4	3.2	22.6	124.1	23.5	48.7	14.4	26.6	137.1	18.2
Property insurance	331.9	37.3	4.0	3.4	2.9	21.6	120.6	20.4	47.7	14.4	24.8	130.2	17.8
Private mortgage insurance	94.1	12.3	.7	1.2	1.5	5.5	34.1	3.9	15.4	3.6	6.6	40.3	4.7
Other	8.3	1.6	—	—	—	.2	3.5	—	.7	.4	.2	4.2	—
Not reported	31.3	4.0	1.6	—	.5	1.7	9.6	5.6	4.4	2.9	3.8	14.4	1.0
Year Primary Mortgage Originated													
2000 to 2004	224.2	49.4	7.7	1.5	1.7	13.5	69.4	13.9	69.8	9.0	11.3	104.9	11.8
1995 to 1999	172.5	11.1	8.6	2.5	1.5	11.3	56.8	17.5	.1	9.2	14.1	69.6	7.2
1990 to 1994	77.3	...	2.3	.3	.5	3.5	23.9	12.8	.2	2.7	6.9	31.5	3.1
1985 to 1989	31.0	...	1.1	.2	.6	1.1	7.4	7.2	.3	2.0	2.3	12.1	.8
1980 to 1984	11.0	...	—	.2	—	—	3.8	1.5	—	2.0	1.0	5.2	.4
1975 to 1979	11.6	...	—	—	—	.4	1.7	2.8	—	.8	.7	3.7	.9
1970 to 1974	3.2	...	—	—	—	—	1.3	.3	—	.1	.6	1.0	.4
1960 to 19698	...	—	—	—	—	—	.3	—	—	.4	—	—
1950 to 1959	—	...	—	—	—	—	—	—	—	—	—	—	—
1949 or earlier	—	...	—	—	—	—	—	—	—	—	—	—	—
Median	1999	2000+	1999	1999	1999	1996	2000+	1998	1997	1999	2000
Term of Primary Mortgage at Origination or Assumption													
Less than 8 years	8.4	1.4	2.7	1.2	.2	.4	2.3	1.4	1.5	1.2	.6	3.5	1.6
8 to 12 years	6.5	.5	1.9	.2	—	.1	1.6	1.4	1.9	.5	—	3.3	.5
13 to 17 years	62.3	2.0	3.8	.2	—	3.1	18.3	6.1	2.3	3.0	3.8	22.3	2.2
18 to 22 years	14.1	1.3	1.2	—	.4	1.2	4.4	1.6	1.5	1.0	1.6	7.0	.2
23 to 27 years	9.0	.5	1.2	—	—	2	1.5	1.6	.7	.2	.6	3.7	.4
28 to 32 years	424.4	54.6	7.8	3.3	3.7	25.9	133.1	43.5	61.3	19.5	30.1	184.5	19.1
33 years or more	3.0	.3	—	—	—	—	1.2	.3	—	.4	.6	.7	.4
Variable	3.8	—	1.0	—	—	—	1.9	.4	1.3	—	—	2.9	—
Median	30	30	22	30	30	30	30	30	30	30	30
Remaining Years Mortgaged													
Less than 8 years	41.7	1.4	5.4	1.4	.2	2.1	10.7	9.7	1.3	3.3	2.7	17.1	3.4
8 to 12 years	31.0	.8	2.9	.4	—	1.7	9.8	4.3	1.9	3.7	3.2	11.9	1.3
13 to 17 years	59.3	1.4	1.7	.2	.6	2.8	15.7	6.9	2.4	2.3	4.3	20.1	2.4
18 to 22 years	65.0	1.3	1.2	.3	.9	2.7	21.5	9.4	1.5	2.7	6.8	25.9	2.2
23 to 27 years	150.8	10.2	4.9	.8	1.3	10.0	47.7	15.0	.7	7.0	12.0	62.1	5.4
28 to 32 years	176.8	45.2	2.7	1.7	1.3	11.1	55.4	10.3	61.4	6.4	8.1	87.4	9.7
33 years or more8	—	—	—	—	—	.5	—	—	.4	.2	—	—
Variable	6.3	.2	1.0	—	—	.4	2.9	.8	1.3	—	—	3.3	—
Median	25	30	16	26	25	22	30	24	24	26	26
Current Interest Rate													
Less than 6 percent	21.6	3.2	1.0	—	—	.2	6.2	3.4	4.9	1.3	.6	10.2	.8
6 to 7.9 percent	372.7	47.6	8.2	1.9	2.7	20.2	106.7	36.4	56.1	15.9	27.6	161.7	13.5
8 to 9.9 percent	113.5	8.7	3.7	1.5	1.4	9.6	42.2	11.9	7.2	6.4	7.3	47.3	7.8
10 to 11.9 percent	14.4	1.0	2.3	.2	.2	.9	4.4	2.7	1.9	.4	1.0	5.9	1.1
12 to 13.9 percent	6.9	—	3.4	1.2	—	—	3.5	1.5	.4	1.4	.6	2.5	1.2
14 to 15.9 percent	1.0	—	.3	—	—	—	.2	.3	—	.2	.3	—	—
16 to 17.9 percent	—	—	—	—	—	—	—	—	—	—	—	—	—
18 to 19.9 percent	1.3	—	.9	—	—	—	1.0	—	—	.4	—	.4	—
20 percent or more2	—	—	—	—	—	.2	—	—	—	—	—	—
Not reported
Median	7.3	7.1	8.4	7.5	7.4	7.4	7.1	7.5	7.3	7.3	7.7
Total Outstanding Principal Amount													
Less than \$10,000	17.5	.8	5.1	1.2	—	.8	5.8	3.7	1.3	2.4	1.5	6.4	1.7
\$10,000 to \$19,999	21.0	1.9	5.3	—	.4	.5	5.7	7.3	3.1	1.1	.7	10.8	1.7
\$20,000 to \$29,999	19.0	.5	3.3	—	—	.4	6.0	6.2	2.2	.9	3.1	7.7	.4
\$30,000 to \$39,999	16.3	.5	1.4	.2	.4	1.2	5.4	3.7	.6	2.8	.6	7.5	2.0
\$40,000 to \$49,999	22.6	.4	1.6	.2	.5	1.4	6.8	5.5	1.4	.5	1.7	10.3	2.1
\$50,000 to \$59,999	22.5	.5	1.8	.2	.4	.7	9.2	3.1	1.5	1.7	.7	9.8	1.0
\$60,000 to \$69,999	28.2	.3	.9	.3	.2	1.5	12.7	3.1	1.3	2.5	1.5	9.9	.8
\$70,000 to \$79,999	34.6	.5	.3	.5	—	1.5	13.3	2.7	2.2	2.2	3.3	14.2	2.9
\$80,000 to \$99,999	66.7	2.4	—	.3	.9	2.6	28.2	5.1	3.5	2.7	8.2	19.0	3.2
\$100,000 to \$119,999	64.8	3.3	—	1.0	.3	4.6	24.7	4.8	6.6	3.6	6.1	24.2	4.5
\$120,000 to \$149,999	72.7	6.8	—	.4	.7	6.3	19.6	5.3	10.1	2.3	3.6	30.6	2.3
\$150,000 to \$199,999	80.2	16.2	—	.5	.3	5.1	17.7	3.1	18.9	1.8	2.3	42.3	1.6
\$200,000 to \$249,999	35.0	13.4	—	—	—	3.2	5.4	1.3	10.0	.3	2.3	17.7	.2
\$250,000 to \$299,999	15.2	7.3	—	—	.2	.8	1.5	.4	3.6	.3	1.1	8.9	—
\$300,000 or more	15.2	5.7	—	—	—	.2	2.3	.8	4.1	.9	.7	8.6	—
Not reported
Median	105 338	188 221	18 925	121 054	92 194	55 600	153 664	74 687	93 607	115 118	78 468

Table 3-15. Mortgage Characteristics—Owner Occupied Units—Con.

[Numbers in thousands. Consistent with the 1990 Census. ... means not applicable or sample too small. — means zero or rounds to zero]

Characteristics	Total occupied units	Housing unit characteristics				Household characteristics					Selected Subareas ¹		
		New construction 4 years	Manufactured/mobile homes	Physical problems		Black	Hispanic	Elderly (65 years and over)	Moved in past year	Below poverty level	Area one	Area two	Area three
				Severe	Moderate								
OWNERS WITH ONE OR MORE REGULAR OR LUMP-SUM HOME-EQUITY MORTGAGES—Con.													
Current Total Loan as Percent of Value													
Less than 20 percent	40.5	2.3	.8	—	.4	1.7	9.8	11.7	1.6	2.7	3.3	16.1	1.6
20 to 39 percent	58.6	2.1	3.9	1.6	—	2.1	17.8	11.4	2.1	6.2	4.0	23.6	4.2
40 to 59 percent	129.8	10.1	3.7	1.0	1.7	6.6	41.8	14.8	10.1	5.7	10.6	53.7	3.6
60 to 79 percent	183.0	24.3	3.5	1.5	1.0	12.4	53.2	11.9	21.7	6.5	12.6	79.5	6.7
80 to 89 percent	59.5	11.4	.3	.6	.5	4.9	19.3	1.9	15.3	1.4	3.5	25.0	4.1
90 to 99 percent	30.0	7.2	1.5	.1	.3	2.4	11.3	2.1	12.7	2.0	2.9	11.9	3.3
100 percent or more	30.1	3.3	5.9	—	.4	.9	11.1	2.6	7.0	1.3	.4	18.1	1.0
Not reported
Median	64.0	73.1	68.1	68.3	64.8	46.8	79.8	54.2	61.2	65.2	68.3
Reason Primary Mortgage Refinanced													
Units with a refinanced primary mortgage ²													
To get lower interest rate	150.9	5.5	.3	.7	.2	8.1	36.5	11.9	1.6	4.8	11.2	60.2	6.1
To increase payment period	128.2	5.0	.3	.4	.2	6.8	30.8	9.1	1.5	4.0	9.2	51.9	4.9
To reduce payment period	3.0	—	—	—	—	—	.6	.2	—	—	.7	1.3	—
To renew or extend a loan that has fallen due	17.9	.5	.3	—	.2	.8	4.1	.8	—	.2	1.0	7.7	.5
To receive cash	2.0	—	—	.2	—	.2	.2	—	.2	—	—	.4	—
Other reason	23.7	.5	—	—	—	1.0	7.1	2.0	—	1.0	2.8	11.4	1.6
Not reported	9.0	.5	—	.2	—	.6	1.9	1.0	—	.6	.8	3.6	.2
Median
Cash Received in Primary Mortgage Refinance													
Received refinance cash													
Less than \$10,000	23.7	.5	—	—	—	1.0	7.1	2.0	—	1.0	2.8	11.4	1.6
\$10,000 to \$19,999	3.2	—	—	—	—	—	1.5	—	—	—	.8	1.1	.2
\$20,000 to \$29,999	5.1	—	—	—	—	—	1.8	.3	—	.4	.6	1.4	.7
\$30,000 to \$39,999	4.7	.2	—	—	—	—	.9	1.0	—	.2	.4	4.1	—
\$40,000 to \$49,999	1.9	—	—	—	—	—	.7	—	—	.4	.5	.8	.1
\$50,000 to \$59,999	2.4	—	—	—	—	—	.4	—	—	—	.5	.6	—
\$60,000 to \$69,999	.9	—	—	—	—	—	.4	—	—	—	—	.3	—
\$70,000 to \$79,999	1.7	—	—	—	—	.4	.5	.6	—	—	—	.9	.4
\$80,000 to \$89,999	.3	—	—	—	—	—	—	—	—	—	—	.3	—
\$90,000 to \$99,999	.2	—	—	—	—	—	—	—	—	—	—	.2	—
\$100,000 to \$119,999	.5	—	—	—	—	—	—	—	—	—	—	.5	—
\$120,000 to \$149,999	—	—	—	—	—	—	—	—	—	—	—	—	—
\$150,000 or more	.2	—	—	—	—	—	—	—	—	—	—	—	—
Not reported	2.9	.3	—	—	—	.7	.6	.2	—	—	—	1.3	.2
Median	24 555	19 751	26 270	...
Percent of Primary Mortgage Refinanced Cash Used for Home Additions, Improvements, or Repairs													
Received refinanced cash													
Zero percent	23.7	.5	—	—	—	1.0	7.1	2.0	—	1.0	2.8	11.4	1.6
1 to 9 percent	9.1	—	—	—	—	.4	1.0	.6	—	.2	1.2	4.2	.9
10 to 19 percent	.6	—	—	—	—	—	.3	—	—	—	.2	.3	—
20 to 29 percent	2.6	—	—	—	—	—	1.1	.4	—	.4	.7	1.5	—
30 to 39 percent	.7	—	—	—	—	—	.2	—	—	—	—	.2	—
40 to 49 percent	.4	—	—	—	—	—	—	—	—	—	.4	—	—
50 to 59 percent	.3	—	—	—	—	—	.3	—	—	—	.3	—	—
60 to 69 percent	1.5	—	—	—	—	—	—	.4	—	—	—	1.2	—
70 to 79 percent	.8	—	—	—	—	—	.8	—	—	—	—	.4	—
80 to 89 percent	.6	—	—	—	—	—	—	—	—	—	—	.3	—
90 to 99 percent	—	—	—	—	—	—	—	—	—	—	—	—	—
100 percent	.2	—	—	—	—	—	.2	—	—	—	—	—	—
Not reported	5.4	.5	—	—	—	.3	2.8	.2	—	.4	—	2.2	.5
Median	15.3	65.4	14.1	...
Percent of Nonrefinanced Primary Mortgage, Including Home Equity Lump Sum, Used for Home Purchase and Improvement													
Units with a nonrefinanced primary mortgage													
Zero percent	357.7	53.5	18.2	4.1	3.6	21.2	121.8	39.3	66.9	18.9	23.9	157.8	16.2
1 to 9 percent	16.0	1.7	.3	—	—	1.7	4.0	3.3	1.7	1.1	4.0	6.7	.5
10 to 19 percent	.5	—	—	—	—	—	—	—	—	—	—	—	—
20 to 29 percent	.7	—	—	—	—	—	—	—	—	—	—	—	—
30 to 39 percent	.4	—	—	—	—	—	—	.2	—	—	—	.2	—
40 to 49 percent	.5	—	—	—	—	—	—	.2	—	—	—	.2	—
50 to 59 percent	.2	—	—	—	—	—	—	.2	—	—	—	—	—
60 to 69 percent	.8	—	—	—	—	—	.4	.2	—	—	—	—	.2
70 to 79 percent	1.5	.5	—	—	—	—	—	—	.5	—	—	.5	—
80 to 89 percent	.3	.3	—	—	—	—	—	—	.5	—	—	.5	—
90 to 99 percent	1.4	—	—	—	—	—	.3	.5	.3	—	.2	.5	.2
100 percent	324.7	49.5	16.0	4.1	3.6	18.8	110.4	33.6	62.2	16.1	19.7	143.0	14.9
Not reported	11.0	1.5	1.7	—	—	.7	6.5	1.5	2.0	1.5	—	6.4	.4
Median	100.0	100.0	100.0	100.0	100.0	100.0	100.0	100.0	100.0	100.0	100.0

Table 3-15. Mortgage Characteristics—Owner Occupied Units—Con.

[Numbers in thousands. Consistent with the 1990 Census. ... means not applicable or sample too small. — means zero or rounds to zero]

Characteristics	Total occupied units	Housing unit characteristics				Household characteristics					Selected Subareas ¹		
		New construction 4 years	Manufactured/mobile homes	Physical problems		Black	Hispanic	Elderly (65 years and over)	Moved in past year	Below poverty level	Area one	Area two	Area three
				Severe	Moderate								
OWNERS WITH ONE OR MORE HOME-EQUITY LINE-OF-CREDIT MORTGAGES													
Total	41.2	3.6	.3	.4	.4	1.3	5.5	7.2	3.2	1.2	3.8	22.1	.5
Total Home-Equity Line-of-Credit Limit													
Less than \$10,0008	—	—	—	—	—	.4	—	—	—	—	.3	—
\$10,000 to \$19,999	4.4	—	—	—	—	—	1.0	—	.3	—	.6	1.5	—
\$20,000 to \$29,999	7.7	.8	—	.4	—	.3	1.0	.9	.5	.2	.4	4.2	.2
\$30,000 to \$39,999	6.6	—	.3	—	—	.2	.7	1.6	.5	.2	.3	3.5	—
\$40,000 to \$49,999	2.7	.2	—	—	.4	—	.9	.3	.2	—	.2	1.8	—
\$50,000 to \$59,999	4.7	.8	—	—	—	—	.6	.8	.5	.5	—	2.5	—
\$60,000 to \$69,999	1.4	—	—	—	—	—	—	—	—	—	—	1.0	—
\$70,000 to \$79,999	1.7	.3	—	—	—	—	.2	—	—	—	.7	.8	—
\$80,000 to \$99,999	1.2	—	—	—	—	—	—	.4	—	—	—	1.1	—
\$100,000 to \$119,999	2.4	.5	—	—	—	—	—	.8	.7	—	.4	1.8	.2
\$120,000 to \$149,9997	—	—	—	—	—	.2	.4	—	—	.4	—	—
\$150,000 or more	1.9	.5	—	—	—	—	—	.7	—	—	.4	1.2	—
Not reported	5.0	.5	—	—	—	.8	.4	1.3	.5	.2	.4	2.5	—
Median	37 849	52 463	41 715	...
Total Outstanding Line-of-Credit Loans													
Outstanding loan(s)	25.2	2.3	—	.4	.4	.3	3.5	3.9	1.3	.5	2.3	13.6	.2
Less than \$10,000	4.6	—	—	—	—	—	.8	.8	—	—	.2	1.9	—
\$10,000 to \$19,999	5.4	1.3	—	—	—	—	.6	1.1	.3	.5	.4	2.6	.2
\$20,000 to \$29,999	5.0	.3	—	.4	—	.3	.4	.3	.5	—	.2	3.0	—
\$30,000 to \$39,999	2.8	—	—	—	—	—	.8	.4	—	—	.2	1.9	—
\$40,000 to \$49,999	2.3	.2	—	—	.4	—	.4	—	.3	—	—	1.5	—
\$50,000 to \$59,9997	—	—	—	—	—	—	—	—	—	.2	.5	—
\$60,000 to \$69,9997	.3	—	—	—	—	—	—	—	—	.3	.4	—
\$70,000 to \$79,9992	—	—	—	—	—	.2	—	—	—	—	.2	—
\$80,000 to \$99,9994	.3	—	—	—	—	—	.2	.3	—	—	.4	—
\$100,000 to \$119,999	—	—	—	—	—	—	—	—	—	—	—	—	—
\$120,000 to \$149,9997	—	—	—	—	—	.2	.4	—	—	.4	—	—
\$150,000 or more7	—	—	—	—	—	—	.4	—	—	.4	.3	—
Not reported	1.6	—	—	—	—	—	—	.3	—	—	—	.9	—
Median	23 459	26 255	...
Current Line-of-Credit Interest Rate													
Outstanding loan(s)	25.2	2.3	—	.4	.4	.3	3.5	3.9	1.3	.5	2.3	13.6	.2
Less than 6 percent	7.6	.5	—	—	—	—	1.2	1.7	.5	—	.8	4.7	—
6 to 7.9 percent	7.5	.5	—	.4	—	.3	1.0	.9	.3	.5	—	4.5	—
8 to 9.9 percent	4.6	1.0	—	—	—	—	.5	.8	.3	—	1.4	1.8	.2
10 to 11.9 percent	1.4	—	—	—	—	—	—	—	—	—	—	.3	—
12 to 13.9 percent2	—	—	—	—	—	—	—	—	—	—	—	—
14 to 15.9 percent	—	—	—	—	—	—	—	—	—	—	—	—	—
16 to 17.9 percent	—	—	—	—	—	—	—	—	—	—	—	—	—
18 to 19.9 percent2	—	—	—	—	—	.2	—	—	—	—	—	—
20 percent or more	—	—	—	—	—	—	—	—	—	—	—	—	—
Not reported	3.6	.3	—	—	.4	—	.6	.5	.3	—	.2	2.3	—
Median	6.9	6.4	...
Line-of-Credit Monthly Payment													
Outstanding loan(s)	25.2	2.3	—	.4	.4	.3	3.5	3.9	1.3	.5	2.3	13.6	.2
Less than \$100	2.1	—	—	—	—	—	.3	.4	.3	—	—	.5	.2
\$100 to \$199	6.1	.3	—	—	—	—	.7	.4	.3	—	.2	3.2	—
\$200 to \$249	2.6	.5	—	—	—	—	.8	.9	.3	—	.2	1.6	—
\$250 to \$299	1.8	.5	—	.4	—	.3	2	.4	.3	—	—	1.2	—
\$300 to \$349	1.9	—	—	—	—	—	.2	.5	—	.5	.7	.8	—
\$350 to \$399	—	—	—	—	—	—	—	—	—	—	—	—	—
\$400 to \$4497	—	—	—	—	—	—	—	—	—	—	.2	—
\$450 to \$4999	—	—	—	.4	—	.9	—	—	—	—	.9	—
\$500 to \$599	3.0	—	—	—	—	—	—	.7	—	—	.4	1.3	—
\$600 to \$6997	—	—	—	—	—	—	—	—	—	—	.7	—
\$700 to \$7997	—	—	—	—	—	.2	—	—	—	—	.7	—
\$800 to \$9996	—	—	—	—	—	—	—	—	—	—	.3	—
\$1,000 or more	2.5	.5	—	—	—	—	—	.7	—	—	.9	1.2	—
Not reported	1.8	.5	—	—	—	—	—	—	.3	—	—	1.2	—
Median	275	291	...
Line-of-Credit Amount Used for Home Additions, Improvements, or Repairs													
Outstanding loan(s)	25.2	2.3	—	.4	.4	.3	3.5	3.9	1.3	.5	2.3	13.6	.2
Yes	12.8	1.8	—	.4	.4	.3	1.6	.5	1.0	.2	.3	7.6	.2
No	12.4	.5	—	—	—	—	1.9	3.4	.3	.2	2.0	6.1	—
Not reported	—	—	—	—	—	—	—	—	—	—	—	—	—

¹See back cover for details.

²Regular mortgages include all mortgages not classified as home equity or reverse.

³Figures may not add to total because more than one category may apply to a unit.

Table 3-17. Rooms in Unit by Household and Unit Size, Income, and Costs—Owner Occupied Units

[Numbers in thousands. Consistent with the 1990 Census. ... means not applicable or sample too small. — means zero or rounds to zero]

Characteristics	Occupied units									
	Total	Rooms				Bedrooms				
		1 and 2 rooms	3 and 4 rooms	5 and 6 rooms	7 rooms or more	No rooms	1 room	2 rooms	3 rooms	4 rooms or more
Total	766.7	1.2	105.4	363.9	296.2	.8	24.4	160.4	341.6	239.5
Persons										
1 person	136.4	1.2	46.0	65.0	24.2	.8	13.5	57.7	48.3	16.2
2 persons	218.3	—	32.0	109.5	76.9	—	6.8	66.4	92.4	52.7
3 persons	120.9	—	12.3	54.6	54.0	—	2.4	15.4	63.2	39.9
4 persons	145.9	—	8.2	68.5	69.3	—	1.5	11.1	74.1	59.3
5 persons	82.6	—	4.4	34.3	43.9	—	—	6.1	36.7	39.8
6 persons	35.2	—	1.8	17.1	16.3	—	.2	2.1	15.7	17.2
7 persons or more	27.3	—	.6	15.0	11.7	—	—	1.7	11.2	14.5
Rooms										
1 room	—	—	—	—	—	—	—	—	—	—
2 rooms	1.2	—	—	—	—	.8	.4	—	—	—
3 rooms	18.7	—	—	—	—	—	18.7	—	—	—
4 rooms	86.6	—	—	—	—	—	4.7	81.6	.4	—
5 rooms	181.5	—	—	—	—	—	.6	59.9	120.7	.2
6 rooms	182.4	—	—	—	—	—	—	15.1	132.2	35.1
7 rooms	138.0	—	—	—	—	—	—	2.9	64.7	70.4
8 rooms	88.3	—	—	—	—	—	—	.2	10.5	77.6
9 rooms	37.7	—	—	—	—	—	—	—	2.6	35.1
10 rooms or more	32.2	—	—	—	—	—	—	.7	10.4	21.1
Bedrooms										
None8	.8	—	—	—	—	—	—	—	—
1	24.4	.4	23.4	.6	—	—	—	—	—	—
2	160.4	—	81.6	75.0	3.8	—	—	—	—	—
3	341.6	—	.4	252.9	88.2	—	—	—	—	—
4 or more	239.5	—	—	35.3	204.3	—	—	—	—	—
Complete Bathrooms										
None	3.9	.8	2.7	.4	—	.4	1.8	1.3	.4	—
1	107.2	.4	54.9	46.7	5.1	.4	20.0	51.3	31.6	4.0
1 1/2	49.5	—	8.2	30.4	10.9	—	1.2	11.8	27.8	8.6
2 or more	606.1	—	39.5	286.4	280.2	—	1.4	95.9	281.8	226.9
Lot Size¹										
1-unit structures	737.0	1.2	91.2	351.1	293.5	.8	22.7	141.4	334.5	237.6
Less than 1/8 acre	140.9	.4	42.8	73.8	23.9	.4	14.4	59.2	50.0	16.9
1/8 up to 1/4 acre	256.5	—	19.0	126.8	110.7	—	1.2	37.7	124.1	93.6
1/4 up to 1/2 acre	156.1	—	11.7	74.0	70.5	—	.6	19.6	80.3	55.5
1/2 up to 1 acre	99.0	.4	4.1	44.7	49.8	—	1.2	8.6	46.2	43.0
1 up to 5 acres	61.0	—	9.5	22.7	28.8	—	2.6	12.3	26.0	20.1
5 up to 10 acres	15.3	—	3.8	4.7	6.8	—	2.5	2.5	4.8	5.4
10 acres or more	8.2	.4	.3	4.5	3.0	.4	.3	1.5	3.0	3.0
Median2415	.23	.2913	.17	.24	.29
Income of Families and Primary Individuals										
Less than \$5,000	21.2	—	3.4	10.4	7.3	—	1.4	5.5	7.5	6.8
\$5,000 to \$9,999	14.5	—	4.0	8.5	1.9	—	.7	5.0	6.8	1.9
\$10,000 to \$14,999	34.5	.4	14.6	15.7	3.8	.4	5.6	15.1	10.7	2.7
\$15,000 to \$19,999	40.6	.4	14.6	18.8	6.8	.4	3.1	19.8	11.7	5.6
\$20,000 to \$24,999	40.8	—	12.8	21.4	6.6	—	2.6	14.0	18.4	5.8
\$25,000 to \$29,999	44.1	—	12.1	23.2	8.8	—	3.4	13.0	21.0	6.7
\$30,000 to \$34,999	50.3	—	4.9	32.7	12.7	—	1.0	14.3	26.2	8.7
\$35,000 to \$39,999	51.5	—	9.3	32.1	10.0	—	3.4	14.2	23.4	10.5
\$40,000 to \$49,999	73.0	.4	8.1	41.1	23.4	—	1.6	17.2	34.6	19.6
\$50,000 to \$59,999	64.6	—	7.2	35.2	22.2	—	.6	13.4	32.3	18.3
\$60,000 to \$79,999	114.4	—	7.9	55.3	51.2	—	.5	13.3	61.7	38.8
\$80,000 to \$99,999	77.2	—	3.5	33.9	39.7	—	—	8.0	36.4	32.8
\$100,000 to \$119,999	50.5	—	1.1	15.1	34.4	—	.4	3.2	21.5	25.4
\$120,000 or more	89.6	—	1.7	20.5	67.5	—	—	4.4	29.3	56.0
Median	51 999	...	26 305	44 630	77 431	...	22 554	32 716	53 212	77 142
Monthly Housing Costs										
Less than \$100	2.3	—	2.1	.3	—	—	.8	1.3	.3	—
\$100 to \$199	38.6	.4	11.9	21.4	5.0	.4	4.3	14.3	17.5	2.2
\$200 to \$249	30.9	—	6.5	17.6	6.8	—	2.4	9.3	12.6	6.6
\$250 to \$299	28.8	.8	7.2	12.6	8.3	.4	3.7	5.2	13.1	6.4
\$300 to \$349	33.4	—	11.1	12.3	10.0	—	3.3	11.7	10.9	7.5
\$350 to \$399	25.4	—	8.4	12.0	5.0	—	2.5	9.8	9.3	3.8
\$400 to \$449	22.6	—	4.3	11.0	7.3	—	.3	9.0	8.1	5.2
\$450 to \$499	26.3	—	9.2	12.1	4.9	—	1.2	13.6	7.3	4.1
\$500 to \$599	34.3	—	7.2	18.6	8.5	—	1.5	14.6	12.3	6.0
\$600 to \$699	37.0	—	5.7	24.6	6.7	—	1.2	14.6	15.8	5.4
\$700 to \$799	33.6	—	10.3	15.9	7.4	—	.9	11.2	16.6	4.9
\$800 to \$999	85.4	—	6.4	61.7	17.3	—	—	16.2	51.3	17.9
\$1,000 to \$1,249	97.9	—	9.0	53.7	35.2	—	2.3	14.3	55.1	26.2
\$1,250 to \$1,499	86.3	—	3.6	44.6	38.0	—	—	7.7	50.6	28.0
\$1,500 or more	183.8	—	2.5	45.4	135.9	—	—	7.6	60.9	115.3
No cash rent
Median (excludes no cash rent)	964	...	457	876	1 420	...	315	541	983	1 460
Median Monthly Housing Costs for Owners										
Monthly costs including all mortgages plus maintenance costs	1 003	...	472	906	1 468	...	326	565	1 034	1500+
Monthly costs excluding second and subsequent mortgages and maintenance costs	934	...	457	855	1 367	...	315	539	954	1 400

Table 3-17. Rooms in Unit by Household and Unit Size, Income, and Costs—Owner Occupied Units—Con.

[Numbers in thousands. **Consistent with the 1990 Census.** ... means not applicable or sample too small. — means zero or rounds to zero]

Characteristics	Occupied units									
	Total	Rooms				Bedrooms				
		1 and 2 rooms	3 and 4 rooms	5 and 6 rooms	7 rooms or more	No rooms	1 room	2 rooms	3 rooms	4 rooms or more
Value										
Less than \$10,000	31.0	.4	22.6	5.6	2.3	.4	10.3	16.2	2.3	1.7
\$10,000 to \$19,999	22.6	—	11.1	11.3	.3	—	3.9	12.4	6.4	—
\$20,000 to \$29,999	11.9	—	5.7	5.7	.5	—	1.3	8.9	1.7	—
\$30,000 to \$39,999	19.5	—	6.5	11.3	1.8	—	.7	14.0	3.5	1.4
\$40,000 to \$49,999	7.8	—	2.6	3.9	1.4	—	.9	4.0	2.5	.5
\$50,000 to \$59,999	10.9	—	3.0	7.0	.9	—	1.1	6.8	2.2	.8
\$60,000 to \$69,999	10.2	—	4.4	5.3	.6	—	1.5	4.1	3.8	1.0
\$70,000 to \$79,999	11.2	.4	2.3	7.8	.8	.4	.3	4.9	5.1	.5
\$80,000 to \$99,999	46.7	—	11.9	28.0	6.8	—	1.3	14.4	25.4	5.5
\$100,000 to \$119,999	59.8	.4	7.2	41.2	10.9	—	1.1	14.5	38.5	5.6
\$120,000 to \$149,999	107.1	—	10.3	70.5	26.3	—	1.6	21.0	59.7	24.8
\$150,000 to \$199,999	150.0	—	10.1	86.9	53.0	—	.2	20.0	92.0	37.9
\$200,000 to \$249,999	112.6	—	4.5	41.5	66.6	—	—	10.1	53.0	49.4
\$250,000 to \$299,999	65.3	—	1.0	17.9	46.4	—	.3	3.9	19.7	41.5
\$300,000 or more	100.0	—	2.3	20.0	77.7	—	—	5.2	25.8	69.0
Median	164 870	...	62 906	143 372	231 971	...	14 904	92 354	160 734	240 666

¹Does not include cooperatives or condominiums.

Table 3-18. Square Footage by Household and Unit Size, Income, and Costs—Owner Occupied Units

[Numbers in thousands. Consistent with the 1990 Census. ... means not applicable or sample too small. — means zero or rounds to zero]

Characteristics	Size of occupied detached 1-family homes and 1-family manufactured/mobile homes								
	Total	Less than 500 square feet	500 to 999 square feet	1000 to 1499 square feet	1500 to 1999 square feet	2000 to 2499 square feet	2500 square feet or more	Not reported	Median
Total	729.1	8.8	44.2	224.5	206.5	110.9	100.7	33.5	1 670
Persons									
1 person	126.4	3.9	17.8	51.1	30.9	10.9	8.4	3.5	1 389
2 persons	201.4	1.4	10.4	56.6	64.3	32.1	30.7	5.8	1 728
3 persons	118.1	1.0	5.6	32.5	35.7	20.8	16.6	6.0	1 738
4 persons	141.5	2.1	5.0	42.5	38.9	24.6	20.8	7.5	1 724
5 persons	81.3	.2	2.3	25.5	20.0	13.6	15.0	4.7	1 760
6 persons	34.6	.1	2.2	8.0	11.2	5.3	4.6	3.1	1 742
7 persons or more	25.8	—	1.0	8.4	5.6	3.5	4.5	2.9	1 689
Rooms									
1 room	—	—	—	—	—	—	—	—	...
2 rooms	1.2	.4	.4	.4	—	—	—	—	...
3 rooms	17.6	5.9	7.1	2.8	—	—	—	1.7	641
4 rooms	71.6	1.0	21.2	37.1	6.6	1.2	.2	4.3	1 154
5 rooms	169.6	.6	11.6	93.6	41.8	6.6	4.1	11.2	1 357
6 rooms	177.2	.3	2.6	67.6	68.0	18.2	10.9	9.6	1 598
7 rooms	136.5	.4	—	15.9	59.0	40.4	16.3	4.5	1 921
8 rooms	87.1	—	1.0	3.8	22.7	30.3	28.1	1.2	2 255
9 rooms	37.3	—	—	.4	1.5	10.8	23.9	.8	2500+
10 rooms or more	31.1	—	.2	3.1	6.8	3.4	17.3	.2	2500+
Bedrooms									
None8	.4	.4	—	—	—	—	—	...
1	22.8	5.9	9.2	5.8	.2	—	—	1.7	751
2	138.8	1.7	23.8	71.3	28.2	4.7	3.3	5.8	1 288
3	330.1	.3	9.6	125.0	111.4	40.9	23.4	19.5	1 592
4 or more	236.6	.4	1.2	22.4	66.7	65.2	74.1	6.5	2 186
Complete Bathrooms									
None	3.9	1.0	.2	2.3	.4	—	—	—	...
1	101.8	5.7	29.6	45.4	10.2	1.3	.8	8.8	1 123
1 1/2	45.1	—	2.8	17.7	12.9	5.6	2.5	3.7	1 510
2 or more	578.3	2.1	11.5	159.2	183.1	104.0	97.5	21.0	1 789
Lot Size¹									
1-unit structures	724.4	8.8	43.9	223.6	205.3	109.8	99.4	33.5	1 668
Less than 1/8 acre	138.9	6.1	20.2	58.2	34.1	8.8	4.4	7.0	1 341
1/8 up to 1/4 acre	250.5	1.9	8.8	81.8	72.1	45.2	29.7	11.0	1 689
1/4 up to 1/2 acre	153.6	.3	5.6	38.9	45.7	26.3	28.0	8.9	1 802
1/2 up to 1 acre	97.8	—	1.9	23.8	29.5	19.8	20.1	2.7	1 871
1 up to 5 acres	60.4	—	3.5	14.9	18.4	19.8	12.4	3.4	1 776
5 up to 10 acres	15.3	.5	1.3	3.9	4.3	7.3	3.6	.5	1 707
10 acres or more	8.0	—	2.7	2.2	4.2	.6	1.2	—	1 286
Median24	.13-	.15	.21	.24	.26	.39	.24	...
Income of Families and Primary Individuals									
Less than \$5,000	20.3	.7	1.8	4.8	3.6	3.7	3.7	1.9	1 746
\$5,000 to \$9,999	12.5	.3	2.2	4.6	2.5	.5	.6	1.9	1 312
\$10,000 to \$14,999	32.7	1.7	8.3	10.2	7.3	1.3	1.3	2.6	1 248
\$15,000 to \$19,999	39.2	1.3	2.8	22.2	6.1	3.2	1.5	2.1	1 324
\$20,000 to \$24,999	40.0	.8	5.0	19.7	7.5	3.3	1.4	2.3	1 333
\$25,000 to \$29,999	42.0	1.5	4.7	16.7	9.1	3.5	3.5	3.1	1 397
\$30,000 to \$34,999	47.2	—	3.0	20.6	13.4	4.2	4.6	1.5	1 483
\$35,000 to \$39,999	49.8	1.3	3.9	14.7	18.5	4.4	3.8	3.1	1 591
\$40,000 to \$49,999	67.4	—	3.2	24.7	22.6	8.4	5.6	2.9	1 595
\$50,000 to \$59,999	58.9	.5	2.3	17.0	22.8	7.9	6.9	1.3	1 695
\$60,000 to \$79,999	109.0	.3	4.3	34.8	34.1	18.2	12.5	4.9	1 686
\$80,000 to \$99,999	75.6	.2	.7	19.7	25.0	14.4	12.1	3.5	1 809
\$100,000 to \$119,999	48.5	—	.6	7.9	15.8	12.7	10.8	.8	1 988
\$120,000 or more	86.0	—	1.4	7.0	18.1	25.3	32.5	1.7	2 309
Median	52 281	21 871	27 151	39 600	55 524	76 639	88 316	37 229	...
Monthly Housing Costs									
Less than \$100	2.2	.3	.9	.4	.3	—	—	.4	...
\$100 to \$199	37.1	.3	5.1	18.5	7.2	1.8	.2	4.0	1 301
\$200 to \$249	30.4	2.2	2.1	10.1	12.3	2.0	1.0	.7	1 519
\$250 to \$299	27.0	1.9	3.2	10.3	5.1	3.9	1.6	1.0	1 382
\$300 to \$349	32.8	1.5	5.5	11.9	7.0	3.0	2.3	1.6	1 363
\$350 to \$399	24.2	.9	2.8	9.2	5.4	3.7	1.4	.7	1 435
\$400 to \$449	21.5	—	2.4	6.5	5.7	3.4	3.4	.2	1 653
\$450 to \$499	25.2	—	6.2	8.4	3.5	2.9	2.5	1.6	1 330
\$500 to \$599	31.6	—	4.0	10.3	7.4	3.6	5.8	.5	1 586
\$600 to \$699	34.5	.3	2.1	15.9	8.2	2.7	1.0	4.3	1 400
\$700 to \$799	30.2	.2	1.6	14.8	8.5	2.4	1.4	1.3	1 428
\$800 to \$999	79.4	.1	4.1	33.8	28.1	4.7	3.6	4.9	1 488
\$1,000 to \$1,249	90.9	.6	2.9	33.2	30.2	12.9	5.4	5.8	1 598
\$1,250 to \$1,499	83.3	.6	.6	23.7	35.1	13.1	7.0	3.1	1 716
\$1,500 or more	178.9	—	.6	17.6	42.5	50.7	64.0	3.4	2 266
No cash rent
Median (excludes no cash rent)	971	293	450	773	1 038	1 410	1500+	824	...
Median Monthly Housing Costs for Owners									
Monthly costs including all mortgages plus maintenance costs	1 011	295	465	806	1 080	1 483	1500+	846	...
Monthly costs excluding second and subsequent mortgages and maintenance costs	939	293	450	752	1 000	1 370	1500+	783	...

Table 3-18. **Square Footage by Household and Unit Size, Income, and Costs—Owner Occupied Units—Con.**

[Numbers in thousands. **Consistent with the 1990 Census.** ... means not applicable or sample too small. – means zero or rounds to zero]

Characteristics	Size of occupied detached 1-family homes and 1-family manufactured/mobile homes								Median
	Total	Less than 500 square feet	500 to 999 square feet	1000 to 1499 square feet	1500 to 1999 square feet	2000 to 2499 square feet	2500 square feet or more	Not reported	
Value									
Less than \$10,000	31.0	5.5	11.7	9.5	2.0	.5	1.0	.6	912
\$10,000 to \$19,999	22.4	.4	4.1	10.7	2.4	.6	–	4.2	1 214
\$20,000 to \$29,999	11.8	–	2.8	7.8	.8	.3	–	–	1 196
\$30,000 to \$39,999	19.3	.1	4.0	12.2	2.2	–	.6	.2	1 224
\$40,000 to \$49,999	7.1	–	.7	4.2	1.5	.8	–	–	1 344
\$50,000 to \$59,999	9.7	.1	2.3	3.9	2.4	.3	.5	.2	1 304
\$60,000 to \$69,999	8.4	.2	.8	4.9	.6	.1	–	1.8	1 244
\$70,000 to \$79,999	10.7	.1	1.3	5.7	2.3	.3	.6	.4	1 327
\$80,000 to \$99,999	44.3	.8	4.5	21.8	9.9	1.2	2.1	4.1	1 340
\$100,000 to \$119,999	56.1	.7	3.4	24.4	17.4	3.7	2.6	4.0	1 450
\$120,000 to \$149,999	99.9	.3	2.7	42.4	36.7	7.8	4.9	5.0	1 526
\$150,000 to \$199,999	138.2	.2	3.4	47.4	56.1	15.6	6.8	8.7	1 623
\$200,000 to \$249,999	108.3	.4	1.6	21.6	42.8	32.0	8.5	1.4	1 849
\$250,000 to \$299,999	64.2	–	.5	5.4	18.2	24.4	14.8	1.0	2 154
\$300,000 or more	97.7	–	.4	2.5	11.1	23.3	58.3	2.0	2500+
Median	165 878	10000-	38 543	124 971	172 232	237 972	300K+	128 268	...

¹Does not include cooperatives or condominiums.

Table 3-19. Detailed Tenure by Financial Characteristics—Owner Occupied Units

[Numbers in thousands. Consistent with the 1990 Census. ... means not applicable or sample too small. – means zero or rounds to zero]

Characteristics	Owner occupied								Renter occupied			
	With mortgage				With no mortgage				All renters		Unsubsidized renters ¹	
	Total	Specified ²	Not specified		Total	Specified ²	Not specified		Specified ³	Other	Specified ³	Other
			Condo or Coop	Other			Condo or Coop	Other				
Total	539.7	494.3	18.3	27.0	227.0	141.9	9.0	76.0
Income of Families and Primary Individuals												
Less than \$5,000	10.0	9.6	.5	—	11.1	5.7	.7	4.7
\$5,000 to \$9,999	5.9	4.1	.6	1.2	8.5	3.9	.5	4.1
\$10,000 to \$14,999	10.4	8.5	.2	1.8	24.1	10.2	.8	13.1
\$15,000 to \$19,999	16.5	12.6	—	3.9	24.1	10.5	.6	13.0
\$20,000 to \$24,999	20.6	19.2	.7	.7	20.3	9.0	.3	10.9
\$25,000 to \$29,999	26.8	23.7	1.3	1.9	17.3	9.6	—	7.6
\$30,000 to \$34,999	33.4	29.6	1.1	2.6	16.9	9.1	—	7.8
\$35,000 to \$39,999	32.6	28.5	1.0	3.1	18.9	12.2	.2	6.4
\$40,000 to \$49,999	55.0	48.7	2.4	3.9	18.0	14.8	1.0	2.3
\$50,000 to \$59,999	50.5	45.4	3.0	2.1	14.0	10.6	.9	1.6
\$60,000 to \$79,999	90.5	85.3	3.2	1.9	23.9	20.7	.7	2.6
\$80,000 to \$99,999	67.0	63.5	2.0	1.4	10.1	9.2	—	1.0
\$100,000 to \$119,999	44.7	43.3	1.1	.3	5.8	5.4	.4	—
\$120,000 or more	75.8	72.3	1.4	2.1	13.8	11.2	1.8	.9
Median	61 796	64 052	55 175	37 283	32 388	40 536	51 213	21 416
Monthly Housing Costs												
Less than \$100	—	—	—	—	2.3	1.6	.3	.5
\$100 to \$199	1.4	1.4	—	—	37.3	28.2	1.1	7.9
\$200 to \$249	2.0	1.7	—	.3	28.9	20.8	.5	7.6
\$250 to \$299	1.5	1.5	—	—	27.3	21.6	1.2	4.6
\$300 to \$349	3.0	2.5	—	.4	30.4	19.3	.2	10.9
\$350 to \$399	3.0	2.4	—	.7	22.4	11.3	.9	10.1
\$400 to \$449	4.4	4.2	—	.3	18.1	11.5	.2	6.4
\$450 to \$499	5.4	5.1	.2	—	20.9	7.8	.3	12.7
\$500 to \$599	14.5	11.7	.7	2.1	19.8	10.6	1.4	7.8
\$600 to \$699	29.1	20.2	1.6	7.2	8.0	3.4	.3	4.3
\$700 to \$799	29.9	23.8	1.7	4.4	3.7	1.3	1.4	1.0
\$800 to \$999	80.8	73.6	3.5	3.8	4.6	2.7	1.1	.8
\$1,000 to \$1,249	95.6	87.1	5.3	3.2	2.3	.7	.2	1.4
\$1,250 to \$1,499	85.8	83.4	1.2	1.2	.4	.4	—	—
\$1,500 or more	183.3	175.8	3.9	3.6	.5	.5	—	—
No cash rent
Median (excludes no cash rent)	1 248	1 286	1 062	759	329	297	465	382
Median Monthly Housing Costs for Owners												
Monthly costs including all mortgages plus maintenance costs	1 300	1 335	1 075	775	346	324	495	389
Monthly costs excluding second and subsequent mortgages and maintenance costs	1 200	1 233	1 051	756	329	297	465	382
Monthly Housing Costs as Percent of Current Income⁴												
Less than 5 percent	4.8	4.8	—	—	32.4	28.0	2.5	1.9
5 to 9 percent	23.0	21.3	.6	1.1	58.3	47.5	1.0	9.8
10 to 14 percent	58.9	56.1	1.7	1.1	42.1	28.9	1.7	11.5
15 to 19 percent	87.9	79.4	2.9	5.6	28.5	14.0	1.1	13.3
20 to 24 percent	86.9	79.0	3.4	4.5	13.3	5.7	.8	6.8
25 to 29 percent	75.2	68.0	3.6	3.6	10.1	2.9	—	7.1
30 to 34 percent	44.8	40.8	2.5	1.4	9.0	3.1	—	5.9
35 to 39 percent	35.2	32.2	1.3	1.7	5.4	1.7	—	3.7
40 to 49 percent	44.5	41.8	.2	2.5	6.2	2.2	.4	3.6
50 to 59 percent	23.1	21.6	.7	.8	4.9	1.0	.8	3.1
60 to 69 percent	17.6	15.7	—	1.9	2.4	.6	—	1.8
70 to 99 percent	15.4	12.6	.2	2.6	2.5	2.2	—	.3
100 percent or more ⁵	17.3	16.2	.9	.2	5.6	1.0	.6	4.1
Zero or negative income	5.1	4.8	.3	—	6.2	3.0	.2	3.1
No cash rent
Median (excludes 2 previous lines)	25	25	25	27	12	9	13	20
Median (excludes 3 lines before medians)	25	25	25	27	12	9	12	19
Value												
Less than \$10,000	5.0	1.6	—	3.4	26.0	.9	—	25.1
\$10,000 to \$19,999	4.3	1.2	.2	2.9	18.3	.6	.3	17.5
\$20,000 to \$29,999	2.9	—	—	2.9	9.0	.4	—	8.6
\$30,000 to \$39,999	6.9	1.7	—	5.2	12.7	.6	—	12.1
\$40,000 to \$49,999	3.8	1.4	.2	2.3	4.0	1.1	.5	2.4
\$50,000 to \$59,999	5.8	3.0	.2	2.6	5.1	2.0	.2	3.0
\$60,000 to \$69,999	6.1	4.7	.8	.7	4.1	2.4	.3	1.4
\$70,000 to \$79,999	6.1	5.5	.2	.4	5.1	2.6	.2	2.3
\$80,000 to \$99,999	31.6	30.1	1.4	.1	15.0	13.8	.6	.7
\$100,000 to \$119,999	41.1	37.7	2.2	1.3	18.6	16.5	.6	1.5
\$120,000 to \$149,999	82.1	78.0	3.5	.5	25.0	23.7	1.3	—
\$150,000 to \$199,999	116.1	110.3	4.5	1.4	33.9	31.0	2.7	.2
\$200,000 to \$249,999	91.6	87.9	2.0	1.7	21.0	20.2	.4	.4
\$250,000 to \$299,999	54.9	52.6	1.7	.7	10.4	8.4	.9	1.0
\$300,000 or more	81.3	78.9	1.5	.9	18.7	17.8	1.0	—
Median	181 888	187 380	155 122	38 266	115 257	160 462	159 163	17 389
Ratio of Value to Current Income												
Less than 1.5	73.2	56.1	1.9	15.2	72.9	17.2	2.2	53.5
1.5 to 1.9	74.0	67.2	2.1	4.7	15.6	9.9	1.2	4.5
2.0 to 2.4	78.0	71.6	3.8	2.5	18.2	14.4	.5	3.3
2.5 to 2.9	64.7	60.4	2.5	1.7	13.1	11.2	.2	1.7
3.0 to 3.9	92.1	88.2	2.6	1.2	29.9	23.6	.9	5.4
4.0 to 4.9	47.2	45.3	1.8	.2	14.9	13.2	.6	1.1
5.0 or more	105.4	100.6	3.3	1.5	56.2	49.4	3.3	3.5
Zero or negative income	5.1	4.8	.3	—	6.2	3.0	.2	3.1
Median	2.8	2.9	2.7	1.5	2.6	3.7	3.4	1.5

Table 3-19. Detailed Tenure by Financial Characteristics—Owner Occupied Units—Con.

[Numbers in thousands. Consistent with the 1990 Census. ... means not applicable or sample too small. — means zero or rounds to zero]

Characteristics	Owner occupied								Renter occupied			
	With mortgage				With no mortgage				All renters		Unsubsidized renters ¹	
	Total	Specified ²	Not specified		Total	Specified ²	Not specified		Specified ³	Other	Specified ³	Other
			Condo or Coop	Other			Condo or Coop	Other				
Average Monthly Cost Paid for Real Estate Taxes												
Less than \$25	43.6	30.2	2.0	11.4	71.9	13.1	.7	58.2
\$25 to \$49	46.2	38.9	1.4	5.9	38.8	28.2	1.1	9.6
\$50 to \$74	62.2	56.9	3.7	1.6	29.1	23.6	.9	4.6
\$75 to \$99	69.7	64.4	3.2	2.1	16.3	14.2	.5	1.5
\$100 to \$149	132.0	126.2	3.2	2.5	31.5	28.3	2.9	.3
\$150 to \$199	68.3	65.0	2.0	1.3	15.6	13.5	1.9	.3
\$200 or more	117.8	112.7	2.8	2.3	23.7	21.0	1.1	1.6
Median	118	122	91	34	52	86	124	25-
OWNERS WITH ONE OR MORE REGULAR OR LUMP-SUM HOME-EQUITY MORTGAGES												
Total	531.6	486.2	18.3	27.0
Monthly Payment for Principal and Interest												
One or more regular mortgages	531.6	486.2	18.3	27.0
Less than \$100	5.1	3.9	—	1.2
\$100 to \$199	7.9	4.2	—	3.7
\$200 to \$249	7.5	3.7	.2	3.6
\$250 to \$299	10.7	8.7	1.0	1.1
\$300 to \$349	14.2	9.9	1.6	2.6
\$350 to \$399	11.4	6.8	.9	3.7
\$400 to \$449	13.6	11.1	—	2.5
\$450 to \$499	14.3	12.8	.8	.7
\$500 to \$599	40.5	35.8	3.9	.9
\$600 to \$699	47.2	43.6	2.8	.9
\$700 to \$799	48.7	46.9	1.3	.4
\$800 to \$999	83.9	80.2	2.1	1.6
\$1,000 to \$1,249	91.9	89.2	1.2	1.4
\$1,250 to \$1,499	55.6	53.0	1.5	1.1
\$1,500 or more	79.0	76.3	.9	1.7
Median	906	939	626	369
Type of Primary Mortgage												
FHA	144.2	138.6	3.3	2.3
VA	34.9	34.4	.3	.3
RHS/RD	1.2	1.0	.2	—
Other types	332.1	296.4	13.0	22.7
Don't know	1.9	1.7	—	.2
Not reported	17.2	14.1	1.6	1.5
Mortgage Origination												
Placed new mortgage(s)	525.1	480.1	17.9	27.0
Primary obtained when property acquired	370.1	333.5	14.4	22.2
Obtained later	155.0	146.6	3.5	4.9
Assumed	4.4	4.0	.4	—
Wrap-around2	.2	—	—
Combination of the above	1.9	1.9	—	—
Payment Plan of Primary Mortgage												
Fixed payment, self-amortizing	474.3	436.7	15.0	22.6
Adjustable rate mortgage	21.8	19.7	.9	1.2
Adjustable term mortgage	2.9	1.6	—	1.3
Graduated payment mortgage	3.9	3.3	.5	.1
Balloon	3.0	3.0	—	—
Other	—	—	—	—
Combination of the above	1.6	1.5	.2	—
Not reported	24.1	20.6	1.8	1.8
Payment Plan of Secondary Mortgage												
Units with two or more mortgages	75.3	72.3	1.2	1.9
Fixed payment, self-amortizing	64.1	61.6	.9	1.6
Adjustable rate mortgage	1.7	1.7	—	—
Adjustable term mortgage	2.5	2.2	—	.3
Graduated payment mortgage7	.7	—	—
Balloon	2.5	2.3	.3	—
Other	—	—	—	—
Combination of the above	1.3	1.3	—	—
Not reported	2.5	2.5	—	—
Lenders of Primary and Secondary Mortgages												
Only borrowed from firm(s)	496.6	456.7	16.5	23.5
Only borrowed from seller	4.1	3.5	—	.6
Only borrowed from other individual(s)	3.7	2.8	—	.9
Borrowed from a firm and seller4	.4	—	—
Borrowed from a firm and other individual	2.3	2.1	.3	—
Borrowed from seller and other individual	—	—	—	—
One or both sources not reported	24.4	20.8	1.6	2.0

¹Excludes units in public housing projects and housing units with government rent subsidies.

²Limited to one-unit structures on less than 10 acres and no business on property.

³Excludes one-unit structures on 10 acres or more.

⁴Beginning with 1989, this item uses current income in its calculation, see Appendix A.

⁵May reflect a temporary situation, living off savings, or response error.

Table 3-20. Income of Families and Primary Individuals by Selected Characteristics—Owner Occupied Units

[Numbers in thousands. Consistent with the 1990 Census. ... means not applicable or sample too small. — means zero or rounds to zero]

Characteristics	Total	Zero to negative	\$1 to \$4,999	\$5,000 to \$9,999	\$10,000 to \$14,999	\$15,000 to \$19,999	\$20,000 to \$29,999	\$30,000 to \$39,999	\$40,000 to \$59,999	\$60,000 to \$79,999	\$80,000 to \$99,999	\$100,000 to \$119,999	\$120,000 or more	Median
Total	766.7	12.1	9.1	14.5	34.5	40.6	85.0	101.8	137.6	114.4	77.2	50.5	89.6	52 491
Units in Structure														
1, detached	636.0	9.0	6.7	7.2	18.3	23.2	62.0	78.8	117.1	105.6	74.4	48.5	85.1	59 269
1, attached	28.0	.2	.6	1.8	1.4	1.4	2.2	3.3	8.7	4.4	1.1	1.4	1.8	47 584
2 to 4	6.2	—	—	.2	—	—	.1	1.0	1.4	1.0	.5	.2	1.8	...
5 to 9	1.8	—	.2	—	.4	—	.5	.2	.4	—	—	—	—	...
10 to 19	1.5	—	—	—	—	—	—	.3	.8	—	—	.4	—	...
20 to 49	—	—	—	—	—	—	—	—	—	—	—	—	—	...
50 or more	—	—	—	—	—	—	—	—	—	—	—	—	—	...
Manufactured/mobile home or trailer	93.2	2.9	1.7	5.3	14.5	16.0	20.0	18.2	9.2	3.4	1.1	—	.9	23 140
Year Structure Built¹														
2000 to 2004	53.5	.8	.3	.3	.3	1.0	1.5	4.7	8.4	9.1	7.8	7.9	11.6	81 289
1995 to 1999	57.4	2.6	—	.7	—	1.1	5.2	4.1	6.7	10.6	8.8	5.5	12.1	75 666
1990 to 1994	81.0	.3	.5	.5	1.4	2.6	7.3	8.8	17.9	15.0	8.8	6.6	11.3	61 620
1985 to 1989	133.2	2.1	2.3	1.0	2.5	2.0	10.8	14.7	25.1	24.1	19.5	11.6	17.6	65 110
1980 to 1984	53.5	.7	.2	2.3	1.9	2.4	6.1	7.0	10.6	6.4	4.5	5.7	5.7	51 527
1975 to 1979	98.7	1.3	1.0	2.9	6.9	7.9	12.1	14.1	16.3	9.8	11.0	4.2	11.1	43 678
1970 to 1974	67.2	—	.6	1.3	7.5	6.4	11.7	11.7	10.3	8.2	3.8	1.7	4.1	35 231
1960 to 1969	105.7	3.1	2.4	2.6	8.5	6.0	13.3	16.6	18.6	15.6	6.7	5.5	6.6	40 252
1950 to 1959	70.9	1.1	1.6	2.1	2.3	5.4	10.4	9.9	16.4	9.7	4.9	.8	6.2	43 154
1940 to 1949	28.1	.2	.2	.8	1.6	4.5	3.7	6.5	5.1	3.0	.5	.7	1.4	34 886
1930 to 1939	9.7	—	—	—	.7	1.1	2.0	1.7	1.5	1.8	.1	.3	.4	35 863
1920 to 1929	5.2	—	—	—	.8	—	.9	1.3	.2	.6	.4	—	1.1	...
1919 or earlier	2.5	—	—	—	—	—	—	.7	.4	.5	.4	—	.5	...
Median	1980	1983	1973	1976	1972	1973	1975	1976	1980	1985	1987	1988	1987	...
Rooms														
1 room	—	—	—	—	—	—	—	—	—	—	—	—	—	...
2 rooms	1.2	—	—	—	.4	.4	—	—	.4	—	—	—	—	...
3 rooms	18.7	.5	.9	.7	4.6	2.8	4.1	3.5	1.0	.5	—	—	—	19 678
4 rooms	86.6	1.5	.6	3.3	10.0	11.8	20.8	10.7	14.3	7.4	3.5	1.1	1.7	27 767
5 rooms	181.5	3.2	3.2	4.1	8.4	10.4	26.4	33.2	43.9	24.4	13.2	5.8	5.2	40 803
6 rooms	182.4	2.4	1.6	4.4	7.3	8.4	18.2	31.7	32.4	30.9	20.7	9.3	15.2	50 666
7 rooms	138.0	2.0	2.1	.8	2.2	3.3	8.4	11.5	25.2	28.7	17.5	13.6	22.7	69 411
8 rooms	88.3	1.5	.5	.6	.8	2.0	4.5	7.0	12.9	11.2	12.0	12.1	23.3	85 470
9 rooms	37.7	.6	—	—	.4	—	1.1	1.2	3.1	7.5	5.1	5.4	13.3	99 392
10 rooms or more	32.2	.5	.2	.5	.4	1.5	1.3	3.0	4.4	3.8	5.1	3.3	8.1	81 700
Bedrooms														
None8	—	—	—	.4	.4	—	—	—	—	—	—	—	...
1	24.4	.5	.9	.7	5.6	3.1	6.0	4.4	2.3	.5	—	.4	—	22 237
2	160.4	4.1	1.4	5.0	15.1	19.8	27.0	28.5	30.6	13.3	8.0	3.2	4.4	32 728
3	341.6	3.5	4.0	6.8	10.7	11.7	39.5	49.7	66.9	61.7	36.4	21.5	29.3	53 448
4 or more	239.5	4.1	2.7	1.9	2.7	5.6	12.5	19.2	37.9	38.8	32.8	25.4	56.0	77 142
Complete Bathrooms														
None	3.9	—	—	—	.4	1.4	1.1	.2	.4	—	.4	—	—	...
1	107.2	2.3	1.7	3.0	10.6	13.1	23.0	20.2	18.2	8.4	4.0	1.8	1.0	30 008
1 1/2	49.5	—	1.1	1.0	3.7	3.0	9.1	8.1	8.6	7.4	2.4	2.3	2.9	38 516
2 or more	606.1	9.8	6.3	10.5	19.8	23.1	51.8	73.4	110.5	98.5	70.4	46.5	85.7	59 641
Main Heating Equipment														
Warm-air furnace	654.3	11.9	6.3	10.7	25.6	28.8	65.6	87.3	116.7	100.6	69.9	46.8	84.2	55 589
Steam or hot water system5	—	—	—	—	—	—	.3	—	.2	—	—	—	...
Electric heat pump	16.2	—	.4	.6	1.1	.2	1.0	1.1	2.9	2.6	2.1	1.0	3.2	66 132
Built-in electric units	5.8	—	—	.4	1.0	—	1.9	1.5	.5	.5	—	—	—	...
Floor, wall, or other built-in hot-air units without ducts	66.8	.2	1.4	2.4	5.4	9.1	10.9	9.8	12.8	7.9	3.4	1.6	2.0	34 137
Room heaters with flue	2.9	—	—	—	—	.2	.8	.2	1.1	.2	.4	.2	—	...
Room heaters without flue	1.5	—	—	—	.2	1.2	.1	—	—	—	—	—	—	...
Portable electric heaters	4.9	—	.9	—	—	.8	1.0	.1	1.0	.7	.4	—	—	...
Stoves	4.3	—	—	.4	.2	—	.5	.7	1.0	.4	.2	.5	.2	...
Fireplaces with inserts	1.8	—	—	—	—	—	.5	.2	.1	.4	.4	.2	—	...
Fireplaces without inserts	2.3	—	—	—	.4	—	.1	.1	1.4	—	.4	—	—	...
Other7	—	—	—	.4	.3	—	—	—	—	—	—	—	...
Cooking stove	1.1	—	—	—	—	—	.9	—	—	.2	—	—	—	...
None	3.6	—	—	—	.2	—	1.8	.4	.1	.8	—	.2	—	...
Primary Source of Water														
Public system or private company	756.8	11.9	9.1	14.5	33.5	39.6	82.3	100.8	136.3	113.7	76.8	50.5	88.0	52 750
Well serving 1 to 5 units	8.3	.2	—	—	1.0	1.0	1.6	1.0	1.3	.7	.4	—	1.1	33 327
Drilled	8.0	.2	—	—	.6	1.0	1.6	1.0	1.3	.7	.4	—	1.1	35 255
Dug4	—	—	—	.4	—	—	—	—	—	—	—	—	...
Not reported	—	—	—	—	—	—	—	—	—	—	—	—	—	...
Other	1.5	—	—	—	—	—	1.0	—	—	—	—	—	.5	...
Means of Sewage Disposal														
Public sewer	629.1	8.2	7.8	11.7	29.7	33.7	63.8	84.1	109.6	101.2	66.5	43.9	69.0	53 792
Septic tank, cesspool, chemical toilet	137.5	3.9	1.3	2.8	4.7	6.9	21.2	17.6	28.0	13.2	10.7	6.6	20.7	47 409
Other	—	—	—	—	—	—	—	—	—	—	—	—	—	...

Table 3-20. Income of Families and Primary Individuals by Selected Characteristics—Owner Occupied Units—Con.

[Numbers in thousands. Consistent with the 1990 Census. ... means not applicable or sample too small. — means zero or rounds to zero]

Characteristics	Total	Zero to negative	\$1 to \$4,999	\$5,000 to \$9,999	\$10,000 to \$14,999	\$15,000 to \$19,999	\$20,000 to \$29,999	\$30,000 to \$39,999	\$40,000 to \$59,999	\$60,000 to \$79,999	\$80,000 to \$99,999	\$100,000 to \$119,999	\$120,000 or more	Median
Median Monthly Housing Costs for Owners														
Monthly costs including all mortgages plus maintenance costs	1 003	771	510	491	439	460	625	845	967	1 225	1 395	1 481	1500+	...
Monthly costs excluding second and subsequent mortgages and maintenance costs	934	691	504	464	422	451	581	801	911	1 126	1 280	1 359	1500+	...
Monthly Housing Costs as Percent of Current Income²														
Less than 5 percent	37.2	—	.4	.2	.4	—	.7	1.0	3.1	7.4	4.6	4.2	15.3	104 087
5 to 9 percent	81.3	—	—	.4	.4	1.2	7.0	13.5	16.8	16.1	7.9	4.5	13.6	61 734
10 to 14 percent	101.0	—	.2	—	2.0	4.9	11.4	11.9	12.7	11.1	11.8	11.0	24.0	73 365
15 to 19 percent	116.4	.5	—	.4	2.4	6.2	11.9	7.8	20.3	17.9	16.4	14.6	18.0	69 761
20 to 24 percent	100.1	.2	—	.7	1.8	2.5	5.6	10.5	22.4	22.3	15.1	9.3	9.6	65 617
25 to 29 percent	85.3	—	—	1.3	1.2	4.9	6.3	8.7	22.4	18.2	12.3	4.6	5.5	58 145
30 to 34 percent	53.7	—	—	.6	5.8	2.5	6.2	8.9	12.9	10.4	4.5	1.2	.8	44 570
35 to 39 percent	40.6	—	.3	.4	2.6	2.0	7.1	10.6	8.4	5.5	2.3	.4	1.0	37 455
40 to 49 percent	50.7	—	.4	.2	4.4	4.1	11.3	14.7	9.1	3.3	1.7	.3	1.5	33 478
50 to 59 percent	28.0	—	.2	1.3	3.7	3.3	5.9	7.5	4.6	.9	—	.2	.4	29 327
60 to 69 percent	20.0	—	—	1.9	1.6	5.5	4.1	3.3	3.0	.4	.2	—	—	22 449
70 to 99 percent	17.9	—	.6	2.2	3.8	2.2	5.5	2.0	1.0	.2	—	.2	—	20 061
100 percent or more ³	23.0	—	6.9	4.9	4.4	1.2	2.1	1.5	1.0	.7	.2	—	—	9 671
Zero or negative income	11.3	11.3
No cash rent
Median (excludes 2 previous lines)	22	19	100+	69	42	31	30	29	24	21	19	17	13	...
Median (excludes 3 lines before medians)	22	19	44	54	37	30	29	28	23	21	19	17	13	...
Value														
Less than \$10,000	31.0	.3	.9	1.7	6.1	5.6	8.5	4.3	1.6	.9	—	.3	.8	21 060
\$10,000 to \$19,999	22.6	.3	.9	1.8	2.8	3.8	4.5	3.8	3.7	—	.8	.2	—	23 771
\$20,000 to \$29,999	11.9	—	—	.3	3.0	1.9	2.2	2.5	1.1	.8	—	—	—	23 329
\$30,000 to \$39,999	19.5	2.4	—	1.3	1.5	2.7	3.5	2.4	2.5	1.5	.3	.6	.9	25 436
\$40,000 to \$49,999	7.8	—	—	—	1.2	.8	1.7	1.8	1.5	.7	—	—	.2	31 414
\$50,000 to \$59,999	10.9	—	.3	.4	.2	1.6	1.2	4.1	1.7	.9	.3	—	.2	34 186
\$60,000 to \$69,999	10.2	—	—	.2	.6	2.6	2.2	1.8	1.8	.7	.4	—	—	28 221
\$70,000 to \$79,999	11.2	—	—	.4	.3	1.2	2.9	2.4	1.3	1.4	.3	.3	.6	33 349
\$80,000 to \$99,999	46.7	.6	.5	1.3	2.2	4.9	8.1	6.8	9.1	6.5	4.0	1.3	1.4	38 380
\$100,000 to \$119,999	59.8	.3	.7	1.2	2.9	3.3	9.5	13.0	14.5	6.6	3.9	1.3	2.7	39 249
\$120,000 to \$149,999	107.1	1.2	1.0	2.2	4.8	3.8	10.6	18.4	27.2	19.8	10.3	4.4	3.5	48 549
\$150,000 to \$199,999	150.0	1.3	1.5	2.5	3.2	4.7	15.8	20.8	30.9	28.2	18.3	10.9	12.0	56 363
\$200,000 to \$249,999	112.6	2.2	1.0	1.0	3.3	1.5	6.3	9.3	17.8	24.0	15.1	13.6	17.5	71 653
\$250,000 to \$299,999	65.3	1.2	.7	—	.8	1.0	2.8	4.2	10.3	11.1	11.7	7.1	14.1	80 389
\$300,000 or more	100.0	2.3	1.6	—	1.6	1.2	5.1	6.3	12.4	11.3	11.7	10.5	35.9	93 936
Median	164 870	188 273	154 786	98 569	93 816	80 513	116 185	133 078	154 216	180 961	199 946	221 968	268 430	...
Ratio of Value to Current Income														
Less than 1.5	146.1	—	.2	1.7	9.1	11.1	17.6	16.6	15.7	13.8	14.3	10.6	35.3	61 405
1.5 to 1.9	89.6	.6	—	1.2	1.4	2.2	2.4	4.9	9.3	15.2	17.4	13.6	21.3	88 678
2.0 to 2.4	96.2	—	.4	.2	1.6	1.9	1.7	5.0	18.8	24.9	12.6	12.3	16.8	74 912
2.5 to 2.9	77.8	—	—	.3	1.5	.8	3.0	7.5	22.0	17.6	13.4	5.8	5.9	64 336
3.0 to 3.9	122.0	—	.3	1.4	.5	3.2	10.3	22.6	33.7	24.4	12.1	6.3	7.1	53 452
4.0 to 4.9	62.1	—	.8	—	.6	2.4	12.8	15.5	13.4	9.4	5.2	.4	1.7	39 351
5.0 or more	161.6	.2	7.3	9.7	19.7	19.1	37.2	29.6	24.7	9.1	2.2	1.4	1.5	26 670
Zero or negative income	11.3	11.3
Median	2.8	1.8	5.0+	5.0+	5.0+	4.5	4.6	3.7	3.1	2.6	2.3	2.0	1.7	...
Monthly Payment for Principal and Interest														
One or more regular mortgages	531.6	5.7	4.1	5.9	10.4	15.8	46.4	65.6	103.4	88.7	66.3	44.3	75.0	61 906
Less than \$100	5.1	—	.2	—	.3	.4	1.0	1.0	.7	—	1.1	—	.3	...
\$100 to \$199	7.9	—	—	.4	.9	1.8	.8	.8	1.8	.8	.6	—	—	30 715
\$200 to \$249	7.5	—	.3	1.3	.3	.6	1.3	.8	1.7	.9	—	.3	—	30 799
\$250 to \$299	10.7	.2	.3	.4	—	.7	2.4	2.3	2.0	1.2	.2	—	1.2	36 299
\$300 to \$349	14.2	.2	.2	.3	.6	1.5	2.4	2.2	2.5	1.9	1.3	.4	.5	38 351
\$350 to \$399	11.4	—	—	.3	.9	.2	2.0	1.7	3.6	2.7	—	—	—	43 465
\$400 to \$449	13.6	—	—	.4	.3	1.2	2.9	1.5	4.2	.6	1.7	—	.8	42 274
\$450 to \$499	14.3	—	.4	.1	1.5	.6	1.9	2.2	3.8	2.1	.7	.7	.2	42 464
\$500 to \$599	40.5	.5	.8	.8	1.5	2.5	6.4	6.7	10.5	4.7	3.3	1.5	1.2	41 948
\$600 to \$699	47.2	.6	.8	.4	1.2	1.8	6.5	9.4	13.0	4.2	3.7	2.4	3.1	44 351
\$700 to \$799	48.7	.2	.8	.5	1.0	3.0	4.7	7.6	10.8	9.0	5.2	3.5	2.5	52 259
\$800 to \$999	83.9	.4	.2	.2	.7	.8	5.4	12.1	18.3	17.9	9.8	8.5	9.8	64 401
\$1,000 to \$1,249	91.9	1.2	—	.9	.6	.5	5.0	9.7	13.7	22.5	15.1	9.3	13.5	72 868
\$1,250 to \$1,499	55.6	1.4	—	—	.5	—	1.7	3.9	7.7	12.0	11.5	7.5	9.4	81 114
\$1,500 or more	79.0	.9	.2	—	.2	.3	2.0	3.7	9.0	8.0	12.1	10.2	32.4	106 166
Median	906	532	539	632	754	772	979	1 091	1 132	1 366	...
Average Monthly Cost Paid for Real Estate Taxes														
Less than \$25	115.5	1.4	2.4	5.5	15.3	17.0	24.5	19.2	11.4	8.9	4.0	2.6	3.4	26 601
\$25 to \$49	85.0	2.9	1.0	3.3	5.1	8.3	11.9	15.8	17.7	8.4	4.9	1.9	3.9	36 316
\$50 to \$74	91.3	.8	1.0	1.5	5.5	4.1	12.6	15.0	20.3	14.2	7.1	4.5	4.8	45 116
\$75 to \$99	86.0	1.0	.4	1.5	1.6	3.1	11.9	14.2	20.7	13.9	9.6	2.7	5.5	48 976
\$100 to \$149	163.5	2.3	2.1	1.0	2.6	4.7	12.6	21.4	34.9	33.2	22.0	11.9	14.7	60 087
\$150 to \$199	83.9	.4	.9	.4	1.2	1.1	5.7	7.3	12.8	14.9	10.0	9.5	19.7	76 376
\$200 or more	141.5	3.2	1.3	1.3	3.1	2.4	5.8	8.9	20.0	21.0	19.6	17.5	37.6	83 950
Median	102	96	82	38	34	35	62	77	99	118	130	159	182	...

Table 3-20. **Income of Families and Primary Individuals by Selected Characteristics—Owner Occupied Units—Con.**

[Numbers in thousands. **Consistent with the 1990 Census.** ... means not applicable or sample too small. — means zero or rounds to zero]

Characteristics	Total	Zero to negative	\$1 to \$4,999	\$5,000 to \$9,999	\$10,000 to \$14,999	\$15,000 to \$19,999	\$20,000 to \$29,999	\$30,000 to \$39,999	\$40,000 to \$59,999	\$60,000 to \$79,999	\$80,000 to \$99,999	\$100,000 to \$119,999	\$120,000 or more	Median
Purchase Price														
Home purchased or built	741.7	11.5	8.9	14.0	31.6	36.6	81.1	99.0	133.0	112.0	75.4	49.7	88.8	53 239
Less than \$10,000	27.6	.5	.7	2.4	5.4	5.4	7.8	2.4	1.7	.7	—	—	.7	19 490
\$10,000 to \$19,999	40.2	1.6	—	2.7	4.4	6.3	8.3	8.1	3.9	3.9	.6	—	.4	26 220
\$20,000 to \$29,999	25.8	.2	.2	1.0	2.8	2.6	5.2	4.8	3.1	3.3	.7	1.7	.4	32 288
\$30,000 to \$39,999	23.9	.3	—	1.1	1.8	3.0	2.3	2.7	5.5	3.6	1.9	.4	1.6	43 348
\$40,000 to \$49,999	19.2	—	—	.6	1.8	2.4	4.2	1.6	4.0	3.1	—	.1	1.3	33 782
\$50,000 to \$59,999	25.3	—	.4	1.0	1.4	2.0	4.2	4.0	5.3	3.2	2.7	—	1.2	39 071
\$60,000 to \$69,999	31.4	.6	—	.4	2.0	1.7	6.6	4.3	7.2	4.5	1.7	.5	1.8	39 913
\$70,000 to \$79,999	33.6	.4	1.0	.1	1.1	3.0	5.5	6.0	6.5	3.1	3.8	1.7	1.5	39 710
\$80,000 to \$99,999	78.5	.4	.5	.7	1.9	2.9	6.6	16.1	20.9	11.2	9.9	3.8	3.5	49 620
\$100,000 to \$119,999	66.7	.6	.4	—	1.2	2.3	7.3	11.7	15.4	14.6	5.1	4.2	3.7	52 665
\$120,000 to \$149,999	99.4	1.0	.7	1.2	1.6	2.2	5.6	12.0	19.5	20.5	14.8	9.5	10.7	65 659
\$150,000 to \$199,999	100.5	.8	1.4	.9	.9	.5	3.2	7.9	17.2	19.2	14.8	13.1	20.5	78 153
\$200,000 to \$249,999	51.0	.6	.7	.2	.3	.2	2.0	3.6	7.5	7.6	9.5	5.4	13.4	86 022
\$250,000 to \$299,999	28.6	1.1	.2	—	.5	.3	.5	2.7	3.8	4.1	4.4	2.8	8.3	85 366
\$300,000 or more	28.8	.7	.6	.4	.5	—	1.0	1.1	3.0	2.4	1.0	4.4	13.6	116 457
Not reported	61.2	2.7	2.1	1.3	4.3	1.9	10.9	9.9	8.6	7.0	4.5	2.1	6.0	37 532
Median	110 442	112 593	131 353	32 937	36 725	40 846	64 773	93 171	105 428	121 903	138 469	157 335	185 428	...
Received as inheritance or gift	18.1	.5	.2	.5	2.3	4.0	—	3.0	2.0	3.1	1.3	.7	.3	25 097
Not reported	6.9	—	—	—	.5	—	.9	.7	1.5	1.0	1.1	.5	.7	58 573

¹For manufactured/mobile homes, oldest category is 1939 or earlier.
²Beginning with 1989, this item uses current income in its calculation, see Appendix A.
³May reflect a temporary situation, living off savings, or response error.

Table 3-21. Housing Costs by Selected Characteristics—Owner Occupied Units

[Numbers in thousands. Consistent with the 1990 Census. ... means not applicable or sample too small. — means zero or rounds to zero]

Characteristics	Total	Less than \$100	\$100 to \$199	\$200 to \$299	\$300 to \$399	\$400 to \$499	\$500 to \$599	\$600 to \$699	\$700 to \$799	\$800 to \$999	\$1,000 to \$1,499	\$1,500 or more	No cash rent	Median excluding no cash rent
Total	766.7	2.3	38.6	59.7	58.8	48.8	34.3	37.0	33.6	85.4	184.1	183.8	...	964
Units in Structure														
1, detached	636.0	1.7	30.1	45.0	35.5	28.3	21.7	23.2	25.4	75.2	171.1	178.9	...	1 093
1, attached	28.0	.1	1.0	1.0	1.7	1.9	2.2	1.9	3.0	4.8	7.4	3.0	...	849
2 to 4	6.2	—	.2	.7	.1	—	.5	—	—	.9	1.9	—
5 to 9	1.8	—	.4	.2	—	—	—	.2	.4	.4	.2	—
10 to 19	1.5	—	—	.4	—	.3	—	.4	—	—	.4	—
20 to 49	—	—	—	—	—	—	—	—	—	—	—	—
50 or more	—	—	—	—	—	—	—	—	—	—	—	—
Manufactured/mobile home or trailer	93.2	.5	7.0	12.4	21.5	18.3	9.9	11.3	4.8	4.1	3.1	—	...	428
Year Structure Built¹														
2000 to 2004	53.5	—	.7	2.0	1.5	2.3	1.7	1.8	.5	1.4	8.1	33.4	...	1500+
1995 to 1999	57.4	.2	1.2	1.0	2.8	1.5	1.3	.8	1.3	4.5	14.1	28.8	...	1500+
1990 to 1994	81.0	.3	.5	3.9	5.6	4.3	3.7	2.3	2.4	8.1	24.7	25.3	...	1 192
1985 to 1989	133.2	—	2.4	6.6	6.6	6.7	3.8	4.0	3.1	11.7	45.4	42.9	...	1 238
1980 to 1984	53.5	—	1.3	4.6	3.2	2.5	1.3	4.0	2.6	7.4	15.5	11.2	...	997
1975 to 1979	98.7	—	3.1	7.8	8.3	9.3	7.1	9.0	7.4	12.0	20.0	14.6	...	763
1970 to 1974	67.2	.5	4.0	8.2	6.8	10.3	6.4	2.1	3.0	8.3	10.9	6.7	...	559
1960 to 1969	105.7	—	8.0	10.9	15.3	7.8	4.8	7.0	4.8	11.2	23.8	12.1	...	686
1950 to 1959	70.9	.5	9.8	10.1	6.1	2.5	1.8	4.2	5.0	13.4	12.8	4.7	...	707
1940 to 1949	28.1	.4	5.1	2.9	1.7	1.5	1.2	1.2	1.9	3.7	6.7	1.7	...	700
1930 to 1939	9.7	.4	1.5	1.4	.4	—	.3	.7	.7	1.5	1.3	1.4	...	714
1920 to 1929	5.2	—	.9	.3	.4	—	.2	—	.8	1.8	.2	.6
1919 or earlier	2.5	—	—	—	—	.1	.7	—	—	.3	.7	.7
Median	1980	...	1962	1973	1974	1976	1976	1977	1975	1976	1985	1989
Rooms														
1 room	—	—	—	—	—	—	—	—	—	—	—	—
2 rooms	1.2	—	.4	.8	—	—	—	—	—	—	—	—
3 rooms	18.7	.4	3.2	5.3	4.2	1.4	1.1	1.0	.4	—	1.7	—	...	312
4 rooms	86.6	1.7	8.7	8.4	15.2	12.0	6.1	4.7	9.9	6.4	10.9	2.5	...	477
5 rooms	181.5	.3	13.0	14.9	12.1	12.4	12.5	17.3	8.6	31.2	45.9	13.2	...	796
6 rooms	182.4	—	8.4	15.3	12.2	10.7	6.1	7.4	7.2	30.4	52.5	32.2	...	957
7 rooms	138.0	—	3.2	8.5	8.9	5.5	3.5	3.5	4.6	8.9	43.4	48.0	...	1 258
8 rooms	88.3	—	.9	4.3	4.1	3.2	2.1	1.2	1.7	3.1	19.8	47.9	...	1500+
9 rooms	37.7	—	—	.6	1.4	2.3	1.3	.8	—	1.9	4.2	25.3	...	1500+
10 rooms or more	32.2	—	.9	1.7	.6	1.3	1.5	1.2	1.0	3.3	5.8	14.7	...	1 384
Bedrooms														
None8	—	.4	.4	—	—	—	—	—	—	—	—
1	24.4	.8	4.3	6.1	5.9	1.4	1.5	1.2	.9	—	2.3	—	...	317
2	160.4	1.3	14.3	14.5	21.5	22.6	14.6	14.6	11.2	16.2	21.9	7.6	...	541
3	341.6	.3	17.5	25.7	20.1	15.4	12.3	15.8	16.6	51.3	105.6	60.9	...	983
4 or more	239.5	—	2.2	13.0	11.3	9.4	6.0	5.4	4.9	17.9	54.2	115.3	...	1 459
Complete Bathrooms														
None	3.9	.2	1.0	1.2	—	—	—	—	1.0	.4	—	—
1	107.2	1.3	16.3	12.6	17.3	8.0	5.7	6.0	8.6	14.4	14.5	2.6	...	477
1 1/2	49.5	.4	4.4	7.2	3.7	3.5	1.9	3.3	2.6	8.2	10.7	3.6	...	715
2 or more	606.1	.4	16.9	38.9	37.8	37.4	26.7	27.7	21.4	62.4	158.9	177.7	...	1 106
Main Heating Equipment														
Warm-air furnace system	654.3	1.0	20.4	46.4	51.4	41.4	30.2	30.6	25.7	68.7	165.6	173.0	...	1 035
Steam or hot water system5	—	—	—	—	—	—	.2	—	.2	.2	—
Electric heat pump	16.2	—	.5	.9	.2	.9	—	1.1	.7	.9	4.5	6.5	...	1 317
Built-in electric units	5.8	.1	1.2	.4	.6	1.0	.9	.4	.1	.1	.8	—
Floor, wall, or other built-in hot-air units without ducts	66.8	1.2	11.8	8.0	5.1	5.2	2.6	3.2	5.5	11.0	10.2	3.1	...	580
Room heaters with flue	2.9	—	—	—	.5	—	.4	—	—	.9	.7	—
Room heaters without flue	1.5	—	.3	.8	—	—	—	—	—	—	.4	—
Portable electric heaters	4.9	—	1.7	.8	.1	—	.3	.4	—	.8	.7	.2
Stoves	4.3	—	.5	1.2	—	—	—	.4	.5	1.1	4	.2
Fireplaces with inserts	1.8	—	.2	—	—	—	—	.2	.5	.5	.4	—
Fireplaces without inserts	2.3	—	—	.3	.6	.2	—	—	.4	.8	—	—
Other7	—	—	.4	—	—	—	.3	—	—	—	—
Cooking stove	1.1	—	.9	—	—	—	—	—	—	—	—	.2
None	3.6	—	1.2	.5	.2	.2	—	—	.2	1.4	—	—
Primary Source of Water														
Public system or private company	756.8	2.1	37.2	57.1	56.8	48.4	34.3	37.0	33.6	84.8	183.3	182.0	...	969
Well serving 1 to 5 units	8.3	.2	.4	2.6	1.9	.4	—	—	—	.6	.8	1.4	...	347
Drilled	8.0	.2	.4	2.6	1.9	—	—	—	—	.6	.8	1.4	...	337
Dug4	—	—	—	—	.4	—	—	—	—	—	—
Not reported	—	—	—	—	—	—	—	—	—	—	—	—
Other	1.5	—	1.0	—	—	—	—	—	—	—	—	.5
Means of Sewage Disposal														
Public sewer	629.1	1.7	26.1	45.5	46.4	43.7	27.7	28.2	28.4	70.8	153.6	156.8	...	988
Septic tank, cesspool, chemical toilet	137.5	.6	12.5	14.2	12.4	5.1	6.6	8.8	5.2	14.5	30.5	27.1	...	846
Other	—	—	—	—	—	—	—	—	—	—	—	—
Main House Heating Fuel														
Housing units with heating fuel	763.1	2.3	37.4	59.3	58.6	48.7	34.3	37.0	33.4	84.0	184.1	183.8	...	968
Electricity	92.2	.8	6.0	6.4	4.9	5.8	3.3	3.8	4.4	9.5	22.3	25.3	...	1 032
Piped gas	628.0	1.5	27.5	48.1	48.3	42.0	28.9	29.6	25.8	70.2	154.4	151.6	...	977
Bottled gas	29.1	—	2.8	3.3	4.0	.6	1.6	2.0	1.7	1.6	5.6	6.0	...	721
Fuel oil	—	—	—	—	—	—	—	—	—	—	—	—
Kerosene or other liquid fuel9	—	.1	—	—	—	.4	.4	—	—	—	—
Coal or coke	—	—	—	—	—	—	—	—	—	—	—	—
Wood	11.9	—	1.0	1.2	1.4	.3	.3	1.0	1.6	2.7	1.6	.9	...	747
Solar energy	—	—	—	—	—	—	—	—	—	—	—	—
Other9	—	—	.3	—	—	—	.3	—	—	.3	—

Table 3-21. Housing Costs by Selected Characteristics—Owner Occupied Units—Con.

[Numbers in thousands. Consistent with the 1990 Census. ... means not applicable or sample too small. — means zero or rounds to zero]

Characteristics	Total	Less than \$100	\$100 to \$199	\$200 to \$299	\$300 to \$399	\$400 to \$499	\$500 to \$599	\$600 to \$699	\$700 to \$799	\$800 to \$999	\$1,000 to \$1,499	\$1,500 or more	No cash rent	Median excluding no cash rent
Ratio of Value to Current Income														
Less than 1.5	146.1	.8	8.0	16.3	23.4	15.7	10.4	11.9	5.8	12.4	26.6	14.8	...	585
1.5 to 1.9	89.6	—	1.9	4.8	3.6	5.4	1.6	5.4	4.7	9.3	28.2	24.7	...	1 144
2.0 to 2.4	96.2	—	2.8	5.9	5.5	3.3	2.3	3.4	4.0	12.0	26.7	30.3	...	1 167
2.5 to 2.9	77.8	—	1.5	6.0	1.8	3.2	2.1	4.3	3.6	9.1	24.2	22.1	...	1 153
3.0 to 3.9	122.0	.4	7.4	7.6	6.7	4.9	5.0	3.7	4.2	13.9	31.5	36.7	...	1 114
4.0 to 4.9	62.1	—	3.0	5.9	2.1	3.8	2.6	1.1	2.5	9.9	13.5	17.5	...	999
5.0 or more	161.6	1.1	12.8	12.4	13.4	11.6	10.1	6.8	8.5	17.8	31.6	35.5	...	846
Zero or negative income	11.3	—	1.2	.7	2.3	1.0	.4	.4	.3	1.0	1.9	2.3
Median	2.8	...	3.6	2.7	2.1	2.4	3.1	2.1	2.8	3.0	2.7	3.0
Monthly Payment for Principal and Interest														
One or more regular mortgages	531.6	—	.7	2.0	3.5	7.7	13.3	28.9	29.9	80.8	181.4	183.3	...	1 273
Less than \$100	5.1	—	.7	.6	1.2	—	—	.8	.8	.5	—	.4
\$100 to \$199	7.9	—	—	1.4	.9	1.3	.5	1.6	1.0	1.1	—	—	...	557
\$200 to \$249	7.5	—	—	—	.3	1.6	.8	2.6	1.4	.4	2	—	...	637
\$250 to \$299	10.7	—	—	—	.8	3.0	2.7	3.0	1.1	.2	—	—	...	557
\$300 to \$349	14.2	—	—	—	.3	1.3	4.5	3.5	1.5	1.5	1.6	—	...	628
\$350 to \$399	11.4	—	—	—	—	2	3.2	3.6	2.0	1.9	.5	—	...	665
\$400 to \$449	13.6	—	—	—	—	2	1.5	5.0	2.5	3.7	.6	—	...	702
\$450 to \$499	14.3	—	—	—	—	—	—	5.2	5.1	2.9	1.1	—	...	739
\$500 to \$599	40.5	—	—	—	—	—	—	3.6	11.3	21.0	4.7	—	...	852
\$600 to \$699	47.2	—	—	—	—	—	—	—	3.1	29.8	14.3	—	...	938
\$700 to \$799	48.7	—	—	—	—	—	—	—	—	15.9	32.2	.5	...	1 131
\$800 to \$999	83.9	—	—	—	—	—	—	—	—	1.9	74.7	7.3	...	1 268
\$1,000 to \$1,249	91.9	—	—	—	—	—	—	—	—	—	49.7	42.2	...	1 462
\$1,250 to \$1,499	55.6	—	—	—	—	—	—	—	—	—	1.6	54.0	...	1500+
\$1,500 or more	79.0	—	—	—	—	—	—	—	—	—	—	79.0	...	1500+
Median	906	264	329	392	494	624	895	1 441
Average Monthly Cost Paid for Real Estate Taxes														
Less than \$25	115.5	1.7	13.2	13.6	20.4	16.8	7.1	9.5	5.4	7.8	12.4	7.7	...	453
\$25 to \$49	85.0	.6	15.2	15.1	4.9	6.3	5.6	7.3	5.1	9.9	10.9	4.1	...	507
\$50 to \$74	91.3	—	7.3	14.1	5.4	3.4	5.4	7.1	8.4	14.2	20.4	5.6	...	735
\$75 to \$99	86.0	—	1.5	8.8	4.9	2.2	2.4	5.0	6.7	19.9	28.8	5.8	...	916
\$100 to \$149	163.5	—	1.0	7.7	14.6	7.9	4.5	3.6	3.0	18.8	64.9	37.6	...	1 160
\$150 to \$199	83.9	—	.4	.3	5.6	6.1	3.1	.6	1.9	6.0	27.1	32.7	...	1 330
\$200 or more	141.5	—	—	.2	3.0	6.2	6.3	3.9	3.1	8.8	19.6	90.4	...	1500+
Median	102	...	35	52	69	60	71	56	69	89	115	198
Purchase Price														
Home purchased or built	741.7	1.7	35.5	54.3	55.0	46.3	32.6	34.1	32.9	84.4	182.1	182.6	...	986
Less than \$10,000	27.6	.4	3.7	7.2	8.7	4.0	1.5	—	1.3	—	.2	.7	...	329
\$10,000 to \$19,999	40.2	.2	8.5	6.5	7.0	4.1	3.5	4.8	.5	2.6	1.8	.8	...	370
\$20,000 to \$29,999	25.8	—	4.3	5.8	2.6	4.9	.8	2.5	1.3	1.3	1.8	.5	...	404
\$30,000 to \$39,999	23.9	—	2.3	4.3	3.3	3.9	2.6	.8	2.1	1.1	3.5	—	...	452
\$40,000 to \$49,999	19.2	.4	1.7	.8	2.8	1.7	2.3	1.4	1.8	2.1	3.6	.8	...	605
\$50,000 to \$59,999	25.3	—	1.4	2.5	1.5	1.3	1.7	3.8	3.1	7.1	2.8	.2	...	717
\$60,000 to \$69,999	31.4	—	1.1	3.3	1.2	1.9	2.2	7.6	5.3	3.8	3.4	1.6	...	680
\$70,000 to \$79,999	33.6	—	1.2	2.0	1.9	1.0	1.8	2.7	6.5	10.1	5.3	1.1	...	795
\$80,000 to \$99,999	78.5	—	1.7	5.5	4.1	2.4	.9	1.8	4.0	27.7	27.5	2.8	...	936
\$100,000 to \$119,999	66.7	—	1.1	2.8	2.9	1.3	.8	1.4	2.3	10.1	38.1	5.8	...	1 139
\$120,000 to \$149,999	99.4	—	2.3	5.1	6.5	3.5	2.6	1.4	1.6	4.5	46.9	24.7	...	1 234
\$150,000 to \$199,999	100.5	—	.3	.8	5.2	4.8	2.5	.9	.9	3.7	28.1	53.2	...	1500+
\$200,000 to \$249,999	51.0	—	.2	.5	1.2	2.5	2.1	.7	—	1.2	5.3	37.3	...	1500+
\$250,000 to \$299,999	28.6	.3	—	.5	.3	1.3	1.2	.4	.8	.4	1.2	22.3	...	1500+
\$300,000 or more	28.8	—	—	—	.3	1.1	1.4	.4	.7	.6	1.3	23.1	...	1500+
Not reported	61.2	.4	5.7	6.8	5.7	6.9	4.7	3.3	.5	8.1	11.2	7.7	...	608
Median	110 442	...	26 342	40 150	52 057	59 457	67 437	62 679	71 045	87 289	118 656	195 552
Received as inheritance or gift	18.1	.1	2.7	4.6	2.8	1.8	1.5	1.6	.3	1.0	1.2	.4	...	356
Not reported	6.9	.5	.4	.8	.9	.7	.3	1.3	.4	—	.8	.8	...	534

¹For manufactured/mobile homes, oldest category is 1939 or earlier.

Table 3-22. Value by Selected Characteristics—Owner Occupied Units

[Numbers in thousands. Consistent with the 1990 Census. ... means not applicable or sample too small. — means zero or rounds to zero]

Characteristics	Total	Less than \$30,000	\$30,000 to \$39,999	\$40,000 to \$49,999	\$50,000 to \$59,999	\$60,000 to \$79,999	\$80,000 to \$99,999	\$100,000 to \$149,999	\$150,000 to \$199,999	\$200,000 to \$249,999	\$250,000 to \$299,999	\$300,000 or more	Median
Total	766.7	65.5	19.5	7.8	10.9	21.5	46.7	166.9	150.0	112.6	65.3	100.0	164 870
Units in Structure													
1, detached	636.0	4.9	2.1	2.4	4.4	15.2	43.6	154.9	138.2	108.3	64.2	97.7	182 739
1, attached	28.0	.2	.2	.2	.9	1.7	1.8	8.3	8.4	3.4	1.1	1.9	154 680
2 to 4	6.2	.1	—	.2	—	.7	.4	1.4	2.1	.8	—	—	...
5 to 9	1.8	—	—	.4	—	—	.2	.8	.4	—	—	—	...
10 to 19	1.5	—	—	—	.3	—	—	.4	.8	—	—	—	...
20 to 49	—	—	—	—	—	—	—	—	—	—	—	—	...
50 or more	—	—	—	—	—	—	—	—	—	—	—	—	...
Manufactured/mobile home or trailer	93.2	60.2	17.3	4.7	5.3	3.8	.7	1.2	—	—	—	—	30000-
Year Structure Built¹													
2000 to 2004	53.5	.3	1.0	—	.4	—	—	4.2	6.0	10.0	12.2	19.3	269 635
1995 to 1999	57.4	.5	1.4	—	.4	.3	.6	5.5	9.1	14.0	8.3	17.2	238 665
1990 to 1994	81.0	1.0	.9	.5	.7	1.8	3.9	18.1	21.1	14.5	7.8	10.8	182 217
1985 to 1989	133.2	5.2	.2	.2	2.1	1.6	4.4	26.4	30.0	26.0	15.2	22.2	194 593
1980 to 1984	53.5	2.2	1.6	.5	1.3	2.2	6.9	12.8	11.7	4.7	3.6	5.9	146 605
1975 to 1979	98.7	17.0	5.0	3.1	2.5	3.9	7.7	15.5	17.0	14.0	4.5	8.6	133 032
1970 to 1974	67.2	20.0	4.8	.7	1.9	1.7	3.5	14.1	7.8	7.4	2.4	2.8	103 287
1960 to 1969	105.7	14.4	2.8	2.0	—	4.2	6.1	29.8	20.8	12.7	6.2	6.7	139 205
1950 to 1959	70.9	3.7	1.7	.7	1.2	3.0	8.6	23.2	18.7	4.2	2.6	3.3	135 831
1940 to 1949	28.1	1.0	.4	—	.3	1.7	3.0	10.2	4.9	3.9	.6	2.2	137 663
1930 to 1939	9.7	.3	—	—	—	.9	1.3	3.4	1.5	.8	1.0	.4	134 021
1920 to 1929	5.2	—	—	—	—	.2	.4	3.2	.5	.5	.4	—	...
1919 or earlier	2.5	—	—	—	—	—	.1	.5	.7	—	.5	—	...
Median	1980	1973	1975	1976	1979	1972	1975	1975	1981	1987	1989	1989	...
Rooms													
1 room	—	—	—	—	—	—	—	—	—	—	—	—	...
2 rooms	1.2	.4	—	—	—	.4	—	.4	—	—	—	—	...
3 rooms	18.7	13.2	.7	.4	1.1	1.1	.4	1.7	.2	—	—	—	30000-
4 rooms	86.6	26.2	5.8	2.2	1.9	5.5	11.5	15.9	10.0	4.5	1.0	2.3	83 099
5 rooms	181.5	17.0	9.7	3.6	4.8	9.2	15.1	60.9	35.5	14.2	5.4	6.0	125 753
6 rooms	182.4	5.6	1.6	.3	2.2	3.8	12.9	50.8	51.4	27.3	12.5	14.0	163 598
7 rooms	138.0	1.2	.7	.3	.7	1.2	3.6	23.7	33.2	36.5	17.6	19.5	206 225
8 rooms	88.3	1.4	1.1	.5	.3	—	1.0	4.7	12.8	21.6	18.1	27.0	252 590
9 rooms	37.7	.3	—	—	—	—	—	1.6	2.2	7.5	6.9	19.3	300K+
10 rooms or more	32.2	.3	—	.6	—	.2	2.2	7.3	4.8	1.0	3.8	11.9	236 035
Bedrooms													
None8	.4	—	—	—	.4	—	—	—	—	—	—	...
1	24.4	15.5	.7	.9	1.1	1.8	1.3	2.7	.2	—	.3	—	30000-
2	160.4	37.6	14.0	4.0	6.8	9.0	14.4	35.5	20.0	10.1	3.9	5.2	92 354
3	341.6	10.4	3.5	2.5	2.2	8.8	25.4	98.2	92.0	53.0	19.7	25.8	160 734
4 or more	239.5	1.7	1.4	.5	.8	1.5	5.5	30.4	37.9	49.4	41.5	69.0	240 666
Complete Bathrooms													
None	3.9	1.7	1.0	—	—	.2	—	.8	.2	—	—	—	...
1	107.2	28.7	2.8	1.7	3.2	8.5	15.3	27.9	10.1	6.7	.9	1.3	91 228
1 1/2	49.5	3.5	.4	.2	—	3.0	4.3	18.7	13.5	3.1	1.9	.9	135 616
2 or more	606.1	31.6	15.2	5.9	7.6	9.8	27.0	119.5	126.2	102.8	62.5	97.9	184 217
Main Heating Equipment													
Warm-air furnace	654.3	53.9	18.2	6.3	9.5	14.3	32.6	130.4	131.0	104.5	60.0	93.7	173 647
Steam or hot water system5	—	—	—	—	.2	—	.4	—	—	—	—	...
Electric heat pump	16.2	—	.1	—	.3	.3	.7	3.4	3.4	3.0	1.7	3.4	200 509
Built-in electric units	5.8	1.4	—	—	—	.4	.4	1.5	.7	.4	.5	.4	...
Floor, wall, or other built-in hot-air units without ducts	66.8	5.7	.4	1.1	.9	3.9	11.2	24.9	11.7	3.6	1.4	2.1	120 708
Room heaters with flue	2.9	.8	—	—	—	.7	—	.6	.1	.6	.4	.2	...
Room heaters without flue	1.5	.4	—	—	.2	—	—	.5	—	—	—	—	...
Portable electric heaters	4.9	1.4	—	.4	—	.7	—	1.1	1.1	—	.2	—	...
Stoves	4.3	.4	—	.1	—	—	.7	1.7	.9	.2	.2	—	...
Fireplaces with inserts	1.8	—	.4	—	—	.3	—	.3	.7	—	—	—	...
Fireplaces without inserts	2.3	—	—	—	—	—	.4	.3	.4	.4	.9	—	...
Other7	.4	—	—	—	—	.3	—	—	—	—	—	...
Cooking stove	1.1	.9	—	—	—	—	—	—	—	—	—	.2	...
None	3.6	.2	.4	—	—	.7	.4	1.8	—	—	—	—	...
Primary Source of Water													
Public system or private company	756.8	62.2	18.3	7.8	10.9	21.5	46.7	166.4	148.9	112.0	64.3	97.9	165 008
Well serving 1 to 5 units	8.3	2.4	1.2	—	—	—	—	.4	1.1	.6	1.0	1.6	157 896
Drilled	8.0	2.4	1.2	—	—	—	—	.4	1.1	.6	.6	1.6	146 788
Dug4	—	—	—	—	—	—	—	—	—	.4	—	...
Not reported	—	—	—	—	—	—	—	—	—	—	—	—	...
Other	1.5	.9	—	—	—	—	—	.1	—	—	—	.5	...
Means of Sewage Disposal													
Public sewer	629.1	56.4	14.0	5.9	9.9	14.9	34.1	133.8	125.4	99.1	57.1	78.6	168 158
Septic tank, cesspool, chemical toilet	137.5	9.1	5.5	1.9	1.0	6.5	12.5	33.1	24.6	13.5	8.2	21.5	148 608
Other	—	—	—	—	—	—	—	—	—	—	—	—	...
Main House Heating Fuel													
Housing units with heating fuel	763.1	65.3	19.1	7.8	10.9	20.8	46.2	165.1	150.0	112.6	65.3	100.0	165 458
Electricity	92.2	4.7	1.5	1.3	1.4	3.8	6.1	17.2	17.1	13.9	9.3	16.0	179 666
Piped gas	628.0	56.1	14.4	5.6	8.7	15.5	35.2	138.8	127.3	93.3	52.8	80.4	165 602
Bottled gas	29.1	4.0	2.8	.6	.8	.2	3.1	6.6	2.5	3.0	2.0	3.5	123 079
Fuel oil	—	—	—	—	—	—	—	—	—	—	—	—	...
Kerosene or other liquid fuel9	—	—	—	—	.4	—	.1	—	.4	—	—	...
Coal or coke	—	—	—	—	—	—	—	—	—	—	—	—	...
Wood	11.9	.4	.4	.4	—	1.0	1.5	2.0	3.1	1.7	1.3	.3	154 489
Solar energy	—	—	—	—	—	—	—	—	—	—	—	—	...
Other9	—	—	—	—	—	.3	.3	—	.3	—	—	...
Cooking Fuel													
With cooking fuel	764.5	64.7	19.5	7.8	10.9	21.5	46.3	165.9	150.0	112.6	65.3	100.0	165 237
Electricity	107.0	2.9	2.8	2.0	1.2	3.9	6.9	22.0	21.1	12.2	9.6	22.3	177 668
Piped gas	625.9	56.4	13.8	5.8	9.0	17.2	37.7	137.1	126.3	97.2	51.8	73.5	164 235
Bottled gas	31.0	5.3	2.9	—	.6	.3	1.7	6.8	2.6	2.6	3.9	4.2	133 887
Kerosene or other liquid fuel	—	—	—	—	—	—	—	—	—	—	—	—	...
Coal or coke	—	—	—	—	—	—	—	—	—	—	—	—	...
Wood	—	—	—	—	—	—	—	—	—	—	—	—	...
Other5	—	—	—	—	—	—	—	—	.5	—	—	...

Table 3-22. Value by Selected Characteristics—Owner Occupied Units—Con.

[Numbers in thousands. Consistent with the 1990 Census. ... means not applicable or sample too small. — means zero or rounds to zero]

Characteristics	Total	Less than \$30,000	\$30,000 to \$39,999	\$40,000 to \$49,999	\$50,000 to \$59,999	\$60,000 to \$79,999	\$80,000 to \$99,999	\$100,000 to \$149,999	\$150,000 to \$199,999	\$200,000 to \$249,999	\$250,000 to \$299,999	\$300,000 or more	Median
Monthly Housing Costs as Percent of Current Income²													
Less than 5 percent	37.2	2.1	1.1	.7	.4	.9	4.3	7.9	8.0	5.6	2.1	4.1	157 552
5 to 9 percent	81.3	7.0	2.1	1.0	.8	2.7	6.3	22.2	14.8	11.2	4.8	8.4	146 836
10 to 14 percent	101.0	7.0	1.0	1.3	2.6	4.3	6.2	22.4	19.0	14.6	7.6	15.2	165 282
15 to 19 percent	116.4	12.1	4.3	.9	1.7	2.8	8.2	23.8	21.6	18.0	11.6	11.4	160 072
20 to 24 percent	100.1	8.3	1.1	.8	1.0	2.3	3.9	22.1	21.0	13.7	10.6	15.3	175 085
25 to 29 percent	85.3	5.5	2.6	1.2	1.4	2.5	3.5	14.6	16.7	16.7	8.8	12.0	184 247
30 to 34 percent	53.7	6.1	.3	.6	.9	.7	3.8	11.6	11.7	7.5	6.3	4.2	162 138
35 to 39 percent	40.6	3.5	.6	.3	.8	—	1.6	11.7	8.3	6.1	1.2	6.6	161 466
40 to 49 percent	50.7	4.0	1.4	.6	—	2.1	2.0	12.1	11.1	6.6	3.6	7.2	164 138
50 to 59 percent	28.0	2.0	.3	.5	.2	1.9	2.5	5.2	5.2	3.9	3.3	3.1	164 158
60 to 69 percent	20.0	1.4	2.1	—	.5	1.0	2.0	2.7	3.6	1.9	2.6	2.2	154 025
70 to 99 percent	17.9	2.3	—	—	—	—	.7	4.7	2.7	3.1	.7	3.6	172 981
100 percent or more ³	23.0	3.7	.4	—	.7	.2	1.1	4.1	5.1	1.7	1.5	4.4	162 000
Zero or negative income	11.3	.6	2.4	—	—	—	.6	1.5	1.3	2.1	.6	2.3	173 674
No cash rent	—	—	—	—	—	—	—	—	—	—	—	—	—
Median (excludes 2 previous lines)	22	23	20	21	20	20	19	21	23	22	23	23	22
Median (excludes 3 lines before medians)	22	21	20	21	19	20	18	21	22	22	23	22	22
Monthly Payment for Principal and Interest													
One or more regular mortgages	531.6	12.2	6.9	3.8	5.8	12.2	30.9	121.9	116.0	88.7	54.1	79.1	181 075
Less than \$100	5.1	1.2	.2	—	.3	.4	.5	.6	1.0	.2	.1	.6	—
\$100 to \$199	7.9	1.1	2.4	.4	.3	.6	.2	2.3	.2	—	.4	—	51 152
\$200 to \$249	7.5	2.7	.6	—	.5	—	.4	1.1	.7	.8	.3	.4	58 349
\$250 to \$299	10.7	.6	—	.3	1.1	1.2	1.5	3.2	.7	1.2	1.0	—	112 223
\$300 to \$349	14.2	.7	.7	1.0	.7	1.0	2.7	2.8	1.7	.7	1.3	.9	105 495
\$350 to \$399	11.4	1.8	1.3	.3	.3	.4	1.5	2.6	2.2	.8	—	.2	102 313
\$400 to \$449	13.6	.6	.6	.3	.4	1.3	2.0	4.7	1.5	1.0	—	.8	113 169
\$450 to \$499	14.3	—	.4	.3	—	1.7	3.8	4.7	2.7	.5	—	.2	110 157
\$500 to \$599	40.5	.4	—	.7	.3	1.9	5.9	18.0	7.7	3.2	1.3	1.2	130 563
\$600 to \$699	47.2	1.4	.1	—	.4	.6	4.4	22.4	10.6	3.2	1.7	2.6	137 602
\$700 to \$799	48.7	—	.4	.2	1.1	1.3	3.9	22.8	14.1	4.1	.2	.5	138 240
\$800 to \$999	83.9	.3	—	—	.2	.7	2.7	18.4	32.0	18.2	5.6	5.9	180 865
\$1,000 to \$1,249	91.9	.4	.2	—	—	.8	.8	13.2	26.4	26.9	13.4	9.9	207 740
\$1,250 to \$1,499	55.6	—	—	—	—	.2	—	2.7	11.0	16.2	13.8	11.6	242 817
\$1,500 or more	79.0	1.1	—	—	.3	.2	.8	2.3	3.4	11.7	15.0	44.2	300K+
Median	906	338	320	486	549	694	893	1 097	1 283	1500+	...
Average Monthly Cost Paid for Real Estate Taxes													
Less than \$25	115.5	56.5	10.3	2.2	1.9	4.4	6.6	14.7	7.6	6.1	2.9	2.4	31 262
\$25 to \$49	85.0	2.3	7.6	4.1	6.0	6.6	10.0	23.7	16.1	6.3	1.6	.6	112 331
\$50 to \$74	91.3	3.1	.8	1.0	1.2	5.4	16.6	34.1	15.9	7.2	4.3	1.7	125 835
\$75 to \$99	86.0	1.8	.4	.2	.4	2.2	6.5	40.9	22.2	6.9	2.2	2.2	138 486
\$100 to \$149	163.5	.5	—	.2	.3	1.6	2.6	40.6	61.1	33.8	13.8	8.9	179 352
\$150 to \$199	83.9	.4	.4	—	.3	.2	1.8	5.9	17.3	29.2	14.3	14.2	226 888
\$200 or more	141.5	1.0	—	—	.7	1.1	2.5	6.9	9.9	23.1	26.1	70.0	298 520
Median	102	25-	25-	35	40	49	60	82	111	144	177	200+	...
Purchase Price													
Home purchased or built	741.7	59.1	18.0	6.7	9.6	20.3	44.0	162.4	147.8	110.7	63.9	99.0	167 116
Less than \$10,000	27.6	20.5	2.3	—	—	.4	.8	1.3	.2	1.0	.2	1.0	30000-
\$10,000 to \$19,999	40.2	16.9	2.8	.3	.1	1.3	1.7	10.1	6.1	.4	.4	—	57 906
\$20,000 to \$29,999	25.8	7.2	2.0	.3	.3	1.5	2.4	4.9	4.2	1.3	.7	1.0	93 778
\$30,000 to \$39,999	23.9	2.5	4.6	1.0	1.7	1.3	1.8	4.1	3.3	1.5	1.4	.5	88 446
\$40,000 to \$49,999	19.2	1.2	1.0	2.6	1.4	1.4	2.7	1.4	2.4	2.5	1.2	1.4	94 895
\$50,000 to \$59,999	25.3	.8	.3	1.0	.7	3.7	4.9	6.6	3.4	2.3	1.1	.4	108 883
\$60,000 to \$69,999	31.4	2.4	1.5	.7	.8	4.4	5.4	10.6	3.4	.7	.2	1.4	102 709
\$70,000 to \$79,999	33.6	—	—	—	.5	1.5	7.5	15.7	4.2	3.3	.6	.3	123 447
\$80,000 to \$99,999	78.5	1.3	.3	—	.9	1.5	6.2	44.9	18.1	2.6	1.5	1.1	132 284
\$100,000 to \$119,999	66.7	1.0	—	.2	—	.5	1.8	26.3	23.2	9.7	2.8	1.1	157 508
\$120,000 to \$149,999	99.4	.7	—	—	—	.4	1.4	18.1	44.0	25.3	6.7	2.7	183 089
\$150,000 to \$199,999	100.5	—	.6	.2	.2	—	1.2	3.2	21.6	41.6	19.0	12.8	227 853
\$200,000 to \$249,999	51.0	—	—	—	—	—	.2	.9	.6	8.4	19.3	21.6	289 823
\$250,000 to \$299,999	28.6	.3	—	—	—	—	—	.8	—	.8	5.3	21.5	300K+
\$300,000 or more	28.8	.5	—	—	—	.3	.6	1.2	1.2	.5	—	24.6	300K+
Not reported	61.2	3.9	2.6	.4	3.1	2.2	5.3	12.2	11.8	8.9	3.3	7.4	153 749
Median	110 442	14 211	31 193	46 175	48 152	58 451	69 323	89 030	119 502	150 432	185 206	250 812	...
Received as inheritance or gift	18.1	5.7	1.1	.8	.7	1.1	1.8	3.4	1.7	.8	.8	.2	73 333
Not reported	6.9	.7	.4	.2	.5	—	.9	1.1	.5	1.1	.7	.7	128 636

¹For manufactured/mobile homes, oldest category is 1939 or earlier.
²Beginning with 1989, this item uses current income in its calculation, see Appendix A.
³May reflect a temporary situation, living off savings, or response error.

Table 3-23. Journey to Work—Owner Occupied Units

[Numbers in thousands. Consistent with the 1990 Census. ... means not applicable or sample too small. – means zero or rounds to zero]

Characteristics	Total occupied units	Housing unit characteristics				Household characteristics					Selected Subareas ¹		
		New construction 4 years	Manufactured/mobile homes	Physical problems		Black	Hispanic	Elderly (65 years and over)	Moved in past year	Below poverty level	Area one	Area two	Area three
				Severe	Moderate								
All workers	944.5	96.4	60.9	7.4	7.7	43.4	317.9	56.4	110.7	30.1	66.6	404.1	37.8
Principal Means of Transportation to Work Last Week													
Drives self	766.1	78.0	44.2	4.8	5.6	35.5	246.0	44.8	89.2	21.2	55.8	321.7	29.7
Carpool	113.1	12.0	6.3	1.9	2.1	4.7	51.8	5.3	15.4	6.1	6.7	49.5	6.9
2-person	84.8	7.9	3.7	1.6	2.1	2.7	36.4	3.9	11.2	3.8	4.9	38.0	5.6
3-person	19.3	3.7	2.6	.3	—	.6	11.1	1.1	2.9	1.9	1.5	6.3	1.3
4-person-or-more	9.0	.4	—	—	—	—	4.4	.4	1.3	.4	.4	5.2	—
Mass transportation	9.5	1.7	.7	—	—	1.8	3.7	.7	1.2	.1	.7	2.8	.3
Taxicab2	—	—	—	—	—	—	.2	—	—	—	.2	—
Bicycle or motorcycle	4.8	—	1.7	.4	—	—	2.3	—	.9	.4	—	2.2	.4
Walks only	9.0	—	3.0	—	—	—	3.0	2.3	.4	1.3	.4	5.7	.4
Other means	14.1	.9	3.9	—	—	—	4.7	.8	1.4	.5	.2	9.0	.2
Works at home	27.7	3.7	.9	.4	—	1.4	6.4	2.4	2.2	.5	2.8	13.0	—
Travel Time From Home to Work													
Less than 15 minutes	239.4	14.5	16.3	1.5	1.8	5.9	79.5	17.5	22.4	11.6	18.9	100.8	10.9
15 to 29 minutes	256.4	22.2	17.9	1.9	2.0	11.3	97.2	16.5	25.8	7.5	18.2	99.4	17.2
30 to 44 minutes	131.1	15.0	9.1	1.5	1.1	6.8	44.7	7.9	14.6	1.3	8.4	60.8	4.1
45 to 59 minutes	69.3	9.8	4.8	.5	.4	4.8	23.9	1.1	10.8	.6	4.9	30.3	1.3
1 hour to 1 hour and 29 minutes	73.0	13.5	2.1	1.0	.1	6.1	24.0	2.5	14.7	1.2	4.3	34.5	1.5
1 hour 30 minutes or more	44.4	6.0	1.8	.2	.9	4.1	12.5	1.3	8.1	.7	3.6	18.3	.7
Works at home	27.7	3.7	.9	.4	—	1.4	6.4	2.4	2.2	.5	2.8	13.0	—
No fixed place of work	103.2	11.6	7.9	.5	1.3	3.0	29.7	7.2	12.1	6.8	5.4	47.1	2.1
Median	25	34	23	30	25	35	24	20	30	15	23	26	21
Distance From Home to Work													
Less than 1 mile	15.4	.7	2.5	.2	—	—	5.2	2.8	.9	1.2	1.6	6.7	—
1 to 4 miles	136.6	8.3	9.0	1.5	1.2	4.1	48.2	10.7	13.2	5.7	11.8	55.3	5.3
5 to 9 miles	148.3	11.2	13.0	.7	1.7	4.9	48.9	7.7	12.6	8.2	10.0	61.3	8.8
10 to 19 miles	204.2	16.1	13.0	1.1	1.4	7.9	75.1	14.8	19.5	3.7	14.1	79.9	12.7
20 to 29 miles	111.9	13.7	7.8	.8	.1	5.9	45.1	5.3	13.5	2.2	8.0	49.0	4.7
30 to 49 miles	123.4	19.2	2.9	1.0	1.1	9.7	37.5	2.8	21.8	.5	9.5	55.5	2.9
50 miles or more	74.0	11.8	3.8	1.3	.9	6.6	21.8	2.7	14.9	1.4	3.5	36.4	1.3
Works at home	27.7	3.7	.9	.4	—	1.4	6.4	2.4	2.2	.5	2.8	13.0	—
No fixed place of work	103.2	11.6	7.9	.5	1.3	3.0	29.7	7.2	12.1	6.8	5.4	47.1	2.1
Median	15	23	11	18	12	24	15	11	22	8	14	16	13
Departure Time to Work²													
Midnight to 2:59 a.m.	9.7	.5	.6	—	—	.2	3.6	.5	1.8	.2	.7	3.2	—
3:00 a.m. to 5:59 a.m.	191.5	22.9	15.4	1.3	2.3	7.6	87.2	7.3	29.0	7.3	15.8	85.7	7.3
6:00 a.m. to 6:59 a.m.	169.3	16.0	9.2	.8	3.0	6.1	64.2	7.4	17.1	5.3	11.9	70.2	6.5
7:00 a.m. to 7:29 a.m.	121.2	13.2	7.5	1.4	—	5.5	29.2	5.3	11.8	3.2	7.0	47.9	7.2
7:30 a.m. to 7:59 a.m.	95.8	7.6	4.7	.8	1.3	3.2	27.0	8.0	9.1	1.1	7.0	39.2	4.5
8:00 a.m. to 8:29 a.m.	78.6	7.4	5.8	.1	.4	2.7	19.7	5.4	9.8	3.8	5.1	33.5	3.7
8:30 a.m. to 8:59 a.m.	33.8	3.5	.8	—	.3	2.0	9.6	3.5	3.1	.4	3.5	13.7	1.2
9:00 a.m. to 9:59 a.m.	36.2	4.2	2.4	.5	—	2.2	7.6	2.5	3.9	2.7	1.5	17.8	1.2
10:00 a.m. to 3:59 p.m.	92.5	6.7	7.0	.6	.2	3.9	32.7	8.9	11.8	3.0	7.1	38.4	3.5
4:00 p.m. to midnight	53.6	4.5	5.7	1.1	.2	7.0	19.8	1.7	5.4	1.8	2.4	24.9	1.9
Not reported	34.7	6.3	.9	.4	—	1.5	10.9	3.6	5.7	.9	1.8	16.7	.7
Worked at Home Last Week													
Worked at home ³	159.0	23.7	10.0	1.4	1.2	7.7	36.2	11.7	19.5	6.6	11.5	71.9	2.1
Hours worked at home:													
1-9 hours	65.5	10.3	3.5	.6	.4	3.7	16.9	4.4	8.0	2.0	3.5	29.1	1.3
10-19 hours	29.4	3.8	2.2	.3	.2	1.3	3.5	2.1	3.7	1.0	3.3	16.2	.4
20-29 hours	17.8	3.8	.8	.2	—	.4	4.3	1.5	2.6	.8	1.6	8.9	—
30-39 hours	11.0	1.9	1.0	—	.4	.4	2.3	1.5	1.3	1.0	1.3	3.8	.4
40 hours or more	31.9	3.6	2.5	.3	.2	1.3	8.7	2.2	3.9	1.9	1.6	13.2	—
Not reported	3.4	.3	—	.2	—	.7	.5	—	—	—	.3	.7	—
Did not work at home	780.8	72.7	50.8	5.9	6.5	35.7	279.7	44.1	90.9	23.1	54.9	329.3	35.7
Worked at home not reported	4.7	—	—	.2	—	—	1.9	.6	.3	.4	.2	2.9	—
Worked at home/wage and salary job	89.6	16.1	1.1	.6	.7	4.4	20.6	5.0	11.6	1.1	6.3	38.9	1.8
Days worked at home:													
0 days	44.6	7.3	.3	.6	.5	3.0	10.7	1.9	5.0	—	1.5	17.8	.6
1-2 days	18.3	4.5	.3	—	—	.6	2.6	1.1	3.3	.3	.8	8.8	.5
3-4 days	11.8	1.7	.5	—	—	.6	2.9	1.4	1.6	.8	1.5	6.1	.8
5 days or more	14.5	2.5	—	—	.2	.2	4.3	.7	1.7	—	2.5	6.3	—
Not reported4	—	—	—	—	—	—	—	—	—	—	—	—
Householders who worked last week ..	462.9	48.5	33.8	3.5	3.4	22.8	148.4	22.3	57.1	15.0	34.9	198.8	19.2
Principal Means of Transportation to Work Last Week for Householder													
Drives self	381.0	40.0	24.2	2.5	3.1	19.9	118.1	18.3	48.8	11.6	28.5	161.9	16.4
Carpool	51.2	5.5	3.8	.5	.3	1.8	22.4	1.8	6.2	2.1	4.1	22.9	2.4
2-person	35.7	3.4	2.8	.4	.3	.9	13.7	1.6	4.4	.7	2.4	16.3	2.1
3-person	9.8	1.8	1.0	.1	—	.3	5.3	—	1.2	1.0	1.5	2.5	.3
4-person-or-more	5.7	.3	—	—	—	.5	3.4	.2	.6	.4	.2	4.2	—
Mass transportation	3.9	1.0	—	—	—	.5	1.1	.2	.7	—	.4	1.2	—
Taxicab	—	—	—	—	—	—	—	—	—	—	—	—	—
Bicycle or motorcycle	2.2	—	.7	.4	—	—	.9	—	.4	.4	—	1.0	—
Walks only	4.1	—	1.8	—	—	—	1.0	1.2	.2	.9	.4	1.9	.4
Other means	7.3	.5	2.9	—	—	—	1.5	—	.5	—	.2	4.3	—
Works at home	13.2	1.5	.4	.2	—	.6	3.5	.8	.3	—	1.3	5.6	—

Table 3-23. Journey to Work—Owner Occupied Units—Con.

[Numbers in thousands. Consistent with the 1990 Census. ... means not applicable or sample too small. — means zero or rounds to zero]

Characteristics	Total occupied units	Housing unit characteristics				Household characteristics					Selected Subareas ¹		
		New construction 4 years	Manufactured/mobile homes	Physical problems		Black	Hispanic	Elderly (65 years and over)	Moved in past year	Below poverty level	Area one	Area two	Area three
				Severe	Moderate								
Travel Time From Home to Work for Householder													
Less than 15 minutes	101.4	5.9	8.3	.7	.8	1.5	30.8	7.2	9.9	4.5	9.9	38.8	4.8
15 to 29 minutes	117.4	10.9	11.7	.7	.5	7.2	44.7	6.3	15.6	5.1	8.3	50.2	8.6
30 to 44 minutes	69.5	6.1	6.6	1.0	.7	3.9	22.8	2.2	8.5	.4	4.9	32.0	2.0
45 to 59 minutes	37.9	5.6	1.9	—	.4	3.0	12.4	1.0	5.5	.3	2.4	16.2	.4
1 hour to 1 hour and 29 minutes	39.4	7.2	.9	.8	—	2.9	12.2	1.6	6.2	.5	3.0	18.0	.9
1 hour 30 minutes or more	24.1	3.9	.6	—	.5	2.7	5.5	.8	4.7	.5	1.5	11.9	.7
Works at home	13.2	1.5	.4	.2	—	.6	3.5	.8	.3	—	1.3	5.6	—
No fixed place of work	60.1	7.3	3.2	.2	.5	.9	16.6	2.6	6.4	3.8	3.5	26.0	1.6
Median	27	37	24	37	26	21	30	18	24	28	22
Distance From Home to Work for Householder													
Less than 1 mile	7.7	.5	1.5	.2	—	—	2.4	1.9	.5	.7	.7	2.8	—
1 to 4 miles	58.9	2.4	4.3	.7	.4	.8	19.9	5.0	5.9	1.8	6.0	22.8	1.9
5 to 9 miles	61.5	5.3	8.0	.3	.6	1.7	18.1	1.7	5.9	3.9	5.1	24.9	4.3
10 to 19 miles	93.5	7.6	8.2	.3	.5	4.4	33.7	5.0	10.9	2.8	6.5	38.4	7.2
20 to 29 miles	58.7	6.6	3.9	.6	—	4.1	23.9	2.5	7.7	1.4	5.0	26.0	1.3
30 to 49 miles	66.7	9.6	1.7	.6	.9	5.9	18.9	1.0	12.8	—	5.1	28.9	1.6
50 miles or more	42.5	7.8	2.4	.5	.5	4.4	11.5	1.7	6.8	.6	1.7	23.3	1.2
Works at home	13.2	1.5	.4	.2	—	.6	3.5	.8	.3	—	1.3	5.6	—
No fixed place of work	60.1	7.3	3.2	.2	.5	.9	16.6	2.6	6.4	3.8	3.5	26.0	1.6
Median	17	26	11	29	17	12	23	9	15	19	14
Departure Time to Work for Householder²													
Midnight to 2:59 a.m.	5.4	.3	—	—	—	.2	1.9	—	.5	—	.4	2.0	—
3:00 a.m. to 5:59 a.m.	115.5	13.8	9.9	.9	1.3	5.1	51.2	3.7	17.2	3.9	9.1	53.6	4.6
6:00 a.m. to 6:59 a.m.	90.8	9.2	5.1	.3	1.7	2.9	33.9	3.6	9.4	2.7	6.2	38.0	3.2
7:00 a.m. to 7:29 a.m.	56.2	5.4	3.2	.8	—	3.0	11.2	1.1	5.5	2.2	3.5	19.3	3.3
7:30 a.m. to 7:59 a.m.	43.9	3.4	1.6	—	—	1.7	11.6	2.6	4.1	.9	2.5	18.2	3.0
8:00 a.m. to 8:29 a.m.	37.4	4.8	2.1	—	—	1.2	7.8	1.9	4.7	1.0	3.0	16.8	1.4
8:30 a.m. to 8:59 a.m.	15.9	1.4	.3	—	.3	.9	3.7	2.3	2.4	.4	2.4	4.7	.7
9:00 a.m. to 9:59 a.m.	15.6	1.2	1.7	.3	—	.7	2.9	1.0	1.7	1.4	1.3	8.0	.5
10:00 a.m. to 3:59 p.m.	32.6	2.7	3.4	.3	—	1.6	8.7	4.1	5.6	1.0	2.0	16.7	.8
4:00 p.m. to midnight	23.3	1.8	5.4	.4	.2	4.0	8.3	.4	3.2	.5	1.7	10.2	.9
Not reported	13.1	3.0	.6	.4	—	.8	3.8	.8	2.5	.9	1.7	5.7	.7
Worked at Home Last Week													
Worked at home ³	89.2	13.2	5.5	1.0	.4	3.9	19.0	6.2	10.7	4.4	6.8	40.3	.3
Hours worked at home:													
1-9 hours	36.4	5.7	2.1	.4	.1	1.9	9.8	2.9	4.0	1.2	2.9	14.9	.3
10-19 hours	17.0	2.8	2.2	.3	—	.5	1.2	1.5	2.3	1.0	1.7	10.1	—
20-29 hours	9.7	2.3	.5	.2	—	.3	2.0	.9	2.1	.6	.8	5.7	—
30-39 hours	6.0	1.4	—	—	—	—	1.1	.5	.5	.8	.4	2.9	—
40 hours or more	17.5	1.0	.7	—	.2	.6	4.7	.4	1.8	.9	.8	6.3	—
Not reported	2.6	—	—	.2	—	.7	.2	—	—	—	.3	.4	—
Did not work at home	371.6	35.3	28.3	2.4	3.1	18.9	128.7	16.0	46.4	10.3	27.9	157.6	18.9
Worked at home not reported	2.1	—	—	.2	—	—	.7	.2	—	.3	.2	.8	—
Worked at home/wage and salary job	48.1	9.2	.9	.6	.4	2.0	9.8	1.8	7.0	.2	3.4	19.6	.2
Days worked at home:													
0 days	23.7	4.1	.3	.6	.1	1.6	5.8	.5	2.5	—	.4	9.0	.2
1-2 days	11.2	3.8	.3	—	—	.4	1.2	.9	2.5	—	.8	5.1	—
3-4 days	5.4	.3	.3	—	—	—	.6	.3	1.1	.2	.9	3.0	—
5 days or more	7.5	1.0	—	—	.2	—	2.1	—	.9	—	1.2	2.6	—
Not reported4	—	—	—	—	—	—	—	—	—	—	—	—

¹See back cover for details.

²Does not add to total because those that worked at home were not included.

³Includes regular scheduled work done for employer at home, i.e. wages, salary and commission jobs and as a self-employed person, contract worker or business owner.

Table 3-24. Units in Structure by Selected Characteristics—Owner Occupied Units

[Numbers in thousands. Consistent with the 1990 Census. ... means not applicable or sample too small. — means zero or rounds to zero]

Characteristics	Total	1, detached	1, attached	Multiunit						Manu- factured/ mobile homes
				Total	2 to 4	5 to 9	10 to 19	20 to 49	50 or more	
Total	766.7	636.0	28.0	9.5	6.2	1.8	1.5	—	—	93.2
Race and Origin										
White	600.4	489.8	22.6	7.9	5.3	1.2	1.5	—	—	80.1
Non-Hispanic	480.6	384.9	17.4	7.0	4.3	1.2	1.5	—	—	71.3
Hispanic	119.8	104.9	5.2	.9	.9	—	—	—	—	8.8
Black	36.1	33.9	1.8	.2	—	.2	—	—	—	.3
American Indian, Eskimo, and Aleut	4.4	3.2	.2	—	—	—	—	—	—	1.0
Asian and Pacific Islander	29.4	28.4	.5	.2	—	.2	—	—	—	.3
Other	96.5	80.7	3.0	1.2	.9	.2	—	—	—	11.6
Total Hispanic ¹	210.4	180.3	7.8	2.1	1.9	.2	—	—	—	20.1
Cooperatives and Condominiums										
Cooperatives	—	—	—	—	—	—	—	—	—	—
Condominiums	27.3	4.8	15.4	7.2	4.2	1.8	1.2	—	—	—
Year Structure Built²										
2000 to 2004	53.5	51.7	.2	—	—	—	—	—	—	1.6
1995 to 1999	57.4	54.2	1.0	—	—	—	—	—	—	2.2
1990 to 1994	81.0	76.5	2.5	.8	.4	.4	—	—	—	1.2
1985 to 1989	133.2	119.9	6.6	1.2	.7	.2	.3	—	—	5.6
1980 to 1984	53.5	39.7	6.2	2.3	.7	.4	1.2	—	—	5.3
1975 to 1979	98.7	64.1	5.9	.2	.2	—	—	—	—	28.5
1970 to 1974	67.2	34.5	2.2	3.2	3.0	.2	—	—	—	27.3
1960 to 1969	105.7	85.5	1.8	1.6	1.1	.5	—	—	—	16.9
1950 to 1959	70.9	66.1	.7	.2	.2	—	—	—	—	4.0
1940 to 1949	28.1	27.1	.6	—	—	—	—	—	—	4
1930 to 1939	9.7	9.0	.4	—	—	—	—	—	—	.3
1920 to 1929	5.2	5.2	—	—	—	—	—	—	—	—
1919 or earlier	2.5	2.5	—	—	—	—	—	—	—	—
Median	1980	1983	1982	1975	1975
Rooms										
1 room	—	—	—	—	—	—	—	—	—	—
2 rooms	1.2	.8	—	—	—	—	—	—	—	.4
3 rooms	18.7	3.6	.7	.4	—	.4	—	—	—	14.0
4 rooms	86.6	39.1	9.7	5.3	3.8	.8	.7	—	—	32.5
5 rooms	181.5	136.0	8.7	3.1	1.8	.6	.8	—	—	33.6
6 rooms	182.4	168.1	4.6	.6	.6	—	—	—	—	9.1
7 rooms	138.0	134.8	1.6	—	—	—	—	—	—	1.6
8 rooms	88.3	85.5	1.3	—	—	—	—	—	—	1.6
9 rooms	37.7	37.3	.4	—	—	—	—	—	—	—
10 rooms or more	32.2	30.8	1.1	—	—	—	—	—	—	.3
Bedrooms										
None8	.4	—	—	—	—	—	—	—	.4
1	24.4	7.0	1.1	.5	.2	.4	—	—	—	15.8
2	160.4	78.6	14.9	6.7	3.9	1.2	1.5	—	—	60.2
3	341.6	315.5	9.4	2.1	2.0	.2	—	—	—	14.6
4 or more	239.5	234.5	2.7	.2	.2	—	—	—	—	2.2
Complete Bathrooms										
None	3.9	1.2	—	—	—	—	—	—	—	2.7
1	107.2	72.3	3.9	1.6	.9	.4	.3	—	—	29.5
1 1/2	49.5	41.1	3.3	1.0	.3	.2	.4	—	—	4.1
2 or more	606.1	521.5	20.8	6.9	4.9	1.2	.8	—	—	56.9
Square Footage of Unit										
Single detached and manufactured/ mobile homes	729.1	636.0	93.2
Less than 500	8.8	2.7	6.1
500 to 749	16.8	3.5	13.3
750 to 999	27.4	17.2	10.2
1,000 to 1,499	224.5	178.8	45.8
1,500 to 1,999	206.5	196.1	10.4
2,000 to 2,499	110.9	108.8	2.0
2,500 to 2,999	53.5	53.5	—
3,000 to 3,999	33.5	33.33
4,000 or more	13.7	13.43
Not reported	33.5	28.7	4.8
Median	1 670	1 759	1 159
Persons per Room										
0.50 or less	477.7	380.6	20.9	7.8	4.8	1.5	1.5	—	—	68.4
0.51 to 1.00	253.9	229.2	5.7	.6	.6	—	—	—	—	18.4
1.01 to 1.50	30.4	21.9	1.4	1.1	.9	.2	—	—	—	5.9
1.51 or more	4.7	4.3	—	—	—	—	—	—	—	.4
Square Feet per Person										
Single detached and manufactured/ mobile homes	729.1	636.0	93.2
Less than 200	21.9	17.2	4.7
200 to 299	62.9	54.5	8.4
300 to 399	91.5	83.2	8.3
400 to 499	79.5	72.7	6.8
500 to 599	70.5	65.0	5.5
600 to 699	62.3	54.4	7.9
700 to 799	51.8	40.5	11.3
800 to 899	48.9	44.4	4.5
900 to 999	32.4	27.9	4.5
1,000 to 1,499	105.1	82.3	22.8
1,500 or more	68.8	65.2	3.6
Not reported	33.5	28.7	4.8
Median	635	620	722

Table 3-24. Units in Structure by Selected Characteristics—Owner Occupied Units—Con.

[Numbers in thousands. Consistent with the 1990 Census. ... means not applicable or sample too small. — means zero or rounds to zero]

Characteristics	Total	1, detached	1, attached	Multiunit						Manu- factured/ mobile homes
				Total	2 to 4	5 to 9	10 to 19	20 to 49	50 or more	
Equipment³										
Lacking complete kitchen facilities	5.3	2.5	—	.8	.1	—	.7	—	—	1.9
With complete kitchen (sink, refrigerator, and oven or burners)	761.4	633.4	28.0	8.7	6.1	1.8	.8	—	—	91.3
Kitchen sink	766.2	635.5	28.0	9.5	6.2	1.8	1.5	—	—	93.2
Refrigerator	763.8	634.8	28.0	9.2	6.2	1.8	1.2	—	—	91.8
Cooking stove or range	755.7	629.7	28.0	9.5	6.2	1.8	1.5	—	—	88.5
Burners, no stove or range	7.7	3.9	—	—	—	—	—	—	—	3.8
Microwave oven only	1.0	1.0	—	—	—	—	—	—	—	—
Dishwasher	588.6	504.3	25.1	8.4	5.7	1.2	1.5	—	—	50.8
Washing machine	729.7	623.4	25.2	8.9	5.9	1.8	1.2	—	—	72.2
Clothes dryer	705.8	604.1	25.2	8.8	5.7	1.8	1.2	—	—	67.7
Disposal in kitchen sink	656.8	551.2	26.7	9.0	5.7	1.8	1.5	—	—	69.9
Trash compactor	67.8	56.4	5.6	3.0	2.7	.4	—	—	—	2.8
Air conditioning:										
Central	591.7	507.5	24.5	8.7	5.4	1.8	1.5	—	—	50.9
Additional central	53.9	50.5	.7	.8	.8	—	—	—	—	1.9
1 room unit	45.9	33.1	1.9	—	—	—	—	—	—	10.8
2 room units	17.6	15.7	.1	—	—	—	—	—	—	1.8
3 room units or more	3.2	2.3	.4	.2	.2	—	—	—	—	.3
Main Heating Equipment										
Warm-air furnace	654.3	540.1	24.6	6.7	3.6	1.6	1.5	—	—	82.9
Steam or hot water system	.5	.5	—	—	—	—	—	—	—	—
Electric heat pump	16.2	13.3	.9	2.0	1.9	.2	—	—	—	—
Built-in electric units	5.8	4.7	.1	—	—	—	—	—	—	1.0
Floor, wall, or other built-in hot-air units without ducts	66.8	59.3	2.0	.6	.6	—	—	—	—	4.8
Room heaters with flue	2.9	2.2	.4	—	—	—	—	—	—	.4
Room heaters without flue	1.5	.7	—	—	—	—	—	—	—	.8
Portable electric heaters	4.9	3.6	—	—	—	—	—	—	—	1.3
Stoves	4.3	3.7	—	.2	.2	—	—	—	—	.4
Fireplaces with inserts	1.8	1.8	—	—	—	—	—	—	—	—
Fireplaces without inserts	2.3	2.3	—	—	—	—	—	—	—	—
Other	.7	—	—	—	—	—	—	—	—	.7
Cooking stove	1.1	.2	—	—	—	—	—	—	—	.9
None	3.6	3.6	—	—	—	—	—	—	—	—
Plumbing										
With all plumbing facilities	765.5	635.2	28.0	9.5	6.2	1.8	1.5	—	—	92.8
Lacking some or all plumbing facilities ³	1.1	.8	—	—	—	—	—	—	—	.4
No hot piped water	1.0	.6	—	—	—	—	—	—	—	.4
No bathtub and no shower	—	—	—	—	—	—	—	—	—	—
No flush toilet	—	—	—	—	—	—	—	—	—	—
No exclusive use	.2	.2	—	—	—	—	—	—	—	—
Primary Source of Water										
Public system or private company	756.8	630.2	28.0	9.5	6.2	1.8	1.5	—	—	89.1
Well serving 1 to 5 units	8.3	5.1	—	—	—	—	—	—	—	3.2
Drilled	8.0	4.7	—	—	—	—	—	—	—	3.2
Dug	.4	.4	—	—	—	—	—	—	—	—
Not reported	—	—	—	—	—	—	—	—	—	—
Other	1.5	.6	—	—	—	—	—	—	—	.9
Units Using Each Fuel³										
Electricity	766.5	635.8	28.0	9.5	6.2	1.8	1.5	—	—	93.2
Piped gas	707.6	589.7	26.4	7.0	4.3	1.6	1.1	—	—	84.5
Bottled gas	37.8	28.9	.8	—	—	—	—	—	—	8.0
Fuel oil	22.4	19.3	.2	—	—	—	—	—	—	2.9
Kerosene or other liquid fuel	.9	.5	.4	—	—	—	—	—	—	—
Coal or coke	—	—	—	—	—	—	—	—	—	—
Wood	112.3	108.3	1.4	1.0	.8	.2	—	—	—	1.5
Solar energy	.8	.8	—	—	—	—	—	—	—	—
Other	4.1	3.9	—	—	—	—	—	—	—	.3
All electric units	21.1	17.3	.4	2.5	1.9	.2	.4	—	—	.9
Selected Amenities³										
Porch, deck, balcony, or patio	695.6	579.4	25.3	8.8	5.7	1.8	1.2	—	—	82.1
Telephone available	733.3	608.6	25.9	8.5	5.2	1.8	1.5	—	—	90.3
Usable fireplace	506.9	484.6	13.6	5.0	3.6	.6	.8	—	—	3.7
Separate dining room	323.0	297.1	10.9	1.3	.3	.2	.8	—	—	13.7
With 2 or more living rooms or recreation rooms, etc.	357.9	323.6	6.7	.5	.3	.2	—	—	—	27.1
Garage or carport included with home	705.5	595.4	26.5	8.8	5.5	1.8	1.5	—	—	74.8
Not included	60.9	40.3	1.5	.7	.7	—	—	—	—	18.4
Off-street parking included	53.1	36.9	1.5	.7	.7	—	—	—	—	13.9
Off-street parking not reported	—	—	—	—	—	—	—	—	—	—
Garage or carport not reported	.2	.2	—	—	—	—	—	—	—	—
Selected Deficiencies³										
Signs of rats in last 3 months	13.7	10.6	.9	—	—	—	—	—	—	2.2
Signs of mice in last 3 months	31.3	27.8	—	.1	.1	—	—	—	—	3.4
Signs of rodents, not sure which kind in last 3 months	4.4	3.2	—	—	—	—	—	—	—	1.2
Holes in floors	5.4	4.0	.2	.4	—	.4	—	—	—	.8
Open cracks or holes (interior)	25.9	21.7	1.9	.2	.2	—	—	—	—	2.2
Broken plaster or peeling paint (interior)	10.1	7.2	.3	.2	.2	—	—	—	—	2.4
No electrical wiring	—	—	—	—	—	—	—	—	—	—
Exposed wiring	1.1	1.1	—	—	—	—	—	—	—	—
Rooms without electric outlets	6.4	4.9	.5	—	—	—	—	—	—	1.1

Table 3-24. Units in Structure by Selected Characteristics—Owner Occupied Units—Con.

[Numbers in thousands. Consistent with the 1990 Census. ... means not applicable or sample too small. — means zero or rounds to zero]

Characteristics	Total	1, detached	1, attached	Multiunit						Manu- factured/ mobile homes
				Total	2 to 4	5 to 9	10 to 19	20 to 49	50 or more	
Selected Physical Problems										
Severe physical problems ³	7.5	5.0	—	.1	.1	—	—	—	—	2.3
Plumbing.....	1.1	.8	—	—	—	—	—	—	—	.4
Heating.....	5.7	3.8	—	.1	.1	—	—	—	—	1.7
Electric.....	.1	—	—	—	—	—	—	—	—	—
Upkeep.....	.5	.3	—	—	—	—	—	—	—	.3
Hallways.....	—	—	—	—	—	—	—	—	—	—
Moderate physical problems ³	8.6	5.9	.3	.8	.1	—	.7	—	—	1.5
Plumbing.....	.2	—	—	—	—	—	—	—	—	—
Heating.....	1.5	.7	—	—	—	—	—	—	—	.8
Upkeep.....	3.3	3.1	.3	—	—	—	—	—	—	—
Hallways.....	—	—	—	—	—	—	—	—	—	—
Kitchen.....	4.5	2.1	—	.8	.1	—	.7	—	—	1.5
Persons										
1 person.....	136.4	85.9	6.4	3.6	1.6	1.3	.7	—	—	40.5
2 persons.....	218.3	170.8	12.9	4.0	3.0	.2	.8	—	—	30.6
3 persons.....	120.9	110.5	2.5	.4	.4	—	—	—	—	7.6
4 persons.....	145.9	133.4	4.1	.3	.3	—	—	—	—	8.1
5 persons.....	82.6	78.0	.8	.4	.2	.2	—	—	—	3.4
6 persons.....	35.2	33.1	.5	.1	.1	—	—	—	—	1.5
7 persons or more.....	27.3	24.3	.9	.6	.6	—	—	—	—	1.5
Persons 65 Years Old and Over										
None.....	556.3	484.4	18.9	5.6	3.1	1.0	1.5	—	—	47.4
1 person.....	137.7	96.5	5.2	2.3	1.6	.8	—	—	—	33.7
2 persons or more.....	72.7	55.1	4.0	1.5	1.5	—	—	—	—	12.2
Age of Householder										
Under 25 years.....	9.4	7.9	.4	.2	.2	—	—	—	—	.9
25 to 29.....	36.6	30.2	2.3	.8	.4	—	.4	—	—	3.2
30 to 34.....	65.2	58.3	1.8	.5	—	.5	—	—	—	4.7
35 to 44.....	184.8	167.5	3.4	1.5	.9	.2	.4	—	—	12.4
45 to 54.....	177.5	154.7	6.9	1.8	1.4	—	.4	—	—	14.1
55 to 64.....	113.4	94.3	4.4	.8	.1	.4	.3	—	—	14.0
65 to 74.....	94.1	69.9	4.3	2.6	2.0	.6	—	—	—	17.4
75 years and over.....	85.6	53.2	4.5	1.3	1.1	.2	—	—	—	26.6
Median.....	50	48	54	54	63
Household Composition by Age of Householder										
2-or-more-person households.....	630.3	550.0	21.7	5.9	4.6	.5	.8	—	—	52.7
Married-couple families, no nonrelatives.....	504.3	447.6	16.3	5.2	4.3	.5	.4	—	—	35.3
Under 25 years.....	5.9	4.8	.2	.2	.2	—	—	—	—	.6
25 to 29 years.....	24.7	22.6	.9	.4	—	—	.4	—	—	.8
30 to 34 years.....	49.7	45.4	1.0	.2	—	.2	—	—	—	3.0
35 to 44 years.....	136.3	129.5	1.9	.8	.8	—	—	—	—	4.2
45 to 64 years.....	196.3	175.0	7.1	1.0	1.0	—	—	—	—	13.1
65 years and over.....	91.5	70.3	5.2	2.5	2.3	.2	—	—	—	13.5
Other male householder.....	50.1	42.6	1.9	.4	—	—	.4	—	—	5.2
Under 45 years.....	21.4	18.5	.7	.4	—	—	.4	—	—	1.8
45 to 64 years.....	19.7	18.1	—	—	—	—	—	—	—	1.5
65 years and over.....	9.0	6.0	1.2	—	—	—	—	—	—	1.8
Other female householder.....	75.8	59.8	3.5	.3	.3	—	—	—	—	12.1
Under 45 years.....	36.1	28.1	1.8	.2	.2	—	—	—	—	6.1
45 to 64 years.....	26.5	21.4	1.2	—	—	—	—	—	—	3.8
65 years and over.....	13.3	10.4	.5	.2	.2	—	—	—	—	2.2
1-person households.....	136.4	85.9	6.4	3.6	1.6	1.3	.7	—	—	40.5
Male householder.....	57.4	37.7	2.5	1.5	.9	.4	.3	—	—	15.7
Under 45 years.....	14.3	9.0	1.1	.4	.4	—	—	—	—	3.8
45 to 64 years.....	23.1	18.0	.6	.8	.5	—	.3	—	—	3.7
65 years and over.....	20.0	10.8	.8	.4	—	—	.4	—	—	8.1
Female householder.....	79.0	48.2	3.8	2.0	.7	.9	.4	—	—	24.8
Under 45 years.....	7.6	6.1	.4	.4	—	.4	—	—	—	.7
45 to 64 years.....	25.5	16.4	2.4	.8	—	.4	.4	—	—	5.9
65 years and over.....	45.8	25.7	1.0	.8	.7	.2	—	—	—	18.3
Household Income										
Less than \$5,000.....	19.1	14.6	.7	.2	—	.2	—	—	—	3.6
\$5,000 to \$9,999.....	13.7	7.2	1.3	.2	.2	—	—	—	—	5.0
\$10,000 to \$14,999.....	32.1	16.1	1.0	.4	—	.4	—	—	—	14.7
\$15,000 to \$19,999.....	37.5	21.8	1.1	—	—	—	—	—	—	14.5
\$20,000 to \$24,999.....	40.0	28.1	.5	.3	.1	.2	—	—	—	11.2
\$25,000 to \$29,999.....	43.9	31.9	2.1	.4	—	.4	—	—	—	9.6
\$30,000 to \$34,999.....	50.2	36.8	2.4	.7	.4	—	.3	—	—	10.3
\$35,000 to \$39,999.....	48.3	38.0	.8	.7	.4	.2	—	—	—	8.9
\$40,000 to \$49,999.....	73.8	61.3	4.3	1.8	.7	.2	.8	—	—	6.4
\$50,000 to \$59,999.....	62.6	53.2	5.0	.9	.7	.2	—	—	—	3.4
\$60,000 to \$79,999.....	116.9	108.3	4.4	1.0	1.0	—	—	—	—	3.3
\$80,000 to \$99,999.....	81.8	78.5	1.1	.7	.7	—	—	—	—	1.6
\$100,000 to \$119,999.....	51.6	50.1	1.4	.2	.2	—	—	—	—	—
\$120,000 or more.....	95.0	90.1	1.8	2.3	1.8	—	.4	—	—	.9
Median.....	53 938	61 664	49 202	52 638	23 966
As percent of poverty level:										
Less than 50 percent.....	22.1	15.3	1.1	.3	.2	.2	—	—	—	5.3
50 to 99.....	27.2	19.8	1.1	—	—	—	—	—	—	6.4
100 to 149.....	63.7	40.6	2.1	.8	.4	.4	—	—	—	20.3
150 to 199.....	71.4	52.2	1.7	.4	.1	.2	—	—	—	17.1
200 percent or more.....	582.2	508.1	22.1	7.9	5.4	1.0	1.5	—	—	44.1

Table 3-24. Units in Structure by Selected Characteristics—Owner Occupied Units—Con.

[Numbers in thousands. Consistent with the 1990 Census. ... means not applicable or sample too small. — means zero or rounds to zero]

Characteristics	Total	1, detached	1, attached	Multiunit						Manu- factured/ mobile homes	
				Total	2 to 4	5 to 9	10 to 19	20 to 49	50 or more		
Income of Families and Primary Individuals											
Less than \$5,000	21.2	15.7	.7	.2	—	.2	—	—	—	—	4.6
\$5,000 to \$9,999	14.5	7.2	1.8	.2	.2	—	—	—	—	—	5.3
\$10,000 to \$14,999	34.5	18.3	1.4	.4	—	.4	—	—	—	—	14.5
\$15,000 to \$19,999	40.6	23.2	1.4	—	—	—	—	—	—	—	16.0
\$20,000 to \$24,999	40.8	29.0	.5	.3	.1	.2	—	—	—	—	11.0
\$25,000 to \$29,999	44.1	33.1	1.7	.4	—	.4	—	—	—	—	9.0
\$30,000 to \$34,999	50.3	37.9	2.4	.7	.4	—	.3	—	—	—	9.4
\$35,000 to \$39,999	51.5	40.9	.8	.8	.6	.2	—	—	—	—	8.9
\$40,000 to \$49,999	73.0	61.3	3.9	1.8	.7	.2	.8	—	—	—	6.0
\$50,000 to \$59,999	64.6	55.7	4.8	.9	.7	.2	—	—	—	—	3.2
\$60,000 to \$79,999	114.4	105.6	4.4	1.0	1.0	—	—	—	—	—	3.4
\$80,000 to \$99,999	77.2	74.4	1.1	.5	.5	—	—	—	—	—	1.1
\$100,000 to \$119,999	50.5	48.5	1.4	.6	.2	—	.4	—	—	—	—
\$120,000 or more	89.6	85.1	1.8	1.8	1.8	—	—	—	—	—	.9
Median	51 999	59 232	48 431	50 938	22 848
Monthly Housing Costs											
Less than \$100	2.3	1.7	.1	—	—	—	—	—	—	—	.5
\$100 to \$199	38.6	30.1	1.0	.5	.2	.4	—	—	—	—	7.0
\$200 to \$249	30.9	22.5	—	.5	.5	—	—	—	—	—	7.9
\$250 to \$299	28.8	22.5	1.0	.8	.2	.2	.4	—	—	—	4.6
\$300 to \$349	33.4	21.4	.6	—	—	—	—	—	—	—	11.3
\$350 to \$399	25.4	14.0	1.1	.1	.1	—	—	—	—	—	10.2
\$400 to \$449	22.6	15.4	.8	.3	—	—	.3	—	—	—	6.1
\$450 to \$499	26.3	13.0	1.1	—	—	—	—	—	—	—	12.2
\$500 to \$599	34.3	21.7	2.2	.5	.5	—	—	—	—	—	9.9
\$600 to \$699	37.0	23.2	1.9	.6	—	.2	.4	—	—	—	11.3
\$700 to \$799	33.6	25.4	3.0	.4	—	.4	—	—	—	—	4.8
\$800 to \$999	85.4	75.2	4.8	1.3	.9	.4	—	—	—	—	4.1
\$1,000 to \$1,249	97.9	87.8	4.8	2.2	1.6	.2	.4	—	—	—	3.1
\$1,250 to \$1,499	86.3	83.3	2.6	.3	.3	—	—	—	—	—	—
\$1,500 or more	183.8	178.9	3.0	1.9	1.9	—	—	—	—	—	—
No cash rent
Median (excludes no cash rent)	964	1 091	849	953	442
Monthly Housing Costs as Percent of Current Income⁴											
Less than 5 percent	37.2	32.8	1.0	1.4	1.0	—	.4	—	—	—	1.9
5 to 9 percent	81.3	68.6	2.3	.4	.2	.2	—	—	—	—	10.0
10 to 14 percent	101.0	85.9	3.2	1.3	1.0	.4	—	—	—	—	10.5
15 to 19 percent	116.4	94.0	3.7	1.6	1.0	—	.7	—	—	—	17.1
20 to 24 percent	100.1	84.2	5.2	.4	.1	.2	—	—	—	—	10.2
25 to 29 percent	85.3	71.7	2.6	1.1	.7	—	.4	—	—	—	9.9
30 to 34 percent	53.7	43.7	1.8	1.0	.6	.4	—	—	—	—	7.3
35 to 39 percent	40.6	33.7	1.1	.8	.4	.4	—	—	—	—	5.0
40 to 49 percent	50.7	43.6	1.4	.4	.4	—	—	—	—	—	5.3
50 to 59 percent	28.0	22.5	1.8	.7	.7	—	—	—	—	—	3.0
60 to 69 percent	20.0	16.2	.2	—	—	—	—	—	—	—	3.6
70 to 99 percent	17.9	14.8	.8	—	—	—	—	—	—	—	2.3
100 percent or more ⁵	23.0	16.0	2.6	.3	.2	.2	—	—	—	—	4.1
Zero or negative income	11.3	8.2	.2	—	—	—	—	—	—	—	2.9
No cash rent
Median (excludes 2 previous lines)	22	22	24	20	23
Median (excludes 3 lines before medians)	22	21	22	19	22

¹Because Hispanics may be of any race, data can overlap slightly with other groups. Most Hispanics report themselves as White, but some report themselves as Black or in other categories.

²For manufactured/mobile homes, oldest category is 1939 or earlier.

³Figures may not add to total because more than one category may apply to a unit.

⁴Beginning with 1989, this item uses current income in its calculation, see Appendix A.

⁵May reflect a temporary situation, living off savings, or response error.

Table 4-1. Introductory Characteristics—Renter Occupied Units

[Numbers in thousands. Consistent with the 1990 Census. ... means not applicable or sample too small. – means zero or rounds to zero]

Characteristics	Total occupied units	Housing unit characteristics				Household characteristics					Selected Subareas ¹		
		New construction 4 years	Manufactured/mobile homes	Physical problems		Black	Hispanic	Elderly (65 years and over)	Moved in past year	Below poverty level	Area one	Area two	Area three
				Severe	Moderate								
Total	317.2	6.0	16.0	7.4	15.8	36.6	119.6	34.2	112.3	65.0	31.9	111.3	24.2
Tenure													
Owner occupied
Percent of all occupied
Renter occupied	317.2	6.0	16.0	7.4	15.8	36.6	119.6	34.2	112.3	65.0	31.9	111.3	24.2
Race and Origin													
White	188.9	4.2	10.7	4.2	9.0	...	52.4	25.7	66.6	31.1	22.4	67.4	11.4
Non-Hispanic	136.5	3.8	8.0	2.7	6.3	21.3	51.1	18.9	12.9	55.4	4.9
Hispanic	52.4	.5	2.7	1.5	2.7	...	52.4	4.4	15.5	12.3	9.5	12.1	6.6
Black	36.6	.2	—	1.3	1.3	36.6	.4	2.8	13.7	10.4	3.8	6.0	6.0
American Indian, Eskimo, and Aleut	4.3	—	.8	—	—	...	1.7	.7	.6	.1	.7	1.2	—
Asian and Pacific Islander	15.5	.9	—	—	.53	1.0	5.1	2.7	1.8	2.9	1.4
Other	72.0	.7	4.5	1.9	5.1	...	64.7	4.0	26.2	20.6	3.2	33.8	5.3
Total Hispanic ²	119.6	1.1	5.6	2.4	7.4	.4	119.6	7.7	39.8	32.3	12.2	43.3	11.6
Units in Structure													
1, detached	110.0	2.4	...	2.4	4.0	7.5	39.1	10.9	33.8	18.7	8.2	40.6	7.2
1, attached	100.6	1.8	...	2.6	3.8	13.6	43.4	11.5	37.0	26.8	14.8	29.0	9.8
2 to 4	34.8	.27	3.3	4.7	13.9	4.2	11.8	7.0	2.9	12.5	1.4
5 to 9	21.8	.54	1.6	4.3	7.2	2.3	9.5	4.7	1.6	7.7	2.3
10 to 19	17.2	—2	1.2	3.2	5.4	1.5	7.2	2.2	2.9	6.7	.8
20 to 49	10.1	.5	...	—	.8	2.2	2.9	1.3	4.4	2.6	1.3	3.7	.8
50 or more	6.6	.22	.7	1.0	2.1	1.7	3.2	.8	.2	1.6	.9
Manufactured/mobile home or trailer	16.0	.4	16.0	1.0	.5	—	5.6	.8	5.5	2.1	—	9.4	.9
Cooperatives and Condominiums													
Cooperatives	—	—	—	—	—	—	—	—	—	—	—	—	—
Condominiums	12.5	—	—	.4	.6	2.8	3.9	1.7	4.8	1.5	.7	4.8	.6
Year Structure Built³													
2000 to 2004	4.9	4.9	.4	—	—	.2	1.1	.8	3.5	.2	—	3.4	—
1995 to 1999	5.7	1.1	—	—	.5	—	.8	1.8	2.9	.4	.8	2.8	—
1990 to 1994	21.8	...	—	.5	.5	3.5	5.5	2.4	10.0	3.3	1.8	10.9	1.0
1985 to 1989	76.5	...	2.1	.7	2.5	11.5	23.0	8.6	28.3	11.9	5.9	25.9	3.8
1980 to 1984	27.4	...	—	.9	1.0	4.3	11.9	3.8	10.1	6.0	1.0	10.8	1.5
1975 to 1979	27.1	...	4.1	.2	1.2	3.8	10.0	2.1	9.8	5.6	3.7	10.1	2.0
1970 to 1974	29.5	...	3.5	1.9	1.7	3.5	9.8	4.7	9.0	6.6	4.9	7.5	1.9
1960 to 1969	58.6	...	3.8	1.0	3.8	6.3	25.1	4.4	17.4	12.9	6.8	23.0	3.4
1950 to 1959	31.5	...	1.3	1.1	2.0	1.9	14.6	2.5	9.1	8.5	2.6	6.7	4.9
1940 to 1949	19.14	.9	1.4	.6	9.5	.6	7.0	5.1	2.5	5.8	3.9
1930 to 1939	11.34	.2	.9	.9	6.9	2.0	3.5	3.5	1.1	3.7	1.4
1920 to 1929	2.0	...	—	—	.2	—	1.1	.5	1.2	.3	.8	.3	.3
1919 or earlier	1.8	...	—	—	.1	—	.1	—	.5	.6	—	.3	.1
Median	1976	...	1973	1971	1969	1981	1971	1980	1979	1971	1972	1979	1964

¹See back cover for details.

²Because Hispanics may be of any race, data can overlap slightly with other groups. Most Hispanics report themselves as White, but some report themselves as Black or in other categories.

³For manufactured/mobile homes, oldest category is 1939 or earlier.

Table 4-2. Height and Condition of Building—Renter Occupied Units

[Numbers in thousands. Consistent with the 1990 Census. ... means not applicable or sample too small. – means zero or rounds to zero]

Characteristics	Total occupied units	Housing unit characteristics				Household characteristics					Selected Subareas ¹		
		New construction 4 years	Manufactured/mobile homes	Physical problems		Black	Hispanic	Elderly (65 years and over)	Moved in past year	Below poverty level	Area one	Area two	Area three
				Severe	Moderate								
Total	317.2	6.0	16.0	7.4	15.8	36.6	119.6	34.2	112.3	65.0	31.9	111.3	24.2
Stories in Structure²													
1	204.3	2.8	...	5.5	10.6	19.1	82.0	25.4	67.8	46.7	21.3	70.4	16.3
2	91.5	2.19	4.1	16.9	31.0	6.7	37.6	16.0	9.4	30.4	6.7
3	4.7	.7	...	–	.4	.5	1.0	.7	1.4	–	.7	1.0	–
4 to 6	–	–	...	–	–	–	–	–	–	–	–	–	–
7 or more7	–	...	–	.1	.1	–	.7	–	.2	.5	–	.1
Stories Between Main and Apartment Entrances													
Multiunits, 2 or more floors	60.2	1.14	4.3	11.8	20.6	5.6	26.3	10.3	6.8	20.0	4.5
None (on same floor)	29.4	.54	1.8	5.4	10.0	3.7	11.2	5.3	3.7	11.7	1.6
1 (up or down)	15.4	.5	...	–	1.2	2.9	6.2	.5	7.6	2.5	2.3	4.4	.9
2 or more (up or down)	15.3	.2	...	–	1.3	3.5	4.4	1.4	7.4	2.5	.8	3.9	2.0
Common Stairways													
Multiunits, 2 or more floors	60.2	1.14	4.3	11.8	20.6	5.6	26.3	10.3	6.8	20.0	4.5
No common stairways	3.3	–	...	–	.3	.2	1.9	–	1.9	1.6	–	2.0	–
With common stairways	55.6	1.14	3.8	11.1	18.4	5.4	23.4	8.6	6.5	17.7	4.3
No loose steps	45.6	.94	3.0	9.6	15.0	4.8	18.7	6.8	5.5	14.1	3.5
Railings not loose	37.1	.9	...	–	1.9	8.0	12.7	3.4	16.3	5.6	4.9	11.9	2.4
Railings loose	6.8	–4	.8	1.6	2.0	.8	2.3	1.1	.5	1.4	.8
No railings3	–	...	–	.3	–	–	–	–	–	–	.3	–
Status of railings not reported	1.4	–	...	–	–	–	.2	.5	.2	.2	.2	.6	.2
Loose steps	10.1	.2	...	–	.8	1.6	3.4	.6	4.7	1.7	1.0	3.7	.9
Railings not loose	9.0	.2	...	–	.5	1.4	3.3	.5	4.5	1.3	1.0	3.3	.7
Railings loose	1.1	–	...	–	.3	.2	.2	.2	.2	.4	–	.4	.2
No railings	–	–	...	–	–	–	–	–	–	–	–	–	–
Status of railings not reported	–	–	...	–	–	–	–	–	–	–	–	–	–
Status of stairways not reported	1.2	–	...	–	.1	.4	.3	.1	.9	.2	.3	.3	.1
Light Fixtures in Public Halls													
2 or more units in structure	90.6	1.4	...	1.4	7.6	15.5	31.5	11.0	36.0	17.4	8.9	32.3	6.3
No public halls	27.2	.26	2.4	3.4	7.8	5.8	9.5	4.9	1.7	11.0	2.0
No light fixtures in public halls	4.5	–	...	–	1.4	.3	2.0	.2	1.7	1.0	.3	1.9	.4
All in working order	45.8	1.13	1.9	9.3	16.5	4.2	19.4	8.3	5.6	14.5	2.9
Some in working order	3.5	–2	.3	.6	.6	–	2.0	.5	.8	1.3	.2
None in working order	6.6	–4	.9	1.3	3.7	.5	1.6	2.2	.3	1.7	.6
Not reported	3.1	–	...	–	.5	.6	.9	.3	1.8	.4	.2	1.9	.2
Elevator on Floor													
Multiunits, 2 or more floors	60.2	1.14	4.3	11.8	20.6	5.6	26.3	10.3	6.8	20.0	4.5
With 1 or more elevators working	1.6	–	...	–	.6	.1	.4	.7	.2	–	–	.4	.1
With elevator, none in working condition	–	–	...	–	–	–	–	–	–	–	–	–	–
No elevator	58.6	1.14	3.7	11.7	20.2	4.8	26.0	10.3	6.8	19.6	4.3
Units 3 or more floors from main entrance3	–	...	–	–	.3	–	–	–	–	–	.3	–
Foundation													
1-unit building, excluding manufactured/mobile homes	210.6	4.2	...	5.0	7.8	21.1	82.5	22.5	70.8	45.5	23.0	69.6	17.0
With basement under all of building	1.5	–	...	–	–	–	.4	–	.4	–	–	–	–
With basement under part of building	1.9	–	...	–	–	–	.2	.1	.5	.4	.1	.5	–
With crawl space	24.7	.27	2.3	1.8	10.0	2.0	5.1	3.9	2.1	6.8	2.7
On concrete slab	179.8	4.1	...	4.3	5.4	19.1	71.0	19.8	63.5	40.8	20.8	61.2	14.1
Other	2.7	–	...	–	–	.2	1.0	.5	1.4	.5	–	1.2	.2
External Building Conditions³													
Sagging roof	9.3	–	1.4	1.2	1.1	.7	2.4	.8	2.7	2.9	.5	2.4	.4
Missing roofing material	14.2	–	–	.3	1.9	1.7	6.4	1.7	2.9	4.2	1.3	5.0	.9
Hole in roof	7.7	–	.3	.3	1.6	.3	2.6	.7	2.1	2.4	.4	3.1	.2
Missing bricks, siding, other outside wall material	16.2	–	2.7	2.0	2.4	2.8	4.9	.7	4.0	5.6	1.2	4.4	1.6
Sloping outside walls	7.8	–	2.0	1.6	1.0	.3	1.4	.6	2.6	2.3	1.1	2.2	.3
Boarded up windows	7.9	–	1.0	1.6	2.0	–	3.4	.3	1.7	3.4	1.0	2.0	.1
Broken windows	18.4	–	1.6	1.3	3.5	1.3	7.3	1.4	3.6	6.0	1.3	5.4	1.3
Bars on windows	10.1	–	–	.2	.6	1.4	4.2	.9	2.4	3.1	.8	3.6	1.0
Foundation crumbling or has open crack or hole	5.8	–	.5	.1	.7	.9	1.7	.1	1.2	1.1	.5	1.8	.6
None of the above	256.2	6.0	12.4	4.4	8.7	30.4	96.5	28.0	96.1	47.6	26.5	91.6	19.5
Not reported	1.6	–	–	–	.4	–	.7	.2	.3	.2	–	.9	–
Site Placement													
Manufactured/mobile homes	16.0	.4	16.0	1.0	.5	–	5.6	.8	5.5	2.1	–	9.4	.9
First site	4.2	.4	4.2	–	–	–	1.7	.4	2.3	–	–	3.1	.5
Moved from another site	2.8	–	2.8	–	.5	–	1.0	–	.8	.3	–	1.8	–
Don't know	9.1	–	9.1	1.0	–	–	2.9	.4	2.4	1.9	–	4.6	.5
Not reported	–	–	–	–	–	–	–	–	–	–	–	–	–
Previous Occupancy													
Unit built 1990 or later	32.4	6.0	.4	.5	.9	3.8	7.4	5.0	16.3	3.9	2.5	17.1	1.0
Not previously occupied	5.9	3.7	.4	–	.5	.2	1.7	1.9	2.5	.2	–	3.2	–
Not reported	3.6	.5	–	–	–	1.0	1.0	–	3.3	.2	1.3	2.0	–

¹See back cover for details.

²Figures exclude manufactured/mobile homes.

³Figures may not add to total because more than one category may apply to a unit.

Table 4-3. Size of Unit and Lot—Renter Occupied Units

[Numbers in thousands. Consistent with the 1990 Census. ... means not applicable or sample too small. – means zero or rounds to zero]

Characteristics	Total occupied units	Housing unit characteristics				Household characteristics					Selected Subareas ¹		
		New construction 4 years	Manufactured/mobile homes	Physical problems		Black	Hispanic	Elderly (65 years and over)	Moved in past year	Below poverty level	Area one	Area two	Area three
				Severe	Moderate								
Total	317.2	6.0	16.0	7.4	15.8	36.6	119.6	34.2	112.3	65.0	31.9	111.3	24.2
Rooms													
1 room6	.2	–	–	.3	–	.6	.2	.6	.4	–	.4	–
2 rooms	6.5	.2	.9	.2	1.1	.1	2.0	1.5	2.4	2.7	1.0	3.2	–
3 rooms	67.7	.8	3.9	2.9	4.3	8.9	24.3	10.7	28.4	15.4	8.0	26.5	7.4
4 rooms	123.8	1.8	8.4	2.4	6.5	14.4	51.5	11.3	45.7	26.1	13.4	41.2	9.2
5 rooms	68.1	1.3	2.2	1.7	2.9	8.2	26.2	7.0	18.6	12.8	6.5	21.7	5.6
6 rooms	32.3	.7	.6	.2	.4	4.0	9.9	2.4	8.9	4.2	2.3	12.7	1.4
7 rooms	10.9	.5	–	–	–	.5	3.7	1.0	3.8	2.3	.3	3.4	.5
8 rooms	3.6	.5	–	–	–	.2	.7	–	1.4	.5	.4	1.9	–
9 rooms4	–	–	–	–	–	–	–	.4	–	–	.3	–
10 rooms or more	3.4	–	–	–	.4	.2	.7	–	2.1	.5	–	–	–
Rooms Used for Business													
Business only													
1 or more rooms with direct access	5.2	–	1.0	1.0	.2	–	1.6	.4	1.8	.4	.3	.8	.2
1 or more rooms, no direct access	10.5	.5	.9	.5	.4	.6	2.3	.6	3.0	1.3	.3	3.7	–
Not reported6	–	–	–	.4	–	.6	–	.1	.1	–	.2	.1
Business and other use													
1 or more rooms	24.2	.7	1.4	.3	.9	2.8	5.6	1.7	8.7	2.4	2.3	10.3	.6
Not reported6	–	–	–	.4	–	.6	–	.1	.1	–	.2	.1
Bedrooms													
None	5.3	.2	–	.2	1.5	.2	2.3	1.2	3.1	2.2	.7	3.3	–
1	79.0	1.5	5.3	2.7	4.4	9.3	27.7	12.5	32.9	17.7	10.2	29.8	7.4
2	146.3	1.7	9.5	3.7	7.8	18.0	57.2	14.4	52.2	30.2	14.9	46.7	11.5
3	73.2	1.8	1.2	.8	1.8	7.0	27.3	5.3	18.5	11.7	5.3	26.5	4.5
4 or more	13.4	.7	–	–	.4	2.1	5.0	.9	5.6	3.1	.8	4.9	.7
Complete Bathrooms													
None8	–	–	.3	–	.2	.4	–	.4	.3	–	.4	–
1	180.8	1.7	9.2	4.9	10.6	20.2	74.3	23.9	67.7	44.1	20.2	61.0	17.9
1 1/2	26.9	–	1.7	1.3	2.0	4.1	9.7	1.6	9.2	5.9	1.9	6.5	2.2
2 or more	108.7	4.3	5.2	.9	3.3	12.1	35.1	8.7	35.1	14.6	9.9	43.4	4.1
Square Footage of Unit													
Single detached and manufactured/mobile homes													
Less than 500	126.0	2.8	16.0	3.4	4.5	7.5	44.7	11.7	39.3	20.8	8.2	50.0	8.1
500 to 749	3.5	.2	2.3	–	–	–	1.5	–	3.2	1.3	–	3.0	.4
750 to 999	9.9	–	3.3	1.7	.6	.3	3.8	1.0	3.5	1.9	.5	4.0	.2
1,000 to 1,499	12.9	–	.3	.3	1.3	.2	4.4	2.2	2.8	2.3	1.4	5.7	.2
1,500 to 1,999	43.1	.5	4.6	.8	1.2	2.3	13.7	3.5	9.4	5.7	2.5	16.6	2.9
2,000 to 2,499	25.2	.4	.7	.4	.9	2.2	7.6	1.8	9.2	3.3	3.0	10.2	.5
2,500 to 2,999	8.9	.7	–	–	–	.4	2.7	1.3	2.6	.6	.3	3.8	.4
3,000 to 3,999	2.1	.2	–	–	–	–	.5	.2	1.6	.5	–	1.0	.2
4,000 or more6	–	–	–	–	–	.2	–	.2	–	–	.4	–
Not reported4	–	–	–	–	–	–	–	–	–	–	–	–
Median	19.4	.6	4.8	.1	.5	2.2	10.3	1.7	6.7	4.9	.4	5.3	3.5
Median	1 313	...	748	1 480	1 274	1 255	1 358	1 214	1 385	1 292	1 285
Lot Size²													
1-unit structures													
Less than 1/8 acre	220.5	4.6	16.0	6.0	8.1	19.7	86.1	22.8	73.8	46.9	22.7	76.7	17.9
1/8 up to 1/4 acre	43.5	2.3	10.5	1.4	2.3	2.6	17.4	3.7	14.7	8.6	3.5	15.0	4.2
1/4 up to 1/2 acre	65.1	1.4	1.4	.9	1.7	6.4	26.9	7.6	22.0	14.1	12.8	21.5	6.0
1/2 up to 1 acre	33.0	–	–	.5	1.2	2.7	11.2	3.6	10.4	6.3	4.4	11.9	3.4
1 up to 5 acres	28.3	.3	–	1.5	.9	2.9	12.3	1.6	8.5	6.6	.8	6.1	1.3
5 up to 10 acres	35.5	.4	1.2	1.1	1.7	4.2	11.9	4.6	12.0	8.1	.9	13.9	2.3
10 acres or more	9.0	–	–	.5	.2	.7	4.9	1.6	3.7	2.9	–	3.7	.2
Not reported	6.2	.3	2.9	–	–	.2	1.5	–	2.5	.3	.4	4.5	.4
Median261325	.33	.24	.26	.25	.28	.20	.29	.22
Persons per Room													
0.50 or less	147.5	3.0	7.6	2.6	6.4	15.5	34.0	30.1	51.7	22.4	13.7	55.6	7.6
0.51 to 1.00	129.6	2.8	5.6	3.2	5.7	17.3	55.5	3.7	48.4	27.0	13.4	42.4	12.3
1.01 to 1.50	31.9	.2	1.8	.6	2.7	3.6	23.3	.4	9.9	11.7	4.0	9.4	4.2
1.51 or more	8.3	–	1.0	1.0	1.1	.1	6.7	–	2.3	3.9	.8	3.9	.2
Persons per Bedroom													
0.50 or less	34.1	1.0	3.3	1.0	1.1	1.8	6.5	7.9	11.5	4.0	1.6	13.3	.4
0.51 to 1.00	118.2	1.7	4.6	2.2	5.0	15.3	29.3	21.9	40.2	18.9	12.5	44.2	8.4
1.01 to 1.50	50.4	1.7	3.4	1.3	2.4	6.4	19.0	1.2	16.2	9.1	4.4	16.3	4.2
1.51 or more	109.3	1.3	4.8	2.7	5.9	12.9	62.5	2.1	41.3	30.9	12.7	34.3	11.2
No bedrooms	5.3	.2	–	.2	1.5	.2	2.3	1.2	3.1	2.2	.7	3.3	–
Square Feet per Person													
Single detached and manufactured/mobile homes													
Less than 200	126.0	2.8	16.0	3.4	4.5	7.5	44.7	11.7	39.3	20.8	8.2	50.0	8.1
200 to 299	10.3	–	4.2	1.0	–	.3	6.6	.1	3.7	3.4	.3	4.6	.4
300 to 399	14.8	.2	.7	–	.8	.8	6.5	.2	2.1	2.9	1.1	4.6	1.5
400 to 499	19.1	.3	.9	.7	1.0	2.4	5.9	1.3	6.8	3.1	2.1	7.4	1.3
500 to 599	14.9	.3	1.5	.6	.8	.8	5.0	1.2	4.3	1.2	1.3	6.8	.2
600 to 699	12.2	.2	–	.2	.4	.4	3.2	.6	4.3	1.0	1.5	5.1	1.1
700 to 799	8.3	–	1.4	.1	.3	.3	2.4	1.6	1.8	.6	.8	4.1	–
800 to 899	4.8	.2	.6	.6	–	–	1.1	.9	2.2	.8	–	1.2	–
900 to 999	5.2	.2	–	–	.9	–	.9	.9	1.5	.5	–	2.3	–
1,000 to 1,499	3.8	–	.3	–	–	–	.9	.9	1.5	.9	.4	1.9	–
1,500 or more	8.7	.6	1.1	.3	–	–	1.1	1.1	2.6	.9	.2	4.2	.2
Not reported	4.7	.2	.5	–	–	.3	.7	1.3	1.6	.6	–	2.6	–
Median	19.4	.6	4.8	.1	.5	2.2	10.3	1.7	6.7	4.9	.4	5.3	3.5
Median	462	...	373	367	369	712	484	354	426	486	334

¹See back cover for details.

²Does not include cooperatives or condominiums.

Table 4-4. Selected Equipment and Plumbing—Renter Occupied Units

[Numbers in thousands. Consistent with the 1990 Census. ... means not applicable or sample too small. – means zero or rounds to zero]

Characteristics	Total occupied units	Housing unit characteristics				Household characteristics					Selected Subareas ¹		
		New construction 4 years	Manufactured/mobile homes	Physical problems		Black	Hispanic	Elderly (65 years and over)	Moved in past year	Below poverty level	Area one	Area two	Area three
				Severe	Moderate								
Total	317.2	6.0	16.0	7.4	15.8	36.6	119.6	34.2	112.3	65.0	31.9	111.3	24.2
Equipment²													
Lacking complete kitchen facilities	10.5	.2	–	.3	10.2	.9	4.4	1.3	4.7	2.2	.3	5.2	.7
With complete kitchen (sink, refrigerator, and oven or burners)	306.7	5.8	16.0	7.1	5.6	35.7	115.2	32.9	107.6	62.7	31.5	106.2	23.5
Kitchen sink	315.0	5.8	16.0	7.4	13.7	36.6	118.2	34.0	111.4	63.9	31.9	110.7	23.8
Refrigerator	315.2	6.0	16.0	7.4	13.8	36.4	118.6	34.2	111.3	64.0	31.9	110.4	23.6
Cooking stove or range	313.2	5.8	16.0	7.3	13.9	36.2	118.0	33.9	110.6	63.9	31.7	109.7	24.0
Burners, no stove or range	1.5	–	–	–	.2	–	.7	1	.3	.2	–	.7	–
Microwave oven only9	.2	–	–	.2	.3	.2	.2	.3	.3	–	.4	–
Dishwasher	158.2	4.8	3.6	2.4	5.5	21.0	46.7	15.1	63.1	20.9	14.8	59.5	5.8
Washing machine	165.9	5.2	10.9	4.0	7.4	14.1	57.6	15.9	53.7	26.1	11.8	65.0	9.5
Clothes dryer	146.8	4.9	9.0	3.7	6.0	14.2	45.3	14.0	50.1	20.1	10.3	57.4	7.3
Disposal in kitchen sink	226.7	5.2	4.9	3.4	7.6	30.2	77.9	23.4	84.6	38.7	24.6	80.4	14.8
Trash compactor	7.3	.2	–	–	–	.7	2.2	.7	2.7	.7	.7	3.4	–
Air conditioning:													
Central	188.7	5.5	6.3	2.4	7.1	23.3	60.5	23.4	71.5	31.3	18.1	78.8	9.5
Additional central	4.7	.5	–	–	.2	1.1	.7	.9	2.7	.5	–	3.0	–
1 room unit	59.0	–	1.4	2.0	5.2	6.4	26.5	4.5	17.4	17.7	9.9	15.6	6.6
2 room units	8.8	–	1.0	.2	.5	.9	4.3	.8	2.4	1.3	.6	3.6	.7
3 room units or more	1.9	–	–	–	–	.5	.7	–	–	–	–	.5	–
Main Heating Equipment													
Warm-air furnace	197.9	5.2	12.3	3.6	7.3	24.7	64.0	21.8	71.4	31.0	19.1	74.9	10.7
Steam or hot water system4	–	–	–	–	.2	.2	–	–	.4	–	.4	–
Electric heat pump	13.4	.2	–	.2	.9	1.7	4.8	1.8	6.8	2.3	1.4	7.3	.3
Built-in electric units	5.4	–	.9	.2	.5	1.1	1.4	1.2	2.4	2.4	.2	1.9	.5
Floor, wall, or other built-in hot-air units without ducts	84.6	.6	1.4	3.0	5.5	8.8	40.7	7.9	26.8	24.8	9.4	18.8	11.4
Room heaters with flue	1.8	–	–	–	.4	–	.9	.5	.2	.5	.3	.9	–
Room heaters without flue2	–	–	–	.2	–	.2	–	.2	.2	–	.2	–
Portable electric heaters	5.4	–	1.4	–	.5	.1	3.2	.8	2.2	1.1	.6	3.5	.9
Stoves	2.2	–	–	.4	–	–	.3	–	.7	.9	–	.9	–
Fireplaces with inserts	–	–	–	–	–	–	–	–	–	–	–	–	–
Fireplaces without inserts	1.4	–	–	–	–	–	–	–	–	.5	–	.6	–
Other7	–	–	–	.1	–	.3	.3	.1	.2	–	.5	–
Cooking stove	–	–	–	–	–	–	–	–	–	–	–	–	–
None	3.8	–	–	–	.5	–	3.6	–	1.3	.6	.9	1.7	.1
Other Heating Equipment²													
Warm-air furnace3	–	–	–	–	–	–	–	–	–	–	–	–
Steam or hot water system	–	–	–	–	–	–	–	–	–	–	–	–	–
Electric heat pump	–	–	–	–	–	–	–	–	–	–	–	–	–
Built-in electric units	3.2	–	–	–	.3	.1	.8	.2	1.2	1.3	.5	.7	.2
Floor, wall, or other built-in hot-air units without ducts	1.2	–	–	–	–	–	.6	.1	.2	.1	–	.7	–
Room heaters with flue4	–	–	–	–	–	–	–	–	–	–	–	–
Room heaters without flue5	–	–	.4	–	–	–	–	–	.4	–	–	.1
Portable electric heaters	19.1	.2	.8	.8	.8	1.7	5.4	3.9	4.8	4.9	.5	7.8	1.3
Stoves	2.2	–	–	–	–	–	.6	–	.8	–	–	.4	–
Fireplaces with inserts	6.0	–	–	–	.4	1.4	1.1	.4	1.3	.3	.4	1.7	–
Fireplaces without inserts	12.4	–	.4	–	.9	1.0	2.5	1.3	4.2	3.4	.2	4.8	1.1
Other4	–	–	–	–	–	–	.2	.3	–	.2	.3	–
Cooking stove4	–	–	.2	–	–	–	–	.2	.2	–	.4	–
None	271.8	5.8	15.6	6.0	13.3	32.8	105.7	28.3	99.9	54.9	29.1	94.9	21.5
Used as parallel heating equipment ²	5.2	–	–	.2	.7	.2	1.5	.3	2.1	1.9	.3	.2	.3
Warm-air furnace3	–	–	–	–	–	–	–	–	–	–	–	–
Steam or hot water system	–	–	–	–	–	–	–	–	–	–	–	–	–
Electric heat pump	–	–	–	–	–	–	–	–	–	–	–	–	–
Built-in electric units	1.9	–	–	–	.3	–	.5	.2	1.0	1.0	.3	–	.2
Floor, wall, or other built-in hot-air units without ducts3	–	–	–	–	–	–	–	–	.1	–	–	–
Room heaters with flue	–	–	–	–	–	–	–	–	–	–	–	–	–
Stoves	–	–	–	–	–	–	–	–	–	–	–	–	–
Fireplaces with inserts	1.1	–	–	–	–	.2	.5	.2	.4	–	–	–	–
Fireplaces with no inserts	1.8	–	–	–	.4	–	.5	–	.9	.9	–	–	.2
Cooking stove2	–	–	.2	–	–	–	–	.2	.2	–	.2	–
Other	–	–	–	–	–	–	–	–	–	–	–	–	–
Used as supplemental heating equipment ²	36.9	.2	.4	1.2	1.6	3.6	8.7	5.6	9.7	8.0	1.5	14.3	2.2
Warm-air furnace	–	–	–	–	–	–	–	–	–	–	–	–	–
Steam or hot water system	–	–	–	–	–	–	–	–	–	–	–	–	–
Electric heat pump	–	–	–	–	–	–	–	–	–	–	–	–	–
Built-in electric units	1.3	–	–	–	–	.1	.3	–	.1	.3	.1	.7	–
Floor, wall, or other built-in hot-air units without ducts9	–	–	–	–	–	.6	.1	.2	–	–	.7	–
Room heaters with flue4	–	–	–	–	–	–	–	–	–	–	–	–
Room heaters without flue5	–	–	.4	–	–	–	–	–	.4	–	–	.1
Portable electric heaters	19.1	.2	.8	.8	.8	1.7	5.4	3.9	4.8	4.9	.5	7.8	1.3
Stoves	2.2	–	–	–	–	–	.6	–	.8	–	–	.4	–
Fireplaces with inserts	5.0	–	–	–	.4	1.2	.5	.2	.9	.3	.4	1.7	–
Fireplaces with no inserts	10.6	–	.4	–	.5	1.0	2.0	1.3	3.3	2.5	.2	4.8	.9
Cooking stove	–	–	–	–	–	–	–	–	–	–	–	–	–
Other4	–	–	–	–	–	–	.2	.3	–	.2	.3	–
Plumbing													
With all plumbing facilities	314.9	6.0	16.0	5.1	15.8	35.7	119.1	34.1	111.2	63.8	31.9	111.0	24.0
Lacking some or all plumbing facilities ²	2.3	–	–	2.3	–	.9	.5	.2	1.1	1.2	–	.3	.1
No hot piped water3	–	–	.3	–	.2	.2	–	.2	.3	–	–	–
No bathtub and no shower	–	–	–	–	–	–	–	–	–	–	–	–	–
No flush toilet	–	–	–	–	–	–	–	–	–	–	–	–	–
No exclusive use	2.0	–	–	2.0	–	.8	.3	.2	.9	.8	–	.3	.1

Table 4-4. **Selected Equipment and Plumbing—Renter Occupied Units—Con.**

[Numbers in thousands. Consistent with the 1990 Census. ... means not applicable or sample too small. – means zero or rounds to zero]

Characteristics	Total occupied units	Housing unit characteristics				Household characteristics					Selected Subareas ¹		
		New construction 4 years	Manufactured/mobile homes	Physical problems		Black	Hispanic	Elderly (65 years and over)	Moved in past year	Below poverty level	Area one	Area two	Area three
				Severe	Moderate								
Primary Source of Water													
Public system or private company	313.2	6.0	15.1	7.0	15.8	36.6	118.7	33.9	111.6	64.2	31.9	108.9	24.2
Well serving 1 to 5 units	3.2	–	.9	–	–	–	.9	.4	.4	.4	–	1.9	–
Drilled	2.6	–	.9	–	–	–	.7	–	–	.3	–	1.8	–
Dug4	–	–	–	–	–	–	.4	.4	–	–	–	–
Not reported1	–	–	–	–	–	.1	–	–	.1	–	.1	–
Other9	–	–	.4	–	–	–	–	.3	.4	–	.5	–
Safety of Primary Source of Water													
Selected primary water sources ³	317.2	6.0	16.0	7.4	15.8	36.6	119.6	34.2	112.3	65.0	31.9	111.3	24.2
Safe to drink	201.3	4.7	11.2	3.0	7.1	20.6	63.1	24.1	76.4	34.7	19.9	77.6	14.2
Not safe to drink	112.4	1.4	4.9	4.4	7.9	16.0	54.8	9.9	35.1	29.3	11.8	31.8	9.6
Safety not reported	3.5	–	–	–	.8	–	1.7	.3	.8	1.0	.2	1.9	.4
Source of Drinking Water													
Primary source not safe to drink	112.4	1.4	4.9	4.4	7.9	16.0	54.8	9.9	35.1	29.3	11.8	31.8	9.6
Drinking and primary water source the same	5.8	–	1.4	.4	.7	.9	2.2	.8	1.2	3.0	.9	1.4	.8
Public or private system	5.2	–	1.4	–	.7	.9	2.2	.8	1.2	2.7	.9	1.2	.8
Individual well	–	–	–	–	–	–	–	–	–	–	–	–	–
Spring	–	–	–	–	–	–	–	–	–	–	–	–	–
Cistern2	–	–	–	–	–	–	–	–	–	–	.2	–
Stream or lake	–	–	–	–	–	–	–	–	–	–	–	–	–
Other4	–	–	.4	–	–	–	–	–	.4	–	–	–
Drinking and primary water source different	106.6	1.4	3.5	4.0	7.3	15.1	52.5	9.1	33.9	26.2	10.9	30.5	8.8
Public or private system	–	–	–	–	–	–	–	–	–	–	–	–	–
Individual well	–	–	–	–	–	–	–	–	–	–	–	–	–
Spring2	–	–	–	–	–	–	–	–	–	–	.2	–
Cistern	–	–	–	–	–	–	–	–	–	–	–	–	–
Stream or lake	–	–	–	–	–	–	–	–	–	–	–	–	–
Commercial bottled water	94.0	1.1	3.5	3.4	6.3	13.4	48.5	7.7	29.0	23.1	10.2	26.8	7.4
Other	12.5	.2	–	.6	1.0	1.7	4.0	1.4	4.9	3.2	.7	3.4	1.4
Source of drinking water not reported	–	–	–	–	–	–	–	–	–	–	–	–	–
Means of Sewage Disposal													
Public sewer	283.9	5.6	12.0	6.4	13.5	35.4	109.1	31.2	104.3	57.8	31.9	99.4	24.0
Septic tank, cesspool, chemical toilet	33.4	.5	4.0	1.0	2.3	1.2	10.4	3.0	8.0	7.2	–	11.9	.1
Other	–	–	–	–	–	–	–	–	–	–	–	–	–

¹See back cover for details.

²Figures may not add to total because more than one category may apply to a unit.

³Excludes units where primary source of water is commercial bottled water.

Table 4-5. Fuels—Renter Occupied Units

[Numbers in thousands. Consistent with the 1990 Census. ... means not applicable or sample too small. – means zero or rounds to zero]

Characteristics	Total occupied units	Housing unit characteristics				Household characteristics					Selected Subareas ¹		
		New construction 4 years	Manufactured/mobile homes	Physical problems		Black	Hispanic	Elderly (65 years and over)	Moved in past year	Below poverty level	Area one	Area two	Area three
				Severe	Moderate								
Total	317.2	6.0	16.0	7.4	15.8	36.6	119.6	34.2	112.3	65.0	31.9	111.3	24.2
Main House Heating Fuel													
Housing units with heating fuel	313.5	6.0	16.0	7.4	15.3	36.6	116.0	34.2	111.0	64.3	31.0	109.6	24.0
Electricity	85.1	1.8	6.7	.7	4.3	10.6	29.0	10.5	36.3	15.9	11.1	37.1	6.1
Piped gas	213.6	4.2	8.0	6.1	10.9	25.1	83.4	22.2	71.0	44.7	19.0	66.1	17.0
Bottled gas	10.8	—	1.3	.2	.2	.6	3.0	1.5	2.9	2.5	.9	4.8	.8
Fuel oil	—	—	—	—	—	—	—	—	—	—	—	—	—
Kerosene or other liquid fuel	—	—	—	—	—	—	—	—	—	—	—	—	—
Coal or coke	—	—	—	—	—	—	—	—	—	—	—	—	—
Wood	3.5	—	—	.4	—	.1	.5	—	.7	1.1	—	1.4	—
Solar energy2	—	—	—	—	.2	—	—	—	—	—	—	—
Other4	—	—	—	—	—	.2	—	—	.2	—	.2	—
Other House Heating Fuels²													
With other heating fuel	41.2	.2	.4	1.4	1.8	3.8	9.8	5.9	10.9	9.2	1.8	14.4	2.5
Electricity	22.9	.2	—	1.0	1.2	1.8	6.2	4.1	6.4	6.5	1.0	9.1	1.5
Piped gas	4.5	—	—	.4	—	.9	.8	.8	.6	.7	.2	1.9	.4
Bottled gas8	—	—	—	—	—	.2	—	—	.3	—	—	.3
Fuel oil6	—	—	—	—	—	.6	—	.2	—	—	.6	—
Kerosene or other liquid fuel	—	—	—	—	—	—	—	—	—	—	—	—	—
Coal or coke	—	—	—	—	—	—	—	—	—	—	—	—	—
Wood	16.7	—	.4	—	1.3	1.5	3.1	1.2	5.4	3.0	.6	4.6	.5
Solar energy	—	—	—	—	—	—	—	—	—	—	—	—	—
Other	—	—	—	—	—	—	—	—	—	—	—	—	—
Cooking Fuel													
With cooking fuel	315.5	6.0	16.0	7.3	14.3	36.4	118.9	34.2	111.1	64.3	31.9	110.8	24.0
Electricity	74.6	1.8	.9	.9	3.1	11.0	20.1	13.2	29.3	12.6	11.3	27.8	4.9
Piped gas	228.3	4.2	12.8	6.1	11.0	25.0	94.9	20.8	77.4	47.9	19.3	77.8	18.3
Bottled gas	12.6	—	2.3	.2	.2	.5	3.9	.2	4.5	3.8	1.3	5.2	.8
Kerosene or other liquid fuel	—	—	—	—	—	—	—	—	—	—	—	—	—
Coal or coke	—	—	—	—	—	—	—	—	—	—	—	—	—
Wood	—	—	—	—	—	—	—	—	—	—	—	—	—
Other	—	—	—	—	—	—	—	—	—	—	—	—	—
Water Heating Fuel													
With hot piped water	316.9	6.0	16.0	7.1	15.8	36.4	119.4	34.2	112.1	64.6	31.9	111.3	24.2
Electricity	41.6	1.3	1.4	.9	.7	4.2	12.8	5.5	15.7	7.8	3.8	17.7	3.0
Piped gas	261.5	4.7	12.4	6.0	14.8	31.6	102.9	27.2	91.4	53.4	26.5	87.4	20.3
Bottled gas	12.7	—	2.3	.2	.2	.6	3.7	1.1	4.4	3.4	1.3	5.6	.8
Fuel oil	—	—	—	—	—	—	—	—	—	—	—	—	—
Kerosene or other liquid fuel	—	—	—	—	—	—	—	—	—	—	—	—	—
Coal or coke	—	—	—	—	—	—	—	—	—	—	—	—	—
Wood	—	—	—	—	—	—	—	—	—	—	—	—	—
Solar energy	—	—	—	—	—	—	—	—	—	—	—	—	—
Other	1.1	—	—	—	.2	—	—	.4	.6	—	.3	.6	—
Central Air Conditioning Fuel													
With central air conditioning	188.7	5.5	6.3	2.4	7.1	23.3	60.5	23.4	71.5	31.3	18.1	78.8	9.5
Electricity	182.7	5.1	6.3	2.4	7.1	22.9	58.8	21.8	69.5	30.7	17.5	76.2	9.3
Piped gas	5.5	.4	—	—	—	.4	1.4	1.1	2.0	.3	.7	2.1	.2
Other6	—	—	—	—	—	.2	.5	—	.2	—	.5	—
Other Central Air Fuel													
With other central air	4.7	.5	—	—	.2	1.1	.7	.9	2.7	.5	—	3.0	—
Electricity	4.1	.5	—	—	.2	1.1	.7	.9	2.3	.5	—	2.8	—
Gas4	—	—	—	—	—	—	—	.4	—	—	—	—
Other2	—	—	—	—	—	—	—	—	—	—	.2	—
Clothes Dryer Fuel													
With clothes dryer	146.8	4.9	9.0	3.7	6.0	14.2	45.3	14.0	50.1	20.1	10.3	57.4	7.3
Electricity	51.5	1.8	1.6	1.1	1.4	5.0	12.5	6.9	22.2	6.8	3.6	23.6	2.0
Piped gas	89.9	3.2	6.5	2.6	4.4	9.2	31.6	6.4	27.2	12.0	6.1	30.3	5.3
Other	5.5	—	.9	—	.2	—	1.1	.7	.7	1.3	.6	3.4	—
Units Using Each Fuel²													
Electricity	317.1	6.0	16.0	7.3	15.8	36.6	119.4	34.2	112.3	65.0	31.9	111.3	24.0
Piped gas	277.9	5.3	13.8	6.8	15.2	32.6	109.2	28.2	97.7	57.2	27.9	95.7	21.4
Bottled gas	14.7	—	2.3	.2	.2	.6	3.9	1.5	5.2	3.8	1.3	6.7	.8
Fuel oil	12.5	.2	1.0	.2	.8	1.1	4.5	1.7	4.7	2.1	1.6	5.1	.1
Kerosene or other liquid fuel	—	—	—	—	—	—	—	—	—	—	—	—	—
Coal or coke	—	—	—	—	—	—	—	—	—	—	—	—	—
Wood	19.2	—	.4	.4	1.3	1.5	3.4	1.2	5.4	3.7	.6	5.6	.5
Solar energy2	—	—	—	—	.2	—	—	—	—	—	—	—
Other	2.0	—	—	—	.2	—	.4	.7	.6	.2	.3	1.1	—
All electric units	23.4	.7	—	.4	.5	3.2	6.4	4.1	9.0	4.0	2.6	8.5	1.9

¹See back cover for details.

²Figures may not add to total because more than one category may apply to a unit.

Table 4-6. Failures in Equipment—Renter Occupied Units

[Numbers in thousands. Consistent with the 1990 Census. ... means not applicable or sample too small. – means zero or rounds to zero]

Characteristics	Total occupied units	Housing unit characteristics				Household characteristics					Selected Subareas ¹		
		New construction 4 years	Manufactured/mobile homes	Physical problems		Black	Hispanic	Elderly (65 years and over)	Moved in past year	Below poverty level	Area one	Area two	Area three
				Severe	Moderate								
Total	317.2	6.0	16.0	7.4	15.8	36.6	119.6	34.2	112.3	65.0	31.9	111.3	24.2
Water Supply Stoppage													
With hot and cold piped water	316.9	6.0	16.0	7.1	15.8	36.4	119.4	34.2	112.1	64.6	31.9	111.3	24.2
No stoppage in last 3 months	295.5	6.0	14.5	4.9	13.4	33.8	113.9	31.4	107.0	60.9	29.5	105.9	21.8
With stoppage in last 3 months	20.6	–	1.6	2.1	2.0	2.7	4.6	2.9	4.7	3.6	2.4	5.1	2.2
No stoppage lasting 6 hours or more	8.8	–	–	.2	.7	1.8	1.5	1.6	2.0	1.1	1.2	2.2	1.5
1 time lasting 6 hours or more	6.3	–	.5	.7	.8	2.2	1.9	1.1	1.7	1.2	1.0	2.3	.3
2 times	2.3	–	–	.1	–	.5	.6	.2	.5	.2	.2	.2	.1
3 times	2.2	–	1.0	1.0	.5	–	.1	–	.4	.9	–	.3	.1
4 times or more	1.0	–	–	–	–	–	.4	–	.2	.2	–	.2	–
Number of times not reported	–	–	–	–	–	–	–	–	–	–	–	–	–
Stoppage not reported9	–	–	–	.4	–	.9	–	.4	.1	–	.2	.1
Flush Toilet Breakdowns													
With one or more flush toilets	317.2	6.0	16.0	7.4	15.8	36.6	119.6	34.2	112.3	65.0	31.9	111.3	24.2
With at least one working toilet at all times in last 3 months	300.8	5.8	14.7	5.3	12.4	34.6	114.1	33.1	106.0	60.2	29.5	105.5	22.5
None working some time in last 3 months	15.1	.3	1.3	1.7	3.1	1.9	4.4	1.0	5.6	4.3	2.4	5.4	1.5
No breakdowns lasting 6 hours or more	5.8	–	1.0	1.2	.4	.6	1.6	.4	1.8	1.1	1.1	1.6	.4
1 time lasting 6 hours or more	7.1	.3	.3	.4	1.3	.8	1.7	.4	3.1	2.3	1.3	2.8	.3
2 times6	–	–	–	–	.2	–	.2	.4	.2	–	.4	.2
3 times6	–	–	–	.6	–	.4	–	.2	.5	–	.2	.3
4 times or more9	–	–	.2	.8	.3	.6	–	.1	.3	–	.5	.3
Number of times not reported	–	–	–	–	–	–	–	–	–	–	–	–	–
Breakdowns not reported	1.3	–	–	.3	.4	.2	1.0	.2	.7	.5	–	.4	.1
Sewage Disposal Breakdowns													
With public sewer	283.9	5.6	12.0	6.4	13.5	35.4	109.1	31.2	104.3	57.8	31.9	99.4	24.0
No breakdowns in last 3 months	279.3	5.6	11.7	6.2	12.7	34.4	107.4	31.2	102.0	56.0	31.6	97.9	23.3
With breakdowns in last 3 months	4.6	–	.3	.2	.9	1.0	1.7	–	2.2	1.8	.3	1.6	.7
No breakdowns lasting 6 hours or more	1.6	–	–	.2	.3	.3	.6	–	.7	.5	.2	.6	.6
1 time lasting 6 hours or more	2.1	–	.3	–	.4	.5	.7	–	.9	.6	.1	.8	–
2 times3	–	–	–	–	–	.3	–	–	.3	–	.2	–
3 times6	–	–	–	.2	.2	–	–	.6	.4	–	–	.2
4 times or more	–	–	–	–	–	–	–	–	–	–	–	–	–
With septic tank or cesspool	33.4	.5	4.0	1.0	2.3	1.2	10.4	3.0	8.0	7.2	–	11.9	.1
No breakdowns in last 3 months	33.0	.5	4.0	1.0	2.2	1.2	10.1	3.0	8.0	7.0	–	11.7	.1
With breakdowns in last 3 months3	–	–	–	.2	–	.3	–	–	.2	–	.2	–
No breakdowns lasting 6 hours or more	–	–	–	–	–	–	–	–	–	–	–	–	–
1 time lasting 6 hours or more2	–	–	–	–	–	.2	–	–	.2	–	–	–
2 times	–	–	–	–	–	–	–	–	–	–	–	–	–
3 times	–	–	–	–	–	–	–	–	–	–	–	–	–
4 times or more2	–	–	–	.2	–	.2	–	–	–	–	.2	–
Heating Problems													
With heating equipment and occupied last winter	261.9	3.2	12.5	6.7	11.9	30.8	99.3	32.1	59.4	54.8	25.1	88.7	19.1
Not uncomfortably cold for 24 hours or more last winter	220.8	3.2	9.5	1.7	8.8	24.8	86.5	28.4	48.7	45.6	23.1	76.4	16.5
Uncomfortably cold for 24 hours or more last winter ²	39.7	–	2.7	5.1	2.4	6.1	12.0	3.6	9.7	8.8	2.0	11.5	2.4
Equipment breakdowns	11.9	–	1.1	3.9	.3	2.2	3.1	1.1	2.3	1.8	.6	3.7	.8
No breakdowns lasting 6 hours or more5	–	–	–	–	.2	–	–	–	–	–	–	.2
1 time lasting 6 hours or more	5.7	–	1.1	–	.2	1.2	.7	.4	1.1	.5	.3	1.9	–
2 times	1.7	–	–	–	–	.5	.6	.5	–	.5	–	.9	–
3 times6	–	–	.6	–	–	.2	–	–	.2	–	.2	–
4 times or more	3.2	–	–	3.2	–	.4	1.5	.2	1.1	.5	.3	.7	.6
Number of times not reported1	–	–	–	.1	–	.1	–	.1	–	–	–	–
Other causes	28.8	–	1.6	1.8	2.1	3.8	9.1	2.8	7.6	7.2	1.4	8.0	1.7
Utility interruption9	–	–	.2	–	–	–	–	.7	–	–	.2	–
Inadequate heating capacity	9.1	–	–	.7	–	1.6	3.8	.4	2.4	1.5	.6	1.7	1.0
Inadequate insulation	6.8	–	1.0	1.6	.9	1.2	2.0	.5	1.7	1.6	.2	1.0	.7
Cost of heating	10.2	–	.3	–	.4	1.1	1.7	1.5	2.4	3.2	.6	2.6	.2
Other	5.6	–	.3	.1	.1	.4	2.2	.7	1.6	1.8	–	3.1	.1
Not reported1	–	–	–	–	–	.1	–	.1	.1	–	–	–
Reason for discomfort not reported	–	–	–	–	–	–	–	–	–	–	–	–	–
Discomfort not reported	1.4	–	.3	–	.6	–	.7	–	1.0	.5	–	.8	.1
Electric Fuses and Circuit Breakers													
With electrical wiring	317.2	6.0	16.0	7.4	15.8	36.6	119.6	34.2	112.3	65.0	31.9	111.3	24.2
No fuses or breakers blown in last 3 months	288.5	5.8	14.2	5.9	13.6	33.2	112.0	32.2	103.6	60.3	28.1	103.4	23.0
With fuses or breakers blown in last 3 months	26.2	.2	1.8	1.3	1.4	3.4	5.2	2.0	8.2	4.0	3.3	7.3	.7
1 time	11.6	–	.3	.3	.3	1.5	2.0	.7	4.8	1.8	.8	2.9	.3
2 times	6.5	.2	.3	–	.3	1.5	.8	1.0	1.5	.9	1.6	2.2	–
3 times	2.0	–	.3	–	.2	–	1.1	.2	.5	.5	.3	.5	.2
4 times or more	6.0	–	1.0	1.0	.7	.4	1.3	.2	1.4	.8	.7	1.6	.1
Number of times not reported	–	–	–	–	–	–	–	–	–	–	–	–	–
Problem not reported or don't know	2.5	–	–	.2	.8	–	2.3	–	.5	.7	.4	.6	.5

¹See back cover for details.

²Other causes and equipment breakdowns may not add to total as both may be reported.

Table 4-7. Additional Indicators of Housing Quality—Renter Occupied Units

[Numbers in thousands. Consistent with the 1990 Census. ... means not applicable or sample too small. – means zero or rounds to zero]

Characteristics	Total occupied units	Housing unit characteristics				Household characteristics					Selected Subareas ¹		
		New construction 4 years	Manufactured/mobile homes	Physical problems		Black	Hispanic	Elderly (65 years and over)	Moved in past year	Below poverty level	Area one	Area two	Area three
				Severe	Moderate								
Total	317.2	6.0	16.0	7.4	15.8	36.6	119.6	34.2	112.3	65.0	31.9	111.3	24.2
Selected Amenities²													
Porch, deck, balcony, or patio	235.2	5.5	10.6	4.7	10.1	26.8	82.3	25.7	82.5	43.4	25.1	83.6	12.5
Telephone available	290.4	4.8	13.6	6.5	14.4	33.3	107.2	31.7	101.7	57.2	30.4	101.7	20.1
Usable fireplace	65.9	2.0	2.0	.4	1.9	6.1	17.2	5.5	22.1	9.1	3.3	22.5	2.7
Separate dining room	64.2	1.2	1.0	1.3	2.2	7.0	20.7	5.8	20.1	10.9	7.1	19.7	3.3
With 2 or more living rooms or recreation rooms, etc.	25.3	1.4	1.3	–	.6	1.7	5.3	2.5	9.1	2.5	.9	9.2	.1
Garage or carport included with home	237.1	5.2	11.1	5.7	9.3	29.4	84.1	23.8	82.2	41.2	21.1	82.1	18.4
Not included	80.1	.8	4.9	1.7	6.6	7.2	35.5	10.5	30.0	23.8	10.8	29.2	5.7
Off-street parking included	72.8	.8	4.9	1.5	5.7	6.4	31.2	8.2	27.2	21.8	9.6	26.4	5.2
Off-street parking not reported	–	–	–	–	–	–	–	–	–	–	–	–	–
Garage or carport not reported	–	–	–	–	–	–	–	–	–	–	–	–	–
Cars and Trucks Available²													
No cars, trucks, or vans	33.2	.5	1.8	.7	3.0	5.7	15.1	8.4	10.7	16.2	4.8	11.1	3.9
Other households without cars	46.4	1.2	2.7	2.0	2.1	2.1	19.4	3.3	16.6	9.6	3.4	18.5	3.3
1 car with or without trucks or vans	163.7	3.3	6.8	4.0	9.1	19.5	57.8	18.3	61.2	32.2	17.1	58.5	10.8
2 cars	58.8	1.1	3.1	.4	1.4	8.0	21.4	4.0	21.0	6.0	6.1	16.4	5.5
3 or more cars	15.2	–	1.6	.2	.4	1.4	5.8	.3	2.8	.9	.6	6.9	.6
With cars, no trucks or vans	162.0	2.4	7.1	4.0	7.9	23.4	54.3	17.9	63.5	30.7	17.0	54.4	13.4
1 truck or van with or without cars	95.5	2.7	4.6	.9	4.4	6.3	37.8	5.8	30.6	13.7	8.6	34.4	5.3
2 or more trucks or vans	26.6	.5	2.5	1.8	.6	1.3	12.4	2.2	7.5	4.4	1.4	11.4	1.6
Owner or Manager on Property													
Rental, multiunit ³	90.6	1.4	...	1.4	7.6	15.5	31.5	11.0	36.0	17.4	8.9	32.3	6.3
Owner or manager lives on property	52.5	.75	3.1	10.1	18.6	6.6	20.7	11.0	5.3	17.4	4.4
Neither owner nor manager lives on property	38.2	.79	4.5	5.4	12.9	4.4	15.3	6.4	3.6	14.9	1.9
Selected Deficiencies²													
Signs of rats in last 3 months	4.4	–	1.0	1.0	.8	.7	1.0	–	1.3	.7	.4	1.0	.5
Signs of mice in last 3 months	12.2	.2	.4	.4	1.1	.6	5.4	.2	3.4	3.2	.7	4.7	1.1
Signs of rodents, not sure which kind in last 3 months	2.1	–	–	–	.4	–	.5	.1	.6	.3	–	1.0	–
Holes in floors	2.6	–	.3	.2	1.0	.1	1.4	–	.9	1.0	.5	.8	.5
Open cracks or holes (interior)	23.4	–	3.4	1.6	4.9	3.6	5.2	.7	4.9	6.4	1.4	6.4	1.7
Broken plaster or peeling paint (interior)	9.7	.2	1.3	1.6	2.8	1.0	3.3	.1	2.2	2.3	.5	1.6	1.0
No electrical wiring	–	–	–	–	–	–	–	–	–	–	–	–	–
Exposed wiring	2.3	–	–	.4	.5	.2	.3	–	.5	1.3	–	.3	.2
Rooms without electric outlets	5.3	.2	.7	.5	1.2	.8	2.3	.4	2.3	2.6	–	.8	1.1
Water Leakage During Last 12 Months													
No leakage from inside structure	278.3	6.0	13.7	5.5	10.6	30.0	106.7	30.0	102.8	56.1	28.8	99.8	19.4
With leakage from inside structure ²	38.6	–	2.4	1.9	4.8	6.6	12.5	4.3	9.3	8.7	3.1	11.5	4.6
Fixtures backed up or overflowed	14.6	–	1.3	.1	3.2	2.8	5.1	1.3	4.0	4.1	.6	4.8	1.8
Pipes leaked	19.5	–	1.3	1.6	2.1	3.9	5.9	1.7	5.0	4.4	2.4	5.0	2.1
Broken water heater	3.0	–	.3	.2	.5	.5	.5	.3	.8	.6	.3	.4	.3
Other or unknown (includes not reported)	6.2	–	–	–	.3	.5	2.1	1.5	.8	1.1	–	2.5	.9
Interior leakage not reported4	–	–	–	.4	–	.4	–	.1	.1	–	–	.1
No leakage from outside structure	296.0	5.8	13.2	6.2	11.9	33.9	113.5	32.5	107.0	59.9	30.0	107.2	23.4
With leakage from outside structure ²	20.5	.2	2.8	1.2	3.6	2.7	5.5	1.7	4.9	4.9	1.7	4.1	.6
Roof	13.6	.2	2.8	1.0	2.4	1.3	4.1	1.3	3.0	2.7	1.2	3.2	.2
Basement	–	–	–	–	–	–	–	–	–	–	–	–	–
Walls, closed windows, or doors	5.0	–	1.3	1.2	.5	1.1	.7	.4	1.1	1.1	.3	1.1	.2
Other or unknown (includes not reported)	3.8	–	–	–	1.0	.4	.9	–	1.1	1.3	.2	.2	.3
Exterior leakage not reported8	–	–	–	.4	–	.6	–	.4	.1	.2	–	.1
Overall Opinion of Structure													
1 (worst)	5.0	–	–	.2	.8	.7	1.6	–	1.5	3.2	.5	2.0	.7
2	2.7	.2	.3	–	.3	.9	.7	.5	1.2	1.3	.6	.9	.5
3	7.4	–	1.0	1.9	1.0	1.1	1.7	.3	1.4	1.1	.5	1.4	.3
4	7.6	–	–	.2	.5	.8	3.2	.6	2.6	1.9	1.1	1.3	.6
5	36.7	–	1.9	.9	3.3	6.2	12.9	2.9	11.4	10.2	5.8	14.0	2.3
6	26.0	.2	2.1	.7	1.6	3.5	8.2	1.7	8.3	3.5	2.3	6.0	2.6
7	54.1	1.2	2.7	1.4	2.1	7.1	21.1	3.4	19.8	8.9	6.3	16.7	5.1
8	82.3	1.5	2.2	1.3	2.2	7.6	31.6	7.3	32.4	15.3	7.2	28.2	5.5
9	31.1	.9	.7	.3	1.5	3.2	13.4	4.2	11.9	6.4	3.5	12.2	2.6
10 (best)	62.3	2.1	5.1	.7	2.3	5.5	24.4	13.1	21.3	13.0	4.1	27.4	3.8
Not reported	2.0	–	–	–	.4	–	.9	.2	.5	.3	–	1.1	.1
Selected Physical Problems													
Severe physical problems ²	7.4	–	1.0	7.4	...	1.3	2.4	.4	2.2	1.9	.3	1.2	.9
Plumbing	2.3	–	–	2.39	.5	.2	1.1	1.2	–	.3	.1
Heating	3.9	–	–	3.94	1.7	.2	1.1	.7	.3	.9	.6
Electric2	–	–	.2	...	–	.2	–	–	–	–	–	.2
Upkeep	1.0	–	1.0	–	–	–	–	–	–	–	–
Hallways	–	–	–	–	–	–	–	–	–	–	–
Moderate physical problems ²	15.8	.2	.5	...	15.8	1.3	7.4	1.5	6.3	4.2	.6	6.9	1.5
Plumbing	1.4	–	–	...	1.4	.3	.9	–	.3	.7	–	.7	.4
Heating2	–	–2	–	.2	–	.2	.2	–	–	.2
Upkeep	4.6	–	.5	...	4.6	.3	2.1	.2	1.7	1.9	.4	1.0	.6
Hallways2	–	–2	–	.2	–	–	–	–	–	–
Kitchen	10.2	.2	–	...	10.2	.7	4.4	1.3	4.5	2.1	.2	5.2	.7

Table 4-7. Additional Indicators of Housing Quality—Renter Occupied Units—Con.

[Numbers in thousands. Consistent with the 1990 Census. ... means not applicable or sample too small. – means zero or rounds to zero]

Characteristics	Total occupied units	Housing unit characteristics				Household characteristics					Selected Subareas ¹		
		New construction 4 years	Manufactured/mobile homes	Physical problems		Black	Hispanic	Elderly (65 years and over)	Moved in past year	Below poverty level	Area one	Area two	Area three
				Severe	Moderate								
Renter Maintenance Quality													
Major repairs needed ⁴	233.4	2.4	9.7	5.4	9.7	28.3	87.5	28.8	70.4	45.2	25.8	82.7	16.1
Work usually started quickly	196.5	2.2	8.6	4.4	7.8	21.4	72.4	27.1	60.4	36.0	20.9	71.5	12.9
Management solved problem quickly	207.6	2.0	8.6	4.1	7.6	24.5	77.3	27.3	63.3	37.6	23.9	73.3	14.5
Management polite and considerate	229.2	2.4	9.7	5.0	9.5	27.7	85.7	28.4	68.8	44.3	25.8	81.2	15.2
Minor repairs needed ⁴	238.6	2.7	9.7	5.7	9.5	29.8	89.6	29.1	73.5	46.2	27.2	81.6	17.5
Started quickly enough usually	205.0	2.5	8.3	4.5	7.6	23.8	77.2	27.3	63.9	38.0	22.4	70.4	15.1
Solved the problem quickly	218.1	2.5	8.6	4.3	8.1	27.1	82.2	28.1	68.0	41.2	25.2	74.3	16.3
Polite	235.1	2.7	9.7	5.4	9.4	29.1	88.5	28.9	71.9	45.7	26.5	81.2	16.8
Building and Ground Maintenance													
Building Maintenance Quality													
Completely satisfied	223.3	5.6	11.3	3.7	7.5	23.5	86.0	29.9	84.3	42.3	22.9	81.5	17.0
Partly satisfied	53.7	–	2.0	2.0	4.3	8.0	17.7	2.8	16.2	11.2	5.7	16.3	4.3
Dissatisfied	26.8	.2	1.3	.8	2.4	4.3	11.6	1.6	6.6	9.1	2.6	8.5	1.8
Landlord not responsible	11.2	.3	1.4	1.0	.8	.7	3.1	–	3.9	1.8	.7	4.1	.6
Not reported	2.2	–	–	–	.8	–	1.1	–	1.4	.5	–	1.0	.5
Ground Maintenance Quality													
Completely satisfied	209.1	3.9	11.5	3.7	9.1	22.8	81.8	25.9	78.2	40.5	21.4	70.7	18.5
Partly satisfied	40.8	.2	1.4	1.9	2.4	6.9	13.7	3.5	14.1	8.7	5.3	12.1	2.8
Dissatisfied	25.9	.8	1.3	.8	2.3	4.6	9.3	1.3	6.9	9.9	2.4	10.0	1.3
Landlord not responsible	39.7	1.1	1.9	1.0	1.4	2.3	13.7	3.6	11.9	5.4	2.8	17.7	1.4
Not reported	1.8	–	–	–	.6	–	1.1	–	1.1	.4	–	.9	.1
Building and Ground Maintenance Quality													
Completely satisfied with both	186.4	3.9	10.5	3.6	6.5	20.2	74.8	24.6	72.3	36.4	20.1	64.2	15.9
Completely dissatisfied with both	15.9	.2	1.3	.6	1.6	3.1	7.3	.3	4.3	6.7	2.1	5.4	1.0

¹See back cover for details.

²Figures may not add to total because more than one category may apply to a unit.

³Two or more units of any tenure in the structure.

⁴When landlord responsible for repairs and when at least 1 condition answered.

Table 4-8. Neighborhood—Renter Occupied Units

[Numbers in thousands. Consistent with the 1990 Census. ... means not applicable or sample too small. — means zero or rounds to zero]

Characteristics	Total occupied units	Housing unit characteristics				Household characteristics					Selected Subareas ¹		
		New construction 4 years	Manufactured/mobile homes	Physical problems		Black	Hispanic	Elderly (65 years and over)	Moved in past year	Below poverty level	Area one	Area two	Area three
				Severe	Moderate								
Total	317.2	6.0	16.0	7.4	15.8	36.6	119.6	34.2	112.3	65.0	31.9	111.3	24.2
Overall Opinion of Neighborhood													
1 (worst)	8.6	—	—	—	.8	1.9	3.7	—	2.9	3.0	1.0	2.0	1.4
2	5.1	—	—	.3	.8	.5	1.9	—	1.7	1.6	.5	2.1	.8
3	10.1	—	—	.3	1.2	.8	3.0	.5	3.1	3.6	1.4	3.0	1.2
4	11.8	—	—	.4	.5	2.0	4.1	.6	4.4	2.7	1.5	2.8	1.6
5	30.4	—	1.3	1.7	1.7	4.9	10.9	2.9	9.8	7.6	3.8	8.8	3.5
6	26.8	.2	2.5	.2	1.6	2.3	7.4	2.8	9.1	6.0	3.3	6.9	3.1
7	47.8	1.3	3.5	.9	3.3	6.1	17.2	2.8	15.8	7.0	5.0	13.2	3.7
8	75.4	1.9	1.9	.6	2.4	7.2	28.5	7.9	28.8	12.4	7.7	28.9	3.3
9	34.8	1.3	.8	1.1	1.7	3.4	12.0	5.2	14.6	6.3	3.4	12.6	1.9
10 (best)	63.1	1.4	5.4	1.0	1.9	5.1	28.6	11.2	20.7	14.3	4.2	29.4	3.2
No neighborhood6	—	—	—	—	—	—	—	.3	.2	—	—	.3
Not reported	2.6	—	—	—	.6	.2	1.1	.2	1.1	.3	—	1.6	.1
Street Noise or Traffic													
Street noise or traffic present	89.9	1.5	3.5	2.4	5.7	10.4	31.8	8.9	30.8	19.4	8.7	28.0	7.2
Condition not bothersome	49.1	1.1	2.3	.5	2.4	4.8	16.9	5.0	17.9	8.8	5.0	13.8	3.7
Condition bothersome	40.8	.5	1.2	2.0	3.3	5.7	14.9	3.9	12.9	10.6	3.7	14.2	3.5
So bothered they want to move	17.6	.2	.3	.9	2.2	3.5	6.8	1.7	5.6	6.3	2.2	6.5	1.9
Not reported4	—	—	—	—	—	.4	—	.2	.2	—	—	—
Bothersome not reported	—	—	—	—	—	—	—	—	—	—	—	—	—
Not reported	1.1	—	—	—	.4	.4	.4	.2	.7	.5	—	.3	.5
Neighborhood Crime													
Neighborhood crime present	73.6	—	3.7	3.8	4.8	11.0	25.3	5.1	20.3	17.9	6.6	23.2	6.8
Condition not bothersome	26.2	—	1.5	.2	1.5	4.3	6.9	3.7	6.0	5.6	1.8	8.7	2.0
Condition bothersome	47.2	—	2.2	3.6	3.3	6.7	18.2	1.3	14.3	12.3	4.8	14.5	4.8
So bothered they want to move	27.7	—	1.3	2.2	1.8	5.0	11.2	.4	7.8	8.2	3.2	8.5	3.1
Not reported	—	—	—	—	—	—	—	—	—	—	—	—	—
Bothersome not reported2	—	—	—	—	—	.2	—	—	—	—	—	—
Not reported	4.0	—	—	—	.7	.4	1.6	.5	1.7	.7	.7	.7	.8
Odors													
Odors present	19.6	.2	.3	.7	2.7	1.4	6.4	2.7	4.3	5.2	1.5	8.4	1.4
Condition not bothersome	4.8	—	—	—	.7	.2	1.2	.8	1.3	1.2	.3	1.8	.5
Condition bothersome	14.8	.2	.3	.7	2.1	1.2	5.2	1.8	3.0	4.0	1.1	6.7	.9
So bothered they want to move	7.3	.2	.3	.5	1.2	.7	3.1	.8	1.8	2.7	.7	3.4	.6
Not reported2	—	—	—	—	—	.2	—	.2	.2	—	—	—
Bothersome not reported	—	—	—	—	—	—	—	—	—	—	—	—	—
Not reported7	—	—	—	.4	—	.4	.2	.3	.1	—	.3	.1
Other Bothersome Neighborhood Conditions													
No other problems	259.5	4.9	14.8	4.6	10.9	28.1	102.6	28.7	93.9	54.0	24.9	94.5	21.1
With other problems ²	56.8	1.1	1.3	2.9	4.6	8.5	16.3	5.3	18.0	10.8	7.0	16.5	2.9
Noise	10.5	.5	1.0	1.2	.5	1.7	1.7	1.6	3.3	1.6	1.1	2.9	1.0
Litter or housing deterioration	5.6	—	—	.2	.8	.7	2.5	.5	2.2	1.7	.3	1.1	1.0
Poor city or county services	7.0	—	—	.7	.4	1.3	3.2	.1	1.9	2.3	.9	2.0	.3
Undesirable commercial, institutional, industrial	1.9	—	—	.3	.2	.6	.6	.1	1.0	.6	.2	.8	.2
People	20.2	—	1.0	1.8	2.2	2.5	4.7	2.5	4.8	4.0	2.9	4.5	1.5
Other	25.3	.7	.3	.1	2.3	3.9	6.7	1.8	9.0	4.7	2.9	8.6	1.3
No problem5	—	—	—	—	—	—	.2	.2	—	—	—	—
Type of problem not reported9	—	—	—	—	—	.4	—	.2	—	—	.8	—
Other problems not reported9	—	—	—	.4	—	.6	.2	.3	.1	—	.3	.1
Public Elementary School²													
Households with children aged 5 through 15	115.8	1.7	4.5	2.9	6.7	17.3	60.1	1.5	34.7	33.2	11.2	37.1	9.1
Attend public school(K-12)	110.0	1.4	4.5	2.9	6.3	17.1	57.4	1.5	33.3	31.7	10.8	35.2	9.0
Attend private school (K-12)	4.0	.2	—	—	.4	1.4	—	—	1.0	.3	.6	1.3	.1
Attend ungraded school, preschool, etc.	1.1	—	—	.2	.2	.2	.1	.4	.5	.2	.2	.3	—
Home schooled5	—	—	—	.2	—	—	—	—	.1	—	.2	—
Not in school	1.6	—	—	—	—	—	1.6	—	.4	1.0	—	.5	—
Not reported2	—	—	—	.2	—	.2	—	—	—	—	—	—
Households with any children aged 0 through 13 ..	143.0	2.6	5.8	3.3	7.7	19.9	74.8	1.1	49.0	39.7	14.4	45.2	12.8
Satisfactory public elementary school	111.3	1.4	4.8	2.8	6.3	15.2	61.7	1.0	35.5	32.3	11.0	37.0	10.0
Unsatisfactory public elementary school	8.3	.2	—	.1	.4	1.8	2.6	—	2.2	1.7	.7	1.2	.9
So bothered they want to move	4.5	—	—	.1	.2	1.0	1.5	—	1.1	1.3	.3	.2	.8
Not reported	—	—	—	—	—	—	—	—	—	—	—	—	—
Not reported or don't know	23.4	1.0	.9	.4	.9	2.9	10.5	.2	11.4	5.7	2.7	7.0	2.0
Public elementary school less than 1 mile	102.5	1.4	5.0	2.0	3.6	14.8	55.3	.4	33.9	28.9	10.6	30.4	8.9
Public elementary school 1 mile or more	35.0	.8	.3	1.3	3.7	4.8	16.7	.8	12.2	9.7	3.3	13.3	3.0
Not reported	5.4	.5	.5	—	.4	.3	2.9	—	3.0	1.2	.5	1.5	1.0
Building Neighbor Noise³													
Neighbor noise present	110.1	1.3	—	2.8	7.2	16.6	41.2	9.3	43.3	21.4	16.2	32.6	9.7
Loudness bothersome	39.5	.9	—	.7	2.5	6.2	14.3	1.9	16.3	7.7	6.4	10.3	5.0
Loudness not bothersome	70.6	.4	—	2.1	4.7	10.4	26.9	7.4	27.0	13.7	9.8	22.3	4.7
Loudness bothersome not reported	—	—	—	—	—	—	—	—	—	—	—	—	—
Time of noise bothersome	42.4	.9	—	1.0	2.3	7.4	14.7	2.0	18.3	8.4	6.3	10.6	5.4
Time of noise not bothersome	67.7	.4	—	1.8	4.9	9.2	26.5	7.3	25.0	13.1	9.9	22.0	4.3
Time bothersome not reported	—	—	—	—	—	—	—	—	—	—	—	—	—
Neighbor noise not present	81.1	1.8	—	1.2	4.2	12.5	33.7	13.2	29.7	22.7	7.4	28.7	6.3
Not reported	—	—	—	—	—	—	—	—	—	—	—	—	—

Table 4-8. Neighborhood—Renter Occupied Units—Con.

[Numbers in thousands. Consistent with the 1990 Census. ... means not applicable or sample too small. — means zero or rounds to zero]

Characteristics	Total occupied units	Housing unit characteristics				Household characteristics					Selected Subareas ¹		
		New construction 4 years	Manufactured/mobile homes	Physical problems		Black	Hispanic	Elderly (65 years and over)	Moved in past year	Below poverty level	Area one	Area two	Area three
				Severe	Moderate								
Public Transportation													
With public transportation	250.8	2.4	10.4	4.7	13.2	32.5	96.1	26.4	88.9	52.6	29.9	86.2	22.4
Household uses it at least weekly	45.0	.2	.7	.7	3.6	7.2	24.0	4.4	14.2	16.1	6.9	14.5	5.9
Satisfactory public transportation	41.3	.2	.7	.5	3.1	6.3	22.5	4.3	13.3	15.1	6.8	13.5	5.7
Unsatisfactory public transportation	3.0	—	—	.2	.5	.5	1.5	.2	.5	1.0	.2	.8	.2
Not reported	.7	—	—	—	—	.4	—	—	.4	—	—	.2	—
Household uses it less than weekly	32.2	.6	.6	.9	1.4	6.3	12.4	3.1	11.0	7.3	3.0	11.4	3.6
Satisfactory public transportation	28.6	.4	.6	.9	1.2	5.7	11.9	2.7	9.9	6.7	2.8	10.0	3.4
Unsatisfactory public transportation	3.2	.2	—	—	.2	.7	—	.3	1.1	.6	.2	1.1	.2
Not reported	.5	—	—	—	—	—	.5	.1	—	—	—	.3	—
Household does not use	166.7	1.7	9.0	2.8	7.8	17.8	57.9	18.0	61.2	27.9	20.0	57.7	12.9
Not reported	6.9	—	—	.2	.3	1.2	1.8	.8	2.5	1.2	—	2.7	—
No public transportation	49.3	1.4	5.7	1.4	2.1	3.3	19.6	6.9	14.1	10.7	.9	19.0	1.3
Not reported	17.1	2.2	—	1.3	.6	.9	3.9	.9	9.3	1.7	1.1	6.1	.5
Neighborhood Shopping													
Satisfactory neighborhood shopping	278.7	5.4	12.3	5.0	13.4	32.2	107.9	29.6	100.1	55.8	29.6	100.8	22.6
Less than 1 mile	240.9	3.3	9.7	4.4	12.1	29.3	93.7	25.1	85.7	48.9	27.2	86.8	20.3
1 mile or more	37.6	2.1	2.5	.5	1.2	2.9	14.2	4.5	14.1	6.9	2.4	13.8	2.3
Not reported	.3	—	—	—	—	—	—	—	.3	—	—	.3	—
Unsatisfactory neighborhood shopping	36.7	.6	3.8	2.5	2.1	4.4	10.6	4.3	11.1	9.0	2.2	10.0	1.1
Not reported or don't know	1.8	—	—	—	.4	—	1.0	.3	1.0	.1	—	.5	.5
Police Protection													
Satisfactory police protection	267.4	4.9	13.3	5.3	12.3	29.5	99.1	29.5	96.6	52.5	28.6	95.1	19.1
Unsatisfactory police protection	34.2	.3	2.3	2.1	2.0	4.8	15.5	2.6	8.5	9.9	2.3	10.8	3.5
Not reported	15.6	.8	.5	—	1.6	2.3	4.9	2.1	7.3	2.5	1.0	5.4	1.6
Secured Communities													
Community access secured with walls or fences	79.8	1.8	4.6	1.5	3.3	11.6	24.6	10.8	33.9	13.9	9.9	31.0	8.5
Special entry system present	66.7	1.8	3.0	.5	1.8	9.6	20.7	9.4	29.1	9.7	9.3	26.0	7.4
Special entry system not present	13.1	—	1.6	1.0	1.5	2.0	3.9	1.4	4.8	4.2	.7	5.0	1.2
Special entry system not reported	—	—	—	—	—	—	—	—	—	—	—	—	—
Community access not secured	236.9	4.2	11.4	5.9	12.1	25.0	94.6	23.4	78.2	50.9	21.9	80.1	15.5
Community access not reported	.5	—	—	—	.4	—	.4	—	.1	.1	—	.2	.1
Secured Multiunits													
Multiunit access secured	16.8	.4	—	.4	1.1	3.9	3.8	3.0	7.4	1.8	1.0	5.6	1.0
Multiunit access not secured	73.8	.9	—	1.0	6.5	11.7	27.7	7.9	28.6	15.6	7.9	26.6	5.3
Multiunit access not reported	—	—	—	—	—	—	—	—	—	—	—	—	—
Senior Citizen Communities													
Households with person 55+	68.2	2.1	5.8	2.4	2.5	6.0	18.2	34.2	14.5	12.0	4.8	31.6	3.9
Community age restricted	15.9	.9	1.8	.5	.4	.9	2.0	10.9	4.1	3.0	2.1	10.4	1.0
No age restriction or restriction not reported	52.4	1.2	3.9	1.9	2.1	5.1	16.2	23.3	10.4	9.1	2.7	21.3	3.0
Community age specific	6.3	1.0	.4	—	.5	.6	1.2	4.2	.9	.8	.6	2.7	.3
Community not age specific	32.4	—	1.8	.7	.8	3.8	9.9	17.1	7.0	5.7	1.5	13.2	2.2
Community age specific not reported	13.7	.2	1.7	1.2	.7	.7	5.1	2.0	2.6	2.6	.6	5.4	.5
Community Quality													
Some or all community activities present ²	87.9	2.5	5.3	2.8	2.3	10.4	21.1	15.7	34.5	15.3	8.2	35.4	5.2
Community center or clubhouse	73.4	2.5	5.3	2.6	1.9	9.5	17.6	14.2	28.3	13.4	6.6	31.1	4.9
Golf in community	14.9	.7	.3	.3	.4	.5	2.3	3.2	5.1	1.4	.4	6.4	—
Trails in community	18.8	.7	—	—	.4	1.5	4.2	3.0	7.2	2.7	1.9	6.5	.5
Shuttle bus	16.2	.2	—	.5	1.0	1.1	3.6	6.5	4.5	2.6	1.4	5.7	.5
Daycare center	14.6	.3	—	.4	.5	1.6	4.7	1.1	6.6	2.7	1.3	3.7	.9
Private or restricted beach, park, or shoreline	9.0	—	—	.1	—	.6	2.2	1.1	2.2	.6	.2	3.3	.6
Description of Area Within 300 Feet²													
Single-family detached houses	231.7	4.4	7.7	5.0	12.6	24.6	90.4	24.5	81.2	49.2	19.6	83.2	17.1
Single-family attached	24.9	.7	—	.8	1.6	6.5	8.7	1.7	8.0	4.0	1.8	3.9	1.1
1- to 3-story multiunit	165.9	2.6	.8	2.7	9.1	23.6	66.6	17.9	64.1	39.0	21.3	49.0	16.8
4- to 6-story multiunit	.6	—	—	—	—	—	.2	—	.2	—	—	—	.2
7- or more-story multiunit	2.1	—	—	—	—	.6	.3	.5	1.1	.6	—	.5	.7
Manufactured/mobile homes	34.3	.4	15.1	1.8	2.3	1.6	11.3	3.0	11.3	6.4	.4	18.1	1.4
Commercial, or institutional	93.7	.9	6.0	1.3	6.8	12.3	34.2	8.1	36.1	22.4	6.5	33.6	8.9
Industrial or factories	13.6	—	1.0	.2	.9	1.9	5.9	.7	5.2	3.3	1.0	3.0	2.4
Open space, park, woods, farm, or ranch	82.2	1.7	3.5	1.3	4.5	8.3	27.5	8.5	28.5	15.0	3.0	33.3	2.8
4- or more-lane highway, railroad, or airport	39.2	.5	2.8	.4	3.1	6.7	14.2	3.5	14.7	10.8	6.1	13.3	1.7
Not reported	1.3	—	—	—	—	—	.4	.2	.3	.2	—	.9	—
Bodies of Water Within 300 Feet													
Water in area	9.3	.5	.3	—	.3	1.6	2.7	.9	3.4	1.7	.6	4.8	.7
With waterfront property	2.2	—	.3	—	.2	—	.2	.5	.5	—	—	1.6	—
Waterfront property not reported	—	—	—	—	—	—	—	—	—	—	—	—	—
With flood plain	.8	—	—	—	.2	.2	—	.2	—	—	—	.4	—
Flood plain not reported	2.1	—	—	—	—	.5	.5	.7	.6	.2	.3	.7	.2
Water not reported	1.5	—	—	—	.2	—	.6	.2	.3	.2	—	.9	—
No water in area	306.5	5.6	15.8	7.4	15.3	35.0	116.3	33.2	108.6	63.1	31.3	105.6	23.5
Age of Other Residential Buildings Within 300 Feet													
Older	38.7	.4	3.2	1.8	3.5	3.7	12.8	3.5	11.2	8.5	2.3	17.3	3.6
About the same	219.2	1.8	7.7	3.2	9.0	27.4	85.4	22.5	76.3	45.8	26.9	72.2	16.6
Newer	21.0	2.8	.5	.2	1.0	2.0	7.1	2.7	10.4	2.6	.5	7.4	2.2
Very mixed	21.6	.8	3.7	2.1	1.7	2.0	7.9	2.0	8.6	4.1	1.7	5.7	1.4
No other residential buildings	9.9	.2	.9	.2	.2	.9	2.3	2.4	2.9	2.1	.3	4.2	.5
Not reported	6.6	—	—	—	.4	.4	4.1	1.2	2.8	1.9	.3	4.5	—
Other Buildings Vandalized or With Interior Exposed Within 300 Feet													
None	272.8	5.8	13.8	5.0	12.8	28.2	106.7	30.4	97.4	51.8	30.0	97.8	18.7
1 building	12.6	—	2.2	1.6	1.3	2.1	2.9	.7	3.8	3.9	.5	3.4	.8
More than 1 building	19.1	—	—	.7	1.5	4.8	6.1	.4	6.9	6.9	.9	3.6	3.9
No buildings	7.5	.2	—	.2	—	.8	2.4	1.7	2.6	1.3	.3	3.6	.7
Not reported	5.3	—	—	—	.2	.8	1.4	1.1	1.6	1.3	.2	3.0	—

Table 4-8. Neighborhood—Renter Occupied Units—Con.

[Numbers in thousands. Consistent with the 1990 Census. ... means not applicable or sample too small. – means zero or rounds to zero]

Characteristics	Total occupied units	Housing unit characteristics				Household characteristics					Selected Subareas ¹		
		New construction 4 years	Manufactured/mobile homes	Physical problems		Black	Hispanic	Elderly (65 years and over)	Moved in past year	Below poverty level	Area one	Area two	Area three
				Severe	Moderate								
Bars on Windows of Buildings Within 300 Feet													
No bars on windows	262.7	5.8	15.5	6.6	12.6	28.7	98.9	27.6	97.5	51.0	29.6	93.2	16.5
1 building with bars	10.2	–	–	.1	.2	1.6	2.7	.6	2.0	2.6	.5	2.6	.5
2 or more buildings with bars	28.2	–	.5	.6	2.8	4.8	12.6	2.1	7.6	8.6	.8	7.8	6.0
No buildings	7.5	.2	–	.2	–	.8	2.4	1.7	2.6	1.3	.3	3.6	.7
Not reported	8.7	–	–	–	.3	.6	2.8	2.3	2.5	1.6	.6	4.1	.5
Condition of Streets Within 300 Feet													
No repairs needed	183.8	4.7	10.3	3.9	7.2	20.5	69.1	25.7	62.3	33.3	23.1	67.2	10.5
Minor repairs needed	92.7	1.3	3.6	2.2	6.0	12.1	34.3	6.0	35.7	19.4	6.6	26.9	10.9
Major repairs needed	37.0	–	2.0	1.1	2.7	3.6	15.5	2.1	12.2	11.1	1.7	15.6	2.4
No streets	1.5	–	–	.2	–	.2	–	–	.8	.7	.2	.2	.2
Not reported	2.2	–	–	–	–	.1	.6	.4	1.3	.6	.3	1.3	.1
Trash, Litter, or Junk on Streets or Any Properties Within 300 Feet													
None	255.8	5.6	14.5	4.4	11.0	28.7	95.5	31.6	93.0	48.6	28.4	94.3	15.7
Minor accumulation	42.4	.5	1.0	2.8	3.5	5.2	15.1	1.5	13.3	10.6	2.7	12.4	6.9
Major accumulation	17.3	–	.5	.2	1.3	2.4	8.0	.8	5.5	5.2	.8	3.1	1.6
Not reported	1.8	–	–	–	–	.3	1.0	.3	.5	.6	–	1.5	–
Parking Lots²													
With parking lots	97.8	1.6	3.3	1.9	4.7	15.3	31.8	12.3	36.8	19.4	19.9	29.7	6.5
Residents only	67.7	1.6	2.4	1.1	2.4	11.5	21.4	8.9	23.8	12.8	15.4	22.9	4.3
Shoppers or workers only	21.9	.5	2.0	.6	1.7	1.5	8.1	2.1	7.2	2.9	2.1	6.2	2.3
Anyone	24.8	–	–	.3	2.0	3.8	9.2	2.5	9.6	5.5	4.3	4.8	.9
Kind not reported	–	–	–	–	–	–	–	–	–	–	–	–	–
No parking lots within 300 Feet	217.8	4.4	12.7	5.5	10.9	21.3	87.0	21.8	75.0	45.4	12.0	80.5	17.6
Parking lot not reported	1.6	–	–	–	.2	–	.8	.2	.5	.2	–	1.1	–
Manufactured/Mobile Homes in Group													
Manufactured/mobile homes	16.0	.4	16.0	1.0	.5	–	5.6	.8	5.5	2.1	–	9.4	.9
1 to 6	7.7	–	7.7	–	–	–	3.2	–	3.2	1.5	–	5.8	–
7 to 204	–	.4	–	–	–	.4	–	.4	.4	–	.4	–
21 or more	8.0	.4	8.0	1.0	.5	–	2.0	.8	1.9	.3	–	3.3	.9

¹See back cover for details.

²Figures may not add to total because more than one category may apply to a unit.

³Limited to single attached and multiunits.

Table 4-9. Household Composition—Renter Occupied Units

[Numbers in thousands. Consistent with the 1990 Census. ... means not applicable or sample too small. – means zero or rounds to zero]

Characteristics	Total occupied units	Housing unit characteristics				Household characteristics					Selected Subareas ¹		
		New construction 4 years	Manufactured/mobile homes	Physical problems		Black	Hispanic	Elderly (65 years and over)	Moved in past year	Below poverty level	Area one	Area two	Area three
				Severe	Moderate								
Population in housing units	919.2	15.5	39.7	21.1	48.5	106.1	432.1	55.3	308.6	224.1	91.5	310.2	77.2
Total	317.2	6.0	16.0	7.4	15.8	36.6	119.6	34.2	112.3	65.0	31.9	111.3	24.2
Persons													
1 person	75.0	1.9	5.1	1.8	4.0	7.5	14.8	20.5	25.3	13.1	6.9	30.8	4.3
2 persons	79.3	1.3	3.7	1.3	3.1	9.5	22.9	10.5	32.5	10.6	7.7	28.1	4.9
3 persons	59.5	.9	3.6	2.4	2.8	6.8	23.0	1.3	21.7	11.5	7.3	19.4	4.1
4 persons	47.5	1.4	1.7	.5	2.9	6.8	23.6	.7	16.8	11.3	4.8	14.4	6.2
5 persons	36.4	.5	2.0	1.4	1.1	4.8	19.6	1.0	11.7	10.0	3.6	11.4	3.2
6 persons	11.5	.1	—	.1	1.2	.6	9.0	.2	3.0	4.0	1.1	4.5	.9
7 persons or more	7.9	—	—	—	.7	.6	6.7	.1	1.3	4.6	.5	2.8	.6
Number of Single Children Under 18 Years													
None	158.6	3.4	9.4	4.0	7.4	15.1	39.6	32.6	57.6	22.1	15.2	60.4	10.4
1	58.1	.7	2.7	1.3	2.0	7.6	25.9	.9	22.4	9.8	7.1	20.1	4.0
2	51.6	1.4	3.0	1.3	3.3	5.5	24.1	.1	16.9	11.6	5.3	15.0	4.3
3	32.3	.2	.9	.7	1.8	5.9	18.9	.5	11.0	13.1	2.9	9.2	3.6
4	13.2	.3	—	.1	.8	2.3	8.2	.1	4.1	6.0	1.1	5.6	1.4
5	1.7	—	—	—	.3	.1	1.2	—	.3	1.2	.3	.5	.4
6 or more	1.7	—	—	—	.2	—	1.7	—	—	1.1	—	.5	—
Persons 65 Years Old and Over													
None	277.2	4.5	15.0	6.9	13.7	33.8	108.7	—	103.8	57.2	28.9	90.3	22.4
1 person	32.5	1.1	.8	.4	1.7	2.3	8.4	27.9	7.0	5.5	3.0	15.9	1.5
2 persons or more	7.4	.4	.3	.2	.5	.5	2.5	6.3	1.5	2.3	—	5.1	.2
Age of Householder													
Under 25 years	38.2	.4	.5	.6	2.2	4.4	16.5	—	22.3	9.9	6.0	10.9	4.8
25 to 29	45.1	.9	1.6	.4	2.0	4.0	22.2	—	21.2	9.1	3.8	14.9	2.7
30 to 34	43.7	1.5	.9	.5	2.4	6.6	18.8	—	16.7	10.7	4.1	9.9	3.8
35 to 44	85.6	.2	6.0	3.5	4.9	9.7	34.4	—	25.3	16.9	9.3	30.6	6.2
45 to 54	47.0	.9	3.0	1.1	2.4	6.7	13.9	—	14.5	7.6	4.2	17.7	3.4
55 to 64	23.3	.6	3.2	1.0	.3	2.5	6.0	—	5.5	3.9	1.8	9.4	2.1
65 to 74	19.5	.2	.4	.4	.9	2.0	6.4	19.5	4.3	4.2	1.3	10.9	1.1
75 years and over	14.8	1.3	.4	—	.6	.8	1.3	14.8	2.3	2.6	1.3	7.0	.1
Median	39	...	43	41	38	38	36	74	34	37	37	42	36
Household Composition by Age of Householder													
2-or-more-person households	242.2	4.1	10.9	5.7	11.9	29.1	104.8	13.8	87.0	51.9	24.9	80.5	19.8
Married-couple families, no nonrelatives	121.6	2.9	7.5	2.9	4.0	8.9	59.9	8.6	43.0	22.7	13.4	42.3	9.5
Under 25 years	11.9	.4	.5	.3	.7	.3	6.3	—	6.6	3.1	1.4	3.4	1.7
25 to 29 years	19.9	.7	1.2	.4	1.1	.9	11.2	—	9.9	3.6	1.7	8.3	1.4
30 to 34 years	20.4	.7	.9	.1	—	1.5	11.4	—	6.9	4.4	2.7	4.3	1.5
35 to 44 years	35.6	.2	2.9	1.5	1.1	3.2	18.2	—	10.1	7.1	4.7	11.7	2.6
45 to 64 years	25.1	.5	2.1	.2	.9	2.0	10.0	—	8.1	2.8	2.6	9.3	2.1
65 years and over	8.6	.4	—	.4	.2	1.0	2.8	8.6	1.5	1.7	.3	5.3	.2
Other male householder	38.1	.5	.3	1.1	3.5	4.7	15.1	1.4	13.7	6.4	4.5	12.6	2.3
Under 45 years	30.3	.5	.3	.6	2.9	3.3	12.7	—	11.8	4.4	3.5	10.1	1.9
45 to 64 years	6.3	—	—	.5	.4	1.3	2.1	—	1.5	1.5	.8	1.8	.5
65 years and over	1.4	—	—	—	.2	.2	.3	1.4	.4	.5	.1	.7	—
Other female householder	82.6	.7	3.2	1.7	4.3	15.4	29.8	3.7	30.2	22.9	7.1	25.6	8.0
Under 45 years	63.9	.5	2.5	1.4	4.3	12.4	25.2	—	26.1	19.3	5.7	18.6	6.4
45 to 64 years	15.0	.2	.7	.3	—	2.8	3.2	—	3.6	2.9	1.2	5.0	1.6
65 years and over	3.7	—	—	—	—	.3	1.4	3.7	.5	.7	.2	2.0	—
1-person households	75.0	1.9	5.1	1.8	4.0	7.5	14.8	20.5	25.3	13.1	6.9	30.8	4.3
Male householder	37.8	1.0	3.2	1.0	2.1	2.8	7.5	5.4	14.1	6.6	2.9	16.7	1.9
Under 45 years	20.0	—	.8	.4	.8	1.5	4.1	—	9.5	3.4	2.6	7.4	1.4
45 to 64 years	12.4	.6	2.0	.6	1.1	1.4	2.4	—	2.9	2.1	.3	6.0	.5
65 years and over	5.4	.4	—	—	.2	—	1.1	5.4	1.6	1.1	—	3.4	—
Female householder	37.2	.9	1.9	.7	1.9	4.7	7.3	15.1	11.2	6.4	4.0	14.1	2.4
Under 45 years	10.6	—	—	.3	.6	1.6	2.9	—	4.6	1.3	.9	2.4	.6
45 to 64 years	11.6	.2	1.5	.4	.3	1.8	2.4	—	3.9	2.3	1.0	5.1	.8
65 years and over	15.1	.7	.4	—	1.0	1.3	2.1	15.1	2.7	2.8	2.0	6.5	1.0
Adults and Single Children Under 18 Years Old													
Total households with children	158.6	2.6	6.7	3.4	8.5	21.5	79.9	1.7	54.7	42.9	16.6	50.9	13.8
Married couples	80.4	2.0	4.4	2.0	3.8	6.6	46.7	1.1	27.1	19.6	8.7	25.2	6.8
One child under 6 only	13.4	.7	1.3	.1	.2	.7	6.1	.2	6.3	2.3	1.6	4.6	1.1
One under 6, one or more 6 to 17	17.1	.3	—	—	1.3	1.8	11.5	.5	4.9	4.4	2.5	6.3	1.0
Two or more under 6 only	8.9	.3	.5	—	.5	.3	6.2	—	3.0	2.9	.8	2.0	1.4
Two or more under 6, one or more 6 to 17	9.2	.2	.5	.3	.1	.4	6.6	.1	3.7	3.6	.4	3.1	.9
One or more 6 to 17 only	31.7	.5	2.2	1.6	1.6	3.4	16.2	.3	9.2	6.3	3.3	9.2	2.3
Other households with two or more adults	37.4	.2	1.0	.9	2.3	5.6	17.5	.5	13.2	8.2	3.8	12.7	3.1
One child under 6 only	8.3	—	—	.2	—	1.4	3.6	—	5.2	1.6	.7	3.2	.7
One under 6, one or more 6 to 17	4.7	—	—	.2	.2	.9	2.4	—	1.9	1.7	.5	1.5	.3
Two or more under 6 only	3.1	—	—	—	.4	.5	1.8	—	1.6	.6	.6	.4	.6
Two or more under 6, one or more 6 to 17	2.1	—	—	—	.1	.4	1.3	—	.4	1.1	.4	.5	.4
One or more 6 to 17 only	19.3	.2	1.0	.6	1.6	2.3	8.4	.5	4.1	3.2	1.6	7.2	1.1
Households with one adult or none	40.8	.5	1.2	.5	2.3	9.2	15.8	.1	14.4	15.1	4.1	13.0	3.9
One child under 6 only	4.3	—	—	—	—	1.2	1.9	—	2.4	1.0	.6	1.2	.4
One under 6, one or more 6 to 17	9.7	.2	—	—	.6	2.6	4.3	—	3.0	4.1	.3	3.7	1.2
Two or more under 6 only	2.3	—	—	—	.2	.6	1.4	—	1.5	1.5	.4	.6	.5
Two or more under 6, one or more 6 to 17	2.2	—	—	.1	.4	.8	1.0	—	1.0	1.5	.5	.7	.3
One or more 6 to 17 only	22.4	.2	1.2	.3	1.2	4.0	7.1	.1	6.5	7.1	2.4	6.8	1.5
Total households with no children	158.6	3.4	9.4	4.0	7.4	15.1	39.6	32.6	57.6	22.1	15.2	60.4	10.4
Married couples	44.2	1.0	3.0	1.0	.6	2.3	14.6	7.6	16.8	3.5	4.9	17.6	2.7
Other households with two or more adults	39.9	.5	1.2	1.2	2.8	5.3	10.2	4.5	15.7	5.9	3.4	12.5	3.4
Households with one adult	74.5	1.9	5.1	1.8	4.0	7.5	14.8	20.5	25.0	12.8	6.9	30.3	4.3

Table 4-9. Household Composition—Renter Occupied Units—Con.

[Numbers in thousands. Consistent with the 1990 Census. ... means not applicable or sample too small. — means zero or rounds to zero]

Characteristics	Total occupied units	Housing unit characteristics				Household characteristics					Selected Subareas ¹		
		New construction 4 years	Manufactured/mobile homes	Physical problems		Black	Hispanic	Elderly (65 years and over)	Moved in past year	Below poverty level	Area one	Area two	Area three
				Severe	Moderate								
Own Never Married Children Under 18 Years Old													
No own children under 18 years	172.9	3.4	10.4	5.1	8.1	17.5	45.4	33.9	63.0	24.9	16.2	64.9	11.7
With own children under 18 years	144.3	2.6	5.6	2.3	7.8	19.1	74.1	.3	49.2	40.1	15.6	46.4	12.4
Under 6 years only	37.9	1.0	1.8	.3	1.3	4.5	20.1	.2	18.2	9.7	4.9	11.1	4.4
1	24.2	.7	1.3	.3	.2	3.0	11.2	.2	12.2	4.7	3.1	8.3	1.9
2	10.2	.3	—	—	.8	.8	6.3	—	4.5	3.6	1.4	2.2	1.5
3 or more	3.5	—	.5	—	.2	.6	2.6	—	1.5	1.4	.4	.5	.9
6 to 17 years only	67.5	.9	3.4	1.4	3.8	9.3	29.7	.2	18.0	15.2	6.5	22.5	4.2
1	29.1	—	1.4	.8	1.5	4.0	12.7	.2	7.2	3.9	3.9	10.0	1.0
2	24.7	.9	2.0	.2	1.6	2.8	9.3	—	6.9	4.9	1.9	8.7	1.8
3 or more	13.6	—	—	.4	.7	2.5	7.7	—	3.9	6.4	.7	3.8	1.5
Both age groups	38.9	.8	.5	.6	2.7	5.3	24.4	—	13.0	15.2	4.2	12.8	3.8
2	13.5	.2	—	.2	.7	1.3	7.5	—	4.7	3.2	1.2	4.3	1.0
3 or more	25.4	.5	.5	.4	2.0	4.1	16.9	—	8.3	12.0	3.0	8.5	2.8
Persons Other Than Spouse or Children²													
With other relatives	68.2	.2	3.7	2.4	2.0	9.6	32.0	5.6	18.7	14.3	6.3	23.0	6.2
Single adult offspring 18 to 29	28.6	.2	.9	.3	.7	3.6	12.9	.4	5.8	5.7	2.7	9.1	2.9
Single adult offspring 30 years of age or over	6.1	—	—	.1	—	.8	2.5	.7	1.1	1.1	.5	2.4	.3
Households with three generations	10.4	—	—	—	.2	2.0	6.4	.8	3.5	2.3	.6	3.8	.8
Households with 1 subfamily	7.6	—	—	—	.2	1.4	4.2	.7	2.4	1.5	.4	2.6	.9
Subfamily householder age under 30	4.7	—	—	—	—	1.0	2.2	.3	1.6	.7	.2	1.9	.3
30 to 64	2.5	—	—	—	.2	.4	1.6	.4	.8	.8	.2	.3	.6
65 and over	.4	—	—	—	—	—	.4	—	—	—	—	.4	—
Households with 2 or more subfamilies	.9	—	—	—	—	—	.9	—	—	.3	—	.6	—
Households with other types of relatives	33.9	—	2.8	1.7	1.1	4.9	16.8	1.9	12.2	7.3	3.2	12.3	3.0
With nonrelatives	48.4	.7	.4	1.6	4.0	5.4	17.5	1.1	21.2	8.4	5.0	14.2	3.6
Co-owners or co-renters	19.2	.7	—	.5	1.0	2.6	7.0	.6	11.1	2.8	2.6	4.9	2.1
Lodgers	9.5	—	—	.3	1.2	.9	4.0	.5	2.1	1.2	.8	3.1	.2
Unrelated children, under 18 years old	5.1	—	—	—	.5	.6	2.2	—	1.2	1.0	.2	1.7	.1
Other nonrelatives	20.8	—	.4	.7	1.7	2.0	7.1	—	8.6	4.1	2.1	6.8	1.3
One or more secondary families	2.1	—	—	—	—	.6	.9	—	.1	.4	.2	.4	—
2-person households, none related to each other	18.2	.5	.4	.5	1.5	2.8	4.7	.9	9.8	3.0	1.2	6.5	1.6
3-to-8-person households, none related to each other	2.4	—	—	—	.7	—	.7	—	1.3	.1	.6	.9	.1
Educational Attainment of the Householder													
Less than 9th grade	35.1	.7	1.3	.5	2.8	.3	31.4	5.9	8.9	16.3	3.8	15.2	3.7
9th to 12th grade, no diploma	55.3	.6	4.5	.7	2.9	5.1	31.3	6.1	20.7	17.5	7.2	18.8	5.6
High school graduate (includes equivalency)	93.6	.9	4.7	2.7	5.6	11.2	32.3	7.6	30.4	16.9	6.7	29.4	8.4
Additional vocational training	10.0	—	.7	.3	.6	.9	2.7	.2	3.1	1.2	2.0	4.1	.7
Some college, no degree	68.7	2.0	3.2	1.8	2.0	12.0	14.8	8.4	26.9	8.3	8.0	24.6	5.0
Associate degree	20.5	.5	.3	.3	.2	3.3	4.7	2.1	7.0	2.6	2.2	7.9	.7
Bachelor's degree	30.0	1.4	1.0	1.0	1.7	3.6	3.7	2.1	12.4	2.7	2.0	10.6	.6
Graduate or professional degree	14.1	—	1.1	.5	.6	.9	1.3	2.1	6.1	.7	1.9	4.8	.1
Percent high school graduate or higher	71.5	78.1	64.1	85.0	63.9	85.2	47.5	65.1	73.7	48.0	65.4	69.4	61.2
Percent bachelor's degree or higher	13.9	22.5	13.0	20.1	14.4	12.5	4.2	12.3	16.4	5.3	12.2	13.8	3.0
Citizenship of Householder													
Citizen of the United States	258.5	5.6	13.8	6.6	13.2	35.7	73.7	32.5	94.5	46.2	25.6	88.3	18.8
Naturalized citizen of the United States	27.4	.9	1.2	.4	1.5	.6	17.7	4.4	9.2	4.7	2.3	8.7	3.8
Year Foreign Born Householder Immigrated to the United States													
2005 to 2009	—	—	—	—	—	—	—	—	—	—	—	—	—
2000 to 2004	19.8	.3	.5	.2	1.0	.2	15.5	.4	8.7	8.3	2.4	8.4	1.8
1995 to 1999	20.6	.4	.4	—	.8	.4	16.0	—	6.0	5.0	2.3	6.4	1.7
1990 to 1994	16.6	.2	1.0	.4	.7	.5	12.5	.1	4.3	3.8	1.7	5.2	2.3
1980 to 1989	17.3	.4	1.4	.4	1.5	.5	11.8	1.3	4.9	4.2	1.2	6.2	2.1
1979 or before	11.9	—	.3	.2	.2	—	7.7	4.3	3.0	2.2	1.0	5.5	1.3
Year Householder Moved Into Unit													
2000 to 2004	179.1	5.2	8.3	2.7	9.9	22.0	67.7	10.9	112.3	39.6	20.1	64.5	14.5
1995 to 1999	106.4	.8	6.8	3.4	4.7	11.5	43.3	13.9	...	18.4	8.8	34.9	8.2
1990 to 1994	19.0	—	.7	.5	.7	2.4	5.1	4.7	...	3.0	1.9	6.8	.6
1985 to 1989	8.8	—	.3	.4	.4	.2	2.0	3.0	...	1.9	.8	3.7	.6
1980 to 1984	1.5	—	—	—	—	—	.7	.47	.1	.8	.1
1975 to 1979	1.9	—	—	.3	.2	.5	.3	.9	...	1.0	.2	.3	—
1970 to 1974	.2	—	—	—	—	—	—	.2	...	—	—	.2	—
1960 to 1969	.5	—	—	—	—	—	.3	.13	—	.2	.1
1950 to 1959	—	—	—	—	—	—	—	—	...	—	—	—	—
1940 to 1949	—	—	—	—	—	—	—	—	...	—	—	—	—
1939 or earlier	—	—	—	—	—	—	—	—	...	—	—	—	—
Median	2000+	...	2000+	1999	2000+	2000+	2000+	1998	2000+	2000+	2000+	2000+	2000+
Household Moves and Formation in Last Year													
Total with a move in last year	134.5	3.7	7.0	3.7	7.7	16.3	50.2	7.3	112.3	29.7	14.7	49.1	12.5
Household all moved here from one unit	92.8	3.5	4.3	1.5	5.4	11.0	33.0	6.6	92.8	21.0	10.2	34.8	9.0
Householder of previous unit did not move here
Householder of previous unit moved here
Householder of previous unit not reported
Household moved here from two or more units	15.4	.3	.9	.4	.5	1.9	4.6	—	15.4	1.8	2.2	5.0	1.4
No previous householder moved here
1 previous householder moved here
2 or more previous householders moved here
Previous householder(s) not reported
Some already here, rest moved in	26.4	—	1.8	1.8	1.8	3.4	12.7	.7	4.1	6.9	2.3	9.4	2.2
No previous householder moved here
1 or more previous householders moved here
Previous householder(s) not reported
Number of previous units not reported

¹See back cover for details.

²Figures may not add to total because more than one category may apply to a unit.

Table 4-10. Previous Unit of Recent Movers—Renter Occupied Units

[Numbers in thousands. Consistent with the 1990 Census. ... means not applicable or sample too small. – means zero or rounds to zero]

Characteristics	Total occupied units	Housing unit characteristics				Household characteristics					Selected Subareas ¹		
		New construction 4 years	Manufactured/mobile homes	Physical problems		Black	Hispanic	Elderly (65 years and over)	Moved in past year	Below poverty level	Area one	Area two	Area three
				Severe	Moderate								
HOUSEHOLDER MOVED DURING PAST YEAR FROM WITHIN THE UNITED STATES.													
Total	110.3	3.7	5.5	2.2	6.1	13.7	38.7	6.6	110.3	22.7	12.3	41.2	10.7
Structure Type of Previous Residence													
Moved from within the United States	110.3	3.7	5.5	2.2	6.1	13.7	38.7	6.6	110.3	22.7	12.3	41.2	10.7
House	57.4	2.5	1.9	1.2	2.9	6.3	19.7	3.6	57.4	10.8	7.5	20.6	4.6
Apartment	45.4	1.0	2.5	.8	2.5	7.2	16.5	2.2	45.4	10.4	4.6	17.3	4.8
Manufactured/mobile home	5.1	—	1.1	.2	.5	—	1.6	.8	5.1	1.2	—	2.3	.6
Other	1.9	.2	—	—	—	.2	.4	—	1.9	.2	.2	.9	.2
Not reported6	—	—	—	.1	—	.5	.2	.6	.1	—	.2	.5
Tenure of Previous Residence													
House, apartment, manufactured/mobile home in the United States	107.8	3.5	5.5	2.2	5.9	13.5	37.8	6.5	107.8	22.4	12.1	40.2	10.1
Owner occupied	26.4	1.6	.7	.8	1.8	1.9	8.0	1.5	26.4	3.6	3.1	9.6	2.2
Renter occupied	81.4	1.9	4.8	1.4	4.1	11.7	29.8	5.0	81.4	18.8	9.0	30.6	7.8
Persons — Previous Residence													
House, apartment, manufactured/mobile home in the United States	107.8	3.5	5.5	2.2	5.9	13.5	37.8	6.5	107.8	22.4	12.1	40.2	10.1
1 person	11.2	.2	1.0	—	.9	.5	2.0	2.4	11.2	1.4	.8	4.3	1.1
2 persons	26.3	.9	1.9	.8	1.1	2.3	5.0	2.8	26.3	2.7	2.8	10.6	1.7
3 persons	21.3	.5	2.3	.3	.5	2.6	8.7	.2	21.3	5.0	3.4	8.8	1.6
4 persons	19.9	1.2	.3	.7	1.2	3.8	7.5	.4	19.9	4.4	2.4	5.7	2.4
5 persons	13.5	.5	—	.1	1.1	2.2	6.4	—	13.5	2.7	1.7	5.2	1.2
6 persons	4.8	.1	—	.1	.2	.7	2.8	.2	4.8	1.7	.2	1.9	.8
7 persons or more	7.2	.2	—	.2	.5	.8	3.8	.2	7.2	3.1	.9	2.3	.9
Not reported	3.6	—	—	—	.4	.6	1.7	.4	3.6	1.4	—	1.4	.3
Previous Home Owned or Rented by Someone Who Moved Here													
House, apartment, manufactured/mobile home in the United States	107.8	3.5	5.5	2.2	5.9	13.5	37.8	6.5	107.8	22.4	12.1	40.2	10.1
Owned or rented by a mover	80.5	3.1	3.7	1.4	4.1	10.0	26.2	5.9	80.5	15.8	9.0	29.4	6.3
Owned or rented by other	25.9	.4	1.4	.8	1.9	3.2	10.8	.4	25.9	6.3	3.1	10.4	3.6
By a relative	18.5	.2	.9	.8	1.4	2.7	7.9	.4	18.5	4.0	1.9	7.0	2.7
By a nonrelative	7.4	.3	.4	—	.5	.5	2.9	—	7.4	2.3	1.2	3.4	.8
Not reported	—	—	—	—	—	—	—	—	—	—	—	—	—
Not reported	1.4	—	.4	—	—	.4	.8	.2	1.4	.2	—	.4	.2
Change in Housing Costs													
House, apartment, manufactured/mobile home in the United States	107.8	3.5	5.5	2.2	5.9	13.5	37.8	6.5	107.8	22.4	12.1	40.2	10.1
Increased with move	51.6	2.3	.3	1.3	3.8	7.0	17.7	2.4	51.6	10.1	5.9	20.2	4.5
Decreased	32.2	.9	2.4	.6	1.2	3.3	11.1	2.9	32.2	6.9	3.1	11.0	3.5
Stayed about the same	22.3	.3	2.8	.3	.5	3.3	8.1	1.2	22.3	5.0	3.1	7.5	2.1
Don't know	1.8	—	—	—	.5	—	.8	—	1.8	.3	—	1.5	—
Not reported	—	—	—	—	—	—	—	—	—	—	—	—	—

¹See back cover for details.

Table 4-11. Reasons for Move and Choice of Current Residence—Renter Occupied Units

[Numbers in thousands. Consistent with the 1990 Census. ... means not applicable or sample too small. – means zero or rounds to zero]

Characteristics	Total occupied units	Housing unit characteristics				Household characteristics					Selected Subareas ¹		
		New construction 4 years	Manufactured/mobile homes	Physical problems		Black	Hispanic	Elderly (65 years and over)	Moved in past year	Below poverty level	Area one	Area two	Area three
				Severe	Moderate								
RESPONDENT MOVED DURING PAST YEAR													
Total	115.0	3.7	5.5	2.3	6.5	14.1	40.8	6.8	112.3	24.1	13.2	43.1	11.0
Reasons for Leaving Previous Unit²													
Private displacement	4.0	.2	.4	–	–	.3	1.3	–	4.0	1.0	–	1.9	.3
Owner to move into unit	2.1	–	–	–	–	.3	.7	–	2.1	.5	–	.8	.2
To be converted to condominium or cooperative	–	–	–	–	–	–	–	–	–	–	–	–	–
Closed for repairs	.1	–	–	–	–	–	–	–	.1	–	–	–	–
Other	1.7	.2	.4	–	–	–	.6	–	1.7	.6	–	1.1	.2
Not reported	–	–	–	–	–	–	–	–	–	–	–	–	–
Government displacement	.9	–	–	.3	–	.3	–	–	.9	.5	–	.2	.1
Government wanted building or land	.2	–	–	–	–	–	–	–	.2	–	–	–	–
Unit unfit for occupancy	.3	–	–	.2	–	.1	–	–	.3	.3	–	.2	.1
Other	.4	–	–	.1	–	.1	–	–	.4	.1	–	–	–
Not reported	–	–	–	–	–	–	–	–	–	–	–	–	–
Disaster loss (fire, flood, etc.)	.1	–	–	–	–	.1	–	–	.1	.1	–	–	–
New job or job transfer	10.1	.2	–	.6	.5	1.0	3.0	.2	9.8	.8	1.0	5.1	.5
To be closer to work/school/other	9.5	.2	–	–	.3	1.3	3.9	–	9.1	1.2	3.1	3.3	–
Other, financial/employment related	9.0	.3	.4	.5	1.1	1.1	2.6	.8	8.7	2.3	.7	2.8	1.3
To establish own household	20.2	.6	.3	.2	1.7	2.6	8.2	–	19.8	4.4	2.4	6.7	2.2
Needed larger house or apartment	18.2	1.0	.5	.4	1.6	2.1	8.4	.8	18.2	4.9	1.9	6.9	2.0
Married	4.3	.3	–	.3	.2	.3	1.3	–	4.3	.1	–	1.3	.3
Widowed, divorced or separated	3.7	.3	–	.3	.2	.6	.2	.6	3.4	.6	.3	1.6	.2
Other, family/personal related	14.1	.5	1.6	.2	.7	2.2	5.6	1.2	13.4	5.0	1.1	5.7	2.8
Wanted better home	18.2	1.2	.5	.3	.6	3.1	5.9	1.0	17.6	2.9	1.4	7.3	2.9
Change from owner to renter	2.1	–	–	–	–	–	.9	–	2.1	.6	–	.4	.2
Change from renter to owner	–	–	–	–	–	–	–	–	–	–	–	–	–
Wanted lower rent or maintenance	13.1	.3	.8	.1	1.5	1.5	4.0	1.1	12.9	3.8	3.4	3.3	1.4
Other housing related reasons	7.1	.3	.3	–	.6	1.4	2.2	.9	7.1	1.2	–	2.7	1.1
Other	15.8	.5	2.7	.2	.8	1.3	3.6	.7	15.4	2.9	1.0	7.8	.3
Not reported	.4	–	–	–	.1	–	.3	.2	.4	.1	–	.2	.1
Main Reason for Leaving Previous Unit													
All reported reasons equal	2.6	–	–	–	–	.2	1.2	.3	2.6	.3	1.0	.4	–
Private displacement	2.6	.2	.4	–	–	–	1.1	–	2.6	.6	–	1.5	.3
Government displacement	.5	–	–	.2	–	.1	–	–	.5	.3	–	.2	.1
Disaster loss (fire, flood, etc.)	.1	–	–	–	–	.1	–	–	.1	.1	–	–	–
New job or job transfer	9.4	.2	–	.6	.5	.7	3.0	.2	9.1	.8	.8	5.1	.5
To be closer to work/school/other	6.9	.2	–	–	.3	1.1	2.6	–	6.7	1.2	1.9	2.3	–
Other, financial/employment related	5.3	.3	.4	–	.9	.3	1.9	.3	5.0	1.2	.3	1.5	.5
To establish own household	15.6	.6	.2	.2	1.2	2.0	6.7	–	15.4	3.2	1.4	5.3	1.6
Needed larger house or apartment	12.1	.6	.3	.3	1.0	1.4	6.2	.8	12.1	3.5	1.5	5.2	1.3
Married, widowed, divorced, or separated	8.6	.3	.4	.4	.4	.9	2.2	–	8.3	1.1	.3	3.5	.4
Other, family/personal related	10.1	.3	1.6	.2	.2	1.5	4.5	1.0	9.6	3.6	1.0	4.4	1.8
Wanted better home	11.3	.5	.3	.2	.2	2.1	3.6	.8	10.7	2.4	1.4	4.1	1.6
Change from owner to renter or renter to owner	1.0	–	–	–	–	–	.3	–	1.0	–	–	.4	–
Wanted lower rent or maintenance	8.4	.3	.8	.1	.9	1.1	2.1	.7	8.2	2.3	2.7	1.6	.9
Other housing related reasons	4.2	–	–	–	.6	.9	1.6	.7	4.2	.3	–	1.1	.1
Other	14.7	.5	2.2	.2	.3	1.3	3.1	.7	14.3	2.4	.7	7.2	.3
Not reported	1.9	–	–	–	.1	.3	.5	.2	1.9	.6	–	.5	.1
Choice of Present Neighborhood²													
Convenient to job	26.0	.4	.9	.9	1.4	2.2	8.0	.4	25.5	2.1	4.3	11.0	1.5
Convenient to friends or relatives	33.1	1.2	3.6	.5	1.1	3.5	13.8	2.2	31.7	7.5	3.0	13.7	4.1
Convenient to leisure activities	7.1	.2	–	–	.2	–	1.7	.2	7.1	.2	1.2	2.7	.5
Convenient to public transportation	5.2	–	–	.1	.3	–	.5	.3	5.2	.1	1.0	.7	.1
Good schools	13.8	.7	–	–	1.0	1.4	6.1	–	13.8	4.3	2.5	4.6	2.5
Other public services	6.0	–	.3	.1	.5	.9	3.1	.3	6.0	2.4	.3	1.2	.7
Looks/design of neighborhood	26.5	1.9	.8	.7	.5	3.4	9.2	1.9	26.5	5.6	3.3	10.6	1.8
House was most important consideration	21.4	1.0	.8	.8	.9	2.8	7.4	2.0	21.4	5.0	1.9	6.6	1.9
Other	17.8	–	1.6	.1	1.7	2.3	4.2	.6	17.0	3.5	1.5	6.7	1.7
Not reported	.7	–	–	–	.1	–	.1	.2	.3	.1	–	.5	.1
Main Reason for Choice of Present Neighborhood													
All reported reasons equal	1.9	–	–	–	–	.3	.9	.2	1.9	.1	.6	1.0	–
Convenient to job	21.3	.3	–	.9	1.2	1.8	7.0	.4	21.0	1.9	3.3	8.5	1.3
Convenient to friends or relatives	28.3	1.0	3.3	.4	1.0	2.8	11.8	2.2	27.0	6.6	2.5	11.7	3.2
Convenient to leisure activities	2.1	–	–	–	–	–	.6	.2	2.1	.2	.7	.3	.2
Convenient to public transportation	.8	–	–	–	–	–	.1	.4	.8	.4	.2	–	.2
Good schools	7.2	.5	–	–	.9	1.3	2.8	–	7.2	2.4	1.5	2.4	1.4
Other public services	2.3	–	–	–	.5	.3	1.2	.2	2.3	.9	–	.6	.2
Looks/design of neighborhood	17.7	1.4	.6	.5	.4	2.7	6.2	1.4	17.7	3.9	1.6	6.0	1.1
House was most important consideration	15.9	.5	.3	.5	.7	2.5	5.7	1.5	15.9	4.2	1.2	5.9	1.8
Other	17.0	–	1.4	.1	1.7	2.3	3.9	.6	16.2	3.2	1.5	6.2	1.5
Not reported	.7	–	–	–	.1	–	.1	.2	.3	.1	–	.5	.1
Neighborhood Search													
Looked at just this neighborhood	55.9	1.9	4.0	1.4	1.8	5.8	21.3	3.5	53.8	12.0	6.7	23.1	4.3
Looked at other neighborhood(s)	57.7	1.8	1.5	.9	4.5	8.2	19.3	3.2	57.5	11.8	6.5	18.7	6.6
Not reported	1.4	–	–	–	.1	.2	.1	.2	1.0	.4	–	1.2	.1
Choice of Present Home²													
Financial reasons	48.0	.7	2.5	1.5	3.7	4.5	19.6	2.7	46.8	11.4	6.6	17.3	6.2
Room layout/design	22.3	1.4	.5	.6	.7	3.0	7.9	.9	22.3	4.6	2.5	7.8	1.5
Kitchen	3.5	.5	.3	–	.4	.5	1.0	–	3.5	.8	.3	1.2	.4
Size	25.1	1.4	.9	.3	2.0	3.0	9.5	.8	25.1	5.8	3.0	9.4	1.8
Exterior appearance	11.9	1.2	1.3	–	.4	1.4	2.4	1.3	11.9	1.8	1.0	5.6	1.2
Yard/trees/view	10.7	1.0	.3	–	.4	1.7	3.1	.3	10.3	3.6	.8	4.6	1.4
Quality of construction	4.6	.6	.3	–	.2	.6	1.2	–	4.6	1.3	.2	2.1	.3
Only one available	15.0	.7	1.2	.1	1.6	2.4	7.1	1.0	15.0	3.3	1.0	7.6	1.4
Other	14.5	–	1.0	.5	–	1.4	2.5	.6	13.7	2.8	1.0	6.3	.7
Not reported	.7	–	–	–	.1	–	.1	.2	.3	.1	–	.5	.1

Table 4-11. Reasons for Move and Choice of Current Residence—Renter Occupied Units—Con.

[Numbers in thousands. Consistent with the 1990 Census. ... means not applicable or sample too small. – means zero or rounds to zero]

Characteristics	Total occupied units	Housing unit characteristics				Household characteristics					Selected Subareas ¹		
		New construction 4 years	Manufactured/mobile homes	Physical problems		Black	Hispanic	Elderly (65 years and over)	Moved in past year	Below poverty level	Area one	Area two	Area three
				Severe	Moderate								
RESPONDENT MOVED DURING PAST YEAR—Con.													
Main Reason for Choice of Present Home													
All reported reasons equal	2.4	.2	—	—	—	.2	1.1	—	2.4	.7	.4	.8	—
Financial reasons	41.9	.2	2.3	1.3	3.5	4.2	16.3	2.5	40.7	9.7	5.6	13.7	6.2
Room layout/design	13.5	.5	.3	.1	.2	2.6	5.2	.9	13.5	2.5	2.2	3.8	.6
Kitchen8	—	—	—	—	—	.4	—	.8	—	—	—	.1
Size	17.2	1.2	—	.3	1.1	2.1	6.7	.6	17.2	3.8	2.6	6.4	.7
Exterior appearance	6.2	.7	1.0	—	—	.8	.7	.9	6.2	.1	.4	3.1	.6
Yard/trees/view	4.8	—	—	—	.2	.9	1.4	.2	4.4	1.3	.3	1.7	.9
Quality of construction4	.2	—	—	—	—	—	—	.4	—	—	.2	—
Only one available	13.3	.7	1.2	.1	1.4	2.0	6.5	1.0	13.3	3.2	.6	6.8	1.3
Other	13.7	—	.7	.5	—	1.4	2.3	.6	12.9	2.7	1.0	5.7	.6
Not reported9	—	—	—	.1	—	.1	.2	.5	.1	—	.8	.1
Home Search													
Now in house	73.0	2.6	...	2.0	2.8	7.9	26.9	4.6	70.8	16.3	8.9	24.7	8.0
Did not look at apartments	51.1	2.3	...	1.6	.6	5.0	18.2	3.2	49.3	10.8	7.1	17.3	5.3
Looked at apartments too	20.4	.24	2.1	2.6	8.4	1.3	20.4	4.6	1.8	6.5	2.4
Search not reported	1.5	—	...	—	.1	.3	.3	.2	1.1	.8	—	.9	.3
Now in manufactured/mobile home	5.5	—	5.5	—	.5	—	2.0	—	5.5	.9	—	4.8	—
Did not look at apartments	2.1	—	2.1	—	—	—	1.4	—	2.1	.4	—	2.1	—
Looked at apartments too	3.4	—	3.4	—	.5	—	.7	—	3.4	.5	—	2.7	—
Search not reported	—	—	—	—	—	—	—	—	—	—	—	—	—
Now in apartment	36.6	1.23	3.1	6.2	11.9	2.2	36.0	6.9	4.2	13.6	3.0
Did not look at houses	27.7	1.2	...	—	2.6	3.6	8.8	1.7	27.2	4.5	3.1	10.5	1.1
Looked at houses too	8.4	—3	.5	2.5	3.0	.5	8.4	2.5	1.2	2.8	1.7
Search not reported4	—	...	—	—	.2	—	—	.4	—	—	.2	.2
Recent Mover Comparison to Previous Home													
Better home	55.6	1.7	2.9	.8	1.9	6.8	22.6	3.8	54.3	11.3	5.3	20.1	4.7
Worse home	28.3	1.2	.3	.7	2.8	4.0	7.0	1.4	27.6	5.3	3.9	8.1	2.5
About the same	30.0	.8	2.3	.8	1.6	3.1	10.7	1.5	29.6	7.4	4.0	14.4	3.3
Not reported	1.2	—	—	—	.1	.2	.5	.2	.8	.1	—	.5	.5
Recent Mover Comparison to Previous Neighborhood													
Better neighborhood	48.6	.7	3.5	1.1	2.4	6.4	20.5	3.2	47.3	11.2	5.0	18.2	3.9
Worse neighborhood	23.3	.7	—	.1	2.0	3.7	5.5	1.0	22.7	4.7	3.0	6.4	3.6
About the same	41.3	2.2	2.0	1.0	1.9	4.1	13.9	2.4	40.7	7.8	5.2	17.8	3.0
Same neighborhood9	.1	—	.2	—	—	.3	—	.9	.3	—	.2	—
Not reported	1.0	—	—	—	.1	—	.5	.2	.6	.1	—	.5	.5

¹See back cover for details.

²Figures may not add to total because more than one category may apply to a unit.

Table 4-12. Income Characteristics—Renter Occupied Units

[Numbers in thousands. Consistent with the 1990 Census. ... means not applicable or sample too small. — means zero or rounds to zero]

Characteristics	Total occupied units	Housing unit characteristics				Household characteristics					Selected Subareas ¹		
		New construction 4 years	Manufactured/mobile homes	Physical problems		Black	Hispanic	Elderly (65 years and over)	Moved in past year	Below poverty level	Area one	Area two	Area three
				Severe	Moderate								
Total	317.2	6.0	16.0	7.4	15.8	36.6	119.6	34.2	112.3	65.0	31.9	111.3	24.2
Household Income													
Less than \$5,000	14.5	—	.9	.3	.4	3.0	4.8	2.7	4.9	14.5	.7	5.3	1.4
\$5,000 to \$9,999	28.5	.5	2.4	1.3	2.5	4.2	10.6	6.7	9.7	23.3	2.1	10.5	4.0
\$10,000 to \$14,999	31.0	.6	.3	.3	1.7	4.7	12.7	8.1	10.6	12.5	3.8	12.0	3.2
\$15,000 to \$19,999	32.1	.6	1.7	1.0	1.6	2.9	16.2	4.8	14.3	9.7	3.7	9.0	3.6
\$20,000 to \$24,999	33.3	.4	1.7	.6	1.6	3.8	14.8	3.9	12.4	4.0	3.5	13.8	3.7
\$25,000 to \$29,999	26.6	.2	2.6	.2	2.0	3.1	13.9	2.7	10.0	.5	3.4	9.0	1.3
\$30,000 to \$34,999	27.7	—	.5	—	.7	4.2	12.1	1.4	7.7	.5	1.6	5.8	2.5
\$35,000 to \$39,999	22.5	.3	1.9	.3	2.0	1.9	6.3	.4	7.6	.1	2.4	9.1	1.6
\$40,000 to \$49,999	32.3	.7	1.5	1.2	1.2	2.2	9.2	.9	9.8	—	.8	11.7	1.2
\$50,000 to \$59,999	18.9	.4	1.7	.9	1.4	1.5	6.4	.2	5.6	—	.8	7.0	.5
\$60,000 to \$79,999	29.4	.7	.8	.9	.3	4.0	8.3	1.0	10.8	—	3.8	11.2	1.0
\$80,000 to \$99,999	9.1	.5	—	.2	—	.4	1.4	.5	3.8	—	1.4	2.3	—
\$100,000 to \$119,999	5.8	.9	—	—	.3	.4	.5	.5	2.5	—	—	2.8	—
\$120,000 or more	5.6	.7	—	—	.2	.3	2.1	.3	2.5	—	.4	1.8	.2
Median	28 610	...	26 977	31 600	25 267	24 614	25 182	14 742	27 104	8 863	28 205	27 813	19 861
As percent of poverty level:													
Less than 50 percent	22.7	—	.9	.3	1.3	4.3	9.9	2.7	7.2	22.7	1.3	8.0	2.9
50 to 99	42.3	.2	1.2	1.6	2.9	6.1	22.4	4.1	16.5	42.3	5.1	14.4	5.9
100 to 149	57.3	1.0	4.6	1.0	2.4	8.3	28.4	10.1	18.5	...	5.5	19.9	5.2
150 to 199	42.3	1.3	2.5	1.9	2.9	3.4	18.7	6.7	14.6	...	4.8	15.0	4.3
200 percent or more	152.7	3.4	6.8	2.6	6.4	14.5	40.2	10.5	55.4	...	15.2	54.0	5.9
Income of Families and Primary Individuals													
Less than \$5,000	18.3	—	.9	.3	.8	3.7	6.3	2.7	6.6	16.3	1.2	6.0	1.6
\$5,000 to \$9,999	29.9	.5	2.4	1.3	2.9	4.1	11.1	7.0	11.2	22.3	2.4	10.9	4.4
\$10,000 to \$14,999	33.7	.6	.3	.3	2.1	4.9	14.3	8.1	11.6	12.4	4.6	12.7	3.4
\$15,000 to \$19,999	35.3	.6	1.7	1.1	2.2	3.4	17.9	4.8	14.4	9.5	3.7	10.6	3.2
\$20,000 to \$24,999	34.3	.4	2.2	.4	1.4	4.0	14.4	3.9	12.2	3.7	3.1	13.7	3.9
\$25,000 to \$29,999	28.4	.2	2.6	.2	1.5	3.0	14.0	2.5	10.6	.3	3.1	11.2	1.0
\$30,000 to \$34,999	27.9	—	.5	1.0	.7	4.1	11.8	1.4	8.2	.5	1.6	5.9	2.5
\$35,000 to \$39,999	20.4	.5	1.9	.3	1.7	1.9	5.5	.3	6.7	—	1.9	8.2	1.6
\$40,000 to \$49,999	31.0	.7	1.5	1.0	1.0	2.2	8.2	.9	9.4	—	4.1	10.9	.9
\$50,000 to \$59,999	18.0	.7	1.3	.9	.9	.6	6.2	.2	5.2	—	.9	6.9	.5
\$60,000 to \$79,999	24.9	.4	.8	.5	.3	3.6	7.1	1.0	9.4	—	3.8	9.2	1.1
\$80,000 to \$99,999	7.4	.5	—	.2	—	.4	1.0	.5	3.4	—	1.0	2.0	—
\$100,000 to \$119,999	3.3	.2	—	—	.3	.4	.4	.5	1.1	—	—	1.3	—
\$120,000 or more	4.4	.7	—	—	—	.3	1.4	.3	2.2	—	.4	1.8	—
Median	26 266	...	26 119	30 748	19 916	22 772	23 519	14 539	25 029	8 627	26 308	25 786	19 102
Income Sources of Families and Primary Individuals²													
Wages and salaries	254.9	4.3	13.2	6.1	11.8	28.1	100.1	8.6	94.7	37.5	26.7	87.1	18.6
Wages and salaries were majority of income ... 2 or more people each earned over 20 percent of wages and salaries	238.8	4.1	11.3	5.9	10.6	25.9	96.1	5.6	88.9	34.1	25.5	82.3	17.4
Business, farm, or ranch	11.7	.5	.5	.4	.8	1.5	4.0	2.2	4.2	2.3	.4	4.7	.4
Social Security or pensions	50.5	1.5	3.3	1.4	2.0	3.6	12.7	31.1	12.5	9.0	3.0	24.0	3.4
Interest	21.4	1.1	2.0	.7	1.8	1.2	2.4	6.5	7.4	1.9	2.0	9.9	.8
Stock dividend(s)	9.3	.2	.9	.5	.9	.9	1.1	1.4	2.7	.3	.7	5.3	.2
Rental income with lodger(s)	3.0	—	—	—	.3	.2	.6	.5	.9	—	—	1.2	.4
SSI, Public assistance or welfare	41.6	.2	.8	1.9	3.4	9.5	14.5	5.8	14.8	20.7	4.1	12.1	5.5
Alimony or child support	17.1	—	—	.3	1.0	3.0	4.7	.2	6.2	3.1	1.7	4.8	.9
Other	35.7	.5	3.6	.9	1.4	4.1	10.0	3.3	9.9	6.9	2.5	14.7	1.8
Amount of Savings and Investments													
Income of \$25,000 or less	157.4	2.3	7.4	3.4	9.5	20.7	66.2	27.2	59.0	64.2	15.9	55.7	16.6
No savings or investments	129.3	1.4	4.9	2.3	7.5	18.0	56.9	20.5	49.0	56.0	13.6	45.1	13.2
\$25,000 or less	18.1	.9	1.6	1.1	1.3	2.3	6.6	3.7	5.7	4.7	2.0	6.7	1.9
More than \$25,000	3.6	—	—	—	.2	—	.4	2.2	1.1	1.6	.3	1.4	.5
Not reported	6.5	—	1.0	—	.5	.4	2.4	.8	3.1	1.9	—	2.5	1.0
Food Stamps													
Income of \$25,000 or less	157.4	2.3	7.4	3.4	9.5	20.7	66.2	27.2	59.0	64.2	15.9	55.7	16.6
Family members received food stamps	28.3	.2	1.2	.5	2.4	8.1	11.4	1.0	13.1	21.2	2.0	8.3	5.3
Did not receive food stamps	126.8	2.0	6.2	2.9	6.8	12.5	53.6	26.1	44.6	42.6	13.8	46.7	10.8
Not reported	2.2	—	—	—	.4	.2	1.3	.2	1.3	.5	—	.7	.5
Rent Reductions													
No subsidy	270.7	5.3	15.0	6.4	13.9	28.5	103.3	24.5	94.8	47.3	29.5	92.9	17.2
Rent control9	—	—	—	—	—	.6	.1	.5	.4	—	.4	—
No rent control	269.5	5.3	15.0	6.4	13.9	28.5	102.7	24.1	94.1	46.9	29.2	92.5	17.2
Reduced by owner	17.5	.9	2.9	1.7	.2	.7	6.5	2.5	3.6	2.6	1.5	7.9	.1
Not reduced by owner	251.4	4.4	12.2	4.8	13.7	27.8	95.8	21.5	90.4	44.2	27.7	84.1	17.0
Owner reduction not reported6	—	—	—	—	—	.3	—	—	.2	—	.5	—
Rent control not reported3	—	—	—	—	—	.3	.3	.3	—	.3	—	—
Owned by public housing authority	11.1	.5	—	.6	.1	2.9	5.5	2.8	3.4	6.2	.6	4.8	2.5
Government subsidy	14.1	—	1.0	—	.2	3.2	4.5	3.0	4.6	6.7	1.6	5.2	1.0
Other, income verification	19.6	.2	—	.4	1.2	1.9	5.8	3.9	9.1	4.7	.2	7.4	3.4
Subsidy not reported	1.8	—	—	—	.4	—	.5	.2	.5	.1	—	1.1	.1

¹See back cover for details.

²Figures may not add to total because more than one category may apply to a unit.

Table 4-13. Selected Housing Costs—Renter Occupied Units

[Numbers in thousands. Consistent with the 1990 Census. ... means not applicable or sample too small. — means zero or rounds to zero]

Characteristics	Total occupied units	Housing unit characteristics				Household characteristics					Selected Subareas ¹		
		New construction 4 years	Manufactured/mobile homes	Physical problems		Black	Hispanic	Elderly (65 years and over)	Moved in past year	Below poverty level	Area one	Area two	Area three
				Severe	Moderate								
Total	317.2	6.0	16.0	7.4	15.8	36.6	119.6	34.2	112.3	65.0	31.9	111.3	24.2
Monthly Housing Costs													
Less than \$100	1.2	—	—	.2	—	.3	.9	.2	.2	1.0	—	.7	.3
\$100 to \$199	8.1	.2	—	.2	.2	1.1	4.0	2.5	3.1	4.1	.8	3.7	1.7
\$200 to \$249	8.3	.2	—	.1	.6	1.1	3.3	2.7	2.7	4.0	.4	3.7	1.4
\$250 to \$299	4.2	—	.3	—	.3	.9	1.5	.6	1.4	1.6	.3	1.8	.9
\$300 to \$349	6.9	—	—	.2	.3	1.5	1.4	1.4	1.9	1.4	.2	3.8	.5
\$350 to \$399	10.5	—	.9	.2	.7	1.6	5.1	1.4	2.9	3.1	.6	3.7	1.7
\$400 to \$449	11.8	—	.4	.6	.3	1.0	5.4	1.9	5.0	2.7	.7	4.2	1.5
\$450 to \$499	17.5	.2	1.4	.2	1.9	1.6	7.6	2.2	6.3	4.5	1.6	6.4	1.1
\$500 to \$599	44.3	.2	1.4	1.4	2.9	5.2	19.9	4.1	17.8	13.6	4.3	11.8	5.4
\$600 to \$699	51.2	.2	1.2	.2	3.1	4.9	22.0	5.6	15.7	11.6	6.2	18.9	4.7
\$700 to \$799	42.4	—	.3	1.0	2.1	6.3	15.5	2.2	13.0	5.6	3.5	13.9	2.2
\$800 to \$899	54.6	.7	1.8	1.1	2.2	5.2	18.3	3.7	20.8	5.6	6.9	17.9	2.8
\$1,000 to \$1,249	26.5	1.5	—	.4	.5	3.9	7.2	1.3	10.2	2.3	3.6	8.1	.2
\$1,250 to \$1,499	9.3	.6	—	—	—	.7	2.0	.2	5.4	.2	1.3	4.1	—
\$1,500 or more	6.0	1.6	—	—	—	1.0	1.3	1.8	2.7	.2	.4	4.0	—
No cash rent	14.6	.7	5.6	1.6	.8	.8	4.2	2.5	3.2	3.9	.9	5.2	—
Median (excludes no cash rent)	676	...	479	585	612	680	639	573	685	560	707	673	559
Monthly Housing Costs as Percent of Current Income²													
Less than 5 percent9	—	—	—	—	—	.3	.3	—	.2	—	.2	.2
5 to 9 percent	8.3	—	—	.7	—	1.6	2.1	.5	2.9	.2	.4	3.1	.4
10 to 14 percent	25.5	.7	2.2	.4	1.1	1.4	9.3	1.0	6.4	1.0	.8	9.9	2.5
15 to 19 percent	38.1	.5	1.7	.6	1.7	3.6	12.9	1.0	14.3	1.2	4.5	11.4	1.8
20 to 24 percent	35.7	.7	—	.6	2.2	4.9	11.6	1.6	11.6	1.4	4.0	13.7	2.2
25 to 29 percent	45.5	1.1	4.3	1.3	1.9	3.8	17.9	4.9	19.2	4.3	4.4	15.2	4.1
30 to 34 percent	32.5	.5	—	.2	1.6	4.1	13.4	4.9	12.3	5.7	3.6	12.5	3.2
35 to 39 percent	20.5	.2	1.0	.5	1.3	2.8	8.0	3.0	5.7	4.1	3.0	7.0	1.4
40 to 49 percent	27.0	.8	—	.7	1.2	4.1	12.8	1.5	10.6	5.5	3.8	8.6	2.5
50 to 59 percent	18.7	—	.7	.4	1.0	2.1	6.8	3.7	7.5	6.3	2.0	7.0	1.0
60 to 69 percent	13.2	.6	.4	—	.5	2.3	5.3	3.6	3.1	4.7	.6	4.9	1.5
70 to 99 percent	15.9	.2	—	.3	1.0	2.2	7.2	2.7	6.8	9.0	2.6	4.4	1.9
100 percent or more ³	13.2	—	.3	.1	1.2	2.6	5.1	1.0	5.6	11.2	.7	4.4	.8
Zero or negative income	7.5	—	—	.2	.2	.8	2.7	1.9	3.1	6.4	.8	3.8	.6
No cash rent	14.6	.7	5.6	1.6	.8	.3	4.2	2.5	3.2	3.9	.9	5.2	—
Median (excludes 2 previous lines)	29	...	27	28	32	33	31	36	30	56	32	29	31
Median (excludes 3 lines before medians)	29	...	26	27	30	31	30	35	29	47	31	28	30
Rent Paid by Lodgers													
Lodgers in housing units	9.0	—	—	.1	1.0	.7	3.7	.3	2.1	1.2	.8	3.1	.2
Less than \$100 per month2	—	—	—	—	—	—	—	—	—	—	—	—
\$100 to \$1998	—	—	—	.2	—	.2	—	.4	.2	—	.2	—
\$200 to \$299	2.4	—	—	—	—	—	1.6	—	.1	.4	—	.9	—
\$300 to \$399	3.2	—	—	.1	.7	.6	1.1	.3	.3	.2	.1	1.2	—
\$400 or more per month	2.0	—	—	—	.2	.2	.5	—	1.0	.4	.6	.7	—
Not reported5	—	—	—	—	—	.3	—	.2	—	—	.2	.2
Median	330
Monthly Cost Paid for Electricity													
Electricity used	317.1	6.0	16.0	7.3	15.8	36.6	119.4	34.2	112.3	65.0	31.9	111.3	24.0
Less than \$25	91.6	1.4	1.5	2.0	4.6	9.4	41.5	12.8	35.3	19.0	4.9	28.9	9.2
\$25 to \$49	114.6	2.6	5.4	3.4	4.1	15.6	39.5	11.1	37.8	22.0	10.2	34.4	9.1
\$50 to \$74	44.6	.7	2.7	.5	3.0	3.4	16.2	3.9	13.7	10.6	6.6	21.5	2.3
\$75 to \$99	16.5	.2	—	.4	.9	2.7	5.1	2.1	5.8	3.2	3.3	6.6	.7
\$100 to \$149	16.9	.4	.4	—	1.0	2.0	5.2	1.0	7.1	1.6	2.1	5.1	.7
\$150 to \$199	2.9	—	—	—	—	.5	.9	.5	.5	.7	—	1.9	—
\$200 or more	1.1	—	—	—	—	—	.3	.3	.3	.4	—	.5	—
Median	36	...	41	34	38	37	33	32	35	36	46	40	30
Included in rent, other fee, or obtained free	29.0	.7	6.0	1.0	2.2	2.9	10.8	2.6	11.8	7.4	4.8	12.4	2.0
Monthly Cost Paid for Piped Gas													
Piped gas used	277.9	5.3	13.8	6.8	15.2	32.6	109.2	28.2	97.7	57.2	27.9	95.7	21.4
Less than \$25	127.1	1.9	2.2	2.7	5.4	13.3	54.7	13.9	42.4	28.2	13.0	46.7	9.4
\$25 to \$49	80.5	1.1	3.6	3.0	4.4	12.4	30.7	7.4	26.7	14.0	4.8	22.9	8.1
\$50 to \$74	15.7	.9	.4	.4	.8	.8	4.3	2.2	4.6	2.6	2.3	3.7	.7
\$75 to \$99	4.7	.2	—	.2	.4	1.6	.7	.2	2.1	1.4	—	.3	—
\$100 to \$149	2.9	—	—	—	—	.2	.4	—	.4	.8	.4	.3	.2
\$150 to \$1994	—	—	—	—	—	.4	—	.4	—	—	—	—
\$200 or more7	—	—	—	—	—	.3	—	.6	.3	—	—	—
Median	25-	...	31	28	25	27	25-	25-	25-	25-	25-	25-	25-
Included in rent, other fee, or obtained free	45.9	1.2	7.6	.6	4.3	4.3	17.6	4.5	20.6	9.9	7.5	21.9	3.1
Average Monthly Cost Paid for Fuel Oil													
Fuel oil used	12.5	.2	1.0	.2	.8	1.1	4.5	1.7	4.7	2.1	1.6	5.1	.1
Less than \$25	2.1	.2	—	—	—	—	1.3	.3	.8	.4	.1	1.6	—
\$25 to \$49	—	—	—	—	—	—	—	—	—	—	—	—	—
\$50 to \$74	—	—	—	—	—	—	—	—	—	—	—	—	—
\$75 to \$99	—	—	—	—	—	—	—	—	—	—	—	—	—
\$100 to \$149	—	—	—	—	—	—	—	—	—	—	—	—	—
\$150 to \$199	—	—	—	—	—	—	—	—	—	—	—	—	—
\$200 or more	—	—	—	—	—	—	—	—	—	—	—	—	—
Median	25-
Included in rent, other fee, or obtained free	10.4	—	1.0	.2	.8	1.1	3.2	1.5	3.9	1.7	1.4	3.5	.1
Property Insurance													
Property insurance paid	40.4	1.2	1.9	1.1	2.0	3.0	9.5	5.0	12.5	3.7	3.3	16.4	1.4
Median per month	21	24	...	19	21	...

Table 4-13. **Selected Housing Costs—Renter Occupied Units—Con.**

[Numbers in thousands. **Consistent with the 1990 Census.** ... means not applicable or sample too small. – means zero or rounds to zero]

Characteristics	Total occupied units	Housing unit characteristics				Household characteristics					Selected Subareas ¹		
		New construction 4 years	Manufactured/mobile homes	Physical problems		Black	Hispanic	Elderly (65 years and over)	Moved in past year	Below poverty level	Area one	Area two	Area three
				Severe	Moderate								
Monthly Costs Paid for Selected Utilities and Fuels													
Water paid separately	83.2	2.0	3.5	3.2	2.5	6.7	24.3	8.8	24.5	11.6	8.5	26.5	4.5
Median	32	13	37	34	24	32	19	35	...
Trash paid separately	63.2	1.9	2.1	1.6	2.8	5.7	21.1	6.6	17.0	9.0	5.5	19.8	2.5
Median	18	18	19	17	19	...	18	...
Bottled gas paid separately	12.5	–	1.4	.2	.2	.6	3.9	1.1	4.4	3.3	1.2	5.7	.5
Median	27
Other fuel paid separately	11.3	–	–	.2	.5	.7	1.8	.2	3.1	2.3	.6	3.0	.5
Median	18

¹See back cover for details.

²Beginning with 1989, this item uses current income in its calculation, see Appendix A.

³May reflect a temporary situation, living off savings, or response error.

Table 4-17. Rooms in Unit by Household and Unit Size, Income, and Costs—Renter Occupied Units

[Numbers in thousands. Consistent with the 1990 Census. ... means not applicable or sample too small. – means zero or rounds to zero]

Characteristics	Occupied units										
	Total	Rooms					Bedrooms				
		1 and 2 rooms	3 and 4 rooms	5 and 6 rooms	7 rooms or more	No rooms	1 room	2 rooms	3 rooms	4 rooms or more	
Total	317.2	7.1	191.5	100.5	18.2	5.3	79.0	146.3	73.2	13.4	
Persons											
1 person	75.0	4.5	56.9	12.7	1.0	2.6	39.7	26.2	5.9	.5	
2 persons	79.3	1.4	51.8	22.7	3.4	1.3	21.0	41.8	13.8	1.4	
3 persons	59.5	.8	34.1	20.3	4.3	1.0	8.6	31.6	15.7	2.7	
4 persons	47.5	.3	24.1	17.7	5.4	.3	5.4	22.5	15.0	4.3	
5 persons	36.4	–	17.6	17.0	1.8	–	3.3	16.9	14.4	1.9	
6 persons	11.5	–	4.7	5.5	1.4	–	.6	4.8	3.9	2.2	
7 persons or more	7.9	–	2.3	4.6	1.0	–	.4	2.5	4.7	.4	
Rooms											
1 room6	–	–	–	–	.6	–	–	–	–	
2 rooms	6.5	–	–	–	–	4.2	2.3	–	–	–	
3 rooms	67.7	–	–	–	–	.5	66.8	.3	–	–	
4 rooms	123.8	–	–	–	–	–	8.6	115.2	–	–	
5 rooms	68.1	–	–	–	–	–	.8	26.4	40.9	–	
6 rooms	32.3	–	–	–	–	–	–	3.7	23.2	5.5	
7 rooms	10.9	–	–	–	–	–	–	.3	6.5	4.1	
8 rooms	3.6	–	–	–	–	–	–	–	.9	2.7	
9 rooms4	–	–	–	–	–	–	–	–	.4	
10 rooms or more	3.4	–	–	–	–	–	.4	.4	1.8	.8	
Bedrooms											
None	5.3	4.8	.5	–	–	–	–	–	–	–	
1	79.0	2.3	75.5	.8	.4	–	–	–	–	–	
2	146.3	–	115.5	30.1	6	–	–	–	–	–	
3	73.2	–	–	64.1	9.2	–	–	–	–	–	
4 or more	13.4	–	–	5.5	8.0	–	–	–	–	–	
Complete Bathrooms											
None8	–	.3	.4	–	–	.2	.3	.2	–	
1	180.8	7.1	143.1	29.0	1.6	5.3	78.0	81.4	15.6	.4	
1 1/2	26.9	–	12.4	12.7	1.8	–	.4	15.9	8.9	1.6	
2 or more	108.7	–	35.6	58.3	14.8	–	.3	48.6	48.4	11.4	
Lot Size¹											
1-unit structures	220.5	3.6	115.4	84.4	17.2	2.1	44.9	93.4	67.1	13.1	
Less than 1/8 acre	43.5	1.6	29.2	11.0	1.6	.6	12.5	21.6	7.2	1.5	
1/8 up to 1/4 acre	65.1	1.0	30.7	28.0	5.6	.7	11.6	25.7	22.6	4.5	
1/4 up to 1/2 acre	33.0	.4	14.9	13.4	4.3	.2	5.5	11.0	13.2	3.1	
1/2 up to 1 acre	28.3	–	10.4	14.0	3.9	–	3.5	10.0	12.1	2.7	
1 up to 5 acres	35.5	.6	19.9	13.6	1.4	.6	7.5	16.7	9.6	1.1	
5 up to 10 acres	9.0	–	5.5	3.2	.4	–	2.4	4.5	1.9	.2	
10 acres or more	6.2	–	5.0	1.2	–	–	1.8	3.9	.5	–	
Median2624	.31	.3323	.25	.32	.29	
Income of Families and Primary Individuals											
Less than \$5,000	18.3	1.4	11.9	3.3	1.7	.5	6.4	7.1	3.5	.9	
\$5,000 to \$9,999	29.9	1.9	21.9	5.8	.2	1.9	11.4	12.9	3.2	.5	
\$10,000 to \$14,999	33.7	1.4	22.2	9.2	.9	.8	11.7	15.6	4.5	1.0	
\$15,000 to \$19,999	35.3	1.5	24.0	8.3	1.5	1.2	10.2	16.5	5.9	1.5	
\$20,000 to \$24,999	34.3	.5	22.2	10.6	.9	.5	8.8	16.4	7.6	1.0	
\$25,000 to \$29,999	28.4	.3	17.7	9.4	1.0	.3	7.2	13.2	6.3	1.4	
\$30,000 to \$34,999	27.9	–	16.5	9.3	2.2	–	5.7	13.6	7.2	1.4	
\$35,000 to \$39,999	20.4	–	13.7	5.9	.8	–	4.7	10.8	4.7	.2	
\$40,000 to \$49,999	31.0	–	16.3	12.3	2.4	–	6.0	14.6	8.9	1.6	
\$50,000 to \$59,999	18.0	–	10.0	7.1	.9	–	3.3	9.2	5.0	.5	
\$60,000 to \$79,999	24.9	–	9.6	12.6	2.7	–	1.5	11.8	9.8	1.8	
\$80,000 to \$99,999	7.4	–	3.0	3.5	.9	–	1.8	1.7	3.2	.7	
\$100,000 to \$119,999	3.3	–	1.2	1.0	1.1	–	.3	1.8	1.0	.3	
\$120,000 or more	4.4	–	1.2	2.1	1.1	–	.2	1.0	2.5	.7	
Median	26 266	10 797	23 536	31 932	39 410	...	19 893	26 767	33 893	31 685	
Monthly Housing Costs											
Less than \$100	1.2	–	1.0	.2	–	–	.9	.2	.2	–	
\$100 to \$199	8.1	.4	6.3	1.4	–	.4	2.9	3.6	1.2	–	
\$200 to \$249	8.3	.7	6.3	1.3	–	.7	3.5	2.8	1.3	–	
\$250 to \$299	4.2	.3	2.9	1.0	–	.2	1.3	2.1	.3	.4	
\$300 to \$349	6.9	.6	4.6	1.6	–	.6	3.4	1.8	1.0	–	
\$350 to \$399	10.5	.4	8.0	2.0	–	.4	5.1	3.6	1.0	.4	
\$400 to \$449	11.8	.7	9.8	.9	.4	.5	7.5	2.8	.8	.2	
\$450 to \$499	17.5	.9	13.6	2.6	.4	.9	7.0	8.0	.6	1.0	
\$500 to \$599	44.3	1.6	31.4	9.5	1.8	1.7	12.0	22.8	6.5	1.3	
\$600 to \$699	51.2	.1	32.2	17.7	1.1	–	11.3	28.7	10.0	1.2	
\$700 to \$799	42.4	–	28.0	13.6	.9	–	8.5	23.5	9.9	.6	
\$800 to \$999	54.6	–	32.0	19.6	2.9	–	8.0	30.8	14.3	1.4	
\$1,000 to \$1,249	26.5	–	5.8	15.8	4.8	–	2.1	6.9	13.6	3.9	
\$1,250 to \$1,499	9.3	–	1.2	4.7	3.4	–	.2	2.0	5.6	1.5	
\$1,500 or more	6.0	.2	.8	3.3	1.8	–	.7	.5	3.6	1.2	
No cash rent	14.6	1.2	7.7	5.0	.8	–	4.8	6.1	3.3	.5	
Median (excludes no cash rent)	676	440	625	769	1 066	...	547	678	830	1 007	

¹Does not include cooperatives or condominiums.

Table 4-18. Square Footage by Household and Unit Size, Income, and Costs—Renter Occupied Units

[Numbers in thousands. Consistent with the 1990 Census. ... means not applicable or sample too small. – means zero or rounds to zero]

Characteristics	Size of occupied detached 1-family homes and 1-family manufactured/mobile homes								
	Total	Less than 500 square feet	500 to 999 square feet	1000 to 1499 square feet	1500 to 1999 square feet	2000 to 2499 square feet	2500 square feet or more	Not reported	Median
Total	126.0	3.5	22.8	43.1	25.2	8.9	3.1	19.4	13 133
Persons									
1 person	22.0	1.0	7.4	6.0	3.2	1.0	.4	3.0	10 942
2 persons	29.7	1.8	6.1	10.7	5.3	2.1	.3	3.4	12 440
3 persons	25.5	.3	3.6	10.4	5.2	1.7	1.1	3.4	13 485
4 persons	21.8	.5	2.3	7.6	5.2	2.0	.8	3.4	14 201
5 persons	17.9	—	2.6	5.6	4.5	.9	.3	4.0	13 926
6 persons	5.0	—	.7	1.7	1.1	.7	.2	.5	...
7 persons or more	4.2	—	.2	1.1	.7	.6	—	1.7	...
Rooms									
1 room	—	—	—	—	—	—	—	—	...
2 rooms	1.6	.2	.5	—	—	—	—	.9	...
3 rooms	9.5	2.3	4.7	.6	—	—	—	1.9	6 587
4 rooms	33.7	.6	13.1	10.4	1.3	.4	.2	7.8	9 749
5 rooms	36.7	.4	3.9	19.4	5.7	1.8	.5	5.0	12 970
6 rooms	27.9	—	.7	10.8	11.3	2.9	—	2.2	15 594
7 rooms	10.4	—	—	1.1	4.0	2.7	1.1	1.4	19 194
8 rooms	3.4	—	—	—	1.7	.8	.8	—	...
9 rooms4	—	—	—	—	.2	.3	—	...
10 rooms or more	2.5	—	—	.8	1.2	.2	.1	.2	...
Bedrooms									
None5	.2	.3	—	—	—	—	—	...
1	12.8	2.3	6.1	1.0	.5	—	—	3.0	7 128
2	44.3	.6	14.5	16.4	2.9	.8	.2	8.9	10 802
3	56.1	.4	1.9	22.3	16.8	6.1	1.5	7.1	14 976
4 or more	12.3	—	—	3.5	5.0	2.0	1.4	.4	17 478
Complete Bathrooms									
None2	—	.2	—	—	—	—	—	...
1	55.2	2.7	20.7	15.8	2.8	1.3	.3	11.6	9 616
1 1/2	11.2	.4	.4	5.0	2.8	—	—	2.5	13 452
2 or more	59.4	.4	1.4	22.3	19.6	7.7	2.8	5.2	15 756
Lot Size¹									
1-unit structures	125.1	3.5	22.4	42.9	25.2	8.7	3.1	19.4	13 147
Less than 1/8 acre	25.9	2.6	6.1	8.1	3.3	.6	.2	4.9	11 064
1/8 up to 1/4 acre	37.6	.5	5.5	13.8	8.2	2.5	1.2	5.9	13 563
1/4 up to 1/2 acre	22.3	.4	3.5	6.6	6.6	2.3	.4	2.6	14 578
1/2 up to 1 acre	17.2	—	3.0	5.5	3.4	1.8	1.0	3.2	14 210
1 up to 5 acres	15.6	—	3.0	6.5	3.0	1.2	.1	1.8	12 995
5 up to 10 acres	2.9	—	.7	.7	.3	.3	.2	.9	...
10 acres or more	3.6	—	1.3	1.8	.5	—	—	—	...
Median2524	.25	.29	.3823	...
Income of Families and Primary Individuals									
Less than \$5,000	4.8	.3	.1	1.0	.7	—	.7	1.8	...
\$5,000 to \$9,999	9.3	.6	4.2	1.5	1.2	—	.2	1.6	8 874
\$10,000 to \$14,999	9.3	.8	2.1	2.7	2.1	.5	—	1.1	12 227
\$15,000 to \$19,999	11.3	.2	1.8	4.0	.9	1.0	.1	3.4	12 536
\$20,000 to \$24,999	13.6	.9	3.6	3.4	1.8	.9	—	2.9	11 139
\$25,000 to \$29,999	12.6	—	1.9	4.7	2.0	1.4	—	2.5	13 338
\$30,000 to \$34,999	11.2	—	1.7	5.6	2.4	.6	—	.9	13 084
\$35,000 to \$39,999	8.2	.4	2.0	2.9	1.7	.2	—	.9	12 039
\$40,000 to \$49,999	15.8	—	3.4	4.9	3.4	1.3	1.0	1.7	13 639
\$50,000 to \$59,999	8.0	—	.4	4.7	1.8	—	.2	.9	13 347
\$60,000 to \$79,999	13.9	.3	1.4	4.6	5.5	.7	.6	1.0	15 246
\$80,000 to \$99,999	4.0	—	.1	2.1	.7	.6	.2	.2	...
\$100,000 to \$119,999	1.5	—	—	.2	.2	.8	—	.2	...
\$120,000 or more	2.8	—	—	.6	.8	.9	—	.5	...
Median	31 003	...	24 369	33 673	39 449	36 539	...	23 043	...
Monthly Housing Costs									
Less than \$100	—	—	—	—	—	—	—	—	...
\$100 to \$199	1.2	—	.4	.3	—	.2	—	.3	...
\$200 to \$249	3.3	.6	1.3	.7	—	—	—	.8	...
\$250 to \$299	1.2	—	.6	.5	—	—	—	.2	...
\$300 to \$349	2.3	.9	.3	—	—	.4	—	.6	...
\$350 to \$399	4.0	.4	1.1	1.9	.4	—	—	.2	...
\$400 to \$449	3.1	—	1.1	.7	.2	.4	—	.7	...
\$450 to \$499	6.1	.3	1.7	2.4	.9	—	—	.7	...
\$500 to \$599	15.5	.3	3.4	4.4	1.7	.8	.3	4.6	12 005
\$600 to \$699	15.9	.3	3.2	6.4	1.6	.5	.3	3.6	12 097
\$700 to \$799	14.3	—	3.2	5.1	4.4	.2	—	1.4	13 166
\$800 to \$999	19.7	.4	2.9	9.0	3.1	1.8	.6	1.9	13 108
\$1,000 to \$1,249	17.0	—	.7	7.2	4.4	2.4	.8	1.4	14 938
\$1,250 to \$1,499	7.5	—	—	1.3	4.9	1.1	—	.2	17 412
\$1,500 or more	4.4	—	—	.2	2.1	1.0	.6	.4	...
No cash rent	10.7	.3	3.0	3.0	1.4	.2	.4	2.5	11 450
Median (excludes no cash rent)	736	...	602	755	969	1 019	...	611	...

¹Does not include cooperatives or condominiums.

Table 4-19. Detailed Tenure by Financial Characteristics—Renter Occupied Units

[Numbers in thousands. Consistent with the 1990 Census. ... means not applicable or sample too small. — means zero or rounds to zero]

Characteristics	Owner occupied								Renter occupied				
	With mortgage				With no mortgage				All renters		Unsubsidized renters ¹		
	Total	Specified ²	Not specified		Total	Specified ²	Not specified		Specified ³	Other	Specified ³	Other	
			Condo or Coop	Other			Condo or Coop	Other					
Total	313.7	3.5	269.2	3.3
Income of Families and Primary Individuals													
Less than \$5,000	18.1	.2	13.4	.2
\$5,000 to \$9,999	29.9	—	19.9	—
\$10,000 to \$14,999	33.4	.3	24.4	.3
\$15,000 to \$19,999	35.0	.3	29.0	.3
\$20,000 to \$24,999	34.1	.2	30.0	.2
\$25,000 to \$29,999	28.2	.2	25.9	—
\$30,000 to \$34,999	27.4	.6	25.4	.6
\$35,000 to \$39,999	19.9	.5	18.8	.5
\$40,000 to \$49,999	30.2	.8	29.1	.8
\$50,000 to \$59,999	17.8	.2	17.0	.2
\$60,000 to \$79,999	24.7	.2	22.6	.2
\$80,000 to \$99,999	7.4	—	7.0	—
\$100,000 to \$119,999	3.3	—	3.3	—
\$120,000 or more	4.4	—	3.3	—
Median	26 132	...	28 444	...
Monthly Housing Costs													
Less than \$100	1.2	—	.2	—
\$100 to \$199	8.1	—	1.6	—
\$200 to \$249	8.3	—	2.9	—
\$250 to \$299	4.2	—	2.0	—
\$300 to \$349	6.9	—	4.6	—
\$350 to \$399	10.2	.3	6.7	.3
\$400 to \$449	11.8	—	10.6	—
\$450 to \$499	17.5	—	15.1	—
\$500 to \$599	44.2	.2	37.7	.2
\$600 to \$699	50.4	.7	45.7	.5
\$700 to \$799	42.2	.3	39.6	.3
\$800 to \$999	53.0	1.5	50.2	1.5
\$1,000 to \$1,249	26.0	.5	24.6	.5
\$1,250 to \$1,499	9.3	—	9.0	—
\$1,500 or more	6.0	—	5.2	—
No cash rent	14.6	—	13.7	—
Median (excludes no cash rent)	674	...	702	...
Monthly Housing Costs as Percent of Current income⁴													
Less than 5 percent9	—	.5	—
5 to 9 percent	8.3	—	7.3	—
10 to 14 percent	25.2	.2	21.1	.2
15 to 19 percent	37.9	.2	34.0	.2
20 to 24 percent	35.0	.7	30.7	.7
25 to 29 percent	44.7	.8	35.5	.8
30 to 34 percent	31.9	.6	27.2	.4
35 to 39 percent	20.5	—	17.1	—
40 to 49 percent	26.8	.2	22.9	.2
50 to 59 percent	18.5	.3	16.8	.3
60 to 69 percent	13.1	.2	10.7	.2
70 to 99 percent	15.9	—	13.9	—
100 percent or more ⁵	13.2	—	11.8	—
Zero or negative income	7.3	.2	5.9	.2
No cash rent	14.6	—	13.7	—
Median (excludes 2 previous lines)	29	...	29	...
Median (excludes 3 lines before medians)	29	...	29	...

¹Excludes units in public housing projects and housing units with government rent subsidies.
²Limited to one-unit structures on less than 10 acres and no business on property.
³Excludes one-unit structures on 10 acres or more.
⁴Beginning with 1989, this item uses current income in its calculation, see Appendix A.
⁵May reflect a temporary situation, living off savings, or response error.

Table 4-20. Income of Families and Primary Individuals by Selected Characteristics—Renter Occupied Units

[Numbers in thousands. Consistent with the 1990 Census. ... means not applicable or sample too small. – means zero or rounds to zero]

Characteristics	Total	Zero to negative	\$1 to \$4,999	\$5,000 to \$9,999	\$10,000 to \$14,999	\$15,000 to \$19,999	\$20,000 to \$29,999	\$30,000 to \$39,999	\$40,000 to \$59,999	\$60,000 to \$79,999	\$80,000 to \$99,999	\$100,000 to \$119,999	\$120,000 or more	Median
Total	317.2	8.9	9.4	29.9	33.7	35.3	62.7	48.4	49.1	24.9	7.4	3.3	4.4	26 615
Units in Structure														
1, detached	110.0	1.7	2.1	7.0	9.0	9.5	21.4	17.0	21.0	13.1	4.0	1.5	2.8	32 503
1, attached	100.6	3.4	4.3	11.9	15.3	12.7	17.2	16.3	11.0	5.9	1.8	.6	.1	21 585
2 to 4	34.8	.8	1.7	3.2	4.0	4.7	6.6	4.2	6.9	1.3	.7	.5	.3	24 567
5 to 9	21.8	1.1	.5	1.7	1.9	2.2	4.8	3.8	3.3	1.8	—	.5	.2	27 350
10 to 19	17.2	.4	.4	1.5	.6	1.7	4.3	2.4	3.2	1.5	.3	.2	.9	29 495
20 to 49	10.1	.6	.4	1.2	1.4	2.0	2.1	1.5	.5	.2	.2	—	—	18 799
50 or more	6.6	—	—	1.2	1.2	.7	1.5	.8	.4	.4	.4	—	—	21 441
Manufactured/mobile home or trailer	16.0	.9	—	2.4	.3	1.7	4.7	2.4	2.8	.8	—	—	—	25 773
Year Structure Built¹														
2000 to 2004	4.9	—	—	.5	.3	.6	.2	.5	1.4	.2	.5	.2	.5	...
1995 to 1999	5.7	—	—	.4	.7	.9	.9	—	1.6	.9	—	—	.2	...
1990 to 1994	21.8	1.3	.3	.9	2.4	.8	5.1	2.7	3.3	2.8	1.2	.5	.6	30 246
1985 to 1989	76.5	1.5	1.9	6.4	7.3	5.9	13.5	15.4	13.3	7.6	1.7	1.2	.9	31 228
1980 to 1984	27.4	1.3	1.7	2.0	3.5	3.2	3.5	3.7	4.8	2.3	.5	.4	.5	25 563
1975 to 1979	27.1	1.0	.9	2.7	2.9	3.6	5.7	3.0	3.5	3.2	.2	.2	.3	24 304
1970 to 1974	29.5	.7	1.4	4.0	3.2	3.2	5.5	3.7	4.3	2.0	.5	.3	.7	24 093
1960 to 1969	58.6	.8	2.1	5.2	4.9	8.2	14.8	8.7	8.3	3.4	1.5	.3	.3	25 460
1950 to 1959	31.5	1.4	.8	3.9	3.3	3.9	8.2	4.1	4.3	1.1	.3	—	.1	22 956
1940 to 1949	19.1	.3	.3	1.3	2.7	3.4	3.6	3.5	2.6	1.2	.2	—	—	24 254
1930 to 1939	11.3	.4	—	2.4	1.7	1.1	1.4	2.4	1.4	.3	.2	—	—	20 312
1920 to 1929	2.0	—	—	.2	.3	.5	—	.2	.1	—	.6	—	—	...
1919 or earlier	1.8	.3	—	—	.3	—	.2	.5	.2	—	.2	—	—	...
Median	1976	1978	1975	1973	1976	1971	1973	1977	1980	1983	1981
Rooms														
1 room6	.1	—	.2	.2	—	—	—	—	—	—	—	—	...
2 rooms	6.5	1.1	.2	1.7	1.2	1.5	.9	—	—	—	—	—	—	11 328
3 rooms	67.7	1.9	3.0	10.6	9.8	9.7	12.3	9.2	7.8	1.5	1.6	.3	.2	19 430
4 rooms	123.8	3.4	3.7	11.3	12.4	14.3	27.6	21.0	18.5	8.1	1.4	1.0	1.0	26 089
5 rooms	68.1	1.6	.7	4.7	6.8	6.7	15.3	8.7	11.0	8.9	2.1	.8	.7	28 808
6 rooms	32.3	.3	.6	1.1	2.4	1.6	4.7	6.4	8.4	3.7	1.4	.2	1.4	38 418
7 rooms	10.9	.2	.7	.2	.5	1.1	1.3	1.4	.9	2.5	.4	.9	.7	40 485
8 rooms	3.6	.2	—	—	.2	.4	.2	—	1.4	.2	.5	.2	.2	...
9 rooms4	—	—	—	—	—	—	—	.4	—	—	—	—	...
10 rooms or more	3.4	—	.5	—	.2	—	.4	1.6	.5	—	—	—	.2	...
Bedrooms														
None	5.3	.3	.2	1.9	.8	1.2	.9	—	—	—	—	—	—	...
1	79.0	3.1	3.2	11.4	11.7	10.2	15.9	10.4	9.3	1.5	1.8	.3	.2	19 893
2	146.3	3.3	3.8	12.9	15.6	16.5	29.7	24.5	23.8	11.8	1.7	1.8	1.0	27 117
3	73.2	1.8	1.7	3.2	4.5	5.9	13.9	11.9	13.9	9.8	3.2	1.0	2.5	34 737
4 or more	13.4	.4	.5	.5	1.0	1.5	2.4	1.6	2.1	1.8	.7	.3	.7	32 924
Complete Bathrooms														
None8	.2	—	.2	—	—	.2	—	.2	—	—	—	—	...
1	180.8	6.4	6.1	23.0	25.3	23.2	39.1	25.2	22.0	5.7	3.6	.7	.6	21 647
1 1/2	26.9	.3	.6	2.0	2.8	3.3	5.1	5.5	4.7	2.0	—	.2	.3	28 804
2 or more	108.7	2.1	2.7	4.7	5.6	8.7	18.3	17.6	22.2	17.2	3.7	2.4	3.4	36 922
Main Heating Equipment														
Warm-air furnace	197.9	5.1	5.8	13.8	17.8	16.9	37.4	31.3	36.9	20.1	5.7	3.1	4.1	30 717
Steam or hot water system4	.2	—	—	.2	—	—	—	—	—	—	—	—	...
Electric heat pump	13.4	.5	.3	.4	1.2	1.8	4.2	1.2	2.6	.8	.5	—	—	26 056
Built-in electric units	5.4	.9	.2	.6	1.0	1.0	1.0	.5	—	—	—	—	.2	...
Floor, wall, or other built-in hot-air units without ducts	84.6	1.8	2.5	13.1	12.0	13.6	15.4	13.9	8.2	3.0	.8	.2	.1	19 773
Room heaters with flue	1.8	—	—	.2	.3	.1	.6	—	.4	—	.2	—	—	...
Room heaters without flue2	—	—	—	—	.2	—	—	—	—	—	—	—	...
Portable electric heaters	5.4	.3	.1	.8	.4	.3	2.8	.3	.2	.2	—	—	—	...
Stoves	2.2	—	—	.8	—	.3	.3	.5	—	.3	—	—	—	...
Fireplaces with inserts	—	—	—	—	—	—	—	—	—	—	—	—	—	...
Fireplaces without inserts	1.4	—	.5	—	—	.3	—	.4	—	.2	—	—	—	...
Other7	.1	—	.2	.3	—	—	—	—	—	—	—	—	...
Cooking stove	—	—	—	—	—	—	—	—	—	—	—	—	—	...
None	3.8	—	—	—	.3	.9	1.0	.3	.8	.3	.2	—	—	...
Primary Source of Water														
Public system or private company	313.2	8.9	9.2	29.5	33.2	34.8	61.6	47.9	48.6	24.9	7.4	3.3	3.9	26 649
Well serving 1 to 5 units	3.2	—	.1	—	.5	.3	.7	.5	.5	—	—	—	.5	...
Drilled	2.6	—	.1	—	—	.3	.7	.5	.5	—	—	—	.5	...
Dug4	—	—	—	.4	—	—	—	—	—	—	—	—	...
Not reported1	—	—	—	.1	—	—	—	—	—	—	—	—	...
Other9	—	—	.4	—	.2	.3	—	—	—	—	—	—	...
Means of Sewage Disposal														
Public sewer	283.9	7.4	8.3	26.4	31.2	34.0	54.2	42.6	44.1	22.2	6.5	3.3	3.5	26 378
Septic tank, cesspool, chemical toilet	33.4	1.5	1.0	3.5	2.5	1.3	8.4	5.8	5.0	2.7	.8	—	.9	28 142
Other	—	—	—	—	—	—	—	—	—	—	—	—	—	...
Main House Heating Fuel														
Housing units with heating fuel	313.5	8.9	9.4	29.9	33.4	34.4	61.7	48.0	48.3	24.6	7.2	3.3	4.4	26 609
Electricity	85.1	3.7	2.2	7.6	9.3	9.3	19.9	10.2	14.7	3.9	2.5	—	1.7	25 261
Piped gas	213.6	4.5	7.1	20.2	22.2	23.7	39.2	35.9	31.4	19.0	4.3	3.3	2.7	27 434
Bottled gas	10.8	.7	—	1.3	1.9	.5	2.1	.9	1.9	1.1	.3	—	—	24 915
Fuel oil	—	—	—	—	—	—	—	—	—	—	—	—	—	...
Kerosene or other liquid fuel	—	—	—	—	—	—	—	—	—	—	—	—	—	...
Coal or coke	—	—	—	—	—	—	—	—	—	—	—	—	—	...
Wood	3.5	—	.1	.8	—	.6	.4	.9	—	.5	—	—	—	...
Solar energy2	—	—	—	—	.2	—	—	—	—	—	—	—	...
Other4	—	—	—	—	.2	—	—	.2	—	—	—	—	...

Table 4-20. **Income of Families and Primary Individuals by Selected Characteristics—Renter Occupied Units—Con.**

[Numbers in thousands. **Consistent with the 1990 Census.** ... means not applicable or sample too small. – means zero or rounds to zero]

Characteristics	Total	Zero to negative	\$1 to \$4,999	\$5,000 to \$9,999	\$10,000 to \$14,999	\$15,000 to \$19,999	\$20,000 to \$29,999	\$30,000 to \$39,999	\$40,000 to \$59,999	\$60,000 to \$79,999	\$80,000 to \$99,999	\$100,000 to \$119,999	\$120,000 or more	Median
Rent Reductions														
No subsidy	270.7	7.3	6.0	19.7	24.6	29.3	55.9	44.9	46.7	22.5	7.0	3.3	3.3	28 646
Rent control9	–	–	.1	.2	–	.2	–	.4	–	–	–	–	...
No rent control	269.5	7.3	6.0	19.6	24.4	29.0	55.7	44.9	46.4	22.5	7.0	3.3	3.3	28 682
Reduced by owner	17.5	.3	–	1.2	1.9	1.9	3.0	2.7	4.2	1.6	.4	.2	.2	31 619
Not reduced by owner	251.4	7.0	6.0	18.4	22.5	26.9	52.7	42.1	42.2	20.6	6.6	3.2	3.2	28 493
Owner reduction not reported6	–	–	–	–	.2	–	.2	–	.3	–	–	–	...
Rent control not reported3	–	–	–	–	.3	–	–	–	–	–	–	–	...
Owned by public housing authority	11.1	.4	1.4	3.8	2.3	1.5	.8	.2	.5	–	.1	–	–	9 955
Government subsidy	14.1	.2	1.5	4.3	4.0	1.4	1.9	.6	.1	–	–	–	–	11 344
Other, income verification	19.6	.8	.4	1.9	2.6	3.1	3.9	2.2	1.3	2.0	.2	–	1.1	22 569
Subsidy not reported	1.8	.2	–	.2	.1	–	.2	.3	.4	.4	–	–	–	...

¹For manufactured/mobile homes, oldest category is 1939 or earlier.
²Beginning with 1989, this item uses current income in its calculation, see Appendix A.
³May reflect a temporary situation, living off savings, or response error.

Table 4-21. Housing Costs by Selected Characteristics—Renter Occupied Units

[Numbers in thousands. Consistent with the 1990 Census. ... means not applicable or sample too small. - means zero or rounds to zero]

Characteristics	Total	Less than \$100	\$100 to \$199	\$200 to \$299	\$300 to \$399	\$400 to \$499	\$500 to \$599	\$600 to \$699	\$700 to \$799	\$800 to \$999	\$1,000 to \$1,499	\$1,500 or more	No cash rent	Median excluding no cash rent
Total	317.2	1.2	8.1	12.5	17.3	29.2	44.3	51.2	42.4	54.6	35.8	6.0	14.6	676
Units in Structure														
1, detached.....	110.0	-	1.2	2.4	4.4	7.3	14.1	14.7	14.0	17.9	24.5	4.4	5.1	759
1, attached.....	100.6	.7	4.1	5.5	4.1	11.8	17.2	19.5	12.1	17.1	5.2	.8	2.4	629
2 to 4.....	34.8	.4	1.1	1.0	4.6	4.6	4.6	5.8	5.7	4.8	1.0	-	1.2	608
5 to 9.....	21.8	-	.9	-	7	9	3.1	4.4	4.5	4.8	1.3	.2	.2	700
10 to 19.....	17.2	-	-	.8	9	3	1.9	3.1	3.2	5.7	2.0	.3	-	778
20 to 49.....	10.1	-	.2	4	6	1.6	1.5	1.3	2.1	1.2	1.0	.2	.1	654
50 or more.....	6.6	-	.7	.1	.3	.9	.5	1.2	.6	1.3	.8	.2	-	666
Manufactured/mobile home or trailer.....	16.0	-	-	2.2	1.8	1.8	1.4	1.2	.3	1.8	-	-	5.6	467
Year Structure Built¹														
2000 to 2004.....	4.9	-	.2	.2	-	.2	-	.2	-	.7	1.5	1.4	.5	...
1995 to 1999.....	5.7	-	-	-	.9	-	.2	6	-	.9	2.1	.5	.5	...
1990 to 1994.....	21.8	-	.7	-	.7	.7	1.3	3.3	2.0	5.7	6.1	.9	.5	868
1985 to 1989.....	76.5	-	2.4	1.9	1.9	3.8	7.5	11.3	16.3	20.1	8.6	1.2	1.5	753
1980 to 1984.....	27.4	.3	1.0	.9	1.6	2.4	5.0	4.5	3.4	4.1	3.7	.5	-	655
1975 to 1979.....	27.1	.2	.5	2.3	2.1	2.1	3.1	4.9	3.3	3.5	3.5	.3	1.2	652
1970 to 1974.....	29.5	.4	.9	1.8	1.4	1.6	4.0	4.0	3.5	6.5	1.5	.7	3.2	676
1960 to 1969.....	58.6	-	1.8	2.0	2.4	8.3	10.8	13.9	5.9	7.2	2.7	.5	3.2	618
1950 to 1959.....	31.5	.3	-	2.1	2.8	4.4	6.3	5.1	3.5	1.7	2.9	-	2.3	579
1940 to 1949.....	19.1	-	.3	.5	2.4	3.2	3.6	1.6	2.4	2.1	1.8	-	1.3	571
1930 to 1939.....	11.3	-	.3	.4	1.0	1.9	2.1	1.4	2.0	1.8	.4	-	-	602
1920 to 1929.....	2.0	-	-	.3	.1	.3	-	-	-	.3	.8	-	.2	...
1919 or earlier.....	1.8	-	-	-	-	.3	.3	.5	.2	.2	.2	-	.3	...
Median	1976	...	1981	1973	1970	1966	1969	1974	1981	1985	1985	...	1970	...
Rooms														
1 room.....	.6	-	-	.4	-	.2	-	-	-	-	-	-	-	...
2 rooms.....	6.5	-	.4	.6	1.0	1.4	1.6	1.1	-	-	-	.2	1.2	447
3 rooms.....	67.7	.9	2.7	4.2	8.0	13.2	11.2	9.6	7.4	5.9	1.2	.5	3.0	530
4 rooms.....	123.8	.2	3.6	5.0	4.6	10.2	20.2	22.6	20.6	26.1	5.8	.3	4.7	670
5 rooms.....	68.1	.2	1.0	1.9	2.7	1.6	7.0	12.8	11.2	14.8	10.4	1.0	3.6	745
6 rooms.....	32.3	-	.4	.4	1.0	1.9	2.6	4.9	2.4	4.8	10.2	2.3	1.5	879
7 rooms.....	10.9	-	-	-	-	.5	.5	.9	.6	2.1	4.6	.9	.8	1 045
8 rooms.....	3.6	-	-	-	-	-	.3	-	.2	-	2.1	.9	-	...
9 rooms.....	.4	-	-	-	-	-	-	-	-	-	.4	-	-	...
10 rooms or more.....	3.4	-	-	-	-	.2	.9	-	-	.8	1.1	-	-	...
Bedrooms														
None.....	5.3	-	.4	.8	1.0	1.4	1.7	-	-	-	-	-	-	...
1.....	79.0	.9	2.9	4.8	8.5	14.5	12.0	11.3	8.5	8.0	2.3	.7	4.8	547
2.....	146.3	.2	3.6	4.9	5.5	10.8	22.8	28.7	23.5	30.8	8.9	.5	6.1	678
3.....	73.2	.2	1.2	1.6	2.0	1.4	6.5	10.0	9.9	14.3	19.2	3.6	3.3	830
4 or more.....	13.4	-	-	.4	.4	1.2	1.3	1.2	.6	1.4	5.4	1.2	.5	1 009
Complete Bathrooms														
None.....	.8	-	.2	-	-	.4	-	-	.2	-	-	-	-	...
1.....	180.8	1.0	6.7	10.2	13.8	25.3	33.2	33.1	21.9	19.9	6.2	.7	8.8	587
1 1/2.....	26.9	.2	.2	1.2	2.0	1.4	3.6	4.8	5.9	4.9	1.9	-	.9	693
2 or more.....	108.7	-	1.1	1.1	1.5	2.2	7.5	13.2	14.4	29.8	27.7	5.3	4.9	873
Main Heating Equipment														
Warm-air furnace.....	197.9	.4	4.5	6.0	6.7	11.4	21.6	30.1	30.7	42.7	29.1	5.7	9.0	745
Steam or hot water system.....	.4	-	-	.2	-	-	-	.2	-	-	-	-	-	...
Electric heat pump.....	13.4	-	-	.5	.9	1.7	1.1	2.6	2.3	1.5	1.8	-	1.1	677
Built-in electric units.....	5.4	.2	.2	.4	.3	1.5	.9	.5	.3	.2	-	-	.9	...
Floor, wall, or other built-in hot-air units without ducts.....	84.6	.5	3.5	4.4	7.0	12.8	18.6	15.3	7.7	8.8	4.2	-	1.8	571
Room heaters with flue.....	1.8	-	-	-	-	.3	.3	.4	.4	.4	-	-	-	...
Room heaters without flue.....	.2	-	-	-	-	-	.2	-	-	-	-	-	-	...
Portable electric heaters.....	5.4	-	-	.9	1.7	.9	.3	.8	.2	.2	-	-	.4	...
Stoves.....	2.2	-	-	-	.1	-	.4	.3	.3	.5	-	-	.5	...
Fireplaces with inserts.....	-	-	-	-	-	-	-	-	-	-	-	-	-	...
Fireplaces without inserts.....	1.4	-	-	-	-	-	.1	.4	.3	-	.2	-	.4	...
Other.....	.7	-	-	.1	.2	-	-	-	-	-	-	.3	-	...
Cooking stove.....	-	-	-	-	-	-	-	-	-	-	-	-	-	...
None.....	3.8	-	-	.2	.1	.7	.9	.5	.2	.3	.5	-	.4	...
Primary Source of Water														
Public system or private company.....	313.2	1.2	8.1	12.3	17.0	28.7	43.8	50.9	42.1	54.6	35.4	5.7	13.3	676
Well serving 1 to 5 units.....	3.2	-	-	-	.3	.5	.5	-	.3	-	.4	.3	.9	...
Drilled.....	2.6	-	-	-	.1	.1	.5	-	.3	-	.4	.3	.9	...
Dug.....	.4	-	-	-	-	.4	-	-	-	-	-	-	-	...
Not reported.....	.1	-	-	-	.1	-	-	-	-	-	-	-	-	...
Other.....	.9	-	-	.2	-	-	-	.3	-	-	-	-	.4	...
Means of Sewage Disposal														
Public sewer.....	283.9	1.2	7.6	11.4	15.4	26.9	40.6	44.6	39.2	49.1	31.6	5.7	10.4	675
Septic tank, cesspool, chemical toilet.....	33.4	-	.5	1.1	1.9	2.4	3.7	6.6	3.2	5.4	4.2	.3	4.2	677
Other.....	-	-	-	-	-	-	-	-	-	-	-	-	-	...
Main House Heating Fuel														
Housing units with heating fuel.....	313.5	1.2	8.1	12.3	17.2	28.6	43.4	50.7	42.3	54.2	35.3	6.0	14.2	677
Electricity.....	85.1	.2	2.4	4.2	5.1	10.2	11.0	15.7	11.1	13.0	7.1	1.4	3.7	649
Piped gas.....	213.6	.8	5.7	7.6	11.6	16.8	31.2	31.8	29.2	39.2	26.8	4.6	8.4	691
Bottled gas.....	10.8	.2	-	.6	.4	1.5	.6	2.2	1.2	1.5	1.1	-	1.5	665
Fuel oil.....	-	-	-	-	-	-	-	-	-	-	-	-	-	...
Kerosene or other liquid fuel.....	-	-	-	-	-	-	-	-	-	-	-	-	-	...
Coal or coke.....	-	-	-	-	-	-	-	-	-	-	-	-	-	...
Wood.....	3.5	-	-	-	.1	-	.5	.9	.7	.5	.2	-	.5	...
Solar energy.....	.2	-	-	-	-	-	-	-	.2	-	-	-	-	...
Other.....	.4	-	-	-	-	.2	.2	-	-	-	-	-	-	...

Table 4-23. Journey to Work—Renter Occupied Units

[Numbers in thousands. Consistent with the 1990 Census. ... means not applicable or sample too small. — means zero or rounds to zero]

Characteristics	Total occupied units	Housing unit characteristics				Household characteristics					Selected Subareas ¹		
		New construction 4 years	Manufactured/mobile homes	Physical problems		Black	Hispanic	Elderly (65 years and over)	Moved in past year	Below poverty level	Area one	Area two	Area three
				Severe	Moderate								
All workers	349.1	5.9	12.6	7.5	15.2	34.2	149.4	9.3	120.6	41.8	37.5	118.7	23.5
Principal Means of Transportation to Work Last Week													
Drives self	255.9	4.8	7.5	5.5	9.6	25.1	97.4	6.6	89.1	26.0	26.8	88.4	15.9
Carpool	55.3	1.1	1.3	1.3	3.0	5.0	32.8	.7	20.0	8.2	7.7	13.4	4.7
2-person	40.5	.9	1.0	1.3	2.3	4.2	22.5	.7	13.6	5.9	6.1	8.4	4.2
3-person	10.1	.2	—	—	.8	.5	6.9	—	4.5	.9	1.3	4.7	.5
4-person-or-more	4.7	—	.3	—	—	.2	3.4	—	1.9	1.5	.3	.3	—
Mass transportation	8.0	—	—	.1	1.1	2.3	4.0	.1	1.9	2.1	.8	2.6	1.1
Taxicab	.2	—	—	—	—	—	—	—	.2	.2	—	.2	—
Bicycle or motorcycle	3.0	—	—	—	.4	.3	1.7	.2	1.0	.2	.4	.7	.2
Walks only	13.9	—	3.3	.1	.5	1.1	6.7	.2	4.7	2.7	1.0	7.5	.7
Other means	4.5	—	—	—	.5	—	4.0	.2	.7	1.0	.3	2.1	.4
Works at home	8.4	—	.5	.4	.2	.4	2.8	1.3	3.0	1.5	.5	3.9	.5
Travel Time From Home to Work													
Less than 15 minutes	119.9	1.1	5.0	1.3	4.5	12.1	50.3	3.3	41.9	13.8	12.3	48.5	8.2
15 to 29 minutes	107.4	.5	1.7	2.0	6.3	9.5	51.6	1.9	34.8	15.9	13.7	27.4	9.0
30 to 44 minutes	38.3	1.4	1.5	1.0	.9	3.3	15.4	1.1	13.5	3.2	4.1	12.9	2.1
45 to 59 minutes	16.6	1.1	.9	.3	.7	2.0	5.4	.8	7.6	1.6	.7	7.2	1.0
1 hour to 1 hour and 29 minutes	17.4	.7	1.5	.3	1.4	1.9	6.9	—	5.4	.7	1.7	7.0	1.0
1 hour 30 minutes or more	12.6	.7	—	.2	.6	2.7	3.1	.3	4.8	.5	.8	4.1	.5
Works at home	8.4	—	.5	.4	.2	.4	2.8	1.3	3.0	1.5	.5	3.9	.5
No fixed place of work	28.5	.4	1.5	2.0	.7	2.1	14.0	.6	9.7	4.7	3.7	7.6	1.3
Median	20	...	18	24	21	21	20	18	20	19	20	18	19
Distance From Home to Work													
Less than 1 mile	20.3	.3	2.9	.1	.7	1.7	8.1	.2	6.7	2.1	1.9	10.9	1.1
1 to 4 miles	69.0	.4	1.1	.6	3.4	6.7	31.3	2.4	27.2	11.8	5.8	25.8	4.3
5 to 9 miles	61.2	.5	1.6	.8	2.6	5.9	29.2	1.9	18.2	6.6	7.2	19.6	4.9
10 to 19 miles	80.8	.7	1.0	1.7	4.0	9.7	36.3	1.6	26.4	10.3	11.7	21.9	7.4
20 to 29 miles	32.3	.7	1.2	.6	1.3	2.0	12.1	.4	9.7	1.9	3.2	8.9	2.2
30 to 49 miles	27.9	2.5	.3	1.0	1.0	2.0	10.9	.6	11.2	2.3	2.6	10.7	.9
50 miles or more	20.7	.5	2.5	.4	1.4	3.8	4.7	.3	8.5	.6	1.0	9.3	.9
Works at home	8.4	—	.5	.4	.2	.4	2.8	1.3	3.0	1.5	.5	3.9	.5
No fixed place of work	28.5	.4	1.5	2.0	.7	2.1	14.0	.6	9.7	4.7	3.7	7.6	1.3
Median	11	...	9	16	11	12	10	8	11	8	12	9	11
Departure Time to Work²													
Midnight to 2:59 a.m.	3.9	—	.5	—	.3	.6	1.7	—	.5	.4	.2	1.8	—
3:00 a.m. to 5:59 a.m.	65.9	.9	2.8	2.7	4.8	5.8	33.2	1.3	21.2	8.3	5.1	22.4	4.6
6:00 a.m. to 6:59 a.m.	64.3	1.0	.5	1.4	3.2	6.8	32.0	1.8	22.4	8.0	7.5	22.6	4.0
7:00 a.m. to 7:29 a.m.	37.6	1.1	1.7	.5	.7	2.9	15.7	1.1	12.7	4.1	4.7	10.8	1.8
7:30 a.m. to 7:59 a.m.	31.6	1.4	.6	.4	1.5	2.5	11.9	.5	11.1	1.2	3.5	9.0	2.1
8:00 a.m. to 8:29 a.m.	27.0	.8	.5	.4	.9	1.8	10.9	.4	8.4	3.2	4.0	10.0	1.4
8:30 a.m. to 8:59 a.m.	13.7	.4	1.0	.1	.8	1.9	4.7	1.0	5.0	1.6	.6	4.5	.7
9:00 a.m. to 9:59 a.m.	14.4	.3	.8	.2	.4	1.1	5.3	.1	5.0	1.7	1.8	5.7	.8
10:00 a.m. to 3:59 p.m.	45.8	—	3.4	.7	1.6	6.9	17.0	1.5	18.4	8.0	5.7	14.7	5.8
4:00 p.m. to midnight	26.0	—	—	.6	.7	2.6	10.1	.2	8.6	3.4	2.3	10.3	1.7
Not reported	10.5	—	.4	—	.2	.9	4.0	—	4.3	.5	1.7	2.8	.2
Worked at Home Last Week													
Worked at home ³	34.3	.2	2.4	.4	.9	2.4	11.9	1.5	12.1	3.5	2.6	13.3	1.3
Hours worked at home:													
1-9 hours	13.1	—	1.0	—	.2	1.1	4.2	.4	4.6	1.3	1.4	4.7	—
10-19 hours	5.2	.2	—	—	—	.6	1.5	.7	1.8	.4	.2	3.0	—
20-29 hours	2.7	—	—	—	.5	.2	1.3	—	1.4	.1	.2	.3	.3
30-39 hours	2.2	—	—	—	.2	.2	.9	.2	.3	.7	—	1.2	—
40 hours or more	9.9	—	1.4	.4	.2	.4	3.6	.2	3.9	.9	.9	4.1	1.0
Not reported	1.3	—	—	—	—	—	.4	—	.2	—	—	—	—
Did not work at home	312.6	5.7	10.2	7.1	13.9	31.8	137.0	7.8	107.8	38.4	34.9	104.9	22.2
Worked at home not reported	2.2	—	—	—	.4	—	.5	—	.7	—	—	.6	—
Worked at home/wage and salary job	17.9	—	2.0	.4	.6	.9	5.4	.4	6.4	1.2	1.5	6.8	.9
Days worked at home:													
0 days	8.1	—	1.5	—	.2	.3	2.8	—	3.0	.2	.8	3.3	.5
1-2 days	3.3	—	—	—	—	.2	.4	.3	.9	.2	—	1.0	.3
3-4 days	1.1	—	—	—	.3	—	.3	—	.3	.3	—	.6	—
5 days or more	5.0	—	.5	.4	—	.4	1.9	.2	1.8	.6	.7	1.7	.1
Not reported	.4	—	—	—	—	—	—	—	.4	—	—	.2	—
Householders who worked last week	199.2	3.1	7.9	4.2	9.6	20.6	79.3	3.2	71.6	25.2	21.9	67.5	13.6
Principal Means of Transportation to Work Last Week for Householder													
Drives self	154.8	2.7	5.3	3.7	6.6	16.9	55.0	2.6	53.6	16.4	16.5	51.9	10.3
Carpool	25.7	.5	.3	—	1.4	2.1	15.9	—	11.5	4.1	3.8	6.9	2.1
2-person	17.5	.2	—	—	.9	1.5	10.2	—	7.4	2.9	2.7	4.0	1.9
3-person	5.2	.2	—	—	.5	.4	3.6	—	2.5	.6	.9	2.5	.2
4-person-or-more	3.0	—	.3	—	—	.2	2.1	—	1.6	.6	.2	.3	—
Mass transportation	3.8	—	—	.1	.7	1.0	1.5	—	.9	1.3	.5	1.1	.6
Taxicab	—	—	—	—	—	—	—	—	—	—	—	—	—
Bicycle or motorcycle	1.1	—	—	—	.4	—	.6	—	.4	.2	.2	—	.2
Walks only	7.6	—	2.3	—	.2	.2	3.2	—	2.6	1.6	.5	4.7	—
Other means	1.6	—	—	—	.2	—	1.4	—	.3	.8	.2	.5	.3
Works at home	4.6	—	—	.4	.2	.4	1.7	.6	2.3	.9	.3	2.5	.1

Table 4-23. Journey to Work—Renter Occupied Units—Con.

[Numbers in thousands. Consistent with the 1990 Census. ... means not applicable or sample too small. — means zero or rounds to zero]

Characteristics	Total occupied units	Housing unit characteristics				Household characteristics					Selected Subareas ¹		
		New construction 4 years	Manufactured/mobile homes	Physical problems		Black	Hispanic	Elderly (65 years and over)	Moved in past year	Below poverty level	Area one	Area two	Area three
				Severe	Moderate								
Travel Time From Home to Work for Householder													
Less than 15 minutes	70.1	.6	3.6	1.2	2.8	7.0	28.2	1.7	24.9	8.7	7.0	27.7	5.4
15 to 29 minutes	62.3	.5	.9	1.1	3.3	5.5	28.5	—	21.6	9.0	9.3	16.0	5.7
30 to 44 minutes	19.8	.7	1.0	.2	.9	1.8	6.9	.4	7.5	2.3	1.8	6.5	1.1
45 to 59 minutes	10.3	.2	.9	.1	.7	1.5	2.9	.3	4.5	1.1	.3	4.4	.2
1 hour to 1 hour and 29 minutes	11.2	.5	1.5	.3	1.2	1.4	4.1	—	2.8	.3	.8	5.3	.5
1 hour 30 minutes or more	5.5	.2	—	—	.6	2.0	1.2	—	2.0	.4	.6	1.2	.2
Works at home	4.6	—	—	.4	.2	.4	1.7	.6	2.3	.9	.3	2.5	.1
No fixed place of work	15.4	.4	—	.9	—	.9	5.9	.2	6.0	2.4	1.6	4.0	.5
Median	20	...	21	...	24	22	19	...	20	19	20	18	18
Distance From Home to Work for Householder													
Less than 1 mile	10.8	—	1.9	—	.3	.3	3.7	—	4.2	.9	1.1	6.0	.2
1 to 4 miles	37.6	.4	.7	.6	2.0	3.8	15.9	.9	15.5	7.6	3.5	12.8	2.8
5 to 9 miles	36.3	.2	.9	.7	1.7	4.4	15.5	.3	11.7	4.3	4.4	11.4	3.4
10 to 19 miles	47.6	.5	1.0	1.0	2.6	5.5	20.8	.8	14.9	6.1	7.2	13.2	4.9
20 to 29 miles	20.1	.4	1.0	—	.6	1.2	7.7	—	6.0	1.2	1.9	5.3	1.1
30 to 49 miles	14.5	.7	—	.5	1.0	1.4	5.6	.4	5.9	1.3	1.1	5.7	.2
50 miles or more	12.3	.5	2.5	.2	1.2	2.8	2.6	—	5.1	.4	.8	6.7	.3
Works at home	4.6	—	—	.4	.2	.4	1.7	.6	2.3	.9	.3	2.5	.1
No fixed place of work	15.4	.4	—	.9	—	.9	5.9	.2	6.0	2.4	1.6	4.0	.5
Median	11	...	15	...	13	12	10	...	10	8	11	10	10
Departure Time to Work for Householder²													
Midnight to 2:59 a.m.	2.3	—	.5	—	.3	.3	1.1	—	.3	.4	.2	1.3	—
3:00 a.m. to 5:59 a.m.	36.9	.7	.7	1.1	2.7	3.9	18.8	.6	10.5	4.8	2.7	13.5	3.2
6:00 a.m. to 6:59 a.m.	37.8	.8	.5	.7	2.3	4.2	16.6	.3	13.6	4.8	4.6	12.3	2.7
7:00 a.m. to 7:29 a.m.	21.5	.7	.9	.3	—	1.1	8.6	—	8.1	2.5	3.0	6.5	.9
7:30 a.m. to 7:59 a.m.	20.5	.2	—	—	1.2	2.5	6.9	.5	7.9	.7	2.5	4.5	1.7
8:00 a.m. to 8:29 a.m.	15.5	.4	.3	.4	.8	1.1	5.2	.2	5.2	2.0	1.8	6.2	.4
8:30 a.m. to 8:59 a.m.	8.1	.2	1.0	.1	.6	.8	2.5	.8	2.4	1.4	.5	2.9	.6
9:00 a.m. to 9:59 a.m.	8.6	.3	.3	.2	.3	.4	2.8	.1	3.8	1.2	1.2	3.8	.2
10:00 a.m. to 3:59 p.m.	25.3	—	3.4	.3	.9	3.7	8.0	.2	10.8	4.7	2.4	8.8	2.8
4:00 p.m. to midnight	13.8	—	—	.6	.2	1.9	5.7	—	4.4	1.5	1.3	4.6	.7
Not reported	4.4	—	.4	—	—	.2	1.5	—	2.2	.2	1.4	.6	.2
Worked at Home Last Week													
Worked at home ³	23.1	.2	1.4	.4	.7	1.9	7.5	.8	7.9	2.7	1.5	9.7	.5
Hours worked at home:													
1-9 hours	8.7	—	1.0	—	.2	.6	3.0	.2	2.1	1.3	.6	2.9	—
10-19 hours	3.9	.2	—	—	—	.6	1.1	.4	1.7	.2	.2	2.2	—
20-29 hours	2.1	—	—	—	.3	.2	.8	—	.8	.1	—	.3	.3
30-39 hours	1.1	—	—	—	—	.2	.2	—	.2	.5	—	.6	—
40 hours or more	6.6	—	.5	.4	.2	.4	2.1	.2	3.1	.6	.8	3.6	.1
Not reported7	—	—	—	—	—	.4	—	.2	—	—	—	—
Did not work at home	175.2	2.9	6.5	3.8	8.7	18.7	71.6	2.4	63.3	22.4	20.4	57.7	13.1
Worked at home not reported	1.0	—	—	—	.2	—	.2	—	.4	—	—	.2	—
Worked at home/wage and salary job	12.0	—	1.0	.4	.6	.9	3.6	—	4.8	1.0	1.1	4.5	.5
Days worked at home:													
0 days	6.5	—	1.0	—	.2	.3	1.8	—	2.2	.2	.5	2.7	—
1-2 days	1.5	—	—	—	—	.2	.4	—	.4	.2	—	—	.3
3-4 days	1.1	—	—	—	.3	—	.3	—	.3	.3	—	.6	—
5 days or more	2.8	—	—	.4	—	.4	1.1	—	1.8	.4	.5	1.2	.1
Not reported2	—	—	—	—	—	—	—	.2	—	—	—	—

¹See back cover for details.

²Does not add to total because those that worked at home were not included.

³Includes regular scheduled work done for employer at home, i.e. wages, salary and commission jobs and as a self-employed person, contract worker or business owner.

Table 4-24. Units in Structure by Selected Characteristics—Renter Occupied Units

[Numbers in thousands. Consistent with the 1990 Census. ... means not applicable or sample too small. – means zero or rounds to zero]

Characteristics	Total	1, detached	1, attached	Multiunit						Manu- factured/ mobile homes
				Total	2 to 4	5 to 9	10 to 19	20 to 49	50 or more	
Total	317.2	110.0	100.6	90.6	34.8	21.8	17.2	10.1	6.6	16.0
Race and Origin										
White	188.9	75.7	54.6	47.9	17.0	12.1	10.4	4.9	3.5	10.7
Non-Hispanic	136.5	57.6	34.6	36.3	13.2	8.8	7.3	4.2	2.8	8.0
Hispanic	52.4	18.1	20.0	11.6	3.7	3.3	3.2	.7	.7	2.7
Black	36.6	7.5	13.6	15.5	4.7	4.3	3.2	2.2	1.0	—
American Indian, Eskimo, and Aleut	4.3	2.3	.5	.7	.4	—	.3	—	—	.8
Asian and Pacific Islander	15.5	3.5	6.3	5.6	1.8	1.5	1.1	.5	.6	—
Other	72.0	20.9	25.6	21.0	11.0	3.9	2.3	2.5	1.4	4.5
Total Hispanic ¹	119.6	39.1	43.4	31.5	13.9	7.2	5.4	2.9	2.1	5.6
Cooperatives and Condominiums										
Cooperatives	—	—	—	—	—	—	—	—	—	—
Condominiums	12.5	.9	5.2	6.5	2.7	2.3	.8	.4	.2	—
Year Structure Built²										
2000 to 2004	4.9	1.6	1.6	1.4	.2	.5	—	.5	.2	.4
1995 to 1999	5.7	2.7	.4	2.5	.2	.3	1.6	.4	—	—
1990 to 1994	21.8	6.3	8.0	7.5	2.1	1.6	1.9	1.0	.9	—
1985 to 1989	76.5	12.3	33.5	28.7	6.5	9.4	7.4	3.3	2.2	2.1
1980 to 1984	27.4	6.4	12.4	8.6	3.3	1.8	1.8	.8	.8	—
1975 to 1979	27.1	8.8	8.4	5.8	3.0	1.1	1.0	.5	.2	4.1
1970 to 1974	29.5	6.2	10.0	9.8	3.1	2.6	1.6	1.2	1.3	3.5
1960 to 1969	58.6	22.9	14.7	17.2	10.7	2.6	1.2	1.7	1.0	3.8
1950 to 1959	31.5	19.1	6.6	4.5	2.0	1.7	.5	.3	—	1.3
1940 to 1949	19.1	13.3	2.1	3.2	2.4	.2	.2	.5	—	.4
1930 to 1939	11.3	7.9	2.3	.8	.8	—	—	—	—	.4
1920 to 1929	2.0	1.5	.5	—	—	—	—	—	—	—
1919 or earlier	1.8	.9	.3	.6	.6	—	—	—	—	—
Median	1976	1965	1982	1982	1972	1985	1987	1985	1985	1973
Rooms										
1 room6	—	.1	.4	.2	—	—	.2	—	—
2 rooms	6.5	.6	1.9	3.0	1.4	.3	—	.3	1.0	.9
3 rooms	67.7	5.6	29.7	28.4	9.2	6.2	5.5	5.1	2.4	3.9
4 rooms	123.8	25.3	46.3	43.8	16.6	11.2	9.9	4.2	2.0	8.4
5 rooms	68.1	34.5	19.2	12.3	5.9	3.6	1.6	.2	.9	2.2
6 rooms	32.3	27.3	2.8	1.7	.9	.5	.2	—	—	.6
7 rooms	10.9	10.4	.4	.2	.2	—	—	—	—	—
8 rooms	3.6	3.4	.2	—	—	—	—	—	—	—
9 rooms4	.4	—	—	—	—	—	—	—	—
10 rooms or more	3.4	2.5	—	.9	.4	—	—	—	.4	—
Bedrooms										
None	5.3	.5	1.7	3.2	1.6	.3	—	.4	.8	—
1	79.0	7.5	33.1	33.1	10.1	6.9	7.1	6.0	3.0	5.3
2	146.3	34.8	52.7	49.3	20.7	13.0	9.5	3.7	2.4	9.5
3	73.2	54.9	12.4	4.7	2.2	1.7	.4	—	.4	1.2
4 or more	13.4	12.3	.7	.4	.2	—	.2	—	—	—
Complete Bathrooms										
None8	.2	.4	.2	—	.2	—	—	—	—
1	180.8	46.0	68.8	56.9	21.7	12.1	10.2	8.1	4.8	9.2
1 1/2	26.9	9.6	5.7	10.0	5.0	2.7	.7	1.1	.6	1.7
2 or more	108.7	54.2	25.8	23.5	8.1	6.8	6.4	1.0	1.2	5.2
Square Footage of Unit										
Single detached and manufactured/ mobile homes	126.0	110.0	16.0
Less than 500	3.5	1.2	2.3
500 to 749	9.9	6.6	3.3
750 to 999	12.9	12.63
1,000 to 1,499	43.1	38.6	4.6
1,500 to 1,999	25.2	24.57
2,000 to 2,499	8.9	8.9	—
2,500 to 2,999	2.1	2.1	—
3,000 to 3,9996	.6	—
4,000 or more4	.4	—
Not reported	19.4	14.6	4.8
Median	1 313	1 354	748
Persons per Room										
0.50 or less	147.5	50.9	44.5	44.6	15.1	11.0	9.3	5.5	3.7	7.6
0.51 to 1.00	129.6	48.9	42.2	32.8	14.3	7.6	5.1	3.7	2.2	5.6
1.01 to 1.50	31.9	8.5	11.1	10.5	4.0	2.8	2.5	.6	.7	1.8
1.51 or more	8.3	1.6	2.8	2.8	1.5	.5	.4	.4	—	1.0
Square Feet per Person										
Single detached and manufactured/ mobile homes	126.0	110.0	16.0
Less than 200	10.3	6.1	4.2
200 to 299	14.8	14.07
300 to 399	19.1	18.29
400 to 499	14.9	13.4	1.5
500 to 599	12.2	12.2	—
600 to 699	8.3	6.8	1.4
700 to 799	4.8	4.36
800 to 899	5.2	5.2	—
900 to 999	3.8	3.53
1,000 to 1,499	8.7	7.6	1.1
1,500 or more	4.7	4.25
Not reported	19.4	14.6	4.8
Median	462	471	373

Table 4-24. Units in Structure by Selected Characteristics—Renter Occupied Units—Con.

[Numbers in thousands. Consistent with the 1990 Census. ... means not applicable or sample too small. — means zero or rounds to zero]

Characteristics	Total	1, detached	1, attached	Multiunit						Manu- factured/ mobile homes
				Total	2 to 4	5 to 9	10 to 19	20 to 49	50 or more	
Equipment³										
Lacking complete kitchen facilities	10.5	1.8	2.1	6.6	2.8	1.6	1.0	.7	.6	—
With complete kitchen (sink, refrigerator, and oven or burners)	306.7	108.2	98.5	84.0	32.1	20.2	16.2	9.4	6.0	16.0
Kitchen sink	315.0	109.1	99.3	90.6	34.8	21.8	17.2	10.1	6.6	16.0
Refrigerator	315.2	109.1	99.4	90.6	34.8	21.8	17.2	10.1	6.6	16.0
Cooking stove or range	313.2	107.3	99.8	90.0	34.4	21.7	17.2	10.1	6.6	16.0
Burners, no stove or range	1.5	1.1	—	.3	.3	—	—	—	—	—
Microwave oven only	.9	.4	.5	—	—	—	—	—	—	—
Dishwasher	158.2	49.6	54.2	50.8	15.0	13.9	13.7	5.3	2.9	3.6
Washing machine	165.9	96.1	34.7	24.2	12.7	4.1	5.5	1.5	.4	10.9
Clothes dryer	146.8	86.2	30.5	21.2	10.6	3.7	5.0	1.4	.4	9.0
Disposal in kitchen sink	226.7	64.2	81.3	76.3	26.8	19.6	16.5	8.6	4.8	4.9
Trash compactor	7.3	2.1	2.7	2.5	1.2	.5	.5	—	.3	—
Air conditioning:										
Central	188.7	56.9	67.2	58.3	19.7	15.1	14.1	5.0	4.4	6.3
Additional central	4.7	3.0	.8	.9	—	.4	.5	—	—	—
1 room unit	59.0	18.1	19.1	20.3	7.9	4.0	2.2	4.0	2.2	1.4
2 room units	8.8	2.8	2.4	2.6	1.2	.7	.5	.3	—	1.0
3 room units or more	1.9	1.4	.3	.2	.2	—	—	—	—	—
Main Heating Equipment										
Warm-air furnace	197.9	65.0	66.8	53.7	19.9	15.3	11.3	4.5	2.7	12.3
Steam or hot water system	.4	—	.2	.2	—	.2	—	—	—	—
Electric heat pump	13.4	2.6	4.9	5.9	1.6	1.1	2.3	.5	.4	—
Built-in electric units	5.4	.8	2.5	1.2	.6	—	—	.3	2	.9
Floor, wall, or other built-in hot-air units without ducts	84.6	32.3	24.4	26.5	10.3	4.9	3.5	4.7	3.1	1.4
Room heaters with flue	1.8	.9	.2	.7	.5	—	.2	—	—	—
Room heaters without flue	.2	—	.2	—	—	—	—	—	—	—
Portable electric heaters	5.4	2.4	.8	.8	.8	—	—	—	—	1.4
Stoves	2.2	2.2	—	—	—	—	—	—	—	—
Fireplaces with inserts	—	—	—	—	—	—	—	—	—	—
Fireplaces without inserts	1.4	1.4	—	—	—	—	—	—	—	—
Other	.7	.2	.1	.3	—	—	—	.2	.2	—
Cooking stove	—	—	—	—	—	—	—	—	—	—
None	3.8	2.1	.5	1.2	.9	.2	—	—	—	—
Plumbing										
With all plumbing facilities	314.9	109.1	99.5	90.2	34.8	21.4	17.2	10.1	6.6	16.0
Lacking some or all plumbing facilities ³	2.3	.9	1.1	.4	—	.4	—	—	—	—
No hot piped water	.3	.2	.2	—	—	—	—	—	—	—
No bathtub and no shower	—	—	—	—	—	—	—	—	—	—
No flush toilet	—	—	—	—	—	—	—	—	—	—
No exclusive use	2.0	.7	.9	.4	—	.4	—	—	—	—
Primary Source of Water										
Public system or private company	313.2	107.2	100.6	90.3	34.8	21.5	17.2	10.1	6.6	15.1
Well serving 1 to 5 units	3.2	2.3	—	—	—	—	—	—	—	.9
Drilled	2.6	1.7	—	—	—	—	—	—	—	.9
Dug	.4	.4	—	—	—	—	—	—	—	—
Not reported	.1	.1	—	—	—	—	—	—	—	—
Other	.9	.6	—	.3	—	.3	—	—	—	—
Units Using Each Fuel³										
Electricity	317.1	110.0	100.4	90.6	34.8	21.8	17.2	10.1	6.6	16.0
Piped gas	277.9	98.1	87.5	78.5	31.8	18.4	15.8	8.7	3.8	13.8
Bottled gas	14.7	7.6	2.9	2.0	.5	.6	—	.2	.6	2.3
Fuel oil	12.5	4.8	3.5	3.2	1.6	.4	.3	.6	.4	1.0
Kerosene or other liquid fuel	—	—	—	—	—	—	—	—	—	—
Coal or coke	—	—	—	—	—	—	—	—	—	—
Wood	19.2	16.1	1.1	1.5	1.0	—	.5	—	—	.4
Solar energy	.2	—	—	.2	.2	—	—	—	—	—
Other	2.0	.2	.5	1.3	.6	—	.5	—	—	—
All electric units	23.4	3.5	9.9	10.0	2.7	2.8	1.2	1.2	2.1	—
Selected Amenities³										
Porch, deck, balcony, or patio	235.2	86.4	73.1	65.2	25.9	15.8	13.8	5.8	3.9	10.6
Telephone available	290.4	102.9	90.8	83.1	33.6	19.1	16.0	9.0	5.4	13.6
Usable fireplace	65.9	47.0	8.5	8.3	3.3	1.8	2.3	.5	.5	2.0
Separate dining room	64.2	35.8	14.7	12.6	5.6	3.2	2.6	.8	.5	1.0
With 2 or more living rooms or recreation rooms, etc.	25.3	21.7	.5	1.8	1.0	—	.2	.2	.4	1.3
Garage or carport included with home	237.1	85.9	74.4	65.7	24.3	15.8	13.3	7.1	5.1	11.1
Not included	80.1	24.1	26.1	24.9	10.5	6.0	3.9	3.0	1.4	4.9
Off-street parking included	72.8	22.8	23.8	21.2	8.9	5.2	3.2	2.9	1.1	4.9
Off-street parking not reported	—	—	—	—	—	—	—	—	—	—
Garage or carport not reported	—	—	—	—	—	—	—	—	—	—
Selected Deficiencies³										
Signs of rats in last 3 months	4.4	2.3	.4	.7	.4	.1	.2	—	—	1.0
Signs of mice in last 3 months	12.2	6.7	3.0	2.0	1.4	—	.2	.2	.2	.4
Signs of rodents, not sure which kind in last 3 months	2.1	1.7	.2	.2	.2	—	—	—	—	—
Holes in floors	2.6	1.4	.5	.5	.3	.1	—	—	—	.3
Open cracks or holes (interior)	23.4	10.0	5.3	4.7	1.9	1.1	.8	.6	.3	3.4
Broken plaster or peeling paint (interior)	9.7	4.1	1.8	2.5	1.5	.3	.3	.4	—	1.3
No electrical wiring	—	—	—	—	—	—	—	—	—	—
Exposed wiring	2.3	2.0	.2	.2	.2	—	—	—	—	—
Rooms without electric outlets	5.3	2.4	1.4	.9	.4	.3	—	.2	—	.7
Selected Physical Problems										
Severe physical problems ³	7.4	2.4	2.6	1.4	.7	.4	.2	—	.2	1.0
Plumbing	2.3	.9	1.1	.4	—	.4	—	—	—	—
Heating	3.9	1.5	1.4	1.0	.7	—	.2	—	.2	—
Electric	.2	—	.2	—	—	—	—	—	—	—
Upkeep	1.0	—	—	—	—	—	—	—	—	1.0
Hallways	—	—	—	—	—	—	—	—	—	—
Moderate physical problems ³	15.8	4.0	3.8	7.6	3.3	1.6	1.2	.8	.7	.5
Plumbing	1.4	.5	.6	.3	.3	—	—	—	—	—
Heating	.2	—	.2	—	—	—	—	—	—	—
Upkeep	4.6	2.2	1.2	.6	.4	—	.2	.1	—	.5
Hallways	.2	—	—	.2	—	—	—	—	.2	—
Kitchen	10.2	1.8	1.9	6.5	2.6	1.6	1.0	.7	.6	—

Table 4-24. Units in Structure by Selected Characteristics—Renter Occupied Units—Con.

[Numbers in thousands. Consistent with the 1990 Census. ... means not applicable or sample too small. — means zero or rounds to zero]

Characteristics	Total	1, detached	1, attached	Multiunit						Manu- factured/ mobile homes
				Total	2 to 4	5 to 9	10 to 19	20 to 49	50 or more	
Persons										
1 person	75.0	16.9	24.6	28.4	8.5	6.8	5.9	4.5	2.7	5.1
2 persons	79.3	25.9	27.6	22.1	8.8	5.6	4.5	2.1	1.1	3.7
3 persons	59.5	21.9	18.2	15.8	7.6	2.6	2.2	2.0	1.3	3.6
4 persons	47.5	20.1	14.9	10.8	4.6	2.7	1.9	.5	1.0	1.7
5 persons	36.4	15.9	9.1	9.4	3.3	3.3	1.9	.6	.4	2.0
6 persons	11.5	5.0	3.4	3.1	1.3	.7	.7	.3	.2	—
7 persons or more	7.9	4.2	2.7	1.0	.7	.2	—	.1	—	—
Persons 65 Years Old and Over										
None	277.2	95.9	87.7	78.8	29.9	19.6	15.8	8.7	4.9	15.0
1 person	32.5	10.9	11.0	9.9	3.6	1.9	1.5	1.4	1.5	.8
2 persons or more	7.4	3.3	1.9	2.0	1.4	.4	—	—	.2	.3
Age of Householder										
Under 25 years	38.2	7.9	15.1	14.7	4.6	3.5	3.8	1.4	1.4	.5
25 to 29	45.1	15.2	14.6	13.7	5.5	3.3	2.5	1.7	.7	1.6
30 to 34	43.7	13.4	15.8	13.6	4.4	4.8	2.7	1.0	.8	.9
35 to 44	85.6	35.0	24.6	19.9	8.6	4.2	4.4	1.8	.9	6.0
45 to 54	47.0	18.9	13.5	11.5	4.5	2.4	2.1	2.1	.4	3.0
55 to 64	23.3	8.5	5.5	6.1	3.0	1.4	.3	.8	.6	3.2
65 to 74	19.5	6.8	7.1	5.2	1.8	1.4	.5	.5	1.0	.4
75 years and over	14.8	4.2	4.4	5.8	2.4	.9	1.0	.8	.7	.4
Median	39	40	37	37	38	34	34	41	38	43
Household Composition by Age of Householder										
2-or-more-person households	242.2	93.1	76.0	62.2	26.3	15.1	11.3	5.6	3.9	10.9
Married-couple families, no nonrelatives	121.6	48.9	36.9	28.3	11.9	7.7	5.6	1.7	1.5	7.5
Under 25 years	11.9	2.4	5.8	3.3	1.0	.8	1.1	.4	—	.5
25 to 29 years	19.9	7.1	5.9	5.7	2.1	1.5	1.2	.5	.4	1.2
30 to 34 years	20.4	6.4	6.4	6.7	2.3	2.7	1.0	.3	.5	.9
35 to 44 years	35.6	17.3	9.1	6.4	3.0	1.7	1.5	—	.2	2.9
45 to 64 years	25.1	11.6	6.9	4.5	2.4	.7	.8	.5	.2	2.1
65 years and over	8.6	4.1	2.8	1.7	1.1	.4	—	—	.2	.3
Other male householder	38.1	15.4	12.8	9.6	3.7	2.2	1.9	1.5	.3	.3
Under 45 years	30.3	12.7	10.2	7.1	3.1	1.4	1.4	.9	.3	.3
45 to 64 years	6.3	2.4	1.7	2.2	.5	.6	.4	.6	—	—
65 years and over	1.4	.3	.8	.3	.2	.2	—	—	—	—
Other female householder	82.6	28.7	26.3	24.3	10.8	5.1	3.9	2.4	2.1	3.2
Under 45 years	63.9	20.7	21.0	19.7	8.6	3.7	3.4	1.9	2.1	2.5
45 to 64 years	15.0	6.2	4.4	3.6	1.6	1.2	.3	.5	—	.7
65 years and over	3.7	1.8	.9	1.0	.6	.1	.2	—	—	—
1-person households	75.0	16.9	24.6	28.4	8.5	6.8	5.9	4.5	2.7	5.1
Male householder	37.8	9.6	10.1	14.8	4.1	3.3	3.0	2.9	1.5	3.2
Under 45 years	20.0	3.7	7.0	8.5	1.4	2.4	2.3	1.9	.4	.8
45 to 64 years	12.4	4.4	2.0	4.1	2.4	.5	.4	.4	.4	2.0
65 years and over	5.4	1.6	1.2	2.3	.3	.4	.3	.6	.7	.4
Female householder	37.2	7.3	14.5	13.6	4.5	3.4	2.9	1.5	1.2	1.9
Under 45 years	10.6	1.3	4.6	4.7	1.6	1.6	1.5	—	—	—
45 to 64 years	11.6	2.9	4.0	3.2	.7	.8	.4	.9	.4	1.5
65 years and over	15.1	3.2	5.8	5.7	2.1	1.1	1.0	.7	.8	.4
Household Income										
Less than \$5,000	14.5	3.0	6.1	4.5	2.0	1.4	.2	.9	—	.9
\$5,000 to \$9,999	28.5	6.2	11.5	8.4	3.4	1.4	1.4	1.2	1.0	2.4
\$10,000 to \$14,999	31.0	8.0	13.6	9.2	3.8	2.1	.6	1.4	1.2	.3
\$15,000 to \$19,999	32.1	8.1	13.3	9.0	3.4	1.8	1.6	1.9	.3	1.7
\$20,000 to \$24,999	33.3	11.8	10.1	9.6	4.0	2.1	1.7	.9	.9	1.7
\$25,000 to \$29,999	26.6	8.6	6.3	9.2	2.3	2.9	2.2	.8	1.0	2.6
\$30,000 to \$34,999	27.7	10.6	8.5	8.1	3.2	2.3	1.1	1.0	.4	.5
\$35,000 to \$39,999	22.5	6.9	9.0	4.7	1.9	1.3	1.1	.4	—	1.9
\$40,000 to \$49,999	32.3	13.7	6.5	10.6	4.8	2.4	2.6	.3	.5	1.5
\$50,000 to \$59,999	18.9	6.8	5.0	5.4	2.2	1.3	1.3	.2	.4	1.7
\$60,000 to \$79,999	29.4	14.2	7.4	6.9	1.9	2.0	2.1	.6	.4	.8
\$80,000 to \$99,999	9.1	4.9	2.3	1.9	.8	—	.3	.4	.4	—
\$100,000 to \$119,999	5.8	3.5	.9	1.4	.5	.5	.2	.2	—	—
\$120,000 or more	5.6	3.6	.1	1.8	.5	.5	.9	—	—	—
Median	28 610	34 349	22 904	27 543	26 694	28 784	33 823	19 142	24 126	26 977
As percent of poverty level:										
Less than 50 percent	22.7	4.6	10.0	7.2	3.2	1.8	1.1	1.1	—	.9
50 to 99	42.3	14.1	16.8	10.2	3.9	2.9	1.1	1.5	.8	1.2
100 to 149	57.3	14.9	20.9	16.8	8.0	2.3	1.7	2.9	1.9	4.6
150 to 199	42.3	16.7	12.3	10.8	4.6	2.7	2.1	.7	.7	2.5
200 percent or more	152.7	59.7	40.6	45.6	15.2	12.1	11.2	3.8	3.2	6.8
Income of Families and Primary Individuals										
Less than \$5,000	18.3	3.8	7.7	5.9	2.5	1.6	.8	.9	—	.9
\$5,000 to \$9,999	29.9	7.0	11.9	8.7	3.2	1.7	1.5	1.2	1.2	2.4
\$10,000 to \$14,999	33.7	9.0	15.3	9.1	4.0	1.9	.6	1.4	1.2	.3
\$15,000 to \$19,999	35.3	9.5	12.7	11.3	4.7	2.2	1.7	2.0	.7	1.7
\$20,000 to \$24,999	34.3	11.4	10.7	10.0	3.9	2.1	2.1	.9	1.1	2.2
\$25,000 to \$29,999	28.4	10.0	6.5	9.3	2.7	2.7	2.2	1.2	.4	2.6
\$30,000 to \$34,999	27.9	10.7	8.4	8.3	2.6	2.8	1.3	.8	.8	.5
\$35,000 to \$39,999	20.4	6.3	7.9	4.4	1.6	1.0	1.1	.7	—	1.9
\$40,000 to \$49,999	31.0	14.3	5.7	9.5	4.2	2.5	2.3	.3	.2	1.5
\$50,000 to \$59,999	18.0	6.7	5.3	4.8	2.6	.8	.9	.2	.2	1.3
\$60,000 to \$79,999	24.9	13.1	5.9	5.2	1.3	1.8	1.5	.2	.4	.8
\$80,000 to \$99,999	7.4	4.0	1.8	1.6	.7	—	.3	.2	.4	—
\$100,000 to \$119,999	3.3	1.5	.6	1.2	.5	.5	.2	—	—	—
\$120,000 or more	4.4	2.8	.1	1.4	.3	.2	.9	—	—	—
Median	26 266	31 985	21 279	25 175	23 909	27 653	29 510	18 799	20 984	26 119

Table 4-24. Units in Structure by Selected Characteristics—Renter Occupied Units—Con.

[Numbers in thousands. Consistent with the 1990 Census. ... means not applicable or sample too small. — means zero or rounds to zero]

Characteristics	Total	1, detached	1, attached	Multiunit						Manu- factured/ mobile homes
				Total	2 to 4	5 to 9	10 to 19	20 to 49	50 or more	
Monthly Housing Costs										
Less than \$100	1.2	—	.7	.4	.4	—	—	—	—	—
\$100 to \$199	8.1	1.2	4.1	2.8	1.1	.9	—	—	.7	—
\$200 to \$249	8.3	1.4	3.7	1.3	.2	.6	—	.2	.1	1.9
\$250 to \$299	4.2	.9	1.8	1.2	.8	.2	—	.2	—	.3
\$300 to \$349	6.9	1.3	1.4	3.2	2.1	.5	.6	—	—	.9
\$350 to \$399	10.5	3.1	2.7	3.8	2.5	.2	.3	.6	.3	.9
\$400 to \$449	11.8	2.7	4.6	4.1	2.6	.5	—	.8	.2	.4
\$450 to \$499	17.5	4.6	7.2	4.2	2.0	.4	.3	.9	.7	1.4
\$500 to \$599	44.3	14.1	17.2	11.6	4.6	3.1	1.9	1.5	.5	1.4
\$600 to \$699	51.2	14.7	19.5	15.7	5.8	4.4	3.1	1.3	1.2	1.2
\$700 to \$799	42.4	14.0	12.1	16.1	5.7	4.5	3.2	2.1	.6	.3
\$800 to \$999	54.6	17.9	17.1	17.7	4.8	4.8	5.7	1.2	1.3	1.8
\$1,000 to \$1,249	26.5	17.0	4.6	4.9	.7	1.1	1.5	1.0	.6	—
\$1,250 to \$1,499	9.3	7.5	.7	1.2	.3	.2	.5	—	.2	—
\$1,500 or more	6.0	4.4	.8	.8	—	.2	.3	.2	.2	—
No cash rent	14.6	5.1	2.4	1.6	1.2	.2	—	.1	—	5.6
Median (excludes no cash rent)	676	759	629	676	608	700	778	654	666	479
Monthly Housing Costs as Percent of Current Income⁴										
Less than 5 percent9	.3	.3	.3	.3	—	—	—	—	—
5 to 9 percent	8.3	3.5	2.3	2.5	1.1	.7	.4	—	.2	—
10 to 14 percent	25.5	9.4	6.8	7.0	3.1	1.5	1.2	.8	.5	2.2
15 to 19 percent	38.1	15.1	10.4	10.9	4.3	3.4	2.4	.2	.6	1.7
20 to 24 percent	35.7	14.7	10.1	10.8	5.3	2.3	1.9	.8	.6	—
25 to 29 percent	45.5	12.8	16.0	12.5	4.4	3.3	2.2	2.0	.6	4.3
30 to 34 percent	32.5	13.2	9.9	9.5	2.3	3.1	2.3	.9	.8	—
35 to 39 percent	20.5	5.6	7.9	6.0	3.1	1.0	1.2	.4	.3	1.0
40 to 49 percent	27.0	8.5	9.5	9.1	3.3	2.3	1.2	1.1	1.3	—
50 to 59 percent	18.7	6.2	6.4	5.5	1.4	.1	1.5	1.3	1.2	.7
60 to 69 percent	13.2	4.7	4.9	3.2	.7	.8	.7	.9	.1	.4
70 to 99 percent	15.9	4.6	6.7	4.6	2.6	.7	.6	.4	.4	—
100 percent or more ⁵	13.2	4.6	4.1	4.3	1.0	1.2	1.3	.7	.2	.3
Zero or negative income	7.5	1.7	2.9	2.9	.8	1.1	.4	.6	—	—
No cash rent	14.6	5.1	2.4	1.6	1.2	.2	—	.1	—	5.6
Median (excludes 2 previous lines)	29	28	31	30	28	28	31	35	36	27
Median (excludes 3 lines before medians)	29	27	30	29	27	28	29	33	35	26

¹Because Hispanics may be of any race, data can overlap slightly with other groups. Most Hispanics report themselves as White, but some report themselves as Black or in other categories.

²For manufactured/mobile homes, oldest category is 1939 or earlier.

³Figures may not add to total because more than one category may apply to a unit.

⁴Beginning with 1989, this item uses current income in its calculation, see Appendix A.

⁵May reflect a temporary situation, living off savings, or response error.

Table 5-1. Introductory Characteristics—Occupied Units With Black Householder

[Numbers in thousands. Consistent with the 1990 Census. ... means not applicable or sample too small. – means zero or rounds to zero]

Characteristics	Total occupied units	Tenure		Housing unit characteristics				Household characteristics			Selected Subareas ¹		
		Owner	Renter	New construction 4 years	Manufactured/mobile homes	Physical problems		Elderly (65 years and over)	Moved in past year	Below poverty level	Area one	Area two	Area three
						Severe	Moderate						
Total	72.7	36.1	36.6	4.1	.3	1.8	1.3	9.9	16.9	13.2	6.2	19.3	8.3
Tenure													
Owner occupied	36.1	36.1	...	3.9	.3	.4	–	7.1	3.2	2.8	2.4	13.3	2.3
Percent of all occupied	49.6	100.0	...	94.7	100.0	25.3	–	71.7	18.7	21.4	38.1	69.1	28.0
Renter occupied	36.6	...	36.6	.2	–	1.3	1.3	2.8	13.7	10.4	3.8	6.0	6.0
Race and Origin													
White
Non-Hispanic
Hispanic
Black	72.7	36.1	36.6	4.1	.3	1.8	1.3	9.9	16.9	13.2	6.2	19.3	8.3
American Indian, Eskimo, and Aleut
Asian and Pacific Islander
Other
Total Hispanic ²9	.5	.4	.2	–	–	–	–	–	.3	–	.3	–
Units in Structure													
1, detached	41.4	33.9	7.5	3.96	–	7.6	6.7	4.4	2.4	14.9	3.6
1, attached	15.4	1.8	13.6	–8	.4	1.3	4.3	4.7	3.0	.9	1.6
2 to 4	4.7	–	4.7	–	...	–	.4	.6	1.3	1.7	–	.7	1.0
5 to 9	4.5	.2	4.3	.24	.2	.3	2.2	1.6	.3	.7	1.0
10 to 19	3.2	–	3.2	–	...	–	.2	–	.9	.2	.5	1.3	.2
20 to 49	2.2	–	2.2	–	...	–	–	–	1.0	.6	–	.4	.7
50 or more	1.0	–	1.0	–	...	–	.1	.1	.4	–	–	–	.3
Manufactured/mobile home or trailer3	.3	–	–	.3	–	–	–	–	–	–	.3	–
Cooperatives and Condominiums													
Cooperatives	–	–	–	–	–	–	–	–	–	–	–	–	–
Condominiums	3.9	1.0	2.8	–	–	.4	–	–	.5	.5	.2	–	.4
Year Structure Built³													
2000 to 2004	3.4	3.2	.2	3.4	–	–	–	–	2.2	.3	.5	1.5	–
1995 to 1999	4.1	4.1	–	.7	–	–	–	.7	.2	.2	–	1.2	–
1990 to 1994	9.0	5.5	3.5	–	–	–	–	1.0	2.3	.5	1.3	3.3	.2
1985 to 1989	20.7	9.2	11.5	–	–	.5	.2	1.9	3.7	3.6	1.5	6.8	1.2
1980 to 1984	6.1	1.8	4.3	–	–	.6	–	.8	.9	.7	.3	1.4	.5
1975 to 1979	7.0	3.3	3.8	–	–	.2	.2	.1	2.0	1.6	1.0	.9	.7
1970 to 1974	4.6	1.1	3.5	–	.3	.2	.3	.6	1.0	1.0	.5	.6	.6
1960 to 1969	8.6	2.3	6.3	–	–	.3	.4	2.4	2.8	2.4	.8	1.8	1.6
1950 to 1959	6.0	4.0	1.9	–	–	–	–	1.5	.5	1.5	.4	1.1	1.3
1940 to 1949	1.4	.8	.6	–	–	–	–	.7	.6	.4	–	.2	.9
1930 to 1939	1.3	.4	.9	–	–	–	–	.2	.6	.6	–	.4	.8
1920 to 19294	.4	–	–	–	–	–	–	–	.4	–	–	.4
1919 or earlier	–	–	–	–	–	–	–	–	–	–	–	–	–
Median	1985	1987	1981	1972	1985	1976	...	1987	1964

¹See back cover for details.

²Because Hispanics may be of any race, data can overlap slightly with other groups. Most Hispanics report themselves as White, but some report themselves as Black or in other categories.

³For manufactured/mobile homes, oldest category is 1939 or earlier.

Table 5-2. Height and Condition of Building—Occupied Units With Black Householder

[Numbers in thousands. Consistent with the 1990 Census. ... means not applicable or sample too small. – means zero or rounds to zero]

Characteristics	Total occupied units	Tenure		Housing unit characteristics				Household characteristics			Selected Subareas ¹		
		Owner	Renter	New construction 4 years	Manufactured/mobile homes	Physical problems		Elderly (65 years and over)	Moved in past year	Below poverty level	Area one	Area two	Area three
						Severe	Moderate						
Total	72.7	36.1	36.6	4.1	.3	1.8	1.3	9.9	16.9	13.2	6.2	19.3	8.3
Stories in Structure²													
1	39.0	19.9	19.1	1.7	...	1.4	.8	7.1	8.5	8.3	3.7	8.1	5.6
2	32.8	15.9	16.9	2.44	.3	2.7	8.4	4.9	2.4	10.6	2.5
35	—	.5	—	...	—	—	—	—	—	.2	.3	—
4 to 6	—	—	—	—	...	—	—	—	—	—	—	—	—
7 or more1	—	.1	—	...	—	.1	.1	—	—	—	—	.1
Stories Between Main and Apartment Entrances													
Multiunits, 2 or more floors	12.0	.2	11.8	.24	.5	.5	5.1	3.2	.8	2.8	2.3
None (on same floor)	5.5	.2	5.4	.24	.2	.3	2.7	1.4	.3	1.5	.5
1 (up or down)	2.9	—	2.9	—	...	—	—	—	.8	.7	.4	.7	.6
2 or more (up or down)	3.5	—	3.5	—	...	—	.3	.1	1.7	1.0	.2	.6	1.1
Common Stairways													
Multiunits, 2 or more floors	12.0	.2	11.8	.24	.5	.5	5.1	3.2	.8	2.8	2.3
No common stairways2	—	.2	—	...	—	—	—	—	.2	—	.2	—
With common stairways	11.3	.2	11.1	.24	.3	.3	4.9	2.9	.8	2.3	2.1
No loose steps	9.7	.2	9.6	.24	.2	.3	4.3	2.5	.8	1.7	1.6
Railings not loose	8.2	.2	8.0	.2	...	—	—	.1	4.0	2.4	.8	1.7	1.3
Railings loose	1.6	—	1.6	—4	.2	.2	.3	.2	—	—	.3
No railings	—	—	—	—	...	—	—	—	—	—	—	—	—
Status of railings not reported	—	—	—	—	...	—	—	—	—	—	—	—	—
Loose steps	1.6	—	1.6	—	...	—	.2	—	.6	.4	—	.6	.5
Railings not loose	1.4	—	1.4	—	...	—	—	—	.5	.4	—	.6	.3
Railings loose2	—	.2	—	...	—	.2	—	.2	—	—	—	.2
No railings	—	—	—	—	...	—	—	—	—	—	—	—	—
Status of railings not reported	—	—	—	—	...	—	—	—	—	—	—	—	—
Status of stairways not reported4	—	.4	—	...	—	.1	.1	.3	—	—	.3	.1
Light Fixtures in Public Halls													
2 or more units in structure	15.7	.2	15.5	.24	.8	1.0	5.8	4.1	.8	3.2	3.1
No public halls	3.4	—	3.4	—	...	—	—	.6	1.0	.6	—	.9	.5
No light fixtures in public halls3	—	.3	—	...	—	.1	—	.3	.3	—	—	.3
All in working order	9.5	.2	9.3	.2	...	—	.3	.5	3.8	3.1	.7	2.0	1.7
Some in working order6	—	.6	—	...	—	.2	—	.2	—	.2	—	.2
None in working order	1.3	—	1.3	—4	—	—	.2	.2	—	—	.3
Not reported6	—	.6	—	...	—	—	—	.4	—	—	.3	.2
Elevator on Floor													
Multiunits, 2 or more floors	12.0	.2	11.8	.24	.5	.5	5.1	3.2	.8	2.8	2.3
With 1 or more elevators working1	—	.1	—	...	—	.1	.1	—	—	—	—	.1
With elevator, none in working condition	—	—	—	—	...	—	—	—	—	—	—	—	—
No elevator	11.8	.2	11.7	.24	.3	.3	5.1	3.2	.8	2.8	2.1
Units 3 or more floors from main entrance3	—	.3	—	...	—	—	—	—	—	—	.3	—
Foundation													
1-unit building, excluding manufactured/mobile homes	56.7	35.6	21.1	3.9	...	1.4	.4	8.9	11.1	9.1	5.4	15.8	5.2
With basement under all of building	—	—	—	—	...	—	—	—	—	—	—	—	—
With basement under part of building4	.4	—	—	...	—	—	—	—	—	—	.4	—
With crawl space	4.4	2.6	1.8	—	...	—	—	1.4	.5	1.3	.3	.2	1.9
On concrete slab	51.8	32.7	19.1	3.9	...	1.4	.4	7.5	10.4	7.8	5.0	15.3	3.4
Other2	—	.2	—	...	—	—	—	.2	—	—	—	—
External Building Conditions³													
Sagging roof	1.2	.5	.7	—	...	—	—	.5	—	—	—	.2	—
Missing roofing material	3.4	1.7	1.7	—2	—	.7	.5	1.0	—	1.4	.8
Hole in roof7	.4	.3	—	...	—	—	.2	.2	.2	—	.4	.2
Missing bricks, siding, other outside wall material	3.9	1.2	2.8	—	...	—	.2	.4	1.3	1.0	.2	1.1	.8
Sloping outside walls7	.4	.3	—3	—	.1	.3	.2	.2	.3	.1
Boarded up windows	—	—	—	—	...	—	—	—	—	—	—	—	—
Broken windows	3.3	2.0	1.3	—	...	—	.4	—	.5	.7	.1	.4	1.2
Bars on windows	2.8	1.4	1.4	—	...	—	.3	—	.6	.1	.2	.9	.7
Foundation crumbling or has open crack or hole	1.4	.5	.9	—	...	—	.3	—	.6	.3	.2	.7	.3
None of the above	60.4	30.1	30.4	4.1	...	1.5	.8	8.3	14.3	10.6	5.6	15.9	6.0
Not reported7	.7	—	—	...	—	—	.2	—	—	—	.4	—
Site Placement													
Manufactured/mobile homes3	.3	—	—3	—	—	—	—	—	.3	—
First site	—	—	—	—	...	—	—	—	—	—	—	—	—
Moved from another site	—	—	—	—	...	—	—	—	—	—	—	—	—
Don't know3	.3	—	—3	—	—	—	—	—	.3	—
Not reported	—	—	—	—	...	—	—	—	—	—	—	—	—
Previous Occupancy													
Unit built 1990 or later	16.5	12.8	3.8	4.1	...	—	—	1.7	4.7	1.0	1.8	6.1	.2
Not previously occupied	7.9	7.7	.2	4.1	...	—	—	1.2	2.2	.5	.5	2.8	—
Not reported	1.0	—	1.0	—	...	—	—	—	1.0	—	.8	.3	—

¹See back cover for details.

²Figures exclude manufactured/mobile homes.

³Figures may not add to total because more than one category may apply to a unit.

Table 5-3. Size of Unit and Lot—Occupied Units With Black Householder

[Numbers in thousands. Consistent with the 1990 Census. ... means not applicable or sample too small. – means zero or rounds to zero]

Characteristics	Total occupied units	Tenure		Housing unit characteristics				Household characteristics			Selected Subareas ¹		
		Owner	Renter	New construction 4 years	Manufactured/mobile homes	Physical problems		Elderly (65 years and over)	Moved in past year	Below poverty level	Area one	Area two	Area three
						Severe	Moderate						
Total	72.7	36.1	36.6	4.1	.3	1.8	1.3	9.9	16.9	13.2	6.2	19.3	8.3
Rooms													
1 room	–	–	–	–	–	–	–	–	–	–	–	–	–
2 rooms1	–	.1	–	–	–	–	–	–	–	–	–	–
3 rooms	8.9	–	8.9	–	–	–	.4	1.3	2.9	3.2	.8	2.4	1.8
4 rooms	16.3	1.9	14.4	.2	.3	.9	.5	1.1	6.4	3.7	2.5	1.7	2.6
5 rooms	12.9	4.6	8.2	.2	–	.4	.3	1.3	3.4	3.6	.6	2.9	2.6
6 rooms	13.7	9.7	4.0	.8	–	.4	–	3.8	2.0	1.8	1.2	4.3	.6
7 rooms	10.4	9.9	.5	1.2	–	–	–	1.5	.9	.8	.8	3.5	.6
8 rooms	7.9	7.7	.2	1.4	–	–	–	.5	.8	–	.4	3.3	–
9 rooms	1.1	1.1	–	–	–	–	–	.4	–	–	–	.7	–
10 rooms or more	1.3	1.1	.2	.2	–	–	–	–	.5	–	–	.4	–
Rooms Used for Business													
Business only													
1 or more rooms with direct access	–	–	–	–	–	–	–	–	–	–	–	–	–
1 or more rooms, no direct access	4.4	3.9	.6	.8	–	–	–	.5	.8	–	.3	1.0	–
Not reported	–	–	–	–	–	–	–	–	–	–	–	–	–
Business and other use													
1 or more rooms	8.1	5.3	2.8	1.0	–	–	–	1.4	1.5	–	.2	4.2	–
Not reported	–	–	–	–	–	–	–	–	–	–	–	–	–
Bedrooms													
None2	–	.2	–	–	–	–	–	–	.2	–	–	–
1	9.3	–	9.3	–	–	–	.4	1.3	3.2	3.1	.8	2.4	1.8
2	20.6	2.6	18.0	.2	.3	1.1	.7	1.6	8.0	5.7	2.9	2.2	3.6
3	25.1	18.1	7.0	2.2	–	.4	.2	4.9	3.6	3.5	1.6	8.8	1.9
4 or more	17.5	15.4	2.1	1.8	–	.2	–	2.1	2.1	.8	.9	5.9	1.0
Complete Bathrooms													
None2	–	.2	–	–	.2	–	–	.2	.2	–	–	–
1	23.2	3.0	20.2	–	.3	.5	1.0	3.1	7.7	7.9	2.0	5.0	4.7
1 1/2	7.4	3.2	4.1	–	–	.8	–	1.2	1.8	1.5	.5	.6	1.4
2 or more	41.9	29.8	12.1	4.1	–	.2	.2	5.6	7.1	3.7	3.7	13.7	2.2
Square Footage of Unit													
Single detached and manufactured/mobile homes													
Less than 500	41.6	34.1	7.5	3.9	.3	.6	–	7.6	6.7	4.4	2.4	15.2	3.6
500 to 7498	.5	.3	–	–	–	–	.2	.3	.4	–	.2	–
750 to 9994	.3	.2	–	.3	.2	–	–	–	–	–	.3	.2
1,000 to 1,499	9.1	6.8	2.3	.5	–	.4	–	1.7	2.0	1.7	.9	3.9	1.1
1,500 to 1,999	14.1	11.9	2.2	.9	–	–	–	2.8	1.7	.2	.7	5.5	1.1
2,000 to 2,499	7.7	7.3	.4	1.0	–	–	–	1.5	.7	.7	.8	1.7	–
2,500 to 2,999	2.9	2.9	–	1.0	–	–	–	.5	.5	–	–	1.5	–
3,000 to 3,999	1.3	1.3	–	.5	–	–	–	–	.5	–	–	.7	–
4,000 or more6	.6	–	–	–	–	–	–	–	–	–	.4	–
Not reported	4.7	2.5	2.2	–	–	–	–	.9	1.1	1.4	–	.9	1.3
Median	1 789	1 846	1 480	1 758	1 663	1 749	...
Lot Size²													
1-unit structures													
Less than 1/8 acre	54.7	35.0	19.7	3.9	.3	1.4	.4	8.9	11.1	8.8	5.2	16.1	5.2
1/8 up to 1/4 acre	10.4	7.8	2.6	.3	.3	–	–	2.5	.7	1.7	.9	2.8	1.3
1/4 up to 1/2 acre	19.4	13.0	6.4	2.4	–	.4	–	4.0	3.4	3.4	2.2	6.1	2.0
1/2 up to 1 acre	10.3	7.5	2.7	.5	–	–	–	1.2	2.1	1.0	1.6	3.9	.8
1 up to 5 acres	7.0	4.0	2.9	.2	–	.6	.2	.6	2.1	1.2	–	2.1	.1
1 up to 5 acres	5.9	1.7	4.2	.3	–	.4	.3	.7	2.0	1.3	.3	1.3	.9
5 up to 10 acres9	.2	.7	–	–	–	–	–	.5	.2	–	–	–
10 acres or more9	.6	.2	.3	–	–	–	–	.3	–	.3	–	–
Median23	.22	.3319	.42	.2323	...
Persons per Room													
0.50 or less	36.2	20.7	15.5	2.4	.3	1.0	.4	7.8	6.3	6.2	2.9	10.2	3.0
0.51 to 1.00	32.2	14.9	17.3	1.7	–	.8	–	6	2.1	6.1	2.5	7.8	4.6
1.01 to 1.50	4.1	.5	3.6	–	–	–	–	–	1.8	.8	.8	1.2	.7
1.51 or more1	–	.1	–	–	–	–	–	–	.1	–	–	–
Persons per Bedroom													
0.50 or less	10.9	9.1	1.8	1.0	–	.4	–	2.7	1.1	1.7	.9	3.3	.3
0.51 to 1.00	29.6	14.3	15.3	1.9	.3	.8	.4	5.3	6.8	4.4	2.1	7.5	3.9
1.01 to 1.50	15.8	9.4	6.4	1.0	–	.5	.2	1.4	3.6	2.3	1.8	4.2	1.6
1.51 or more	16.1	3.3	12.9	.3	–	.1	.6	.5	5.4	4.6	1.4	4.2	2.5
No bedrooms2	–	.2	–	–	–	–	–	–	.2	–	–	–
Square Feet per Person													
Single detached and manufactured/mobile homes													
Less than 200	41.6	34.1	7.5	3.9	.3	.6	–	7.6	6.7	4.4	2.4	15.2	3.6
200 to 2995	.2	.3	–	–	–	–	–	.3	.3	.2	–	–
300 to 399	2.5	1.7	.8	.3	–	–	–	–	.1	.1	.2	.7	.3
400 to 499	8.0	5.6	2.4	–	–	.4	–	1.4	1.2	.8	.8	2.9	.8
500 to 599	7.2	6.4	.8	1.0	.3	–	–	1.2	1.4	.2	–	3.5	.4
600 to 699	3.9	3.5	.4	.3	–	–	–	.2	.9	.6	–	1.2	.4
700 to 799	1.9	1.6	.3	.4	–	–	–	.2	.2	.3	.3	.6	–
800 to 899	1.8	1.8	–	–	–	–	–	.6	.3	–	–	.7	.1
900 to 999	1.0	1.0	–	.3	–	–	–	–	.3	–	–	.5	–
1,000 to 1,499	1.1	1.1	–	–	–	–	–	.8	–	–	.3	.5	.3
1,500 or more	5.8	5.8	–	1.2	–	.2	–	1.9	.8	.4	.4	2.6	–
Not reported	3.3	3.0	.3	.5	–	–	–	.6	.2	.3	.3	1.1	–
Median	4.7	2.5	2.29	1.1	1.49	1.3

¹See back cover for details.

²Does not include cooperatives or condominiums.

Table 5-4. Selected Equipment and Plumbing—Occupied Units With Black Householder

[Numbers in thousands. Consistent with the 1990 Census. ... means not applicable or sample too small. – means zero or rounds to zero]

Characteristics	Total occupied units	Tenure		Housing unit characteristics				Household characteristics			Selected Subareas ¹		
		Owner	Renter	New construction 4 years	Manufactured/mobile homes	Physical problems		Elderly (65 years and over)	Moved in past year	Below poverty level	Area one	Area two	Area three
						Severe	Moderate						
Total	72.7	36.1	36.6	4.1	.3	1.8	1.3	9.9	16.9	13.2	6.2	19.3	8.3
Equipment²													
Lacking complete kitchen facilities9	–	.9	–	–	.2	.7	.3	.3	.2	–	–	.3
With complete kitchen (sink, refrigerator, and oven or burners)	71.8	36.1	35.7	4.1	.3	1.6	.6	9.6	16.6	13.1	6.2	19.3	8.0
Kitchen sink	72.7	36.1	36.6	4.1	.3	1.8	1.3	9.9	16.9	13.2	6.2	19.3	8.3
Refrigerator	72.5	36.1	36.4	4.1	.3	1.8	1.1	9.9	16.7	13.2	6.2	19.3	8.2
Cooking stove or range	72.3	36.1	36.2	4.1	.3	1.6	1.3	9.9	16.4	12.8	6.2	19.3	8.3
Burners, no stove or range	–	–	–	–	–	–	–	–	–	–	–	–	–
Microwave oven only3	–	.3	–	–	–	–	–	.3	.3	–	–	–
Dishwasher	51.6	30.6	21.0	4.1	–	1.4	.3	6.3	11.2	5.9	4.5	14.8	2.7
Washing machine	49.0	35.0	14.1	4.1	.3	1.0	.4	7.9	9.1	5.1	3.6	16.0	4.0
Clothes dryer	47.6	33.4	14.2	4.1	.3	1.0	.4	7.0	9.1	5.1	3.4	15.7	3.6
Disposal in kitchen sink	61.8	31.6	30.2	4.1	.3	1.6	.8	8.2	13.7	9.5	5.9	16.9	6.3
Trash compactor	3.8	3.0	.7	–	–	–	–	.6	.4	.3	–	1.1	–
Air conditioning:													
Central	54.8	31.5	23.3	4.1	–	1.3	.7	7.1	11.4	6.9	5.1	16.3	3.6
Additional central	3.9	2.9	1.1	.5	–	–	–	1.0	.7	.2	–	.8	.4
1 room unit	8.0	1.6	6.4	–	.3	.2	–	1.4	1.9	2.4	1.0	1.1	2.0
2 room units	1.7	.8	.9	–	–	–	–	.4	.6	.6	.2	.2	–
3 room units or more5	–	.5	–	–	–	–	–	–	–	–	.5	–
Main Heating Equipment													
Warm-air furnace	55.9	31.3	24.7	4.1	.3	1.4	.6	6.6	11.8	7.8	4.8	17.1	3.7
Steam or hot water system2	–	.2	–	–	–	–	–	–	.2	–	.2	–
Electric heat pump	2.3	.6	1.7	–	–	–	.1	.5	.6	.6	.7	.8	.3
Built-in electric units	1.4	.4	1.1	–	–	–	–	.3	.5	.4	.2	.5	.5
Floor, wall, or other built-in hot-air units without ducts	12.6	3.8	8.8	–	–	.3	.4	2.5	3.8	4.0	.5	1.1	3.7
Room heaters with flue	–	–	–	–	–	–	–	–	–	–	–	–	–
Room heaters without flue	–	–	–	–	–	–	–	–	–	–	–	–	–
Portable electric heaters1	–	.1	–	–	–	.1	–	.1	.1	–	–	.1
Stoves	–	–	–	–	–	–	–	–	–	–	–	–	–
Fireplaces with inserts	–	–	–	–	–	–	–	–	–	–	–	–	–
Fireplaces without inserts	–	–	–	–	–	–	–	–	–	–	–	–	–
Other	–	–	–	–	–	–	–	–	–	–	–	–	–
Cooking stove	–	–	–	–	–	–	–	–	–	–	–	–	–
None	–	–	–	–	–	–	–	–	–	–	–	–	–
Other Heating Equipment²													
Warm-air furnace	–	–	–	–	–	–	–	–	–	–	–	–	–
Steam or hot water system	–	–	–	–	–	–	–	–	–	–	–	–	–
Electric heat pump	–	–	–	–	–	–	–	–	–	–	–	–	–
Built-in electric units5	.4	.1	–	–	–	–	.4	.1	.1	–	–	–
Floor, wall, or other built-in hot-air units without ducts	–	–	–	–	–	–	–	–	–	–	–	–	–
Room heaters with flue	–	–	–	–	–	–	–	–	–	–	–	–	–
Room heaters without flue	–	–	–	–	–	–	–	–	–	–	–	–	–
Portable electric heaters	5.0	3.3	1.7	.3	–	–	–	1.1	.7	.3	–	1.6	.3
Stoves	–	–	–	–	–	–	–	–	–	–	–	–	–
Fireplaces with inserts	5.0	3.7	1.4	.5	–	–	–	.8	.7	–	.2	1.5	–
Fireplaces without inserts	4.1	3.2	1.0	.5	–	–	–	.5	1.0	.2	.3	2.1	–
Other2	.2	–	–	–	–	–	–	.2	–	–	–	–
Cooking stove	–	–	–	–	–	–	–	–	–	–	–	–	–
None	59.6	26.8	32.8	2.9	.3	1.8	1.3	7.1	14.3	12.6	5.7	14.6	8.0
Used as parallel heating equipment ²	1.2	1.1	.2	–	–	–	–	.8	–	–	–	–	–
Warm-air furnace	–	–	–	–	–	–	–	–	–	–	–	–	–
Steam or hot water system	–	–	–	–	–	–	–	–	–	–	–	–	–
Electric heat pump	–	–	–	–	–	–	–	–	–	–	–	–	–
Built-in electric units4	.4	–	–	–	–	–	.4	–	–	–	–	–
Floor, wall, or other built-in hot-air units without ducts	–	–	–	–	–	–	–	–	–	–	–	–	–
Room heaters with flue	–	–	–	–	–	–	–	–	–	–	–	–	–
Stoves	–	–	–	–	–	–	–	–	–	–	–	–	–
Fireplaces with inserts9	.7	.2	–	–	–	–	.4	–	–	–	–	–
Fireplaces with no inserts	–	–	–	–	–	–	–	–	–	–	–	–	–
Cooking stove	–	–	–	–	–	–	–	–	–	–	–	–	–
Other	–	–	–	–	–	–	–	–	–	–	–	–	–
Used as supplemental heating equipment ²	11.8	8.2	3.6	1.3	–	–	–	2.1	2.5	.6	.5	4.7	.3
Warm-air furnace	–	–	–	–	–	–	–	–	–	–	–	–	–
Steam or hot water system	–	–	–	–	–	–	–	–	–	–	–	–	–
Electric heat pump	–	–	–	–	–	–	–	–	–	–	–	–	–
Built-in electric units1	–	.1	–	–	–	–	–	.1	.1	–	–	–
Floor, wall, or other built-in hot-air units without ducts	–	–	–	–	–	–	–	–	–	–	–	–	–
Room heaters with flue	–	–	–	–	–	–	–	–	–	–	–	–	–
Room heaters without flue	–	–	–	–	–	–	–	–	–	–	–	–	–
Portable electric heaters	5.0	3.3	1.7	.3	–	–	–	1.1	.7	.3	–	1.6	.3
Stoves	–	–	–	–	–	–	–	–	–	–	–	–	–
Fireplaces with inserts	4.2	3.0	1.2	.5	–	–	–	.5	.7	–	.2	1.5	–
Fireplaces with no inserts	4.1	3.2	1.0	.5	–	–	–	.5	1.0	.2	.3	2.1	–
Cooking stove	–	–	–	–	–	–	–	–	–	–	–	–	–
Other2	.2	–	–	–	–	–	–	.2	–	–	–	–
Plumbing													
With all plumbing facilities	71.7	36.1	35.7	4.1	.3	.8	1.3	9.9	16.3	12.9	6.2	19.3	8.3
Lacking some or all plumbing facilities ²9	–	.9	–	–	.9	–	–	.5	.3	–	–	–
No hot piped water2	–	.2	–	–	.2	–	–	.2	.2	–	–	–
No bathtub and no shower	–	–	–	–	–	–	–	–	–	–	–	–	–
No flush toilet	–	–	–	–	–	–	–	–	–	–	–	–	–
No exclusive use8	–	.8	–	–	.8	–	–	.4	.1	–	–	–

Table 5-4. Selected Equipment and Plumbing—Occupied Units With Black Householder—Con.

[Numbers in thousands. Consistent with the 1990 Census. ... means not applicable or sample too small. — means zero or rounds to zero]

Characteristics	Total occupied units	Tenure		Housing unit characteristics				Household characteristics			Selected Subareas ¹		
		Owner	Renter	New construction 4 years	Manufactured/mobile homes	Physical problems		Elderly (65 years and over)	Moved in past year	Below poverty level	Area one	Area two	Area three
						Severe	Moderate						
Primary Source of Water													
Public system or private company	72.7	36.1	36.6	4.1	.3	1.8	1.3	9.9	16.9	13.2	6.2	19.3	8.3
Well serving 1 to 5 units	—	—	—	—	—	—	—	—	—	—	—	—	—
Drilled	—	—	—	—	—	—	—	—	—	—	—	—	—
Dug	—	—	—	—	—	—	—	—	—	—	—	—	—
Not reported	—	—	—	—	—	—	—	—	—	—	—	—	—
Other	—	—	—	—	—	—	—	—	—	—	—	—	—
Safety of Primary Source of Water													
Selected primary water sources ³	72.7	36.1	36.6	4.1	.3	1.8	1.3	9.9	16.9	13.2	6.2	19.3	8.3
Safe to drink	46.0	25.4	20.6	2.9	.3	.4	.4	7.3	10.1	7.9	3.1	14.0	4.9
Not safe to drink	26.3	10.3	16.0	1.2	—	1.4	.9	2.6	6.7	5.3	3.0	5.0	3.5
Safety not reported4	.4	—	—	—	—	—	—	—	—	.2	.2	—
Source of Drinking Water													
Primary source not safe to drink	26.3	10.3	16.0	1.2	—	1.4	.9	2.6	6.7	5.3	3.0	5.0	3.5
Drinking and primary water source the same9	—	.9	—	—	—	.1	.4	.1	.3	.2	.2	.1
Public or private system9	—	.9	—	—	—	.1	.4	.1	.3	.2	.2	.1
Individual well	—	—	—	—	—	—	—	—	—	—	—	—	—
Spring	—	—	—	—	—	—	—	—	—	—	—	—	—
Cistern	—	—	—	—	—	—	—	—	—	—	—	—	—
Stream or lake	—	—	—	—	—	—	—	—	—	—	—	—	—
Other	—	—	—	—	—	—	—	—	—	—	—	—	—
Drinking and primary water source different	25.4	10.3	15.1	1.2	—	1.4	.7	2.2	6.6	5.0	2.8	4.7	3.3
Public or private system	—	—	—	—	—	—	—	—	—	—	—	—	—
Individual well	—	—	—	—	—	—	—	—	—	—	—	—	—
Spring	—	—	—	—	—	—	—	—	—	—	—	—	—
Cistern	—	—	—	—	—	—	—	—	—	—	—	—	—
Stream or lake	—	—	—	—	—	—	—	—	—	—	—	—	—
Commercial bottled water	21.5	8.2	13.4	1.2	—	1.2	.7	1.8	5.3	4.5	2.5	3.9	3.1
Other	3.8	2.1	1.7	—	—	.2	—	.4	1.3	.5	.3	.8	.2
Source of drinking water not reported	—	—	—	—	—	—	—	—	—	—	—	—	—
Means of Sewage Disposal													
Public sewer	68.4	33.0	35.4	4.1	.3	1.8	1.3	9.0	16.4	12.3	6.2	17.9	8.3
Septic tank, cesspool, chemical toilet	4.3	3.1	1.2	—	—	—	—	.9	.5	.9	—	1.3	—
Other	—	—	—	—	—	—	—	—	—	—	—	—	—

¹See back cover for details.

²Figures may not add to total because more than one category may apply to a unit.

³Excludes units where primary source of water is commercial bottled water.

Table 5-5. Fuels—Occupied Units With Black Householder

[Numbers in thousands. Consistent with the 1990 Census. ... means not applicable or sample too small. – means zero or rounds to zero]

Characteristics	Total occupied units	Tenure		Housing unit characteristics				Household characteristics			Selected Subareas ¹		
		Owner	Renter	New construction 4 years	Manufactured/mobile homes	Physical problems		Elderly (65 years and over)	Moved in past year	Below poverty level	Area one	Area two	Area three
						Severe	Moderate						
Total	72.7	36.1	36.6	4.1	.3	1.8	1.3	9.9	16.9	13.2	6.2	19.3	8.3
Main House Heating Fuel													
Housing units with heating fuel	72.7	36.1	36.6	4.1	.3	1.8	1.3	9.9	16.9	13.2	6.2	19.3	8.3
Electricity	14.3	3.7	10.6	.3	—	—	.6	1.7	5.1	3.1	2.2	4.4	1.7
Piped gas	56.4	31.3	25.1	3.6	.3	1.8	.7	7.9	11.3	9.7	4.0	14.6	6.6
Bottled gas	1.4	.7	.6	.3	—	—	—	.2	.4	.5	—	.3	—
Fuel oil	—	—	—	—	—	—	—	—	—	—	—	—	—
Kerosene or other liquid fuel	—	—	—	—	—	—	—	—	—	—	—	—	—
Coal or coke	—	—	—	—	—	—	—	—	—	—	—	—	—
Wood5	.4	.1	—	—	—	—	—	—	—	—	—	—
Solar energy2	—	.2	—	—	—	—	—	—	—	—	—	—
Other	—	—	—	—	—	—	—	—	—	—	—	—	—
Other House Heating Fuels²													
With other heating fuel	13.1	9.3	3.8	1.3	—	—	—	2.8	2.5	.6	.5	4.7	.3
Electricity	5.7	3.9	1.8	.3	—	—	—	1.5	1.1	.4	—	1.6	.3
Piped gas	3.1	2.2	.9	.5	—	—	—	.7	1.0	—	.2	2.0	—
Bottled gas	—	—	—	—	—	—	—	—	—	—	—	—	—
Fuel oil	—	—	—	—	—	—	—	—	—	—	—	—	—
Kerosene or other liquid fuel	—	—	—	—	—	—	—	—	—	—	—	—	—
Coal or coke	—	—	—	—	—	—	—	—	—	—	—	—	—
Wood	6.1	4.6	1.5	.5	—	—	—	.6	.7	.2	.3	1.6	—
Solar energy	—	—	—	—	—	—	—	—	—	—	—	—	—
Other	—	—	—	—	—	—	—	—	—	—	—	—	—
Cooking Fuel													
With cooking fuel	72.5	36.1	36.4	4.1	.3	1.6	1.3	9.9	16.7	13.1	6.2	19.3	8.3
Electricity	12.7	1.7	11.0	—	—	—	.5	2.1	4.7	2.8	2.1	2.6	1.3
Piped gas	58.6	33.6	25.0	3.9	.3	1.6	.8	7.5	11.7	9.8	4.1	16.4	7.0
Bottled gas	1.2	.7	.5	.3	—	—	—	.2	.3	.5	—	.3	—
Kerosene or other liquid fuel	—	—	—	—	—	—	—	—	—	—	—	—	—
Coal or coke	—	—	—	—	—	—	—	—	—	—	—	—	—
Wood	—	—	—	—	—	—	—	—	—	—	—	—	—
Other	—	—	—	—	—	—	—	—	—	—	—	—	—
Water Heating Fuel													
With hot piped water	72.5	36.1	36.4	4.1	.3	1.6	1.3	9.9	16.7	13.1	6.2	19.3	8.3
Electricity	6.1	1.9	4.2	.3	—	—	.2	1.8	1.4	1.4	.6	2.2	.4
Piped gas	64.7	33.0	31.6	3.6	.3	1.6	1.1	7.9	14.9	11.2	5.6	16.4	7.9
Bottled gas	1.4	.7	.6	.3	—	—	—	.2	.4	.5	—	.3	—
Fuel oil	—	—	—	—	—	—	—	—	—	—	—	—	—
Kerosene or other liquid fuel	—	—	—	—	—	—	—	—	—	—	—	—	—
Coal or coke	—	—	—	—	—	—	—	—	—	—	—	—	—
Wood	—	—	—	—	—	—	—	—	—	—	—	—	—
Solar energy4	.4	—	—	—	—	—	—	—	—	—	.4	—
Other	—	—	—	—	—	—	—	—	—	—	—	—	—
Central Air Conditioning Fuel													
With central air conditioning	54.8	31.5	23.3	4.1	—	1.3	.7	7.1	11.4	6.9	5.1	16.3	3.6
Electricity	52.9	30.0	22.9	4.1	—	1.3	.7	7.1	11.4	6.9	5.1	15.4	3.6
Piped gas	1.9	1.5	.4	—	—	—	—	—	—	—	—	.9	—
Other	—	—	—	—	—	—	—	—	—	—	—	—	—
Other Central Air Fuel													
With other central air	3.9	2.9	1.1	.5	—	—	—	1.0	.7	.2	—	.8	.4
Electricity	3.7	2.6	1.1	.5	—	—	—	1.0	.7	.2	—	.8	.4
Gas	—	—	—	—	—	—	—	—	—	—	—	—	—
Other2	.2	—	—	—	—	—	—	—	—	—	—	—
Clothes Dryer Fuel													
With clothes dryer	47.6	33.4	14.2	4.1	.3	1.0	.4	7.0	9.1	5.1	3.4	15.7	3.6
Electricity	10.0	5.0	5.0	.2	—	—	—	2.2	3.3	2.5	1.4	3.1	.9
Piped gas	37.2	28.0	9.2	3.6	.3	1.0	.4	4.8	5.6	2.6	2.0	12.3	2.7
Other5	.5	—	.3	—	—	—	—	.3	—	—	.3	—
Units Using Each Fuel²													
Electricity	72.7	36.1	36.6	4.1	.3	1.8	1.3	9.9	16.9	13.2	6.2	19.3	8.3
Piped gas	67.9	35.3	32.6	3.9	.3	1.8	1.1	9.1	15.3	11.7	5.8	18.4	8.1
Bottled gas	1.4	.7	.6	.3	—	—	—	.2	.4	.5	—	.3	—
Fuel oil	1.4	.2	1.1	—	—	—	—	.3	.5	.2	.3	.5	—
Kerosene or other liquid fuel	—	—	—	—	—	—	—	—	—	—	—	—	—
Coal or coke	—	—	—	—	—	—	—	—	—	—	—	—	—
Wood	6.1	4.6	1.5	.5	—	—	—	.6	.7	.2	.3	1.6	—
Solar energy5	.4	.2	—	—	—	—	—	—	—	—	.4	—
Other2	.2	—	—	—	—	—	—	—	—	—	—	—
All electric units	3.2	—	3.2	—	—	—	.2	.6	1.1	1.0	.4	.7	.2

¹See back cover for details.

²Figures may not add to total because more than one category may apply to a unit.

Table 5-6. Failures in Equipment—Occupied Units With Black Householder

[Numbers in thousands. Consistent with the 1990 Census. ... means not applicable or sample too small. — means zero or rounds to zero]

Characteristics	Total occupied units	Tenure		Housing unit characteristics				Household characteristics			Selected Subareas ¹		
		Owner	Renter	New construction 4 years	Manufactured/mobile homes	Physical problems		Elderly (65 years and over)	Moved in past year	Below poverty level	Area one	Area two	Area three
						Severe	Moderate						
Total	72.7	36.1	36.6	4.1	.3	1.8	1.3	9.9	16.9	13.2	6.2	19.3	8.3
Water Supply Stoppage													
With hot and cold piped water	72.5	36.1	36.4	4.1	.3	1.6	1.3	9.9	16.7	13.1	6.2	19.3	8.3
No stoppage in last 3 months	68.8	35.1	33.8	3.9	—	1.6	.8	9.8	15.9	12.8	6.0	18.3	7.7
With stoppage in last 3 months	3.7	1.0	2.7	.3	.3	—	.5	.1	.8	.3	.2	1.0	.6
No stoppage lasting 6 hours or more	2.3	.5	1.8	—	.3	—	.3	.1	.5	.3	.2	.3	.6
1 time lasting 6 hours or more8	.5	.2	.3	—	—	.2	—	—	—	—	.5	—
2 times5	—	.5	—	—	—	—	—	.1	—	—	—	—
3 times	—	—	—	—	—	—	—	—	—	—	—	—	—
4 times or more2	—	.2	—	—	—	—	—	.2	—	—	.2	—
Number of times not reported	—	—	—	—	—	—	—	—	—	—	—	—	—
Stoppage not reported	—	—	—	—	—	—	—	—	—	—	—	—	—
Flush Toilet Breakdowns													
With one or more flush toilets	72.7	36.1	36.6	4.1	.3	1.8	1.3	9.9	16.9	13.2	6.2	19.3	8.3
With at least one working toilet at all times in last 3 months	70.1	35.5	34.6	4.1	.3	1.5	.9	9.5	15.0	12.0	6.2	18.6	7.6
None working some time in last 3 months	2.4	.5	1.9	—	—	.1	.4	.4	1.7	1.0	—	.7	.7
No breakdowns lasting 6 hours or more	1.0	.4	.6	—	—	.1	.1	.4	.5	.6	—	.4	.3
1 time lasting 6 hours or more9	.2	.8	—	—	—	—	—	.9	.2	—	.3	.2
2 times2	—	.2	—	—	—	—	—	.2	—	—	—	.2
3 times	—	—	—	—	—	—	—	—	—	—	—	—	—
4 times or more3	—	.3	—	—	—	—	—	.1	.3	—	—	.1
Number of times not reported	—	—	—	—	—	—	—	—	—	—	—	—	—
Breakdowns not reported2	—	.2	—	—	.2	—	—	.2	.2	—	—	—
Sewage Disposal Breakdowns													
With public sewer	68.4	33.0	35.4	4.1	.3	1.8	1.3	9.0	16.4	12.3	6.2	17.9	8.3
No breakdowns in last 3 months	66.9	32.4	34.4	4.1	.3	1.8	1.1	8.6	15.5	12.2	6.2	17.4	7.8
With breakdowns in last 3 months	1.5	.5	1.0	—	—	—	.2	.4	1.0	.2	—	.5	.5
No breakdowns lasting 6 hours or more7	.4	.3	—	—	—	.2	.4	.3	—	—	.4	.3
1 time lasting 6 hours or more5	—	.5	—	—	—	—	—	.5	—	—	—	—
2 times	—	—	—	—	—	—	—	—	—	—	—	—	—
3 times2	—	.2	—	—	—	—	—	.2	.2	—	—	.2
4 times or more2	.2	—	—	—	—	—	—	—	—	—	.2	—
With septic tank or cesspool	4.3	3.1	1.2	—	—	—	—	.9	.5	.9	—	1.3	—
No breakdowns in last 3 months	4.3	3.1	1.2	—	—	—	—	.9	.5	.9	—	1.3	—
With breakdowns in last 3 months	—	—	—	—	—	—	—	—	—	—	—	—	—
No breakdowns lasting 6 hours or more	—	—	—	—	—	—	—	—	—	—	—	—	—
1 time lasting 6 hours or more	—	—	—	—	—	—	—	—	—	—	—	—	—
2 times	—	—	—	—	—	—	—	—	—	—	—	—	—
3 times	—	—	—	—	—	—	—	—	—	—	—	—	—
4 times or more	—	—	—	—	—	—	—	—	—	—	—	—	—
Heating Problems													
With heating equipment and occupied last winter	65.5	34.6	30.8	2.9	.3	1.4	1.0	9.7	9.7	11.3	5.5	17.1	6.9
Not uncomfortably cold for 24 hours or more last winter	57.1	32.3	24.8	2.4	.3	.5	.7	8.7	7.5	9.7	5.1	15.2	5.5
Uncomfortably cold for 24 hours or more last winter ²	8.4	2.3	6.1	.5	—	.8	.3	1.1	2.2	1.6	.4	1.8	1.4
Equipment breakdowns	2.7	.4	2.2	—	—	.8	—	.7	.6	.6	.3	.5	.3
No breakdowns lasting 6 hours or more2	—	.2	—	—	—	—	—	—	—	—	—	.2
1 time lasting 6 hours or more	1.2	—	1.2	—	—	—	—	—	.4	.2	.3	—	—
2 times5	—	.5	—	—	—	—	.5	—	—	—	.5	—
3 times2	.2	—	—	—	.2	—	.2	—	.2	—	—	—
4 times or more6	.2	.4	—	—	.6	—	—	.2	.2	—	—	.2
Number of times not reported	—	—	—	—	—	—	—	—	—	—	—	—	—
Other causes	5.7	1.9	3.8	.5	—	—	.3	.4	1.5	1.0	.2	1.3	1.1
Utility interruption	—	—	—	—	—	—	—	—	—	—	—	—	—
Inadequate heating capacity	1.8	.2	1.6	—	—	—	.1	—	.4	.1	—	.6	.1
Inadequate insulation	1.4	.2	1.2	—	—	—	.2	—	.5	.5	—	.3	.3
Cost of heating	2.6	1.5	1.1	.5	—	—	—	—	.5	.4	.2	.7	.7
Other8	.4	.4	—	—	—	—	.4	.4	—	—	—	—
Not reported	—	—	—	—	—	—	—	—	—	—	—	—	—
Reason for discomfort not reported	—	—	—	—	—	—	—	—	—	—	—	—	—
Discomfort not reported	—	—	—	—	—	—	—	—	—	—	—	—	—
Electric Fuses and Circuit Breakers													
With electrical wiring	72.7	36.1	36.6	4.1	.3	1.8	1.3	9.9	16.9	13.2	6.2	19.3	8.3
No fuses or breakers blown in last 3 months	65.6	32.4	33.2	3.9	—	1.8	1.3	9.0	16.2	12.3	5.8	17.8	7.7
With fuses or breakers blown in last 3 months	7.0	3.6	3.4	.3	.3	—	—	.9	.6	.9	.4	1.5	.6
1 time	2.9	1.4	1.5	.3	—	—	—	.4	.6	.3	—	.5	.2
2 times	2.2	.6	1.5	—	—	—	—	.5	—	.2	.4	.5	—
3 times7	.7	—	—	.3	—	—	—	—	—	—	.3	—
4 times or more	1.1	.7	.4	—	—	—	—	—	—	.4	—	.3	.4
Number of times not reported2	.2	—	—	—	—	—	—	—	—	—	—	—
Problem not reported or don't know	—	—	—	—	—	—	—	—	—	—	—	—	—

¹See back cover for details.

²Other causes and equipment breakdowns may not add to total as both may be reported.

Table 5-7. Additional Indicators of Housing Quality—Occupied Units With Black Householder

[Numbers in thousands. Consistent with the 1990 Census. ... means not applicable or sample too small. — means zero or rounds to zero]

Characteristics	Total occupied units	Tenure		Housing unit characteristics				Household characteristics			Selected Subareas ¹		
		Owner	Renter	New construction 4 years	Manufactured/mobile homes	Physical problems		Elderly (65 years and over)	Moved in past year	Below poverty level	Area one	Area two	Area three
						Severe	Moderate						
Total	72.7	36.1	36.6	4.1	.3	1.8	1.3	9.9	16.9	13.2	6.2	19.3	8.3
Selected Amenities²													
Porch, deck, balcony, or patio	59.7	32.9	26.8	4.1	.3	.8	.7	8.1	11.8	8.9	5.6	17.6	5.1
Telephone available	68.5	35.2	33.3	4.1	.3	1.8	1.3	9.1	14.9	12.4	6.1	18.8	7.0
Usable fireplace	34.6	28.5	6.1	3.4	—	.4	—	5.7	4.7	2.7	2.2	12.2	1.5
Separate dining room	25.8	18.8	7.0	2.4	—	.5	.2	3.6	3.8	3.3	2.0	7.9	1.3
With 2 or more living rooms or recreation rooms, etc.	22.2	20.5	1.7	2.4	—	—	—	3.6	2.2	1.0	1.4	9.1	.6
Garage or carport included with home	64.2	34.8	29.4	4.1	.3	1.6	1.1	8.0	13.9	10.4	5.5	17.3	7.2
Not included	8.4	1.2	7.2	—	—	.1	.1	1.9	3.0	2.8	.7	2.0	1.1
Off-street parking included	7.7	1.2	6.4	—	—	.1	.1	1.9	2.5	2.5	.7	2.0	.7
Off-street parking not reported	—	—	—	—	—	—	—	—	—	—	—	—	—
Garage or carport not reported	—	—	—	—	—	—	—	—	—	—	—	—	—
Cars and Trucks Available²													
No cars, trucks, or vans	6.9	1.3	5.7	—	—	—	.4	1.4	2.0	4.4	1.5	.8	1.4
Other households without cars	6.0	3.9	2.1	.7	—	.4	—	1.0	1.3	1.0	—	1.0	.7
1 car with or without trucks or vans	32.0	12.5	19.5	1.2	.3	.9	.7	4.2	8.4	6.2	2.5	6.8	3.8
2 cars	22.7	14.7	8.0	1.7	—	.2	.2	3.1	4.1	1.2	1.8	8.3	2.1
3 or more cars	5.0	3.6	1.4	.5	—	.2	—	.3	1.1	.4	.4	2.3	.4
With cars, no trucks or vans	36.8	13.5	23.4	2.4	—	1.2	.8	4.5	11.4	6.0	3.3	9.0	5.4
1 truck or van with or without cars	23.1	16.8	6.3	1.0	.3	.4	—	3.7	2.6	1.7	1.4	8.3	.8
2 or more trucks or vans	5.8	4.5	1.3	.7	—	.2	—	.4	.8	1.2	—	1.1	.8
Owner or Manager on Property													
Rental, multiunit ³	15.5	...	15.5	.24	.8	1.0	5.8	4.0	.8	3.2	3.1
Owner or manager lives on property	10.1	...	10.1	.2	...	—	.6	.9	3.1	3.2	.7	1.7	1.8
Neither owner nor manager lives on property	5.4	...	5.4	—4	.3	.2	2.7	.8	.2	1.5	1.2
Selected Deficiencies²													
Signs of rats in last 3 months	1.0	.3	.7	—	—	—	.2	—	.4	.1	—	.3	.3
Signs of mice in last 3 months	2.1	1.5	.6	—	—	—	—	—	.5	.8	.2	.8	.6
Signs of rodents, not sure which kind in last 3 months	—	—	—	—	—	—	—	—	—	—	—	—	—
Holes in floors1	—	.1	—	—	—	—	—	—	—	—	—	—
Open cracks or holes (interior)	5.3	1.7	3.6	—	—	—	.4	.6	.6	1.4	.6	1.4	.9
Broken plaster or peeling paint (interior)	1.0	—	1.0	—	—	—	1.0	—	.3	.5	.2	.3	.6
No electrical wiring	—	—	—	—	—	—	—	—	—	—	—	—	—
Exposed wiring2	—	.2	—	—	—	.2	—	.2	—	—	—	.2
Rooms without electric outlets	1.1	.3	.8	—	—	.1	.2	—	.1	.1	.3	—	.2
Water Leakage During Last 12 Months													
No leakage from inside structure	61.7	31.7	30.0	3.7	.3	1.8	.3	9.2	13.8	11.0	5.6	16.7	6.3
With leakage from inside structure ²	11.0	4.3	6.6	.5	—	—	1.0	.7	3.1	2.2	.6	2.6	2.0
Fixtures backed up or overflowed	4.3	1.5	2.8	—	—	—	.7	.3	1.3	1.0	.2	.7	.5
Pipes leaked	6.5	2.6	3.9	.5	—	—	.4	.4	1.7	1.0	.4	1.5	1.1
Broken water heater6	.2	.5	—	—	—	.2	—	.2	—	—	.2	—
Other or unknown (includes not reported)	1.0	.5	.5	—	—	—	.2	—	.2	.4	—	.3	.3
Interior leakage not reported	—	—	—	—	—	—	—	—	—	—	—	—	—
No leakage from outside structure	67.9	34.0	33.9	3.9	.3	1.8	1.3	9.2	15.9	12.9	5.8	18.3	7.8
With leakage from outside structure ²	4.8	2.1	2.7	.2	—	—	—	.7	1.0	.3	.4	1.0	.6
Roof	2.4	1.1	1.3	—	—	—	—	.7	.3	.3	.4	.5	.4
Basement	—	—	—	—	—	—	—	—	—	—	—	—	—
Walls, closed windows, or doors	1.9	.8	1.1	.2	—	—	—	—	.4	—	—	.3	.1
Other or unknown (includes not reported)6	.3	.4	—	—	—	—	—	.2	—	—	.3	—
Exterior leakage not reported	—	—	—	—	—	—	—	—	—	—	—	—	—
Overall Opinion of Structure													
1 (worst)7	—	.7	—	—	—	.1	—	.2	.3	.2	.2	.3
29	—	.9	—	—	—	—	—	.2	.4	.4	—	.5
3	1.1	—	1.1	—	—	.2	.2	—	.5	.2	—	—	.2
4	1.2	.4	.8	—	—	—	—	—	.1	.7	.3	.2	.7
5	7.5	1.3	6.2	—	—	.1	.5	.7	1.6	2.6	.3	1.5	1.6
6	4.9	1.3	3.5	—	—	.6	.2	.2	1.3	1.0	.3	.6	.2
7	11.4	4.3	7.1	.5	—	.5	.2	1.8	2.2	1.5	.9	3.1	.6
8	17.2	9.6	7.6	.7	.3	.2	—	2.2	4.3	3.0	1.9	5.6	1.4
9	8.7	5.5	3.2	.8	—	.2	.1	1.7	2.1	.6	.5	1.9	.5
10 (best)	18.2	12.7	5.5	2.2	—	—	.2	3.1	4.4	3.0	1.3	5.5	2.5
Not reported9	.9	—	—	—	—	—	.2	—	—	—	.7	—
Selected Physical Problems													
Severe physical problems ²	1.8	.4	1.3	—	—	1.82	.8	.7	—	—	.2
Plumbing9	—	.9	—	—	.9	...	—	.5	.3	—	—	—
Heating8	.4	.4	—	—	.82	.2	.4	—	—	.2
Electric	—	—	—	—	—	—	...	—	—	—	—	—	—
Upkeep	—	—	—	—	—	—	...	—	—	—	—	—	—
Hallways	—	—	—	—	—	—	...	—	—	—	—	—	—
Moderate physical problems ²	1.3	—	1.3	—	—	...	1.3	.3	.4	.4	—	—	.7
Plumbing3	—	.3	—	—3	—	.1	.3	—	—	.1
Heating	—	—	—	—	—	...	—	—	—	—	—	—	—
Upkeep8	—	.3	—	—3	—	.2	.1	—	—	.3
Hallways	—	—	—	—	—	...	—	—	—	—	—	—	—
Kitchen7	—	.7	—	—7	.3	.2	—	—	—	.3

¹See back cover for details.

²Figures may not add to total because more than one category may apply to a unit.

³Two or more units of any tenure in the structure.

Table 5-8. Neighborhood—Occupied Units With Black Householder

[Numbers in thousands. Consistent with the 1990 Census. ... means not applicable or sample too small. — means zero or rounds to zero]

Characteristics	Total occupied units	Tenure		Housing unit characteristics				Household characteristics			Selected Subareas ¹		
		Owner	Renter	New construction 4 years	Manufactured/mobile homes	Physical problems		Elderly (65 years and over)	Moved in past year	Below poverty level	Area one	Area two	Area three
						Severe	Moderate						
Total	72.7	36.1	36.6	4.1	.3	1.8	1.3	9.9	16.9	13.2	6.2	19.3	8.3
Overall Opinion of Neighborhood													
1 (worst)	2.3	.4	1.9	—	—	—	.1	—	.5	.6	.3	.6	.5
25	—	.5	—	—	—	—	—	.2	—	—	—	—
3	3.3	.3	3.0	—	—	.7	.3	—	.9	2.2	.2	.8	.6
4	2.7	.8	2.0	—	—	—	—	—	.7	.9	.4	.4	1.2
5	6.3	1.4	4.9	—	—	—	.2	1.4	1.8	1.0	.3	1.6	1.1
6	4.3	2.0	2.3	.2	—	.2	—	.6	1.3	.5	.2	.9	.9
7	10.5	4.4	6.1	.5	—	.2	.2	.8	1.8	.9	1.0	2.3	.5
8	16.0	8.7	7.2	.8	.3	—	—	2.6	3.4	2.7	1.4	5.7	1.5
9	10.5	7.1	3.4	1.0	—	.4	.1	1.9	2.6	2.2	1.2	2.3	1.2
10 (best)	15.2	10.1	5.1	1.7	—	.2	—	2.5	3.5	2.2	1.1	4.0	.8
No neighborhood	—	—	—	—	—	—	—	—	—	—	—	—	—
Not reported	1.1	.9	.2	—	—	—	—	.2	.2	—	—	.7	—
Street Noise or Traffic													
Street noise or traffic present	19.1	8.7	10.4	1.0	—	.1	.8	3.1	4.2	4.1	1.6	6.4	2.7
Condition not bothersome	11.2	6.4	4.8	1.0	—	.1	.2	1.8	2.7	1.5	.8	4.0	1.3
Condition bothersome	7.9	2.3	5.7	—	—	—	.6	1.3	1.6	2.5	.8	2.4	1.4
So bothered they want to move	4.1	.6	3.5	—	—	—	.6	.6	1.1	1.6	.4	1.2	1.1
Not reported	—	—	—	—	—	—	—	—	—	—	—	—	—
Bothersome not reported	—	—	—	—	—	—	—	—	—	—	—	—	—
Not reported6	.2	.4	—	—	—	—	—	.4	.4	—	—	.4
Neighborhood Crime													
Neighborhood crime present	16.7	5.7	11.0	—	—	.8	.8	1.7	4.2	4.7	1.0	3.4	3.4
Condition not bothersome	7.3	3.0	4.3	—	—	.5	.5	.8	2.0	1.5	.5	2.1	.8
Condition bothersome	9.5	2.8	6.7	—	—	.3	.3	.9	2.2	3.2	.5	1.3	2.6
So bothered they want to move	6.0	1.0	5.0	—	—	—	.3	.4	1.9	2.6	.5	.8	1.6
Not reported	—	—	—	—	—	—	—	—	—	—	—	—	—
Bothersome not reported	—	—	—	—	—	—	—	—	—	—	—	—	—
Not reported8	.5	.4	—	—	—	—	.2	.2	—	—	.2	.2
Odors													
Odors present	3.8	2.4	1.4	—	—	—	.3	.4	.5	.3	.3	1.1	.4
Condition not bothersome3	.2	.2	—	—	—	.2	—	.2	—	—	—	.2
Condition bothersome	3.5	2.3	1.2	—	—	—	.1	.4	.4	.3	.3	1.1	.3
So bothered they want to move	1.7	1.1	.7	—	—	—	.1	.2	.4	.3	.2	.8	.3
Not reported	—	—	—	—	—	—	—	—	—	—	—	—	—
Bothersome not reported	—	—	—	—	—	—	—	—	—	—	—	—	—
Not reported2	.2	—	—	—	—	—	—	—	—	—	—	—
Other Bothersome Neighborhood Conditions													
No other problems	57.6	29.5	28.1	4.1	.3	1.4	.9	7.4	13.2	10.6	4.8	14.0	6.8
With other problems ²	14.9	6.3	8.5	—	—	.4	.4	2.5	3.7	2.6	1.4	5.3	1.5
Noise	2.9	1.2	1.7	—	—	—	—	1.0	.7	.4	.6	.8	.7
Litter or housing deterioration9	.2	.7	—	—	—	.2	—	.5	—	—	.2	.5
Poor city or county services	2.4	1.1	1.3	—	—	.2	—	1.1	.6	.3	.7	.1	.1
Undesirable commercial, institutional, industrial6	—	.6	—	—	.1	—	—	.6	.1	—	.5	—
People	3.4	.9	2.5	—	—	—	.4	.8	.3	.8	.3	.8	.5
Other	7.1	3.2	3.9	—	—	—	.2	.8	1.7	.7	.4	3.1	.7
No problem2	—	.2	—	—	—	—	—	.2	—	—	—	—
Type of problem not reported2	.2	—	—	—	—	—	.2	—	—	—	.2	—
Other problems not reported2	.2	—	—	—	—	—	—	—	—	—	—	—
Public Elementary School²													
Households with children aged 5 through 15	32.4	15.1	17.3	2.1	—	.4	.7	1.7	8.1	6.9	3.1	8.3	3.1
Attend public school (K-12)	30.6	13.5	17.1	2.0	—	.4	.7	1.7	8.1	6.9	2.8	8.0	2.9
Attend private school (K-12)	3.5	3.1	.4	—	—	—	—	—	.2	—	.5	.9	.2
Attend ungraded school, preschool, etc.2	—	.2	—	—	—	—	—	.2	—	—	—	—
Home schooled	—	—	—	—	—	—	—	—	—	—	—	—	—
Not in school2	.2	—	.2	—	—	—	—	—	—	—	—	—
Not reported	—	—	—	—	—	—	—	—	—	—	—	—	—
Households with any children aged 0 through 13 ..	34.1	14.2	19.9	2.4	.3	.4	.8	.9	10.5	7.4	2.9	8.8	4.4
Satisfactory public elementary school	27.5	12.2	15.2	2.4	—	.1	.8	.9	7.6	6.1	2.4	7.3	3.6
Unsatisfactory public elementary school	2.8	1.0	1.8	—	—	—	—	—	.7	1.0	.5	.4	.5
So bothered they want to move	1.0	—	1.0	—	—	—	—	—	.1	.5	.3	—	.5
Not reported	—	—	—	—	—	—	—	—	—	—	—	—	—
Not reported or don't know	3.9	1.0	2.9	—	.3	.2	—	—	2.2	.3	—	1.0	.3
Public elementary school less than 1 mile	25.1	10.3	14.8	1.6	.3	.1	.6	.2	8.0	6.3	2.0	6.4	3.8
Public elementary school 1 mile or more	8.7	3.9	4.8	.8	—	.2	.2	.7	2.2	.9	.9	2.3	.3
Not reported3	—	.3	—	—	—	—	—	.3	.1	—	—	.3
Building Neighbor Noise³													
Neighbor noise present	17.4	.8	16.6	—	—	.8	1.0	1.1	7.1	4.3	3.1	2.3	2.7
Loudness bothersome	6.3	.2	6.2	—	—	.2	.3	.1	3.0	1.3	1.1	1.3	1.4
Loudness not bothersome	11.1	.7	10.4	—	—	.5	.7	.9	4.2	3.0	2.1	1.0	1.3
Loudness bothersome not reported	—	—	—	—	—	—	—	—	—	—	—	—	—
Time of noise bothersome	7.4	—	7.4	—	—	.2	.3	.1	3.7	1.4	1.2	1.0	1.7
Time of noise not bothersome	10.0	.8	9.2	—	—	.5	.7	.9	3.5	2.8	1.9	1.2	1.0
Time bothersome not reported	—	—	—	—	—	—	—	—	—	—	—	—	—
Neighbor noise not present	13.7	1.1	12.5	.2	—	.4	.3	1.2	3.0	4.5	.7	1.8	2.0
Not reported	—	—	—	—	—	—	—	—	—	—	—	—	—

Table 5-8. Neighborhood—Occupied Units With Black Householder—Con.

[Numbers in thousands. Consistent with the 1990 Census. ... means not applicable or sample too small. — means zero or rounds to zero]

Characteristics	Total occupied units	Tenure		Housing unit characteristics				Household characteristics			Selected Subareas ¹		
		Owner	Renter	New construction 4 years	Manufactured/mobile homes	Physical problems		Elderly (65 years and over)	Moved in past year	Below poverty level	Area one	Area two	Area three
						Severe	Moderate						
Public Transportation													
With public transportation	58.7	26.3	32.5	3.2	.3	.8	1.3	7.4	14.4	11.6	5.6	14.6	7.8
Household uses it at least weekly	10.3	3.2	7.2	—	—	—	—	.7	1.6	3.7	1.6	.8	1.8
Satisfactory public transportation	8.9	2.6	6.3	—	—	—	—	.6	1.5	3.5	1.5	.8	1.8
Unsatisfactory public transportation	1.1	.6	.5	—	—	—	—	.2	.2	.2	.2	—	—
Not reported	.4	—	.4	—	—	—	—	—	.4	—	—	—	—
Household uses it less than weekly	9.9	3.5	6.3	—	—	.4	.2	1.3	1.7	2.2	—	3.7	1.3
Satisfactory public transportation	8.1	2.4	5.7	—	—	.4	.2	.9	1.2	2.0	—	2.6	1.1
Unsatisfactory public transportation	1.3	.7	.7	—	—	—	—	—	.5	.2	—	1.2	.2
Not reported	.4	.4	—	—	—	—	—	.4	—	—	—	—	—
Household does not use	35.6	17.8	17.8	2.7	.3	.2	.3	4.5	9.4	5.5	4.0	9.4	4.7
Not reported	2.9	1.7	1.2	.5	—	.2	—	—	.6	.2	—	.7	—
No public transportation	10.2	7.0	3.3	1.0	—	.2	—	1.9	1.8	1.3	.2	4.0	.5
Not reported	3.7	2.8	.9	—	—	.8	—	.6	.7	.4	.4	.7	—
Neighborhood Shopping													
Satisfactory neighborhood shopping	61.3	29.1	32.2	3.1	.3	1.5	.9	7.7	13.8	11.7	5.8	14.9	7.8
Less than 1 mile	51.6	22.3	29.3	2.1	.3	1.3	.8	6.3	12.8	10.2	4.6	12.9	6.7
1 mile or more	9.3	6.3	2.9	1.0	—	.2	.1	1.4	1.0	1.0	1.2	2.0	.7
Not reported	.4	.4	—	—	—	—	—	—	—	.4	—	—	.4
Unsatisfactory neighborhood shopping	10.7	6.3	4.4	1.0	—	.2	.4	2.2	3.0	1.5	.4	4.2	.5
Not reported or don't know	.7	.7	—	—	—	—	—	—	—	—	—	.2	—
Police Protection													
Satisfactory police protection	59.6	30.1	29.5	2.9	.3	1.2	.6	8.9	12.7	9.9	5.8	15.8	6.3
Unsatisfactory police protection	8.7	3.9	4.8	.8	—	.4	.3	1.0	2.0	2.7	.3	2.4	1.7
Not reported	4.3	2.0	2.3	.5	—	.2	.4	—	2.1	.6	.2	1.1	.3
Secured Communities													
Community access secured with walls or fences	14.9	3.4	11.6	.7	—	—	.3	1.4	4.7	2.7	1.9	2.3	2.3
Special entry system present	11.0	1.4	9.6	.7	—	—	—	1.0	3.9	2.3	1.9	2.0	2.1
Special entry system not present	3.9	1.9	2.0	—	—	—	.3	.4	.8	.3	—	.2	.2
Special entry system not reported	—	—	—	—	—	—	—	—	—	—	—	—	—
Community access not secured	57.5	32.5	25.0	3.4	.3	1.8	1.0	8.5	12.1	10.5	4.3	17.0	6.0
Community access not reported	.2	.2	—	—	—	—	—	—	—	—	—	—	—
Secured Multiunits													
Multiunit access secured	3.9	—	3.9	.2	—	.4	.1	.1	.7	.8	.2	—	.6
Multiunit access not secured	11.8	.2	11.7	—	—	—	.7	.9	5.1	3.3	.7	3.2	2.5
Multiunit access not reported	—	—	—	—	—	—	—	—	—	—	—	—	—
Senior Citizen Communities													
Households with person 55+	21.3	15.3	6.0	1.2	—	.2	.3	9.9	1.8	3.3	1.4	6.4	2.0
Community age restricted	.9	—	.9	—	—	—	—	.4	.2	.4	.3	.2	.4
No age restriction or restriction not reported	20.4	15.3	5.1	1.2	—	.2	.3	9.5	1.6	2.9	1.2	6.1	1.6
Community age specific	2.0	1.4	.6	—	—	—	—	1.6	—	.2	—	.7	—
Community not age specific	14.4	10.6	3.8	.5	—	.2	.1	7.0	.7	2.4	.5	3.8	1.3
Community age specific not reported	4.0	3.3	.7	.7	—	—	.2	.9	.9	.3	.7	1.7	.3
Community Quality													
Some or all community activities present ²	17.1	6.7	10.4	.8	.3	.1	.3	2.2	5.8	2.7	2.3	6.1	1.8
Community center or clubhouse	13.0	3.5	9.5	.8	.3	.1	.3	1.4	4.8	2.7	2.0	4.5	1.8
Golf in community	2.1	1.6	.5	.8	—	—	—	—	1.3	.2	—	1.7	—
Trails in community	5.2	3.7	1.5	.5	—	—	—	.8	1.7	.2	.4	2.2	—
Shuttle bus	1.5	.4	1.1	—	—	—	—	.2	.4	.2	.2	.5	—
Daycare center	3.5	1.9	1.6	.2	—	.1	.4	1.4	1.0	.5	.9	.9	.4
Private or restricted beach, park, or shoreline	1.3	.7	.6	.3	—	.1	—	—	.6	.1	—	.7	—
Description of Area Within 300 Feet²													
Single-family detached houses	58.7	34.0	24.6	3.9	—	1.1	1.0	8.8	13.2	10.4	3.5	17.5	6.4
Single-family attached	9.3	2.8	6.5	.2	—	.6	.5	.2	1.8	1.2	.3	.9	.7
1- to 3-story multiunit	27.1	3.5	23.6	.5	—	.6	1.1	2.1	10.1	8.6	3.8	5.4	5.2
4- to 6-story multiunit	—	—	—	—	—	—	—	—	—	—	—	—	—
7- or more-story multiunit	.6	—	.6	—	—	—	—	.2	.3	—	—	—	.2
Manufactured/mobile homes	3.4	1.8	1.6	—	.3	—	—	.7	.3	.7	.2	1.3	.2
Commercial, or institutional	16.5	4.2	12.3	.3	—	.2	.5	2.4	6.1	4.5	.3	4.6	3.3
Industrial or factories	2.1	.2	1.9	—	—	—	—	.3	.3	.5	—	.2	.8
Open space, park, woods, farm, or ranch	16.9	8.6	8.3	1.7	—	—	.5	2.9	4.9	2.7	.7	6.1	1.6
4- or more-lane highway, railroad, or airport	8.6	1.9	6.7	.4	—	.2	.2	.3	2.4	1.8	.9	2.1	.8
Not reported	.7	.7	—	—	—	—	—	.2	—	—	—	.4	—
Bodies of Water Within 300 Feet													
Water in area	2.5	.9	1.6	.3	—	—	—	.5	.7	.2	.3	1.0	.4
With waterfront property	.2	.2	—	—	—	—	—	—	—	—	—	—	—
Waterfront property not reported	—	—	—	—	—	—	—	—	—	—	—	—	—
With flood plain	.5	.3	.2	.3	—	—	—	.2	.3	—	—	.3	—
Flood plain not reported	.5	—	.5	—	—	—	—	—	—	—	—	—	.2
Water not reported	.7	.7	—	—	—	—	—	.2	—	—	—	.4	—
No water in area	69.5	34.5	35.0	3.9	.3	1.8	1.3	9.2	16.2	13.0	5.9	17.8	8.0
Age of Other Residential Buildings Within 300 Feet													
Older	5.9	2.1	3.7	—	—	.2	.4	1.1	1.2	1.1	—	3.0	1.3
About the same	56.8	29.3	27.4	3.2	.3	1.2	.9	7.1	13.3	9.8	5.6	13.9	6.1
Newer	4.3	2.3	2.0	1.0	—	—	—	.4	1.1	.6	.4	.5	.2
Very mixed	3.5	1.4	2.0	—	—	.2	—	.7	1.1	.9	.2	1.1	.3
No other residential buildings	1.2	.2	.9	—	—	.2	—	.4	.2	.6	—	—	.5
Not reported	1.1	.7	.4	—	—	—	—	.2	—	.3	—	.7	—
Other Buildings Vandalized or With Interior Exposed Within 300 Feet													
None	61.8	33.6	28.2	4.1	.3	1.5	.6	9.0	13.2	8.7	6.0	16.4	5.4
1 building	2.9	.8	2.1	—	—	—	.2	—	.3	.6	.2	.8	.2
More than 1 building	5.2	.4	4.8	—	—	.1	.5	—	3.2	3.1	—	.8	2.3
No buildings	1.0	.2	.8	—	—	.2	—	.4	.2	.6	—	—	.5
Not reported	1.7	1.0	.8	—	—	—	—	.5	—	.2	—	1.2	—

Table 5-8. **Neighborhood—Occupied Units With Black Householder—Con.**

[Numbers in thousands. Consistent with the 1990 Census. ... means not applicable or sample too small. – means zero or rounds to zero]

Characteristics	Total occupied units	Tenure		Housing unit characteristics				Household characteristics			Selected Subareas ¹		
		Owner	Renter	New construction 4 years	Manufactured/mobile homes	Physical problems		Elderly (65 years and over)	Moved in past year	Below poverty level	Area one	Area two	Area three
						Severe	Moderate						
Bars on Windows of Buildings Within 300 Feet													
No bars on windows	59.5	30.8	28.7	3.9	.3	1.6	.5	8.2	13.8	9.2	5.9	16.3	4.2
1 building with bars	2.7	1.1	1.6	.3	–	–	.2	.3	.5	.4	.2	1.0	.2
2 or more buildings with bars	7.8	2.9	4.8	–	–	–	.6	.5	2.1	2.8	.2	1.2	3.1
No buildings	1.0	.2	.8	–	–	.2	–	.4	.2	.6	–	–	.5
Not reported	1.6	1.0	.6	–	–	–	–	.5	.3	.2	–	.8	.3
Condition of Streets Within 300 Feet													
No repairs needed	45.7	25.2	20.5	3.7	.3	1.4	.3	7.1	9.7	6.8	4.9	12.5	4.8
Minor repairs needed	21.2	9.1	12.1	.5	–	.4	.7	2.2	5.0	3.9	1.0	4.5	2.2
Major repairs needed	4.5	.9	3.6	–	–	–	.3	.2	2.0	2.1	.3	1.8	1.0
No streets4	.2	.2	–	–	–	–	.2	–	.2	–	–	.2
Not reported8	.7	.1	–	–	–	–	.2	.1	.1	–	.4	.1
Trash, Litter, or Junk on Streets or Any Properties Within 300 Feet													
None	61.5	32.8	28.7	3.9	.3	1.4	.6	9.0	13.7	9.8	5.9	16.5	5.6
Minor accumulation	7.8	2.6	5.2	.2	–	.4	.1	.7	2.4	2.1	.3	1.7	2.0
Major accumulation	2.4	–	2.4	–	–	–	.5	–	.7	1.1	–	.4	.7
Not reported9	.7	.3	–	–	–	–	.2	–	.3	–	.7	–
Parking Lots²													
With parking lots	17.3	2.1	15.3	.2	–	.2	1.1	1.7	6.3	5.2	3.5	2.4	2.7
Residents only	12.5	1.0	11.5	–	–	.2	.7	1.0	4.9	3.5	3.0	2.0	1.6
Shoppers or workers only	2.2	.7	1.5	.2	–	–	.3	.1	.5	.6	–	.7	.3
Anyone	4.2	.4	3.8	–	–	–	.3	.7	1.4	1.8	.7	.2	1.1
Kind not reported	–	–	–	–	–	–	–	–	–	–	–	–	–
No parking lots within 300 Feet	54.7	33.3	21.3	3.9	.3	1.5	.2	8.0	10.6	8.0	2.7	16.4	5.6
Parking lot not reported7	.7	–	–	–	–	–	.2	–	–	–	.4	–
Manufactured/Mobile Homes in Group													
Manufactured/mobile homes3	.3	–	–	.3	–	–	–	–	–	–	.3	–
1 to 6	–	–	–	–	–	–	–	–	–	–	–	–	–
7 to 20	–	–	–	–	–	–	–	–	–	–	–	–	–
21 or more3	.3	–	–	.3	–	–	–	–	–	–	.3	–

¹See back cover for details.

²Figures may not add to total because more than one category may apply to a unit.

³Limited to single attached and multiunits.

Table 5-9. Household Composition—Occupied Units With Black Householder

[Numbers in thousands. Consistent with the 1990 Census. ... means not applicable or sample too small. — means zero or rounds to zero]

Characteristics	Total occupied units	Tenure		Housing unit characteristics				Household characteristics			Selected Subareas ¹		
		Owner	Renter	New construction 4 years	Manufactured/mobile homes	Physical problems		Elderly (65 years and over)	Moved in past year	Below poverty level	Area one	Area two	Area three
						Severe	Moderate						
Population in housing unit	222.8	116.7	106.1	14.0	.5	4.3	4.0	22.6	52.7	37.4	18.1	63.1	24.5
Total	72.7	36.1	36.6	4.1	.3	1.8	1.3	9.9	16.9	13.2	6.2	19.3	8.3
Persons													
1 person	13.5	5.9	7.5	.5	—	.4	.3	3.5	2.4	3.5	1.1	3.7	1.3
2 persons	19.0	9.5	9.5	1.2	.3	.6	.2	3.4	3.6	3.1	1.9	5.0	2.2
3 persons	11.6	4.8	6.8	1.1	—	.4	.2	1.0	3.9	1.8	1.2	1.8	1.2
4 persons	13.4	6.7	6.8	—	—	.4	.5	1.0	4.2	2.9	.6	3.2	2.9
5 persons	10.7	5.9	4.8	.3	—	—	—	.7	2.2	1.4	1.2	3.2	.6
6 persons	2.7	2.1	.6	.8	—	—	—	.1	—	.1	.2	1.4	.1
7 persons or more	1.9	1.2	.6	.3	—	—	—	.2	.3	.4	—	1.0	—
Number of Single Children Under 18 Years													
None	32.3	17.2	15.1	1.7	—	1.4	.4	7.6	5.8	5.1	2.7	8.9	3.8
1	14.4	6.8	7.6	.9	.3	.2	—	1.4	4.2	2.5	1.9	3.3	1.5
2	12.1	6.6	5.5	.5	—	—	.4	.5	2.7	1.7	.7	3.0	1.4
3	10.1	4.2	5.9	1.0	—	.1	—	.3	3.1	3.4	.6	2.6	1.5
4	3.3	.9	2.3	—	—	—	.1	—	1.0	.4	.4	1.5	.1
54	.2	.1	—	—	—	—	—	—	.1	—	—	—
6 or more	—	—	—	—	—	—	—	—	—	—	—	—	—
Persons 65 Years Old and Over													
None	60.8	27.0	33.8	4.1	.3	1.5	1.0	—	16.3	11.5	5.6	14.8	7.4
1 person	10.6	8.3	2.3	—	—	.2	.3	8.7	.3	1.7	.7	3.6	.6
2 persons or more	1.2	.7	.5	—	—	—	—	1.2	.3	—	—	.9	.3
Age of Householder													
Under 25 years	4.7	.3	4.4	.3	—	.1	—	—	3.2	2.3	.9	.7	1.2
25 to 29	4.9	1.0	4.0	—	—	.2	.3	—	2.6	1.1	—	.9	.8
30 to 34	8.9	2.4	6.6	1.0	—	—	.2	—	4.1	1.8	1.5	1.7	1.1
35 to 44	19.1	9.4	9.7	1.2	.3	.6	.5	—	3.6	2.5	1.5	5.5	1.2
45 to 54	16.9	10.2	6.7	1.0	—	.6	—	—	2.5	2.5	1.5	5.0	2.3
55 to 64	8.2	5.7	2.5	.7	—	—	—	—	.4	1.4	.8	1.4	.7
65 to 74	6.5	4.5	2.0	—	—	.2	.3	6.5	.4	.8	—	3.6	.6
75 years and over	3.4	2.6	.8	—	—	—	—	3.4	—	.9	—	.4	.3
Median	44	50	38	—	—	—	—	73	33	41	—	47	44
Household Composition by Age of Householder													
2-or-more-person households	59.2	30.2	29.1	3.6	.3	1.4	1.0	6.4	14.5	9.7	5.1	15.6	7.0
Married-couple families, no nonrelatives	28.7	19.8	8.9	2.2	—	.5	—	2.9	4.5	1.0	3.1	10.2	1.8
Under 25 years6	.3	.3	.3	—	—	—	—	.4	.2	.3	—	.2
25 to 29 years	1.6	.7	.9	—	—	.2	—	—	1.0	.1	—	.5	.1
30 to 34 years	2.8	1.3	1.5	.2	—	—	—	—	.7	—	1.1	.9	—
35 to 44 years	9.7	6.4	3.2	.9	—	—	—	—	1.1	.3	1.0	3.0	.3
45 to 64 years	11.1	9.1	2.0	.7	—	—	—	—	1.0	.1	.8	3.6	.9
65 years and over	2.9	1.9	1.0	—	—	.2	—	2.9	.3	.2	—	2.1	.3
Other male householder	8.7	4.0	4.7	.7	.3	.4	.3	2.2	2.3	1.5	.4	2.5	1.0
Under 45 years	3.9	.6	3.3	.5	.3	—	.2	—	2.2	1.1	.2	1.1	.7
45 to 64 years	2.6	1.3	1.3	.3	—	.4	—	—	.1	.4	.3	.9	.3
65 years and over	2.2	2.1	.2	—	—	—	.2	2.2	—	—	—	.4	—
Other female householder	21.8	6.4	15.4	.8	—	.5	.7	1.2	7.7	7.2	1.5	2.9	4.3
Under 45 years	15.0	2.6	12.4	.3	—	.5	.7	—	6.3	4.9	1.1	2.3	2.7
45 to 64 years	5.6	2.8	2.8	.5	—	—	—	—	1.3	2.1	.4	.3	1.5
65 years and over	1.2	.9	.3	—	—	—	—	1.2	.2	.2	—	.4	—
1-person households	13.5	5.9	7.5	.5	—	.4	.3	3.5	2.4	3.5	1.1	3.7	1.3
Male householder	5.0	2.2	2.8	.3	—	.2	—	1.0	1.0	1.2	.3	1.0	.7
Under 45 years	1.5	—	1.5	—	—	.2	—	—	.8	.8	—	.3	.1
45 to 64 years	2.5	1.1	1.4	.3	—	—	—	—	.2	.4	.3	.7	.2
65 years and over	1.0	1.0	—	—	—	—	—	1.0	—	—	—	—	.3
Female householder	8.5	3.8	4.7	.3	—	.2	.3	2.5	1.4	2.3	.9	2.7	.7
Under 45 years	2.6	1.0	1.6	.3	—	—	.1	—	1.0	.3	.3	.8	.1
45 to 64 years	3.3	1.6	1.8	—	—	.2	—	—	.3	.8	.6	.8	.2
65 years and over	2.5	1.2	1.3	—	—	—	.1	2.5	.2	1.2	—	1.1	.3
Adults and Single Children Under 18 Years Old													
Total households with children	40.3	18.8	21.5	2.4	.3	.4	.8	2.3	11.0	8.1	3.6	10.4	4.5
Married couples	19.4	12.8	6.6	1.7	—	.2	—	.5	3.5	.8	2.2	6.7	1.0
One child under 6 only	1.7	.9	.7	.4	—	—	—	—	.5	.2	.4	.5	.3
One under 6, one or more 6 to 17	4.3	2.5	1.8	.3	—	—	—	.5	.4	—	.5	2.1	—
Two or more under 6 only8	.5	.3	—	—	—	—	—	.2	—	—	.3	.1
Two or more under 6, one or more 6 to 176	.2	.4	—	—	—	—	—	.3	.1	—	.3	.1
One or more 6 to 17 only	12.0	8.6	3.4	1.0	—	.2	—	—	2.1	.5	1.3	3.6	.4
Other households with two or more adults	9.7	4.1	5.6	.5	—	—	.3	1.3	3.1	2.1	.5	1.9	1.5
One child under 6 only	1.4	—	1.4	—	—	—	—	—	1.3	.4	—	.2	.5
One under 6, one or more 6 to 17	1.4	.5	.9	.3	—	—	—	—	.5	.3	—	.7	.2
Two or more under 6 only5	—	.5	—	—	—	—	—	.5	.2	—	—	.3
Two or more under 6, one or more 6 to 177	.2	.4	—	—	—	.1	—	.1	.4	.2	—	.3
One or more 6 to 17 only	5.7	3.3	2.3	.3	—	—	—	1.3	.7	.9	.3	1.0	.3
Households with one adult or none	11.2	1.9	9.2	.2	.3	.1	.6	.5	4.4	5.2	.9	1.8	2.0
One child under 6 only	1.5	.3	1.2	—	.3	—	—	—	.6	.3	—	.8	—
One under 6, one or more 6 to 17	2.6	—	2.6	—	—	—	—	—	1.5	1.4	.1	.4	.4
Two or more under 6 only6	—	.6	—	—	—	—	—	.2	.2	—	—	.4
Two or more under 6, one or more 6 to 178	—	.8	—	—	.1	.2	—	.8	.3	.2	—	.2
One or more 6 to 17 only	5.7	1.7	4.0	.2	—	—	.4	.5	1.4	3.1	.6	.6	1.1
Total households with no children	32.3	17.2	15.1	1.7	—	1.4	.4	7.6	5.8	5.1	2.7	8.9	3.8
Married couples	9.9	7.7	2.3	.8	—	.2	—	2.4	1.3	.2	.9	3.7	1.2
Other households with two or more adults	9.0	3.7	5.3	.5	—	.8	—	1.6	2.2	1.3	.6	1.4	1.2
Households with one adult	13.5	5.9	7.5	.5	—	.4	—	3.5	2.4	3.5	1.1	3.7	1.3

Table 5-9. Household Composition—Occupied Units With Black Householder—Con.

[Numbers in thousands. Consistent with the 1990 Census. ... means not applicable or sample too small. — means zero or rounds to zero]

Characteristics	Total occupied units	Tenure		Housing unit characteristics				Household characteristics			Selected Subareas ¹				
		Owner	Renter	New construction 4 years	Manufactured/mobile homes	Physical problems		Elderly (65 years and over)	Moved in past year	Below poverty level	Area one	Area two	Area three		
						Severe	Moderate								
Own Never Married Children Under 18 Years Old															
No own children under 18 years	38.1	20.6	17.5	2.0	—	1.4	.4	9.9	6.9	5.9	2.9	10.7	4.2		
With own children under 18 years	34.6	15.5	19.1	2.1	.3	.4	.8	—	9.9	7.3	3.3	8.6	4.2		
Under 6 years only	5.9	1.4	4.5	.4	.3	—	.2	—	2.9	1.1	.4	1.5	1.3		
1	4.0	.9	3.0	.4	.3	—	—	—	2.0	.8	.4	1.2	.5		
2	1.1	.3	.8	—	—	—	.2	—	.6	—	—	.3	.4		
3 or more	.9	.2	.6	—	—	—	—	—	.3	.3	—	—	.5		
6 to 17 years only	20.8	11.5	9.3	1.4	—	.2	.4	—	4.1	3.8	1.9	5.0	1.7		
1	8.2	4.1	4.0	.5	—	.2	—	—	1.6	1.9	1.3	1.3	.6		
2	7.3	4.5	2.8	.7	—	—	.2	—	1.3	.6	.4	2.1	.8		
3 or more	5.4	2.9	2.5	.2	—	—	.2	—	1.2	1.2	.3	1.7	.3		
Both age groups	7.8	2.5	5.3	.3	—	.1	.3	—	3.0	2.4	1.0	2.1	1.1		
2	2.9	1.6	1.3	—	—	—	—	—	.8	.8	.3	.9	.2		
3 or more	4.9	.9	4.1	.3	—	.1	.3	—	2.2	1.7	.7	1.2	.9		
Persons Other Than Spouse or Children²															
With other relatives	23.0	13.5	9.6	1.8	—	.6	.1	3.5	5.0	2.9	1.7	6.7	2.5		
Single adult offspring 18 to 29	10.0	6.4	3.6	.8	—	.4	—	.2	1.1	.8	.6	3.3	1.4		
Single adult offspring 30 years of age or over	2.3	1.5	.8	.2	—	—	—	1.1	.5	.2	—	.8	.1		
Households with three generations	4.7	2.6	2.0	.3	—	—	—	.7	1.5	.8	.4	1.4	.4		
Households with 1 subfamily	3.2	1.9	1.4	—	—	—	—	.4	.9	—	—	1.3	.4		
Subfamily householder age under 30	1.6	.6	1.0	—	—	—	—	—	.5	—	—	.9	.2		
30 to 64	1.6	1.2	.4	—	—	—	—	.4	.4	—	—	.4	.2		
65 and over	—	—	—	—	—	—	—	—	—	—	—	—	—		
Households with 2 or more subfamilies	—	—	—	—	—	—	—	—	—	—	—	—	—		
Households with other types of relatives	10.5	5.6	4.9	.8	—	.2	.1	2.4	3.1	2.1	1.2	2.8	1.0		
With nonrelatives	8.7	3.2	5.4	.5	—	.4	.3	1.4	2.6	2.0	.5	1.6	1.4		
Co-owners or co-renters	3.5	.9	2.6	.3	—	.4	—	.7	1.4	1.3	.5	.6	.5		
Lodgers	1.2	.4	.9	—	—	—	—	.2	.2	—	—	—	—		
Unrelated children, under 18 years old	1.8	1.1	.6	.5	—	—	—	.4	.3	.2	—	.8	—		
Other nonrelatives	3.9	1.9	2.0	.3	—	—	—	.6	1.2	.6	—	1.0	.9		
One or more secondary families	.9	.2	.6	—	—	—	—	—	.2	.2	—	.2	—		
2-person households, none related to each other	3.9	1.1	2.8	—	—	.4	.2	.8	.9	.8	.3	.5	.4		
3-to-8-person households, none related to each other	.4	.4	—	—	—	—	—	.4	—	—	—	—	—		
Educational Attainment of the Householder															
Less than 9th grade	.9	.6	.3	—	—	—	—	.6	.1	.3	—	.4	.1		
9th to 12th grade, no diploma	8.3	3.2	5.1	—	—	.4	.3	2.9	1.7	4.0	.8	.9	2.7		
High school graduate (includes equivalency)	18.2	6.9	11.2	.7	.3	.3	.3	2.9	4.8	5.5	1.0	4.0	2.6		
Additional vocational training	1.3	.4	.9	—	—	—	—	—	.4	.4	.3	.6	—		
Some college, no degree	21.7	9.7	12.0	1.7	—	—	.7	2.0	5.7	1.5	1.9	4.7	2.7		
Associate degree	8.1	4.8	3.3	.3	—	.2	—	.5	1.2	.7	1.6	3.4	.2		
Bachelor's degree	11.1	7.4	3.6	.9	—	.6	—	.6	2.3	.6	.7	4.8	—		
Graduate or professional degree	4.4	3.4	.9	.5	—	.2	—	.5	.9	.5	.3	1.0	—		
Percent high school graduate or higher	87.3	89.4	85.2	100.0	100.0	77.9	77.4	64.8	89.0	67.2	87.6	93.3	66.3		
Percent bachelor's degree or higher	21.3	30.2	12.5	34.4	—	48.5	—	10.9	19.4	8.3	15.1	30.4	—		
Citizenship of Householder															
Citizen of the United States	71.6	35.9	35.7	4.1	.3	1.8	1.3	9.9	16.6	13.0	6.0	19.3	8.3		
Naturalized citizen of the United States	3.5	2.8	.6	.2	—	—	—	—	.6	—	.3	.8	.2		
Year Foreign Born Householder Immigrated to the United States															
2005 to 2009	—	—	—	—	—	—	—	—	—	—	—	—	—		
2000 to 2004	.9	.7	.2	—	—	—	—	—	.2	—	—	—	.2		
1995 to 1999	1.1	.7	.4	.2	—	—	—	—	.2	—	—	.3	—		
1990 to 1994	.9	.4	.5	—	—	—	—	—	.2	—	.2	—	—		
1980 to 1989	1.2	.8	.5	—	—	—	—	—	.3	.2	.3	.5	—		
1979 or before	.4	.4	—	—	—	—	—	—	—	—	—	—	—		
Year Householder Moved Into Unit															
2000 to 2004	30.6	8.6	22.0	3.4	—	1.0	.8	.8	16.9	6.9	3.3	7.4	5.0		
1995 to 1999	24.2	12.8	11.5	.7	.3	.4	.3	3.6	11.4	4.1	1.5	5.7	1.7		
1990 to 1994	9.3	6.9	2.4	—	—	.2	—	2.1	—	.3	.7	3.6	.8		
1985 to 1989	3.3	3.1	.2	—	—	.2	—	.8	—	.7	.5	.5	.1		
1980 to 1984	1.8	1.8	—	—	—	—	—	.5	—	.2	.2	.8	—		
1975 to 1979	1.3	.8	.5	—	—	—	—	.9	—	.7	—	.2	—		
1970 to 1974	.7	.7	—	—	—	—	—	.6	—	—	—	.7	—		
1960 to 1969	1.0	1.0	—	—	—	—	—	.3	—	.3	—	.4	.7		
1950 to 1959	.4	.4	—	—	—	—	—	.4	—	—	—	—	—		
1940 to 1949	—	—	—	—	—	—	—	—	—	—	—	—	—		
1939 or earlier	—	—	—	—	—	—	—	—	—	—	—	—	—		
Median	1999	1996	2000+	1994	2000+	2000+	...	1998	2000+		
Household Moves and Formation in Last Year															
Total with a move in last year	22.9	6.6	16.3	2.8	—	.8	.6	.4	16.9	5.4	2.1	6.4	4.2		
Household all moved here from one unit	13.8	2.8	11.0	2.0	—	.3	.4	.4	13.8	3.7	1.3	4.2	2.7		
Householder of previous unit did not move here		
Householder of previous unit moved here		
Householder of previous unit not reported		
Household moved here from two or more units	2.2	.4	1.9	.2	—	.2	—	—	2.2	.5	.2	.2	.4		
No previous householder moved here		
1 previous householder moved here		
2 or more previous householders moved here		
Previous householder(s) not reported		
Some already here, rest moved in	6.9	3.4	3.4	.5	—	.2	.1	—	.9	1.2	.5	2.1	1.1		
No previous householder moved here		
1 or more previous householders moved here		
Previous householder(s) not reported		
Number of previous units not reported		

¹See back cover for details.

²Figures may not add to total because more than one category may apply to a unit.

Table 5-10. Previous Unit of Recent Movers—Occupied Units With Black Householder

[Numbers in thousands. Consistent with the 1990 Census. ... means not applicable or sample too small. – means zero or rounds to zero]

Characteristics	Total occupied units	Tenure		Housing unit characteristics				Household characteristics			Selected Subareas ¹		
		Owner	Renter	New construction 4 years	Manufactured/mobile homes	Physical problems		Elderly (65 years and over)	Moved in past year	Below poverty level	Area one	Area two	Area three
						Severe	Moderate						
HOUSEHOLDER MOVED DURING PAST YEAR FROM WITHIN THE UNITED STATES.													
Total	16.9	3.2	13.7	2.2	–	.8	.4	.4	16.9	4.2	1.8	4.5	3.1
Structure Type of Previous Residence													
Moved from within the United States	16.9	3.2	13.7	2.2	–	.8	.4	.4	16.9	4.2	1.8	4.5	3.1
House	8.6	2.2	6.3	2.0	–	.2	–	.4	8.6	1.3	.8	2.6	1.1
Apartment	8.1	.9	7.2	.3	–	.5	.4	–	8.1	2.9	.9	1.9	2.0
Manufactured/mobile home	–	–	–	–	–	–	–	–	–	–	–	–	–
Other2	–	.2	–	–	–	–	–	.2	–	.2	–	–
Not reported	–	–	–	–	–	–	–	–	–	–	–	–	–
Tenure of Previous Residence													
House, apartment, manufactured/mobile home in the United States	16.7	3.2	13.5	2.2	–	.8	.4	.4	16.7	4.2	1.6	4.5	3.1
Owner occupied	3.4	1.5	1.9	1.5	–	.2	–	.2	3.4	.5	.3	1.3	.5
Renter occupied	13.3	1.7	11.7	.8	–	.5	.4	.3	13.3	3.7	1.4	3.2	2.6
Persons – Previous Residence													
House, apartment, manufactured/mobile home in the United States	16.7	3.2	13.5	2.2	–	.8	.4	.4	16.7	4.2	1.6	4.5	3.1
1 person7	.3	.5	.3	–	–	–	–	.7	.3	.2	.3	.1
2 persons	3.3	1.0	2.3	.8	–	.4	–	–	3.3	.4	.3	1.2	.6
3 persons	3.5	.9	2.6	.5	–	–	.1	–	3.5	.9	.8	.9	.3
4 persons	4.3	.5	3.8	.2	–	.4	.2	.3	4.3	1.3	.2	.5	1.0
5 persons	2.5	.3	2.2	.3	–	–	.2	–	2.5	.5	.3	.8	.4
6 persons7	–	.7	–	–	–	–	–	.7	.3	–	.3	.2
7 persons or more	1.1	.3	.8	.3	–	–	–	.2	1.1	.5	–	.4	.3
Not reported6	–	.6	–	–	–	–	–	.6	–	–	.2	.2
Previous Home Owned or Rented by Someone Who Moved Here													
House, apartment, manufactured/mobile home in the United States	16.7	3.2	13.5	2.2	–	.8	.4	.4	16.7	4.2	1.6	4.5	3.1
Owned or rented by a mover	13.1	3.2	10.0	2.2	–	.4	.2	.4	13.1	3.1	1.6	4.2	2.4
Owned or rented by other	3.2	–	3.2	–	–	.4	.3	–	3.2	1.1	–	.3	.6
By a relative	2.7	–	2.7	–	–	.4	.2	–	2.7	1.0	–	.3	.5
By a nonrelative5	–	.5	–	–	–	.1	–	.5	.1	–	–	.1
Not reported	–	–	–	–	–	–	–	–	–	–	–	–	–
Not reported4	–	.4	–	–	–	–	–	.4	–	–	–	.2
Change in Housing Costs													
House, apartment, manufactured/mobile home in the United States	16.7	3.2	13.5	2.2	–	.8	.4	.4	16.7	4.2	1.6	4.5	3.1
Increased with move	9.1	2.2	7.0	1.5	–	.4	.2	.3	9.1	1.8	.9	3.5	1.3
Decreased	3.3	–	3.3	–	–	.2	.3	.2	3.3	1.3	–	.2	1.3
Stayed about the same	4.0	.7	3.3	.7	–	.2	–	–	4.0	1.0	.7	.7	.5
Don't know2	.2	–	–	–	–	–	–	.2	–	–	–	–
Not reported	–	–	–	–	–	–	–	–	–	–	–	–	–

¹See back cover for details.

Table 5-11. Reasons for Move and Choice of Current Residence—Occupied Units With Black Householder

[Numbers in thousands. Consistent with the 1990 Census. means not applicable or sample too small. – means zero or rounds to zero]

Characteristics	Total occupied units	Tenure		Housing unit characteristics				Household characteristics			Selected Subareas ¹		
		Owner	Renter	New construction 4 years	Manufactured/mobile homes	Physical problems		Elderly (65 years and over)	Moved in past year	Below poverty level	Area one	Area two	Area three
						Severe	Moderate						
RESPONDENT MOVED DURING PAST YEAR													
Total	17.3	3.2	14.1	2.2	–	.8	.4	.4	16.9	4.2	1.8	4.5	3.3
Reasons for Leaving Previous Unit²													
Private displacement3	–	.3	–	–	–	–	–	.3	.3	–	–	–
Owner to move into unit3	–	.3	–	–	–	–	–	.3	.3	–	–	–
To be converted to condominium or cooperative	–	–	–	–	–	–	–	–	–	–	–	–	–
Closed for repairs	–	–	–	–	–	–	–	–	–	–	–	–	–
Other	–	–	–	–	–	–	–	–	–	–	–	–	–
Not reported	–	–	–	–	–	–	–	–	–	–	–	–	–
Government displacement3	–	.3	–	–	.1	–	–	.3	.3	–	–	.1
Government wanted building or land	–	–	–	–	–	–	–	–	–	–	–	–	–
Unit unfit for occupancy1	–	.1	–	–	–	–	–	.1	.1	–	–	.1
Other1	–	.1	–	–	.1	–	–	.1	.1	–	–	–
Not reported	–	–	–	–	–	–	–	–	–	–	–	–	–
Disaster loss (fire, flood, etc.)1	–	.1	–	–	–	–	–	.1	.1	–	–	–
New job or job transfer	1.0	–	1.0	–	–	–	–	–	1.0	–	.3	.5	–
To be closer to work/school/other	1.5	.2	1.3	–	–	–	–	–	1.5	.2	.2	.5	–
Other, financial/employment related	1.4	.3	1.1	–	–	.1	.2	–	1.4	.3	.2	.5	.3
To establish own household	3.4	.8	2.6	.5	–	–	.2	.2	3.2	1.1	–	.9	.6
Needed larger house or apartment	3.2	1.0	2.1	.8	–	–	.2	–	3.2	.1	.3	1.7	.2
Married2	–	.2	–	–	–	–	–	.2	–	–	–	–
Widowed, divorced or separated6	–	.6	–	–	.2	–	–	.4	.2	–	–	–
Other, family/personal related	2.4	.3	2.2	.3	–	.2	.2	.2	2.4	.6	.3	.4	.9
Wanted better home	4.3	1.2	3.1	1.0	–	.1	.2	–	4.3	1.0	.3	1.7	1.1
Change from owner to renter	–	–	–	–	–	–	–	–	–	–	–	–	–
Change from renter to owner	1.2	1.2	–	.8	–	–	–	–	1.2	–	.3	.9	–
Wanted lower rent or maintenance	1.5	–	1.5	–	–	–	.3	–	1.5	.6	.3	.2	.5
Other housing related reasons	1.4	–	1.4	–	–	–	.2	.3	1.4	.6	–	.5	.5
Other	1.8	.5	1.3	–	–	.2	–	–	1.8	.3	.2	.2	.3
Not reported	–	–	–	–	–	–	–	–	–	–	–	–	–
Main Reason for Leaving Previous Unit													
All reported reasons equal4	.2	.2	–	–	–	–	–	.4	–	–	–	–
Private displacement	–	–	–	–	–	–	–	–	–	–	–	–	–
Government displacement1	–	.1	–	–	–	–	–	.1	.1	–	–	.1
Disaster loss (fire, flood, etc.)1	–	.1	–	–	–	–	–	.1	.1	–	–	–
New job or job transfer7	–	.7	–	–	–	–	–	.7	–	.3	.5	–
To be closer to work/school/other	1.1	–	1.1	–	–	–	–	–	1.1	.2	.2	.3	–
Other, financial/employment related3	–	.3	–	–	–	–	–	.3	.1	.2	.3	.1
To establish own household	2.5	.5	2.0	.2	–	–	–	–	2.4	.7	–	.7	.3
Needed larger house or apartment	1.9	.5	1.4	.5	–	–	–	–	1.9	–	.3	.9	–
Married, widowed, divorced, or separated9	–	.9	–	–	.2	–	–	.7	.2	–	.3	–
Other, family/personal related	1.5	–	1.5	–	–	.2	.2	.2	1.5	.5	–	–	.9
Wanted better home	2.8	.7	2.1	.7	–	.1	–	–	2.8	1.0	.3	.5	.9
Change from owner to renter or renter to owner9	.9	–	.8	–	–	–	–	.9	–	.3	.7	–
Wanted lower rent or maintenance	1.1	–	1.1	–	–	–	.1	–	1.1	.4	.3	.2	.1
Other housing related reasons9	–	.9	–	–	–	.2	.3	.9	.3	–	.3	.5
Other	1.6	.2	1.3	–	–	.2	–	–	1.6	.3	.2	.2	.3
Not reported3	–	.3	–	–	–	–	–	.3	.3	–	–	–
Choice of Present Neighborhood²													
Convenient to job	2.2	–	2.2	–	–	.2	–	–	2.0	.5	.3	.5	–
Convenient to friends or relatives	3.7	.3	3.5	.3	–	.2	.3	–	3.5	1.2	.3	1.0	1.0
Convenient to leisure activities3	.3	–	–	–	–	–	–	.3	–	–	.3	–
Convenient to public transportation5	–	.5	–	–	–	–	–	.5	–	–	–	–
Good schools	1.9	.5	1.4	.5	–	–	–	–	1.9	.5	.3	.5	.2
Other public services	1.1	.2	.9	.2	–	–	–	–	1.1	.3	.3	–	–
Looks/design of neighborhood	4.9	1.5	3.4	1.0	–	–	–	.4	4.9	1.3	.8	2.0	.9
House was most important consideration	3.7	.9	2.8	.5	–	.2	–	–	3.7	.8	.8	1.3	.7
Other	2.6	.3	2.3	.3	–	.1	.2	–	2.4	.6	.2	.4	.6
Not reported	–	–	–	–	–	–	–	–	–	–	–	–	–
Main Reason for Choice of Present Neighborhood													
All reported reasons equal3	–	.3	–	–	–	–	–	.3	–	–	.3	–
Convenient to job	1.8	–	1.8	–	–	.2	–	–	1.8	.3	.3	.5	–
Convenient to friends or relatives	3.1	.3	2.8	.3	–	.2	.3	–	2.8	.8	.3	.8	.8
Convenient to leisure activities	–	–	–	–	–	–	–	–	–	–	–	–	–
Convenient to public transportation1	–	.1	–	–	–	–	–	.1	.1	–	–	–
Good schools	1.5	.2	1.3	.2	–	–	–	–	1.5	.4	.3	.3	.2
Other public services6	.2	.3	.2	–	–	–	–	.6	–	–	–	–
Looks/design of neighborhood	4.2	1.5	2.7	1.0	–	–	–	.4	4.2	1.1	.8	1.3	.9
House was most important consideration	3.2	.7	2.5	.3	–	.2	–	–	3.2	.8	–	1.0	.7
Other	2.6	.3	2.3	.3	–	.1	.2	–	2.4	.6	.2	.4	.6
Not reported	–	–	–	–	–	–	–	–	–	–	–	–	–
Neighborhood Search													
Looked at just this neighborhood	6.3	.5	5.8	.3	–	.5	–	–	6.1	1.2	1.4	.7	.8
Looked at other neighborhood(s)	10.8	2.7	8.2	2.0	–	.2	.4	.4	10.6	3.0	.4	3.6	2.4
Not reported2	–	.2	–	–	–	–	–	.2	–	–	.2	–
Choice of Present Home²													
Financial reasons	6.0	1.4	4.5	1.0	–	.4	.4	–	6.0	1.6	.4	2.1	1.3
Room layout/design	4.8	1.7	3.0	1.7	–	.1	.2	–	4.8	.6	.8	1.1	.3
Kitchen7	.3	.5	.3	–	–	.2	–	.7	.1	–	.3	.2
Size	3.7	.8	3.0	.8	–	–	.2	–	3.7	.8	.8	1.1	.5
Exterior appearance	2.2	.8	1.4	.5	–	–	.2	.3	2.2	.5	.5	.9	.3
Yard/trees/view	2.2	.5	1.7	.3	–	–	.2	.2	2.2	1.0	–	.6	.7
Quality of construction9	.3	.6	.3	–	–	–	–	.9	.3	.2	.3	–
Only one available	2.4	–	2.4	–	–	–	–	–	2.4	.5	.3	.7	.5
Other	1.9	.5	1.4	.3	–	.2	–	–	1.5	.2	–	.5	.3
Not reported	–	–	–	–	–	–	–	–	–	–	–	–	–

Table 5-11. **Reasons for Move and Choice of Current Residence—Occupied Units With Black Householder—Con.**

[Numbers in thousands. **Consistent with the 1990 Census.** ... means not applicable or sample too small. — means zero or rounds to zero]

Characteristics	Total occupied units	Tenure		Housing unit characteristics				Household characteristics			Selected Subareas ¹				
		Owner	Renter	New construction 4 years	Manufactured/mobile homes	Physical problems		Elderly (65 years and over)	Moved in past year	Below poverty level	Area one	Area two	Area three		
						Severe	Moderate								
RESPONDENT MOVED DURING PAST YEAR—Con.															
Main Reason for Choice of Present Home															
All reported reasons equal2	—	.2	—	—	—	—	—	.2	—	—	—	—		
Financial reasons	4.9	.7	4.2	.3	—	.4	.4	—	4.9	1.4	.2	1.4	1.3		
Room layout/design	4.1	1.5	2.6	1.5	—	.1	—	—	4.1	.4	.8	.8	.2		
Kitchen	—	—	—	—	—	—	—	—	—	—	—	—	—		
Size	2.4	.3	2.1	.3	—	—	—	—	2.4	.8	.3	.9	.3		
Exterior appearance	1.0	.3	.8	—	—	—	—	.3	1.0	.1	.3	.5	.1		
Yard/trees/view	1.1	.2	.9	—	—	—	—	.2	1.1	.7	—	.2	.5		
Quality of construction	—	—	—	—	—	—	—	—	—	—	—	—	—		
Only one available	2.0	—	2.0	—	—	—	—	—	2.0	.5	.3	.5	.5		
Other	1.7	.3	1.4	.3	—	.2	—	—	1.2	.2	—	.3	.3		
Not reported	—	—	—	—	—	—	—	—	—	—	—	—	—		
Home Search															
Now in house	11.1	3.2	7.9	2.08	.2	.4	11.1	2.3	1.4	3.0	1.5		
Did not look at apartments	7.9	2.9	5.0	1.86	.2	.2	7.9	1.4	.9	2.3	1.4		
Looked at apartments too	2.9	.2	2.6	.21	—	.3	2.9	.6	.5	.7	.1		
Search not reported3	—	.3	—	...	—	—	—	.3	.3	—	—	—		
Now in manufactured/mobile home	—	—	—	—	...	—	—	—	—	—	—	—	—		
Did not look at apartments	—	—	—	—	...	—	—	—	—	—	—	—	—		
Looked at apartments too	—	—	—	—	...	—	—	—	—	—	—	—	—		
Search not reported	—	—	—	—	...	—	—	—	—	—	—	—	—		
Now in apartment	6.2	—	6.2	.2	...	—	.3	—	5.8	1.8	.4	1.5	1.8		
Did not look at houses	3.6	—	3.6	.2	...	—	—	—	3.1	.6	.2	.5	.6		
Looked at houses too	2.5	—	2.5	—	...	—	.3	—	2.5	1.2	.3	1.0	1.0		
Search not reported2	—	.2	—	...	—	—	—	.2	—	—	—	.2		
Recent Mover Comparison to Previous Home															
Better home	9.7	2.9	6.8	1.8	—	.2	—	.3	9.5	2.0	.5	3.0	1.1		
Worse home	4.0	—	4.0	.2	—	.1	.4	—	3.8	1.1	.6	.6	1.1		
About the same	3.4	.3	3.1	.3	—	.4	—	.2	3.4	1.1	.7	.8	1.1		
Not reported2	—	.2	—	—	—	—	—	.2	—	—	—	—		
Recent Mover Comparison to Previous Neighborhood															
Better neighborhood	8.1	1.7	6.4	.8	—	.5	—	.4	7.7	2.0	.4	2.1	1.6		
Worse neighborhood	3.7	—	3.7	.2	—	—	.4	—	3.7	1.1	.4	.5	1.2		
About the same	5.3	1.2	4.1	1.0	—	.3	—	—	5.3	1.1	.7	2.0	.4		
Same neighborhood3	.3	—	.3	—	—	—	—	.3	—	.3	—	—		
Not reported	—	—	—	—	—	—	—	—	—	—	—	—	—		

¹See back cover for details.

²Figures may not add to total because more than one category may apply to a unit.

Table 5-12. Income Characteristics—Occupied Units With Black Householder

[Numbers in thousands. Consistent with the 1990 Census. ... means not applicable or sample too small. — means zero or rounds to zero]

Characteristics	Total occupied units	Tenure		Housing unit characteristics				Household characteristics			Selected Subareas ¹		
		Owner	Renter	New construction 4 years	Manufactured/mobile homes	Physical problems		Elderly (65 years and over)	Moved in past year	Below poverty level	Area one	Area two	Area three
						Severe	Moderate						
Total	72.7	36.1	36.6	4.1	.3	1.8	1.3	9.9	16.9	13.2	6.2	19.3	8.3
Household Income													
Less than \$5,000	3.6	.6	3.0	—	—	.3	—	.4	.7	3.6	.3	.7	.2
\$5,000 to \$9,999	5.5	1.4	4.2	.3	—	.2	.4	1.1	1.6	5.2	.7	.4	1.6
\$10,000 to \$14,999	6.0	1.3	4.7	—	.3	—	.1	1.0	1.9	2.6	.6	1.7	1.8
\$15,000 to \$19,999	4.4	1.4	2.9	—	—	.5	—	1.8	1.6	1.4	.1	.6	1.1
\$20,000 to \$24,999	5.4	1.6	3.8	—	—	.2	.2	1.0	2.1	.4	.3	1.1	1.0
\$25,000 to \$29,999	4.4	1.3	3.1	.2	—	—	.3	.3	1.3	—	.2	1.0	.3
\$30,000 to \$34,999	6.3	2.1	4.2	—	—	—	—	.7	.9	—	—	.7	.7
\$35,000 to \$39,999	3.9	1.9	1.9	—	—	—	—	.3	.5	—	.5	.7	.4
\$40,000 to \$49,999	6.1	3.9	2.2	.2	—	—	.2	1.8	.4	—	—	2.1	.7
\$50,000 to \$59,999	3.9	2.4	1.5	.3	—	—	—	.5	.5	—	.3	1.4	.2
\$60,000 to \$79,999	9.2	5.2	4.0	.5	—	.6	—	.9	2.9	—	1.7	2.3	.2
\$80,000 to \$99,999	4.1	3.7	.4	.5	—	—	—	.7	.3	—	.3	1.6	—
\$100,000 to \$119,999	4.6	4.2	.4	1.7	—	—	—	—	1.7	—	.2	1.9	.1
\$120,000 or more	5.2	5.0	.3	.5	—	—	—	.5	—	—	.3	2.0	—
Median	35 901	60 319	24 614	23 540	27 027	7 915	...	48 225	17 642
As percent of poverty level:													
Less than 50 percent	4.8	.6	4.3	—	—	.3	.3	.4	1.0	4.8	.3	.9	.6
50 to 99	8.4	2.3	6.1	.3	—	.4	.1	1.2	3.1	8.4	1.3	.8	3.2
100 to 149	11.6	3.3	8.3	—	.3	.2	.1	2.5	3.57	3.1	1.3
150 to 199	6.2	2.7	3.4	—	—	.2	.4	.6	1.23	1.4	1.2
200 percent or more	41.7	27.2	14.5	3.9	—	.6	.3	5.2	8.0	...	3.6	13.1	2.1
Income of Families and Primary Individuals													
Less than \$5,000	4.6	.9	3.7	—	—	.3	—	.8	.8	4.2	.3	.7	.4
\$5,000 to \$9,999	5.5	1.4	4.1	.3	—	.2	.6	1.3	1.9	4.9	.9	.4	1.7
\$10,000 to \$14,999	6.6	1.7	4.9	—	.3	—	.1	1.4	1.6	2.6	.6	1.7	1.6
\$15,000 to \$19,999	4.9	1.4	3.4	—	—	.5	—	1.8	1.9	1.2	.1	.6	1.0
\$20,000 to \$24,999	5.6	1.6	4.0	—	—	.2	.4	1.0	2.0	.3	.2	1.1	1.2
\$25,000 to \$29,999	4.7	1.7	3.0	.2	—	—	—	.2	1.2	—	.2	1.2	.1
\$30,000 to \$34,999	5.9	1.7	4.1	—	—	.4	—	.7	.9	—	.3	1.7	.7
\$35,000 to \$39,999	3.9	1.9	1.9	—	—	—	.2	.3	.5	—	.5	.7	.4
\$40,000 to \$49,999	6.0	3.7	2.2	.2	—	—	—	1.4	.4	—	.5	2.3	.7
\$50,000 to \$59,999	3.0	2.4	.6	.3	—	—	—	.3	.3	—	.3	1.2	.2
\$60,000 to \$79,999	8.8	5.2	3.6	.5	—	.2	—	.7	2.9	—	1.7	2.3	.3
\$80,000 to \$99,999	3.6	3.2	.4	.5	—	—	—	.4	.3	—	.3	1.4	—
\$100,000 to \$119,999	4.5	4.1	.4	1.7	—	—	—	—	1.7	—	.2	1.9	—
\$120,000 or more	5.2	5.0	.3	.5	—	—	—	—	.5	—	.3	2.0	—
Median	33 849	57 750	22 772	19 258	25 878	7 446	...	46 469	17 269
Income Sources of Families and Primary Individuals²													
Wages and salaries	56.1	28.0	28.1	3.9	.3	1.2	.7	3.0	13.2	5.9	5.4	15.7	5.4
Wages and salaries were majority of income ...	52.2	26.4	25.9	3.9	.3	1.2	.5	2.3	12.6	5.2	5.1	15.3	5.0
2 or more people each earned over 20 percent of wages and salaries	19.6	12.5	7.1	2.4	—	.4	—	.3	4.7	.2	2.2	7.2	1.4
Business, farm, or ranch	5.6	4.1	1.5	—	—	.2	—	.5	.6	.4	.4	2.2	—
Social Security or pensions	15.1	11.4	3.6	.7	—	.8	.3	8.7	1.5	2.4	.5	4.5	1.9
Interest	7.0	5.8	1.2	.3	—	—	—	1.2	.8	.6	1.1	2.6	—
Stock dividend(s)	4.1	3.2	.9	—	—	—	—	.2	.3	—	.5	1.4	—
Rental income with lodger(s)	2.1	1.9	.2	—	—	—	—	—	—	—	.3	.4	—
SSI, Public assistance or welfare	11.3	1.8	9.5	—	—	.6	.4	2.6	4.6	5.5	.8	2.1	2.0
Alimony or child support	3.3	.2	3.0	—	—	—	—	—	1.4	1.6	.3	.5	.5
Other	8.4	4.3	4.1	.5	.3	—	—	.6	1.5	1.3	.7	1.4	.8
Amount of Savings and Investments													
Income of \$25,000 or less	28.1	7.4	20.7	.3	.3	1.1	1.1	6.3	8.5	13.2	2.1	5.1	5.9
No savings or investments	23.9	5.9	18.0	—	.3	.9	.7	5.4	7.1	11.7	1.5	4.3	5.1
\$25,000 or less	3.2	.9	2.3	—	—	.2	.4	.7	1.1	.7	.2	.4	.7
More than \$25,0004	.4	—	.3	—	—	—	—	—	.4	.4	—	—
Not reported6	.2	.4	—	—	—	—	.2	.3	.3	—	.4	—
Food Stamps													
Income of \$25,000 or less	28.1	7.4	20.7	.3	.3	1.1	1.1	6.3	8.5	13.2	2.1	5.1	5.9
Family members received food stamps	8.5	.4	8.1	—	—	.1	.6	.3	4.8	6.3	.3	1.2	3.0
Did not receive food stamps	19.4	6.9	12.5	.3	.3	1.0	.6	6.0	3.7	6.7	1.8	3.9	2.8
Not reported2	—	.2	—	—	—	—	—	—	.2	—	—	—
Rent Reductions													
No subsidy	28.5	...	28.5	.2	—	1.1	.8	1.7	10.3	6.2	3.5	4.7	4.0
Rent control	—	...	—	—	—	—	—	—	—	—	—	—	—
No rent control	28.5	...	28.5	.2	—	1.1	.8	1.7	10.3	6.2	3.5	4.7	4.0
Reduced by owner77	—	—	—	—	—	—	—	—	—	—
Not reduced by owner	27.8	...	27.8	.2	—	1.1	.8	1.7	10.3	6.2	3.5	4.7	4.0
Owner reduction not reported	—	...	—	—	—	—	—	—	—	—	—	—	—
Rent control not reported	—	...	—	—	—	—	—	—	—	—	—	—	—
Owned by public housing authority	2.9	...	2.9	—	—	—	.1	.7	.7	2.2	.1	.8	1.0
Government subsidy	3.2	...	3.2	—	—	—	—	.4	1.6	1.6	.2	.2	.4
Other, income verification	1.9	...	1.9	—	—	.2	.4	—	1.1	.3	—	.3	.7
Subsidy not reported	—	...	—	—	—	—	—	—	—	—	—	—	—

¹See back cover for details.

²Figures may not add to total because more than one category may apply to a unit.

Table 5-13. Selected Housing Costs—Occupied Units With Black Householder

[Numbers in thousands. Consistent with the 1990 Census. ... means not applicable or sample too small. — means zero or rounds to zero]

Characteristics	Total occupied units	Tenure		Housing unit characteristics				Household characteristics			Selected Subareas ¹		
		Owner	Renter	New construction 4 years	Manufactured/mobile homes	Physical problems		Elderly (65 years and over)	Moved in past year	Below poverty level	Area one	Area two	Area three
						Severe	Moderate						
Total	72.7	36.1	36.6	4.1	.3	1.8	1.3	9.9	16.9	13.2	6.2	19.3	8.3
Monthly Housing Costs													
Less than \$1003	—	.3	—	—	—	—	—	—	.3	—	.3	—
\$100 to \$199	2.4	1.3	1.1	—	—	—	—	.8	.9	1.0	.3	.6	.4
\$200 to \$249	1.9	.9	1.1	—	—	—	—	1.5	.2	.7	—	.8	.5
\$250 to \$2999	—	.9	—	—	—	—	.2	.6	.6	—	—	.6
\$300 to \$349	1.7	.2	1.5	—	—	—	—	.3	—	.5	.2	.9	.2
\$350 to \$399	3.1	1.4	1.6	.3	.3	—	.1	.2	.3	1.4	.1	1.4	.5
\$400 to \$449	2.0	1.0	1.0	—	—	.2	—	.4	.7	.3	—	.2	.3
\$450 to \$499	2.7	1.1	1.6	—	—	.2	.2	.6	.2	.8	—	.2	.3
\$500 to \$599	6.0	.8	5.2	—	—	.5	.2	2.2	3.6	2.2	.3	.6	1.5
\$600 to \$699	6.5	1.6	4.9	—	—	.3	.3	.6	1.7	2.0	.8	.7	1.5
\$700 to \$799	7.6	1.2	6.3	—	—	.5	.7	.7	1.7	1.4	.7	.5	.8
\$800 to \$999	7.6	2.4	5.2	.3	—	.4	.2	.7	1.0	1.5	1.0	1.6	.9
\$1,000 to \$1,249	7.3	3.4	3.9	—	—	—	.2	.7	2.0	—	.9	2.0	.8
\$1,250 to \$1,499	7.5	6.8	7	—	—	—	—	.7	1.2	—	1.4	2.7	—
\$1,500 or more	14.8	13.8	1.0	2.9	—	—	—	2.4	2.8	.2	.5	6.8	—
No cash rent3	—	.3	—	—	—	—	—	—	.3	—	—	—
Median (excludes no cash rent)	829	1 345	680	730	717	544	...	1 229	591
Median Monthly Housing Costs for Owners													
Monthly costs including all mortgages plus maintenance costs	1 376	1 376	715	1500+	671	...	1 450	739
Monthly costs excluding second and subsequent mortgages and maintenance costs	1 297	1 297	715	1500+	568	...	1 383	729
Monthly Housing Costs as Percent of Current Income²													
Less than 5 percent2	.2	—	—	—	—	—	—	—	—	—	.2	—
5 to 9 percent	4.9	3.3	1.6	.3	—	.2	—	1.0	.5	.4	.4	1.7	.3
10 to 14 percent	4.3	2.9	1.4	.2	—	.2	.5	.2	.2	.2	.2	1.2	.5
15 to 19 percent	9.6	5.9	3.6	1.1	—	—	.6	2.7	.7	.7	.7	2.6	.2
20 to 24 percent	8.8	3.8	4.9	.8	—	.2	.6	2.1	.8	1.3	1.6	.3	.3
25 to 29 percent	8.9	5.0	3.8	.5	—	.4	.1	1.5	3.4	.3	.9	2.6	1.5
30 to 34 percent	6.7	2.6	4.1	.3	.3	.2	.6	1.6	1.4	.6	.2	2.0	1.2
35 to 39 percent	4.1	1.4	2.8	.3	—	—	.3	1.4	1.0	.2	.2	1.2	.6
40 to 49 percent	8.0	3.9	4.1	.2	—	.4	.6	1.9	.3	.4	1.7	1.7	—
50 to 59 percent	3.7	1.6	2.1	—	—	—	.3	.4	.3	.3	1.8	—	—
60 to 69 percent	3.3	1.0	2.3	—	—	.2	.1	.9	.6	1.0	—	1.0	.6
70 to 99 percent	4.5	2.3	2.2	.2	—	.1	1.5	1.0	2.9	.6	.6	1.5	1.0
100 percent or more ³	4.0	1.5	2.6	.3	—	.4	.3	1.2	.8	3.3	.6	.3	.4
Zero or negative income	1.4	.6	.8	—	—	.2	—	.4	.2	1.0	—	—	—
No cash rent3	—	.3	—	—	—	—	—	—	.3	—	—	—
Median (excludes 2 previous lines)	29	26	33	35	29	72	...	30	37
Median (excludes 3 lines before medians)	28	26	31	30	29	46	...	29	35
Rent Paid by Lodgers													
Lodgers in housing units	1.1	.4	.7	—	—	—	—	—	—	—	—	—	—
Less than \$100 per month	—	—	—	—	—	—	—	—	—	—	—	—	—
\$100 to \$199	—	—	—	—	—	—	—	—	—	—	—	—	—
\$200 to \$299	—	—	—	—	—	—	—	—	—	—	—	—	—
\$300 to \$3996	—	.6	—	—	—	—	—	—	—	—	—	—
\$400 or more per month5	.4	.2	—	—	—	—	—	—	—	—	—	—
Not reported	—	—	—	—	—	—	—	—	—	—	—	—	—
Median
Monthly Cost Paid for Electricity													
Electricity used	72.7	36.1	36.6	4.1	.3	1.8	1.3	9.9	16.9	13.2	6.2	19.3	8.3
Less than \$25	12.0	2.6	9.4	.4	—	.6	.2	1.3	3.6	2.6	.4	2.6	1.5
\$25 to \$49	27.0	11.3	15.6	1.5	.3	.4	.5	3.4	6.9	6.6	2.1	4.5	4.8
\$50 to \$74	15.2	11.8	3.4	1.0	—	.4	.1	1.3	2.5	2.6	1.3	5.3	1.0
\$75 to \$99	5.7	3.0	2.7	1.0	—	—	.5	1.8	.3	1.3	1.8	.5	.5
\$100 to \$149	6.7	4.7	2.0	—	—	—	.2	1.4	.9	.3	.4	1.9	.3
\$150 to \$199	2.0	1.5	.5	—	—	—	—	1.0	—	.2	—	1.2	—
\$200 or more4	.4	—	—	—	—	—	.2	—	—	—	.4	—
Median	46	58	37	49	40	39	...	58	38
Included in rent, other fee, or obtained free	3.6	.7	2.9	.2	—	.4	.1	.7	1.1	.5	.7	1.5	.3
Monthly Cost Paid for Piped Gas													
Piped gas used	67.9	35.3	32.6	3.9	.3	1.8	1.1	9.1	15.3	11.7	5.8	18.4	8.1
Less than \$25	22.5	9.2	13.3	.9	—	.4	.3	2.5	5.3	4.8	2.8	6.3	2.4
\$25 to \$49	30.1	17.7	12.4	1.5	.3	.9	.4	4.5	5.8	4.5	.8	8.7	4.6
\$50 to \$74	6.4	5.5	.8	.5	—	.2	.2	1.2	1.4	.2	.8	1.4	—
\$75 to \$99	3.5	1.9	1.6	.5	—	—	—	.2	.8	1.2	.4	.7	.1
\$100 to \$149	1.2	.9	.2	.2	—	.2	—	.5	—	.2	—	—	—
\$150 to \$199	—	—	—	—	—	—	—	—	—	—	—	—	—
\$200 or more	—	—	—	—	—	—	—	—	—	—	—	—	—
Median	33	37	27	36	31	29	...	31	32
Included in rent, other fee, or obtained free	4.3	—	4.3	.2	—	—	.3	.3	2.0	.9	.9	1.2	1.0
Average Monthly Cost Paid for Fuel Oil													
Fuel oil used	1.4	.2	1.1	—	—	—	—	.3	.5	.2	.3	.5	—
Less than \$252	.2	—	—	—	—	—	—	—	—	—	—	—
\$25 to \$49	—	—	—	—	—	—	—	—	—	—	—	—	—
\$50 to \$74	—	—	—	—	—	—	—	—	—	—	—	—	—
\$75 to \$99	—	—	—	—	—	—	—	—	—	—	—	—	—
\$100 to \$149	—	—	—	—	—	—	—	—	—	—	—	—	—
\$150 to \$199	—	—	—	—	—	—	—	—	—	—	—	—	—
\$200 or more	—	—	—	—	—	—	—	—	—	—	—	—	—
Median
Included in rent, other fee, or obtained free	1.1	—	1.1	—	—	—	—	.3	.5	.2	.3	.5	—
Property Insurance													
Property insurance paid	37.5	34.5	3.0	3.9	—	.4	.2	7.3	3.7	2.6	2.8	13.6	2.7
Median per month	43	45	39	44	...

Table 5-13. Selected Housing Costs—Occupied Units With Black Householder—Con.

[Numbers in thousands. Consistent with the 1990 Census. ... means not applicable or sample too small. — means zero or rounds to zero]

Characteristics	Total occupied units	Tenure		Housing unit characteristics				Household characteristics			Selected Subareas ¹		
		Owner	Renter	New construction 4 years	Manufactured/mobile homes	Physical problems		Elderly (65 years and over)	Moved in past year	Below poverty level	Area one	Area two	Area three
						Severe	Moderate						
Monthly Costs Paid for Selected Utilities and Fuels													
Water paid separately	36.1	29.5	6.7	3.4	.3	.8	—	6.8	4.9	3.2	1.5	12.0	1.8
Median	45	51	13	57	58
Trash paid separately	34.7	29.0	5.7	3.4	.3	.6	.2	5.9	4.8	2.5	1.9	12.0	1.6
Median	19	20	18
Bottled gas paid separately	1.4	.7	.6	.3	—	—	—	.2	.4	.5	—	.3	—
Median
Other fuel paid separately	4.0	3.3	.7	.5	—	—	—	.4	.4	.2	—	1.5	—
Median
OWNER OCCUPIED UNITS													
Total	36.1	36.1	...	3.9	.3	.4	—	7.1	3.2	2.8	2.4	13.3	2.3
Cost and Ownership Sharing													
Ownership shared by person not living here	1.0	1.0	...	—	—	—	—	—	—	.2	—	.3	.1
Costs shared by person not living here3	.3	...	—	—	—	—	—	—	—	—	.3	—
Costs not shared7	.7	...	—	—	—	—	—	—	.2	—	—	.1
Cost sharing not reported	—	—	...	—	—	—	—	—	—	—	—	—	—
Ownership not shared	34.8	34.8	...	3.9	.3	.4	—	7.1	3.2	2.7	2.4	13.0	2.2
Costs shared by person not living here2	.2	...	—	—	—	—	—	.2	—	—	.2	—
Costs not shared	34.7	34.7	...	3.9	.3	.4	—	7.1	3.0	2.7	2.4	12.8	2.2
Cost sharing not reported	—	—	...	—	—	—	—	—	—	—	—	—	—
Ownership sharing not reported2	.2	...	—	—	—	—	—	—	—	—	—	—
Monthly Payment for Principal and Interest													
One or more regular mortgages	30.9	30.9	...	3.7	—	.4	—	5.1	3.2	2.2	2.0	10.9	2.0
Less than \$1004	.42	—	—	—	—	—	—	—	—	.1
\$100 to \$1994	.4	...	—	—	—	—	.4	—	.4	—	—	—
\$200 to \$2496	.6	...	—	—	—	—	.6	—	—	—	—	—
\$250 to \$2994	.4	...	—	—	.2	—	.2	—	.2	—	.2	—
\$300 to \$349	1.4	1.4	...	—	—	—	—	—	—	.3	—	.3	.3
\$350 to \$3997	.73	—	—	—	.7	—	.3	.3	.3	—
\$400 to \$4492	.2	...	—	—	.2	—	.2	—	.2	—	—	.3
\$450 to \$499	1.0	1.0	...	—	—	—	—	.8	—	—	—	.3	.3
\$500 to \$599	1.1	1.1	...	—	—	—	—	.2	—	.2	.2	.2	.1
\$600 to \$699	1.4	1.4	...	—	—	—	—	—	—	.4	—	.3	.4
\$700 to \$799	1.4	1.4	...	—	—	—	—	.4	—	—	—	.4	.4
\$800 to \$999	4.5	4.52	—	—	—	1.0	.2	.2	.7	1.3	.2
\$1,000 to \$1,249	7.1	7.1	...	1.1	—	—	—	.7	.7	—	.4	3.3	—
\$1,250 to \$1,499	3.5	3.5	...	1.0	—	—	—	.4	.8	—	.5	1.5	—
\$1,500 or more	6.7	6.78	—	—	—	.3	1.5	—	—	2.9	—
Median	1 067	1 067	1 174	...
Average Monthly Cost Paid for Real Estate Taxes													
Less than \$25	2.9	2.98	.3	—	—	.9	1.0	—	—	1.2	.2
\$25 to \$49	3.5	3.5	...	—	—	.2	—	1.5	.2	1.4	.2	.7	1.1
\$50 to \$74	5.0	5.03	—	—	—	1.7	—	.5	.6	1.3	.5
\$75 to \$99	2.3	2.3	...	—	—	.2	—	—	—	.2	.2	.6	.4
\$100 to \$149	10.0	10.05	—	—	—	1.6	—	.2	.5	5.0	—
\$150 to \$199	6.6	6.6	...	—	—	—	—	1.2	1.0	.2	.3	2.5	—
\$200 or more	5.8	5.8	...	1.7	—	—	—	.2	1.0	.3	.6	1.9	.1
Median	121	121	67	127	...
Annual Taxes Paid per \$1,000 Value													
Less than \$5	6.4	6.4	...	1.2	—	—	—	2.4	1.1	.8	.2	1.7	1.0
\$5 to \$9	16.9	16.95	—	.4	—	2.7	.5	1.8	1.6	7.1	.9
\$10 to \$14	9.6	9.6	...	1.0	.3	—	—	1.8	1.3	—	—	3.7	.3
\$15 to \$19	2.0	2.09	—	—	—	.2	.3	.3	.4	.5	—
\$20 to \$247	.7	...	—	—	—	—	—	—	—	.2	.3	—
\$25 or more5	.52	—	—	—	—	—	—	—	.2	.1
Median	8	8	7	9	...
Routine Maintenance in Last Year													
Less than \$25 per month	16.6	16.6	...	2.7	.3	.2	—	3.2	1.8	2.0	1.5	4.9	2.0
\$25 to \$49	9.4	9.45	—	—	—	1.9	.8	—	.3	4.3	.1
\$50 to \$747	.7	...	—	—	—	—	.5	—	—	—	.3	—
\$75 to \$99	2.4	2.4	...	—	—	—	—	.5	—	.2	.4	1.0	.2
\$100 to \$149	1.2	1.2	...	—	—	—	—	.4	—	—	—	—	—
\$150 to \$199	1.6	1.6	...	—	—	—	—	—	—	—	—	.5	—
\$200 or more per month	1.5	1.5	...	—	—	—	—	—	—	—	.3	—	—
Not reported	2.6	2.67	—	.2	—	.7	.6	.2	—	1.5	—
Median	25	25	26	31	...
Condominium and Cooperative Fee													
Fee paid by owners	1.0	1.0	...	—	—	—	—	—	—	.2	—	—	—
Less than \$25 per month	—	—	...	—	—	—	—	—	—	—	—	—	—
\$25 to \$49	—	—	...	—	—	—	—	—	—	—	—	—	—
\$50 to \$74	—	—	...	—	—	—	—	—	—	—	—	—	—
\$75 to \$99	—	—	...	—	—	—	—	—	—	—	—	—	—
\$100 to \$1492	.2	...	—	—	—	—	—	—	—	—	—	—
\$150 to \$1996	.6	...	—	—	—	—	—	—	.2	—	—	—
\$200 or more per month2	.2	...	—	—	—	—	—	—	—	—	—	—
Not reported	—	—	...	—	—	—	—	—	—	—	—	—	—
Median
Other Housing Costs per Month													
Homeowner association fee paid	3.9	3.9	...	1.3	—	—	—	.7	1.0	—	.2	2.8	—
Median
Manufactured/mobile home park fee paid	—	—	...	—	—	—	—	—	—	—	—	—	—
Median
Land rent fee paid	—	—	...	—	—	—	—	—	—	—	—	—	—
Median

Table 5-13. **Selected Housing Costs—Occupied Units With Black Householder—Con.**

[Numbers in thousands. **Consistent with the 1990 Census.** ... means not applicable or sample too small. – means zero or rounds to zero]

Characteristics	Total occupied units	Tenure		Housing unit characteristics				Household characteristics			Selected Subareas ¹				
		Owner	Renter	New construction 4 years	Manufactured/mobile homes	Physical problems		Elderly (65 years and over)	Moved in past year	Below poverty level	Area one	Area two	Area three		
						Severe	Moderate								
OWNER OCCUPIED UNITS—Con.															
Government Subsidy for Repairs															
Units with major repairs in the last 2 years	22.2	22.2	...	2.0	.3	.2	–	4.1	1.3	1.2	1.4	8.6	1.4		
Received low-interest loan or grant	–	–	...	–	–	–	–	–	–	–	–	–	–		
No low-interest loan or grant	22.2	22.2	...	2.0	.3	.2	–	4.1	1.3	1.2	1.4	8.6	1.4		
Not reported	–	–	...	–	–	–	–	–	–	–	–	–	–		

¹See back cover for details.

²Beginning with 1989, this item uses current income in its calculation, see Appendix A.

³May reflect a temporary situation, living off savings, or response error.

Table 5-14. Value, Purchase Price, and Source of Down Payment—Owner Occupied Units With Black Householder

[Numbers in thousands. Consistent with the 1990 Census. means not applicable or sample too small. — means zero or rounds to zero]

Characteristics	Total occupied units	Tenure		Housing unit characteristics				Household characteristics			Selected Subareas ¹		
		Owner	Renter	New construction 4 years	Manu-factured/mobile homes	Physical problems		Elderly (65 years and over)	Moved in past year	Below poverty level	Area one	Area two	Area three
						Severe	Moderate						
Total	36.1	36.1	...	3.9	.3	.4	—	7.1	3.2	2.8	2.4	13.3	2.3
Value													
Less than \$10,0003	.3	...	—	.3	—	—	—	—	—	—	.3	—
\$10,000 to \$19,999	—	—	...	—	—	—	—	—	—	—	—	—	—
\$20,000 to \$29,999	—	—	...	—	—	—	—	—	—	—	—	—	—
\$30,000 to \$39,999	—	—	...	—	—	—	—	—	—	—	—	—	—
\$40,000 to \$49,999	—	—	...	—	—	—	—	—	—	—	—	—	—
\$50,000 to \$59,999	—	—	...	—	—	—	—	—	—	—	—	—	—
\$60,000 to \$69,9999	.9	...	—	—	—	—	.9	—	—	—	.6	.3
\$70,000 to \$79,9992	.2	...	—	—	.2	—	.2	—	.2	—	—	—
\$80,000 to \$99,999	1.9	1.9	...	—	—	—	—	—	.2	.3	.2	.3	.3
\$100,000 to \$119,999	3.0	3.0	...	—	—	—	—	1.5	.2	1.0	—	.6	.9
\$120,000 to \$149,999	5.7	5.7	...	—	—	.2	—	1.1	—	.8	.6	1.5	.4
\$150,000 to \$199,999	9.8	9.8	...	1.0	—	—	—	1.1	1.0	—	.9	3.5	.2
\$200,000 to \$249,999	8.2	8.2	...	1.2	—	—	—	1.8	.5	.3	.7	3.9	—
\$250,000 to \$299,999	3.2	3.28	—	—	—	.2	.8	.2	—	1.9	.1
\$300,000 or more	2.9	2.99	—	—	—	.3	.5	—	—	.7	—
Median	181 262	181 262	147 011	198 034	...
Ratio of Value to Current Income													
Less than 1.5	3.8	3.8	...	—	.3	—	—	.2	.4	—	.3	1.6	—
1.5 to 1.9	3.4	3.4	...	1.2	—	—	—	—	.5	—	.2	.7	—
2.0 to 2.4	6.7	6.78	—	—	—	.5	1.0	—	.9	2.6	.3
2.5 to 2.9	3.4	3.43	—	—	—	.5	.5	—	.3	.8	.4
3.0 to 3.9	5.0	5.07	—	—	—	.8	.5	—	.2	2.4	.5
4.0 to 4.9	3.5	3.55	—	—	—	.4	.3	—	—	2.4	—
5.0 or more	9.7	9.75	—	.4	—	4.3	—	2.6	.6	2.7	1.1
Zero or negative income6	.6	...	—	—	—	—	.4	—	.2	—	—	—
Median	3.1	3.1	5.0+	3.4	...
Other Activities on Property													
Medical or commercial establishment	—	—	...	—	—	—	—	—	—	—	—	—	—
Neither	36.1	36.1	...	3.9	.3	.4	—	7.1	3.2	2.8	2.4	13.3	2.3
Year Unit Acquired													
2000 to 2004	9.4	9.4	...	3.2	—	.2	—	.2	3.2	.9	.9	3.4	1.1
1995 to 1999	12.4	12.47	.3	—	—	2.7	—	.6	.4	4.7	.3
1990 to 1994	6.5	6.5	...	—	—	—	—	.9	—	—	.4	2.8	.1
1985 to 1989	3.1	3.1	...	—	—	.2	—	.8	—	.5	.5	.5	.1
1980 to 1984	1.8	1.8	...	—	—	—	—	.5	—	.2	.2	.8	—
1975 to 19798	.8	...	—	—	—	—	.8	—	.4	—	—	—
1970 to 19747	.7	...	—	—	—	—	.6	—	—	—	.7	—
1960 to 19697	.7	...	—	—	—	—	.7	—	.3	—	.4	.3
1950 to 19597	.7	...	—	—	—	—	.7	—	—	—	—	.3
1940 to 1949	—	—	...	—	—	—	—	—	—	—	—	—	—
1939 or earlier	—	—	...	—	—	—	—	—	—	—	—	—	—
Median	1997	1997	1991	1997	...
First Time Owners													
First home ever owned	18.0	18.0	...	1.4	.3	—	—	2.5	1.0	1.3	1.4	7.3	2.0
Not first home	17.9	17.9	...	2.5	—	.4	—	4.6	2.1	1.5	1.0	5.9	.4
Not reported2	.2	...	—	—	—	—	—	—	—	—	.2	—
Purchase Price													
Home purchased or built	35.7	35.7	...	3.9	.3	.4	—	7.1	3.2	2.8	2.4	13.3	2.3
Less than \$10,000	1.6	1.6	...	—	.3	—	—	.8	—	.5	.2	.4	.7
\$10,000 to \$19,9998	.8	...	—	—	—	—	.4	—	—	—	.8	—
\$20,000 to \$29,999	—	—	...	—	—	—	—	—	—	—	—	—	—
\$30,000 to \$39,9997	.7	...	—	—	—	—	.2	—	—	—	.4	—
\$40,000 to \$49,9993	.3	...	—	—	—	—	.3	—	—	—	—	—
\$50,000 to \$59,9996	.6	...	—	—	—	—	.3	—	—	—	—	.3
\$60,000 to \$69,9999	.9	...	—	—	.2	—	—	—	—	—	—	—
\$70,000 to \$79,999	2.3	2.3	...	—	—	—	—	.8	—	.6	—	.7	.6
\$80,000 to \$99,999	3.4	3.4	...	—	—	.2	—	.7	—	.6	—	1.5	.4
\$100,000 to \$119,999	4.2	4.2	...	—	—	—	—	.5	.2	—	.5	1.7	—
\$120,000 to \$149,999	6.5	6.57	—	—	—	.5	—	—	1.0	1.4	.2
\$150,000 to \$199,999	6.7	6.7	...	1.5	—	—	—	1.2	1.3	.3	.5	3.9	—
\$200,000 to \$249,999	3.1	3.1	...	1.2	—	—	—	—	1.0	—	—	1.8	—
\$250,000 to \$299,999	1.3	1.35	—	—	—	—	.5	—	—	.5	—
\$300,000 or more3	.3	...	—	—	—	—	—	—	—	—	—	—
Not reported	3.1	3.1	...	—	—	—	—	1.3	.2	.6	.2	.4	.1
Median	127 234	127 234	81 229	142 842	...
Received as inheritance or gift	—	—	...	—	—	—	—	—	—	—	—	—	—
Not reported4	.4	...	—	—	—	—	—	—	—	—	—	—
Major Source of Down Payment													
Home purchased or built	35.7	35.7	...	3.9	.3	.4	—	7.1	3.2	2.8	2.4	13.3	2.3
Sale of previous home	6.6	6.6	...	1.3	—	.2	—	2.2	.8	.9	.3	1.5	—
Savings or cash on hand	22.4	22.4	...	2.2	—	—	—	4.3	1.5	1.7	.9	10.2	1.5
Sale of other investment2	.22	—	—	—	—	—	—	—	—	—
Borrowing, other than mortgage on this property4	.4	...	—	—	—	—	—	—	—	.4	—	—
Inheritance or gift4	.4	...	—	—	—	—	—	—	—	—	—	—
Land where building built used for financing	—	—	...	—	—	—	—	—	—	—	—	—	—
Other	1.7	1.7	...	—	—	—	—	—	—	—	.2	.7	—
No down payment	2.3	2.33	.3	—	—	.3	.7	—	.4	.7	.7
Not reported	1.6	1.6	...	—	—	.2	—	.2	.2	.2	.2	.2	.1

Table 5-14. **Value, Purchase Price, and Source of Down Payment—Owner Occupied Units With Black Householder—Con.**

[Numbers in thousands. **Consistent with the 1990 Census.** ... means not applicable or sample too small. – means zero or rounds to zero]

Characteristics	Total occupied units	Tenure		Housing unit characteristics				Household characteristics			Selected Subareas ¹		
		Owner	Renter	New construction 4 years	Manufactured/mobile homes	Physical problems		Elderly (65 years and over)	Moved in past year	Below poverty level	Area one	Area two	Area three
						Severe	Moderate						
How Acquired													
First occupant in single family unit built 1990 or later	7.7	7.7	...	3.9	–	–	–	1.2	2.0	.5	.5	2.8	–
Already built.....	6.0	6.0	...	3.2	–	–	–	1.0	1.8	.5	.3	2.8	–
Sales agreement	1.4	1.47	–	–	–	.2	.3	–	.3	–	–
Contractor2	.2	...	–	–	–	–	–	–	–	–	–	–
Built it yourself.....	–	–	...	–	–	–	–	–	–	–	–	–	–
Received as inheritance or gift.....	–	–	...	–	–	–	–	–	–	–	–	–	–
Not reported	–	–	...	–	–	–	–	–	–	–	–	–	–

¹See back cover for details.

Table 5-15. Mortgage Characteristics—Owner Occupied Units With Black Householder

[Numbers in thousands. Consistent with the 1990 Census. ... means not applicable or sample too small. — means zero or rounds to zero]

Characteristics	Total occupied units	Tenure		Housing unit characteristics				Household characteristics			Selected Subareas ¹		
		Owner	Renter	New construction 4 years	Manufactured/mobile homes	Physical problems		Elderly (65 years and over)	Moved in past year	Below poverty level	Area one	Area two	Area three
						Severe	Moderate						
Total	36.1	36.1	...	3.9	.3	.4	—	7.1	3.2	2.8	2.4	13.3	2.3
Mortgages Currently on Property²													
None, owned free and clear	4.8	4.83	.3	—	—	2.0	—	.6	.3	2.4	.3
Reverse mortgage	—	—	...	—	—	—	—	—	—	—	—	—	—
Regular and/or home-equity mortgage ³	31.0	31.0	...	3.7	—	.4	—	5.1	3.2	2.2	2.0	10.9	2.0
Regular mortgage	30.5	30.5	...	3.7	—	.4	—	4.7	3.2	2.2	2.0	10.9	2.0
Home-equity lump-sum mortgage	2.1	2.12	—	—	—	.8	—	—	.2	.2	—
Home-equity line of credit	1.3	1.33	—	—	—	.7	.3	—	.2	.5	—
Line of credit not reported, no regular or lump sum2	.2	...	—	—	—	—	—	—	—	—	—	—
Number of Regular Mortgages and Home Equity Mortgages													
1 mortgage	24.8	24.8	...	3.2	—	.4	—	3.9	2.7	2.2	1.8	8.6	2.0
2 mortgages	4.4	4.45	—	—	—	.2	.5	—	—	1.9	—
3 mortgages or more9	.9	...	—	—	—	—	.4	—	—	.2	.2	—
Number not reported	1.2	1.2	...	—	—	—	—	.6	—	—	—	.2	—
Types of Mortgages													
Regular and home-equity lump sum	1.7	1.72	—	—	—	.4	—	—	.2	.2	—
With home-equity line of credit6	.6	...	—	—	—	—	.4	—	—	.2	.2	—
No home-equity line of credit	1.1	1.12	—	—	—	—	—	—	—	.2	—
Home-equity line of credit not reported	—	—	...	—	—	—	—	—	—	—	—	—	—
Regular, no home-equity lump sum	28.8	28.8	...	3.4	—	.4	—	4.3	3.2	2.2	1.8	10.7	2.0
With home-equity line of credit5	.53	—	—	—	.2	.3	—	—	.5	—
No home-equity line of credit	27.2	27.2	...	3.2	—	.4	—	3.5	2.9	2.2	1.8	10.0	2.0
Home-equity line of credit not reported	1.0	1.0	...	—	—	—	—	.6	—	—	—	.2	—
Home-equity lump sum, no regular4	.4	...	—	—	—	—	.4	—	—	—	—	—
With home-equity line of credit	—	—	...	—	—	—	—	—	—	—	—	—	—
No home-equity line of credit4	.4	...	—	—	—	—	.4	—	—	—	—	—
Home-equity line of credit not reported	—	—	...	—	—	—	—	—	—	—	—	—	—
No regular or home-equity lump sum	5.2	5.23	.3	—	—	2.0	—	.6	.3	2.4	.3
With home-equity line of credit2	.2	...	—	—	—	—	—	—	—	—	—	—
No home-equity line of credit	4.8	4.83	.3	—	—	2.0	—	.6	.3	2.4	.3
Home-equity line of credit not reported2	.2	...	—	—	—	—	—	—	—	—	—	—
OWNERS WITH ONE OR MORE REGULAR OR LUMP-SUM HOME-EQUITY MORTGAGES													
Total	30.9	30.9	...	3.7	—	.4	—	5.1	3.2	2.2	2.0	10.9	2.0
Land Contract													
Units with one regular mortgage only	24.2	24.2	...	3.2	—	.4	—	3.5	2.7	2.2	1.8	8.6	2.0
Mortgage is a land contract	2.8	2.8	...	—	—	—	—	.4	.3	—	—	2.3	—
Not a land contract	21.4	21.4	...	3.2	—	.4	—	3.0	2.4	2.2	1.8	6.3	2.0
Not reported	—	—	...	—	—	—	—	—	—	—	—	—	—
Type of Primary Mortgage													
FHA	10.0	10.0	...	1.0	—	.4	—	1.3	1.1	1.3	.7	3.5	1.2
VA	2.0	2.03	—	—	—	.2	.5	—	.7	.5	.1
RHS/RD	—	—	...	—	—	—	—	—	—	—	—	—	—
Other types	17.5	17.5	...	2.4	—	—	—	2.8	1.5	1.0	.6	6.3	.7
Don't know2	.2	...	—	—	—	—	—	—	—	—	.2	—
Not reported	1.2	1.2	...	—	—	—	—	.8	—	—	—	.4	—
Lower Cost State and Local Mortgages													
State or local program used	7.2	7.27	—	.2	—	1.6	.4	1.2	.6	2.5	.8
Not used	22.5	22.5	...	2.9	—	.2	—	3.2	2.8	1.1	1.4	8.0	1.2
Not reported	1.2	1.2	...	—	—	—	—	.4	—	—	—	.4	—
Mortgage Origination													
Placed new mortgage(s)	30.0	30.0	...	3.7	—	.4	—	4.9	3.2	2.2	2.0	10.8	1.9
Primary obtained when property acquired	21.2	21.2	...	2.9	—	.4	—	3.9	2.9	1.5	1.8	8.4	.6
Obtained later	8.8	8.88	—	—	—	1.0	.3	.8	.3	2.4	1.3
Assumed9	.9	...	—	—	—	—	.2	—	—	—	.2	.1
Wrap-around	—	—	...	—	—	—	—	—	—	—	—	—	—
Combination of the above	—	—	...	—	—	—	—	—	—	—	—	—	—
Payment Plan of Primary Mortgage													
Fixed payment, self-amortizing	28.0	28.0	...	3.4	—	.4	—	4.3	3.2	2.2	1.8	9.6	2.0
Adjustable rate mortgage9	.93	—	—	—	—	—	—	.2	.3	—
Adjustable term mortgage	—	—	...	—	—	—	—	—	—	—	—	—	—
Graduated payment mortgage7	.7	...	—	—	—	—	—	—	—	—	.7	—
Balloon2	.2	...	—	—	—	—	—	—	—	—	—	—
Other	—	—	...	—	—	—	—	—	—	—	—	—	—
Combination of the above	—	—	...	—	—	—	—	—	—	—	—	—	—
Not reported	1.2	1.2	...	—	—	—	—	.8	—	—	—	.4	—
Payment Plan of Secondary Mortgage													
Units with two or more mortgages	4.8	4.82	—	—	—	.4	.2	—	.2	1.6	—
Fixed payment, self-amortizing	4.4	4.42	—	—	—	—	.2	—	.2	1.6	—
Adjustable rate mortgage	—	—	...	—	—	—	—	—	—	—	—	—	—
Adjustable term mortgage4	.4	...	—	—	—	—	.4	—	—	—	—	—
Graduated payment mortgage	—	—	...	—	—	—	—	—	—	—	—	—	—
Balloon	—	—	...	—	—	—	—	—	—	—	—	—	—
Other	—	—	...	—	—	—	—	—	—	—	—	—	—
Combination of the above	—	—	...	—	—	—	—	—	—	—	—	—	—
Not reported	—	—	...	—	—	—	—	—	—	—	—	—	—

Table 5-15. **Mortgage Characteristics—Owner Occupied Units With Black Householder—Con.**

[Numbers in thousands. Consistent with the 1990 Census. ... means not applicable or sample too small. – means zero or rounds to zero]

Characteristics	Total occupied units	Tenure		Housing unit characteristics				Household characteristics			Selected Subareas ¹				
		Owner	Renter	New construction 4 years	Manufactured/mobile homes	Physical problems		Elderly (65 years and over)	Moved in past year	Below poverty level	Area one	Area two	Area three		
						Severe	Moderate								
OWNERS WITH ONE OR MORE REGULAR OR LUMP-SUM HOME-EQUITY MORTGAGES—Con.															
Lenders of Primary and Secondary Mortgages															
Only borrowed from firm(s)	29.2	29.2	...	3.7	–	.4	–	4.3	3.2	2.2	2.0	10.3	2.0		
Only borrowed from seller	–	–	...	–	–	–	–	–	–	–	–	–	–		
Only borrowed from other individual(s)	–	–	...	–	–	–	–	–	–	–	–	–	–		
Borrowed from a firm and seller	–	–	...	–	–	–	–	–	–	–	–	–	–		
Borrowed from a firm and other individual	–	–	...	–	–	–	–	–	–	–	–	–	–		
Borrowed from seller and other individual	–	–	...	–	–	–	–	–	–	–	–	–	–		
One or both sources not reported	1.7	1.7	...	–	–	–	–	.8	–	–	–	.7	–		
Items Included in Primary Mortgage Payment³															
Principal and interest only	6.3	6.32	–	–	–	1.7	.2	.6	–	2.7	–		
Property taxes	22.6	22.6	...	3.4	–	.4	–	2.7	2.9	1.6	2.0	7.6	2.0		
Property insurance	21.6	21.6	...	3.4	–	.4	–	2.4	2.9	1.3	1.9	6.9	1.7		
Private mortgage insurance	5.5	5.5	...	1.0	–	–	–	.3	1.4	–	.9	2.1	.3		
Other2	.2	...	–	–	–	–	–	–	–	–	–	–		
Not reported	1.7	1.7	...	–	–	–	–	.8	–	–	–	.7	–		
Year Primary Mortgage Originated															
2000 to 2004	13.5	13.5	...	3.2	–	.2	–	1.1	3.2	.9	.7	4.9	1.1		
1995 to 1999	11.3	11.35	–	–	–	2.7	–	.7	.4	3.4	.8		
1990 to 1994	3.5	3.5	...	–	–	–	–	–	–	–	.4	1.7	.1		
1985 to 1989	1.1	1.1	...	–	–	.2	–	.5	–	.2	.5	.2	–		
1980 to 1984	1.1	1.1	...	–	–	–	–	.5	–	–	–	.7	–		
1975 to 19794	.4	...	–	–	–	–	.4	–	–	–	–	–		
1970 to 1974	–	–	...	–	–	–	–	–	–	–	–	–	–		
1960 to 1969	–	–	...	–	–	–	–	–	–	–	–	–	–		
1950 to 1959	–	–	...	–	–	–	–	–	–	–	–	–	–		
1949 or earlier	–	–	...	–	–	–	–	–	–	–	–	–	–		
Median	1999	1999	1999	...		
Term of Primary Mortgage at Origination or Assumption															
Less than 8 years4	.4	...	–	–	–	–	.4	–	–	–	–	–		
8 to 12 years1	.1	...	–	–	–	–	–	–	–	–	–	.1		
13 to 17 years	3.1	3.1	...	–	–	–	–	.5	–	.2	.2	1.0	–		
18 to 22 years	1.2	1.2	...	–	–	–	–	–	–	–	.2	–	–		
23 to 27 years2	.2	...	–	–	–	–	–	–	–	–	.2	–		
28 to 32 years	25.9	25.9	...	3.7	–	.4	–	4.3	3.2	2.0	1.7	9.8	1.9		
33 years or more	–	–	...	–	–	–	–	–	–	–	–	–	–		
Variable	–	–	...	–	–	–	–	–	–	–	–	–	–		
Median	30	30	30	...		
Remaining Years Mortgaged															
Less than 8 years	2.1	2.1	...	–	–	–	–	.8	–	.4	.2	.2	.1		
8 to 12 years	1.7	1.7	...	–	–	–	–	.7	–	.2	.2	.9	–		
13 to 17 years	2.8	2.8	...	–	–	.2	–	.7	–	.2	.5	.9	–		
18 to 22 years	2.7	2.7	...	–	–	–	–	–	–	–	–	1.5	–		
23 to 27 years	10.0	10.05	–	–	–	2.3	–	.5	.4	3.2	.8		
28 to 32 years	11.1	11.1	...	3.2	–	.2	–	.3	3.2	.9	.7	4.3	1.1		
33 years or more	–	–	...	–	–	–	–	–	–	–	–	–	–		
Variable4	.4	...	–	–	–	–	.4	–	–	–	–	–		
Median	26	26	26	...		
Current Interest Rate															
Less than 6 percent2	.22	–	–	–	–	–	–	–	–	–		
6 to 7.9 percent	20.2	20.2	...	3.2	–	.2	–	2.6	2.4	1.4	1.4	7.5	1.1		
8 to 9.9 percent	9.6	9.63	–	.2	–	2.6	.5	.8	.6	3.2	.9		
10 to 11.9 percent9	.9	...	–	–	–	–	–	.2	–	–	.3	–		
12 to 13.9 percent	–	–	...	–	–	–	–	–	–	–	–	–	–		
14 to 15.9 percent	–	–	...	–	–	–	–	–	–	–	–	–	–		
16 to 17.9 percent	–	–	...	–	–	–	–	–	–	–	–	–	–		
18 to 19.9 percent	–	–	...	–	–	–	–	–	–	–	–	–	–		
20 percent or more	–	–	...	–	–	–	–	–	–	–	–	–	–		
Not reported		
Median	7.5	7.5	7.5	...		
Total Outstanding Principal Amount															
Less than \$10,0008	.8	...	–	–	–	–	.4	–	–	–	–	–		
\$10,000 to \$19,9995	.5	...	–	–	–	–	.4	–	.4	–	–	.1		
\$20,000 to \$29,9994	.4	...	–	–	–	–	.2	–	–	.2	–	–		
\$30,000 to \$39,999	1.2	1.2	...	–	–	–	–	–	–	.3	–	.5	.3		
\$40,000 to \$49,999	1.4	1.4	...	–	–	.2	–	1.2	–	.2	–	.9	–		
\$50,000 to \$59,9997	.7	...	–	–	.2	–	.3	–	.2	–	.5	–		
\$60,000 to \$69,999	1.5	1.53	–	–	–	–	–	.3	.3	.3	–		
\$70,000 to \$79,999	1.5	1.5	...	–	–	–	–	–	–	.6	.5	.2	.4		
\$80,000 to \$99,999	2.6	2.6	...	–	–	–	–	.2	–	.2	.2	1.3	–		
\$100,000 to \$119,999	4.6	4.6	...	–	–	–	–	.9	.2	–	.2	1.9	.4		
\$120,000 to \$149,999	6.3	6.35	–	–	–	.7	.3	.2	.4	2.0	.2		
\$150,000 to \$199,999	5.1	5.1	...	1.2	–	–	–	.9	1.2	–	–	2.2	–		
\$200,000 to \$249,999	3.2	3.2	...	1.7	–	–	–	–	1.5	–	.3	1.5	–		
\$250,000 to \$299,9998	.8	...	–	–	–	–	–	–	–	–	.2	–		
\$300,000 or more2	.2	...	–	–	–	–	–	–	–	–	–	–		
Not reported		
Median	121 054	121 054	126 122	...		

Table 5-15. Mortgage Characteristics—Owner Occupied Units With Black Householder—Con.

[Numbers in thousands. Consistent with the 1990 Census. ... means not applicable or sample too small. — means zero or rounds to zero]

Characteristics	Total occupied units	Tenure		Housing unit characteristics				Household characteristics			Selected Subareas ¹		
		Owner	Renter	New construction 4 years	Manufactured/mobile homes	Physical problems		Elderly (65 years and over)	Moved in past year	Below poverty level	Area one	Area two	Area three
						Severe	Moderate						
OWNERS WITH ONE OR MORE REGULAR OR LUMP-SUM HOME-EQUITY MORTGAGES—Con.													
Current Total Loan as Percent of Value													
Less than 20 percent	1.7	1.7	...	—	—	—	—	.8	—	.4	—	—	.1
20 to 39 percent	2.1	2.13	—	—	—	1.0	—	.3	.4	.9	—
40 to 59 percent	6.6	6.6	...	—	—	.2	—	1.4	—	.8	.4	2.9	.5
60 to 79 percent	12.4	12.4	...	1.0	—	.2	—	1.1	.8	.8	.9	4.6	.7
80 to 89 percent	4.9	4.9	...	1.4	—	—	—	.9	1.0	—	—	1.3	.7
90 to 99 percent	2.4	2.4	...	1.0	—	—	—	—	1.2	—	.3	.9	—
100 percent or more9	.9	...	—	—	—	—	—	.2	—	—	.4	—
Not reported	—	—	—	—	—	—	—	—	...	—
Median	68.3	68.3	67.4	...
Reason Primary Mortgage Refinanced													
Units with a refinanced primary mortgage ²													
To get lower interest rate	8.1	8.15	—	—	—	.6	.3	.4	.3	2.4	1.0
To increase payment period	6.8	6.85	—	—	—	.4	.3	.4	.3	1.6	1.0
To reduce payment period8	.8	...	—	—	—	—	.4	—	—	—	.3	—
To renew or extend a loan that has fallen due2	.2	...	—	—	—	—	—	—	—	—	—	—
To receive cash	1.0	1.03	—	—	—	—	—	—	—	.6	—
Other reason6	.6	...	—	—	—	—	—	—	—	—	.6	—
Cash Received in Primary Mortgage Refinance													
Received refinance cash													
Less than \$10,000	1.0	1.03	—	—	—	—	—	—	—	.6	—
\$10,000 to \$19,999	—	—	...	—	—	—	—	—	—	—	—	—	—
\$20,000 to \$29,999	—	—	...	—	—	—	—	—	—	—	—	—	—
\$30,000 to \$39,999	—	—	...	—	—	—	—	—	—	—	—	—	—
\$40,000 to \$49,999	—	—	...	—	—	—	—	—	—	—	—	—	—
\$50,000 to \$59,999	—	—	...	—	—	—	—	—	—	—	—	—	—
\$60,000 to \$69,9994	.4	...	—	—	—	—	—	—	—	—	.4	—
\$70,000 to \$79,999	—	—	...	—	—	—	—	—	—	—	—	—	—
\$80,000 to \$89,999	—	—	...	—	—	—	—	—	—	—	—	—	—
\$100,000 to \$119,999	—	—	...	—	—	—	—	—	—	—	—	—	—
\$120,000 to \$149,999	—	—	...	—	—	—	—	—	—	—	—	—	—
\$150,000 or more	—	—	...	—	—	—	—	—	—	—	—	—	—
Not reported7	.73	—	—	—	—	—	—	—	.3	—
Median
Percent of Primary Mortgage Refinanced Cash Used for Home Additions, Improvements, or Repairs													
Received refinanced cash													
Zero percent	1.0	1.03	—	—	—	—	—	—	—	.6	—
1 to 9 percent4	.4	...	—	—	—	—	—	—	—	—	.4	—
10 to 19 percent	—	—	...	—	—	—	—	—	—	—	—	—	—
20 to 29 percent	—	—	...	—	—	—	—	—	—	—	—	—	—
30 to 39 percent	—	—	...	—	—	—	—	—	—	—	—	—	—
40 to 49 percent	—	—	...	—	—	—	—	—	—	—	—	—	—
50 to 59 percent	—	—	...	—	—	—	—	—	—	—	—	—	—
60 to 69 percent	—	—	...	—	—	—	—	—	—	—	—	—	—
70 to 79 percent	—	—	...	—	—	—	—	—	—	—	—	—	—
80 to 89 percent	—	—	...	—	—	—	—	—	—	—	—	—	—
90 to 99 percent	—	—	...	—	—	—	—	—	—	—	—	—	—
100 percent3	.33	—	—	—	—	—	—	—	.3	—
Not reported4	.4	...	—	—	—	—	—	—	—	—	—	—
Median
Percent of Nonrefinanced Primary Mortgage, Including Home Equity Lump Sum, Used for Home Purchase and Improvement													
Units with a nonrefinanced primary mortgage													
Zero percent	21.2	21.2	...	3.2	—	.4	—	3.9	2.9	1.8	1.8	8.4	.9
1 to 9 percent	1.7	1.73	—	—	—	.4	—	.3	.5	.8	—
10 to 19 percent	—	—	...	—	—	—	—	—	—	—	—	—	—
20 to 29 percent	—	—	...	—	—	—	—	—	—	—	—	—	—
30 to 39 percent	—	—	...	—	—	—	—	—	—	—	—	—	—
40 to 49 percent	—	—	...	—	—	—	—	—	—	—	—	—	—
50 to 59 percent	—	—	...	—	—	—	—	—	—	—	—	—	—
60 to 69 percent	—	—	...	—	—	—	—	—	—	—	—	—	—
70 to 79 percent	—	—	...	—	—	—	—	—	—	—	—	—	—
80 to 89 percent	—	—	...	—	—	—	—	—	—	—	—	—	—
90 to 99 percent	—	—	...	—	—	—	—	—	—	—	—	—	—
100 percent	18.8	18.8	...	2.9	—	.4	—	3.1	2.9	1.6	1.3	6.9	.9
Not reported7	.7	...	—	—	—	—	.4	—	—	—	.7	—
Median	100.0	100.0	100.0	...

Table 5-15. Mortgage Characteristics—Owner Occupied Units With Black Householder—Con.

[Numbers in thousands. Consistent with the 1990 Census. ... means not applicable or sample too small. – means zero or rounds to zero]

Characteristics	Total occupied units	Tenure		Housing unit characteristics				Household characteristics			Selected Subareas ¹				
		Owner	Renter	New construction 4 years	Manufactured/mobile homes	Physical problems		Elderly (65 years and over)	Moved in past year	Below poverty level	Area one	Area two	Area three		
						Severe	Moderate								
OWNERS WITH ONE OR MORE HOME-EQUITY LINE-OF-CREDIT MORTGAGES															
Total	1.3	1.33	–	–	–	.7	.3	–	.2	.5	–		
Total Home-Equity Line-of-Credit Limit															
Less than \$10,000	–	–	...	–	–	–	–	–	–	–	–	–	–		
\$10,000 to \$19,999	–	–	...	–	–	–	–	–	–	–	–	–	–		
\$20,000 to \$29,9993	.33	–	–	–	–	.3	–	–	.3	–		
\$30,000 to \$39,9992	.2	...	–	–	–	–	.2	–	–	–	.2	–		
\$40,000 to \$49,999	–	–	...	–	–	–	–	–	–	–	–	–	–		
\$50,000 to \$59,999	–	–	...	–	–	–	–	–	–	–	–	–	–		
\$60,000 to \$69,999	–	–	...	–	–	–	–	–	–	–	–	–	–		
\$70,000 to \$79,999	–	–	...	–	–	–	–	–	–	–	–	–	–		
\$80,000 to \$99,999	–	–	...	–	–	–	–	–	–	–	–	–	–		
\$100,000 to \$119,999	–	–	...	–	–	–	–	–	–	–	–	–	–		
\$120,000 to \$149,999	–	–	...	–	–	–	–	–	–	–	–	–	–		
\$150,000 or more	–	–	...	–	–	–	–	–	–	–	–	–	–		
Not reported8	.8	...	–	–	–	–	.4	–	–	.2	–	–		
Median		
Total Outstanding Line-of-Credit Loans															
Outstanding loan(s)3	.33	–	–	–	–	.3	–	–	.3	–		
Less than \$10,000	–	–	...	–	–	–	–	–	–	–	–	–	–		
\$10,000 to \$19,999	–	–	...	–	–	–	–	–	–	–	–	–	–		
\$20,000 to \$29,9993	.33	–	–	–	–	.3	–	–	.3	–		
\$30,000 to \$39,999	–	–	...	–	–	–	–	–	–	–	–	–	–		
\$40,000 to \$49,999	–	–	...	–	–	–	–	–	–	–	–	–	–		
\$50,000 to \$59,999	–	–	...	–	–	–	–	–	–	–	–	–	–		
\$60,000 to \$69,999	–	–	...	–	–	–	–	–	–	–	–	–	–		
\$70,000 to \$79,999	–	–	...	–	–	–	–	–	–	–	–	–	–		
\$80,000 to \$99,999	–	–	...	–	–	–	–	–	–	–	–	–	–		
\$100,000 to \$119,999	–	–	...	–	–	–	–	–	–	–	–	–	–		
\$120,000 to \$149,999	–	–	...	–	–	–	–	–	–	–	–	–	–		
\$150,000 or more	–	–	...	–	–	–	–	–	–	–	–	–	–		
Not reported	–	–	...	–	–	–	–	–	–	–	–	–	–		
Median		
Current Line-of-Credit Interest Rate															
Outstanding loan(s)3	.33	–	–	–	–	.3	–	–	.3	–		
Less than 6 percent	–	–	...	–	–	–	–	–	–	–	–	–	–		
6 to 7.9 percent3	.33	–	–	–	–	.3	–	–	.3	–		
8 to 9.9 percent	–	–	...	–	–	–	–	–	–	–	–	–	–		
10 to 11.9 percent	–	–	...	–	–	–	–	–	–	–	–	–	–		
12 to 13.9 percent	–	–	...	–	–	–	–	–	–	–	–	–	–		
14 to 15.9 percent	–	–	...	–	–	–	–	–	–	–	–	–	–		
16 to 17.9 percent	–	–	...	–	–	–	–	–	–	–	–	–	–		
18 to 19.9 percent	–	–	...	–	–	–	–	–	–	–	–	–	–		
20 percent or more	–	–	...	–	–	–	–	–	–	–	–	–	–		
Not reported	–	–	...	–	–	–	–	–	–	–	–	–	–		
Median		
Line-of-Credit Monthly Payment															
Outstanding loan(s)3	.33	–	–	–	–	.3	–	–	.3	–		
Less than \$100	–	–	...	–	–	–	–	–	–	–	–	–	–		
\$100 to \$199	–	–	...	–	–	–	–	–	–	–	–	–	–		
\$200 to \$249	–	–	...	–	–	–	–	–	–	–	–	–	–		
\$250 to \$2993	.33	–	–	–	–	.3	–	–	.3	–		
\$300 to \$349	–	–	...	–	–	–	–	–	–	–	–	–	–		
\$350 to \$399	–	–	...	–	–	–	–	–	–	–	–	–	–		
\$400 to \$449	–	–	...	–	–	–	–	–	–	–	–	–	–		
\$450 to \$499	–	–	...	–	–	–	–	–	–	–	–	–	–		
\$500 to \$599	–	–	...	–	–	–	–	–	–	–	–	–	–		
\$600 to \$699	–	–	...	–	–	–	–	–	–	–	–	–	–		
\$700 to \$799	–	–	...	–	–	–	–	–	–	–	–	–	–		
\$800 to \$999	–	–	...	–	–	–	–	–	–	–	–	–	–		
\$1,000 or more	–	–	...	–	–	–	–	–	–	–	–	–	–		
Not reported	–	–	...	–	–	–	–	–	–	–	–	–	–		
Median		
Line-of-Credit Amount Used for Home Additions, Improvements, or Repairs															
Outstanding loan(s)3	.33	–	–	–	–	.3	–	–	.3	–		
Yes3	.33	–	–	–	–	.3	–	–	.3	–		
No	–	–	...	–	–	–	–	–	–	–	–	–	–		
Not reported	–	–	...	–	–	–	–	–	–	–	–	–	–		

¹See back cover for details.

²Regular mortgages include all mortgages not classified as home equity or reverse.

³Figures may not add to total because more than one category may apply to a unit.

Table 5-17. **Rooms in Unit by Household and Unit Size, Income, and Costs—Occupied Units With Black Householder**

[Numbers in thousands. Consistent with the 1990 Census. ... means not applicable or sample too small. – means zero or rounds to zero]

Characteristics	Occupied units									
	Total	Rooms				Bedrooms				
		1 and 2 rooms	3 and 4 rooms	5 and 6 rooms	7 rooms or more	No rooms	1 room	2 rooms	3 rooms	4 rooms or more
Total	72.7	.1	25.2	26.6	20.8	.2	9.3	20.6	25.1	17.5
Persons										
1 person	13.5	—	8.0	4.3	1.2	.2	5.6	2.5	3.6	1.5
2 persons	19.0	.1	6.7	7.2	4.9	—	2.5	6.6	6.7	3.2
3 persons	11.6	—	4.6	4.0	3.0	—	.6	4.9	4.1	2.0
4 persons	13.4	—	3.4	6.7	3.3	—	.6	3.8	5.1	3.8
5 persons	10.7	—	2.1	3.1	5.5	—	—	2.5	4.3	3.9
6 persons	2.7	—	.1	.7	1.8	—	—	.1	.7	1.8
7 persons or more	1.9	—	.1	.7	1.0	—	—	.1	.5	1.2
Rooms										
1 room	—	—	—	—	—	—	—	—	—	—
2 rooms1	—	—	—	—	—	.1	—	—	—
3 rooms	8.9	—	—	—	—	.2	8.7	—	—	—
4 rooms	16.3	—	—	—	—	—	.4	15.8	—	—
5 rooms	12.9	—	—	—	—	—	—	4.0	8.9	—
6 rooms	13.7	—	—	—	—	—	—	.8	9.6	3.3
7 rooms	10.4	—	—	—	—	—	—	—	5.6	4.7
8 rooms	7.9	—	—	—	—	—	—	—	.7	7.2
9 rooms	1.1	—	—	—	—	—	—	—	—	1.1
10 rooms or more	1.3	—	—	—	—	—	—	—	.2	1.1
Bedrooms										
None2	—	.2	—	—	—	—	—	—	—
1	9.3	.1	9.2	—	—	—	—	—	—	—
2	20.6	—	15.8	4.8	—	—	—	—	—	—
3	25.1	—	—	18.5	6.6	—	—	—	—	—
4 or more	17.5	—	—	3.3	14.2	—	—	—	—	—
Complete Bathrooms										
None2	—	.2	—	—	—	—	.2	—	—
1	23.2	.1	18.4	4.6	—	.2	9.3	10.8	2.9	—
1 1/2	7.4	—	2.3	4.2	1.0	—	—	3.5	2.3	1.5
2 or more	41.9	—	4.3	17.8	19.8	—	—	6.1	19.8	16.0
Lot Size¹										
1-unit structures	54.7	—	11.8	22.4	20.5	.2	3.8	9.8	23.7	17.3
Less than 1/8 acre	10.4	—	1.5	4.5	4.3	—	.4	1.5	4.2	4.3
1/8 up to 1/4 acre	19.4	—	4.4	7.8	7.2	.2	1.3	3.5	9.6	4.9
1/4 up to 1/2 acre	10.3	—	1.3	4.5	4.5	—	.5	1.2	5.1	3.4
1/2 up to 1 acre	7.0	—	1.3	2.8	2.9	—	.5	1.0	2.0	3.5
1 up to 5 acres	5.9	—	2.5	2.2	1.2	—	1.0	1.9	1.8	1.2
5 up to 10 acres9	—	.7	.2	—	—	—	.7	.2	—
10 acres or more9	—	—	.5	.4	—	—	—	.9	—
Median2325	.23	.2325	.23	.24
Income of Families and Primary Individuals										
Less than \$5,000	4.6	—	2.5	1.4	.7	—	1.1	1.8	1.3	.4
\$5,000 to \$9,999	5.5	—	2.5	2.7	.3	.2	1.8	1.5	1.8	.2
\$10,000 to \$14,999	6.6	.1	3.9	2.5	—	—	1.7	3.8	.8	.4
\$15,000 to \$19,999	4.9	—	2.8	1.5	.5	—	.5	3.0	.9	.5
\$20,000 to \$24,999	5.6	—	3.4	1.5	.6	—	.5	3.1	1.4	.6
\$25,000 to \$29,999	4.7	—	1.6	2.1	1.0	—	.8	.9	1.7	1.4
\$30,000 to \$34,999	5.9	—	2.4	2.1	1.4	—	1.3	1.3	2.8	.5
\$35,000 to \$39,999	3.9	—	1.5	.9	1.4	—	1.0	.6	1.1	1.2
\$40,000 to \$49,999	6.0	—	1.5	2.3	2.1	—	.2	1.5	2.8	1.4
\$50,000 to \$59,999	3.0	—	.2	1.1	1.7	—	—	.2	1.7	1.1
\$60,000 to \$79,999	8.8	—	2.3	4.3	2.3	—	.3	2.5	3.1	3.0
\$80,000 to \$99,999	3.6	—	.4	1.4	1.8	—	.2	.2	1.9	1.3
\$100,000 to \$119,999	4.5	—	—	1.5	2.9	—	—	.4	1.3	2.8
\$120,000 or more	5.2	—	—	1.1	4.1	—	—	—	2.4	2.9
Median	33 849	...	21 165	33 636	66 363	...	15 520	20 482	42 361	67 822
Monthly Housing Costs										
Less than \$1003	—	.3	—	—	—	.3	—	—	—
\$100 to \$199	2.4	—	1.0	1.4	—	—	.1	.9	1.4	—
\$200 to \$249	1.9	—	1.1	.9	—	—	.6	.4	.9	—
\$250 to \$2999	—	.3	.6	—	—	.3	.2	—	.4
\$300 to \$349	1.7	—	.5	.9	.2	—	.5	.5	.5	.2
\$350 to \$399	3.1	—	1.9	.6	.5	.2	.6	1.3	1.0	—
\$400 to \$449	2.0	—	.6	.6	.8	—	.3	.3	1.0	.4
\$450 to \$499	2.7	—	1.3	1.4	—	—	.7	.9	.6	.4
\$500 to \$599	6.0	—	4.2	1.6	.2	—	1.7	3.3	.9	.2
\$600 to \$699	6.5	.1	3.9	1.8	.6	—	1.5	3.4	1.4	.3
\$700 to \$799	7.6	—	5.3	1.8	.5	—	1.6	4.5	.5	1.0
\$800 to \$999	7.6	—	2.6	4.2	.8	—	.7	2.5	4.0	.4
\$1,000 to \$1,249	7.3	—	1.3	3.7	2.3	—	.3	1.3	2.8	2.9
\$1,250 to \$1,499	7.5	—	.5	3.7	3.3	—	—	.9	4.2	2.4
\$1,500 or more	14.8	—	—	3.3	11.6	—	—	—	5.9	8.9
No cash rent3	—	.3	—	—	—	—	.3	—	—
Median (excludes no cash rent)	829	...	631	877	1500+	...	565	671	1 037	1500+
Median Monthly Housing Costs for Owners										
Monthly costs including all mortgages plus maintenance costs	1 376	...	628	1 069	1500+	...	100-	672	1 259	1500+
Monthly costs excluding second and subsequent mortgages and maintenance costs	1 297	...	628	967	1500+	...	100-	672	1 157	1500+

Table 5-17. **Rooms in Unit by Household and Unit Size, Income, and Costs—Occupied Units With Black Householder—Con.**

[Numbers in thousands. **Consistent with the 1990 Census.** ... means not applicable or sample too small. — means zero or rounds to zero]

Characteristics	Occupied units									
	Total	Rooms				Bedrooms				
		1 and 2 rooms	3 and 4 rooms	5 and 6 rooms	7 rooms or more	No rooms	1 room	2 rooms	3 rooms	4 rooms or more
OWNER OCCUPIED UNITS										
Total	36.1	—	1.9	14.4	19.8	—	—	2.6	18.1	15.4
Value										
Less than \$10,0003	—	.3	—	—	—	—	.3	—	—
\$10,000 to \$19,999	—	—	—	—	—	—	—	—	—	—
\$20,000 to \$29,999	—	—	—	—	—	—	—	—	—	—
\$30,000 to \$39,999	—	—	—	—	—	—	—	—	—	—
\$40,000 to \$49,999	—	—	—	—	—	—	—	—	—	—
\$50,000 to \$59,999	—	—	—	—	—	—	—	—	—	—
\$60,000 to \$69,9999	—	.5	.4	—	—	—	.5	.4	—
\$70,000 to \$79,9992	—	—	.2	—	—	—	—	.2	—
\$80,000 to \$99,999	1.9	—	.4	1.5	—	—	—	.4	1.5	—
\$100,000 to \$119,999	3.0	—	.4	1.8	.8	—	—	.4	2.0	.6
\$120,000 to \$149,999	5.7	—	—	3.7	2.0	—	—	.2	2.9	2.5
\$150,000 to \$199,999	9.8	—	—	4.5	5.3	—	—	.4	6.2	3.2
\$200,000 to \$249,999	8.2	—	.3	1.7	6.2	—	—	.3	2.9	5.0
\$250,000 to \$299,999	3.2	—	—	.6	2.6	—	—	—	1.1	2.1
\$300,000 or more	2.9	—	—	—	2.9	—	—	—	.8	—
Median	181 262	147 238	214 705	166 359	214 566

¹Does not include cooperatives or condominiums.

Table 5-18. Square Footage by Household and Unit Size, Income, and Costs—Occupied Units With Black Householder

[Numbers in thousands. Consistent with the 1990 Census. ... means not applicable or sample too small. – means zero or rounds to zero]

Characteristics	Size of occupied detached 1-family homes and 1-family manufactured/mobile homes								
	Total	Less than 500 square feet	500 to 999 square feet	1000 to 1499 square feet	1500 to 1999 square feet	2000 to 2499 square feet	2500 square feet or more	Not reported	Median
Total	41.6	–	1.2	9.1	14.1	7.7	4.9	4.7	1 789
Persons									
1 person	5.4	–	.2	2.3	1.3	.7	.3	.7	...
2 persons	9.5	–	.3	1.4	2.6	2.6	1.8	.8	1 999
3 persons	5.9	–	.8	1.5	1.5	1.3	.3	.7	...
4 persons	9.1	–	–	2.8	4.3	.9	.3	.9	1 652
5 persons	7.7	–	–	1.0	3.2	1.3	1.3	.9	1 877
6 persons	2.3	–	–	.2	.9	.7	.5	–	...
7 persons or more	1.7	–	–	–	.3	.2	.5	.7	...
Rooms									
1 room	–	–	–	–	–	–	–	–	...
2 rooms	–	–	–	–	–	–	–	–	...
3 rooms6	–	.3	–	–	–	–	.4	...
4 rooms	2.3	–	.3	1.0	.3	–	–	.7	...
5 rooms	6.5	–	.7	2.8	1.2	.2	–	1.7	1 306
6 rooms	12.0	–	–	4.4	5.4	1.1	–	1.1	1 597
7 rooms	10.2	–	–	.7	5.1	3.4	.5	.6	1 912
8 rooms	7.5	–	–	.2	2.0	2.4	3.0	–	2 335
9 rooms	1.1	–	–	–	–	.6	.5	–	...
10 rooms or more	1.3	–	–	–	.2	–	.9	.2	...
Bedrooms									
None	–	–	–	–	–	–	–	–	...
16	–	.3	–	–	–	–	.4	...
2	2.5	–	.3	1.3	.3	–	–	–	...
3	21.4	–	.7	6.2	8.0	2.8	.3	3.3	1 629
4 or more	17.1	–	–	1.6	5.8	4.9	4.6	.2	2 108
Complete Bathrooms									
None	–	–	–	–	–	–	–	–	...
1	5.2	–	1.0	1.7	.3	.2	–	2.0	...
1 1/2	3.6	–	–	1.6	1.2	.2	.4	.2	...
2 or more	32.8	–	.2	5.8	12.6	7.3	4.5	2.5	1 865
Lot Size¹									
1-unit structures	41.6	–	1.2	9.1	14.1	7.7	4.9	4.7	1 789
Less than 1/8 acre	9.7	–	.6	2.3	3.8	1.2	.9	.9	1 696
1/8 up to 1/4 acre	14.8	–	.3	3.7	4.9	2.8	1.5	1.6	1 762
1/4 up to 1/2 acre	8.3	–	–	1.9	3.0	1.2	1.1	1.1	1 779
1/2 up to 1 acre	5.3	–	–	.8	1.5	2.0	.6	.5	...
1 up to 5 acres	2.5	–	.3	.4	.5	.2	.8	.4	...
5 up to 10 acres2	–	–	–	–	–	–	.2	...
10 acres or more6	–	–	–	–	.3	–	–	...
Median2220	.21	.24
Income of Families and Primary Individuals									
Less than \$5,000	1.3	–	.2	–	.2	.4	–	.5	...
\$5,000 to \$9,999	1.9	–	.3	.6	–	.3	–	.9	...
\$10,000 to \$14,999	1.8	–	.3	1.2	.3	.2	–	–	...
\$15,000 to \$19,999	1.7	–	–	1.2	–	.2	–	.3	...
\$20,000 to \$24,999	2.5	–	.2	.2	1.1	.4	–	.7	...
\$25,000 to \$29,999	3.3	–	.4	1.1	.7	.2	.6	.3	...
\$30,000 to \$34,999	2.7	–	–	.7	1.4	.2	.2	.2	...
\$35,000 to \$39,999	1.9	–	–	.6	.7	–	.5	.2	...
\$40,000 to \$49,999	4.2	–	–	.6	2.2	.8	–	.7	...
\$50,000 to \$59,999	2.6	–	–	.3	1.7	.2	.3	.2	...
\$60,000 to \$79,999	5.5	–	–	1.5	1.8	1.7	.3	.2	...
\$80,000 to \$99,999	3.2	–	–	.7	.9	.4	.7	.5	...
\$100,000 to \$119,999	4.1	–	–	.4	1.7	1.0	1.0	–	...
\$120,000 or more	4.8	–	–	.3	1.4	1.8	1.3	–	...
Median	48 444	32 933	52 911	72 404
Monthly Housing Costs									
Less than \$100	–	–	–	–	–	–	–	–	...
\$100 to \$199	1.5	–	–	.7	.3	.2	–	.3	...
\$200 to \$2499	–	.2	.4	.3	–	–	–	...
\$250 to \$2994	–	–	.4	–	–	–	–	...
\$300 to \$3499	–	–	–	–	–	.2	.6	...
\$350 to \$399	1.4	–	.3	.4	.2	.3	–	.2	...
\$400 to \$449	1.4	–	–	.2	.5	.4	.4	–	...
\$450 to \$499	1.1	–	–	.2	.2	.2	–	.4	...
\$500 to \$599	1.8	–	.3	.3	.2	–	–	1.1	...
\$600 to \$699	1.7	–	.4	.1	.2	.3	–	.7	...
\$700 to \$799	1.9	–	–	.4	1.1	.2	–	.1	...
\$800 to \$999	2.9	–	.2	1.2	1.0	.4	–	.2	...
\$1,000 to \$1,249	5.5	–	–	2.8	1.4	.7	.3	.3	...
\$1,250 to \$1,499	5.9	–	–	1.4	3.7	.5	–	.2	...
\$1,500 or more	14.3	–	–	.5	4.8	4.5	4.0	.5	2 174
No cash rent	–	–	–	–	–	–	–	–	...
Median (excludes no cash rent)	1 222	1 016	1 351	1500+
Median Monthly Housing Costs for Owners									
Monthly costs including all mortgages plus maintenance costs	1 389	1 071	1 419	1500+
Monthly costs excluding second and subsequent mortgages and maintenance costs	1 311	976	1 336	1500+

Table 5-18. **Square Footage by Household and Unit Size, Income, and Costs—Occupied Units With Black Householder—Con.**

[Numbers in thousands. Consistent with the 1990 Census. ... means not applicable or sample too small. — means zero or rounds to zero]

Characteristics	Size of occupied detached 1-family homes and 1-family manufactured/mobile homes								
	Total	Less than 500 square feet	500 to 999 square feet	1000 to 1499 square feet	1500 to 1999 square feet	2000 to 2499 square feet	2500 square feet or more	Not reported	Median
OWNER OCCUPIED UNITS									
Total	34.1	—	.8	6.8	11.9	7.3	4.9	2.5	1 846
Value									
Less than \$10,0003	—	.3	—	—	—	—	—	...
\$10,000 to \$19,999	—	—	—	—	—	—	—	—	...
\$20,000 to \$29,999	—	—	—	—	—	—	—	—	...
\$30,000 to \$39,999	—	—	—	—	—	—	—	—	...
\$40,000 to \$49,999	—	—	—	—	—	—	—	—	...
\$50,000 to \$59,999	—	—	—	—	—	—	—	—	...
\$60,000 to \$69,9999	—	—	.6	—	—	—	.3	...
\$70,000 to \$79,9992	—	—	.2	—	—	—	—	...
\$80,000 to \$99,999	1.3	—	—	.3	.4	—	—	.6	...
\$100,000 to \$119,999	3.0	—	.2	1.1	1.2	.2	—	.4	...
\$120,000 to \$149,999	5.5	—	—	1.9	1.9	.6	.6	.5	...
\$150,000 to \$199,999	8.6	—	.4	1.9	4.7	1.2	—	.5	1 694
\$200,000 to \$249,999	8.2	—	—	.7	2.6	3.7	1.0	.2	2 095
\$250,000 to \$299,999	3.2	—	—	.1	1.0	1.2	.9	—	...
\$300,000 or more	2.9	—	—	—	.2	.4	2.3	—	...
Median	184 249	138 652	176 804	222 278

¹Does not include cooperatives or condominiums.

Table 5-19. Detailed Tenure by Financial Characteristics—Occupied Units With Black Householder

[Numbers in thousands. Consistent with the 1990 Census. ... means not applicable or sample too small. — means zero or rounds to zero]

Characteristics	Owner occupied								Renter occupied			
	With mortgage				With no mortgage				All renters		Unsubsidized renters ¹	
	Total	Specified ²	Not specified		Total	Specified ²	Not specified		Specified ³	Other	Specified ³	Other
			Condo or Coop	Other			Condo or Coop	Other				
Total	31.0	29.4	1.0	.6	5.0	4.8	—	.3	36.4	.2	28.3	.2
Income of Families and Primary Individuals												
Less than \$5,0005	.4	.2	—	.4	.4	—	—	3.7	—	2.0	—
\$5,000 to \$9,999	1.2	1.2	—	—	.2	.2	—	—	4.1	—	2.8	—
\$10,000 to \$14,999	1.1	1.1	—	—	.6	.4	—	.3	4.9	—	2.6	—
\$15,000 to \$19,999	1.0	1.0	—	—	.4	.4	—	—	3.4	—	2.7	—
\$20,000 to \$24,999	1.3	1.3	—	—	.3	.3	—	—	4.0	—	3.3	—
\$25,000 to \$29,999	1.0	1.0	—	—	.7	.7	—	—	3.0	—	2.8	—
\$30,000 to \$34,999	1.6	1.6	—	—	.2	.2	—	—	4.1	—	3.9	—
\$35,000 to \$39,999	1.7	1.7	—	—	.2	.2	—	—	1.9	—	1.9	—
\$40,000 to \$49,999	3.2	3.2	—	—	.6	.6	—	—	2.2	—	2.0	—
\$50,000 to \$59,999	2.4	2.4	—	—	—	—	—	—	—	.2	.2	.2
\$60,000 to \$79,999	4.5	3.6	.9	—	.7	.7	—	—	3.6	—	3.1	—
\$80,000 to \$99,999	2.7	2.5	—	.3	.5	.5	—	—	.4	—	.4	—
\$100,000 to \$119,999	4.1	4.1	—	—	—	—	—	—	.4	—	.4	—
\$120,000 or more	4.7	4.3	—	.4	.2	.2	—	—	.3	—	.3	—
Median	62 162	59 235	22 636	...	26 423	...
Monthly Housing Costs												
Less than \$100	—	—	—	—	—	—	—	—	.3	—	—	—
\$100 to \$199	—	—	—	—	1.3	1.3	—	—	1.1	—	—	—
\$200 to \$249	—	—	—	—	.9	.9	—	—	1.1	—	.2	—
\$250 to \$299	—	—	—	—	—	—	—	—	.9	—	—	—
\$300 to \$349	—	—	—	—	.2	.2	—	—	1.5	—	.8	—
\$350 to \$3992	.2	—	—	1.2	1.0	—	.3	1.6	—	.7	—
\$400 to \$4494	.4	—	—	.6	.6	—	—	1.0	—	.8	—
\$450 to \$4996	.6	—	—	.5	.5	—	—	1.6	—	1.2	—
\$500 to \$5998	.8	—	—	—	—	—	—	5.2	—	4.3	—
\$600 to \$699	1.3	.9	.4	—	.3	.3	—	—	4.9	—	4.5	—
\$700 to \$799	1.2	1.2	—	—	—	—	—	—	6.3	—	5.7	—
\$800 to \$999	2.4	2.3	.2	—	—	—	—	—	5.0	.2	4.8	.2
\$1,000 to \$1,249	3.4	3.2	.2	—	—	—	—	—	3.9	—	3.6	—
\$1,250 to \$1,499	6.8	6.8	—	—	—	—	—	—	.7	—	.7	—
\$1,500 or more	13.8	13.0	.2	.6	—	—	—	—	1.0	—	1.0	—
No cash rent3	—	—	—
Median (excludes no cash rent)	1 437	1 436	678	...	730	...
Median Monthly Housing Costs for Owners												
Monthly costs including all mortgages plus maintenance costs	1 483	1 481
Monthly costs excluding second and subsequent mortgages and maintenance costs	1 395	1 394
Monthly Housing Costs as Percent of Current Income⁴												
Less than 5 percent	—	—	—	—	.2	.2	—	—	—	—	—	—
5 to 9 percent	1.3	1.3	—	—	2.1	2.1	—	—	1.6	—	1.1	—
10 to 14 percent	2.2	1.8	.4	—	.7	.7	—	—	1.4	—	1.4	—
15 to 19 percent	5.2	5.2	—	—	.7	.7	—	—	3.4	.2	2.3	.2
20 to 24 percent	3.8	3.2	.2	.4	—	—	—	—	4.9	—	3.2	—
25 to 29 percent	4.6	4.4	—	.3	.4	.4	—	—	3.8	—	3.4	—
30 to 34 percent	2.2	2.0	.2	—	.4	.2	—	.3	4.1	—	2.3	—
35 to 39 percent	1.4	1.4	—	—	—	—	—	—	2.8	—	2.4	—
40 to 49 percent	3.9	3.9	—	—	—	—	—	—	4.1	—	3.6	—
50 to 59 percent	1.6	1.6	—	—	—	—	—	—	2.1	—	1.7	—
60 to 69 percent	1.0	1.0	—	—	—	—	—	—	2.3	—	2.2	—
70 to 99 percent	2.3	2.3	—	—	—	—	—	—	2.2	—	1.9	—
100 percent or more ⁵	1.3	1.1	.2	—	.2	.2	—	—	2.6	—	2.2	—
Zero or negative income4	.4	—	—	.2	.2	—	—	.8	—	.6	—
No cash rent	—	—	—	—	—	—	—	—	.3	—	—	—
Median (excludes 2 previous lines)	28	28	33	...	35	...
Median (excludes 3 lines before medians)	27	28	31	...	33	...
OWNER OCCUPIED UNITS												
Total	31.0	29.4	1.0	.6	5.0	4.8	—	.3
Value												
Less than \$10,000	—	—	—	—	.3	—	—	.3
\$10,000 to \$19,999	—	—	—	—	—	—	—	—
\$20,000 to \$29,999	—	—	—	—	—	—	—	—
\$30,000 to \$39,999	—	—	—	—	—	—	—	—
\$40,000 to \$49,999	—	—	—	—	—	—	—	—
\$50,000 to \$59,999	—	—	—	—	—	—	—	—
\$60,000 to \$69,9995	.5	—	—	.4	.4	—	—
\$70,000 to \$79,9992	.2	—	—	—	—	—	—
\$80,000 to \$99,999	1.7	1.3	.4	—	.2	.2	—	—
\$100,000 to \$119,999	1.9	1.9	—	—	1.1	1.1	—	—
\$120,000 to \$149,999	4.3	4.1	.2	—	1.3	1.3	—	—
\$150,000 to \$199,999	9.4	8.9	.5	—	.5	.5	—	—
\$200,000 to \$249,999	7.2	6.6	—	.6	1.0	1.0	—	—
\$250,000 to \$299,999	3.0	3.0	—	—	.3	.3	—	—
\$300,000 or more	2.9	2.9	—	—	—	—	—	—
Median	186 746	187 153

Table 5-19. Detailed Tenure by Financial Characteristics – Occupied Units With Black Householder – Con.

[Numbers in thousands. Consistent with the 1990 Census. ... means not applicable or sample too small. – means zero or rounds to zero]

Characteristics	Owner occupied								Renter occupied			
	With mortgage				With no mortgage				All renters		Unsubsidized renters ¹	
	Total	Specified ²	Not specified		Total	Specified ²	Not specified		Specified ³	Other	Specified ³	Other
			Condo or Coop	Other			Condo or Coop	Other				
OWNER OCCUPIED UNITS—Con.												
Ratio of Value to Current Income												
Less than 1.5	3.3	2.9	.4	—	.5	.2	—	.3
1.5 to 1.9	3.4	3.0	—	—	—	—	—	—
2.0 to 2.4	5.8	5.5	.2	.4	1.0	1.0	—	—
2.5 to 2.9	3.1	2.6	.2	.3	.2	.2	—	—
3.0 to 3.9	4.5	4.5	—	—	.5	.5	—	—
4.0 to 4.9	2.9	2.9	—	—	.6	.6	—	—
5.0 or more	7.6	7.5	.2	—	2.0	2.0	—	—
Zero or negative income4	.4	—	—	.2	.2	—	—
Median	3.0	3.1
Average Monthly Cost Paid for Real Estate Taxes												
Less than \$25	2.0	2.0	—	—	.9	.7	—	.3
\$25 to \$49	2.6	2.6	—	—	.9	.9	—	—
\$50 to \$74	3.9	3.3	.6	—	1.2	1.2	—	—
\$75 to \$99	2.3	2.1	.2	—	—	—	—	—
\$100 to \$149	9.0	9.0	—	—	1.0	1.0	—	—
\$150 to \$199	6.2	5.3	.2	.6	.4	.4	—	—
\$200 or more	5.0	5.0	—	—	.7	.7	—	—
Median	126	126
OWNERS WITH ONE OR MORE REGULAR OR LUMP-SUM HOME-EQUITY MORTGAGES												
Total	30.9	29.2	1.0	.6
Monthly Payment for Principal and Interest												
One or more regular mortgages	30.9	29.2	1.0	.6
Less than \$1004	.4	—	—
\$100 to \$1994	.4	—	—
\$200 to \$2496	.6	—	—
\$250 to \$2994	.4	—	—
\$300 to \$349	1.4	1.0	.4	—
\$350 to \$3997	.7	—	—
\$400 to \$4492	.2	—	—
\$450 to \$499	1.0	1.0	—	—
\$500 to \$599	1.1	.9	.2	—
\$600 to \$699	1.4	1.4	—	—
\$700 to \$799	1.4	1.2	.2	—
\$800 to \$999	4.5	4.5	—	—
\$1,000 to \$1,249	7.1	7.1	—	—
\$1,250 to \$1,499	3.5	3.0	.2	.3
\$1,500 or more	6.7	6.3	—	.4
Median	1 067	1 065
Type of Primary Mortgage												
FHA	10.0	9.9	.2	—
VA	2.0	1.7	—	.3
RHS/RD	—	—	—	—
Other types	17.5	16.6	.5	.4
Don't know2	.2	—	—
Not reported	1.2	.8	.4	—
Mortgage Origination												
Placed new mortgage(s)	30.0	28.3	1.0	.6
Primary obtained when property acquired	21.2	20.4	.8	—
Obtained later	8.8	7.9	.2	.6
Assumed9	.9	—	—
Wrap-around	—	—	—	—
Combination of the above	—	—	—	—
Payment Plan of Primary Mortgage												
Fixed payment, self-amortizing	28.0	26.7	.6	.6
Adjustable rate mortgage9	.9	—	—
Adjustable term mortgage	—	—	—	—
Graduated payment mortgage7	.7	—	—
Balloon2	.2	—	—
Other	—	—	—	—
Combination of the above	—	—	—	—
Not reported	1.2	.8	.4	—
Payment Plan of Secondary Mortgage												
Units with two or more mortgages	4.8	4.8	—	—
Fixed payment, self-amortizing	4.4	4.4	—	—
Adjustable rate mortgage	—	—	—	—
Adjustable term mortgage4	.4	—	—
Graduated payment mortgage	—	—	—	—
Balloon	—	—	—	—
Other	—	—	—	—
Combination of the above	—	—	—	—
Not reported	—	—	—	—

Table 5-19. Detailed Tenure by Financial Characteristics – Occupied Units With Black Householder – Con.

[Numbers in thousands. Consistent with the 1990 Census. ... means not applicable or sample too small. – means zero or rounds to zero]

Characteristics	Owner occupied								Renter occupied			
	With mortgage				With no mortgage				All renters		Unsubsidized renters ¹	
	Total	Specified ²	Not specified		Total	Specified ²	Not specified		Specified ³	Other	Specified ³	Other
			Condo or Coop	Other			Condo or Coop	Other				
OWNERS WITH ONE OR MORE REGULAR OR LUMP-SUM HOME-EQUITY MORTGAGES – Con.												
Lenders of Primary and Secondary Mortgages												
Only borrowed from firm(s)	29.2	28.0	.6	.6
Only borrowed from seller	–	–	–	–
Only borrowed from other individual(s)	–	–	–	–
Borrowed from a firm and seller	–	–	–	–
Borrowed from a firm and other individual	–	–	–	–
Borrowed from seller and other individual	–	–	–	–
One or both sources not reported	1.7	1.3	.4	–

¹Excludes units in public housing projects and housing units with government rent subsidies.
²Limited to one-unit structures on less than 10 acres and no business on property.
³Excludes one-unit structures on 10 acres or more.
⁴Beginning with 1989, this item uses current income in its calculation, see Appendix A.
⁵May reflect a temporary situation, living off savings, or response error.

Table 5-20. Income of Families and Primary Individuals by Selected Characteristics—Occupied Units With Black Householder

[Numbers in thousands. Consistent with the 1990 Census. ... means not applicable or sample too small. — means zero or rounds to zero]

Characteristics	Total	Zero to negative	\$1 to \$4,999	\$5,000 to \$9,999	\$10,000 to \$14,999	\$15,000 to \$19,999	\$20,000 to \$29,999	\$30,000 to \$39,999	\$40,000 to \$59,999	\$60,000 to \$79,999	\$80,000 to \$99,999	\$100,000 to \$119,999	\$120,000 or more	Median
Total	72.7	1.4	3.2	5.5	6.6	4.9	10.3	9.7	9.0	8.8	3.6	4.5	5.2	34 649
Units in Structure														
1, detached	41.4	.6	.7	1.9	1.6	1.7	5.8	4.7	6.8	5.5	3.2	4.1	4.8	50 826
1, attached	15.4	.2	1.3	1.7	2.7	1.1	1.9	2.9	.6	2.6	.2	.2	.2	23 615
2 to 4	4.7	.2	.8	.6	.5	1.2	1.0	—	.2	—	—	—	—	...
5 to 9	4.5	—	.3	1.1	.5	.2	.6	1.0	.9	—	—	—	—	...
10 to 19	3.2	.2	—	—	—	—	.7	.9	.5	.5	—	.2	.3	...
20 to 49	2.2	.2	.2	—	.8	.4	.3	.1	—	.2	—	—	—	...
50 or more	1.0	—	—	.1	.3	.2	—	.2	—	—	.2	—	—	...
Manufactured/mobile home or trailer3	—	—	—	.3	—	—	—	—	—	—	—	—	...
Year Structure Built¹														
2000 to 2004	3.4	—	—	.3	—	—	—	—	.5	.5	.3	1.4	.5	...
1995 to 1999	4.1	—	—	—	—	.2	.5	.2	.8	.7	.7	.5	.4	...
1990 to 1994	9.0	—	.3	—	.5	—	1.0	1.2	1.7	1.7	.5	.7	1.3	57 962
1985 to 1989	20.7	.7	.7	1.4	1.2	1.4	2.2	2.8	3.4	3.6	1.2	.7	1.2	39 335
1980 to 1984	6.1	.2	.3	.3	.9	.6	.6	1.4	.8	.8	—	.2	—	...
1975 to 1979	7.0	—	.5	.7	1.0	.5	.7	.6	.3	1.0	.6	.2	1.0	32 067
1970 to 1974	4.6	—	.7	.5	.9	.3	1.4	.6	—	—	—	.2	—	...
1960 to 1969	8.6	.5	.6	.8	1.0	.8	2.3	1.5	—	.4	.3	.4	—	22 597
1950 to 1959	6.0	—	.2	1.2	.4	—	1.5	1.0	1.2	—	—	.2	.4	...
1940 to 1949	1.4	—	—	.1	.2	.7	.2	—	.3	—	—	—	—	...
1930 to 1939	1.3	—	—	.3	.2	.3	—	.2	—	—	—	—	.4	...
1920 to 19294	—	—	—	.4	—	—	—	—	—	—	—	—	...
1919 or earlier	—	—	—	—	—	—	—	—	—	—	—	—	—	...
Median	1985	1976	...	1974	1983	1988	1988
Rooms														
1 room	—	—	—	—	—	—	—	—	—	—	—	—	—	...
2 rooms1	—	—	—	.1	—	—	—	—	—	—	—	—	...
3 rooms	8.9	—	1.1	2.0	1.5	.5	1.3	2.0	—	.3	.2	—	—	14 403
4 rooms	16.3	.6	.7	.5	2.4	2.3	3.8	1.9	1.7	2.0	.2	—	—	23 854
5 rooms	12.9	.4	.7	1.7	1.1	1.0	1.5	.9	2.0	2.1	—	.8	.5	29 387
6 rooms	13.7	—	.2	1.0	1.4	.5	2.1	2.1	1.5	2.1	1.4	.8	.6	37 748
7 rooms	10.4	—	.3	.3	—	—	.6	1.3	2.3	1.3	1.0	1.1	1.7	59 163
8 rooms	7.9	—	—	—	—	1.5	.9	—	1.5	1.0	.6	1.6	1.3	68 818
9 rooms	1.1	.4	—	—	—	—	—	—	—	—	—	.2	.5	...
10 rooms or more	1.3	—	—	—	—	—	.5	—	—	—	.2	—	.6	...
Bedrooms														
None2	—	—	.2	—	—	—	—	—	—	—	—	—	...
1	9.3	—	1.1	1.8	1.7	.5	1.3	2.2	.2	.3	.2	—	—	15 520
2	20.6	.8	1.0	1.5	3.8	3.0	3.9	1.9	1.8	2.5	.2	.4	—	20 754
3	25.1	.2	1.1	1.8	.8	.9	3.0	4.0	4.5	3.1	1.9	1.3	2.4	42 908
4 or more	17.5	.4	—	.2	.4	.5	2.0	1.6	2.5	3.0	1.3	2.8	2.9	67 822
Complete Bathrooms														
None2	.2	—	—	—	—	—	—	—	—	—	—	—	...
1	23.2	.2	2.1	2.9	4.3	3.4	4.6	3.2	1.0	1.0	.4	—	—	18 028
1 1/2	7.4	.2	.2	.8	1.3	.6	1.2	.7	.8	1.2	—	.2	.4	25 888
2 or more	41.9	.8	.9	1.8	1.0	.9	4.5	5.8	7.1	6.7	3.2	4.3	4.8	54 535
Main Heating Equipment														
Warm-air furnace	55.9	1.0	2.5	2.7	4.0	2.2	6.9	7.7	8.5	7.9	3.2	4.3	5.0	42 278
Steam or hot water system2	—	—	—	.2	—	—	—	—	—	—	—	—	...
Electric heat pump	2.3	.2	.2	.3	.2	—	.4	—	.5	.5	—	—	—	...
Built-in electric units	1.4	—	—	.3	.3	.3	.5	—	—	—	—	—	—	...
Floor, wall, or other built-in hot-air units without ducts	12.6	.2	.5	2.0	1.8	2.3	2.5	2.0	—	.4	.4	.2	.2	18 778
Room heaters with flue	—	—	—	—	—	—	—	—	—	—	—	—	—	...
Room heaters without flue	—	—	—	—	—	—	—	—	—	—	—	—	—	...
Portable electric heaters1	—	—	.1	—	—	—	—	—	—	—	—	—	...
Stoves	—	—	—	—	—	—	—	—	—	—	—	—	—	...
Fireplaces with inserts	—	—	—	—	—	—	—	—	—	—	—	—	—	...
Fireplaces without inserts	—	—	—	—	—	—	—	—	—	—	—	—	—	...
Other	—	—	—	—	—	—	—	—	—	—	—	—	—	...
Cooking stove	—	—	—	—	—	—	—	—	—	—	—	—	—	...
None	—	—	—	—	—	—	—	—	—	—	—	—	—	...
Primary Source of Water														
Public system or private company	72.7	1.4	3.2	5.5	6.6	4.9	10.3	9.7	9.0	8.8	3.6	4.5	5.2	34 649
Well serving 1 to 5 units	—	—	—	—	—	—	—	—	—	—	—	—	—	...
Drilled	—	—	—	—	—	—	—	—	—	—	—	—	—	...
Dug	—	—	—	—	—	—	—	—	—	—	—	—	—	...
Not reported	—	—	—	—	—	—	—	—	—	—	—	—	—	...
Other	—	—	—	—	—	—	—	—	—	—	—	—	—	...
Means of Sewage Disposal														
Public sewer	68.4	1.2	3.2	5.1	6.6	4.5	9.0	9.6	8.8	8.8	3.2	4.0	4.5	34 894
Septic tank, cesspool, chemical toilet	4.3	.2	—	.4	—	.4	1.3	.2	.2	—	.4	.5	.8	...
Other	—	—	—	—	—	—	—	—	—	—	—	—	—	...
Main House Heating Fuel														
Housing units with heating fuel	72.7	1.4	3.2	5.5	6.6	4.9	10.3	9.7	9.0	8.8	3.6	4.5	5.2	34 649
Electricity	14.3	.8	.6	1.7	1.8	1.1	2.1	1.2	2.6	1.0	.5	.5	.4	25 690
Piped gas	56.4	.4	2.6	3.8	4.8	3.4	8.0	8.4	6.4	7.6	2.9	4.0	4.2	36 192
Bottled gas	1.4	.2	—	—	—	.2	—	.2	—	.3	.2	—	.2	...
Fuel oil	—	—	—	—	—	—	—	—	—	—	—	—	—	...
Kerosene or other liquid fuel	—	—	—	—	—	—	—	—	—	—	—	—	—	...
Coal or coke	—	—	—	—	—	—	—	—	—	—	—	—	—	...
Wood5	—	—	—	—	—	.1	—	—	—	—	—	.4	...
Solar energy2	—	—	—	—	.2	—	—	—	—	—	—	—	...
Other	—	—	—	—	—	—	—	—	—	—	—	—	—	...

Table 5-20. Income of Families and Primary Individuals by Selected Characteristics—Occupied Units With Black Householder—Con.

[Numbers in thousands. Consistent with the 1990 Census. means not applicable or sample too small. — means zero or rounds to zero]

Characteristics	Total	Zero to negative	\$1 to \$4,999	\$5,000 to \$9,999	\$10,000 to \$14,999	\$15,000 to \$19,999	\$20,000 to \$29,999	\$30,000 to \$39,999	\$40,000 to \$59,999	\$60,000 to \$79,999	\$80,000 to \$99,999	\$100,000 to \$119,999	\$120,000 or more	Median
Cooking Fuel														
With cooking fuel	72.5	1.2	3.2	5.5	6.6	4.9	10.3	9.7	9.0	8.8	3.6	4.5	5.2	34 726
Electricity	12.7	.4	1.1	1.4	1.3	.9	2.4	2.1	1.0	1.0	.9	.3	—	25 260
Piped gas	58.6	.6	2.1	4.1	5.3	3.7	7.8	7.7	8.0	7.6	2.5	4.2	5.0	37 332
Bottled gas	1.2	.2	—	—	—	.2	—	—	—	.3	.2	—	.2	...
Kerosene or other liquid fuel	—	—	—	—	—	—	—	—	—	—	—	—	—	...
Coal or coke	—	—	—	—	—	—	—	—	—	—	—	—	—	...
Wood	—	—	—	—	—	—	—	—	—	—	—	—	—	...
Other	—	—	—	—	—	—	—	—	—	—	—	—	—	...
Persons														
1 person	13.5	.4	.8	2.6	1.1	1.3	1.1	2.5	1.8	1.4	.3	—	—	25 522
2 persons	19.0	.2	.9	1.3	4.0	.8	2.4	2.2	2.2	1.5	1.1	1.0	1.3	29 861
3 persons	11.6	.4	.8	.8	.2	1.3	2.1	1.6	2.2	2.0	1.3	1.3	1.3	32 990
4 persons	13.4	.5	.6	.6	.5	1.2	1.8	1.9	2.2	2.4	.5	1.1	1.5	39 415
5 persons	10.7	—	.3	.2	.7	—	2.5	2.0	1.7	.8	.2	.4	1.8	37 531
6 persons	2.7	—	—	—	.1	—	.2	.2	—	.3	—	.5	1.4	...
7 persons or more	1.9	—	—	—	—	.2	.1	.2	.5	.5	.2	—	—	...
Household Composition by Age of Householder														
2-or-more-person households	59.2	1.0	2.4	2.9	5.6	3.6	9.2	7.2	7.1	7.5	3.3	4.2	5.2	36 939
Married-couple families, no nonrelatives	28.7	—	.5	.1	1.0	.7	1.6	3.6	4.0	5.5	3.1	3.8	4.6	69 867
Under 25 years6	—	.2	—	—	—	—	.2	—	—	.3	—	—	...
25 to 29 years	1.6	—	—	—	—	.2	.4	—	—	.7	—	—	.2	...
30 to 34 years	2.8	—	—	—	.2	—	.3	.2	—	.9	.5	—	.4	...
35 to 44 years	9.7	—	.3	—	.1	—	.6	1.7	1.9	1.9	.7	1.1	1.4	63 013
45 to 64 years	11.1	—	—	.1	.2	—	.4	1.1	1.4	1.4	1.4	2.5	2.5	92 247
65 years and over	2.9	—	—	—	.5	.5	—	.5	.7	.5	.3	—	—	...
Other male householder	8.7	.6	.4	.7	1.0	.5	1.6	1.4	1.5	.6	.2	.2	.2	27 034
Under 45 years	3.9	.2	.4	.1	.6	.5	1.0	.6	.2	.2	—	.2	—	...
45 to 64 years	2.6	—	—	.4	—	—	.2	.8	.8	.4	—	—	—	...
65 years and over	2.2	.4	—	.2	.4	—	.4	—	.5	.2	.2	—	—	...
Other female householder	21.8	.4	1.5	2.0	3.5	2.3	6.0	2.1	1.7	1.4	—	.3	.6	21 863
Under 45 years	15.0	.2	1.3	1.2	2.7	1.5	4.8	1.6	.6	.9	—	.3	—	21 409
45 to 64 years	5.6	.2	.2	.9	.7	.5	.8	.5	.8	.5	—	—	.6	...
65 years and over	1.2	—	—	—	.1	.4	.4	—	.2	—	—	—	—	...
1-person households	13.5	.4	.8	2.6	1.1	1.3	1.1	2.5	1.8	1.4	.3	.2	—	25 522
Male householder	5.0	.4	.3	.6	.5	.3	.9	.5	.5	.5	.3	.2	—	...
Under 45 years	1.5	.4	.3	.1	—	—	—	.2	.2	.3	—	—	—	...
45 to 64 years	2.5	—	—	.4	.2	—	.6	.3	.2	.2	.3	.2	—	...
65 years and over	1.0	—	—	—	.4	.3	.3	—	—	—	—	—	—	...
Female householder	8.5	—	.6	2.0	.5	.9	2.0	2.0	1.4	.9	—	—	—	30 056
Under 45 years	2.6	—	.2	.1	—	—	.2	1.0	.8	.3	—	—	—	...
45 to 64 years	3.3	—	—	.8	.5	.4	—	.5	.5	.6	—	—	—	...
65 years and over	2.5	—	.4	1.1	—	.6	—	.5	—	—	—	—	—	...
Own Never Married Children Under 18 Years Old														
No own children under 18 years	38.1	1.0	1.4	3.8	3.0	3.1	4.7	5.8	5.7	3.9	2.0	1.6	2.0	33 435
With own children under 18 years	34.6	.4	1.8	1.7	3.6	1.8	5.6	3.9	3.2	4.9	1.6	2.9	3.2	36 430
Under 6 years only	5.9	—	.4	.4	1.1	.8	1.3	.3	.3	.6	—	.4	.2	...
1	4.0	—	.4	.4	1.0	.4	.6	.2	—	.6	—	.4	—	...
2	1.1	—	—	—	—	.2	.4	.2	.3	—	—	—	—	...
3 or more9	—	—	—	.2	.2	.3	—	—	—	—	—	.2	...
6 to 17 years only	20.8	.4	.6	1.1	1.2	.7	2.4	2.4	2.3	4.1	1.4	1.7	2.5	53 774
1	8.2	.2	.4	1.1	1.3	.6	.9	.6	.6	1.6	1.2	.8	.2	52 498
2	7.3	—	.3	.1	—	.3	1.1	1.2	.4	2.2	.2	.7	.9	62 624
3 or more	5.4	.2	—	.6	.2	.3	.7	.2	1.2	.2	—	.2	1.4	...
Both age groups	7.8	—	.8	.2	1.2	.2	1.9	1.2	.7	.2	.3	.7	.5	28 186
2	2.9	—	.4	.2	.2	.2	.5	—	.2	.2	.3	.4	.2	...
3 or more	4.9	—	.3	—	1.0	—	1.4	1.2	.4	—	—	.3	.3	...
Monthly Housing Costs														
Less than \$1003	—	.3	—	—	—	—	—	—	—	—	—	—	...
\$100 to \$199	2.4	—	—	.7	.7	—	.9	.2	—	—	—	—	—	...
\$200 to \$249	1.9	—	.4	.4	.2	.4	—	.2	.3	—	—	—	—	...
\$250 to \$2999	—	—	.4	.5	—	—	—	—	—	—	—	—	...
\$300 to \$349	1.7	.2	—	.2	.3	.2	—	.2	.5	—	—	—	.2	...
\$350 to \$399	3.1	.2	.1	.3	1.0	—	.4	—	—	.3	.7	—	—	...
\$400 to \$449	2.0	.2	—	.1	—	.2	1.1	.5	—	—	—	—	—	...
\$450 to \$499	2.7	—	—	.6	.4	.5	.4	.2	.4	.2	—	—	—	...
\$500 to \$599	6.0	—	.6	1.3	.7	.8	1.2	.7	.2	.6	—	—	—	...
\$600 to \$699	6.5	—	.8	.5	1.0	.8	1.5	.5	.6	.7	.2	—	—	21 304
\$700 to \$799	7.6	.2	.3	.5	.9	.6	1.3	1.6	1.2	.8	—	—	—	29 505
\$800 to \$999	7.6	.2	.4	.4	.5	.7	1.6	1.7	1.1	—	.2	.4	.4	29 655
\$1,000 to \$1,249	7.3	—	—	.2	—	.4	1.1	1.4	.9	2.5	—	.7	.2	54 415
\$1,250 to \$1,499	7.5	—	—	—	.4	—	.3	1.1	1.2	2.1	.5	1.3	.7	67 672
\$1,500 or more	14.8	.4	—	—	—	.2	.5	1.6	2.7	1.7	1.9	2.2	3.7	83 084
No cash rent3	—	.3	—	—	—	—	—	—	—	—	—	—	...
Median (excludes no cash rent)	829	530	...	673	910	1 067	1 193
Median Monthly Housing Costs for Owners														
Monthly costs including all mortgages plus maintenance costs	1 376	755	...	668	1 364	1 395	1 385
Monthly costs excluding second and subsequent mortgages and maintenance costs	1 297	755	...	668	1 290	1 347	1 287

Table 5-20. Income of Families and Primary Individuals by Selected Characteristics—Occupied Units With Black Householder—Con.

[Numbers in thousands. Consistent with the 1990 Census. means not applicable or sample too small. — means zero or rounds to zero]

Characteristics	Total	Zero to negative	\$1 to \$4,999	\$5,000 to \$9,999	\$10,000 to \$14,999	\$15,000 to \$19,999	\$20,000 to \$29,999	\$30,000 to \$39,999	\$40,000 to \$59,999	\$60,000 to \$79,999	\$80,000 to \$99,999	\$100,000 to \$119,999	\$120,000 or more	Median
Monthly Housing Costs as Percent of Current Income²														
Less than 5 percent	.2	—	—	—	—	—	—	—	—	—	—	—	—	...
5 to 9 percent	4.9	—	—	—	—	—	.9	.4	.8	.7	.8	.2	1.1	...
10 to 14 percent	4.3	—	—	—	—	—	—	.6	.4	1.6	.4	.7
15 to 19 percent	9.6	—	.2	.2	.9	—	.7	.4	1.9	.7	.3	2.3	2.0	74 684
20 to 24 percent	8.8	—	.3	.4	—	.2	.8	1.3	.9	3.0	.2	.8	1.0	64 095
25 to 29 percent	8.9	—	—	.3	—	.5	1.6	1.5	.9	1.9	1.6	.2	.2	49 763
30 to 34 percent	6.7	—	—	.4	1.4	.5	1.3	1.5	.5	.7	.2	.3	—	28 244
35 to 39 percent	4.1	—	—	.5	.4	.3	1.2	.4	1.1	.2	—	—	—	...
40 to 49 percent	8.0	—	—	—	.7	1.4	2.5	1.9	1.4	—	—	—	—	27 426
50 to 59 percent	3.7	—	—	.2	1.1	.4	.6	.7	.7	—	—	—	—	...
60 to 69 percent	3.3	—	—	.8	.8	.6	.2	.6	.3	—	—	—	—	...
70 to 99 percent	4.5	—	.4	1.8	.9	.4	.5	.5	—	—	—	—	—	...
100 percent or more ³	4.0	—	.2	.9	.6	.5	—	—	—	—	—	—	—	...
Zero or negative income	1.4	1.4
No cash rent	.3	—	.3	—	—	—	—	—	—	—	—	—	—	...
Median (excludes 2 previous lines)	29	51	...	34	33	27	22
Median (excludes 3 lines before medians)	28	47	...	34	33	27	22
OWNER OCCUPIED UNITS														
Total	36.1	.6	.3	1.4	1.7	1.4	3.3	3.7	6.2	5.2	3.2	4.1	5.0	58 230
Value														
Less than \$10,000	.3	—	—	—	.3	—	—	—	—	—	—	—	—	...
\$10,000 to \$19,999	—	—	—	—	—	—	—	—	—	—	—	—	—	...
\$20,000 to \$29,999	—	—	—	—	—	—	—	—	—	—	—	—	—	...
\$30,000 to \$39,999	—	—	—	—	—	—	—	—	—	—	—	—	—	...
\$40,000 to \$49,999	—	—	—	—	—	—	—	—	—	—	—	—	—	...
\$50,000 to \$59,999	—	—	—	—	—	—	—	—	—	—	—	—	—	...
\$60,000 to \$69,999	.9	—	—	—	—	.7	—	—	—	—	.2	—	—	...
\$70,000 to \$79,999	.2	—	—	—	—	.2	—	—	—	—	—	—	—	...
\$80,000 to \$99,999	1.9	—	—	.3	—	—	.3	.2	.6	—	—	.4	—	...
\$100,000 to \$119,999	3.0	—	.2	.4	.8	—	.4	.2	.5	.1	.2	.2	—	...
\$120,000 to \$149,999	5.7	.2	.2	.4	.3	.2	1.5	.7	1.2	.2	—	.2	.5	...
\$150,000 to \$199,999	9.8	—	—	—	.4	—	.6	1.1	2.4	2.5	1.2	.7	.9	63 314
\$200,000 to \$249,999	8.2	.4	—	.3	—	—	.3	.7	1.1	1.2	.8	2.0	1.5	84 635
\$250,000 to \$299,999	3.2	—	—	—	—	.2	.2	.1	.5	.5	.2	.5	.8	...
\$300,000 or more	2.9	—	—	—	—	—	.2	.5	.3	—	.7	.4	.8	...
Median	181 262
Ratio of Value to Current Income														
Less than 1.5	3.8	—	—	—	.3	—	—	—	—	.6	.3	.4	2.2	...
1.5 to 1.9	3.4	—	—	—	—	—	—	—	—	—	.5	1.4	1.5	...
2.0 to 2.4	6.7	—	—	—	—	—	—	.3	1.3	1.2	1.0	1.9	1.1	92 170
2.5 to 2.9	3.4	—	—	—	—	—	—	.4	.6	1.6	.7	—	—	...
3.0 to 3.9	5.0	—	—	—	—	.3	—	.6	2.1	1.3	.3	.4	—	...
4.0 to 4.9	3.5	—	—	—	—	—	1.1	.5	1.2	.5	—	—	.2	...
5.0 or more	9.7	—	.3	1.4	1.5	1.1	2.2	1.9	.9	—	.4	—	—	22 625
Zero or negative income	.6	.6	—	—	—	—	—	—	—	—	—	—	—	...
Median	3.1
Monthly Payment for Principal and Interest														
One or more regular mortgages	30.9	.4	.2	1.2	1.1	1.0	2.3	3.3	5.6	4.3	2.7	4.1	4.7	61 866
Less than \$100	.4	—	—	—	—	—	—	.1	—	—	.2	—	—	...
\$100 to \$199	.4	—	—	.4	—	—	—	—	—	—	—	—	—	...
\$200 to \$249	.6	—	—	—	—	—	.4	—	.2	—	—	—	—	...
\$250 to \$299	.4	—	—	.2	—	—	—	—	—	—	.2	—	—	...
\$300 to \$349	1.4	—	—	.3	—	—	.5	—	.2	.4	—	—	—	...
\$350 to \$399	.7	—	—	.3	—	—	—	.2	.3	—	—	—	—	...
\$400 to \$449	.2	—	—	—	—	.2	—	—	—	—	—	—	—	...
\$450 to \$499	1.0	—	—	—	.3	.3	—	—	.2	.2	—	—	—	...
\$500 to \$599	1.1	—	.2	—	—	—	.2	.2	.2	.1	.2	—	—	...
\$600 to \$699	1.4	—	—	—	.4	—	—	.3	.3	—	—	—	.4	...
\$700 to \$799	1.4	—	—	—	—	.2	.4	—	.6	.2	—	—	—	...
\$800 to \$999	4.5	—	—	—	—	.2	.3	.8	.5	.6	—	1.2	.9	...
\$1,000 to \$1,249	7.1	—	—	—	.4	—	.2	1.2	1.5	1.7	.5	1.4	.2	63 243
\$1,250 to \$1,499	3.5	.4	—	—	—	—	.2	.2	1.0	.5	.3	.5	.5	...
\$1,500 or more	6.7	—	—	—	—	—	—	.5	.7	.5	1.4	1.0	2.7	107 150
Median	1 067
Average Monthly Cost Paid for Real Estate Taxes														
Less than \$25	2.9	.4	—	—	.6	—	.3	.2	—	.7	.2	.5	—	...
\$25 to \$49	3.5	—	—	.7	.4	.6	.4	.3	.3	—	.2	.2	.4	...
\$50 to \$74	5.0	—	.3	.2	—	.6	1.0	.4	1.1	1.0	—	.2	.2	...
\$75 to \$99	2.3	—	—	.2	—	—	.4	.4	.4	.6	—	—	.3	...
\$100 to \$149	10.0	.2	—	—	.7	—	.2	1.4	2.3	1.2	1.7	1.1	1.1	63 324
\$150 to \$199	6.6	—	—	—	—	.2	.9	.3	1.0	1.1	.3	.7	2.0	75 460
\$200 or more	5.8	—	—	.3	—	—	.2	.8	1.0	.5	.9	1.3	.9	...
Median	121

Table 5-20. Income of Families and Primary Individuals by Selected Characteristics—Occupied Units With Black Householder—Con.

[Numbers in thousands. Consistent with the 1990 Census. ... means not applicable or sample too small. — means zero or rounds to zero]

Characteristics	Total	Zero to negative	\$1 to \$4,999	\$5,000 to \$9,999	\$10,000 to \$14,999	\$15,000 to \$19,999	\$20,000 to \$29,999	\$30,000 to \$39,999	\$40,000 to \$59,999	\$60,000 to \$79,999	\$80,000 to \$99,999	\$100,000 to \$119,999	\$120,000 or more	Median
OWNER OCCUPIED UNITS—Con.														
Purchase Price														
Home purchased or built	35.7	.6	.3	1.4	1.7	1.4	3.3	3.5	6.2	5.0	3.2	4.1	5.0	58 108
Less than \$10,000	1.6	—	—	.5	.6	—	—	—	.5	—	—	—	—	...
\$10,000 to \$19,999	.8	—	—	—	—	.4	—	—	—	—	—	—	.4	...
\$20,000 to \$29,999	—	—	—	—	—	—	—	—	—	—	—	—	—	...
\$30,000 to \$39,999	.7	—	—	—	—	—	.4	—	—	—	.2	—	—	...
\$40,000 to \$49,999	.3	—	—	—	—	—	.3	—	—	—	—	—	—	...
\$50,000 to \$59,999	.6	—	—	.2	—	.3	—	—	—	—	—	—	—	...
\$60,000 to \$69,999	.9	—	—	—	—	.2	—	—	.2	.4	—	—	—	...
\$70,000 to \$79,999	2.3	—	.2	—	.4	.2	.4	—	—	.1	.3	.2	.4	...
\$80,000 to \$89,999	3.4	.2	.2	—	.3	.2	.2	.6	1.2	.2	.2	.2	—	...
\$100,000 to \$119,999	4.2	—	—	—	—	—	.6	.9	2.2	.7	.5	.8	.5	...
\$120,000 to \$149,999	6.5	.4	—	—	—	—	.2	1.1	1.5	1.0	.7	.4	1.3	63 807
\$150,000 to \$199,999	6.7	—	—	.3	—	—	.2	.3	1.4	1.0	1.0	1.2	1.4	84 491
\$200,000 to \$249,999	3.1	—	—	—	—	—	.2	—	.5	.8	—	.9	.6	...
\$250,000 to \$299,999	1.3	—	—	—	—	—	—	.2	—	—	.4	.3	.4	...
\$300,000 or more	3.1	—	—	—	—	—	—	—	.3	—	—	—	—	...
Not reported	—	—	—	.4	.4	.2	.5	.5	.2	.7	—	—	—	...
Median	127 234
Received as inheritance or gift	—	—	—	—	—	—	—	—	—	—	—	—	—	...
Not reported	.4	—	—	—	—	—	—	.2	—	.2	—	—	—	...
RENTER OCCUPIED UNITS														
Total	36.6	.8	2.9	4.1	4.9	3.4	7.0	6.0	2.8	3.6	.4	.4	.3	23 154
Rent Reductions														
No subsidy	28.5	.6	1.4	2.8	2.6	2.7	6.0	5.8	2.4	3.1	.4	.4	.3	26 896
Rent control	—	—	—	—	—	—	—	—	—	—	—	—	—	...
No rent control	28.5	.6	1.4	2.8	2.6	2.7	6.0	5.8	2.4	3.1	.4	.4	.3	26 896
Reduced by owner	.7	—	—	—	.4	—	—	.4	—	—	—	—	—	...
Not reduced by owner	27.8	.6	1.4	2.8	2.2	2.7	6.0	5.5	2.4	3.1	.4	.4	.3	26 911
Owner reduction not reported	—	—	—	—	—	—	—	—	—	—	—	—	—	...
Rent control not reported	—	—	—	—	—	—	—	—	—	—	—	—	—	...
Owned by public housing authority	2.9	—	1.0	.8	.8	.3	—	—	—	—	—	—	—	...
Government subsidy	3.2	.2	.5	.5	1.1	—	.7	.2	—	—	—	—	—	...
Other, income verification	1.9	—	—	—	.4	.4	.2	—	.4	.5	—	—	—	...
Subsidy not reported	—	—	—	—	—	—	—	—	—	—	—	—	—	...

¹For manufactured/mobile homes, oldest category is 1939 or earlier.
²Beginning with 1989, this item uses current income in its calculation, see Appendix A.
³May reflect a temporary situation, living off savings, or response error.

Table 5-21. Housing Costs by Selected Characteristics—Occupied Units With Black Householder

[Numbers in thousands. Consistent with the 1990 Census. ... means not applicable or sample too small. — means zero or rounds to zero]

Characteristics	Total	Less than \$100	\$100 to \$199	\$200 to \$299	\$300 to \$399	\$400 to \$499	\$500 to \$599	\$600 to \$699	\$700 to \$799	\$800 to \$999	\$1,000 to \$1,499	\$1,500 or more	No cash rent	Median excluding no cash rent
Total	72.7	.3	2.4	2.8	4.8	4.7	6.0	6.5	7.6	7.6	14.8	14.8	.3	829
Units in Structure														
1, detached	41.4	—	1.5	1.2	2.1	2.5	1.8	1.7	1.9	2.9	11.4	14.3	—	1 221
1, attached	15.4	—	.4	.4	1.1	.4	2.7	3.1	1.8	2.5	2.5	.2	.3	682
2 to 4	4.7	.3	—	.4	1.0	.7	.5	.4	.9	.4	—	—	—	...
5 to 9	4.5	—	.5	.5	.4	.2	.1	1.0	1.3	.2	.4	—	—	...
10 to 19	3.2	—	—	—	—	.2	—	.2	.9	1.2	.5	.3	—	...
20 to 49	2.2	—	—	.2	—	.5	.6	.2	.5	.2	—	—	—	...
50 or more	1.0	—	—	.1	—	.3	.2	—	.2	.2	—	—	—	...
Manufactured/mobile home or trailer3	—	—	—	.3	—	—	—	—	—	—	—	—	...
Year Structure Built¹														
2000 to 2004	3.4	—	—	—	.3	—	—	—	—	.3	.7	2.2	—	...
1995 to 1999	4.1	—	—	—	.2	—	—	—	—	—	.5	3.3	—	...
1990 to 1994	9.0	—	—	—	.7	.7	—	.5	.5	1.5	3.3	1.8	—	1 092
1985 to 1989	20.7	—	.5	.7	.7	.7	1.7	1.0	3.2	2.8	4.8	4.5	—	928
1980 to 1984	6.1	.3	—	.3	.4	.2	.8	1.4	.8	.6	1.0	.4	—	...
1975 to 1979	7.0	—	.2	.5	.1	.9	.5	1.1	.8	.3	1.4	1.2	—	715
1970 to 1974	4.6	—	—	.5	.6	.5	.2	.5	.7	1.0	.3	—	.3	...
1960 to 1969	8.6	—	.3	.4	.5	1.0	1.8	1.2	1.0	.4	1.2	.9	—	627
1950 to 1959	6.0	—	1.0	2	.8	.4	.9	.4	.1	.7	1.4	.2	—	...
1940 to 1949	1.4	—	.3	.3	.3	.2	—	.3	—	—	—	—	—	...
1930 to 1939	1.3	—	.2	—	.2	.1	.2	.1	—	—	.2	.4	—	...
1920 to 19294	—	—	—	—	—	—	—	.4	—	—	—	—	...
1919 or earlier	—	—	—	—	—	—	—	—	—	—	—	—	—	...
Median	1985	1978	1985	1986	1987	1990
Rooms														
1 room	—	—	—	—	—	—	—	—	—	—	—	—	—	...
2 rooms1	—	—	—	—	—	—	.1	—	—	—	—	—	...
3 rooms	8.9	.3	.1	1.0	1.3	1.1	1.7	1.4	1.1	.7	.3	—	—	543
4 rooms	16.3	—	.9	.4	1.2	.8	2.5	2.6	4.2	1.9	1.5	—	.3	684
5 rooms	12.9	—	.2	1.1	1.3	.3	1.2	1.4	1.0	2.5	3.3	.5	—	781
6 rooms	13.7	—	1.2	.4	.3	1.6	.4	.4	.8	1.7	4.2	2.8	—	1 010
7 rooms	10.4	—	—	—	.2	.2	.2	.3	.2	.4	3.5	5.2	—	1500+
8 rooms	7.9	—	—	—	.3	.4	—	.3	.2	.4	2.0	4.4	—	1500+
9 rooms	1.1	—	—	—	.2	—	—	—	—	—	—	.9	—	...
10 rooms or more	1.3	—	—	—	—	.2	—	—	—	—	—	1.1	—	...
Bedrooms														
None2	—	—	—	.2	—	—	—	—	—	—	—	—	...
1	9.3	.3	.1	1.0	1.1	1.1	1.7	1.5	1.6	.7	.3	—	—	565
2	20.6	—	.9	.6	1.8	1.2	3.3	3.4	4.5	2.5	2.2	—	.3	671
3	25.1	—	1.4	.9	1.4	1.7	.9	1.4	.5	4.0	7.0	5.9	—	1 030
4 or more	17.5	—	—	.4	.2	.8	.2	.3	1.0	.4	5.3	8.9	—	1500+
Complete Bathrooms														
None2	—	—	—	—	.2	—	—	—	—	—	—	—	...
1	23.2	.3	1.7	1.5	3.2	1.9	4.3	3.3	4.0	1.3	1.3	—	.3	565
1 1/2	7.4	—	.4	.6	.3	.9	.8	1.1	1.2	1.2	.9	—	—	662
2 or more	41.9	—	.4	.7	1.2	1.7	.9	2.1	2.4	5.1	12.6	14.8	—	1 257
Main Heating Equipment														
Warm-air furnace	55.9	.3	1.5	1.6	3.2	2.8	3.7	4.4	5.2	5.6	12.8	14.6	.3	985
Steam or hot water system2	—	—	—	.2	—	—	—	—	—	—	—	—	...
Electric heat pump	2.3	—	.2	.3	—	.2	—	.2	.2	.7	.5	—	—	...
Built-in electric units	1.4	—	.2	.3	—	.5	—	.4	.2	—	—	—	—	...
Floor, wall, or other built-in hot-air units without ducts	12.6	—	.6	.7	1.2	1.3	2.2	1.6	2.0	1.3	1.5	.2	—	620
Room heaters with flue	—	—	—	—	—	—	—	—	—	—	—	—	—	...
Room heaters without flue	—	—	—	—	—	—	—	—	—	—	—	—	—	...
Portable electric heaters1	—	—	—	.1	—	—	—	—	—	—	—	—	...
Stoves	—	—	—	—	—	—	—	—	—	—	—	—	—	...
Fireplaces with inserts	—	—	—	—	—	—	—	—	—	—	—	—	—	...
Fireplaces without inserts	—	—	—	—	—	—	—	—	—	—	—	—	—	...
Other	—	—	—	—	—	—	—	—	—	—	—	—	—	...
Cooking stove	—	—	—	—	—	—	—	—	—	—	—	—	—	...
None	—	—	—	—	—	—	—	—	—	—	—	—	—	...
Primary Source of Water														
Public system or private company	72.7	.3	2.4	2.8	4.8	4.7	6.0	6.5	7.6	7.6	14.8	14.8	.3	829
Well serving 1 to 5 units	—	—	—	—	—	—	—	—	—	—	—	—	—	...
Drilled	—	—	—	—	—	—	—	—	—	—	—	—	—	...
Dug	—	—	—	—	—	—	—	—	—	—	—	—	—	...
Not reported	—	—	—	—	—	—	—	—	—	—	—	—	—	...
Other	—	—	—	—	—	—	—	—	—	—	—	—	—	...
Means of Sewage Disposal														
Public sewer	68.4	.3	1.8	2.8	4.5	4.5	5.6	6.4	7.3	7.5	14.1	13.3	.3	823
Septic tank, cesspool, chemical toilet	4.3	—	.6	—	.2	.2	.4	.1	.3	.2	.7	1.6	—	...
Other	—	—	—	—	—	—	—	—	—	—	—	—	—	...

Table 5-21. Housing Costs by Selected Characteristics—Occupied Units With Black Householder—Con.

[Numbers in thousands. Consistent with the 1990 Census. ... means not applicable or sample too small. — means zero or rounds to zero]

Characteristics	Total	Less than \$100	\$100 to \$199	\$200 to \$299	\$300 to \$399	\$400 to \$499	\$500 to \$599	\$600 to \$699	\$700 to \$799	\$800 to \$999	\$1,000 to \$1,499	\$1,500 or more	No cash rent	Median excluding no cash rent
Main House Heating Fuel														
Housing units with heating fuel	72.7	.3	2.4	2.8	4.8	4.7	6.0	6.5	7.6	7.6	14.8	14.8	.3	829
Electricity	14.3	—	.7	.6	1.4	1.5	1.7	1.5	2.0	1.6	2.1	1.3	—	690
Piped gas	56.4	.3	1.7	2.3	3.4	3.2	4.3	4.7	5.0	5.6	12.7	12.8	.3	911
Bottled gas	1.4	—	—	—	—	—	—	.2	.5	—	—	.7	—	...
Fuel oil	—	—	—	—	—	—	—	—	—	—	—	—	—	...
Kerosene or other liquid fuel	—	—	—	—	—	—	—	—	—	—	—	—	—	...
Coal or coke	—	—	—	—	—	—	—	—	—	—	—	—	—	...
Wood	.5	—	—	—	—	—	—	.1	—	.4	—	—	—	...
Solar energy	.2	—	—	—	—	—	—	—	.2	—	—	—	—	...
Other	—	—	—	—	—	—	—	—	—	—	—	—	—	...
Cooking Fuel														
With cooking fuel	72.5	.3	2.4	2.8	4.8	4.6	6.0	6.5	7.6	7.6	14.8	14.8	.3	831
Electricity	12.7	—	.4	.1	1.1	1.2	1.8	1.1	2.3	1.7	1.6	1.1	.3	724
Piped gas	58.6	.3	2.0	2.7	3.7	3.4	4.2	5.5	4.8	5.9	13.2	13.0	—	895
Bottled gas	1.2	—	—	—	—	—	—	—	.5	—	—	.7	—	...
Kerosene or other liquid fuel	—	—	—	—	—	—	—	—	—	—	—	—	—	...
Coal or coke	—	—	—	—	—	—	—	—	—	—	—	—	—	...
Wood	—	—	—	—	—	—	—	—	—	—	—	—	—	...
Other	—	—	—	—	—	—	—	—	—	—	—	—	—	...
Persons														
1 person	13.5	—	1.0	1.5	.9	1.1	.9	1.9	2.0	1.6	1.5	.9	—	666
2 persons	19.0	.3	.6	.7	1.4	2.0	1.5	1.1	3.3	1.5	2.8	3.9	—	762
3 persons	11.6	—	.4	—	.8	.5	1.8	1.4	.7	.6	3.1	1.9	.3	820
4 persons	13.4	—	.2	.6	.6	.3	1.0	1.3	.6	2.0	4.7	2.2	—	1 017
5 persons	10.7	—	.3	—	.2	.8	.8	.7	1.0	1.8	1.8	3.2	—	962
6 persons	2.7	—	—	—	.3	—	—	.1	—	—	.7	1.6	—	...
7 persons or more	1.9	—	—	—	.6	—	—	—	—	—	.3	1.0	—	...
Household Composition by Age of Householder														
2-or-more-person households	59.2	.3	1.4	1.3	3.9	3.6	5.1	4.6	5.6	6.0	13.3	13.9	.3	924
Married-couple families, no nonrelatives	28.7	—	.2	.6	1.2	.6	1.7	1.2	1.5	2.1	8.7	11.1	—	1 313
Under 25 years	.6	—	—	—	—	—	.3	—	—	—	—	.3	—	...
25 to 29 years	1.6	—	—	—	—	—	.5	.1	—	.2	.5	.2	—	...
30 to 34 years	2.8	—	.2	—	.3	.1	.2	—	.4	.2	.7	.7	—	...
35 to 44 years	9.7	—	—	.2	.7	—	.5	.5	—	6	3.1	4.0	—	1 372
45 to 64 years	11.1	—	—	—	.2	.2	.2	.5	.6	.6	4.0	4.8	—	1 409
65 years and over	2.9	—	—	.3	—	.2	—	—	.5	.5	.4	1.0	—	...
Other male householder	8.7	—	.1	—	.9	1.1	.2	.6	1.6	1.1	1.6	1.4	—	782
Under 45 years	3.9	—	.1	—	.5	.4	—	.6	.6	.8	.6	.2	—	...
45 to 64 years	2.6	—	—	—	.3	.4	.2	—	.8	.3	.4	.3	—	...
65 years and over	2.2	—	—	.2	.4	—	—	.2	—	.6	.9	.9	—	...
Other female householder	21.8	.3	1.1	.8	1.8	1.9	3.1	2.8	2.6	2.8	2.9	1.5	.3	666
Under 45 years	15.0	.3	.7	.8	1.5	1.4	2.2	2.0	1.7	2.0	1.8	.5	.3	631
45 to 64 years	5.6	—	.2	—	.2	.5	1.0	.6	.9	.8	.7	.7	—	...
65 years and over	1.2	—	.2	—	.1	—	—	.2	—	—	.4	.2	—	...
1-person households	13.5	—	1.0	1.5	.9	1.1	.9	1.9	2.0	1.6	1.5	.9	—	666
Male householder	5.0	—	.8	.2	.2	.4	.3	.6	1.0	.7	.8	—	—	...
Under 45 years	1.5	—	.1	—	—	.2	—	.3	.5	.2	.3	—	—	...
45 to 64 years	2.5	—	—	.2	.2	.2	.3	—	.6	.5	.5	—	—	...
65 years and over	1.0	—	.7	—	—	—	—	.3	—	—	—	—	—	...
Female householder	8.5	—	.2	1.4	.7	.7	.6	1.3	.9	.9	.8	.9	—	650
Under 45 years	2.6	—	—	—	.1	—	.2	.5	.7	.2	.3	.7	—	...
45 to 64 years	3.3	—	.2	—	.4	.4	.3	.8	.2	.6	.5	—	—	...
65 years and over	2.5	—	—	1.4	.2	.4	.2	—	—	.2	—	.3	—	...
Own Never Married Children Under 18 Years Old														
No own children under 18 years	38.1	—	1.3	1.8	1.9	3.0	2.5	3.7	4.9	4.2	7.5	7.2	—	797
With own children under 18 years	34.6	.3	1.1	1.0	2.9	1.7	3.5	2.8	2.6	3.4	7.3	7.7	.3	874
Under 6 years only	5.9	.3	.5	.2	.3	.6	1.5	.5	.5	.4	.5	.7	—	...
1	4.0	.3	.4	.2	.3	.4	1.2	.2	.5	—	.2	.4	—	...
2	1.1	—	—	—	—	—	.2	.4	—	.2	—	.3	—	...
3 or more	.9	—	.2	—	—	.2	.1	—	—	.2	.2	—	—	...
6 to 17 years only	20.8	—	.4	.5	1.9	.9	1.2	1.7	1.3	2.0	6.0	5.2	—	1 064
1	8.2	—	.2	.2	1.0	.4	.5	.5	1.0	.6	2.4	1.4	—	903
2	7.3	—	—	.2	.2	.2	.2	.8	.1	1.1	3.1	1.4	—	1 138
3 or more	5.4	—	.2	—	.7	.3	.5	.4	.2	.3	.5	2.4	—	...
Both age groups	7.8	—	.2	.4	.8	.2	.8	.6	.9	1.1	.9	1.7	.3	792
2	2.9	—	—	—	.4	—	.2	.2	—	.5	.4	1.0	.3	...
3 or more	4.9	—	.2	.4	.4	.2	.6	.4	.9	.6	.4	.8	—	...
Income of Families and Primary Individuals														
Less than \$5,000	4.6	.3	—	.4	.5	.2	.6	.8	.6	.6	—	.4	.3	...
\$5,000 to \$9,999	5.5	—	.7	.8	.5	.7	1.3	.5	.5	.4	.2	—	—	...
\$10,000 to \$14,999	6.6	—	.7	.7	1.3	.4	.7	1.0	.9	.5	.4	—	—	530
\$15,000 to \$19,999	4.9	—	—	.4	.3	.6	.8	.8	.6	.7	.4	.2	—	...
\$20,000 to \$24,999	5.6	—	.6	—	.4	.6	.9	.9	.3	1.1	.6	.2	—	...
\$25,000 to \$29,999	4.7	—	.3	—	.9	.3	.7	.7	1.0	.6	.8	.2	—	...
\$30,000 to \$34,999	5.9	—	.2	.2	.2	.4	.2	.8	.8	1.4	1.3	.9	—	...
\$35,000 to \$39,999	3.9	—	—	—	.2	.3	.3	.8	.2	1.2	.7	—	—	...
\$40,000 to \$49,999	6.0	—	—	.3	.5	.4	.2	.6	.7	.8	1.5	1.0	—	...
\$50,000 to \$59,999	3.0	—	—	—	—	—	—	.4	.4	.4	.5	1.7	—	...
\$60,000 to \$79,999	8.8	—	—	—	.3	.2	.6	.7	.8	—	4.6	1.7	—	1 211
\$80,000 to \$99,999	3.6	—	—	—	.7	—	—	.2	.2	.2	.5	1.9	—	...
\$100,000 to \$119,999	4.5	—	—	—	—	—	—	—	—	.4	1.9	2.2	—	...
\$120,000 or more	5.2	—	—	—	.2	—	—	—	—	.4	.9	3.7	—	...
Median	33 849	21 138	29 672	29 499	62 443	83 084

Table 5-21. Housing Costs by Selected Characteristics—Occupied Units With Black Householder—Con.

[Numbers in thousands. Consistent with the 1990 Census. ... means not applicable or sample too small. — means zero or rounds to zero]

Characteristics	Total	Less than \$100	\$100 to \$199	\$200 to \$299	\$300 to \$399	\$400 to \$499	\$500 to \$599	\$600 to \$699	\$700 to \$799	\$800 to \$999	\$1,000 to \$1,499	\$1,500 or more	No cash rent	Median excluding no cash rent
OWNER OCCUPIED UNITS														
Total	36.1	—	1.3	.9	1.7	2.1	.8	1.6	1.2	2.4	10.2	13.8	...	1 294
Value														
Less than \$10,0003	—	—	—	.3	—	—	—	—	—	—	—
\$10,000 to \$19,999	—	—	—	—	—	—	—	—	—	—	—	—
\$20,000 to \$29,999	—	—	—	—	—	—	—	—	—	—	—	—
\$30,000 to \$39,999	—	—	—	—	—	—	—	—	—	—	—	—
\$40,000 to \$49,999	—	—	—	—	—	—	—	—	—	—	—	—
\$50,000 to \$59,999	—	—	—	—	—	—	—	—	—	—	—	—
\$60,000 to \$69,9999	—	—	.4	.2	—	—	.3	—	—	—	—
\$70,000 to \$79,9992	—	—	—	—	—	—	—	—	.2	—	—
\$80,000 to \$99,999	1.9	—	.2	—	—	—	.5	.4	—	.4	.2	.2
\$100,000 to \$119,999	3.0	—	.4	.5	—	—	.6	.2	.6	.4	.3	—
\$120,000 to \$149,999	5.7	—	.5	—	.5	1.0	.2	.2	.8	.2	.2	.3
\$150,000 to \$199,999	9.8	—	—	—	.3	.2	.2	.4	.2	.3	6.0	2.4	...	1 286
\$200,000 to \$249,999	8.2	—	.3	—	.2	.2	—	.3	.2	.3	1.5	5.3	...	1500+
\$250,000 to \$299,999	3.2	—	—	—	.3	—	—	—	—	.1	—	2.9
\$300,000 or more	2.9	—	—	—	—	—	—	—	—	—	—	2.9
Median	181 262	169 766	238 599
Ratio of Value to Current Income														
Less than 1.5	3.8	—	—	—	.7	—	—	.4	—	.5	1.3	.9
1.5 to 1.9	3.4	—	—	—	—	—	—	—	—	—	.9	2.5
2.0 to 2.4	6.7	—	.2	.3	.5	—	.2	.2	—	—	2.5	2.9	...	1 399
2.5 to 2.9	3.4	—	—	—	—	.2	.2	.5	.5	.3	1.6	1.0
3.0 to 3.9	5.0	—	—	—	—	.2	.2	.6	.4	.3	1.3	2.1
4.0 to 4.9	3.5	—	.3	—	.3	—	—	.4	—	.6	.9	1.4
5.0 or more	9.7	—	.9	.6	—	1.6	.3	.4	.4	1.0	1.7	2.8	...	932
Zero or negative income6	—	—	—	.2	—	—	—	—	—	—	.4
Median	3.1	2.6	2.8
Monthly Payment for Principal and Interest														
One or more regular mortgages	30.9	—	—	—	.2	1.0	.7	1.3	1.2	2.4	10.2	13.8	...	1 421
Less than \$1004	—	—	—	—	—	—	—	—	.1	—	.2
\$100 to \$1994	—	—	—	—	.4	—	—	—	—	—	—
\$200 to \$2496	—	—	—	—	.4	—	.2	—	—	—	—
\$250 to \$2994	—	—	—	.2	.2	—	—	—	—	—	—
\$300 to \$349	1.4	—	—	—	—	—	.5	.8	—	—	.2	—
\$350 to \$3997	—	—	—	—	—	.2	—	—	.5	—	—
\$400 to \$4492	—	—	—	—	—	—	—	.2	.3	—	—
\$450 to \$499	1.0	—	—	—	—	—	—	.3	.5	.2	—	—
\$500 to \$599	1.1	—	—	—	—	—	—	—	.4	.6	.2	—
\$600 to \$699	1.4	—	—	—	—	—	—	—	.4	.4	.5	—
\$700 to \$799	1.4	—	—	—	—	—	—	—	—	.4	1.0	—
\$800 to \$999	4.5	—	—	—	—	—	—	—	—	—	3.1	1.5
\$1,000 to \$1,249	7.1	—	—	—	—	—	—	—	—	—	5.0	2.1	...	1 358
\$1,250 to \$1,499	3.5	—	—	—	—	—	—	—	—	—	.3	3.3
\$1,500 or more	6.7	—	—	—	—	—	—	—	—	—	—	6.7	...	1500+
Median	1 067	1 007	1 483
Average Monthly Cost Paid for Real Estate Taxes														
Less than \$25	2.9	—	.7	—	.3	—	—	—	—	.2	.7	1.1
\$25 to \$49	3.5	—	.2	.7	.2	.4	.3	.4	.4	.6	.3	—
\$50 to \$74	5.0	—	.5	.2	.5	.4	.3	.7	.6	.4	.9	.5
\$75 to \$99	2.3	—	—	—	—	—	—	—	—	.4	1.3	.3
\$100 to \$149	10.0	—	—	—	.7	.2	.2	—	—	.3	4.9	3.7	...	1 365
\$150 to \$199	6.6	—	—	—	—	.4	—	—	.2	.3	1.6	4.1	...	1500+
\$200 or more	5.8	—	—	—	—	.5	—	.3	—	.4	.5	4.2
Median	121	119	167
Purchase Price														
Home purchased or built	35.7	—	1.3	.9	1.7	1.8	.8	1.6	1.2	2.4	10.2	13.7	...	1 295
Less than \$10,000	1.6	—	.5	.3	.3	—	.3	—	—	—	.2	—
\$10,000 to \$19,9998	—	—	.4	—	—	—	—	—	—	—	.4
\$20,000 to \$29,999	—	—	—	—	—	—	—	—	—	—	—	—
\$30,000 to \$39,9997	—	—	—	—	—	.2	.4	—	—	—	—
\$40,000 to \$49,9993	—	.3	—	.2	—	—	—	—	—	—	—
\$50,000 to \$59,9996	—	—	—	—	.2	—	.3	—	—	—	—
\$60,000 to \$69,9999	—	—	—	—	—	—	.4	—	.2	—	—
\$70,000 to \$79,999	2.3	—	—	.2	.3	.4	—	—	.6	.2	.4	—
\$80,000 to \$99,999	3.4	—	—	—	.2	.4	.2	—	.2	1.1	1.7	—
\$100,000 to \$119,999	4.2	—	—	—	—	.6	—	.2	—	—	3.2	—
\$120,000 to \$149,999	6.5	—	.2	—	—	—	.2	.2	—	—	3.5	2.7	...	1 422
\$150,000 to \$199,999	6.7	—	—	—	.2	—	—	—	—	—	.7	5.2	...	1500+
\$200,000 to \$249,999	3.1	—	—	—	.2	—	—	—	—	—	—	2.6
\$250,000 to \$299,999	1.3	—	—	—	—	—	—	—	—	—	—	1.3
\$300,000 or more3	—	—	—	—	—	—	—	—	—	—	.3
Not reported	3.1	—	—	—	—	—	—	—	.2	.5	.4	1.2
Median	127 234	115 856	179 916
Received as inheritance or gift	—	—	—	—	—	—	—	—	—	—	—	—
Not reported4	—	—	—	—	.2	—	—	—	—	—	.2

Table 5-21. **Housing Costs by Selected Characteristics—Occupied Units With Black Householder—Con.**

[Numbers in thousands. **Consistent with the 1990 Census.** ... means not applicable or sample too small. — means zero or rounds to zero]

Characteristics	Total	Less than \$100	\$100 to \$199	\$200 to \$299	\$300 to \$399	\$400 to \$499	\$500 to \$599	\$600 to \$699	\$700 to \$799	\$800 to \$999	\$1,000 to \$1,499	\$1,500 or more	No cash rent	Median excluding no cash rent
RENTER OCCUPIED UNITS														
Total	36.6	.3	1.1	2.0	3.1	2.6	5.2	4.9	6.3	5.2	4.6	1.0	.3	680
Rent Reductions														
No subsidy	28.5	—	—	.2	1.5	2.0	4.3	4.5	5.7	5.0	4.3	1.0	—	732
Rent control	—	—	—	—	—	—	—	—	—	—	—	—	—	—
No rent control	28.5	—	—	.2	1.5	2.0	4.3	4.5	5.7	5.0	4.3	1.0	—	732
Reduced by owner7	—	—	—	—	—	—	.4	—	.4	—	—	—	—
Not reduced by owner	27.8	—	—	.2	1.5	2.0	4.3	4.1	5.7	4.7	4.3	1.0	—	732
Owner reduction not reported	—	—	—	—	—	—	—	—	—	—	—	—	—	—
Rent control not reported	—	—	—	—	—	—	—	—	—	—	—	—	—	—
Owned by public housing authority	2.9	.3	.5	.9	.5	.2	.2	—	—	—	—	—	—	.3
Government subsidy	3.2	—	.6	.8	.7	.2	.2	.3	.4	—	—	—	—	—
Other, income verification	1.9	—	—	—	.4	.2	.5	.1	.2	.2	.3	—	—	—
Subsidy not reported	—	—	—	—	—	—	—	—	—	—	—	—	—	—

¹For manufactured/mobile homes, oldest category is 1939 or earlier.

Table 5-22. Value by Selected Characteristics—Owner Occupied Units With Black Householder

[Numbers in thousands. Consistent with the 1990 Census. ... means not applicable or sample too small. — means zero or rounds to zero]

Characteristics	Total	Less than \$30,000	\$30,000 to \$39,999	\$40,000 to \$49,999	\$50,000 to \$59,999	\$60,000 to \$79,999	\$80,000 to \$99,999	\$100,000 to \$149,999	\$150,000 to \$199,999	\$200,000 to \$249,999	\$250,000 to \$299,999	\$300,000 or more	Median
Total	36.1	.3	—	—	—	1.1	1.9	8.6	9.8	8.2	3.2	2.9	181 262
Units in Structure													
1, detached	33.9	—	—	—	—	1.1	1.3	8.5	8.6	8.2	3.2	2.9	184 983
1, attached	1.8	—	—	—	—	—	.6	—	1.2	—	—	—	...
2 to 4	—	—	—	—	—	—	—	—	—	—	—	—	...
5 to 92	—	—	—	—	—	—	.2	—	—	—	—	...
10 to 19	—	—	—	—	—	—	—	—	—	—	—	—	...
20 to 49	—	—	—	—	—	—	—	—	—	—	—	—	...
50 or more	—	—	—	—	—	—	—	—	—	—	—	—	...
Manufactured/mobile home or trailer3	.3	—	—	—	—	—	—	—	—	—	—	...
Year Structure Built¹													
2000 to 2004	3.2	—	—	—	—	—	—	—	.8	1.0	.8	.7	...
1995 to 1999	4.1	—	—	—	—	—	.2	—	1.0	1.5	.5	.9	...
1990 to 1994	5.5	—	—	—	—	—	—	1.5	1.7	1.7	.3	.4	...
1985 to 1989	9.2	—	—	—	—	.2	—	1.0	4.6	1.8	1.2	.5	187 767
1980 to 1984	1.8	—	—	—	—	—	.4	1.0	.4	—	—	—	...
1975 to 1979	3.3	—	—	—	—	—	.5	.7	.7	1.0	—	.4	...
1970 to 1974	1.1	.3	—	—	—	—	—	.9	—	—	—	—	...
1960 to 1969	2.3	—	—	—	—	.6	—	.6	.4	.7	—	—	...
1950 to 1959	4.0	—	—	—	—	—	.7	2.2	.4	.6	.1	—	...
1940 to 19498	—	—	—	—	—	.3	.5	—	—	—	—	...
1930 to 19394	—	—	—	—	—	—	—	—	—	.4	—	...
1920 to 19294	—	—	—	—	—	—	.4	—	—	—	—	...
1919 or earlier4	—	—	—	—	—	—	—	—	—	—	—	...
Median	1987	1974	1988	1990
Rooms													
1 room	—	—	—	—	—	—	—	—	—	—	—	—	...
2 rooms	—	—	—	—	—	—	—	—	—	—	—	—	...
3 rooms	—	—	—	—	—	—	—	—	—	—	—	—	...
4 rooms	1.9	.3	—	—	—	.5	.4	.4	—	.3	—	—	...
5 rooms	4.6	—	—	—	—	.4	.8	1.6	1.8	.2	—	—	...
6 rooms	9.7	—	—	—	—	.2	.7	3.9	2.8	1.5	.6	—	151 045
7 rooms	9.9	—	—	—	—	—	—	1.3	3.7	2.5	1.7	.6	199 520
8 rooms	7.7	—	—	—	—	—	—	1.2	1.4	2.8	.5	1.8	222 065
9 rooms	1.1	—	—	—	—	—	—	.2	—	.9	—	—	...
10 rooms or more	1.1	—	—	—	—	—	—	—	.2	—	.4	.5	...
Bedrooms													
None	—	—	—	—	—	—	—	—	—	—	—	—	...
1	—	—	—	—	—	—	—	—	—	—	—	—	...
2	2.6	.3	—	—	—	.5	.4	.7	.4	.3	—	—	...
3	18.1	—	—	—	—	.6	1.5	4.9	6.2	2.9	1.1	.8	166 359
4 or more	15.4	—	—	—	—	—	—	3.0	3.2	5.0	2.1	2.1	214 566
Complete Bathrooms													
None	—	—	—	—	—	—	—	—	—	—	—	—	...
1	3.0	.3	—	—	—	.9	—	1.2	.4	.3	—	—	...
1 1/2	3.2	—	—	—	—	.2	.8	1.6	.6	—	.1	—	...
2 or more	29.8	—	—	—	—	—	1.1	5.9	8.9	7.9	3.1	2.9	194 402
Main Heating Equipment													
Warm-air furnace	31.3	.3	—	—	—	.2	1.5	6.5	9.1	7.9	2.9	2.9	189 185
Steam or hot water system	—	—	—	—	—	—	—	—	—	—	—	—	...
Electric heat pump6	—	—	—	—	—	—	.6	—	—	—	—	...
Built-in electric units4	—	—	—	—	—	—	—	.4	—	—	—	...
Floor, wall, or other built-in hot-air units without ducts	3.8	—	—	—	—	.9	.3	1.5	.4	.3	.4	—	...
Room heaters with flue	—	—	—	—	—	—	—	—	—	—	—	—	...
Room heaters without flue	—	—	—	—	—	—	—	—	—	—	—	—	...
Portable electric heaters	—	—	—	—	—	—	—	—	—	—	—	—	...
Stoves	—	—	—	—	—	—	—	—	—	—	—	—	...
Fireplaces with inserts	—	—	—	—	—	—	—	—	—	—	—	—	...
Fireplaces without inserts	—	—	—	—	—	—	—	—	—	—	—	—	...
Other	—	—	—	—	—	—	—	—	—	—	—	—	...
Cooking stove	—	—	—	—	—	—	—	—	—	—	—	—	...
None	—	—	—	—	—	—	—	—	—	—	—	—	...
Primary Source of Water													
Public system or private company	36.1	.3	—	—	—	1.1	1.9	8.6	9.8	8.2	3.2	2.9	181 262
Well serving 1 to 5 units	—	—	—	—	—	—	—	—	—	—	—	—	...
Drilled	—	—	—	—	—	—	—	—	—	—	—	—	...
Dug	—	—	—	—	—	—	—	—	—	—	—	—	...
Not reported	—	—	—	—	—	—	—	—	—	—	—	—	...
Other	—	—	—	—	—	—	—	—	—	—	—	—	...
Means of Sewage Disposal													
Public sewer	33.0	.3	—	—	—	1.1	1.7	7.8	9.8	7.1	3.0	2.1	178 274
Septic tank, cesspool, chemical toilet	3.1	—	—	—	—	—	.2	.8	—	1.1	.2	.8	...
Other	—	—	—	—	—	—	—	—	—	—	—	—	...
Main House Heating Fuel													
Housing units with heating fuel	36.1	.3	—	—	—	1.1	1.9	8.6	9.8	8.2	3.2	2.9	181 262
Electricity	3.7	—	—	—	—	—	—	1.0	.9	1.1	.3	.5	...
Piped gas	31.3	.3	—	—	—	1.1	1.5	7.6	9.0	7.1	2.2	2.4	178 470
Bottled gas7	—	—	—	—	—	—	—	—	—	.7	—	...
Fuel oil	—	—	—	—	—	—	—	—	—	—	—	—	...
Kerosene or other liquid fuel	—	—	—	—	—	—	—	—	—	—	—	—	...
Coal or coke	—	—	—	—	—	—	—	—	—	—	—	—	...
Wood4	—	—	—	—	—	.4	—	—	—	—	—	...
Solar energy	—	—	—	—	—	—	—	—	—	—	—	—	...
Other	—	—	—	—	—	—	—	—	—	—	—	—	...

Table 5-22. Value by Selected Characteristics—Owner Occupied Units With Black Householder

—Con.

[Numbers in thousands. Consistent with the 1990 Census. ... means not applicable or sample too small. — means zero or rounds to zero]

Characteristics	Total	Less than \$30,000	\$30,000 to \$39,999	\$40,000 to \$49,999	\$50,000 to \$59,999	\$60,000 to \$79,999	\$80,000 to \$99,999	\$100,000 to \$149,999	\$150,000 to \$199,999	\$200,000 to \$249,999	\$250,000 to \$299,999	\$300,000 or more	Median
Cooking Fuel													
With cooking fuel	36.1	.3	—	—	—	1.1	1.9	8.6	9.8	8.2	3.2	2.9	181 262
Electricity	1.7	—	—	—	—	—	—	.6	.2	.5	—	.4	...
Piped gas	33.6	.3	—	—	—	1.1	1.9	8.1	9.6	7.7	2.5	2.5	178 637
Bottled gas	.7	—	—	—	—	—	—	—	—	—	.7	—	...
Kerosene or other liquid fuel	—	—	—	—	—	—	—	—	—	—	—	—	...
Coal or coke	—	—	—	—	—	—	—	—	—	—	—	—	...
Wood	—	—	—	—	—	—	—	—	—	—	—	—	...
Other	—	—	—	—	—	—	—	—	—	—	—	—	...
Persons													
1 person	5.9	—	—	—	—	.7	.6	1.9	1.6	1.1	—	—	...
2 persons	9.5	.3	—	—	—	—	.5	3.3	1.4	2.3	.6	1.1	175 531
3 persons	4.8	—	—	—	—	—	.2	.5	2.1	1.4	—	.4	...
4 persons	6.7	—	—	—	—	.2	—	1.5	2.8	1.0	1.1	—	178 365
5 persons	5.9	—	—	—	—	—	.5	1.2	1.2	1.3	.5	1.1	...
6 persons	2.1	—	—	—	—	—	—	.2	.2	1.1	.5	—	...
7 persons or more	1.2	—	—	—	—	—	—	—	.5	—	.5	.2	...
Household Composition by Age of Householder													
2-or-more-person households	30.2	.3	—	—	—	.4	1.3	6.7	8.2	7.2	3.2	2.9	188 960
Married-couple families, no nonrelatives	19.8	—	—	—	—	.2	.6	3.1	5.6	6.0	2.1	2.1	203 200
Under 25 years	.3	—	—	—	—	—	—	—	—	.3	—	—	...
25 to 29 years	.7	—	—	—	—	—	.2	—	.5	—	—	—	...
30 to 34 years	1.3	—	—	—	—	—	.2	—	.7	.2	—	.2	...
35 to 44 years	6.4	—	—	—	—	—	—	.7	2.3	1.8	.8	.9	207 976
45 to 64 years	9.1	—	—	—	—	.2	.2	1.6	2.1	3.1	1.3	.8	210 380
65 years and over	1.9	—	—	—	—	.2	—	.8	—	.6	—	.3	...
Other male householder	4.0	.3	—	—	—	.2	—	1.1	1.1	.9	.3	.2	...
Under 45 years	.6	.3	—	—	—	—	—	.2	—	—	—	—	...
45 to 64 years	1.3	—	—	—	—	—	—	.5	.2	.3	.3	—	...
65 years and over	2.1	—	—	—	—	.2	—	.4	.9	.6	—	—	...
Other female householder	6.4	—	—	—	—	—	.7	2.5	1.5	.3	.9	.5	...
Under 45 years	2.6	—	—	—	—	—	—	.8	1.0	.3	.4	.2	...
45 to 64 years	2.8	—	—	—	—	—	.7	1.4	.2	—	.3	.2	...
65 years and over	.9	—	—	—	—	—	—	.4	.3	—	.2	—	...
1-person households	5.9	—	—	—	—	.7	.6	1.9	1.6	1.1	—	—	...
Male householder	2.2	—	—	—	—	.3	—	.5	.5	.8	—	—	...
Under 45 years	—	—	—	—	—	—	—	—	—	—	—	—	...
45 to 64 years	1.1	—	—	—	—	—	—	.2	.5	.5	—	—	...
65 years and over	1.0	—	—	—	—	.3	—	.4	—	.3	—	—	...
Female householder	3.8	—	—	—	—	.4	.6	1.4	1.1	.3	—	—	...
Under 45 years	1.0	—	—	—	—	—	—	.2	.7	—	—	—	...
45 to 64 years	1.6	—	—	—	—	—	.2	.7	.5	—	—	—	...
65 years and over	1.2	—	—	—	—	.4	—	.5	—	.3	—	—	...
Own Never Married Children Under 18 Years Old													
No own children under 18 years	20.6	—	—	—	—	1.1	1.7	6.3	5.0	3.8	1.3	1.4	161 766
With own children under 18 years	15.5	.3	—	—	—	—	.2	2.3	4.8	4.5	1.9	1.5	201 527
Under 6 years only	1.4	.3	—	—	—	—	—	—	.5	—	.3	.4	...
1	.9	.3	—	—	—	—	—	—	.2	—	—	.4	...
2	.3	—	—	—	—	—	—	—	—	—	.3	—	...
3 or more	.2	—	—	—	—	—	—	—	.2	—	—	—	...
6 to 17 years only	11.5	—	—	—	—	—	—	2.1	3.4	4.0	1.1	.8	202 812
1	4.1	—	—	—	—	—	—	.9	1.7	1.3	.3	—	...
2	4.5	—	—	—	—	—	—	1.0	1.7	1.2	.6	—	...
3 or more	2.9	—	—	—	—	—	—	.2	—	1.6	.2	.8	...
Both age groups	2.5	—	—	—	—	—	.2	.2	1.0	.4	.5	.2	...
2	1.6	—	—	—	—	—	—	.2	1.0	.2	.5	—	...
3 or more	.9	—	—	—	—	—	.2	.2	—	.3	—	.2	...
Income of Families and Primary Individuals													
Less than \$5,000	.9	—	—	—	—	—	—	.6	—	.4	—	—	...
\$5,000 to \$9,999	1.4	—	—	—	—	—	.3	.8	—	.3	—	—	...
\$10,000 to \$14,999	1.7	.3	—	—	—	—	—	1.0	.4	—	—	—	...
\$15,000 to \$19,999	1.4	—	—	—	—	1.0	—	.2	—	—	.2	—	...
\$20,000 to \$24,999	1.6	—	—	—	—	—	—	.8	.3	.3	.2	—	...
\$25,000 to \$29,999	1.7	—	—	—	—	—	—	1.1	.4	—	—	.2	...
\$30,000 to \$34,999	1.7	—	—	—	—	—	.3	—	.9	.2	.1	.2	...
\$35,000 to \$39,999	1.9	—	—	—	—	—	—	1.0	.2	.5	—	.2	...
\$40,000 to \$49,999	3.7	—	—	—	—	.2	.2	1.0	1.7	.7	.3	—	...
\$50,000 to \$59,999	2.4	—	—	—	—	—	—	.8	.7	.5	.3	.3	...
\$60,000 to \$79,999	5.2	—	—	—	—	—	.6	.4	2.5	1.2	.5	—	...
\$80,000 to \$99,999	3.2	—	—	—	—	.2	—	.2	1.2	.8	.2	.7	...
\$100,000 to \$119,999	4.1	—	—	—	—	—	—	.4	.7	2.0	.5	.4	...
\$120,000 or more	5.0	—	—	—	—	—	.4	.5	.9	1.5	.8	.8	...
Median	57 750	29 080	63 314	84 635
Monthly Housing Costs													
Less than \$100	—	—	—	—	—	—	—	—	—	—	—	—	...
\$100 to \$199	1.3	—	—	—	—	—	.2	.9	—	.3	—	—	...
\$200 to \$249	.9	—	—	—	—	—	.4	—	.5	—	—	—	...
\$250 to \$299	—	—	—	—	—	—	—	—	—	—	—	—	...
\$300 to \$349	.2	—	—	—	—	—	—	.2	—	—	—	—	...
\$350 to \$399	1.4	.3	—	—	—	.2	—	.2	.3	.2	.3	—	...
\$400 to \$449	1.0	—	—	—	—	—	—	1.0	—	—	—	—	...
\$450 to \$499	1.1	—	—	—	—	—	—	.6	.2	.2	—	—	...
\$500 to \$599	.8	—	—	—	—	—	.5	.2	.2	—	—	—	...
\$600 to \$699	1.6	—	—	—	—	.3	.4	.2	.4	.3	—	—	...
\$700 to \$799	1.2	—	—	—	—	—	—	.8	.2	.2	—	—	...
\$800 to \$999	2.4	—	—	—	—	.2	.4	1.2	.3	.3	.1	—	...
\$1,000 to \$1,249	3.4	—	—	—	—	—	—	1.9	1.1	.4	—	—	...
\$1,250 to \$1,499	6.8	—	—	—	—	—	.2	.7	4.9	1.0	—	—	176 104
\$1,500 or more	13.8	—	—	—	—	—	.2	.3	2.4	5.3	2.9	2.9	238 599
No cash rent	—	—	—	—	—	—	—	—	—	—	—	—	...
Median (excludes no cash rent)	1 345	764	1 369	1500+

Table 5-22. Value by Selected Characteristics—Owner Occupied Units With Black Householder

—Con.

[Numbers in thousands. Consistent with the 1990 Census. ... means not applicable or sample too small. — means zero or rounds to zero]

Characteristics	Total	Less than \$30,000	\$30,000 to \$39,999	\$40,000 to \$49,999	\$50,000 to \$59,999	\$60,000 to \$79,999	\$80,000 to \$99,999	\$100,000 to \$149,999	\$150,000 to \$199,999	\$200,000 to \$249,999	\$250,000 to \$299,999	\$300,000 or more	Median
Median Monthly Housing Costs for Owners													
Monthly costs including all mortgages plus maintenance costs	1 376	814	1 403	1500+
Monthly costs excluding second and subsequent mortgages and maintenance costs	1 297	764	1 338	1500+
Monthly Housing Costs as Percent of Current Income²													
Less than 5 percent2	—	—	—	—	—	—	.2	—	—	—	—	...
5 to 9 percent	3.3	—	—	—	—	.2	.5	.9	.9	.6	.3	—	...
10 to 14 percent	2.9	—	—	—	—	—	.4	.4	.6	1.5	—	—	...
15 to 19 percent	5.9	—	—	—	—	—	.2	1.6	1.0	2.2	.6	.4	...
20 to 24 percent	3.8	—	—	—	—	—	—	.7	1.2	.9	.7	.4	...
25 to 29 percent	5.0	—	—	—	—	.4	.2	.8	1.6	.5	.6	.8	...
30 to 34 percent	2.6	.3	—	—	—	—	—	.7	.8	.5	—	.3	...
35 to 39 percent	1.4	—	—	—	—	—	—	—	.8	.6	—	—	...
40 to 49 percent	3.9	—	—	—	—	.3	.2	1.1	1.6	.3	.5	—	...
50 to 59 percent	1.6	—	—	—	—	—	—	.2	.7	.3	—	.5	...
60 to 69 percent	1.0	—	—	—	—	—	.3	.2	—	.2	.3	—	...
70 to 99 percent	2.3	—	—	—	—	—	—	1.3	.3	.2	—	.5	...
100 percent or more ³	1.5	—	—	—	—	.2	—	.3	.4	.3	.2	—	...
Zero or negative income6	—	—	—	—	—	—	.2	—	.4	—	—	...
No cash rent
Median (excludes 2 previous lines)	26	28	29	19
Median (excludes 3 lines before medians)	26	27	28	19
Monthly Payment for Principal and Interest													
One or more regular mortgages	30.9	—	—	—	—	.7	1.7	6.2	9.2	7.2	3.0	2.9	186 955
Less than \$1004	—	—	—	—	—	—	—	.2	—	.1	—	...
\$100 to \$1994	—	—	—	—	—	—	.4	—	—	—	—	...
\$200 to \$2496	—	—	—	—	—	—	.6	—	—	—	—	...
\$250 to \$2994	—	—	—	—	.2	—	.2	—	—	—	—	...
\$300 to \$349	1.4	—	—	—	—	—	.9	.2	.4	—	—	—	...
\$350 to \$3997	—	—	—	—	—	—	.2	.3	—	—	—	...
\$400 to \$4492	—	—	—	—	.2	—	—	—	—	—	—	...
\$450 to \$499	1.0	—	—	—	—	.3	—	.5	—	.2	—	—	...
\$500 to \$599	1.1	—	—	—	—	—	—	.7	.4	—	—	—	...
\$600 to \$699	1.4	—	—	—	—	—	.4	.7	.3	—	—	—	...
\$700 to \$799	1.4	—	—	—	—	—	—	1.0	.2	.2	—	—	...
\$800 to \$999	4.5	—	—	—	—	—	.2	.5	1.8	1.5	.2	.2	...
\$1,000 to \$1,249	7.1	—	—	—	—	—	—	.9	3.5	1.7	.5	.4	187 417
\$1,250 to \$1,499	3.5	—	—	—	—	—	—	.3	1.2	1.6	.5	—	...
\$1,500 or more	6.7	—	—	—	—	—	.2	—	.9	1.8	1.6	2.2	264 128
Median	1 067	1 075	1 209
Average Monthly Cost Paid for Real Estate Taxes													
Less than \$25	2.9	.3	—	—	—	—	.2	.8	.7	.6	.3	—	...
\$25 to \$49	3.5	—	—	—	—	.8	.9	1.4	.4	—	—	—	...
\$50 to \$74	5.0	—	—	—	—	.3	.6	2.9	.7	.3	.3	—	...
\$75 to \$99	2.3	—	—	—	—	—	.2	1.3	.6	.3	—	—	...
\$100 to \$149	10.0	—	—	—	—	—	—	1.5	5.0	2.4	.6	.5	185 671
\$150 to \$199	6.6	—	—	—	—	—	—	.6	1.8	2.3	1.5	.4	218 138
\$200 or more	5.8	—	—	—	—	—	—	.2	.6	2.4	.6	2.0	...
Median	121	68	125	161
Purchase Price													
Home purchased or built	35.7	.3	—	—	—	1.1	1.9	8.6	9.6	8.1	3.2	2.9	181 013
Less than \$10,000	1.6	.3	—	—	—	—	.3	.9	—	.2	—	—	...
\$10,000 to \$19,9998	—	—	—	—	.4	—	—	—	—	.4	—	...
\$20,000 to \$29,999	—	—	—	—	—	—	—	—	—	—	—	—	...
\$30,000 to \$39,9997	—	—	—	—	.2	.2	—	.4	—	—	—	...
\$40,000 to \$49,9993	—	—	—	—	—	—	—	—	.3	—	—	...
\$50,000 to \$59,9996	—	—	—	—	.3	—	.2	—	—	—	—	...
\$60,000 to \$69,9999	—	—	—	—	—	.4	.5	—	—	—	—	...
\$70,000 to \$79,999	2.3	—	—	—	—	—	.4	1.6	.3	—	—	—	...
\$80,000 to \$99,999	3.4	—	—	—	—	.2	.2	2.3	.7	—	—	—	...
\$100,000 to \$119,999	4.2	—	—	—	—	—	—	1.4	1.7	1.1	—	—	...
\$120,000 to \$149,999	6.5	—	—	—	—	—	—	.6	4.0	1.9	—	—	183 232
\$150,000 to \$199,999	6.7	—	—	—	—	—	—	.2	2.1	3.4	.7	.3	214 434
\$200,000 to \$249,999	3.1	—	—	—	—	—	—	—	—	.5	1.8	.8	...
\$250,000 to \$299,999	1.3	—	—	—	—	—	—	—	—	—	—	1.3	...
\$300,000 or more3	—	—	—	—	—	—	—	—	—	—	—	...
Not reported	3.1	—	—	—	—	—	.4	.9	.4	.7	.4	.2	...
Median	127 234	85 940	131 440	152 708
Received as inheritance or gift	—	—	—	—	—	—	—	—	—	—	—	—	...
Not reported4	—	—	—	—	—	—	—	.2	.2	—	—	...

¹For manufactured/mobile homes, oldest category is 1939 or earlier.
²Beginning with 1989, this item uses current income in its calculation, see Appendix A.
³May reflect a temporary situation, living off savings, or response error.

Table 5-23. Journey to Work—Occupied Units With Black Householder

[Numbers in thousands. Consistent with the 1990 Census. ... means not applicable or sample too small. – means zero or rounds to zero]

Characteristics	Total occupied units	Tenure		Housing unit characteristics				Household characteristics			Selected Subareas ¹		
		Owner	Renter	New construction 4 years	Manufactured/mobile homes	Physical problems		Elderly (65 years and over)	Moved in past year	Below poverty level	Area one	Area two	Area three
						Severe	Moderate						
All workers	77.6	43.4	34.2	6.0	.3	1.8	1.0	4.0	18.4	4.6	7.5	22.1	5.8
Principal Means of Transportation to Work Last Week													
Drives self	60.6	35.5	25.1	5.0	.3	1.8	.9	3.7	12.9	2.9	5.6	18.9	3.6
Carpool	9.7	4.7	5.0	.3	–	–	–	.2	3.0	.5	.9	2.0	1.4
2-person	6.9	2.7	4.2	.3	–	–	–	.2	2.6	.5	.9	.8	1.1
3-person	1.1	.6	.5	–	–	–	–	–	.2	–	–	.4	.4
4-person-or-more	1.6	1.4	.2	–	–	–	–	–	.2	–	–	.8	–
Mass transportation	4.1	1.8	2.3	.7	–	–	–	–	1.7	1.2	.2	.3	.6
Taxicab	–	–	–	–	–	–	–	–	–	–	–	–	–
Bicycle or motorcycle3	–	.3	–	–	–	–	–	–	–	.3	–	–
Walks only	1.1	–	1.1	–	–	–	–	–	.5	–	–	.2	.2
Other means	–	–	–	–	–	–	–	–	–	–	–	–	–
Works at home	1.8	1.4	.4	–	–	–	–	.2	.3	–	.6	.7	–
Travel Time From Home to Work													
Less than 15 minutes	18.1	5.9	12.1	.9	–	.8	.2	1.1	5.9	1.3	2.2	4.5	1.4
15 to 29 minutes	20.8	11.3	9.5	1.2	–	.8	.7	.9	4.6	1.5	.9	4.3	2.8
30 to 44 minutes	10.2	6.8	3.3	.9	.3	–	.2	.3	1.9	.1	1.1	4.0	.3
45 to 59 minutes	6.9	4.8	2.0	.7	–	–	–	.7	.8	.2	1.3	2.6	.2
1 hour to 1 hour and 29 minutes	8.0	6.1	1.9	1.7	–	–	–	–	2.8	.2	.7	2.9	.5
1 hour 30 minutes or more	6.8	4.1	2.7	.5	–	.2	–	.4	1.4	.4	.5	.9	.2
Works at home	1.8	1.4	.4	–	–	–	–	.2	.3	–	.6	.7	–
No fixed place of work	5.0	3.0	2.1	–	–	–	–	.3	.7	.8	.2	2.2	.5
Median	27	35	21	24	...	33	33	...
Distance From Home to Work													
Less than 1 mile	1.7	–	1.7	–	–	–	–	–	.9	–	.4	.2	.2
1 to 4 miles	10.8	4.1	6.7	.7	–	.4	.1	.6	3.4	1.6	.8	2.2	1.0
5 to 9 miles	10.8	4.9	5.9	.5	–	.4	.3	.6	2.9	1.0	1.0	1.5	1.2
10 to 19 miles	17.6	7.9	9.7	.9	–	.8	.6	1.5	3.7	.6	1.0	5.2	1.8
20 to 29 miles	7.8	5.9	2.0	1.3	.3	–	–	–	2.0	.1	1.7	2.4	.5
30 to 49 miles	11.7	9.7	2.0	1.9	–	–	–	.5	2.0	.2	.6	4.9	.3
50 miles or more	10.4	6.6	3.8	.8	–	.2	–	.4	2.6	.2	1.2	2.8	.3
Works at home	1.8	1.4	.4	–	–	–	–	.2	.3	–	.6	.7	–
No fixed place of work	5.0	3.0	2.1	–	–	–	–	.3	.7	.8	.2	2.2	.5
Median	17	24	12	14	...	21	22	...
Departure Time to Work²													
Midnight to 2:59 a.m.8	–	.6	–	–	–	–	–	.2	–	–	.2	–
3:00 a.m. to 5:59 a.m.	13.3	7.6	5.8	1.4	–	.2	.2	.9	2.1	.7	.7	3.9	.2
6:00 a.m. to 6:59 a.m.	12.9	6.1	6.8	1.5	–	–	–	.7	4.2	.5	1.8	3.1	1.2
7:00 a.m. to 7:29 a.m.	8.4	5.5	2.9	1.3	–	.2	.2	.2	2.7	.3	1.2	2.6	.9
7:30 a.m. to 7:59 a.m.	5.8	3.2	2.5	.2	–	–	.4	.6	1.1	.3	.5	1.1	.3
8:00 a.m. to 8:29 a.m.	4.5	2.7	1.8	.2	–	.2	–	.5	1.5	.7	.8	1.5	.5
8:30 a.m. to 8:59 a.m.	3.9	2.0	1.9	–	–	–	–	.5	1.2	.5	.6	1.0	.4
9:00 a.m. to 9:59 a.m.	3.3	2.2	1.1	.5	–	–	–	.1	.5	–	–	.7	–
10:00 a.m. to 3:59 p.m.	10.8	3.9	6.9	.2	–	.6	.3	.9	3.4	1.5	.6	3.3	1.5
4:00 p.m. to midnight	9.7	7.0	2.6	.5	.3	.6	–	–	1.2	–	.5	3.0	.8
Not reported	2.4	1.5	.9	.2	–	–	–	–	–	–	.3	1.0	–
Worked at Home Last Week													
Worked at home ³	10.1	7.7	2.4	.5	.3	–	–	.4	1.8	–	1.3	4.4	.2
Hours worked at home:													
1-9 hours	4.8	3.7	1.1	.5	.3	–	–	.3	.8	–	.4	2.4	–
10-19 hours	1.9	1.3	.6	–	–	–	–	–	.6	–	.3	.8	–
20-29 hours6	.4	.2	–	–	–	–	–	–	–	–	.3	.2
30-39 hours5	.4	.2	–	–	–	–	–	.2	–	–	–	–
40 hours or more	1.7	1.3	.4	–	–	–	–	.2	.3	–	.3	1.0	–
Not reported7	.7	–	–	–	–	–	–	–	–	.3	–	–
Did not work at home	67.5	35.7	31.8	5.5	–	1.8	1.0	3.6	16.7	4.6	6.3	17.7	5.6
Worked at home not reported	–	–	–	–	–	–	–	–	–	–	–	–	–
Worked at home/wage and salary job	5.3	4.4	.9	.3	–	–	–	.2	.8	–	.8	2.6	.2
Days worked at home:													
0 days	3.3	3.0	.3	.3	–	–	–	–	.5	–	.5	1.5	–
1-2 days8	.6	.2	–	–	–	–	–	–	–	–	.4	.2
3-4 days6	.6	–	–	–	–	–	.2	–	–	–	.4	–
5 days or more6	.2	.4	–	–	–	–	–	.3	–	.3	.3	–
Not reported	–	–	–	–	–	–	–	–	–	–	–	–	–
Householders who worked last week ..	43.4	22.8	20.6	2.9	.3	.9	.7	2.1	10.6	3.0	3.8	13.3	3.7
Principal Means of Transportation to Work Last Week for Householder													
Drives self	36.9	19.9	16.9	2.6	.3	.9	.5	2.1	7.9	2.1	2.8	11.8	2.7
Carpool	3.8	1.8	2.1	–	–	–	–	.2	1.6	.2	.3	1.0	.5
2-person	2.3	.9	1.5	–	–	–	–	.2	1.1	.2	.3	.3	.3
3-person7	.3	.4	–	–	–	–	–	.2	–	–	.2	.2
4-person-or-more8	.5	.2	–	–	–	–	–	.2	–	–	.5	–
Mass transportation	1.5	.5	1.0	.3	–	–	–	–	.8	.8	.2	.3	.4
Taxicab	–	–	–	–	–	–	–	–	–	–	–	–	–
Bicycle or motorcycle	–	–	–	–	–	–	–	–	–	–	–	–	–
Walks only2	–	.2	–	–	–	–	–	.2	–	–	–	–
Other means	–	–	–	–	–	–	–	–	–	–	–	–	–
Works at home	1.1	.6	.4	–	–	–	–	–	.3	–	.4	.3	–

Table 5-23. Journey to Work—Occupied Units With Black Householder—Con.

[Numbers in thousands. Consistent with the 1990 Census. ... means not applicable or sample too small. — means zero or rounds to zero]

Characteristics	Total occupied units	Tenure		Housing unit characteristics				Household characteristics			Selected Subareas ¹		
		Owner	Renter	New construction 4 years	Manufactured/mobile homes	Physical problems		Elderly (65 years and over)	Moved in past year	Below poverty level	Area one	Area two	Area three
						Severe	Moderate						
Travel Time From Home to Work for Householder													
Less than 15 minutes	8.5	1.5	7.0	.2	—	.8	.2	.9	3.0	.7	.8	2.0	.7
15 to 29 minutes	12.7	7.2	5.5	1.2	—	.2	.4	.4	3.5	1.2	.8	3.3	1.9
30 to 44 minutes	5.7	3.9	1.8	.5	.3	—	.2	.3	1.4	.1	—	3.3	.1
45 to 59 minutes	4.5	3.0	1.5	.5	—	—	—	.2	.3	.2	.6	1.5	.2
1 hour to 1 hour and 29 minutes	4.4	2.9	1.4	.4	—	—	—	—	.7	.2	.7	1.0	.2
1 hour 30 minutes or more	4.7	2.7	2.0	—	—	—	—	—	1.0	.4	.3	.9	.2
Works at home	1.1	.6	.4	—	—	—	—	—	.3	—	.4	.3	—
No fixed place of work	1.8	.9	.9	—	—	—	—	.3	.5	.2	.2	1.0	.5
Median	29	37	22	23	33	...
Distance From Home to Work for Householder													
Less than 1 mile3	—	.3	—	—	—	—	—	.3	—	.2	—	—
1 to 4 miles	4.6	.8	3.8	.2	—	.2	.1	.4	1.8	1.0	.3	.5	.5
5 to 9 miles	6.0	1.7	4.4	.2	—	.4	.2	—	2.0	.8	.4	.7	1.0
10 to 19 miles	9.9	4.4	5.5	.8	—	.4	.4	1.2	2.3	.4	.6	3.9	1.2
20 to 29 miles	5.4	4.1	1.2	.8	.3	—	—	—	1.2	.1	.8	1.7	.1
30 to 49 miles	7.2	5.9	1.4	.7	—	—	—	.2	1.0	.2	—	3.4	.2
50 miles or more	7.1	4.4	2.8	.3	—	—	—	—	1.2	.2	1.0	1.9	.2
Works at home	1.1	.6	.4	—	—	—	—	—	.3	—	.4	.3	—
No fixed place of work	1.8	.9	.9	—	—	—	—	.3	.5	.2	.2	1.0	.5
Median	19	29	12	14	26	...
Departure Time to Work for Householder²													
Midnight to 2:59 a.m.6	.2	.3	—	—	—	—	—	.2	—	—	.2	—
3:00 a.m. to 5:59 a.m.	9.0	5.1	3.9	.9	—	.2	—	.7	1.0	.6	.4	2.9	.2
6:00 a.m. to 6:59 a.m.	7.1	2.9	4.2	.5	—	—	—	—	2.0	.5	.8	1.6	1.1
7:00 a.m. to 7:29 a.m.	4.0	3.0	1.1	.8	—	—	—	—	1.4	—	.7	1.2	.6
7:30 a.m. to 7:59 a.m.	4.3	1.7	2.5	.2	—	—	.4	.6	1.1	.3	—	1.1	.3
8:00 a.m. to 8:29 a.m.	2.3	1.2	1.1	—	—	.2	—	—	.7	.2	.3	1.0	.2
8:30 a.m. to 8:59 a.m.	1.7	.9	.8	—	—	—	—	.3	.8	.5	.2	.5	.2
9:00 a.m. to 9:59 a.m.	1.1	.7	.4	.2	—	—	—	.1	.2	—	—	.3	—
10:00 a.m. to 3:59 p.m.	5.3	1.6	3.7	—	—	—	.3	.4	2.1	1.0	.4	2.0	1.0
4:00 p.m. to midnight	5.9	4.0	1.9	.2	.3	.6	—	—	.8	—	.4	1.9	.2
Not reported	1.1	.8	.2	—	—	—	—	—	—	—	.2	.3	—
Worked at Home Last Week													
Worked at home ³	5.8	3.9	1.9	.3	.3	—	—	.3	1.2	—	.4	3.0	.2
Hours worked at home:													
1-9 hours	2.4	1.9	.6	.3	.3	—	—	.3	.3	—	—	1.7	—
10-19 hours	1.0	.5	.6	—	—	—	—	—	.6	—	—	.6	—
20-29 hours4	.3	.2	—	—	—	—	—	—	—	—	.3	.2
30-39 hours2	—	.2	—	—	—	—	—	.2	—	—	—	—
40 hours or more	1.1	.6	.4	—	—	—	—	—	.3	—	.2	.5	—
Not reported7	.7	—	—	—	—	—	—	—	—	.3	—	—
Did not work at home	37.7	18.9	18.7	2.6	—	.9	.7	1.8	9.4	3.0	3.4	10.3	3.5
Worked at home not reported	—	—	—	—	—	—	—	—	—	—	—	—	—
Worked at home/wage and salary job	2.9	2.0	.9	.3	—	—	—	—	.8	—	.2	1.7	.2
Days worked at home:													
0 days	1.9	1.6	.3	.3	—	—	—	—	.5	—	—	1.2	—
1-2 days6	.4	.2	—	—	—	—	—	—	—	—	.2	.2
3-4 days	—	—	—	—	—	—	—	—	—	—	—	—	—
5 days or more4	—	.4	—	—	—	—	—	.3	—	.2	.3	—
Not reported	—	—	—	—	—	—	—	—	—	—	—	—	—

¹See back cover for details.

²Does not add to total because those that worked at home were not included.

³Includes regular scheduled work done for employer at home, i.e. wages, salary and commission jobs and as a self-employed person, contract worker or business owner.

Table 5-24. Units in Structure by Selected Characteristics—Occupied Units With Black Householder

[Numbers in thousands. Consistent with the 1990 Census. ... means not applicable or sample too small. — means zero or rounds to zero]

Characteristics	Total	1, detached	1, attached	Multiunit						Manu- factured/ mobile homes
				Total	2 to 4	5 to 9	10 to 19	20 to 49	50 or more	
Total	72.7	41.4	15.4	15.7	4.7	4.5	3.2	2.2	1.0	.3
Race and Origin										
White
Non-Hispanic
Hispanic
Black	72.7	41.4	15.4	15.7	4.7	4.5	3.2	2.2	1.0	.3
American Indian, Eskimo, and Aleut
Asian and Pacific Islander
Other
Total Hispanic ¹9	.5	.1	.3	.3	—	—	—	—	—
Cooperatives and Condominiums										
Cooperatives	—	—	—	—	—	—	—	—	—	—
Condominiums	3.9	—	2.3	1.6	.2	1.3	—	.2	—	—
Year Structure Built²										
2000 to 2004	3.4	3.2	—	.2	—	.2	—	—	—	—
1995 to 1999	4.1	4.1	—	—	—	—	—	—	—	—
1990 to 1994	9.0	6.2	1.5	1.3	.5	—	.8	—	—	—
1985 to 1989	20.7	10.3	4.7	5.8	1.2	1.4	1.7	.7	.7	—
1980 to 1984	6.1	1.4	2.4	2.3	.6	1.0	.3	.4	.2	—
1975 to 1979	7.0	4.3	1.6	1.1	.5	.5	—	.2	—	—
1970 to 1974	4.6	.9	1.2	2.3	.6	.7	.3	.5	.1	.3
1960 to 1969	8.6	3.6	3.0	1.9	.6	.7	.2	.4	—	—
1950 to 1959	6.0	5.1	.7	.1	.1	—	—	—	—	—
1940 to 1949	1.4	1.0	—	.4	.4	—	—	—	—	—
1930 to 1939	1.3	.9	.3	.1	.1	—	—	—	—	—
1920 to 19294	.4	—	—	—	—	—	—	—	—
1919 or earlier	—	—	—	—	—	—	—	—	—	—
Median	1985	1987	1982	1984
Rooms										
1 room	—	—	—	—	—	—	—	—	—	—
2 rooms1	—	—	.1	.1	—	—	—	—	—
3 rooms	8.9	2.6	3.3	4.9	1.7	.5	.8	1.1	.8	—
4 rooms	16.3	6.1	6.4	7.5	1.6	2.6	2.0	1.1	.2	.3
5 rooms	12.9	6.5	3.7	2.7	.8	1.4	.4	—	—	—
6 rooms	13.7	12.0	1.3	.4	.4	—	—	—	—	—
7 rooms	10.4	10.2	.2	—	—	—	—	—	—	—
8 rooms	7.9	7.5	.4	—	—	—	—	—	—	—
9 rooms	1.1	1.1	—	—	—	—	—	—	—	—
10 rooms or more	1.3	1.3	—	—	—	—	—	—	—	—
Bedrooms										
None2	—	.2	—	—	—	—	—	—	—
1	9.3	.6	3.2	5.5	2.1	.5	1.1	1.1	.8	—
2	20.6	2.3	8.5	9.6	2.6	3.7	1.9	1.1	.2	.3
3	25.1	21.4	3.1	.6	—	.3	.3	—	—	—
4 or more	17.5	17.1	.4	—	—	—	—	—	—	—
Complete Bathrooms										
None2	—	.2	—	—	—	—	—	—	—
1	23.2	5.0	8.7	9.3	3.7	1.7	1.2	1.9	.8	.3
1 1/2	7.4	3.6	1.4	2.4	.8	1.6	—	—	—	—
2 or more	41.9	32.8	5.2	3.9	.2	1.1	2.0	.3	.2	—
Square Footage of Unit										
Single detached and manufactured/ mobile homes	41.6	41.43
Less than 500	—	—	—
500 to 7498	.8	—
750 to 9994	.23
1,000 to 1,499	9.1	9.1	—
1,500 to 1,999	14.1	14.1	—
2,000 to 2,499	7.7	7.7	—
2,500 to 2,999	2.9	2.9	—
3,000 to 3,999	1.3	1.3	—
4,000 or more6	.6	—
Not reported	4.7	4.7	—
Median	1 789	1 794
Persons per Room										
0.50 or less	36.2	20.1	8.8	7.0	2.5	2.2	1.3	.7	.3	.3
0.51 to 1.00	32.2	19.9	5.5	6.9	1.7	1.9	1.0	1.5	.7	—
1.01 to 1.50	4.1	1.3	1.0	1.8	.4	.4	1.0	—	—	—
1.51 or more1	—	.1	—	—	—	—	—	—	—
Square Feet per Person										
Single detached and manufactured/ mobile homes	41.6	41.43
Less than 2005	.5	—
200 to 299	2.5	2.5	—
300 to 399	8.0	8.0	—
400 to 499	7.2	6.93
500 to 599	3.9	3.9	—
600 to 699	1.9	1.9	—
700 to 799	1.8	1.8	—
800 to 899	1.0	1.0	—
900 to 999	1.1	1.1	—
1,000 to 1,499	5.8	5.8	—
1,500 or more	3.3	3.3	—
Not reported	4.7	4.7	—
Median	509	512

Table 5-24. Units in Structure by Selected Characteristics—Occupied Units With Black Householder—Con.

[Numbers in thousands. Consistent with the 1990 Census. ... means not applicable or sample too small. — means zero or rounds to zero]

Characteristics	Total	1, detached	1, attached	Multiunit						Manu- factured/ mobile homes
				Total	2 to 4	5 to 9	10 to 19	20 to 49	50 or more	
Equipment³										
Lacking complete kitchen facilities	.9	—	.3	.6	.2	.2	—	—	.1	—
With complete kitchen (sink, refrigerator, and oven or burners)	71.8	41.4	15.1	15.1	4.5	4.3	3.2	2.2	.9	.3
Kitchen sink	72.7	41.4	15.4	15.7	4.7	4.5	3.2	2.2	1.0	.3
Refrigerator	72.5	41.4	15.2	15.7	4.7	4.5	3.2	2.2	1.0	.3
Cooking stove or range	72.3	41.1	15.2	15.7	4.7	4.5	3.2	2.2	1.0	.3
Burners, no stove or range	—	—	—	—	—	—	—	—	—	—
Microwave oven only	.3	.3	—	—	—	—	—	—	—	—
Dishwasher	51.6	32.1	9.6	10.0	1.7	3.2	3.1	1.6	.5	—
Washing machine	49.0	38.6	6.1	4.1	1.3	1.2	1.5	—	—	.3
Clothes dryer	47.6	37.3	6.0	4.1	1.3	1.2	1.5	—	—	.3
Disposal in kitchen sink	61.8	33.8	14.0	13.7	3.1	4.4	3.2	2.0	1.0	.3
Trash compactor	3.8	2.5	.7	.6	.2	.4	—	—	—	—
Air conditioning:										
Central	54.8	34.2	10.9	9.7	2.2	2.6	3.1	1.2	.6	—
Additional central	3.9	3.1	.6	.2	—	—	.2	—	—	—
1 room unit	8.0	1.3	2.3	4.1	1.9	.9	—	.8	.4	.3
2 room units	1.7	.8	.5	.4	—	.4	—	—	—	—
3 room units or more	.5	.5	—	—	—	—	—	—	—	—
Main Heating Equipment										
Warm-air furnace	55.9	34.3	11.2	10.1	3.1	3.3	2.6	1.2	—	.3
Steam or hot water system	.2	—	—	.2	—	.2	—	—	—	—
Electric heat pump	2.3	.8	.7	.8	—	.2	.5	—	.1	—
Built-in electric units	1.4	.4	.6	.5	.2	—	—	.3	—	—
Floor, wall, or other built-in hot-air units without ducts	12.6	5.9	2.9	3.9	1.3	.8	.2	.7	.9	—
Room heaters with flue	—	—	—	—	—	—	—	—	—	—
Room heaters without flue	—	—	—	—	—	—	—	—	—	—
Portable electric heaters	.1	—	—	.1	.1	—	—	—	—	—
Stoves	—	—	—	—	—	—	—	—	—	—
Fireplaces with inserts	—	—	—	—	—	—	—	—	—	—
Fireplaces without inserts	—	—	—	—	—	—	—	—	—	—
Other	—	—	—	—	—	—	—	—	—	—
Cooking stove	—	—	—	—	—	—	—	—	—	—
None	—	—	—	—	—	—	—	—	—	—
Plumbing										
With all plumbing facilities	71.7	41.4	14.8	15.3	4.7	4.1	3.2	2.2	1.0	.3
Lacking some or all plumbing facilities ³	.9	—	.5	.4	—	.4	—	—	—	—
No hot piped water	.2	—	.2	—	—	—	—	—	—	—
No bathtub and no shower	—	—	—	—	—	—	—	—	—	—
No flush toilet	—	—	—	—	—	—	—	—	—	—
No exclusive use	.8	—	.4	.4	—	.4	—	—	—	—
Primary Source of Water										
Public system or private company	72.7	41.4	15.4	15.7	4.7	4.5	3.2	2.2	1.0	.3
Well serving 1 to 5 units	—	—	—	—	—	—	—	—	—	—
Drilled	—	—	—	—	—	—	—	—	—	—
Dug	—	—	—	—	—	—	—	—	—	—
Not reported	—	—	—	—	—	—	—	—	—	—
Other	—	—	—	—	—	—	—	—	—	—
Units Using Each Fuel³										
Electricity	72.7	41.4	15.4	15.7	4.7	4.5	3.2	2.2	1.0	.3
Piped gas	67.9	40.4	13.9	13.3	4.0	4.0	3.0	2.0	.3	.3
Bottled gas	1.4	.7	—	.6	—	.2	—	.2	.2	—
Fuel oil	1.4	.5	.5	.4	—	—	.2	.3	—	—
Kerosene or other liquid fuel	—	—	—	—	—	—	—	—	—	—
Coal or coke	—	—	—	—	—	—	—	—	—	—
Wood	6.1	5.1	.7	.3	—	—	.3	—	—	—
Solar energy	.5	.4	—	.2	.2	—	—	—	—	—
Other	.2	.2	—	—	—	—	—	—	—	—
All electric units	3.2	.2	1.5	1.6	.5	.3	.2	—	.5	—
Selected Amenities³										
Porch, deck, balcony, or patio	59.7	36.5	10.8	12.1	3.6	3.8	3.1	1.1	.5	.3
Telephone available	68.5	40.9	13.2	14.1	4.4	4.0	3.2	1.9	.6	.3
Usable fireplace	34.6	31.2	2.3	1.1	.1	.4	.6	—	—	—
Separate dining room	25.8	19.6	3.3	2.9	1.5	1.1	.4	—	—	—
With 2 or more living rooms or recreation rooms, etc.	22.2	21.4	.7	—	—	—	—	—	—	—
Garage or carport included with home	64.2	39.3	11.7	13.0	3.4	3.9	3.2	1.6	.9	.3
Not included	8.4	2.1	3.6	2.7	1.3	.6	—	.6	.1	—
Off-street parking included	7.7	1.7	3.4	2.5	1.3	.5	—	.6	.1	—
Off-street parking not reported	—	—	—	—	—	—	—	—	—	—
Garage or carport not reported	—	—	—	—	—	—	—	—	—	—
Selected Deficiencies³										
Signs of rats in last 3 months	1.0	.6	—	.4	.2	—	.2	—	—	—
Signs of mice in last 3 months	2.1	2.1	—	—	—	—	—	—	—	—
Signs of rodents, not sure which kind in last 3 months	—	—	—	—	—	—	—	—	—	—
Holes in floors	.1	—	—	.1	.1	—	—	—	—	—
Open cracks or holes (interior)	5.3	2.6	.7	2.0	.9	.4	.4	.3	—	—
Broken plaster or peeling paint (interior)	1.0	—	.1	.9	.3	.3	.2	.2	—	—
No electrical wiring	—	—	—	—	—	—	—	—	—	—
Exposed wiring	.2	—	.2	—	—	—	—	—	—	—
Rooms without electric outlets	1.1	.3	.4	.4	.2	—	—	.2	—	—

Table 5-24. Units in Structure by Selected Characteristics—Occupied Units With Black Householder—Con.

[Numbers in thousands. Consistent with the 1990 Census. ... means not applicable or sample too small. — means zero or rounds to zero]

Characteristics	Total	1, detached	1, attached	Multiunit						Manu- factured/ mobile homes
				Total	2 to 4	5 to 9	10 to 19	20 to 49	50 or more	
Selected Physical Problems										
Severe physical problems ³	1.8	.6	.8	.4	—	.4	—	—	—	—
Plumbing	.9	—	.5	.4	—	.4	—	—	—	—
Heating	.8	.6	.2	—	—	—	—	—	—	—
Electric	—	—	—	—	—	—	—	—	—	—
Upkeep	—	—	—	—	—	—	—	—	—	—
Hallways	—	—	—	—	—	—	—	—	—	—
Moderate physical problems ³	1.3	—	.4	.8	.4	.2	.2	—	.1	—
Plumbing	.3	—	.2	.1	.1	—	—	—	—	—
Heating	—	—	—	—	—	—	—	—	—	—
Upkeep	.3	—	.1	.2	—	—	.2	—	—	—
Hallways	—	—	—	—	—	—	—	—	—	—
Kitchen	.7	—	.2	.6	.2	.2	—	—	.1	—
Persons										
1 person	13.5	5.4	3.7	4.3	1.6	.5	1.3	.7	.3	—
2 persons	19.0	9.2	5.3	4.2	1.3	1.9	—	.5	1.5	.3
3 persons	11.6	5.9	3.1	2.5	—	—	.2	.9	—	—
4 persons	13.4	9.1	1.6	2.7	.6	.9	.8	.1	.2	—
5 persons	10.7	7.7	1.4	1.6	.3	.6	.7	—	—	—
6 persons	2.7	2.3	.1	.3	—	—	.3	—	—	—
7 persons or more	1.9	1.7	.1	—	—	—	—	—	—	—
Persons 65 Years Old and Over										
None	60.8	31.8	14.1	14.7	4.1	4.2	3.2	2.2	.9	.3
1 person	10.6	8.5	1.0	1.0	.6	.3	—	—	.1	—
2 persons or more	1.2	1.0	.2	—	—	—	—	—	—	—
Age of Householder										
Under 25 years	4.7	1.0	1.5	2.2	.2	1.1	.4	.3	.3	—
25 to 29	4.9	1.2	1.8	1.9	.7	.3	.2	.4	.2	—
30 to 34	8.9	3.5	3.2	2.2	.5	.8	.6	—	.2	—
35 to 44	19.1	12.6	3.0	3.3	1.0	.8	1.0	.4	—	.3
45 to 54	16.9	9.7	3.1	4.1	.8	1.2	.9	.9	.2	—
55 to 64	8.2	5.8	1.4	1.0	.8	—	—	.2	—	—
65 to 74	6.5	4.9	1.0	.6	.2	.3	—	—	.1	—
75 years and over	3.4	2.7	.3	.4	.4	—	—	—	—	—
Median	44	47	39	40
Household Composition by Age of Householder										
2-or-more-person households	59.2	35.9	11.7	11.3	3.1	4.0	1.9	1.5	.7	.3
Married-couple families, no nonrelatives	28.7	22.2	3.6	2.9	.6	.2	1.4	.5	.2	—
Under 25 years	.6	.3	.2	.2	—	—	—	.2	—	—
25 to 29 years	1.6	.7	.6	.2	—	—	.2	—	—	—
30 to 34 years	2.8	1.5	.7	.6	.1	—	.3	—	.2	—
35 to 44 years	9.7	8.1	.5	1.0	.3	.2	.5	—	—	—
45 to 64 years	11.1	8.9	1.4	.9	.1	—	.4	.3	—	—
65 years and over	2.9	2.7	.2	—	.7	—	—	—	—	.3
Other male householder	8.7	4.0	2.1	2.4	.7	1.4	.4	—	—	.3
Under 45 years	3.9	1.0	1.2	1.5	.5	.6	.4	—	—	.3
45 to 64 years	2.6	1.3	.5	.8	.1	.6	—	—	—	—
65 years and over	2.2	1.7	.4	.2	—	—	—	—	—	—
Other female householder	21.8	9.8	6.0	5.9	1.8	2.4	.2	1.0	.5	—
Under 45 years	15.0	5.9	4.9	4.2	1.1	1.7	.2	.7	.5	—
45 to 64 years	5.6	2.9	1.1	1.6	.7	.6	—	.3	—	—
65 years and over	1.2	1.0	—	.1	—	—	—	—	—	—
1-person households	13.5	5.4	3.7	4.3	1.6	.5	1.3	.7	.3	—
Male householder	5.0	2.5	.6	1.9	.6	.1	.6	.4	.2	—
Under 45 years	1.5	—	.6	.9	.2	.1	.3	.2	—	—
45 to 64 years	2.5	1.4	—	1.0	.4	—	.3	.2	.2	—
65 years and over	1.0	1.0	—	—	—	—	—	—	—	—
Female householder	8.5	3.0	3.1	2.4	.9	.3	.7	.3	.1	—
Under 45 years	2.6	.8	.9	.9	.1	.3	—	—	—	—
45 to 64 years	3.3	.9	1.6	.8	.2	.4	.3	.3	—	—
65 years and over	2.5	1.2	.6	.7	.6	—	—	—	.1	—
Household Income										
Less than \$5,000	3.6	.9	1.2	1.5	.9	.2	—	.4	—	—
\$5,000 to \$9,999	5.5	1.9	1.8	1.8	.6	.8	.2	—	.1	—
\$10,000 to \$14,999	6.0	1.6	1.7	2.4	.5	.8	—	.8	.3	.3
\$15,000 to \$19,999	4.4	1.7	1.3	1.3	.8	.2	—	.4	—	—
\$20,000 to \$24,999	5.4	2.5	1.5	1.4	.6	.4	.2	—	.2	—
\$25,000 to \$29,999	4.4	2.8	.3	1.3	.5	.3	.4	.1	—	—
\$30,000 to \$34,999	6.3	3.1	1.9	1.3	.2	.4	.5	—	.2	—
\$35,000 to \$39,999	3.9	1.9	1.4	.5	—	.2	.2	.1	—	—
\$40,000 to \$49,999	6.1	3.9	1.0	1.1	.4	.5	.3	—	—	—
\$50,000 to \$59,999	3.9	2.8	.2	.9	—	.4	.4	.2	—	—
\$60,000 to \$79,999	9.2	5.5	2.6	1.1	—	.4	.5	.2	—	—
\$80,000 to \$99,999	4.1	3.7	.2	.2	—	—	—	—	.2	—
\$100,000 to \$119,999	4.6	4.2	—	.4	.2	—	.2	—	—	—
\$120,000 or more	5.2	4.8	.2	.3	—	—	.3	—	—	—
Median	35 901	51 059	27 017	22 961
As percent of poverty level:										
Less than 50 percent	4.8	1.1	1.7	2.1	1.1	.4	.2	.4	—	—
50 to 99	8.4	3.3	3.0	2.0	.6	1.2	—	.2	—	—
100 to 149	11.6	5.4	2.2	3.8	1.5	.4	.2	1.0	.6	.3
150 to 199	6.2	3.8	1.0	1.4	.5	.7	.2	—	—	—
200 percent or more	41.7	27.8	7.4	6.4	1.0	1.8	2.6	.6	.4	—

Table 5-24. **Units in Structure by Selected Characteristics—Occupied Units With Black Householder—Con.**

[Numbers in thousands. Consistent with the 1990 Census. ... means not applicable or sample too small. — means zero or rounds to zero]

Characteristics	Total	1, detached	1, attached	Multiunit						Manu- factured/ mobile homes
				Total	2 to 4	5 to 9	10 to 19	20 to 49	50 or more	
Income of Families and Primary Individuals										
Less than \$5,000	4.6	1.3	1.4	1.9	.9	.3	.2	.4	—	—
\$5,000 to \$9,999	5.5	1.9	1.7	1.8	.6	1.1	—	—	.1	—
\$10,000 to \$14,999	6.6	1.6	2.7	2.1	.5	.5	—	.8	.3	.3
\$15,000 to \$19,999	4.9	1.7	1.1	2.0	1.2	.2	—	.4	.2	—
\$20,000 to \$24,999	5.6	2.5	1.6	1.5	.7	.4	.4	—	—	—
\$25,000 to \$29,999	4.7	3.3	.3	1.0	.3	.1	.3	.3	—	—
\$30,000 to \$34,999	5.9	2.7	1.5	1.6	—	.8	.7	—	.2	—
\$35,000 to \$39,999	3.9	1.9	1.4	.5	—	.2	.2	.1	—	—
\$40,000 to \$49,999	6.0	4.2	.4	1.4	.2	.9	.3	—	—	—
\$50,000 to \$59,999	3.0	2.6	.2	.2	—	—	.2	—	—	—
\$60,000 to \$79,999	8.8	5.5	2.6	.7	—	—	.5	.2	—	—
\$80,000 to \$99,999	3.6	3.2	.2	.2	—	—	—	—	.2	—
\$100,000 to \$119,999	4.5	4.1	—	.4	.2	—	.2	—	—	—
\$120,000 or more	5.2	4.8	.2	.3	—	—	.3	—	—	—
Median	33 849	48 746	22 174	20 229
Monthly Housing Costs										
Less than \$1003	—	—	.3	.3	—	—	—	—	—
\$100 to \$199	2.4	1.5	.4	.5	—	.5	—	—	—	—
\$200 to \$249	1.9	.9	.4	.6	.2	.2	—	—	.1	—
\$250 to \$2999	.4	—	.5	.2	—	—	.2	—	—
\$300 to \$349	1.7	.9	.2	.6	.5	.1	—	—	—	—
\$350 to \$399	3.1	1.2	.9	.8	.5	.2	—	—	—	.3
\$400 to \$449	2.0	1.4	.2	.5	.3	—	—	.2	—	—
\$450 to \$499	2.7	1.1	.3	1.3	.4	.2	.2	.3	.3	—
\$500 to \$599	6.0	1.8	2.7	1.5	.5	.1	—	.6	.2	—
\$600 to \$699	6.5	1.7	3.1	1.8	.4	1.0	.2	.9	.2	—
\$700 to \$799	7.6	1.9	1.8	3.9	.9	1.3	.2	.5	.2	—
\$800 to \$999	7.6	2.9	2.5	2.2	.4	—	1.2	.2	.2	—
\$1,000 to \$1,249	7.3	5.5	1.1	.7	—	.2	.5	—	—	—
\$1,250 to \$1,499	7.5	5.9	1.4	.2	—	.2	—	—	—	—
\$1,500 or more	14.8	14.3	.2	.3	—	—	.3	—	—	—
No cash rent3	—	.3	—	—	—	—	—	—	—
Median (excludes no cash rent)	829	1 228	682	669
Monthly Housing Costs as Percent of Current Income⁴										
Less than 5 percent2	.2	—	—	—	—	—	—	—	—
5 to 9 percent	4.9	3.6	.6	.7	.2	.5	—	—	—	—
10 to 14 percent	4.3	2.7	1.1	.6	—	—	.2	.2	.2	—
15 to 19 percent	9.6	6.9	1.0	1.7	.4	.7	.6	—	—	—
20 to 24 percent	8.8	4.6	2.3	1.8	.7	.3	.5	.3	—	—
25 to 29 percent	8.9	5.7	1.2	2.0	.4	.7	.7	.3	.1	—
30 to 34 percent	6.7	2.9	1.6	1.7	—	.7	.5	.3	.2	.3
35 to 39 percent	4.1	1.7	1.5	.9	.2	.5	.3	.3	.4	—
40 to 49 percent	8.0	4.8	1.1	2.0	1.0	.2	—	.3	—	—
50 to 59 percent	3.7	1.8	.9	1.0	.5	—	.2	.3	—	—
60 to 69 percent	3.3	2.1	.8	.5	—	—	—	.3	—	—
70 to 99 percent	4.5	2.4	1.2	.9	.7	.2	—	.2	—	—
100 percent or more ⁵	4.0	1.4	1.4	1.2	.2	.2	.7	.3	—	—
Zero or negative income	1.4	.6	.2	.6	.2	—	.2	—	—	—
No cash rent3	—	.3	—	—	—	—	.2	—	—
Median (excludes 2 previous lines)	29	27	34	32
Median (excludes 3 lines before medians)	28	26	32	30

¹Because Hispanics may be of any race, data can overlap slightly with other groups. Most Hispanics report themselves as White, but some report themselves as Black or in other categories.

²For manufactured/mobile homes, oldest category is 1939 or earlier.

³Figures may not add to total because more than one category may apply to a unit.

⁴Beginning with 1989, this item uses current income in its calculation, see Appendix A.

⁵May reflect a temporary situation, living off savings, or response error.

Table 6-1. Introductory Characteristics—Occupied Units With Hispanic Householder

[Numbers in thousands. Consistent with the 1990 Census. ... means not applicable or sample too small. – means zero or rounds to zero]

Characteristics	Total occupied units	Tenure		Housing unit characteristics				Household characteristics			Selected Subareas ¹		
		Owner	Renter	New construction 4 years	Manufactured/mobile homes	Physical problems		Elderly (65 years and over)	Moved in past year	Below poverty level	Area one	Area two	Area three
						Severe	Moderate						
Total	329.9	210.4	119.6	19.3	25.7	6.3	8.7	29.6	67.6	50.0	28.6	124.1	24.9
Tenure													
Owner occupied	210.4	210.4	...	18.1	20.1	4.0	1.3	21.9	27.8	17.7	16.4	80.8	13.3
Percent of all occupied	63.8	100.0	...	94.1	78.2	62.7	15.1	74.0	41.1	35.5	57.5	65.1	53.5
Renter occupied	119.6	...	119.6	1.1	5.6	2.4	7.4	7.7	39.8	32.3	12.2	43.3	11.6
Race and Origin													
White	172.2	119.8	52.4	9.7	11.5	2.3	3.3	22.6	24.5	19.9	22.8	53.9	13.4
Non-Hispanic
Hispanic	172.2	119.8	52.4	9.7	11.5	2.3	3.3	22.6	24.5	19.9	22.8	53.9	13.4
Black9	.5	.4	.2	—	—	—	—	—	.3	—	.3	—
American Indian, Eskimo, and Aleut	2.8	1.1	1.7	.4	.5	—	—	.2	.1	.1	.4	.7	—
Asian and Pacific Islander	1.1	.9	.3	—	—	—	—	.2	.3	.2	—	.4	—
Other	152.9	88.2	64.7	8.9	13.8	4.0	5.4	6.6	42.7	29.4	5.4	68.8	11.5
Total Hispanic ²	329.9	210.4	119.6	19.3	25.7	6.3	8.7	29.6	67.6	50.0	28.6	124.1	24.9
Units in Structure													
1, detached	219.4	180.3	39.1	17.7	...	3.0	3.2	20.2	33.3	22.9	17.7	81.3	16.7
1, attached	51.2	7.8	43.4	.2	...	1.3	2.4	4.5	18.0	14.8	4.8	17.0	4.7
2 to 4	15.7	1.9	13.9	—5	1.4	1.1	4.1	4.2	2.2	7.9	.2
5 to 9	7.4	.2	7.2	.2	...	—	.6	—	2.4	1.2	.7	2.7	.3
10 to 19	5.4	—	5.4	—	...	—	.5	—	2.4	1.5	1.0	1.4	.2
20 to 49	2.9	—	2.9	.2	...	—	.4	—	1.5	.9	1.1	1.0	.2
50 or more	2.1	—	2.1	—	...	—	.2	—	1.2	.3	—	.3	.4
Manufactured/mobile home or trailer	25.7	20.1	5.6	.9	25.7	1.5	—	3.3	4.5	4.3	1.1	12.5	2.1
Cooperatives and Condominiums													
Cooperatives	—	—	—	—	—	—	—	—	—	—	—	—	—
Condominiums	9.3	5.4	3.9	.3	—	—	.3	1.0	2.4	.6	.5	2.3	.2
Year Structure Built³													
2000 to 2004	13.3	12.2	1.1	13.3	.3	—	—	.7	7.9	.5	—	6.6	—
1995 to 1999	16.3	15.5	.8	5.9	.6	.2	—	1.5	1.7	1.6	.3	9.1	.1
1990 to 1994	26.7	21.2	5.5	...	—	—	.5	1.7	6.7	1.9	.7	13.7	1.6
1985 to 1989	53.5	30.5	23.0	...	3.4	.2	.9	2.2	11.2	7.3	2.5	18.2	1.9
1980 to 1984	28.1	16.2	11.9	...	1.2	—	—	3.1	7.6	7.0	.5	15.0	1.7
1975 to 1979	31.2	21.2	10.0	...	8.1	.4	.9	3.0	4.1	3.1	4.1	13.8	1.9
1970 to 1974	25.7	15.9	9.8	...	4.9	1.0	.8	5.0	4.2	3.2	2.6	8.5	1.3
1960 to 1969	55.9	30.8	25.1	...	4.7	2.0	2.1	2.8	11.0	11.1	6.3	18.9	4.5
1950 to 1959	43.0	28.5	14.6	...	1.9	1.1	1.4	4.7	5.7	5.8	6.4	9.4	4.5
1940 to 1949	21.2	11.7	9.54	1.1	.8	2.4	5.1	5.6	2.8	6.5	6.3
1930 to 1939	10.7	3.8	6.94	.2	.9	2.0	1.7	2.5	1.8	3.6	.7
1920 to 1929	3.1	2.0	1.1	...	—	—	.2	.5	.5	.3	.8	.5	.3
1919 or earlier	1.0	.8	.1	...	—	—	.3	—	.1	.1	—	.4	.1
Median	1976	1978	1971	2000+	1975	...	1964	1972	1981	1970	1964	1980	1961

¹See back cover for details.

²Because Hispanics may be of any race, data can overlap slightly with other groups. Most Hispanics report themselves as White, but some report themselves as Black or in other categories.

³For manufactured/mobile homes, oldest category is 1939 or earlier.

Table 6-2. Height and Condition of Building—Occupied Units With Hispanic Householder

[Numbers in thousands. Consistent with the 1990 Census. ... means not applicable or sample too small. – means zero or rounds to zero]

Characteristics	Total occupied units	Tenure		Housing unit characteristics				Household characteristics			Selected Subareas ¹		
		Owner	Renter	New construction 4 years	Manufactured/mobile homes	Physical problems		Elderly (65 years and over)	Moved in past year	Below poverty level	Area one	Area two	Area three
						Severe	Moderate						
Total	329.9	210.4	119.6	19.3	25.7	6.3	8.7	29.6	67.6	50.0	28.6	124.1	24.9
Stories in Structure²													
1	231.6	149.7	82.0	8.2	...	4.2	7.0	23.5	42.4	38.1	22.8	83.2	19.9
2	70.1	39.1	31.0	10.26	1.7	2.2	20.4	7.7	4.4	28.3	2.9
3	2.2	1.2	1.0	–	...	–	–	.5	.3	–	.3	–	–
4 to 62	.2	–	–	...	–	–	–	–	–	–	–	–
7 or more	–	–	–	–	...	–	–	–	–	–	–	–	–
Stories Between Main and Apartment Entrances													
Multiunits, 2 or more floors	21.4	.8	20.6	.5	...	–	1.7	.6	9.4	4.6	3.5	7.4	1.0
None (on same floor)	10.7	.6	10.0	–	...	–	.9	–	3.0	2.3	1.5	4.4	.2
1 (up or down)	6.2	–	6.2	.2	...	–	.3	–	4.0	1.3	1.5	1.8	.2
2 or more (up or down)	4.6	.2	4.4	.2	...	–	.5	.6	2.5	1.1	.4	1.1	.5
Common Stairways													
Multiunits, 2 or more floors	21.4	.8	20.6	.5	...	–	1.7	.6	9.4	4.6	3.5	7.4	1.0
No common stairways	2.3	.4	1.9	–	...	–	.3	–	.9	.9	–	1.6	–
With common stairways	18.8	.4	18.4	.5	...	–	1.4	.6	8.4	3.6	3.5	5.8	1.0
No loose steps	15.4	.4	15.0	.2	...	–	.7	.2	7.0	3.2	2.9	5.2	.7
Railings not loose	13.0	.2	12.7	.2	...	–	.7	–	6.0	2.4	2.6	4.6	.2
Railings loose	2.2	.2	2.0	–	...	–	–	.2	1.0	.8	.3	.6	.3
No railings	–	–	–	–	...	–	–	–	–	–	–	–	–
Status of railings not reported2	–	.2	–	...	–	–	–	–	–	–	–	.2
Loose steps	3.4	–	3.4	.2	...	–	.7	.5	1.4	.4	.6	.6	.2
Railings not loose	3.3	–	3.3	.2	...	–	.5	.5	1.4	.4	.6	.6	.2
Railings loose2	–	.2	–	...	–	.2	–	–	–	–	–	–
No railings	–	–	–	–	...	–	–	–	–	–	–	–	–
Status of railings not reported	–	–	–	–	...	–	–	–	–	–	–	–	–
Status of stairways not reported3	–	.3	–	...	–	–	–	.2	.2	–	–	–
Light Fixtures in Public Halls													
2 or more units in structure	33.6	2.1	31.5	.55	3.1	1.5	11.7	8.1	5.0	13.3	1.3
No public halls	9.1	1.3	7.8	–3	.9	.4	2.2	1.7	1.2	4.0	.4
No light fixtures in public halls	2.0	–	2.0	–	...	–	.6	.2	.7	.5	.2	.6	–
All in working order	17.0	.5	16.5	.52	.6	.9	6.6	3.7	2.9	6.6	.7
Some in working order6	–	.6	–	...	–	.2	–	.6	–	.3	.3	–
None in working order	4.0	.2	3.7	–	...	–	.5	–	1.0	1.8	.3	1.2	.2
Not reported9	–	.9	–	...	–	.3	–	.6	.4	.2	.6	–
Elevator on Floor													
Multiunits, 2 or more floors	21.4	.8	20.6	.5	...	–	1.7	.6	9.4	4.6	3.5	7.4	1.0
With 1 or more elevators working4	–	.4	–	...	–	–	–	–	–	–	–	–
With elevator, none in working condition	–	–	–	–	...	–	–	–	–	–	–	–	–
No elevator	21.0	.8	20.2	.5	...	–	1.7	.6	9.4	4.6	3.5	7.4	1.0
Units 3 or more floors from main entrance	–	–	–	–	...	–	–	–	–	–	–	–	–
Foundation													
1-unit building, excluding manufactured/mobile homes	270.6	188.1	82.5	17.9	...	4.3	5.6	24.7	51.3	37.6	22.5	98.3	21.5
With basement under all of building8	.4	.4	–	...	–	–	–	–	–	–	–	–
With basement under part of building	3.4	3.3	.2	–	...	–	–	1.0	–	–	–	1.5	–
With crawl space	34.4	24.4	10.0	.36	1.8	3.9	2.3	4.7	4.1	7.9	6.4
On concrete slab	230.7	159.7	71.0	17.6	...	3.7	3.8	19.4	49.0	33.0	18.3	88.2	15.1
Other	1.4	.4	1.0	–	...	–	–	.4	–	–	–	.6	–
External Building Conditions³													
Sagging roof	5.1	2.7	2.4	–	1.2	1.4	.8	.5	1.1	2.8	.5	.6	1.6
Missing roofing material	15.0	8.6	6.4	–	.3	.9	1.5	1.7	2.4	1.9	.9	6.8	.4
Hole in roof	4.5	1.9	2.6	–	.3	.7	.7	.4	.7	.9	.4	1.4	–
Missing bricks, siding, other outside wall material	9.8	4.9	4.9	–	.9	.2	1.0	1.0	.6	1.7	.6	2.5	1.1
Sloping outside walls	2.0	.6	1.4	–	.2	.2	–	–	.9	.5	.6	.3	.4
Boarded up windows	5.7	2.3	3.4	–	.3	1.0	.6	.1	2.0	.8	.2	.5	.3
Broken windows	17.1	9.7	7.3	.5	1.4	.5	1.2	1.3	2.1	2.6	.6	6.7	1.1
Bars on windows	14.8	10.6	4.2	.2	.3	.8	–	2.3	1.0	4.0	.9	5.2	1.7
Foundation crumbling or has open crack or hole	4.2	2.5	1.7	.3	.6	–	.2	.4	.3	.1	.2	.6	.5
None of the above	271.3	174.8	96.5	18.3	21.2	3.0	5.1	23.4	59.5	37.8	24.8	102.1	19.0
Not reported	3.8	3.0	.7	–	–	–	.4	–	–	–	.6	2.0	.2
Site Placement													
Manufactured/mobile homes	25.7	20.1	5.6	.9	25.7	1.5	–	3.3	4.5	4.3	1.1	12.5	2.1
First site	12.2	10.5	1.7	.6	12.2	–	–	1.7	1.2	.9	.6	4.1	.5
Moved from another site	2.0	1.0	1.0	–	2.0	–	–	–	–	–	–	2.0	–
Don't know	11.6	8.6	2.9	.3	11.6	1.5	–	1.6	3.3	3.4	.6	6.4	1.7
Not reported	–	–	–	–	–	–	–	–	–	–	–	–	–
Previous Occupancy													
Unit built 1990 or later	56.4	49.0	7.4	19.3	.9	.2	.5	3.8	16.4	4.0	1.0	29.3	1.8
Not previously occupied	33.0	31.3	1.7	17.8	.3	.2	.2	2.4	8.1	1.1	–	16.2	.6
Not reported	1.3	.3	1.0	–	–	–	–	–	1.0	.2	.3	.8	–

¹See back cover for details.

²Figures exclude manufactured/mobile homes.

³Figures may not add to total because more than one category may apply to a unit.

Table 6-3. Size of Unit and Lot—Occupied Units With Hispanic Householder

[Numbers in thousands. Consistent with the 1990 Census. ... means not applicable or sample too small. – means zero or rounds to zero]

Characteristics	Total occupied units	Tenure		Housing unit characteristics				Household characteristics			Selected Subareas ¹		
		Owner	Renter	New construction 4 years	Manufactured/mobile homes	Physical problems		Elderly (65 years and over)	Moved in past year	Below poverty level	Area one	Area two	Area three
						Severe	Moderate						
Total	329.9	210.4	119.6	19.3	25.7	6.3	8.7	29.6	67.6	50.0	28.6	124.1	24.9
Rooms													
1 room6	–	.6	.2	–	–	.3	.2	.6	.4	–	.4	–
2 rooms	2.4	.4	2.0	–	.4	–	.2	.6	.9	.7	.2	1.5	–
3 rooms	28.5	4.1	24.3	.8	5.2	1.6	1.7	2.8	10.1	7.7	3.2	11.8	2.9
4 rooms	75.7	24.1	51.5	.2	9.8	1.3	3.3	5.4	22.4	16.0	7.3	28.4	6.4
5 rooms	93.2	67.1	26.2	1.7	7.9	1.8	1.7	9.6	13.4	13.2	9.2	33.1	8.3
6 rooms	61.8	51.8	9.9	4.1	2.1	.9	1.6	6.2	8.7	7.2	5.4	23.7	4.2
7 rooms	37.4	33.7	3.7	3.8	.3	.7	–	3.0	5.7	2.5	2.3	14.8	2.0
8 rooms	16.7	16.0	.7	3.5	–	–	–	.9	2.4	1.5	.4	5.4	.4
9 rooms	5.9	5.9	–	2.9	–	–	–	.5	1.3	.3	.3	3.0	.2
10 rooms or more	7.9	7.2	.7	2.0	–	–	–	.4	2.1	.6	.3	1.9	.5
Rooms Used for Business													
Business only													
1 or more rooms with direct access	7.1	5.4	1.6	.2	.4	.4	.2	1.3	.5	.4	.1	2.0	.9
1 or more rooms, no direct access	11.5	9.2	2.3	3.2	.3	–	.4	.6	2.1	.8	–	4.4	.4
Not reported9	.2	.6	–	–	–	.4	–	.1	.1	–	.2	.1
Business and other use													
1 or more rooms	22.2	16.6	5.6	4.7	.8	.2	.5	1.4	3.9	1.7	.7	9.3	.8
Not reported9	.2	.6	–	–	–	.4	–	.1	.1	–	.2	.1
Bedrooms													
None	2.7	.4	2.3	.2	.4	–	.6	.8	1.4	1.1	.2	1.9	–
1	32.5	4.8	27.7	.8	5.5	1.5	1.5	3.0	11.9	8.4	3.7	12.7	2.9
2	93.2	36.0	57.2	.7	12.9	2.0	4.3	9.8	25.5	18.1	9.5	33.5	8.5
3	138.8	111.5	27.3	7.0	6.7	2.0	1.4	12.3	16.9	15.5	12.6	51.3	10.3
4 or more	62.7	57.7	5.0	10.6	.3	.9	.8	3.6	11.8	6.9	2.6	24.7	3.3
Complete Bathrooms													
None	2.7	2.2	.4	.2	1.8	.8	–	.4	1.7	.8	–	1.8	–
1	114.3	40.0	74.3	1.2	10.0	2.3	5.4	12.3	29.1	26.5	13.5	39.7	14.4
1 1/2	27.3	17.6	9.7	–	–	.7	.6	2.6	5.3	3.8	3.3	8.0	1.2
2 or more	185.7	150.6	35.1	17.9	13.9	2.5	2.7	14.3	31.5	19.0	11.8	74.5	9.3
Square Footage of Unit													
Single detached and manufactured/mobile homes													
Less than 500	245.1	200.4	44.7	18.6	25.7	4.6	3.2	23.6	37.9	27.1	18.8	93.8	18.9
500 to 749	6.4	4.9	1.5	.5	4.2	.4	–	.9	1.9	2.0	–	2.8	.5
750 to 999	6.5	2.7	3.8	.2	2.4	.6	–	.4	1.8	1.2	.3	2.9	–
1,000 to 1,499	13.0	8.6	4.4	–	2.0	.3	.5	2.2	1.1	3.0	2.3	4.3	.9
1,500 to 1,999	92.1	78.3	13.7	1.9	10.4	.9	1.9	9.5	11.1	8.4	8.3	37.9	7.6
2,000 to 2,499	56.9	49.3	7.6	4.6	1.1	.3	.3	5.3	7.7	3.5	4.7	21.7	1.8
2,500 to 2,999	21.5	18.9	2.7	4.0	.9	.5	–	1.8	2.7	1.8	1.5	7.6	1.6
3,000 to 3,999	10.3	9.8	.5	3.3	–	–	–	1.5	2.2	.2	.4	4.5	.6
4,000 or more	4.4	4.2	.2	1.7	–	–	–	–	1.7	.2	–	1.9	.4
Not reported	1.8	1.8	–	.3	–	–	–	–	–	–	–	.9	.2
Median	32.2	21.9	10.3	2.0	4.7	1.6	.5	2.0	7.7	6.7	1.2	9.3	5.3
Median	1 437	1 466	1 274	2 128	1 090	1 382	1 463	1 233	1 371	1 425	1 353
Lot Size²													
1-unit structures													
Less than 1/8 acre	289.8	203.7	86.1	18.5	25.7	5.9	5.4	27.4	54.0	41.5	23.4	109.1	23.6
1/8 up to 1/4 acre	55.2	37.9	17.4	2.6	17.1	1.7	1.7	7.0	11.2	7.9	4.9	20.3	6.2
1/4 up to 1/2 acre	107.7	80.8	26.9	10.5	3.9	1.3	1.4	9.7	19.7	14.7	13.3	41.3	9.8
1/2 up to 1 acre	51.1	39.9	11.2	1.8	.6	1.4	.8	5.7	7.9	6.4	3.4	18.7	5.8
1 up to 5 acres	38.6	26.3	12.3	2.0	–	.9	.8	2.9	6.3	5.4	.8	11.5	.8
5 up to 10 acres	25.1	13.2	11.9	1.0	2.3	–	.4	.9	5.8	3.6	.9	11.1	.5
10 acres or more	8.4	3.5	4.9	.8	.6	.5	.4	1.1	2.9	2.6	–	4.0	–
Not reported	3.7	2.2	1.5	–	1.3	–	–	–	1.7	.2	–	2.1	.4
Median23	.23	.24	.21	.1321	.23	.24	.19	.23	.20
Persons per Room													
0.50 or less	106.1	72.1	34.0	9.4	8.5	1.3	1.8	21.3	21.3	10.4	6.3	38.3	5.7
0.51 to 1.00	165.6	110.1	55.5	9.1	9.9	3.2	2.9	6.5	32.8	21.3	16.3	64.5	13.7
1.01 to 1.50	47.0	23.7	23.3	.7	6.9	1.7	3.0	1.6	11.2	13.9	4.6	16.7	4.0
1.51 or more	11.2	4.5	6.7	–	.4	–	1.1	.1	2.2	4.4	1.4	4.6	1.4
Persons per Bedroom													
0.50 or less	23.9	17.5	6.5	1.8	1.9	.2	.7	5.4	3.8	2.1	1.1	8.9	1.3
0.51 to 1.00	100.8	71.4	29.3	10.2	7.3	1.8	1.0	16.5	20.2	10.5	6.1	40.3	5.4
1.01 to 1.50	74.6	55.6	19.0	5.1	6.0	1.8	1.7	3.6	11.9	8.2	7.8	27.1	6.3
1.51 or more	128.0	65.5	62.5	2.0	10.1	2.5	4.7	3.3	30.2	28.1	13.4	45.9	11.9
No bedrooms	2.7	.4	2.3	.2	.4	–	–	.8	1.4	1.1	.2	1.9	–
Square Feet per Person													
Single detached and manufactured/mobile homes													
Less than 200	245.1	200.4	44.7	18.6	25.7	4.6	3.2	23.6	37.9	27.1	18.8	93.8	18.9
200 to 299	23.9	17.3	6.6	.8	4.8	.8	.8	1.5	4.2	6.7	2.8	9.3	2.1
300 to 399	44.6	38.1	6.5	1.2	3.7	.6	.4	1.7	7.4	5.1	3.3	17.4	4.5
400 to 499	42.6	36.7	5.9	1.3	2.1	.5	.2	2.3	3.8	3.0	4.9	18.3	2.2
500 to 599	28.4	23.4	5.0	2.2	5.0	.2	.5	.9	3.7	1.7	2.3	9.4	1.5
600 to 699	22.5	19.3	3.2	3.6	.4	.2	.2	2.1	3.3	.6	1.8	10.3	1.0
700 to 799	12.7	10.4	2.4	1.9	1.7	.1	.1	3.1	2.9	1.0	1.0	5.4	–
800 to 899	8.1	6.9	1.1	.9	.8	.2	–	1.2	1.5	.2	.3	3.2	–
900 to 999	7.2	6.3	.9	1.4	.3	–	.5	2.0	1.0	.6	–	2.4	.8
1,000 to 1,499	5.8	4.9	.9	1.0	.6	–	–	1.8	.8	.8	.2	2.0	–
1,500 or more	12.5	11.4	1.1	2.0	1.4	.5	–	4.5	1.3	.5	1.0	5.4	1.4
Not reported	4.7	4.0	.7	.3	.3	–	–	.4	.4	.4	–	1.3	–
Median	32.2	21.9	10.3	2.0	4.7	1.6	.5	2.0	7.7	6.7	1.2	9.3	5.3
Median	389	392	369	578	393	672	392	268	355	385	306

¹See back cover for details.

²Does not include cooperatives or condominiums.

Table 6-4. Selected Equipment and Plumbing—Occupied Units With Hispanic Householder

[Numbers in thousands. Consistent with the 1990 Census. means not applicable or sample too small. – means zero or rounds to zero]

Characteristics	Total occupied units	Tenure		Housing unit characteristics				Household characteristics			Selected Subareas ¹		
		Owner	Renter	New construction 4 years	Manufactured/mobile homes	Physical problems		Elderly (65 years and over)	Moved in past year	Below poverty level	Area one	Area two	Area three
						Severe	Moderate						
Total	329.9	210.4	119.6	19.3	25.7	6.3	8.7	29.6	67.6	50.0	28.6	124.1	24.9
Equipment²													
Lacking complete kitchen facilities	5.3	.9	4.4	–	.4	.4	4.9	.2	2.0	1.7	.2	3.2	.4
With complete kitchen (sink, refrigerator, and oven or burners)	324.6	209.4	115.2	19.3	25.4	6.0	3.8	29.4	65.6	48.3	28.4	120.9	24.5
Kitchen sink	328.6	210.4	118.2	19.3	25.7	6.3	7.4	29.6	67.3	49.2	28.6	123.7	24.5
Refrigerator	328.2	209.6	118.6	19.3	25.4	6.0	7.3	29.6	66.9	49.0	28.6	122.9	24.5
Cooking stove or range	326.1	208.1	118.0	19.3	25.4	6.0	7.7	29.5	66.6	49.1	28.4	122.2	24.7
Burners, no stove or range	1.9	1.1	.7	–	–	–	.2	.1	.2	.4	.2	1.0	–
Microwave oven only	.8	.6	.2	–	–	–	–	–	–	–	–	.4	–
Dishwasher	173.7	127.0	46.7	16.3	8.6	1.1	2.6	14.3	37.2	16.9	12.6	66.5	6.8
Washing machine	256.4	198.8	57.6	18.3	19.7	4.2	4.8	24.3	40.2	28.8	20.8	97.0	18.9
Clothes dryer	230.9	185.6	45.3	18.1	16.4	3.7	3.9	20.9	36.4	23.1	19.1	84.7	15.1
Disposal in kitchen sink	242.6	164.7	77.9	17.9	13.6	3.5	3.4	20.3	51.9	29.2	20.0	91.8	15.5
Trash compactor	13.7	11.5	2.2	.5	.4	.2	–	.9	2.6	.4	1.3	5.3	.6
Air conditioning:													
Central	206.0	145.6	60.5	18.6	12.4	1.8	2.2	16.9	44.3	25.8	12.9	88.5	11.1
Additional central	8.6	7.9	.7	2.8	.3	–	–	1.0	2.6	.6	.3	5.7	.1
1 room unit	47.0	20.4	26.5	–	4.5	1.1	3.0	4.1	10.6	10.0	7.2	14.3	5.2
2 room units	9.7	5.4	4.3	–	1.0	.3	1.1	1.0	.6	1.6	.8	3.9	.7
3 room units or more	2.3	1.6	.7	–	–	–	–	.5	–	.3	.8	.6	.2
Main Heating Equipment													
Warm-air furnace	230.9	166.9	64.0	18.5	22.0	2.9	2.5	19.0	45.4	26.6	17.8	90.1	13.4
Steam or hot water system	.6	.4	.2	–	–	–	–	.2	–	.2	–	.2	–
Electric heat pump	7.9	3.1	4.8	.2	–	.2	.2	–	3.0	2.6	.2	4.8	–
Built-in electric units	3.5	2.1	1.4	–	1.0	–	.5	.9	–	.4	–	2.5	–
Floor, wall, or other built-in hot-air units without ducts	69.7	29.0	40.7	.6	1.2	2.5	3.7	6.6	14.5	17.3	8.1	17.2	10.6
Room heaters with flue	1.8	.9	.9	–	–	–	–	.7	.2	.2	.1	1.4	–
Room heaters without flue	.5	.4	.2	–	–	–	.5	–	.2	.5	–	.4	.2
Portable electric heaters	5.0	1.8	3.2	–	.8	.5	–	.5	1.7	.9	.8	3.2	.5
Stoves	.9	.6	.3	–	–	–	–	–	–	–	–	.5	–
Fireplaces with inserts	.1	.1	–	–	–	–	–	–	–	–	–	–	–
Fireplaces without inserts	1.0	1.0	–	–	–	–	–	.2	–	–	.1	.5	–
Other	1.0	.7	.3	–	.7	–	.1	.7	.4	–	–	.5	–
Cooking stove	.2	.2	–	–	–	.2	–	–	–	–	–	–	–
None	6.8	3.2	3.6	–	–	–	1.0	.9	1.3	1.4	1.5	2.8	.3
Other Heating Equipment²													
Warm-air furnace	–	–	–	–	–	–	–	–	–	–	–	–	–
Steam or hot water system	–	–	–	–	–	–	–	–	–	–	–	–	–
Electric heat pump	–	–	–	–	–	–	–	–	–	–	–	–	–
Built-in electric units	2.1	1.3	.8	–	–	–	.3	.5	.5	.3	.2	.2	–
Floor, wall, or other built-in hot-air units without ducts	.9	.4	.6	–	–	–	.4	–	.5	–	–	.6	–
Room heaters with flue	.2	.2	–	–	–	–	–	–	–	–	–	.2	–
Room heaters without flue	.1	.1	–	–	–	–	–	–	–	.1	–	–	–
Portable electric heaters	18.3	12.9	5.4	.7	1.8	.6	.2	2.9	2.2	1.8	1.1	8.1	1.2
Stoves	3.5	2.9	.6	.2	–	–	–	.7	–	.4	–	1.5	–
Fireplaces with inserts	13.0	11.9	1.1	2.0	–	.3	.2	1.0	2.1	1.0	.5	2.5	–
Fireplaces without inserts	24.2	21.6	2.5	1.2	–	.4	.5	1.2	2.5	1.9	1.6	11.4	1.8
Other	–	–	–	–	–	–	–	–	–	–	–	–	–
Cooking stove	.5	.5	–	–	–	–	–	.1	.4	.4	–	–	.1
None	266.8	161.1	105.7	15.6	23.6	4.7	6.0	23.9	58.4	43.0	23.3	99.2	21.5
Used as parallel heating equipment ²	9.1	7.6	1.5	.2	–	.4	.7	1.1	1.7	.3	.6	1.1	.2
Warm-air furnace	–	–	–	–	–	–	–	–	–	–	–	–	–
Steam or hot water system	–	–	–	–	–	–	–	–	–	–	–	–	–
Electric heat pump	–	–	–	–	–	–	–	–	–	–	–	–	–
Built-in electric units	1.6	1.1	.5	–	–	–	.3	.3	.5	.1	.2	–	–
Floor, wall, or other built-in hot-air units without ducts	.4	.4	–	–	–	–	.4	–	.4	–	–	–	–
Room heaters with flue	.2	.2	–	–	–	–	–	–	–	–	–	.2	–
Room heaters without flue	.5	.5	–	–	–	–	–	.3	–	–	–	.2	–
Stoves	2.6	2.1	.5	.2	–	–	–	–	.6	–	–	–	–
Fireplaces with inserts	4.0	3.4	.5	–	–	.4	–	.5	.3	.2	.4	.8	.2
Fireplaces with no inserts	–	–	–	–	–	–	–	–	–	–	–	–	–
Cooking stove	–	–	–	–	–	–	–	–	–	–	–	–	–
Other	–	–	–	–	–	–	–	–	–	–	–	–	–
Used as supplemental heating equipment ²	47.0	38.4	8.7	3.5	1.8	.9	.9	3.9	5.6	4.5	3.1	20.5	3.0
Warm-air furnace	–	–	–	–	–	–	–	–	–	–	–	–	–
Steam or hot water system	–	–	–	–	–	–	–	–	–	–	–	–	–
Electric heat pump	–	–	–	–	–	–	–	–	–	–	–	–	–
Built-in electric units	.5	.2	.3	–	–	–	–	.2	–	.2	–	.2	–
Floor, wall, or other built-in hot-air units without ducts	.6	–	.6	–	–	–	–	–	.2	–	–	.6	–
Room heaters with flue	–	–	–	–	–	–	–	–	–	–	–	–	–
Room heaters without flue	.1	.1	–	–	–	–	–	–	–	.1	–	–	–
Portable electric heaters	18.3	12.9	5.4	.7	1.8	.6	.2	2.9	2.2	1.8	1.1	8.1	1.2
Stoves	3.0	2.4	.6	.2	–	–	–	.4	–	.4	–	1.3	–
Fireplaces with inserts	10.3	9.8	.5	1.7	–	.3	.2	1.0	1.4	1.0	.5	2.5	–
Fireplaces with no inserts	20.0	18.0	2.0	1.2	–	–	.5	.7	2.3	1.8	1.2	10.4	1.6
Cooking stove	.1	.1	–	–	–	–	–	.1	–	–	–	–	.1
Other	–	–	–	–	–	–	–	–	–	–	–	–	–
Plumbing													
With all plumbing facilities	328.7	209.6	119.1	19.0	25.4	5.1	8.7	29.2	66.8	49.0	28.6	123.7	24.9
Lacking some or all plumbing facilities ²	1.2	.8	.5	.2	.4	1.2	–	.3	.7	1.0	–	.4	–
No hot piped water	.8	.6	.2	.2	.4	.8	–	–	.6	.8	–	.4	–
No bathtub and no shower	–	–	–	–	–	–	–	–	–	–	–	–	–
No flush toilet	–	–	–	–	–	–	–	–	–	–	–	–	–
No exclusive use	.4	.2	.3	–	–	–	–	.3	.1	.2	–	–	–

Table 6-4. **Selected Equipment and Plumbing—Occupied Units With Hispanic Householder—**
 Con.

[Numbers in thousands. **Consistent with the 1990 Census.** ... means not applicable or sample too small. — means zero or rounds to zero]

Characteristics	Total occupied units	Tenure		Housing unit characteristics				Household characteristics			Selected Subareas ¹		
		Owner	Renter	New construction 4 years	Manu- factured/ mobile homes	Physical problems		Elderly (65 years and over)	Moved in past year	Below poverty level	Area one	Area two	Area three
						Severe	Moderate						
Primary Source of Water													
Public system or private company	326.7	208.0	118.7	19.0	25.1	6.1	8.7	29.6	67.3	49.1	28.6	121.9	24.9
Well serving 1 to 5 units	2.7	1.9	.9	.2	.6	.2	—	—	.2	.9	—	1.7	—
Drilled	2.2	1.5	.7	.2	.6	.2	—	—	.2	.4	—	1.2	—
Dug4	.4	—	—	—	—	—	—	—	.4	—	.4	—
Not reported1	—	.1	—	—	—	—	—	—	.1	—	.1	—
Other5	.5	—	—	—	—	—	—	—	—	—	.5	—
Safety of Primary Source of Water													
Selected primary water sources ³	329.9	210.4	119.6	19.3	25.7	6.3	8.7	29.6	67.6	50.0	28.6	124.1	24.9
Safe to drink	188.5	125.4	63.1	14.6	14.0	4.5	3.0	19.6	38.9	26.3	17.6	75.3	14.7
Not safe to drink	139.1	84.3	54.8	4.7	11.7	1.8	4.4	10.0	28.3	22.7	11.0	47.2	9.9
Safety not reported	2.3	.6	1.7	—	—	—	1.2	—	.3	.9	—	1.5	.4
Source of Drinking Water													
Primary source not safe to drink	139.1	84.3	54.8	4.7	11.7	1.8	4.4	10.0	28.3	22.7	11.0	47.2	9.9
Drinking and primary water source the same	5.4	3.2	2.2	.2	.5	—	.1	.8	1.1	.9	.6	1.4	.6
Public or private system	5.4	3.2	2.2	.2	.5	—	.1	.8	1.1	.9	.6	1.4	.6
Individual well	—	—	—	—	—	—	—	—	—	—	—	—	—
Spring	—	—	—	—	—	—	—	—	—	—	—	—	—
Cistern	—	—	—	—	—	—	—	—	—	—	—	—	—
Stream or lake	—	—	—	—	—	—	—	—	—	—	—	—	—
Other	—	—	—	—	—	—	—	—	—	—	—	—	—
Drinking and primary water source different	133.6	81.1	52.5	4.4	11.3	1.8	4.3	9.2	27.2	21.8	10.4	45.9	9.2
Public or private system	—	—	—	—	—	—	—	—	—	—	—	—	—
Individual well5	.5	—	—	—	—	—	—	—	—	.5	—	—
Spring	—	—	—	—	—	—	—	—	—	—	—	—	—
Cistern4	.4	—	—	—	—	—	—	—	—	—	.2	—
Stream or lake	—	—	—	—	—	—	—	—	—	—	—	—	—
Commercial bottled water	108.2	59.7	48.5	2.7	9.2	1.7	3.9	6.6	23.2	18.6	8.6	36.8	7.4
Other	24.5	20.5	4.0	1.7	2.1	.1	.4	2.5	4.0	3.3	1.3	8.9	1.8
Source of drinking water not reported	—	—	—	—	—	—	—	—	—	—	—	—	—
Means of Sewage Disposal													
Public sewer	287.2	178.1	109.1	17.2	20.5	5.7	7.9	26.1	60.5	44.6	28.6	104.4	24.7
Septic tank, cesspool, chemical toilet	42.7	32.3	10.4	2.0	5.3	.6	.8	3.5	7.1	5.4	—	19.7	.1
Other	—	—	—	—	—	—	—	—	—	—	—	—	—

¹See back cover for details.

²Figures may not add to total because more than one category may apply to a unit.

³Excludes units where primary source of water is commercial bottled water.

Table 6-5. Fuels—Occupied Units With Hispanic Householder

[Numbers in thousands. Consistent with the 1990 Census. ... means not applicable or sample too small. – means zero or rounds to zero]

Characteristics	Total occupied units	Tenure		Housing unit characteristics				Household characteristics			Selected Subareas ¹		
		Owner	Renter	New construction 4 years	Manufactured/mobile homes	Physical problems		Elderly (65 years and over)	Moved in past year	Below poverty level	Area one	Area two	Area three
						Severe	Moderate						
Total	329.9	210.4	119.6	19.3	25.7	6.3	8.7	29.6	67.6	50.0	28.6	124.1	24.9
Main House Heating Fuel													
Housing units with heating fuel	323.2	207.2	116.0	19.3	25.7	6.3	7.7	28.7	66.3	48.6	27.1	121.3	24.6
Electricity	56.7	27.8	29.0	3.4	5.9	1.2	1.7	4.4	15.7	9.6	9.4	27.6	2.9
Piped gas	252.3	168.9	83.4	14.7	16.8	4.8	5.8	23.0	48.3	37.5	17.1	88.1	20.9
Bottled gas	10.5	7.5	3.0	1.1	2.7	—	.2	.1	2.0	1.4	.4	3.4	.8
Fuel oil	—	—	—	—	—	—	—	—	—	—	—	—	—
Kerosene or other liquid fuel4	.4	—	—	—	—	—	.4	—	—	—	.4	—
Coal or coke	—	—	—	—	—	—	—	—	—	—	—	—	—
Wood	2.5	2.0	.5	—	—	.4	—	.5	—	—	.1	1.1	—
Solar energy	—	—	—	—	—	—	—	—	—	—	—	—	—
Other8	.6	.2	—	.3	—	—	.3	.3	.2	—	.8	—
Other House Heating Fuels²													
With other heating fuel	55.5	45.7	9.8	3.7	1.8	1.3	1.5	4.8	7.3	5.0	3.7	21.4	3.1
Electricity	20.4	14.2	6.2	.7	1.8	.6	.5	3.4	2.7	2.1	1.3	8.3	1.2
Piped gas	11.3	10.6	.8	2.5	—	—	.4	.6	3.8	1.5	—	5.5	.4
Bottled gas7	.5	.2	—	—	—	—	—	—	.2	—	.5	.2
Fuel oil6	—	.6	—	—	—	—	—	—	.2	—	.6	—
Kerosene or other liquid fuel	—	—	—	—	—	—	—	—	—	—	—	—	—
Coal or coke	—	—	—	—	—	—	—	—	—	—	—	—	—
Wood	—	—	—	—	—	—	—	—	—	—	—	—	—
Solar energy	27.4	24.3	3.1	1.0	—	.7	.8	2.2	.8	1.5	2.5	7.8	1.4
Other	1.1	1.1	—	—	—	—	—	—	.4	—	—	.8	—
Cooking Fuel													
With cooking fuel	328.8	209.9	118.9	19.3	25.4	6.0	7.9	29.6	66.7	49.5	28.6	123.6	24.7
Electricity	35.9	15.8	20.1	1.0	—	.8	.6	3.1	11.2	6.6	3.9	13.6	3.8
Piped gas	279.6	184.8	94.9	17.2	21.7	5.1	7.1	26.1	52.9	40.9	23.9	104.8	20.2
Bottled gas	13.3	9.4	3.9	1.1	3.7	—	.2	.3	2.6	1.9	.8	5.1	.8
Kerosene or other liquid fuel	—	—	—	—	—	—	—	—	—	—	—	—	—
Coal or coke	—	—	—	—	—	—	—	—	—	—	—	—	—
Wood	—	—	—	—	—	—	—	—	—	—	—	—	—
Other	—	—	—	—	—	—	—	—	—	—	—	—	—
Water Heating Fuel													
With hot piped water	329.1	209.8	119.4	19.0	25.4	5.5	8.7	29.6	67.0	49.2	28.6	123.7	24.9
Electricity	24.6	11.9	12.8	2.0	3.2	.4	.1	1.4	6.4	4.4	2.1	12.4	1.8
Piped gas	293.2	190.3	102.9	16.5	20.1	5.1	8.3	28.0	58.2	43.6	25.7	107.3	22.3
Bottled gas	11.4	7.6	3.7	.5	2.1	—	.2	.1	2.3	1.2	.8	4.0	.8
Fuel oil	—	—	—	—	—	—	—	—	—	—	—	—	—
Kerosene or other liquid fuel	—	—	—	—	—	—	—	—	—	—	—	—	—
Coal or coke	—	—	—	—	—	—	—	—	—	—	—	—	—
Wood	—	—	—	—	—	—	—	—	—	—	—	—	—
Solar energy	—	—	—	—	—	—	—	—	—	—	—	—	—
Other	—	—	—	—	—	—	—	—	—	—	—	—	—
Central Air Conditioning Fuel													
With central air conditioning	206.0	145.6	60.5	18.6	12.4	1.8	2.2	16.9	44.3	25.8	12.9	88.5	11.1
Electricity	197.9	139.1	58.8	18.1	12.1	1.7	2.2	16.0	42.8	25.6	12.4	84.6	10.3
Piped gas	7.8	6.4	1.4	.5	.3	.2	—	.7	1.5	.2	.6	3.7	.8
Other2	—	.2	—	—	—	—	.2	—	—	—	.2	—
Other Central Air Fuel													
With other central air	8.6	7.9	.7	2.8	.3	—	—	1.0	2.6	.6	.3	5.7	.1
Electricity	8.6	7.9	.7	2.8	.3	—	—	1.0	2.6	.6	.3	5.7	.1
Gas	—	—	—	—	—	—	—	—	—	—	—	—	—
Other	—	—	—	—	—	—	—	—	—	—	—	—	—
Clothes Dryer Fuel													
With clothes dryer	230.9	185.6	45.3	18.1	16.4	3.7	3.9	20.9	36.4	23.1	19.1	84.7	15.1
Electricity	44.6	32.1	12.5	1.3	6.0	.9	.6	6.4	8.7	5.4	4.5	18.3	2.3
Piped gas	179.8	148.2	31.6	16.3	9.3	2.8	3.1	14.3	27.0	17.4	14.2	64.6	12.6
Other	6.4	5.3	1.1	.5	1.1	—	.2	.1	.8	.3	.4	1.7	.2
Units Using Each Fuel²													
Electricity	329.6	210.2	119.4	19.3	25.7	6.0	8.7	29.6	67.4	49.8	28.6	124.1	24.6
Piped gas	306.4	197.2	109.2	17.9	22.0	5.8	8.3	28.4	62.4	46.2	27.4	114.0	23.2
Bottled gas	13.7	9.8	3.9	1.1	3.7	—	.2	.3	2.6	1.9	.8	5.5	.8
Fuel oil	12.2	7.7	4.5	.7	1.4	—	.5	1.7	2.8	1.6	2.3	4.2	.6
Kerosene or other liquid fuel4	.4	—	—	—	—	—	.4	—	—	—	.4	—
Coal or coke	—	—	—	—	—	—	—	—	—	—	—	—	—
Wood	28.6	25.2	3.4	1.0	—	.7	.8	2.2	.8	1.5	2.6	8.1	1.4
Solar energy	—	—	—	—	—	—	—	—	—	—	—	—	—
Other	2.1	1.7	.4	—	.3	—	—	.5	.7	.2	—	1.8	—
All electric units	9.7	3.3	6.4	.5	.4	.9	.1	.5	3.1	2.2	.6	4.7	.9

¹See back cover for details.

²Figures may not add to total because more than one category may apply to a unit.

Table 6-6. Failures in Equipment—Occupied Units With Hispanic Householder

[Numbers in thousands. Consistent with the 1990 Census. ... means not applicable or sample too small. — means zero or rounds to zero]

Characteristics	Total occupied units	Tenure		Housing unit characteristics				Household characteristics			Selected Subareas ¹		
		Owner	Renter	New construction 4 years	Manufactured/mobile homes	Physical problems		Elderly (65 years and over)	Moved in past year	Below poverty level	Area one	Area two	Area three
						Severe	Moderate						
Total	329.9	210.4	119.6	19.3	25.7	6.3	8.7	29.6	67.6	50.0	28.6	124.1	24.9
Water Supply Stoppage													
With hot and cold piped water	329.1	209.8	119.4	19.0	25.4	5.5	8.7	29.6	67.0	49.2	28.6	123.7	24.9
No stoppage in last 3 months	318.6	204.7	113.9	18.8	23.5	4.7	7.8	28.9	65.5	48.1	28.2	119.7	24.3
With stoppage in last 3 months	9.7	5.1	4.6	.2	1.9	.8	.6	.7	1.0	.9	.4	3.8	.5
No stoppage lasting 6 hours or more	3.0	1.5	1.5	—	.8	.2	.3	—	.4	.6	.4	1.1	—
1 time lasting 6 hours or more	4.4	2.5	1.9	.2	.6	.6	.2	.7	.6	.2	—	2.2	.3
2 times	1.2	.6	.6	—	—	—	—	—	—	—	—	—	—
3 times	.4	.3	.1	—	.3	—	.1	—	—	.1	—	.3	.1
4 times or more	.7	.3	.4	—	.3	—	—	—	—	—	—	.3	—
Number of times not reported	—	—	—	—	—	—	—	—	—	—	—	—	—
Stoppage not reported	.9	—	.9	—	—	—	.4	—	.4	.1	—	.2	.1
Flush Toilet Breakdowns													
With one or more flush toilets	329.9	210.4	119.6	19.3	25.7	6.3	8.7	29.6	67.6	50.0	28.6	124.1	24.9
With at least one working toilet at all times in last 3 months	319.2	205.1	114.1	18.8	24.2	4.0	7.1	28.9	65.5	46.3	27.9	121.2	21.9
None working some time in last 3 months	9.0	4.6	4.4	.2	1.2	1.6	1.2	.7	1.1	2.8	.7	2.3	2.9
No breakdowns lasting 6 hours or more	3.7	2.1	1.6	.2	—	—	—	.7	.5	.3	.5	.7	1.0
1 time lasting 6 hours or more	2.7	1.0	1.7	—	.2	.2	.3	—	.5	1.0	.2	1.1	.2
2 times	1.5	1.5	—	—	1.2	1.2	—	—	—	1.2	—	—	1.2
3 times	.4	—	.4	—	—	—	.4	—	.2	.3	—	—	.3
4 times or more	.6	—	.6	—	—	.2	.5	—	—	—	—	.5	.2
Number of times not reported	—	—	—	—	—	—	—	—	—	—	—	—	—
Breakdowns not reported	1.7	.6	1.0	.2	.4	.8	.4	—	1.0	.9	—	.6	.1
Sewage Disposal Breakdowns													
With public sewer	287.2	178.1	109.1	17.2	20.5	5.7	7.9	26.1	60.5	44.6	28.6	104.4	24.7
No breakdowns in last 3 months	281.2	173.8	107.4	17.0	18.5	5.4	7.6	25.8	59.3	43.4	28.4	101.2	24.5
With breakdowns in last 3 months	6.0	4.3	1.7	.2	2.0	.4	.3	.2	1.2	1.2	.2	3.1	.2
No breakdowns lasting 6 hours or more	2.1	1.6	.6	.2	.4	—	—	.2	.4	.2	.2	.9	.2
1 time lasting 6 hours or more	1.4	.8	.7	—	.4	.4	.1	—	.6	.8	—	1.1	—
2 times	2.3	2.0	.3	—	1.2	—	—	—	—	.3	—	1.1	—
3 times	.2	—	.2	—	—	—	.2	—	.2	—	—	—	—
4 times or more	—	—	—	—	—	—	—	—	—	—	—	—	—
With septic tank or cesspool	42.7	32.3	10.4	2.0	5.3	.6	.8	3.5	7.1	5.4	—	19.7	.1
No breakdowns in last 3 months	42.2	32.1	10.1	2.0	5.3	.6	.6	3.3	7.1	5.2	—	19.4	.1
With breakdowns in last 3 months	.5	.2	.3	—	—	—	.2	.2	.2	.2	—	.3	—
No breakdowns lasting 6 hours or more	.2	.2	—	—	—	—	—	.2	—	—	—	.2	—
1 time lasting 6 hours or more	.2	—	.2	—	—	—	—	—	—	.2	—	—	—
2 times	—	—	—	—	—	—	—	—	—	—	—	—	—
3 times	—	—	—	—	—	—	—	—	—	—	—	—	—
4 times or more	.2	—	.2	—	—	—	.2	—	—	—	—	.2	—
Heating Problems													
With heating equipment and occupied last winter	295.0	195.7	99.3	15.5	24.0	5.8	6.3	27.6	38.5	43.1	25.2	109.4	21.8
Not uncomfortably cold for 24 hours or more last winter	256.5	170.0	86.5	13.8	19.6	.7	4.7	23.9	32.3	36.4	23.8	97.0	17.7
Uncomfortably cold for 24 hours or more last winter ²	37.4	25.4	12.0	1.7	4.4	5.2	1.2	3.7	5.7	6.2	1.4	12.1	4.0
Equipment breakdowns	9.1	5.9	3.1	.5	2.2	4.8	.1	1.1	.7	2.7	.2	1.8	2.1
No breakdowns lasting 6 hours or more	.6	.6	—	—	—	—	—	.3	—	—	—	—	—
1 time lasting 6 hours or more	2.7	2.1	.7	.5	1.0	—	—	.5	.3	.3	—	1.0	.3
2 times	.9	.2	.6	—	—	—	—	—	.2	—	—	—	—
3 times	1.4	1.2	.2	—	1.2	1.4	—	—	—	1.4	—	.2	1.2
4 times or more	3.4	1.9	1.5	—	—	3.4	—	.4	.3	.7	.2	.6	.6
Number of times not reported	.1	—	.1	—	—	—	.1	—	.1	—	—	—	—
Other causes	29.2	20.0	9.1	1.5	2.2	.9	1.1	2.5	5.3	3.7	1.3	10.9	2.1
Utility interruption	.4	.4	—	.3	—	—	—	—	.3	—	—	.3	—
Inadequate heating capacity	7.6	3.8	3.8	—	.4	.4	.6	.5	1.6	1.3	.6	2.5	1.4
Inadequate insulation	5.6	3.6	2.0	.7	—	.4	.3	.3	1.0	1.2	—	1.7	.5
Cost of heating	9.6	7.9	1.7	.5	.3	—	—	1.1	1.0	.9	.5	2.6	.5
Other	7.9	5.7	2.2	.1	1.5	.2	.5	.3	1.4	1.1	.2	3.8	.2
Not reported	.5	.4	.1	—	—	—	—	.4	.1	—	—	.4	—
Reason for discomfort not reported	—	—	—	—	—	—	—	—	—	—	—	—	—
Discomfort not reported	1.1	.4	.7	—	—	—	.4	—	.5	.5	—	.3	.1
Electric Fuses and Circuit Breakers													
With electrical wiring	329.9	210.4	119.6	19.3	25.7	6.3	8.7	29.6	67.6	50.0	28.6	124.1	24.9
No fuses or breakers blown in last 3 months	300.7	188.7	112.0	17.1	22.9	4.9	7.0	27.5	62.9	46.2	25.5	112.4	23.2
With fuses or breakers blown in last 3 months	25.6	20.3	5.2	2.1	2.8	1.1	.8	1.7	4.0	3.1	2.7	10.1	1.1
1 time	10.3	8.3	2.0	1.1	1.6	—	.1	.1	2.0	1.1	.4	4.6	.1
2 times	6.0	5.2	.8	.2	—	.3	—	.7	.2	.7	1.4	1.3	.6
3 times	2.1	1.0	1.1	—	.3	—	.2	.2	.4	.2	.3	.5	.1
4 times or more	6.5	5.2	1.3	.5	.9	.8	.5	.4	1.0	1.1	.6	3.1	.2
Number of times not reported	.7	.7	—	.2	—	—	—	.2	.2	—	—	.4	—
Problem not reported or don't know	3.7	1.3	2.3	—	—	.3	.8	.4	.7	.7	.4	1.6	.5

¹See back cover for details.

²Other causes and equipment breakdowns may not add to total as both may be reported.

Table 6-7. Additional Indicators of Housing Quality—Occupied Units With Hispanic Householder

[Numbers in thousands. Consistent with the 1990 Census. means not applicable or sample too small. — means zero or rounds to zero]

Characteristics	Total occupied units	Tenure		Housing unit characteristics				Household characteristics			Selected Subareas ¹		
		Owner	Renter	New construction 4 years	Manufactured/mobile homes	Physical problems		Elderly (65 years and over)	Moved in past year	Below poverty level	Area one	Area two	Area three
						Severe	Moderate						
Total	329.9	210.4	119.6	19.3	25.7	6.3	8.7	29.6	67.6	50.0	28.6	124.1	24.9
Selected Amenities²													
Porch, deck, balcony, or patio	262.6	180.3	82.3	14.9	18.5	4.3	5.5	22.9	47.8	35.7	24.9	96.2	17.0
Telephone available	307.5	200.3	107.2	15.9	24.7	5.8	8.0	28.8	59.8	44.9	28.3	115.4	21.2
Usable fireplace	137.7	120.5	17.2	15.1	1.0	1.4	1.2	10.1	22.2	10.4	8.4	48.2	6.3
Separate dining room	96.9	76.1	20.7	10.6	2.6	1.2	1.9	9.5	16.4	9.6	9.2	34.1	7.2
With 2 or more living rooms or recreation rooms, etc.	72.2	67.0	5.3	11.1	3.1	.5	—	7.7	12.0	4.1	3.1	26.1	2.1
Garage or carport included with home	275.5	191.4	84.1	18.6	20.9	4.9	5.0	24.4	52.7	36.4	23.0	100.0	20.8
Not included	54.2	18.7	35.5	.6	4.8	1.5	3.7	5.1	14.9	13.6	5.6	24.1	4.0
Off-street parking included	48.0	16.8	31.2	.6	4.0	1.3	2.8	3.8	13.4	12.5	4.6	21.2	3.8
Off-street parking not reported	—	—	—	—	—	—	—	—	—	—	—	—	—
Garage or carport not reported	.2	.2	—	—	—	—	—	—	—	—	—	—	—
Cars and Trucks Available²													
No cars, trucks, or vans	20.0	4.9	15.1	.2	2.1	1.1	1.4	3.3	6.3	9.0	1.8	8.9	1.6
Other households without cars	57.8	38.4	19.4	3.1	5.1	2.0	1.4	4.6	13.0	12.2	4.0	23.2	4.5
1 car with or without trucks or vans	146.8	89.0	57.8	8.1	10.2	3.0	4.3	15.3	31.4	21.3	15.9	55.2	9.7
2 cars	74.3	52.9	21.4	5.7	6.8	.3	1.3	4.8	14.0	6.3	5.0	24.8	7.8
3 or more cars	30.9	25.1	5.8	2.1	1.6	—	.4	1.5	2.8	1.1	2.0	11.9	1.2
With cars, no trucks or vans	113.3	59.0	54.3	5.8	11.4	2.2	3.2	13.6	29.3	18.5	9.4	43.7	10.1
1 truck or van with or without cars	132.9	95.2	37.8	10.1	10.8	2.4	3.6	8.7	21.0	15.9	11.2	49.2	9.5
2 or more trucks or vans	63.7	51.4	12.4	3.1	1.5	.6	.5	4.0	10.9	6.5	6.2	22.3	3.6
Owner or Manager on Property													
Rental, multiunit ³	31.5	—	31.5	.5	—	.3	3.1	1.4	11.7	8.1	4.6	12.3	1.3
Owner or manager lives on property	18.6	—	18.6	.5	—	—	.8	.9	6.9	4.3	2.6	7.6	.9
Neither owner nor manager lives on property	12.9	—	12.9	—	—	.3	2.4	.5	4.8	3.8	1.9	4.7	.4
Selected Deficiencies²													
Signs of rats in last 3 months	6.0	5.0	1.0	—	.6	—	.7	—	.7	1.6	.2	2.6	.7
Signs of mice in last 3 months	16.0	10.6	5.4	1.1	.3	.5	1.6	.8	1.3	2.3	1.2	6.1	1.0
Signs of rodents, not sure which kind in last 3 months	1.9	1.3	.5	—	1.2	1.2	.2	—	.2	1.3	—	—	1.2
Holes in floors	2.0	.6	1.4	—	—	.2	.3	—	.3	.7	.5	.5	.3
Open cracks or holes (interior)	14.4	9.2	5.2	.2	.4	.2	2.4	.3	1.8	2.5	.6	5.1	1.3
Broken plaster or peeling paint (interior)	5.9	2.6	3.3	—	—	.2	1.9	—	1.4	1.4	.6	.9	.7
No electrical wiring	—	—	—	—	—	—	—	—	—	—	—	—	—
Exposed wiring	.6	.3	.3	—	—	—	—	—	—	.2	—	.3	—
Rooms without electric outlets	3.8	1.5	2.3	.3	.8	—	.4	.4	1.3	1.3	—	.8	.8
Water Leakage During Last 12 Months													
No leakage from inside structure	299.5	192.8	106.7	17.3	23.1	3.7	5.9	27.9	62.2	43.7	26.6	113.3	21.6
With leakage from inside structure ²	29.7	17.2	12.5	2.0	2.7	2.6	2.4	1.6	5.2	6.2	2.0	10.5	3.2
Fixtures backed up or overflowed	12.6	7.5	5.1	.7	1.5	1.5	1.2	1.2	2.0	3.5	.4	2.7	2.0
Pipes leaked	13.5	7.6	5.9	1.5	.5	.6	1.2	.6	2.5	2.5	1.5	5.7	1.1
Broken water heater	2.0	1.5	—	—	.3	.2	—	—	.2	.2	.3	—	—
Other or unknown (includes not reported)	3.0	.9	2.1	—	.4	.4	.1	.2	.6	.4	—	1.3	.2
Interior leakage not reported	.7	.3	.4	—	—	—	.4	—	.1	.1	—	.3	.1
No leakage from outside structure	312.1	198.7	113.5	18.5	24.6	4.9	6.0	28.2	64.1	46.1	27.1	120.0	23.6
With leakage from outside structure ²	17.2	11.7	5.5	.8	1.2	1.5	2.3	1.3	3.1	3.7	1.5	4.1	1.1
Roof	12.1	8.0	4.1	.3	.8	.7	1.5	.7	1.8	1.4	1.1	2.2	.9
Basement	—	—	—	—	—	—	—	—	—	—	—	—	—
Walls, closed windows, or doors	4.6	3.9	.7	.2	—	.4	.3	.6	.5	1.3	.2	1.1	.2
Other or unknown (includes not reported)	1.6	.6	.9	.3	.4	.4	.6	—	.8	1.0	.2	.8	.1
Exterior leakage not reported	.6	—	.6	—	—	—	.4	—	.4	.1	—	—	.1
Overall Opinion of Structure													
1 (worst)	2.0	.4	1.6	—	—	—	.3	—	.4	1.1	.2	1.1	—
2	.7	—	.7	.2	—	—	—	.2	.5	.2	—	.4	—
3	2.0	.3	1.7	—	.3	.2	.4	.2	.5	.4	.4	.8	—
4	4.7	1.4	3.2	—	.9	.2	.5	—	1.3	1.3	.2	1.6	.3
5	19.4	6.6	12.9	—	2.1	.5	1.5	1.9	3.7	4.8	3.0	9.6	1.0
6	16.4	8.3	8.2	.2	2.2	.6	.7	.3	5.0	2.1	1.8	5.6	1.6
7	46.5	25.5	21.1	.5	3.7	1.0	1.2	3.3	8.3	5.7	4.9	11.5	5.3
8	91.2	59.6	31.6	3.7	7.6	2.5	1.3	7.2	18.7	13.6	8.0	34.5	7.6
9	44.3	30.9	13.4	3.2	4.3	.1	.9	4.0	9.3	7.7	4.7	16.3	4.7
10 (best)	98.8	74.5	24.4	11.4	4.7	1.2	1.5	12.5	20.1	12.9	4.9	40.7	4.1
Not reported	3.9	3.0	.9	—	—	—	.4	—	.1	.1	.6	2.0	.3
Selected Physical Problems													
Severe physical problems ²	6.3	4.0	2.4	.2	1.5	6.3	—	.7	1.2	3.2	.2	1.2	2.1
Plumbing	1.2	.8	.5	.2	.4	1.2	—	.3	.7	1.0	—	.4	—
Heating	4.8	3.1	1.7	—	1.2	4.8	—	.4	.3	2.1	.2	.8	1.8
Electric	.3	.1	.2	—	—	.3	—	—	.1	.1	—	—	.3
Upkeep	—	—	—	—	—	—	—	—	—	—	—	—	—
Hallways	—	—	—	—	—	—	—	—	—	—	—	—	—
Moderate physical problems ²	8.7	1.3	7.4	—	—	—	8.7	.4	2.7	2.7	.4	3.9	.8
Plumbing	.9	—	.9	—	—	—	.9	—	.2	.3	—	.5	.3
Heating	.5	.4	.2	—	—	—	.5	—	.2	.5	—	.4	.2
Upkeep	2.4	.4	2.1	—	—	—	2.4	.2	.8	.8	.2	.2	.3
Hallways	.2	—	.2	—	—	—	.2	—	—	—	—	—	—
Kitchen	4.9	.6	4.4	—	—	—	4.9	.2	1.6	1.3	.2	2.8	.4

¹See back cover for details.

²Figures may not add to total because more than one category may apply to a unit.

³Two or more units of any tenure in the structure.

Table 6-8. Neighborhood—Occupied Units With Hispanic Householder

[Numbers in thousands. Consistent with the 1990 Census. ... means not applicable or sample too small. – means zero or rounds to zero]

Characteristics	Total occupied units	Tenure		Housing unit characteristics				Household characteristics			Selected Subareas ¹		
		Owner	Renter	New construction 4 years	Manufactured/mobile homes	Physical problems		Elderly (65 years and over)	Moved in past year	Below poverty level	Area one	Area two	Area three
						Severe	Moderate						
Total	329.9	210.4	119.6	19.3	25.7	6.3	8.7	29.6	67.6	50.0	28.6	124.1	24.9
Overall Opinion of Neighborhood													
1 (worst)	5.0	1.3	3.7	–	5	–	5	–	1.4	1.5	.5	1.8	.3
2	3.1	1.2	1.9	.2	.3	.2	.4	–	.6	1.1	.4	1.5	.2
3	5.1	1.3	3.8	–	6	.1	.3	.2	.9	.6	.6	2.4	.7
4	8.8	4.8	4.1	.3	1.6	.2	.5	1.0	1.5	2.2	1.7	2.3	.8
5	25.0	14.1	10.9	.3	1.9	1.0	.8	1.6	5.2	5.5	2.7	10.6	2.7
6	15.1	7.7	7.4	.8	1.0	.2	.5	1.3	3.4	2.8	1.5	4.5	2.5
7	44.2	27.0	17.2	1.1	5.8	1.7	1.5	2.1	7.5	4.1	3.7	14.2	5.8
8	86.8	58.3	28.5	2.8	5.9	1.6	1.7	8.1	18.6	10.6	5.7	34.8	5.4
9	46.0	34.0	12.0	4.6	3.5	.4	.4	5.2	10.0	6.8	5.2	16.9	3.5
10 (best)	86.2	57.6	28.6	9.1	4.7	.9	1.5	10.0	17.9	14.6	6.0	33.0	2.3
No neighborhood3	–	.3	–	–	–	–	–	.3	–	–	–	.3
Not reported	4.1	3.0	1.1	–	–	–	.6	–	.3	.1	.6	2.2	.3
Street Noise or Traffic													
Street noise or traffic present	78.2	46.4	31.8	3.6	5.8	1.6	2.9	8.4	16.0	13.8	5.4	26.6	7.4
Condition not bothersome	37.9	21.0	16.9	2.7	2.4	.5	1.5	3.5	8.2	7.2	2.7	12.8	3.4
Condition bothersome	40.3	25.4	14.9	.9	3.3	1.0	1.5	4.9	7.8	6.6	2.7	13.8	4.0
So bothered they want to move	16.3	9.5	6.8	.2	1.6	.7	1.2	.8	2.2	3.9	1.6	7.7	1.1
Not reported6	.2	.4	.2	–	–	–	.2	.4	.2	–	–	–
Bothersome not reported	–	–	–	–	–	–	–	–	–	–	–	–	–
Not reported6	.2	.4	–	–	–	.4	–	.1	.1	–	–	.1
Neighborhood Crime													
Neighborhood crime present	55.3	30.0	25.3	2.8	5.1	2.8	3.1	3.7	8.5	8.9	6.2	20.0	7.8
Condition not bothersome	18.0	11.1	6.9	1.0	1.1	–	.5	1.7	2.6	3.0	1.2	5.8	2.6
Condition bothersome	37.1	18.9	18.2	1.8	4.0	2.8	1.9	5.9	5.9	5.9	5.0	14.3	5.3
So bothered they want to move	18.7	7.5	11.2	.3	.7	.9	1.7	.8	2.2	3.1	3.5	8.1	1.2
Not reported	–	–	–	–	–	–	–	–	–	–	–	–	–
Bothersome not reported2	–	.2	–	–	–	–	–	–	–	–	–	–
Not reported	2.2	.6	1.6	–	–	–	.5	.2	.7	.6	.5	.4	.1
Odors													
Odors present	19.8	13.4	6.4	2.0	.9	.9	1.0	1.4	3.7	4.2	.4	10.2	.9
Condition not bothersome	6.1	4.9	1.2	.8	.6	.4	–	.9	1.4	1.9	–	3.4	.2
Condition bothersome	13.7	8.5	5.2	1.2	.3	.6	1.0	.5	2.4	2.3	.4	6.9	.8
So bothered they want to move	6.2	3.1	3.1	.2	.3	.3	.5	.5	.7	1.3	.4	2.7	.4
Not reported2	–	.2	–	–	–	–	–	.2	.2	–	–	–
Bothersome not reported	–	–	–	–	–	–	–	–	–	–	–	–	–
Not reported6	.2	.4	–	–	–	.4	–	.1	.1	–	–	.1
Other Bothersome Neighborhood Conditions													
No other problems	275.0	172.4	102.6	16.3	21.9	5.1	6.2	26.5	57.6	41.8	24.7	101.0	22.0
With other problems ²	54.1	37.8	16.3	2.9	3.9	1.2	2.1	3.1	9.8	8.1	3.9	23.1	2.7
Noise	6.7	5.0	1.7	.2	.3	.3	.5	.5	.9	1.0	.5	2.8	.3
Litter or housing deterioration	6.4	3.9	2.5	–	.4	.4	.3	.8	.9	1.2	.2	2.4	1.1
Poor city or county services	6.4	3.3	3.2	.3	.3	.4	.4	–	1.2	1.4	.4	2.7	.3
Undesirable commercial, institutional,	3.2	2.5	.6	–	–	.1	.2	–	.2	.7	.2	.2	.5
People	13.1	8.4	4.7	–	.5	.2	.8	.6	1.1	2.4	1.7	5.4	.9
Other	28.6	21.9	6.7	2.7	2.9	.3	1.2	1.8	6.6	4.3	2.3	13.6	.9
No problem	–	–	–	–	–	–	–	–	–	–	–	–	–
Type of problem not reported	1.0	.6	.4	–	–	–	–	–	.2	–	–	.4	–
Other problems not reported8	.2	.6	–	–	–	.4	–	.1	.1	–	–	.1
Public Elementary School²													
Households with children aged 5 through 15	180.6	120.5	60.1	9.3	11.3	2.5	5.3	3.5	33.9	32.3	15.2	70.7	13.9
Attend public school(K-12)	171.4	114.1	57.4	8.3	11.3	2.2	5.0	3.5	32.3	31.2	14.8	67.4	13.8
Attend private school (K-12)	7.4	6.0	1.4	.7	–	.2	–	–	1.2	.3	.8	2.2	.3
Attend ungraded school, preschool, etc.5	.4	.2	–	–	–	–	–	–	.2	–	.3	–
Home schooled4	.4	–	–	–	.2	–	–	.2	–	–	.2	–
Not in school	3.1	1.5	1.6	.3	–	–	–	–	.6	1.1	–	.7	.1
Not reported4	.2	.2	–	–	–	.2	–	–	–	–	–	–
Households with any children aged 0 through 13 ..	204.4	129.6	74.8	11.8	13.9	3.7	5.5	3.7	43.6	38.2	17.3	78.4	18.2
Satisfactory public elementary school	167.7	106.0	61.7	8.4	10.4	2.1	5.1	3.7	34.8	33.1	14.9	65.9	14.8
Unsatisfactory public elementary school	9.4	6.8	2.6	.5	.8	.5	–	–	.6	.3	–	2.8	.6
So bothered they want to move	4.8	3.4	1.5	–	.5	.5	–	–	.1	.3	–	1.3	.5
Not reported	–	–	–	–	–	–	–	–	–	–	–	–	–
Not reported or don't know	27.4	16.9	10.5	2.9	2.7	1.2	.4	–	8.2	4.7	2.5	9.6	2.8
Public elementary school less than 1 mile	149.2	93.9	55.3	7.2	10.0	2.9	2.7	1.9	31.0	27.2	12.3	53.7	12.2
Public elementary school 1 mile or more	50.7	34.0	16.7	4.1	3.4	.8	2.4	1.8	10.1	9.8	4.8	23.2	5.5
Not reported	4.6	1.7	2.9	.5	.5	–	.4	–	2.5	1.2	.3	1.4	.5
Building Neighbor Noise³													
Neighbor noise present	43.7	2.5	41.2	.2	–	1.0	3.5	2.9	15.9	11.0	6.8	14.8	3.4
Loudness bothersome	14.9	.6	14.3	.2	–	.3	1.6	.4	4.9	3.4	2.6	4.2	1.2
Loudness not bothersome	28.8	1.9	26.9	–	–	.7	1.9	2.5	11.0	7.6	4.2	10.6	2.3
Loudness bothersome not reported	–	–	–	–	–	–	–	–	–	–	–	–	–
Time of noise bothersome	14.9	.2	14.7	.2	–	.6	1.5	.5	5.5	3.9	2.4	4.4	1.3
Time of noise not bothersome	28.8	2.3	26.5	–	–	.5	2.1	2.5	10.4	7.1	4.4	10.4	2.1
Time bothersome not reported	–	–	–	–	–	–	–	–	–	–	–	–	–
Neighbor noise not present	41.1	7.4	33.7	.5	–	.7	2.0	3.1	13.7	11.9	3.0	15.4	2.6
Not reported	–	–	–	–	–	–	–	–	–	–	–	–	–

Table 6-8. **Neighborhood—Occupied Units With Hispanic Householder—Con.**

[Numbers in thousands. Consistent with the 1990 Census. ... means not applicable or sample too small. – means zero or rounds to zero]

Characteristics	Total occupied units	Tenure		Housing unit characteristics				Household characteristics			Selected Subareas ¹		
		Owner	Renter	New construction 4 years	Manufactured/mobile homes	Physical problems		Elderly (65 years and over)	Moved in past year	Below poverty level	Area one	Area two	Area three
						Severe	Moderate						
Public Transportation													
With public transportation	245.0	149.0	96.1	9.7	15.3	5.2	6.3	21.2	51.2	39.3	27.4	88.3	22.1
Household uses it at least weekly	40.2	16.2	24.0	.4	3.6	1.3	2.1	3.6	8.7	11.9	4.7	16.5	6.0
Satisfactory public transportation	37.0	14.5	22.5	.4	3.6	1.0	1.9	3.6	8.7	10.8	4.7	15.3	5.5
Unsatisfactory public transportation	2.8	1.4	1.5	—	—	.2	.2	—	—	1.1	—	1.2	.2
Not reported	.4	.4	—	—	—	—	—	—	—	—	—	—	.4
Household uses it less than weekly	26.6	14.2	12.4	.2	1.1	.7	.5	1.6	7.3	5.1	2.3	11.1	3.3
Satisfactory public transportation	23.2	11.3	11.9	—	.8	.7	.5	1.5	6.9	5.1	2.3	10.4	2.9
Unsatisfactory public transportation	1.3	1.3	—	.2	.3	—	—	—	—	—	—	—	—
Not reported	2.0	1.6	.5	—	—	—	—	.1	.4	—	—	.7	.4
Household does not use	171.7	113.8	57.9	8.3	9.4	2.0	3.7	15.5	34.0	20.8	20.3	58.2	11.6
Not reported	6.6	4.8	1.8	.7	1.2	1.2	—	.5	1.2	1.6	.1	2.4	1.2
No public transportation	72.1	52.4	19.6	7.8	10.1	1.1	1.5	8.0	12.1	9.4	.6	32.9	2.2
Not reported	12.8	9.0	3.9	1.7	.3	—	.9	.4	4.3	1.3	.7	2.9	.6
Neighborhood Shopping													
Satisfactory neighborhood shopping	289.7	181.7	107.9	16.0	20.3	5.9	7.4	24.8	59.7	43.4	27.6	107.1	21.7
Less than 1 mile	232.2	138.5	93.7	10.6	13.8	5.6	6.2	18.7	50.9	36.6	23.9	82.0	19.6
1 mile or more	57.0	42.8	14.2	5.4	6.5	.3	1.2	6.2	8.8	6.8	3.7	25.1	2.1
Not reported	.5	.5	—	—	—	—	—	—	—	—	—	—	—
Unsatisfactory neighborhood shopping	38.4	27.8	10.6	3.3	5.5	.4	.9	4.2	7.3	6.4	1.0	16.4	2.7
Not reported or don't know	1.8	.8	1.0	—	—	—	.4	.6	.6	.1	—	.6	.5
Police Protection													
Satisfactory police protection	274.1	175.0	99.1	16.0	20.2	6.0	6.9	24.4	56.8	39.9	25.1	101.1	19.8
Unsatisfactory police protection	42.6	27.0	15.5	2.6	4.6	.3	1.3	3.6	5.8	8.2	3.1	18.2	3.8
Not reported	13.3	8.4	4.9	.7	1.0	—	.5	1.5	5.0	1.8	.4	4.8	1.3
Secured Communities													
Community access secured with walls or fences	37.4	12.8	24.6	2.1	3.1	.4	1.5	4.0	11.3	7.3	2.8	14.8	3.2
Special entry system present	27.4	6.7	20.7	2.1	1.7	.2	.7	2.9	9.7	5.5	1.6	11.3	2.7
Special entry system not present	10.0	6.1	3.9	—	1.4	.2	.9	1.1	1.6	1.8	1.2	3.5	.5
Special entry system not reported	—	—	—	—	—	—	—	—	—	—	—	—	—
Community access not secured	292.0	197.3	94.6	17.2	22.7	5.9	6.8	25.6	56.1	42.6	25.8	109.3	21.5
Community access not reported	.6	.2	.4	—	—	—	.4	—	.1	.1	—	—	.1
Secured Multiunits													
Multiunit access secured	3.8	—	3.8	—	—	—	—	.5	1.9	.6	.7	1.1	.4
Multiunit access not secured	29.8	2.1	27.7	.5	—	.5	3.1	1.1	9.8	7.5	4.3	12.2	.9
Multiunit access not reported	—	—	—	—	—	—	—	—	—	—	—	—	—
Senior Citizen Communities													
Households with person 55+	74.9	56.8	18.2	4.0	6.1	1.5	1.0	29.6	9.7	11.0	5.8	26.0	6.2
Community age restricted	6.9	5.0	2.0	.9	3.3	.2	—	4.4	1.0	2.2	.9	4.3	.4
No age restriction or restriction not reported	68.0	51.8	16.2	3.0	2.8	1.3	1.0	25.2	8.7	8.8	5.0	21.7	5.8
Community age specific	5.0	3.8	1.2	.3	1.0	—	—	2.4	.6	.3	.4	1.2	.1
Community not age specific	38.9	29.0	9.9	1.7	.7	1.0	.4	18.5	5.9	4.2	3.1	11.3	4.5
Community age specific not reported	24.2	19.0	5.1	1.0	1.0	.3	.6	4.3	2.1	4.3	1.4	9.2	1.2
Community Quality													
Some or all community activities present ²	61.8	40.6	21.1	6.7	12.9	2.2	.3	7.7	14.3	9.5	4.7	24.3	3.7
Community center or clubhouse	44.3	26.8	17.6	4.2	12.9	2.0	.2	6.1	9.4	8.3	3.5	16.1	3.6
Golf in community	12.0	9.7	2.3	1.9	.8	—	—	2.3	1.8	1.2	.6	5.3	—
Trails in community	19.2	15.1	4.2	2.9	.8	.2	—	2.2	5.0	2.4	1.6	9.3	.4
Shuttle bus	8.2	4.5	3.6	.7	1.1	.2	.3	1.2	2.9	1.5	.6	2.4	.2
Daycare center	13.0	8.3	4.7	1.0	.3	—	.1	1.2	4.2	1.3	.5	3.4	.4
Private or restricted beach, park, or shoreline	5.4	3.2	2.2	.9	.6	.2	—	.2	.7	.3	.2	2.6	—
Description of Area Within 300 Feet²													
Single-family detached houses	280.1	189.7	90.4	18.3	8.8	4.2	7.0	25.5	55.1	39.9	23.4	105.4	20.9
Single-family attached	20.1	11.4	8.7	—	.9	.3	1.2	1.2	3.3	1.5	1.2	5.5	.5
1- to 3-story multiunit	89.1	22.5	66.6	1.7	3.0	2.0	4.2	7.6	28.2	22.6	9.2	29.1	9.1
4- to 6-story multiunit	.4	.2	.2	—	—	—	—	—	.2	—	—	—	.2
7-or-more-story multiunit	1.0	.7	.3	—	.7	—	—	.5	.1	.3	—	.3	.3
Manufactured/mobile homes	39.1	27.8	11.3	1.6	25.1	2.1	.9	4.3	7.7	7.0	1.4	21.3	3.0
Commercial, or institutional	66.1	31.9	34.2	2.0	6.4	1.3	3.9	3.9	18.6	12.7	4.1	24.7	6.4
Industrial or factory	14.3	8.3	5.9	—	3.3	.2	.5	1.7	2.5	2.9	1.2	3.3	1.2
Open space, park, woods, farm, or ranch	74.2	46.7	27.5	6.5	5.3	.9	2.1	5.2	15.7	11.0	4.0	36.5	2.5
4-or-more-lane highway, railroad, or airport	29.6	15.4	14.2	1.5	6.1	1.5	1.4	2.7	8.1	8.9	4.9	10.8	3.0
Not reported	3.4	3.0	.4	—	—	—	—	—	—	—	.6	2.0	.2
Bodies of Water Within 300 Feet													
Water in area	6.6	3.9	2.7	.5	.3	.2	.1	.2	1.9	.7	.3	3.3	.1
With waterfront property	1.0	.8	.2	—	—	.2	—	—	.2	—	—	.4	—
Waterfront property not reported	—	—	—	—	—	—	—	—	—	—	—	—	—
With flood plain	.3	.3	—	—	—	—	—	—	—	—	—	.3	—
Flood plain not reported	.5	—	.5	—	—	—	—	—	.5	—	.3	—	—
Water not reported	4.0	3.4	.6	—	—	—	.2	.4	—	—	1.0	2.0	.2
No water in area	319.3	203.0	116.3	18.8	25.4	6.2	8.3	28.9	65.6	49.3	27.3	118.8	24.6
Age of Other Residential Buildings Within 300 Feet													
Older	25.9	13.2	12.8	.7	2.7	.9	1.2	3.1	5.7	4.1	.5	12.4	1.3
About the same	252.5	167.2	85.4	14.3	16.4	4.7	6.0	21.6	49.5	37.3	24.8	89.2	20.2
Newer	23.8	16.7	7.1	4.0	2.1	.2	.6	2.1	5.9	3.7	.3	10.7	2.3
Very mixed	16.6	8.6	7.9	.3	3.9	.5	.4	1.8	3.7	3.0	1.7	5.1	.9
No other residential buildings	3.8	1.4	2.3	—	.6	—	—	.2	1.0	.4	.6	1.4	—
Not reported	7.3	3.2	4.1	—	—	—	.4	.8	1.8	1.5	.6	5.3	.2
Other Buildings Vandalized or With Interior Exposed Within 300 Feet													
None	300.3	193.5	106.7	19.1	24.3	5.5	7.0	27.9	62.9	43.3	26.5	115.4	20.6
1 building	7.5	4.5	2.9	.2	.4	.5	.5	.2	1.4	1.9	.3	1.9	1.6
More than 1 building	13.5	7.5	6.1	—	.4	.3	1.0	1.4	2.1	3.9	.6	2.5	2.3
No buildings	4.3	1.8	2.4	—	.6	—	—	.2	.8	.6	.6	1.8	.2
Not reported	4.4	3.0	1.4	—	—	—	.2	—	.4	.4	.6	2.5	.2

Table 6-8. **Neighborhood—Occupied Units With Hispanic Householder—Con.**

[Numbers in thousands. Consistent with the 1990 Census. ... means not applicable or sample too small. — means zero or rounds to zero]

Characteristics	Total occupied units	Tenure		Housing unit characteristics				Household characteristics			Selected Subareas ¹		
		Owner	Renter	New construction 4 years	Manufactured/mobile homes	Physical problems		Elderly (65 years and over)	Moved in past year	Below poverty level	Area one	Area two	Area three
						Severe	Moderate						
Bars on Windows of Buildings Within 300 Feet													
No bars on windows	278.9	180.0	98.9	18.3	24.4	5.1	7.2	23.5	58.8	41.3	24.9	106.5	19.0
1 building with bars	9.4	6.7	2.7	.5	—	.3	—	1.0	2.7	1.4	1.0	4.3	.7
2 or more buildings with bars	26.1	13.5	12.6	.3	.7	.9	1.1	3.7	3.7	5.7	.9	6.7	4.8
No buildings	4.3	1.8	2.4	—	.6	—	—	.2	.8	.6	.6	1.8	.2
Not reported	11.3	8.4	2.8	.2	—	—	.3	1.2	1.5	1.1	1.2	4.8	.2
Condition of Streets Within 300 Feet													
No repairs needed	203.4	134.3	69.1	14.1	17.3	4.3	4.2	20.4	39.6	28.9	21.0	74.5	13.2
Minor repairs needed	79.2	44.9	34.3	3.3	3.1	.7	2.7	5.4	19.4	12.2	5.1	26.5	9.0
Major repairs needed	42.6	27.1	15.5	1.7	4.7	1.1	1.7	3.8	7.8	8.4	1.9	20.8	2.2
No streets	1.1	1.1	—	.2	.6	.2	—	—	.5	.2	—	—	.2
Not reported	3.6	3.0	.6	—	—	—	—	—	.3	.3	.6	2.3	.2
Trash, Litter, or Junk on Streets or Any Properties Within 300 Feet													
None	276.5	181.0	95.5	17.6	22.3	4.3	6.0	26.7	56.7	39.2	24.9	108.1	18.7
Minor accumulation	32.2	17.1	15.1	1.0	1.6	1.4	1.9	1.6	6.0	6.8	1.8	9.3	4.7
Major accumulation	17.0	9.0	8.0	.8	1.8	.6	.9	.9	4.7	3.5	1.4	4.1	1.2
Not reported	4.3	3.3	1.0	—	—	—	—	.4	.2	.4	.6	2.6	.3
Parking Lots²													
With parking lots	46.6	14.8	31.8	1.1	5.0	1.2	2.2	2.8	13.1	9.3	7.8	16.3	3.1
Residents only	27.1	5.7	21.4	.7	3.5	.7	1.0	1.2	7.8	5.8	5.3	10.4	.8
Shoppers or workers only	12.4	4.3	8.1	.3	—	.5	1.2	.9	3.0	2.1	.7	3.2	1.7
Anyone	15.4	6.3	9.2	.2	1.5	.2	.9	.6	4.6	2.2	2.9	4.5	.8
Kind not reported2	.2	—	—	—	—	—	—	.2	—	—	—	—
No parking lots within 300 Feet	279.4	192.4	87.0	18.1	20.8	5.1	6.2	26.8	54.3	40.7	20.1	105.7	21.4
Parking lot not reported	3.9	3.2	.8	—	—	—	.2	—	.1	—	.6	2.2	.3
Manufactured/Mobile Homes in Group													
Manufactured/mobile homes	25.7	20.1	5.6	.9	25.7	1.5	—	3.3	4.5	4.3	1.1	12.5	2.1
1 to 6	7.2	4.0	3.2	—	7.2	—	—	.3	2.5	.3	—	5.0	—
7 to 20	1.5	1.1	.4	—	1.5	—	—	.4	.4	1.0	—	1.0	—
21 or more	17.1	15.1	2.0	.9	17.1	1.5	—	2.6	1.6	3.0	1.1	6.4	2.1

¹See back cover for details.

²Figures may not add to total because more than one category may apply to a unit.

³Limited to single attached and multiunits.

Table 6-9. Household Composition—Occupied Units With Hispanic Householder

[Numbers in thousands. Consistent with the 1990 Census. ... means not applicable or sample too small. — means zero or rounds to zero]

Characteristics	Total occupied units	Tenure		Housing unit characteristics				Household characteristics			Selected Subareas ¹		
		Owner	Renter	New construction 4 years	Manufactured/mobile homes	Physical problems		Elderly (65 years and over)	Moved in past year	Below poverty level	Area one	Area two	Area three
						Severe	Moderate						
Population in housing units	1 293.9	861.8	432.1	72.6	90.2	23.5	36.4	75.8	249.1	223.1	117.2	485.0	102.9
Total	329.9	210.4	119.6	19.3	25.7	6.3	8.7	29.6	67.6	50.0	28.6	124.1	24.9
Persons													
1 person	28.6	13.8	14.8	.7	4.3	.7	.8	7.6	5.7	3.9	1.8	11.0	1.7
2 persons	52.0	29.1	22.9	3.8	4.8	.8	1.5	11.9	14.3	5.2	4.5	18.9	3.2
3 persons	59.4	36.4	23.0	3.7	5.4	1.1	1.5	5.0	12.7	7.9	3.4	23.1	3.4
4 persons	75.7	52.1	23.6	5.6	5.6	2.2	1.2	1.1	12.7	9.8	7.8	28.8	7.7
5 persons	61.0	41.4	19.6	3.4	3.5	.5	1.1	1.3	13.1	10.1	6.4	23.7	4.6
6 persons	27.6	18.6	9.0	1.3	.9	.7	1.1	1.2	5.0	5.1	2.6	9.9	1.8
7 persons or more	25.6	18.9	6.7	.7	1.3	.4	1.5	1.5	4.0	8.0	2.1	8.6	2.4
Number of Single Children Under 18 Years													
None	102.9	63.3	39.6	6.7	10.7	2.3	2.6	24.2	21.2	10.1	8.4	37.7	6.4
1	63.7	37.8	25.9	2.9	4.1	.6	1.1	2.7	14.2	6.0	4.8	24.6	3.9
2	74.3	50.2	24.1	5.7	4.4	.7	1.2	1.7	13.9	9.6	8.3	29.7	5.2
3	55.5	36.5	18.9	2.6	4.7	1.8	2.2	.5	11.7	13.4	3.8	21.1	5.9
4	22.7	14.6	8.2	1.0	.6	.5	1.0	—	5.2	6.6	1.7	7.7	2.2
5	6.7	5.5	1.2	.2	.9	.4	.3	.4	.5	2.7	1.2	2.2	1.0
6 or more	4.1	2.4	1.7	—	.4	—	.2	.1	.7	1.8	.4	1.1	.4
Persons 65 Years Old and Over													
None	286.9	178.2	108.7	17.0	22.0	5.5	8.2	—	62.4	42.6	25.1	108.3	21.0
1 person	31.3	22.9	8.4	1.1	2.7	.5	.5	18.8	4.4	5.2	3.3	11.3	2.9
2 persons or more	11.7	9.3	2.5	1.2	1.0	.3	—	10.7	.7	2.2	.2	4.5	.9
Age of Householder													
Under 25 years	21.0	4.5	16.5	.5	.8	.2	1.2	—	10.0	4.8	3.0	6.0	3.2
25 to 29	39.3	17.1	22.2	3.3	3.2	1.6	1.5	—	13.3	9.3	2.0	14.4	3.5
30 to 34	47.9	29.1	18.8	6.2	4.3	.5	.8	—	10.5	7.0	4.0	16.7	2.4
35 to 44	106.2	71.8	34.4	3.8	9.8	2.0	3.1	—	20.0	15.2	10.4	45.8	8.5
45 to 54	59.1	45.2	13.9	2.9	2.8	.8	1.3	—	6.7	5.1	4.4	20.7	2.0
55 to 64	26.8	20.8	6.0	1.0	1.7	.7	.4	—	3.8	3.5	2.7	8.2	2.1
65 to 74	20.8	14.4	6.4	1.2	2.1	.5	.4	20.8	2.6	3.6	1.5	8.7	2.8
75 years and over	8.8	7.5	1.3	.4	1.2	.2	—	8.8	.7	1.4	.7	3.5	.5
Median	40	43	36	35	40	—	38	72	35	38	40	40	39
Household Composition by Age of Householder													
2-or-more-person households	301.3	196.6	104.8	18.5	21.4	5.7	7.9	22.0	61.8	46.0	26.8	113.1	23.1
Married-couple families, no nonrelatives	213.0	153.1	59.9	14.2	13.8	3.1	4.0	16.3	38.2	29.0	20.7	79.3	15.6
Under 25 years	8.7	2.4	6.3	.5	.8	.2	.3	—	3.7	2.2	.7	2.4	1.9
25 to 29 years	20.8	9.6	11.2	2.1	1.1	.4	1.0	—	8.1	4.0	1.3	8.0	1.7
30 to 34 years	34.8	23.4	11.4	5.3	3.3	.1	—	—	7.7	5.1	3.7	12.4	2.0
35 to 44 years	73.3	55.1	18.2	2.6	4.3	1.3	1.5	—	11.9	10.6	7.9	31.6	6.1
45 to 64 years	59.1	49.1	10.0	2.6	2.4	.5	.9	—	5.6	5.1	6.2	18.5	2.9
65 years and over	16.3	13.5	2.8	1.2	1.8	.7	.2	16.3	1.2	2.0	.9	6.4	1.0
Other male householder	32.1	17.1	15.1	2.2	1.3	.3	2.0	2.1	7.9	2.7	2.8	11.9	2.4
Under 45 years	23.4	10.7	12.7	1.5	1.3	.2	1.6	—	5.9	1.5	1.8	8.5	1.6
45 to 64 years	6.6	4.5	2.1	.5	—	.2	.4	—	1.8	.6	.6	2.9	.3
65 years and over	2.1	1.8	.3	.2	—	—	—	2.1	.1	.7	.4	.5	.5
Other female householder	56.2	26.4	29.8	2.2	6.3	2.3	1.9	3.6	15.8	14.3	3.3	21.8	5.1
Under 45 years	42.6	17.3	25.2	1.7	5.4	1.8	1.9	—	13.6	11.8	2.9	16.3	3.6
45 to 64 years	10.1	6.9	3.2	.5	1.0	.4	—	—	2.0	1.5	.2	4.0	.9
65 years and over	3.6	2.1	1.4	—	—	—	—	3.6	.2	.9	.2	1.5	.6
1-person households	28.6	13.8	14.8	.7	4.3	.7	.8	7.6	5.7	3.9	1.8	11.0	1.7
Male householder	13.9	6.4	7.5	.5	2.4	.2	.7	2.4	3.2	1.4	1.0	5.7	.9
Under 45 years	8.0	4.0	4.1	.3	1.7	.2	.2	—	2.4	1.0	.8	3.3	.4
45 to 64 years	3.5	1.1	2.4	.2	.3	—	.4	—	.3	—	.2	1.6	—
65 years and over	2.4	1.3	1.1	—	.4	—	.2	—	2.4	.4	—	.8	.5
Female householder	14.7	7.5	7.3	.2	1.9	.4	.2	5.2	2.6	2.5	.8	5.2	.9
Under 45 years	2.9	—	2.9	—	—	—	.2	—	.5	.1	.2	.5	.2
45 to 64 years	6.6	4.3	2.4	—	.8	.4	—	—	.8	1.5	—	1.8	—
65 years and over	5.2	3.2	2.1	.2	1.1	—	—	5.2	1.2	.9	.7	3.0	.7
Adults and Single Children Under 18 Years Old													
Total households with children	227.0	147.1	79.9	12.5	15.0	4.0	6.1	5.4	46.3	39.9	20.2	86.4	18.5
Married couples	165.6	118.9	46.7	9.8	9.0	2.1	3.8	3.0	30.3	25.5	15.3	61.7	13.2
One child under 6 only	15.2	9.1	6.1	1.5	1.2	.2	—	.4	4.6	1.4	.6	5.9	1.4
One under 6, one or more 6 to 17	40.2	28.7	11.5	2.3	1.4	.6	1.6	—	8.4	7.4	5.8	13.5	2.8
Two or more under 6 only	16.8	10.6	6.2	2.5	.7	—	.1	.4	3.8	2.8	2.6	5.8	1.3
Two or more under 6, one or more 6 to 17	18.6	12.0	6.6	.7	2.1	.3	.5	.4	4.6	5.6	1.6	6.2	2.4
One or more 6 to 17 only	74.8	58.6	16.2	2.8	3.6	1.0	1.6	1.8	8.9	8.3	4.7	30.4	5.4
Other households with two or more adults	38.4	21.0	17.5	2.2	4.1	.3	1.2	2.2	9.5	5.0	3.6	15.9	2.2
One child under 6 only	5.5	1.9	3.6	—	.3	—	—	—	2.5	.4	.6	2.4	.6
One under 6, one or more 6 to 17	7.9	5.5	2.4	.2	1.3	.2	.2	.5	2.6	1.3	.3	3.5	.5
Two or more under 6 only	2.8	.9	1.8	—	—	—	.2	.3	.9	.7	.3	.3	—
Two or more under 6, one or more 6 to 17	2.6	1.3	1.3	.2	.4	—	—	.1	.5	.6	.3	1.4	.3
One or more 6 to 17 only	19.7	11.3	8.4	1.7	2.1	.2	.8	1.2	3.0	2.0	2.0	8.2	.8
Households with one adult or none	23.0	7.2	15.8	.5	2.0	1.6	1.1	.2	6.5	9.5	1.3	8.8	3.2
One child under 6 only	1.9	—	1.9	—	—	—	—	—	1.0	.9	.2	.7	.4
One under 6, one or more 6 to 17	5.3	.9	4.3	—	—	—	.3	—	4	1.5	—	2.3	.2
Two or more under 6 only	2.8	1.5	1.4	—	1.5	1.2	.2	—	1.0	2.3	.2	.6	1.3
Two or more under 6, one or more 6 to 17	1.6	.6	1.0	—	—	—	.2	—	.2	1.3	.2	.9	—
One or more 6 to 17 only	11.3	4.2	7.1	.5	.5	.5	.4	.2	3.9	3.5	.7	4.3	1.3
Total households with no children	102.9	63.3	39.6	6.7	10.7	2.3	2.6	24.2	21.2	10.1	8.4	37.7	6.4
Married couples	52.5	37.9	14.6	4.9	4.7	1.0	.4	13.8	8.8	4.3	5.3	18.6	2.8
Other households with two or more adults	22.1	11.9	10.2	1.2	1.6	.6	1.4	2.8	6.7	1.8	1.3	8.1	1.8
Households with one adult	28.4	13.6	14.8	.7	4.3	.7	.8	7.6	5.7	3.9	1.8	11.0	1.7

Table 6-9. Household Composition—Occupied Units With Hispanic Householder—Con.

[Numbers in thousands. Consistent with the 1990 Census. ... means not applicable or sample too small. — means zero or rounds to zero]

Characteristics	Total occupied units	Tenure		Housing unit characteristics				Household characteristics			Selected Subareas ¹		
		Owner	Renter	New construction 4 years	Manufactured/mobile homes	Physical problems		Elderly (65 years and over)	Moved in past year	Below poverty level	Area one	Area two	Area three
						Severe	Moderate						
Own Never Married Children Under 18 Years Old													
No own children under 18 years	122.8	77.4	45.4	7.5	11.4	2.6	3.7	28.2	24.8	13.1	9.9	44.5	8.6
With own children under 18 years	207.1	133.0	74.1	11.8	14.3	3.7	5.0	1.4	42.7	36.9	18.7	79.6	16.3
Under 6 years only	41.9	21.8	20.1	3.5	3.6	1.2	.5	.3	13.0	8.2	4.8	14.4	4.8
1	20.8	9.6	11.2	1.2	1.4	—	—	.3	7.9	2.7	1.7	8.3	2.2
2	16.5	10.2	6.3	2.0	.6	—	.3	—	3.5	3.2	2.7	5.2	1.0
3 or more	4.7	2.1	2.6	.3	1.6	1.2	.2	—	1.6	2.2	.4	1.0	1.6
6 to 17 years only	100.5	70.8	29.7	4.8	5.9	1.5	1.7	1.1	14.6	12.9	7.3	41.0	6.6
1	37.2	24.5	12.7	1.7	2.4	.3	.8	.7	5.9	2.4	3.4	14.3	.9
2	35.0	25.6	9.3	2.0	3.3	.5	.3	.2	4.9	3.0	2.0	16.6	2.7
3 or more	28.4	20.7	7.7	1.1	.3	.6	.5	.1	3.9	7.5	1.9	10.2	3.0
Both age groups	64.7	40.4	24.4	3.5	4.8	1.1	2.7	—	15.1	15.8	6.6	24.1	4.9
2	20.0	12.5	7.5	1.5	.6	.2	.3	—	4.9	3.1	2.3	8.2	1.1
3 or more	44.7	27.8	16.9	2.0	4.3	.9	2.4	—	10.3	12.7	4.3	15.9	3.8
Persons Other Than Spouse or Children²													
With other relatives	114.3	82.3	32.0	5.3	7.0	1.6	1.6	11.7	16.3	15.4	10.2	41.6	8.7
Single adult offspring 18 to 29	59.1	46.2	12.9	2.9	3.2	.8	.2	2.0	6.4	7.3	4.9	22.3	4.4
Single adult offspring 30 years of age or over	12.2	9.7	2.5	.9	.4	.1	.4	6.6	.9	2.0	1.3	4.5	1.0
Households with three generations	27.0	20.6	6.4	1.5	1.3	.2	.4	3.4	4.4	4.4	2.4	9.5	2.3
Households with 1 subfamily	22.8	18.6	4.2	1.0	1.2	.2	.6	2.7	3.5	3.3	2.9	8.2	1.8
Subfamily householder age under 30	13.6	11.4	2.2	.3	1.2	.2	—	—	2.1	2.3	1.8	5.3	.9
30 to 64	8.6	7.0	1.6	.5	—	—	.6	2.7	1.1	.9	1.1	2.5	.9
65 and over	.6	.2	.4	.2	—	—	—	—	.2	—	—	.4	—
Households with 2 or more subfamilies	1.6	.6	.9	.2	.4	—	—	—	—	.3	—	1.0	—
Households with other types of relatives	49.6	32.8	16.8	1.5	3.9	.5	.8	4.3	9.8	7.7	5.2	17.2	5.0
With nonrelatives	34.2	16.7	17.5	2.7	2.6	.6	2.5	.8	11.7	3.9	2.9	12.4	1.8
Co-owners or co-renters	9.9	3.0	7.0	.7	.7	.2	1.0	.1	3.7	.5	1.3	2.0	.8
Lodgers	8.5	4.5	4.0	.7	.6	.3	.5	.3	2.3	.9	.1	3.6	—
Unrelated children, under 18 years old	4.8	2.7	2.2	.3	—	—	.4	.4	1.0	1.0	.2	1.8	.5
Other nonrelatives	15.2	8.1	7.1	1.2	1.3	.2	1.0	.2	5.9	1.7	1.5	6.8	.6
One or more secondary families	1.8	.9	.9	.3	—	—	—	.2	.7	.1	.2	.5	—
2-person households, none related to each other	7.5	2.8	4.7	.5	.3	.3	.9	.3	3.5	.8	.3	3.9	.6
3-to-8-person households, none related to each other	.8	.2	.7	—	—	—	.5	—	.5	.1	—	.3	.1
Educational Attainment of the Householder													
Less than 9th grade	78.8	47.4	31.4	1.6	8.5	1.6	2.9	14.1	12.1	20.5	8.0	33.2	5.3
9th to 12th grade, no diploma	68.0	36.7	31.3	1.5	6.6	1.1	1.4	4.4	18.4	12.4	8.5	26.0	5.0
High school graduate (includes equivalency)	91.2	58.9	32.3	5.3	6.0	1.5	3.8	6.1	19.7	9.0	5.5	31.7	7.3
Additional vocational training	12.1	9.4	2.7	1.0	.8	—	—	1.4	1.5	.3	.6	3.8	1.1
Some college, no degree	51.9	37.0	14.8	4.8	2.1	.3	.4	2.5	10.8	4.3	2.8	18.7	4.8
Associate degree	16.6	11.9	4.7	3.0	.8	—	.2	1.2	2.5	1.5	1.0	6.0	.5
Bachelor's degree	17.6	13.9	3.7	1.7	1.7	1.6	.2	.7	2.9	1.7	1.4	6.1	1.7
Graduate or professional degree	5.9	4.6	1.3	1.3	—	.2	—	.6	1.2	.5	1.4	2.5	.3
Percent high school graduate or higher	55.5	60.0	47.5	83.7	41.6	57.7	51.4	37.4	54.9	34.0	42.3	52.3	58.8
Percent bachelor's degree or higher	7.1	8.8	4.2	15.4	6.8	28.7	1.9	4.3	6.1	4.3	9.8	6.9	8.2
Citizenship of Householder													
Citizen of the United States	227.4	153.7	73.7	16.4	15.8	4.0	5.7	27.4	44.4	26.6	20.8	76.6	16.5
Naturalized citizen of the United States	70.9	53.3	17.7	3.4	5.2	.9	1.8	7.6	9.6	7.4	7.1	25.3	5.0
Year Foreign Born Householder Immigrated to the United States													
2005 to 2009	—	—	—	—	—	—	—	—	—	—	—	—	—
2000 to 2004	36.1	20.6	15.5	1.8	2.0	.7	1.7	—	9.9	10.5	4.2	15.3	2.8
1995 to 1999	37.7	21.7	16.0	1.8	3.9	.7	.8	.3	7.5	7.4	3.8	16.5	4.0
1990 to 1994	32.9	20.3	12.5	.8	3.0	.6	.7	.3	6.3	5.3	1.7	13.9	3.2
1980 to 1989	38.6	26.8	11.8	1.3	3.5	.5	1.0	2.0	6.1	5.1	3.3	15.9	1.9
1979 or before	28.1	20.4	7.7	.5	2.7	.7	.6	7.1	3.1	2.5	1.9	11.3	1.5
Year Householder Moved Into Unit													
2000 to 2004	129.7	61.9	67.7	14.9	12.5	1.7	4.2	6.7	67.6	26.8	10.6	53.6	9.8
1995 to 1999	114.4	71.0	43.3	4.4	10.0	2.6	3.7	5.9	—	15.5	9.6	41.7	9.5
1990 to 1994	40.9	35.7	5.1	—	2.3	1.1	.3	4.7	—	3.0	3.7	13.0	2.2
1985 to 1989	21.2	19.3	2.0	—	.9	.2	—	3.1	—	2.0	1.0	7.4	.7
1980 to 1984	8.7	8.0	.7	—	—	—	—	1.9	—	.8	1.4	3.6	1.0
1975 to 1979	6.5	6.2	.3	—	—	—	.3	1.3	—	.3	.4	3.1	.3
1970 to 1974	3.5	3.5	—	—	—	—	.4	—	—	.4	.6	.5	.7
1960 to 1969	3.6	3.3	.3	—	—	—	—	2.9	—	.8	1.3	.8	.5
1950 to 1959	.7	.7	—	—	—	—	—	.7	—	.3	—	—	—
1940 to 1949	.7	.7	—	—	—	—	—	.7	—	—	—	.4	.3
1939 or earlier	—	—	—	—	—	—	—	—	—	—	—	—	—
Median	1998	1997	2000+	2000+	2000	...	2000	1993	2000+	2000+	1998	1999	1999
Household Moves and Formation in Last Year													
Total with a move in last year	97.6	47.3	50.2	9.1	6.9	2.0	3.3	4.7	67.6	19.2	8.9	39.9	8.4
Household all moved here from one unit	56.1	23.1	33.0	6.9	2.5	1.2	2.3	3.2	56.1	12.1	4.3	23.3	5.2
Householder of previous unit did not move here
Householder of previous unit moved here
Householder of previous unit not reported
Household moved here from two or more units	8.6	4.0	4.6	1.8	2.0	—	.3	—	8.6	.8	.4	4.9	.2
No previous householder moved here
1 previous householder moved here
2 or more previous householders moved here
Previous householder(s) not reported
Some already here, rest moved in	32.8	20.1	12.7	.4	2.4	.9	.7	1.5	2.8	6.3	4.2	11.7	3.1
No previous householder moved here
1 or more previous householders moved here
Previous householder(s) not reported
Number of previous units not reported

¹See back cover for details.

²Figures may not add to total because more than one category may apply to a unit.

Table 6-10. Previous Unit of Recent Movers—Occupied Units With Hispanic Householder

[Numbers in thousands. Consistent with the 1990 Census. ... means not applicable or sample too small. – means zero or rounds to zero]

Characteristics	Total occupied units	Tenure		Housing unit characteristics				Household characteristics			Selected Subareas ¹		
		Owner	Renter	New construction 4 years	Manufactured/mobile homes	Physical problems		Elderly (65 years and over)	Moved in past year	Below poverty level	Area one	Area two	Area three
						Severe	Moderate						
HOUSEHOLDER MOVED DURING PAST YEAR FROM WITHIN THE UNITED STATES.													
Total	65.9	27.2	38.7	8.4	4.2	.8	2.7	3.2	65.9	13.0	4.7	28.1	5.6
Structure Type of Previous Residence													
Moved from within the United States	65.9	27.2	38.7	8.4	4.2	.8	2.7	3.2	65.9	13.0	4.7	28.1	5.6
House	37.4	17.7	19.7	5.6	3.0	.5	1.3	2.1	37.4	5.9	2.5	16.4	3.0
Apartment	23.3	6.8	16.5	2.1	.8	.3	1.2	.9	23.3	6.1	2.2	8.9	1.7
Manufactured/mobile home	3.2	1.6	1.6	–	.4	–	.2	.2	3.2	.8	–	2.0	.2
Other	1.5	1.1	.4	.7	–	–	–	–	1.5	–	–	.7	.2
Not reported5	–	.5	–	–	–	.1	–	.5	.1	–	–	.5
Tenure of Previous Residence													
House, apartment, manufactured/mobile home in the United States	63.9	26.1	37.8	7.7	4.2	.8	2.6	3.2	63.9	12.8	4.7	27.4	5.0
Owner occupied	20.2	12.3	8.0	3.6	1.7	–	1.1	1.2	20.2	1.9	1.4	9.1	1.1
Renter occupied	43.7	13.8	29.8	4.0	2.4	.8	1.5	2.0	43.7	10.9	3.3	18.3	3.8
Persons – Previous Residence													
House, apartment, manufactured/mobile home in the United States	63.9	26.1	37.8	7.7	4.2	.8	2.6	3.2	63.9	12.8	4.7	27.4	5.0
1 person	2.6	.6	2.0	.2	–	–	–	.7	2.6	.5	.2	.4	.5
2 persons	8.9	3.9	5.0	2.3	.3	–	.7	1.2	8.9	.8	.5	4.0	.8
3 persons	12.9	4.3	8.7	1.5	2.5	–	.1	.5	12.9	2.9	.9	6.3	1.3
4 persons	14.3	6.8	7.5	1.5	1.0	–	.2	–	14.3	2.7	1.2	6.9	.6
5 persons	10.7	4.3	6.4	1.3	.3	.3	.6	.4	10.7	2.5	1.2	4.1	.6
6 persons	5.1	2.2	2.8	.3	–	.4	.4	.2	5.1	1.3	.3	1.9	.5
7 persons or more	6.9	3.1	3.8	.2	–	.2	.5	–	6.9	1.3	.6	2.6	.4
Not reported	2.6	.9	1.7	.5	–	–	–	.2	2.6	.8	–	1.2	.1
Previous Home Owned or Rented by Someone Who Moved Here													
House, apartment, manufactured/mobile home in the United States	63.9	26.1	37.8	7.7	4.2	.8	2.6	3.2	63.9	12.8	4.7	27.4	5.0
Owned or rented by a mover	48.0	21.8	26.2	6.8	1.1	.4	1.7	2.6	48.0	9.9	3.5	18.6	3.2
Owned or rented by other	15.1	4.3	10.8	.9	2.7	.4	.8	.5	15.1	2.7	1.2	8.4	1.8
By a relative	10.2	2.3	7.9	.9	1.2	.4	.7	.5	10.2	1.8	1.2	5.1	1.2
By a nonrelative	4.8	1.9	2.9	–	1.5	–	.2	–	4.8	.8	–	3.3	.6
Not reported	–	–	–	–	–	–	–	–	–	–	–	–	–
Not reported8	–	.8	–	.4	–	–	.2	.8	.2	–	.4	–
Change in Housing Costs													
House, apartment, manufactured/mobile home in the United States	63.9	26.1	37.8	7.7	4.2	.8	2.6	3.2	63.9	12.8	4.7	27.4	5.0
Increased with move	35.9	18.2	17.7	6.4	.9	.4	1.3	1.8	35.9	5.1	2.5	14.9	2.4
Decreased	13.1	2.1	11.1	.5	.4	.1	.7	.8	13.1	3.8	1.0	4.7	1.2
Stayed about the same	13.5	5.4	8.1	.8	2.9	.2	.3	.7	13.5	3.5	1.2	6.6	1.3
Don't know	1.3	.5	.8	–	–	–	.3	–	1.3	.4	–	1.2	–
Not reported	–	–	–	–	–	–	–	–	–	–	–	–	–

¹See back cover for details.

Table 6-11. Reasons for Move and Choice of Current Residence—Occupied Units With Hispanic Householder

[Numbers in thousands. Consistent with the 1990 Census. ... means not applicable or sample too small. – means zero or rounds to zero]

Characteristics	Total occupied units	Tenure		Housing unit characteristics				Household characteristics			Selected Subareas ¹		
		Owner	Renter	New construction 4 years	Manufactured/mobile homes	Physical problems		Elderly (65 years and over)	Moved in past year	Below poverty level	Area one	Area two	Area three
						Severe	Moderate						
RESPONDENT MOVED DURING PAST YEAR													
Total	69.6	28.8	40.8	8.6	4.5	1.3	2.7	3.7	67.2	14.3	5.2	30.6	5.9
Reasons for Leaving Previous Unit²													
Private displacement	1.7	.4	1.3	–	–	–	–	–	1.7	.4	–	1.0	.2
Owner to move into unit	.7	–	.7	–	–	–	–	–	.7	–	–	.3	.2
To be converted to condominium or closed for repairs	–	–	–	–	–	–	–	–	–	–	–	–	–
Other	1.0	.4	.6	–	–	–	–	–	1.0	.4	–	.7	–
Not reported	–	–	–	–	–	–	–	–	–	–	–	–	–
Government displacement	–	–	–	–	–	–	–	–	–	–	–	–	–
Government wanted building or land unit unfit for occupancy	–	–	–	–	–	–	–	–	–	–	–	–	–
Other	–	–	–	–	–	–	–	–	–	–	–	–	–
Not reported	–	–	–	–	–	–	–	–	–	–	–	–	–
Disaster loss (fire, flood, etc.)	–	–	–	–	–	–	–	–	–	–	–	–	–
New job or job transfer	4.7	1.7	3.0	1.3	.3	.2	–	–	4.4	.9	–	2.6	.2
To be closer to work/school/other	6.3	2.5	3.9	.5	–	–	.3	.3	6.0	1.3	1.3	3.8	.2
Other, financial/employment related	4.3	1.7	2.6	1.1	.4	.1	.2	.2	4.3	1.1	–	2.4	.5
To establish own household	13.5	5.3	8.2	1.9	.6	.7	1.2	–	13.5	2.8	.9	5.8	1.7
Needed larger house or apartment	15.5	7.2	8.4	2.3	.3	.3	.9	.5	15.1	3.4	1.5	7.0	1.4
Married	1.5	.3	1.3	.3	–	–	–	–	1.5	–	.1	.3	.1
Widowed, divorced or separated	.6	.4	.2	–	–	–	–	–	.6	–	–	.6	–
Other, family/person related	8.4	2.8	5.6	.7	1.7	.4	–	1.1	7.1	2.5	.6	4.4	1.2
Wanted better home	11.9	5.9	5.9	1.7	.9	.5	–	.7	11.7	2.8	.4	5.3	1.6
Change from owner to renter	.9	–	.9	–	–	–	–	–	.9	.6	.3	–	.2
Change from renter to owner	6.7	6.7	–	1.5	–	.2	–	–	6.6	.6	–	3.2	.2
Wanted lower rent or maintenance	5.4	1.4	4.0	.2	.3	.1	.3	–	5.4	1.8	1.3	1.2	.7
Other housing related reasons	3.5	1.4	2.2	.3	.3	–	.2	.6	3.5	.3	–	1.6	.2
Other	8.2	4.6	3.6	.8	1.9	–	–	.5	8.2	1.7	.2	5.5	–
Not reported	.3	–	.3	–	–	–	.1	–	.3	.1	–	–	.1
Main Reason for Leaving Previous Unit													
All reported reasons equal	2.4	1.2	1.2	.5	–	–	–	–	2.4	.5	.7	1.1	–
Private displacement	1.1	–	1.1	–	–	–	–	–	1.1	.4	–	.7	.2
Government displacement	–	–	–	–	–	–	–	–	–	–	–	–	–
Disaster loss (fire, flood, etc.)	–	–	–	–	–	–	–	–	–	–	–	–	–
New job or job transfer	4.4	1.5	3.0	1.3	.3	.2	–	–	4.1	.7	.4	2.4	.2
To be closer to work/school/other	3.9	1.3	2.6	.2	–	–	.3	.3	3.8	1.1	.3	2.6	.2
Other, financial/employment related	2.2	.3	1.9	.3	.4	–	.2	.2	2.2	.4	–	.8	–
To establish own household	10.6	3.9	6.7	1.6	.4	.7	.8	–	10.6	2.3	.3	4.7	1.5
Needed larger house or apartment	11.1	4.9	6.2	.7	–	.1	.7	.5	10.7	2.3	1.1	4.4	.9
Married, widowed, divorced, or separated	2.5	.3	2.2	.3	–	–	–	–	2.5	.6	–	.6	.3
Other, family/personal related	6.2	1.7	4.5	.5	1.4	–	–	1.1	5.0	2.0	.6	3.1	.7
Wanted better home	6.3	2.8	3.6	1.2	.5	–	–	.5	6.2	1.3	.4	2.9	.5
Change from owner to renter or renter to owner	5.5	5.2	.3	1.2	–	.2	–	–	5.4	.6	.2	1.9	.2
Wanted lower rent or maintenance	2.9	.7	2.1	.2	–	.1	.3	–	2.9	.5	.9	–	.6
Other housing related reasons	2.5	.8	1.6	–	–	–	.2	.6	2.5	–	–	.5	.2
Other	7.5	4.4	3.1	.5	1.6	–	–	.5	7.5	1.4	.2	4.9	–
Not reported	.5	–	.5	–	–	–	.1	–	.5	.1	–	–	.1
Choice of Present Neighborhood²													
Convenient to job	11.2	3.2	8.0	1.7	–	.3	.2	.2	10.8	1.7	1.3	5.5	1.0
Convenient to friends or relatives	19.3	5.5	13.8	1.5	1.9	.3	–	2.5	17.9	4.6	1.5	9.4	2.2
Convenient to leisure activities	2.9	1.3	1.7	.5	–	–	–	.2	2.9	.2	.6	1.4	.2
Convenient to public transportation	3.9	.6	3.3	–	–	.1	.2	–	3.9	1.7	.8	.6	1.5
Good schools	11.9	5.8	6.1	1.0	.3	–	–	–	11.4	3.0	1.1	6.0	1.7
Other public services	4.7	1.6	3.1	.3	1.3	.1	.2	–	4.7	1.2	–	2.5	.6
Looks/design of neighborhood	20.3	11.1	9.2	3.9	1.1	.4	.5	1.4	20.3	3.0	1.2	9.6	1.0
House was most important consideration	18.1	10.6	7.4	3.0	.9	.5	.9	.1	17.6	3.9	1.3	9.6	1.2
Other	7.3	3.1	4.2	1.0	.9	–	.5	.2	6.5	.6	.8	2.6	.2
Not reported	.1	–	.1	–	–	–	–	–	.1	.1	–	–	.1
Main Reason for Choice of Present Neighborhood													
All reported reasons equal	1.5	.7	.9	.5	–	–	–	–	1.5	.1	.4	.7	–
Convenient to job	9.4	2.4	7.0	1.4	–	.3	.2	.2	9.1	1.7	.7	4.7	1.0
Convenient to friends or relatives	15.9	4.1	11.8	1.2	1.7	.1	–	2.5	14.7	4.2	1.3	7.5	1.5
Convenient to leisure activities	1.1	.5	.6	.2	–	–	–	.2	1.1	.2	.2	.3	–
Convenient to public transportation	.4	–	.4	–	–	–	–	–	.4	.2	–	.2	–
Good schools	5.7	3.0	2.8	.3	–	–	.5	–	5.6	1.6	.3	2.4	1.1
Other public services	2.3	1.0	1.2	–	1.0	–	.2	–	2.3	.2	–	1.5	–
Looks/design of neighborhood	12.7	6.5	6.2	2.2	.3	.4	.4	.7	12.7	1.8	.6	4.9	.5
House was most important consideration	13.3	7.6	5.7	1.8	.9	.5	.9	–	13.3	3.6	.9	6.4	1.1
Other	7.0	3.1	3.9	1.0	.7	–	.5	.2	6.3	.4	.8	2.3	.2
Not reported	.1	–	.1	–	–	–	.1	–	.1	.1	–	–	.1
Neighborhood Search													
Looked at just this neighborhood	29.2	7.9	21.3	2.5	3.3	.5	.6	1.0	27.5	8.2	3.1	14.8	2.9
Looked at other neighborhood(s)	40.3	20.9	19.3	6.1	1.2	.8	1.9	2.7	39.5	6.0	2.1	15.9	2.8
Not reported	.1	–	.1	–	–	–	.1	–	.1	.1	–	–	.1
Choice of Present Home²													
Financial reasons	30.9	11.3	19.6	3.5	2.0	1.1	1.3	1.1	30.0	7.2	3.4	12.3	3.9
Room layout/design	18.0	10.1	7.9	4.0	.5	–	.5	.9	18.0	2.9	.6	8.7	1.3
Kitchen	3.6	2.5	1.0	1.0	.3	–	–	–	3.6	.4	–	2.5	.1
Size	19.4	9.9	9.5	2.9	.7	–	1.1	.5	19.0	4.0	1.2	8.6	.8
Exterior appearance	8.8	6.5	2.4	1.8	.8	–	.4	.5	8.8	1.0	.6	4.3	.9
Yard/trees/view	8.0	4.9	3.1	1.8	.3	–	.4	.2	8.0	1.3	.5	4.9	.5
Quality of construction	4.8	3.5	1.2	1.5	.3	–	–	–	4.8	1.0	–	2.5	.3
Only one available	8.8	1.7	7.1	.5	2.3	–	.5	1.3	8.7	1.7	.7	5.6	.6
Other	5.5	3.0	2.5	.5	.3	.2	–	.2	4.6	1.7	.1	3.6	.2
Not reported	.1	–	.1	–	–	–	.1	–	.1	.1	–	–	.1

Table 6-11. Reasons for Move and Choice of Current Residence—Occupied Units With Hispanic Householder—Con.

[Numbers in thousands. Consistent with the 1990 Census. ... means not applicable or sample too small. – means zero or rounds to zero]

Characteristics	Total occupied units	Tenure		Housing unit characteristics				Household characteristics			Selected Subareas ¹		
		Owner	Renter	New construction 4 years	Manufactured/mobile homes	Physical problems		Elderly (65 years and over)	Moved in past year	Below poverty level	Area one	Area two	Area three
						Severe	Moderate						
RESPONDENT MOVED DURING PAST YEAR—Con.													
Main Reason for Choice of Present Home													
All reported reasons equal	3.0	1.9	1.1	1.0	–	–	–	–	3.0	.7	.4	1.6	–
Financial reasons	25.3	9.0	16.3	2.2	1.7	1.1	1.0	.9	24.4	5.9	2.5	9.0	3.9
Room layout/design	10.9	5.7	5.2	2.2	.3	–	.2	.9	10.9	1.7	.6	5.1	.5
Kitchen4	–	.4	–	–	–	–	–	.4	–	–	–	–
Size	11.9	5.2	6.7	1.2	–	–	1.0	.5	11.5	2.5	1.0	4.2	–
Exterior appearance	1.8	1.1	.7	.3	–	–	–	–	1.8	.2	–	.5	.4
Yard/trees/view	3.4	2.0	1.4	1.0	–	–	–	–	3.4	.2	.3	2.1	.4
Quality of construction6	.6	–	–	–	–	–	–	.6	–	–	.2	–
Only one available	8.2	1.7	6.5	.5	2.3	–	.5	1.3	8.1	1.5	.3	5.6	.4
Other	3.9	1.6	2.3	.2	.3	.2	–	.2	3.0	1.3	.1	2.3	.2
Not reported1	–	.1	–	–	–	.1	–	.1	.1	–	–	.1
Home Search													
Now in house	53.1	26.2	26.9	7.98	1.7	2.2	50.9	10.0	2.8	22.1	5.2
Did not look at apartments	40.7	22.4	18.2	6.95	.5	1.6	38.9	7.6	2.6	17.5	3.3
Looked at apartments too	12.1	3.7	8.4	1.03	1.1	.6	11.7	2.1	.2	4.4	1.7
Search not reported3	–	.3	–	...	–	.1	–	.3	.3	–	.2	.1
Now in manufactured/mobile home	4.5	2.5	2.0	.3	4.5	.4	–	.6	4.5	1.0	–	3.8	–
Did not look at apartments	3.3	1.9	1.4	.3	3.3	–	–	.3	3.3	.4	–	3.0	–
Looked at apartments too	1.3	.6	.7	–	1.3	.4	–	.3	1.3	.6	–	.9	–
Search not reported	–	–	–	–	–	–	–	–	–	–	–	–	–
Now in apartment	12.0	.2	11.9	.52	1.0	.9	11.7	3.3	2.4	4.7	.7
Did not look at houses	8.8	–	8.8	.5	...	–	1.0	.6	8.7	2.5	1.4	3.7	.2
Looked at houses too	3.2	.2	3.0	–2	–	.4	3.0	.7	.9	1.0	.6
Search not reported	–	–	–	–	...	–	–	–	–	–	–	–	–
Recent Mover Comparison to Previous Home													
Better home	45.5	22.9	22.6	7.3	1.6	1.3	1.2	2.4	43.7	8.3	2.8	19.0	3.1
Worse home	8.9	1.9	7.0	.2	.6	–	.9	.7	8.4	1.9	1.2	2.9	.8
About the same	14.7	4.0	10.7	1.2	2.4	–	.5	.6	14.5	3.9	1.1	8.7	1.5
Not reported5	–	.5	–	–	–	.1	–	.5	.1	–	–	.5
Recent Mover Comparison to Previous Neighborhood													
Better neighborhood	37.8	17.2	20.5	4.9	1.2	.8	1.2	1.7	37.3	7.7	2.3	14.9	2.4
Worse neighborhood	8.9	3.4	5.5	.8	1.6	–	.7	.7	8.6	1.0	1.1	4.1	1.1
About the same	22.1	8.2	13.9	2.9	1.7	.5	.7	1.3	20.4	5.2	1.8	11.5	2.0
Same neighborhood3	–	.3	.1	–	–	–	–	.3	.1	–	.1	–
Not reported5	–	.5	–	–	–	.1	–	.5	.1	–	–	.5

¹See back cover for details.

²Figures may not add to total because more than one category may apply to a unit.

Table 6-12. Income Characteristics—Occupied Units With Hispanic Householder

[Numbers in thousands. Consistent with the 1990 Census. ... means not applicable or sample too small. — means zero or rounds to zero]

Characteristics	Total occupied units	Tenure		Housing unit characteristics				Household characteristics			Selected Subareas ¹		
		Owner	Renter	New construction 4 years	Manufactured/mobile homes	Physical problems		Elderly (65 years and over)	Moved in past year	Below poverty level	Area one	Area two	Area three
						Severe	Moderate						
Total	329.9	210.4	119.6	19.3	25.7	6.3	8.7	29.6	67.6	50.0	28.6	124.1	24.9
Household Income													
Less than \$5,000	7.7	2.9	4.8	.3	—	.4	—	2.0	2.3	7.7	—	3.4	1.2
\$5,000 to \$9,999	14.2	3.5	10.6	.7	2.5	1.7	.8	2.8	3.6	12.8	.8	5.1	2.7
\$10,000 to \$14,999	19.2	6.5	12.7	.2	2.0	.3	.9	4.0	5.4	9.5	1.5	10.3	1.4
\$15,000 to \$19,999	26.4	10.1	16.2	.5	1.9	1.2	1.5	4.5	8.2	12.0	2.7	9.2	3.3
\$20,000 to \$24,999	27.4	12.5	14.8	.7	2.9	.8	1.0	2.0	7.1	4.9	1.9	11.9	2.6
\$25,000 to \$29,999	31.3	17.4	13.9	.2	6.4	.2	.9	4.0	5.8	2.4	3.5	12.0	2.1
\$30,000 to \$34,999	30.2	18.1	12.1	.5	2.7	.3	.5	1.3	6.6	.6	2.5	9.5	3.4
\$35,000 to \$39,999	22.1	15.7	6.3	1.3	2.2	.3	.6	2.2	4.0	.1	2.6	6.3	1.0
\$40,000 to \$49,999	34.2	25.0	9.2	.8	2.8	.1	.5	2.8	6.1	—	3.4	13.8	2.2
\$50,000 to \$59,999	26.0	19.6	6.4	.5	1.6	—	.9	5.0	5.0	—	2.7	11.0	.8
\$60,000 to \$79,999	42.6	34.3	8.3	3.6	.6	.3	.6	2.6	6.0	—	4.1	15.7	2.8
\$80,000 to \$99,999	21.4	20.0	1.4	2.5	.3	.5	—	.2	1.4	—	1.8	6.2	.5
\$100,000 to \$119,999	11.6	11.1	.5	3.9	—	—	.4	—	2.3	—	.6	4.0	—
\$120,000 or more	15.8	13.7	2.1	3.6	—	—	.2	—	3.6	—	.4	5.7	.8
Median	36 960	47 374	25 182	82 301	27 823	...	26 015	23 549	31 018	12 362	37 674	35 493	28 031
As percent of poverty level:													
Less than 50 percent	15.4	5.6	9.9	.6	1.8	1.6	.6	2.3	3.5	15.4	.4	5.5	3.4
50 to 99	34.5	12.1	22.4	1.2	2.5	1.6	2.0	2.7	10.4	34.5	2.8	14.5	4.1
100 to 149	57.3	28.8	25.4	.9	8.3	1.0	1.2	6.0	14.3	...	5.3	26.4	4.3
150 to 199	49.2	30.4	18.7	.8	4.0	.5	1.1	6.6	8.8	...	7.3	16.3	4.5
200 percent or more	173.5	133.4	40.2	15.8	9.2	1.7	3.7	12.0	30.6	...	12.9	61.3	8.6
Income of Families and Primary Individuals													
Less than \$5,000	9.2	2.9	6.3	.3	—	.4	.4	2.0	3.0	8.1	.2	3.7	1.2
\$5,000 to \$9,999	15.0	3.9	11.1	.7	2.5	1.7	1.0	2.8	4.0	12.6	.9	5.4	2.7
\$10,000 to \$14,999	21.8	7.6	14.3	.2	2.0	.3	1.0	4.1	6.5	9.7	1.9	11.0	1.5
\$15,000 to \$19,999	29.5	11.6	17.9	.8	2.9	1.4	2.0	4.5	9.8	12.3	2.8	11.1	3.3
\$20,000 to \$24,999	27.5	13.1	14.4	1.0	3.5	.6	.9	1.9	7.0	4.4	1.9	11.5	2.4
\$25,000 to \$29,999	31.1	17.2	14.0	.2	6.1	.2	.9	4.0	5.8	2.2	3.3	12.4	2.1
\$30,000 to \$34,999	30.0	18.1	11.8	.7	2.1	.4	.5	1.3	5.6	.6	2.5	8.9	3.4
\$35,000 to \$39,999	22.6	17.1	5.5	1.3	2.5	.3	.4	2.3	3.6	—	2.4	6.4	1.2
\$40,000 to \$49,999	32.2	24.0	8.2	.8	2.1	—	.2	2.8	6.1	—	3.4	12.9	2.2
\$50,000 to \$59,999	25.4	19.3	6.2	.9	1.6	—	.7	.9	4.8	—	2.7	10.8	.8
\$60,000 to \$79,999	40.6	33.5	7.1	3.9	.3	.3	.4	2.6	5.0	—	3.7	14.9	2.8
\$80,000 to \$99,999	19.9	19.0	1.0	1.5	.3	.5	—	—	1.4	—	1.8	6.3	.5
\$100,000 to \$119,999	11.2	10.8	.4	3.9	—	—	.4	—	2.1	—	.6	4.3	—
\$120,000 or more	13.8	12.3	1.4	3.1	—	.1	—	.2	2.9	—	.4	4.5	.6
Median	35 158	45 691	23 519	74 080	26 642	...	19 972	23 446	28 064	12 213	36 599	33 922	28 031
Income Sources of Families and Primary Individuals²													
Wages and salaries	292.0	191.9	100.1	17.4	21.7	4.8	6.8	13.3	60.6	34.3	26.1	109.2	22.0
Wages and salaries were majority of income ... 2 or more people each earned over 20 percent of wages and salaries	277.1	181.0	96.1	16.6	20.3	3.6	6.5	8.9	59.1	30.0	25.7	105.0	19.7
Business, farm, or ranch	110.4	78.9	31.5	7.3	6.2	.9	1.8	3.3	19.4	6.3	9.5	44.0	7.4
Social Security or pensions	14.8	10.8	4.0	1.0	1.5	.6	.3	1.3	1.4	1.8	.2	3.7	.5
Interest	50.3	37.6	12.7	2.3	5.5	1.1	.9	26.6	7.2	8.2	3.1	19.3	4.9
Stock dividend(s)	21.0	18.5	2.4	3.6	.9	.6	—	5.5	4.2	1.5	1.7	7.0	2.5
Rental income with lodger(s)	10.3	9.2	1.1	2.2	.3	—	—	1.5	2.1	.4	.9	4.3	1.0
SSI, Public assistance or welfare	8.0	7.5	.6	1.5	.3	—	—	1.1	1.7	.5	.4	3.9	.5
Alimony or child support	21.5	7.0	14.5	.7	1.2	1.3	1.8	3.5	5.8	9.6	2.1	7.6	2.1
Other	15.3	10.6	4.7	1.2	2.0	1.2	—	.2	3.0	2.6	.3	4.5	1.8
Not reported	27.4	17.4	10.0	2.7	1.1	.9	.7	2.5	3.7	3.4	2.2	11.1	1.2
Amount of Savings and Investments													
Income of \$25,000 or less	108.4	42.1	66.2	2.9	11.4	4.5	5.4	15.7	31.5	47.5	8.6	44.0	11.5
No savings or investments	89.8	33.0	56.9	2.0	9.6	3.9	4.3	11.5	26.9	40.4	7.5	36.4	8.9
\$25,000 or less	11.8	5.2	6.6	.2	1.0	.6	.5	1.8	3.0	4.0	.7	5.2	.7
More than \$25,000	2.8	2.4	.4	.7	.6	—	—	2.0	.2	1.3	.4	.5	.4
Not reported	4.0	1.6	2.4	—	.3	—	.5	.4	1.5	1.8	—	1.8	1.5
Food Stamps													
Income of \$25,000 or less	108.4	42.1	66.2	2.9	11.4	4.5	5.4	15.7	31.5	47.5	8.6	44.0	11.5
Family members received food stamps	13.9	2.5	11.4	.2	1.7	1.4	1.3	.4	4.3	10.9	1.1	4.8	2.2
Did not receive food stamps	92.5	38.9	53.6	2.6	9.7	3.1	3.8	15.3	26.4	36.1	7.5	38.4	8.4
Not reported	2.0	.7	1.3	—	—	—	.4	—	.8	.5	—	.7	.8
Rent Reductions													
No subsidy	103.3	—	103.3	.9	5.6	1.7	6.8	5.2	34.2	24.1	11.4	35.7	8.6
Rent control6	—	.6	—	—	—	—	.1	.5	.4	—	.2	—
No rent control	102.7	—	102.7	.9	5.6	1.7	6.8	5.1	33.8	23.7	11.4	35.5	8.6
Reduced by owner	6.5	—	6.5	.1	—	—	—	.5	1.9	1.2	1.4	2.7	.1
Not reduced by owner	95.8	—	95.8	.8	5.6	1.7	6.8	4.6	31.9	22.5	10.1	32.4	8.5
Owner reduction not reported3	—	.3	—	—	—	—	—	—	—	—	.3	—
Rent control not reported	—	—	—	—	—	—	—	—	—	—	—	—	—
Owned by public housing authority	5.5	—	5.5	.2	—	.5	—	1.2	1.9	3.0	—	3.8	.8
Government subsidy	4.5	—	4.5	—	—	—	.2	.8	.9	2.9	.7	2.2	.3
Other, income verification	5.8	—	5.8	—	—	.1	—	.4	2.6	2.2	—	1.6	1.7
Subsidy not reported5	—	.5	—	—	—	.4	—	.1	.1	—	—	.1

¹See back cover for details.

²Figures may not add to total because more than one category may apply to a unit.

Table 6-13. Selected Housing Costs—Occupied Units With Hispanic Householder

[Numbers in thousands. Consistent with the 1990 Census. ... means not applicable or sample too small. — means zero or rounds to zero]

Characteristics	Total occupied units	Tenure		Housing unit characteristics				Household characteristics			Selected Subareas ¹		
		Owner	Renter	New construction 4 years	Manufactured/mobile homes	Physical problems		Elderly (65 years and over)	Moved in past year	Below poverty level	Area one	Area two	Area three
						Severe	Moderate						
Total	329.9	210.4	119.6	19.3	25.7	6.3	8.7	29.6	67.6	50.0	28.6	124.1	24.9
Monthly Housing Costs													
Less than \$100	1.9	1.1	.9	.2	—	.5	—	.6	.2	1.1	—	1.1	—
\$100 to \$199	13.2	9.2	4.0	.4	—	.5	—	4.6	2.5	3.4	2.0	5.9	1.9
\$200 to \$249	12.3	9.0	3.3	.2	2.7	.4	—	3.9	2.1	3.0	.9	6.0	1.1
\$250 to \$299	10.7	9.2	1.5	.5	2.1	—	—	2.6	1.6	1.2	.2	4.7	1.3
\$300 to \$349	7.1	5.7	1.4	—	1.0	—	—	1.4	.7	1.1	—	3.4	.1
\$350 to \$399	7.8	2.8	5.1	.6	2.2	.3	.3	1.3	1.6	1.2	.5	4.1	1.4
\$400 to \$449	9.4	4.0	5.4	—	.8	.3	—	2.3	2.9	2.2	.6	4.0	.9
\$450 to \$499	12.2	4.7	7.6	.2	3.5	.2	.7	2.3	3.4	1.7	6.0	.6	.6
\$500 to \$599	24.1	4.2	19.9	—	1.5	.5	1.3	7.3	8.6	2.9	7.6	2.9	.9
\$600 to \$699	35.2	13.2	22.0	.3	5.2	1.2	2.0	1.9	9.2	7.3	2.5	14.6	4.1
\$700 to \$799	28.4	12.8	15.5	.3	2.7	.3	1.4	.9	6.4	4.9	2.6	10.5	2.1
\$800 to \$999	54.7	36.4	18.3	1.2	2.4	.6	1.5	3.0	10.3	6.1	5.4	16.1	4.7
\$1,000 to \$1,249	41.6	34.4	7.2	2.0	.6	.1	.5	2.1	5.9	3.9	4.8	13.4	2.1
\$1,250 to \$1,499	30.0	28.0	2.0	2.2	—	.2	—	1.0	6.0	1.0	2.5	8.5	.8
\$1,500 or more	37.2	35.8	1.3	11.1	—	1.1	—	1.0	8.7	.9	1.2	16.8	1.0
No cash rent	4.2	—	4.2	.1	1.0	—	.4	.6	.2	.5	.8	1.3	—
Median (excludes no cash rent)	802	962	639	1500+	504	...	663	400	750	593	802	737	655
Median Monthly Housing Costs for Owners													
Monthly costs including all mortgages plus maintenance costs	1 003	1 003	...	1500+	570	...	924	388	1 235	760	984	940	869
Monthly costs excluding second and subsequent mortgages and maintenance costs	943	943	...	1500+	545	...	762	365	1 233	716	883	902	832
Monthly Housing Costs as Percent of Current Income²													
Less than 5 percent	7.1	6.8	.3	—	—	—	.4	.4	.6	.2	.8	2.9	.4
5 to 9 percent	24.6	22.5	2.1	1.0	3.1	.4	.4	5.9	3.9	.7	2.2	10.5	1.6
10 to 14 percent	29.3	20.0	9.3	2.6	2.2	.9	—	3.8	2.7	1.5	.8	11.4	3.3
15 to 19 percent	43.8	30.8	12.9	2.6	3.7	.8	.7	2.9	6.2	2.0	5.3	12.0	2.7
20 to 24 percent	37.3	25.7	11.6	2.3	2.9	.2	.7	2.1	5.6	.5	3.6	16.4	2.1
25 to 29 percent	44.3	26.4	17.9	3.9	3.2	.6	1.1	2.8	11.3	2.9	2.7	17.5	3.6
30 to 34 percent	32.0	18.7	13.4	1.7	2.7	.3	1.1	2.3	8.1	4.6	2.8	13.0	2.8
35 to 39 percent	21.5	13.4	8.0	1.0	1.8	.6	.9	1.8	4.4	3.1	3.0	6.9	1.1
40 to 49 percent	29.2	16.4	12.8	1.3	.9	.5	1.0	1.0	6.4	5.7	4.0	11.5	2.1
50 to 59 percent	15.5	8.7	6.8	1.5	.9	.1	.3	1.1	6.4	5.9	.2	6.1	1.1
60 to 69 percent	13.0	7.6	5.3	.5	1.3	—	.4	.8	3.4	4.5	.5	4.4	1.3
70 to 99 percent	13.2	6.0	7.2	.3	1.7	1.5	.7	1.0	4.1	6.5	1.6	3.6	1.7
100 percent or more ³	10.9	5.8	5.1	.2	.3	—	.4	1.9	2.9	7.6	.3	4.3	.8
Zero or negative income	4.2	1.4	2.7	.3	—	—	.4	1.1	1.2	3.9	—	2.2	.3
No cash rent	4.2	—	4.2	.1	1.0	—	.4	.6	.2	.5	.8	1.3	—
Median (excludes 2 previous lines)	27	25	31	26	26	...	34	22	32	53	27	27	28
Median (excludes 3 lines before medians)	26	24	30	26	25	...	33	20	31	46	27	26	28
Rent Paid by Lodgers													
Lodgers in housing units	8.0	4.3	3.7	.7	.6	.1	.5	.3	2.3	.9	.1	3.6	—
Less than \$100 per month	—	—	—	—	—	—	—	—	—	—	—	—	—
\$100 to \$1995	.4	.2	—	—	—	.2	—	.2	—	—	.2	—
\$200 to \$299	2.6	1.0	1.6	—	.6	—	—	—	.1	.4	—	.7	—
\$300 to \$399	2.6	1.5	1.1	.2	—	.1	.3	.3	.8	.2	.1	1.6	—
\$400 or more per month	1.4	.9	.5	.5	—	—	—	—	.9	.4	—	.4	—
Not reported8	.5	.3	—	—	—	—	—	.4	—	—	.7	—
Median	316
Monthly Cost Paid for Electricity													
Electricity used	329.6	210.2	119.4	19.3	25.7	6.0	8.7	29.6	67.4	49.8	28.6	124.1	24.6
Less than \$25	79.3	37.8	41.5	2.6	7.6	2.3	2.4	9.1	21.2	16.1	2.4	27.1	7.2
\$25 to \$49	115.0	75.5	39.5	4.5	7.7	1.0	2.7	7.8	19.3	16.2	6.8	38.8	8.8
\$50 to \$74	62.3	46.2	16.2	5.9	2.8	.9	2.0	6.2	13.9	8.9	7.5	28.4	3.2
\$75 to \$99	28.5	23.3	5.1	2.5	1.9	.3	.7	1.6	4.7	1.1	4.9	12.0	1.3
\$100 to \$149	21.8	16.7	5.2	1.9	.9	.2	—	2.5	3.9	1.7	2.6	9.8	1.5
\$150 to \$199	3.9	3.0	.9	.5	—	—	—	—	.5	1.2	—	2.1	—
\$200 or more	4.2	4.0	.3	.5	—	—	—	.3	.3	.5	.7	1.6	—
Median	42	47	33	59	34	...	39	40	39	35	61	46	36
Included in rent, other fee, or obtained free	14.6	3.8	10.8	.8	4.8	1.4	.9	2.0	3.6	4.1	3.7	4.2	2.5
Monthly Cost Paid for Piped Gas													
Piped gas used	306.4	197.2	109.2	17.9	22.0	5.8	8.3	28.4	62.4	46.2	27.4	114.0	23.2
Less than \$25	127.2	72.5	54.7	6.7	8.7	2.2	2.9	11.2	26.0	21.9	9.5	54.6	7.2
\$25 to \$49	122.0	91.2	30.7	7.0	5.5	1.8	3.6	11.6	21.4	14.9	13.4	38.4	10.4
\$50 to \$74	24.5	20.2	4.3	2.9	1.1	.3	.8	2.6	4.4	2.2	1.0	7.6	2.1
\$75 to \$99	6.0	5.3	.7	.3	.6	.2	—	.9	.8	.1	—	1.9	—
\$100 to \$149	2.9	2.5	.4	.5	—	—	—	.7	.7	1.0	.2	1.3	.4
\$150 to \$199	1.9	1.5	.4	.3	—	—	—	—	.4	—	—	.3	—
\$200 or more	1.2	.8	.3	—	—	—	—	.2	.3	.3	—	.2	—
Median	28	32	25-	33	25-	...	30	29	26	25-	30	25-	32
Included in rent, other fee, or obtained free	20.7	3.1	17.6	.3	6.1	1.4	1.1	1.9	8.4	5.7	3.2	9.7	3.0
Average Monthly Cost Paid for Fuel Oil													
Fuel oil used	12.2	7.7	4.5	.7	1.4	—	.5	1.7	2.8	1.6	2.3	4.2	.6
Less than \$25	2.2	1.0	1.3	—	—	—	—	.2	.8	.4	.1	1.1	.2
\$25 to \$49	—	—	—	—	—	—	—	—	—	—	—	—	—
\$50 to \$74	—	—	—	—	—	—	—	—	—	—	—	—	—
\$75 to \$99	—	—	—	—	—	—	—	—	—	—	—	—	—
\$100 to \$149	—	—	—	—	—	—	—	—	—	—	—	—	—
\$150 to \$199	—	—	—	—	—	—	—	—	—	—	—	—	—
\$200 or more	—	—	—	—	—	—	—	—	—	—	—	—	—
Median	25-	25-
Included in rent, other fee, or obtained free	9.9	6.7	3.2	.7	1.4	—	.5	1.4	2.0	1.2	2.2	3.1	.4
Property Insurance													
Property insurance paid	199.8	190.2	9.5	17.6	9.7	2.2	1.5	19.7	28.4	16.4	15.7	77.4	11.4
Median per month	39	39	24	45	19	36	39	34	36	39	39

Table 6-13. Selected Housing Costs—Occupied Units With Hispanic Householder—Con.

[Numbers in thousands. Consistent with the 1990 Census. ... means not applicable or sample too small. — means zero or rounds to zero]

Characteristics	Total occupied units	Tenure		Housing unit characteristics				Household characteristics			Selected Subareas ¹		
		Owner	Renter	New construction 4 years	Manufactured/mobile homes	Physical problems		Elderly (65 years and over)	Moved in past year	Below poverty level	Area one	Area two	Area three
						Severe	Moderate						
Monthly Costs Paid for Selected Utilities and Fuels													
Water paid separately	197.2	172.9	24.3	16.1	10.8	2.6	2.5	18.7	28.9	19.1	12.2	72.6	12.1
Median	44	45	37	47	22	39	36	36	32	46	37
Trash paid separately	186.6	165.6	21.1	15.2	11.7	2.8	2.5	17.3	27.4	17.7	11.9	67.7	11.7
Median	19	19	18	17	16	18	18	18	18	19	17
Bottled gas paid separately	13.7	9.8	3.9	1.1	3.7	—	.2	.3	2.6	1.9	.8	5.5	.8
Median	25	25
Other fuel paid separately	21.5	19.7	1.8	1.0	.3	.5	.8	1.6	.8	1.2	2.2	6.6	.8
Median	16	16	17	...
OWNER OCCUPIED UNITS													
Total	210.4	210.4	...	18.1	20.1	4.0	1.3	21.9	27.8	17.7	16.4	80.8	13.3
Cost and Ownership Sharing													
Ownership shared by person not living here	9.5	9.5	...	—	1.5	1.3	—	1.1	1.5	2.6	—	3.7	1.7
Costs shared by person not living here	1.0	1.0	...	—	—	—	—	—	.4	.4	—	.5	.1
Costs not shared	8.5	8.5	...	—	1.5	1.3	—	1.1	1.1	2.2	—	3.2	1.5
Cost sharing not reported	—	—	...	—	—	—	—	—	—	—	—	—	—
Ownership not shared	199.5	199.5	...	18.1	18.7	2.7	1.3	20.8	26.1	15.1	16.0	76.6	11.6
Costs shared by person not living here	1.9	1.9	...	—	.3	—	—	1.0	—	—	—	.8	—
Costs not shared	197.6	197.6	...	18.1	18.4	2.7	1.3	19.8	26.1	15.1	16.0	75.8	11.6
Cost sharing not reported	—	—	...	—	—	—	—	—	—	—	—	—	—
Ownership sharing not reported	1.3	1.3	...	—	—	—	—	—	.2	—	.5	.4	—
Monthly Payment for Principal and Interest													
One or more regular mortgages	164.4	164.4	...	15.9	7.9	2.7	.9	8.5	23.8	11.9	12.7	60.1	10.6
Less than \$1009	.9	...	—	.3	—	—	.3	.4	.2	—	.3	—
\$100 to \$199	2.3	2.3	...	—	1.3	—	—	—	1.0	.2	.2	1.8	.4
\$200 to \$249	3.0	3.0	...	—	2.3	1.2	—	1.0	.5	1.2	.3	.7	1.2
\$250 to \$299	3.7	3.73	.8	—	—	.7	.7	—	.2	1.2	.5
\$300 to \$349	3.4	3.43	.3	—	—	.4	.1	.3	—	1.1	.4
\$350 to \$399	3.6	3.6	...	—	.6	—	—	.6	.2	.5	.8	1.8	—
\$400 to \$449	4.3	4.33	.5	—	—	.2	.2	.6	—	1.7	.1
\$450 to \$499	4.5	4.5	...	—	.3	—	—	.1	.2	.4	.2	1.6	.6
\$500 to \$599	14.9	14.9	...	—	.9	—	.4	.4	1.7	1.8	1.9	6.3	.3
\$600 to \$699	20.1	20.13	.6	.2	—	.9	1.2	2.4	1.6	7.5	1.8
\$700 to \$799	23.4	23.45	—	.1	.5	1.5	1.7	2.5	2.7	6.7	2.2
\$800 to \$999	26.3	26.3	...	2.5	—	—	—	1.7	3.5	.4	2.4	9.4	1.1
\$1,000 to \$1,249	27.8	27.8	...	4.2	—	.2	—	—	5.0	.9	1.8	9.0	.8
\$1,250 to \$1,499	13.9	13.9	...	3.0	—	.9	—	.3	3.6	.6	.4	5.3	1.2
\$1,500 or more	12.2	12.2	...	4.6	—	.2	—	.5	3.7	—	.2	5.6	—
Median	792	792	...	1 233	253	681	1 020	634	743	789	701
Average Monthly Cost Paid for Real Estate Taxes													
Less than \$25	32.3	32.3	...	3.5	15.7	2.0	.4	5.9	7.3	4.8	2.5	12.2	2.8
\$25 to \$49	29.6	29.6	...	1.4	3.2	.6	.4	5.2	3.4	3.2	3.7	12.0	.6
\$50 to \$74	35.2	35.2	...	1.2	1.0	—	.1	4.4	3.2	3.3	3.2	14.2	5.0
\$75 to \$99	25.8	25.88	—	.3	—	2.1	2.4	2.1	2.3	8.4	1.4
\$100 to \$149	46.6	46.6	...	2.3	—	1.1	.4	1.8	5.1	2.5	3.7	15.3	2.9
\$150 to \$199	15.2	15.2	...	2.0	—	—	—	.7	1.5	.2	.2	6.1	.2
\$200 or more	25.6	25.6	...	7.0	.3	—	—	1.8	4.9	1.7	.8	12.6	.4
Median	83	83	...	148	25-	49	75	57	66	81	66
Annual Taxes Paid per \$1,000 Value													
Less than \$5	52.0	52.0	...	4.8	8.7	1.1	.4	9.7	9.6	4.7	6.7	16.4	2.6
\$5 to \$9	93.4	93.4	...	6.0	4.8	2.5	.6	7.4	10.3	8.8	6.2	39.0	8.4
\$10 to \$14	51.3	51.3	...	5.1	4.3	.4	.4	3.4	6.4	3.3	2.6	19.3	1.9
\$15 to \$19	6.2	6.2	...	1.3	.8	—	—	.5	.7	.3	.8	2.4	—
\$20 to \$24	2.3	2.3	...	1.0	.3	—	—	1.0	.2	.3	.2	1.2	—
\$25 or more	5.1	5.1	...	—	1.3	—	—	—	.8	.3	—	2.5	.4
Median	8	8	...	9	6	6	7	7	6	8	7
Routine Maintenance in Last Year													
Less than \$25 per month	96.5	96.5	...	12.8	10.9	.7	.4	9.8	15.1	7.8	9.5	32.6	5.3
\$25 to \$49	50.1	50.1	...	2.4	3.6	1.1	.1	4.7	3.3	4.8	3.2	23.3	3.6
\$50 to \$74	9.3	9.3	...	—	1.7	1.5	—	1.3	.9	1.5	.3	1.8	2.5
\$75 to \$99	15.5	15.57	.6	.2	—	1.4	1.4	.4	1.0	6.1	.4
\$100 to \$149	4.1	4.15	—	.2	.4	.2	.2	.4	.2	2.9	—
\$150 to \$199	4.9	4.9	...	—	—	—	—	.6	.4	.4	.8	1.8	.2
\$200 or more per month	7.1	7.12	—	—	.4	.1	.9	.4	.5	.8	.4
Not reported	22.9	22.9	...	1.5	3.2	.3	—	3.7	5.6	2.4	.9	11.5	1.0
Median	25-	25-	...	25-	25-	25-	25-	25-	25-	27	31
Condominium and Cooperative Fee													
Fee paid by owners	5.4	5.43	—	—	—	.5	.6	—	—	1.3	—
Less than \$25 per month	—	—	...	—	—	—	—	—	—	—	—	—	—
\$25 to \$493	.3	...	—	—	—	—	—	—	—	—	.3	—
\$50 to \$747	.73	—	—	—	—	—	—	—	.3	—
\$75 to \$992	.2	...	—	—	—	—	.2	.2	—	—	—	—
\$100 to \$149	1.1	1.1	...	—	—	—	—	—	.2	—	—	—	—
\$150 to \$199	1.9	1.9	...	—	—	—	—	—	.2	—	—	.7	—
\$200 or more per month4	.4	...	—	—	—	—	.2	—	—	—	—	—
Not reported9	.9	...	—	—	—	—	.2	—	—	—	—	—
Median
Other Housing Costs per Month													
Homeowner association fee paid	15.0	15.0	...	5.6	—	.2	—	1.0	2.7	.3	.3	10.7	.2
Median	59	59	54	...
Manufactured/mobile home park fee paid	1.2	1.2	...	—	1.2	—	—	.3	.3	.3	—	.9	—
Median
Land rent fee paid	—	—	...	—	—	—	—	—	—	—	—	—	—
Median

Table 6-13. **Selected Housing Costs—Occupied Units With Hispanic Householder—Con.**

[Numbers in thousands. **Consistent with the 1990 Census.** ... means not applicable or sample too small. – means zero or rounds to zero]

Characteristics	Total occupied units	Tenure		Housing unit characteristics				Household characteristics			Selected Subareas ¹				
		Owner	Renter	New construction 4 years	Manufactured/mobile homes	Physical problems		Elderly (65 years and over)	Moved in past year	Below poverty level	Area one	Area two	Area three		
						Severe	Moderate								
OWNER OCCUPIED UNITS—Con.															
Government Subsidy for Repairs															
Units with major repairs in the last 2 years	133.4	133.4	...	8.4	11.6	3.4	1.3	13.8	12.4	12.3	9.3	49.9	10.3		
Received low-interest loan or grant	1.1	1.1	...	—	.3	—	—	—	—	.3	—	—	—		
No low-interest loan or grant	131.9	131.9	...	8.4	11.3	3.4	1.3	13.8	12.4	12.0	9.3	49.6	10.3		
Not reported	—	—	...	—	—	—	—	—	—	—	—	—	—		

¹See back cover for details.

²Beginning with 1989, this item uses current income in its calculation, see Appendix A.

³May reflect a temporary situation, living off savings, or response error.

Table 6-14. Value, Purchase Price, and Source of Down Payment—Owner Occupied Units With Hispanic Householder

[Numbers in thousands. Consistent with the 1990 Census. ... means not applicable or sample too small. — means zero or rounds to zero]

Characteristics	Total occupied units	Tenure		Housing unit characteristics				Household characteristics			Selected Subareas ¹		
		Owner	Renter	New construction 4 years	Manufactured/mobile homes	Physical problems		Elderly (65 years and over)	Moved in past year	Below poverty level	Area one	Area two	Area three
						Severe	Moderate						
Total	210.4	210.4	...	18.1	20.1	4.0	1.3	21.9	27.8	17.7	16.4	80.8	13.3
Value													
Less than \$10,000	7.4	7.43	6.8	.4	—	.7	.5	1.8	—	3.9	—
\$10,000 to \$19,999	5.3	5.33	4.8	1.2	—	.8	.3	1.5	—	1.9	1.2
\$20,000 to \$29,999	2.5	2.5	...	—	2.5	—	—	.8	.6	.3	—	1.6	—
\$30,000 to \$39,999	2.9	2.9	...	—	2.5	—	—	.7	1.0	—	—	1.5	—
\$40,000 to \$49,999	2.2	2.2	...	—	1.5	—	—	—	.4	—	—	1.0	—
\$50,000 to \$59,999	2.8	2.8	...	—	.9	—	—	.5	.3	—	—	1.7	—
\$60,000 to \$69,999	5.3	5.33	.3	.2	—	1.1	.2	1.2	—	2.7	.6
\$70,000 to \$79,999	4.6	4.6	...	—	—	—	—	—	.6	—	—	2.4	.1
\$80,000 to \$99,999	20.0	20.02	.7	.3	.8	4.6	2.5	2.8	1.5	8.3	2.5
\$100,000 to \$119,999	22.8	22.85	.3	—	—	1.6	1.4	1.8	4.4	6.4	2.7
\$120,000 to \$149,999	39.7	39.7	...	2.3	—	.4	.5	3.4	5.2	2.3	2.5	14.3	3.3
\$150,000 to \$199,999	45.1	45.1	...	2.7	—	1.1	—	4.4	5.6	3.0	4.7	13.0	1.3
\$200,000 to \$249,999	24.6	24.6	...	3.9	—	.2	—	1.9	3.6	1.2	1.5	11.4	1.6
\$250,000 to \$299,999	11.3	11.3	...	3.7	—	.2	—	.4	3.5	.8	—	5.2	—
\$300,000 or more	13.7	13.7	...	4.0	—	.2	—	.9	2.2	1.1	.2	5.6	—
Median	142 145	142 145	...	232 612	16 740	120 648	158 505	115 067	128 629	138 938	116 678
Ratio of Value to Current Income													
Less than 1.5	34.4	34.4	...	2.1	14.4	.5	.8	3.0	4.0	2.0	1.3	14.0	1.1
1.5 to 1.9	28.5	28.5	...	1.9	2.3	1.2	—	1.5	2.1	1.4	3.6	9.7	2.7
2.0 to 2.4	23.2	23.2	...	2.0	2.1	.2	—	2.3	3.5	—	2.2	9.0	1.0
2.5 to 2.9	25.9	25.9	...	2.2	.3	.2	.4	1.2	2.5	1.1	1.8	11.8	1.5
3.0 to 3.9	41.2	41.2	...	5.0	.8	.3	—	4.3	6.6	1.4	4.7	16.3	4.3
4.0 to 4.9	16.8	16.8	...	1.0	—	1	.1	1.4	2.4	1.8	1.3	5.4	1.4
5.0 or more	39.0	39.0	...	3.7	.3	1.1	—	7.9	6.2	8.5	1.4	14.3	1.4
Zero or negative income	1.4	1.43	—	.4	—	.3	.4	1.4	—	.3	—
Median	2.9	2.9	...	3.1	1.5-	3.6	3.2	5.0+	2.8	2.8	3.1
Other Activities on Property													
Medical or commercial establishment	—	—	...	—	—	—	—	—	—	—	—	—	—
Neither	210.4	210.4	...	18.1	20.1	4.0	1.3	21.9	27.8	17.7	16.4	80.8	13.3
Year Unit Acquired													
2000 to 2004	64.2	64.2	...	13.4	9.2	.9	.9	3.4	27.6	5.0	3.3	29.6	3.5
1995 to 1999	69.0	69.0	...	4.7	8.2	2.4	—	3.7	—	8.0	5.5	26.7	4.8
1990 to 1994	35.7	35.7	...	—	1.8	.2	—	4.1	.2	1.3	3.4	10.5	1.7
1985 to 1989	18.0	18.0	...	—	.9	.2	—	2.0	—	1.3	.6	6.9	.3
1980 to 1984	8.3	8.3	...	—	—	—	—	1.7	—	.7	1.2	3.0	1.4
1975 to 1979	5.9	5.9	...	—	—	—	.4	1.1	—	—	.6	2.6	.3
1970 to 1974	4.5	4.5	...	—	—	.4	—	1.6	—	.4	.6	.5	.7
1960 to 1969	3.3	3.3	...	—	—	—	—	2.9	—	.7	1.3	.6	.4
1950 to 19597	.7	...	—	—	—	—	.7	—	.3	—	—	—
1940 to 19497	.7	...	—	—	—	—	.7	—	—	—	.4	.3
1939 or earlier	—	—	...	—	—	—	—	—	—	—	—	—	—
Median	1997	1997	1999	1990	2000+	1998	1995	1998	1997
First Time Owners													
First home ever owned	125.8	125.8	...	8.1	12.1	3.3	1.0	8.1	15.1	12.5	11.6	46.1	9.2
Not first home	83.6	83.6	...	10.1	8.1	.6	.4	13.7	12.5	5.3	4.8	34.2	4.0
Not reported	1.0	1.0	...	—	—	—	—	—	.2	—	—	.4	.2
Purchase Price													
Home purchased or built	204.1	204.1	...	17.9	19.0	4.0	1.3	21.6	27.3	17.1	15.6	76.5	13.3
Less than \$10,000	8.7	8.73	7.7	.4	—	1.9	1.9	1.1	.3	5.0	.1
\$10,000 to \$19,999	10.9	10.94	3.6	1.8	—	4.6	.6	3.0	2.4	2.1	1.9
\$20,000 to \$29,999	5.0	5.03	2.9	—	.4	1.3	.6	.8	.6	2.0	—
\$30,000 to \$39,999	4.0	4.0	...	—	.9	—	.4	.7	.4	.7	.6	.9	.2
\$40,000 to \$49,999	4.3	4.3	...	—	1.5	.2	—	.7	.5	.3	—	1.5	.5
\$50,000 to \$59,999	9.5	9.53	.5	—	—	.7	.1	.7	.4	5.1	.7
\$60,000 to \$69,999	12.6	12.6	...	—	1.2	—	—	2.2	1.1	1.0	.2	5.9	.8
\$70,000 to \$79,999	13.6	13.6	...	—	.3	.2	—	.3	.4	1.1	.6	5.6	1.6
\$80,000 to \$99,999	29.5	29.55	—	.1	.1	.8	1.1	2.6	4.2	8.0	3.1
\$100,000 to \$119,999	26.9	26.97	—	.4	.4	.5	2.1	2.0	2.2	9.1	1.0
\$120,000 to \$149,999	30.4	30.4	...	3.8	—	.3	—	2.4	5.2	1.0	3.2	12.1	.8
\$150,000 to \$199,999	19.6	19.6	...	3.6	—	.6	—	1.1	6.9	.3	.4	7.1	.9
\$200,000 to \$249,999	8.3	8.3	...	2.8	—	—	—	.2	2.9	—	.2	3.3	.2
\$250,000 to \$299,999	4.8	4.8	...	2.7	—	—	—	.7	1.5	.7	—	2.2	—
\$300,000 or more	2.2	2.2	...	1.9	—	—	—	.2	1.0	—	—	1.2	—
Not reported	13.9	13.95	.6	—	—	3.3	1.1	1.9	.3	5.3	1.5
Median	97 998	97 998	...	182 820	14 443	48 965	144 975	70 126	92 934	98 649	80 369
Received as inheritance or gift	4.2	4.2	...	—	1.1	—	—	.3	.2	.6	.4	2.9	—
Not reported	2.0	2.03	—	—	—	—	.3	—	.5	1.4	—
Major Source of Down Payment													
Home purchased or built	204.1	204.1	...	17.9	19.0	4.0	1.3	21.6	27.3	17.1	15.6	76.5	13.3
Sale of previous home	37.4	37.4	...	4.7	2.7	—	.4	8.1	6.8	2.1	2.1	15.2	.9
Savings or cash on hand	136.4	136.4	...	10.6	15.0	3.8	.6	10.4	16.4	11.2	11.5	46.6	9.3
Sale of other investment9	.9	...	—	—	—	—	—	—	—	—	.2	—
Borrowing, other than mortgage on this property ..	5.6	5.68	—	.2	—	.4	.5	1.0	—	3.2	1.1
Inheritance or gift	3.7	3.7	...	—	—	—	—	—	1.3	.4	.4	1.0	—
Land where building built used for financing	—	—	...	—	—	—	—	—	—	—	—	—	—
Other	5.4	5.48	1.0	—	—	.4	1.9	.5	.4	3.8	.1
No down payment	9.1	9.1	...	1.0	.3	—	—	1.1	.3	1.0	.9	3.4	1.0
Not reported	5.6	5.6	...	—	—	—	—	1.2	.2	.9	.2	3.2	.9

Table 6-14. **Value, Purchase Price, and Source of Down Payment—Owner Occupied Units With Hispanic Householder—Con.**

[Numbers in thousands. **Consistent with the 1990 Census.** ... means not applicable or sample too small. – means zero or rounds to zero]

Characteristics	Total occupied units	Tenure		Housing unit characteristics				Household characteristics			Selected Subareas ¹		
		Owner	Renter	New construction 4 years	Manufactured/mobile homes	Physical problems		Elderly (65 years and over)	Moved in past year	Below poverty level	Area one	Area two	Area three
						Severe	Moderate						
How Acquired													
First occupant in single family unit built 1990 or later	31.0	31.0	...	16.8	–	.2	–	1.9	7.4	.9	–	15.0	.6
Already built.....	23.4	23.4	...	12.2	–	–	–	1.0	5.2	–	–	11.7	.2
Sales agreement	5.7	5.7	...	3.6	–	–	–	.9	1.7	.3	–	2.2	–
Contractor2	.2	...	–	–	–	–	–	–	–	–	–	–
Built it yourself.....	1.4	1.48	–	.2	–	–	.2	.6	–	.8	.4
Received as inheritance or gift.....	–	–	...	–	–	–	–	–	–	–	–	–	–
Not reported3	.33	–	–	–	–	.3	–	–	.3	–

¹See back cover for details.

Table 6-15. Mortgage Characteristics—Owner Occupied Units With Hispanic Householder

[Numbers in thousands. Consistent with the 1990 Census. ... means not applicable or sample too small. – means zero or rounds to zero]

Characteristics	Total occupied units	Tenure		Housing unit characteristics				Household characteristics			Selected Subareas ¹		
		Owner	Renter	New construction 4 years	Manufactured/mobile homes	Physical problems		Elderly (65 years and over)	Moved in past year	Below poverty level	Area one	Area two	Area three
						Severe	Moderate						
Total	210.4	210.4	...	18.1	20.1	4.0	1.3	21.9	27.8	17.7	16.4	80.8	13.3
Mortgages Currently on Property²													
None, owned free and clear	43.9	43.9	...	2.2	12.2	1.3	–	12.9	3.7	5.8	3.7	18.8	2.7
Reverse mortgage	–	–	...	–	–	–	–	–	–	–	–	–	–
Regular and/or home-equity mortgage ³	165.2	165.2	...	15.9	7.9	2.7	1.3	8.9	23.8	11.9	12.7	60.9	10.6
Regular mortgage	164.1	164.1	...	15.9	7.9	2.7	.9	8.5	23.8	11.9	12.7	59.8	10.6
Home-equity lump-sum mortgage	4.4	4.43	–	.2	–	–	–	–	.4	2.9	.4
Home-equity line of credit	5.5	5.52	–	–	.4	.4	.3	–	.2	2.5	–
Line of credit not reported, no regular or lump sum	1.3	1.3	...	–	–	–	–	–	.3	–	–	1.0	–
Number of Regular Mortgages and Home Equity Mortgages													
1 mortgage	139.7	139.7	...	13.0	7.9	2.1	1.3	8.5	21.5	10.7	10.6	50.8	9.4
2 mortgages	19.6	19.6	...	2.7	–	.6	–	–	2.1	.4	1.2	7.3	1.0
3 mortgages or more	1.2	1.2	...	–	–	–	–	–	–	–	–	.3	–
Number not reported	6.0	6.03	–	–	–	.4	.5	.8	.9	3.5	.2
Types of Mortgages													
Regular and home-equity lump sum	4.1	4.13	–	.2	–	–	–	–	.4	2.6	.4
With home-equity line of credit2	.2	...	–	–	–	–	–	–	–	–	.2	–
No home-equity line of credit	3.7	3.73	–	.2	–	–	–	–	.4	2.2	.4
Home-equity line of credit not reported3	.3	...	–	–	–	–	–	–	–	–	.3	–
Regular, no home-equity lump sum	160.0	160.0	...	15.7	7.9	2.5	.9	8.5	23.8	11.9	12.3	57.2	10.2
With home-equity line of credit	4.5	4.52	–	–	–	–	.3	–	.2	1.5	–
No home-equity line of credit	151.1	151.1	...	15.2	7.9	2.5	.9	8.1	23.3	11.1	11.2	53.5	10.0
Home-equity line of credit not reported	4.4	4.43	–	–	–	.4	.2	.8	.9	2.2	.2
Home-equity lump sum, no regular3	.3	...	–	–	–	–	–	–	–	–	.3	–
With home-equity line of credit	–	–	...	–	–	–	–	–	–	–	–	–	–
No home-equity line of credit3	.3	...	–	–	–	–	–	–	–	–	.3	–
Home-equity line of credit not reported	–	–	...	–	–	–	–	–	–	–	–	–	–
No regular or home-equity lump sum	46.0	46.0	...	2.2	12.2	1.3	.4	13.3	4.0	5.8	3.7	20.7	2.7
With home-equity line of credit8	.8	...	–	–	–	.4	.4	–	–	–	.8	–
No home-equity line of credit	43.9	43.9	...	2.2	12.2	1.3	–	12.9	3.7	5.8	3.7	18.8	2.7
Home-equity line of credit not reported	1.3	1.3	...	–	–	–	–	–	.3	–	–	1.0	–
OWNERS WITH ONE OR MORE REGULAR OR LUMP-SUM HOME-EQUITY MORTGAGES													
Total	164.4	164.4	...	15.9	7.9	2.7	.9	8.5	23.8	11.9	12.7	60.1	10.6
Land Contract													
Units with one regular mortgage only	138.6	138.6	...	13.0	7.9	2.1	.9	8.1	21.5	10.7	10.6	49.7	9.4
Mortgage is a land contract	12.8	12.85	2.1	1.2	–	.5	1.3	2.4	–	9.8	1.6
Not a land contract	124.0	124.0	...	12.5	5.9	.8	.9	7.6	20.0	8.3	10.6	38.7	7.8
Not reported	1.9	1.9	...	–	–	.2	–	–	.2	–	–	1.2	–
Type of Primary Mortgage													
FHA	58.3	58.3	...	4.2	.3	1.0	.5	1.3	7.5	3.9	4.2	20.8	4.0
VA	7.4	7.45	–	.3	–	.4	.2	.3	.4	1.8	.8
RHS/RD5	.53	–	–	–	–	–	.3	–	.5	–
Other types	92.8	92.8	...	11.0	7.7	1.3	.4	6.0	15.5	6.6	7.1	34.8	5.3
Don't know	1.2	1.2	...	–	–	–	–	.4	.2	–	–	.8	–
Not reported	4.1	4.1	...	–	–	–	–	.4	.5	.9	.9	1.4	.5
Lower Cost State and Local Mortgages													
State or local program used	22.7	22.7	...	2.2	–	.2	–	.6	3.0	.9	.7	8.8	.7
Not used	136.6	136.6	...	13.5	7.9	2.5	.9	7.5	20.0	9.8	11.1	48.5	9.8
Not reported	5.1	5.13	–	–	–	.4	.9	1.2	.9	2.7	.2
Mortgage Origination													
Placed new mortgage(s)	162.4	162.4	...	15.9	7.9	2.7	.9	8.4	23.8	11.9	12.0	59.7	10.0
Primary obtained when property acquired	126.4	126.4	...	13.7	7.9	2.5	.9	5.6	23.3	10.5	10.7	48.0	8.1
Obtained later	36.0	36.0	...	2.2	–	.2	–	2.8	.5	1.4	1.3	11.7	1.9
Assumed	1.4	1.4	...	–	–	–	–	.2	–	–	.3	.4	.7
Wrap-around	–	–	...	–	–	–	–	–	–	–	–	–	–
Combination of the above6	.6	...	–	–	–	–	–	–	–	.4	–	–
Payment Plan of Primary Mortgage													
Fixed payment, self-amortizing	147.2	147.2	...	15.2	6.9	2.5	.9	7.7	21.3	9.3	11.2	51.8	9.3
Adjustable rate mortgage	7.2	7.25	–	.2	–	–	.2	.6	.6	2.7	.5
Adjustable term mortgage	1.7	1.7	...	–	1.0	–	–	–	1.0	–	–	1.6	–
Graduated payment mortgage9	.9	...	–	–	–	–	–	.4	–	–	.6	.2
Balloon2	.2	...	–	–	–	–	–	–	–	–	–	–
Other	–	–	...	–	–	–	–	–	–	–	–	–	–
Combination of the above4	.4	...	–	–	–	–	–	–	–	–	–	–
Not reported	6.8	6.83	–	–	–	.8	.8	2.0	.9	3.3	.7
Payment Plan of Secondary Mortgage													
Units with two or more mortgages	17.0	17.0	...	2.4	–	.6	–	–	1.8	.4	1.0	6.4	1.0
Fixed payment, self-amortizing	14.3	14.3	...	1.9	–	.6	–	–	1.8	.4	1.0	5.0	.6
Adjustable rate mortgage2	.2	...	–	–	–	–	–	–	–	–	–	–
Adjustable term mortgage	1.1	1.12	–	–	–	–	–	–	–	.4	–
Graduated payment mortgage	–	–	...	–	–	–	–	–	–	–	–	–	–
Balloon7	.73	–	–	–	–	–	–	–	.3	.4
Other	–	–	...	–	–	–	–	–	–	–	–	–	–
Combination of the above4	.4	...	–	–	–	–	–	–	–	–	.4	–
Not reported3	.3	...	–	–	–	–	–	–	–	–	.3	–

Table 6-15. Mortgage Characteristics—Owner Occupied Units With Hispanic Householder—Con.

[Numbers in thousands. Consistent with the 1990 Census. ... means not applicable or sample too small. — means zero or rounds to zero]

Characteristics	Total occupied units	Tenure		Housing unit characteristics				Household characteristics			Selected Subareas ¹				
		Owner	Renter	New construction 4 years	Manufactured/mobile homes	Physical problems		Elderly (65 years and over)	Moved in past year	Below poverty level	Area one	Area two	Area three		
						Severe	Moderate								
OWNERS WITH ONE OR MORE REGULAR OR LUMP-SUM HOME-EQUITY MORTGAGES—Con.															
Lenders of Primary and Secondary Mortgages															
Only borrowed from firm(s)	156.1	156.1	...	15.4	7.9	2.7	.9	7.8	23.0	11.1	11.2	56.2	9.7		
Only borrowed from seller5	.5	...	—	—	—	—	—	—	—	.2	.2	.1		
Only borrowed from other individual(s)4	.4	...	—	—	—	—	—	—	—	—	.4	—		
Borrowed from a firm and seller	—	—	...	—	—	—	—	—	—	—	—	—	—		
Borrowed from a firm and other individual7	.73	—	—	—	—	.2	—	—	.5	.2		
Borrowed from seller and other individual	—	—	...	—	—	—	—	—	—	—	—	—	—		
One or both sources not reported	6.6	6.62	—	—	—	.8	.6	.9	1.3	2.8	.5		
Items Included in Primary Mortgage Payment³															
Principal and interest only	30.5	30.5	...	3.7	4.3	1.4	—	2.9	3.3	2.4	1.1	11.2	2.9		
Property taxes	124.1	124.1	...	10.7	3.1	1.3	.9	5.2	19.2	7.5	10.7	43.5	7.4		
Property insurance	120.6	120.6	...	10.3	2.5	1.3	.9	4.8	17.0	8.1	9.5	42.4	7.5		
Private mortgage insurance	34.1	34.1	...	4.5	.3	.9	—	.5	5.7	2.0	3.3	12.3	1.5		
Other	3.5	3.59	—	—	—	—	.5	.4	—	1.6	—		
Not reported	9.6	9.65	—	—	—	.4	1.7	1.2	2.5	4.0	.2		
Year Primary Mortgage Originated															
2000 to 2004	69.4	69.4	...	13.4	3.9	.5	.9	3.6	23.8	4.5	3.4	27.9	4.6		
1995 to 1999	56.8	56.8	...	2.5	3.8	2.1	—	1.7	—	5.7	4.9	18.8	4.1		
1990 to 1994	23.9	23.9	...	—	—	.2	—	1.8	—	.5	2.7	8.0	1.5		
1985 to 1989	7.4	7.4	...	—	—	—	—	.6	—	.2	.2	3.6	.1		
1980 to 1984	3.8	3.8	...	—	.3	—	—	.6	—	.7	.9	1.3	—		
1975 to 1979	1.7	1.7	...	—	—	—	—	.1	—	—	.2	.4	.3		
1970 to 1974	1.3	1.3	...	—	—	—	—	—	—	—	.6	—	—		
1960 to 1969	—	—	...	—	—	—	—	—	—	—	—	—	—		
1950 to 1959	—	—	...	—	—	—	—	—	—	—	—	—	—		
1949 or earlier	—	—	...	—	—	—	—	—	—	—	—	—	—		
Median	1999	1999	...	2000+	2000	1998	2000+	1999	1997	1999	1999		
Term of Primary Mortgage at Origination or Assumption															
Less than 8 years	2.3	2.33	1.7	1.2	—	.3	.3	1.2	—	.7	1.3		
8 to 12 years	1.6	1.6	...	—	.5	.2	—	—	—	—	—	.7	—		
13 to 17 years	18.3	18.33	2.0	—	—	1.6	.7	.5	.8	5.1	1.6		
18 to 22 years	4.4	4.48	—	—	.4	—	.7	.9	—	2.1	.2		
23 to 27 years	1.5	1.5	...	—	.3	—	—	.3	.3	—	.1	1.0	.2		
28 to 32 years	133.1	133.1	...	14.3	2.4	1.3	.5	6.4	20.8	9.0	11.6	48.5	7.2		
33 years or more	1.2	1.23	—	—	—	—	—	.4	.2	.3	—		
Variable	1.9	1.9	...	—	1.0	—	—	—	—	1.0	—	1.8	—		
Median	30	30	...	30	16	30	30	30	30	30	29		
Remaining Years Mortgaged															
Less than 8 years	10.7	10.73	2.3	1.4	—	1.0	.3	1.2	.7	3.2	2.4		
8 to 12 years	9.8	9.83	.8	—	—	.7	—	1.1	1.2	2.6	.1		
13 to 17 years	15.7	15.7	...	—	1.1	—	—	1.5	.7	.7	.6	5.3	1.1		
18 to 22 years	21.5	21.58	—	.2	.4	1.3	.7	1.3	2.7	7.6	.9		
23 to 27 years	47.7	47.7	...	1.8	1.8	.6	—	1.4	.3	4.2	4.7	16.4	2.4		
28 to 32 years	55.4	55.4	...	12.6	.8	.6	.5	2.6	20.8	3.1	2.6	22.7	3.7		
33 years or more5	.5	...	—	—	—	—	—	—	.4	.2	—	—		
Variable	2.9	2.92	1.0	—	—	—	—	1.0	—	2.3	—		
Median	25	25	...	30	14	22	30	25	24	26	25		
Current Interest Rate															
Less than 6 percent	6.2	6.2	...	1.2	.3	—	—	.4	1.9	.6	—	2.3	.2		
6 to 7.9 percent	106.7	106.7	...	11.1	3.1	.6	.5	5.0	18.5	6.3	8.7	37.3	6.0		
8 to 9.9 percent	42.2	42.2	...	3.3	1.1	.7	.4	1.9	2.6	3.2	3.5	17.8	2.8		
10 to 11.9 percent	4.4	4.42	.6	.2	—	1.0	.5	.1	.5	.9	.4		
12 to 13.9 percent	3.5	3.5	...	—	2.3	1.2	—	.2	.4	1.2	—	1.4	1.2		
14 to 15.9 percent2	.2	...	—	—	—	—	—	—	.2	—	—	—		
16 to 17.9 percent	—	—	...	—	—	—	—	—	—	—	—	—	—		
18 to 19.9 percent	1.0	1.0	...	—	.6	—	—	—	—	.4	—	.4	—		
20 percent or more2	.2	...	—	—	—	—	—	—	—	—	—	—		
Not reported	—	—	...	—	—	—	—	—	—	—	—	—	—		
Median	7.4	7.4	...	7.2	9.1	7.5	7.1	7.7	7.5	7.5	7.7		
Total Outstanding Principal Amount															
Less than \$10,000	5.8	5.83	2.6	1.2	—	.3	.5	2.0	.7	1.5	1.2		
\$10,000 to \$19,999	5.7	5.7	...	—	1.9	—	.4	1.0	1.7	—	—	2.6	.7		
\$20,000 to \$29,999	6.0	6.0	...	—	1.1	—	—	.9	.3	.4	1.6	2.1	.3		
\$30,000 to \$39,999	5.4	5.45	.3	—	—	.5	.2	1.1	.2	2.9	.7		
\$40,000 to \$49,999	6.8	6.8	...	—	.6	—	—	.6	.9	—	.2	3.0	.6		
\$50,000 to \$59,999	9.2	9.23	.6	—	—	1.2	.6	.7	.4	5.0	.2		
\$60,000 to \$69,999	12.7	12.7	...	—	.6	.2	—	.4	.8	1.3	.7	5.3	.6		
\$70,000 to \$79,999	13.3	13.33	.3	—	—	—	.4	1.1	.8	5.7	1.3		
\$80,000 to \$89,999	28.2	28.2	...	1.0	—	.1	.5	1.7	1.6	2.2	4.2	6.6	2.1		
\$100,000 to \$119,999	24.7	24.7	...	1.7	—	.7	—	.5	3.5	1.8	2.0	6.6	1.0		
\$120,000 to \$149,999	19.6	19.6	...	2.3	—	—	—	1.1	4.2	1.2	1.3	7.0	.8		
\$150,000 to \$199,999	17.7	17.7	...	4.9	—	.5	—	.3	6.2	.2	.7	8.0	1.2		
\$200,000 to \$249,999	5.4	5.4	...	2.7	—	—	—	—	1.6	—	—	2.1	—		
\$250,000 to \$299,999	1.5	1.5	...	1.2	—	—	—	—	.9	—	—	.5	—		
\$300,000 or more	2.3	2.38	—	—	—	—	.8	—	—	1.4	—		
Not reported	—	—	...	—	—	—	—	—	—	—	—	—	—		
Median	92 194	92 194	...	166 486	17 424	58 624	131 992	74 762	88 494	85 949	78 142		

Table 6-15. **Mortgage Characteristics—Owner Occupied Units With Hispanic Householder—Con.**

[Numbers in thousands. Consistent with the 1990 Census. ... means not applicable or sample too small. — means zero or rounds to zero]

Characteristics	Total occupied units	Tenure		Housing unit characteristics				Household characteristics			Selected Subareas ¹		
		Owner	Renter	New construction 4 years	Manufactured/mobile homes	Physical problems		Elderly (65 years and over)	Moved in past year	Below poverty level	Area one	Area two	Area three
						Severe	Moderate						
OWNERS WITH ONE OR MORE REGULAR OR LUMP-SUM HOME-EQUITY MORTGAGES—Con.													
Current Total Loan as Percent of Value													
Less than 20 percent	9.8	9.83	.5	—	.4	1.3	.4	1.2	1.1	2.7	.7
20 to 39 percent	17.8	17.85	1.8	1.4	—	1.6	.6	2.9	1.3	6.2	2.4
40 to 59 percent	41.8	41.8	...	2.9	2.2	—	—	1.7	3.4	1.9	3.6	16.2	1.2
60 to 79 percent	53.2	53.2	...	5.9	.8	.6	.5	3.1	6.4	2.7	3.8	18.6	2.7
80 to 89 percent	19.3	19.3	...	3.9	—	.6	—	—	5.8	.8	1.3	7.4	.8
90 to 99 percent	11.3	11.3	...	2.3	.3	.1	—	.5	4.5	1.5	1.2	2.8	1.8
100 percent or more	11.1	11.13	2.4	—	—	.3	2.7	.8	.4	6.2	1.0
Not reported
Median	64.8	64.8	...	74.8	55.6	56.1	81.9	58.8	61.9	65.3	67.2
Reason Primary Mortgage Refinanced													
Units with a refinanced primary mortgage ²													
To get lower interest rate	36.5	36.5	...	2.4	—	.2	—	3.1	.7	1.4	1.3	12.8	2.2
To increase payment period	30.8	30.8	...	2.1	—	—	—	2.9	.7	1.4	1.3	11.3	1.6
To reduce payment period6	.6	...	—	—	—	—	—	—	—	—	.2	—
To renew or extend a loan that has fallen due	4.1	4.13	—	—	—	.2	—	—	—	1.8	—
To receive cash	7.1	7.12	—	—	—	.4	—	.4	.3	2.6	.8
Other reason	1.9	1.95	—	.2	—	—	—	—	—	1.0	.2
Cash Received in Primary Mortgage Refinance													
Received refinance cash													
Less than \$10,000	7.1	7.12	—	—	—	.4	—	.4	.3	2.6	.8
\$10,000 to \$19,999	1.5	1.5	...	—	—	—	—	—	—	—	.3	.2	.2
\$20,000 to \$29,999	1.8	1.8	...	—	—	—	—	—	—	—	—	.4	.4
\$30,000 to \$39,9999	.92	—	—	—	.2	—	—	—	.8	—
\$40,000 to \$49,9997	.7	...	—	—	—	—	—	—	.4	—	.4	.1
\$50,000 to \$59,9994	.4	...	—	—	—	—	—	—	—	—	—	—
\$60,000 to \$69,9994	.4	...	—	—	—	—	—	—	—	—	—	—
\$70,000 to \$79,9995	.5	...	—	—	—	—	.2	—	—	—	.2	—
\$80,000 to \$89,999	—	—	...	—	—	—	—	—	—	—	—	—	—
\$100,000 to \$119,999	—	—	...	—	—	—	—	—	—	—	—	—	—
\$120,000 to \$149,9992	.2	...	—	—	—	—	—	—	—	—	.2	—
\$150,000 or more	—	—	...	—	—	—	—	—	—	—	—	—	—
Not reported6	.6	...	—	—	—	—	—	—	—	—	.4	—
Median	19 751	19 751
Percent of Primary Mortgage Refinanced Cash Used for Home Additions, Improvements, or Repairs													
Received refinanced cash													
Zero percent	7.1	7.12	—	—	—	.4	—	.4	.3	2.6	.8
1 to 9 percent	1.0	1.0	...	—	—	—	—	.2	—	—	—	.2	.2
10 to 19 percent3	.3	...	—	—	—	—	—	—	—	—	.3	—
20 to 29 percent	1.1	1.1	...	—	—	—	—	—	—	.4	—	.6	—
30 to 39 percent2	.2	...	—	—	—	—	—	—	—	—	—	—
40 to 49 percent	—	—	...	—	—	—	—	—	—	—	—	—	—
50 to 59 percent3	.3	...	—	—	—	—	—	—	—	.3	—	—
60 to 69 percent	—	—	...	—	—	—	—	—	—	—	—	—	—
70 to 79 percent8	.8	...	—	—	—	—	—	—	—	—	.4	—
80 to 89 percent	—	—	...	—	—	—	—	—	—	—	—	—	—
90 to 99 percent2	.2	...	—	—	—	—	—	—	—	—	—	—
100 percent	2.8	2.82	—	—	—	.2	—	—	—	.6	.4
Not reported6	.6	...	—	—	—	—	—	—	—	—	.4	.1
Median	65.4	65.4
Percent of Nonrefinanced Primary Mortgage, Including Home Equity Lump Sum, Used for Home Purchase and Improvement													
Units with a nonrefinanced primary mortgage													
Zero percent	121.8	121.8	...	13.5	7.9	2.5	.9	4.9	22.8	10.0	9.8	45.1	7.6
1 to 9 percent	4.0	4.0	...	—	—	—	—	.4	.2	.4	.4	1.8	—
10 to 19 percent	—	—	...	—	—	—	—	—	—	—	—	—	—
20 to 29 percent	—	—	...	—	—	—	—	—	—	—	—	—	—
30 to 39 percent	—	—	...	—	—	—	—	—	—	—	—	—	—
40 to 49 percent	—	—	...	—	—	—	—	—	—	—	—	—	—
50 to 59 percent	—	—	...	—	—	—	—	—	—	—	—	—	—
60 to 69 percent2	.2	...	—	—	—	—	.2	—	—	—	—	.2
70 to 79 percent4	.4	...	—	—	—	—	—	—	—	—	—	—
80 to 89 percent	—	—	...	—	—	—	—	—	—	—	—	—	—
90 to 99 percent3	.33	—	—	—	—	.3	—	—	.3	—
100 percent	110.4	110.4	...	12.8	6.3	2.5	.9	3.9	20.9	8.7	9.4	38.9	7.1
Not reported	6.5	6.55	1.7	—	—	.4	1.5	1.0	—	4.2	.4
Median	100.0	100.0	...	100.0	100.0	100.0	100.0	100.0	100.0	100.0

Table 6-15. Mortgage Characteristics—Owner Occupied Units With Hispanic Householder—Con.

[Numbers in thousands. Consistent with the 1990 Census. ... means not applicable or sample too small. — means zero or rounds to zero]

Characteristics	Total occupied units	Tenure		Housing unit characteristics				Household characteristics			Selected Subareas ¹		
		Owner	Renter	New construction 4 years	Manufactured/mobile homes	Physical problems		Elderly (65 years and over)	Moved in past year	Below poverty level	Area one	Area two	Area three
						Severe	Moderate						
OWNERS WITH ONE OR MORE HOME-EQUITY LINE-OF-CREDIT MORTGAGES													
Total	5.5	5.52	—	—	.4	.4	.3	—	.2	2.5	—
Total Home-Equity Line-of-Credit Limit													
Less than \$10,0004	.4	...	—	—	—	—	—	—	—	—	—	—
\$10,000 to \$19,999	1.0	1.0	...	—	—	—	—	—	—	—	—	.3	—
\$20,000 to \$29,999	1.0	1.02	—	—	—	—	.3	—	.2	.3	—
\$30,000 to \$39,9997	.7	...	—	—	—	—	—	—	—	—	.3	—
\$40,000 to \$49,9999	.9	...	—	—	—	.4	—	—	—	—	.9	—
\$50,000 to \$59,9996	.6	...	—	—	—	—	.4	—	—	—	.4	—
\$60,000 to \$69,999	—	—	...	—	—	—	—	—	—	—	—	—	—
\$70,000 to \$79,9992	.2	...	—	—	—	—	—	—	—	—	.2	—
\$80,000 to \$99,999	—	—	...	—	—	—	—	—	—	—	—	—	—
\$100,000 to \$119,999	—	—	...	—	—	—	—	—	—	—	—	—	—
\$120,000 to \$149,9992	.2	...	—	—	—	—	—	—	—	—	—	—
\$150,000 or more	—	—	...	—	—	—	—	—	—	—	—	—	—
Not reported4	.4	...	—	—	—	—	—	—	—	—	.2	—
Median
Total Outstanding Line-of-Credit Loans													
Outstanding loan(s)	3.5	3.52	—	—	.4	.4	.3	—	.2	1.9	—
Less than \$10,0008	.8	...	—	—	—	—	—	—	—	—	—	—
\$10,000 to \$19,9996	.62	—	—	—	—	—	—	—	.2	—
\$20,000 to \$29,9994	.4	...	—	—	—	—	—	.3	—	—	.3	—
\$30,000 to \$39,9998	.8	...	—	—	—	—	—	—	—	.2	.8	—
\$40,000 to \$49,9994	.4	...	—	—	—	.4	—	—	—	—	.4	—
\$50,000 to \$59,999	—	—	...	—	—	—	—	—	—	—	—	—	—
\$60,000 to \$69,999	—	—	...	—	—	—	—	—	—	—	—	—	—
\$70,000 to \$79,9992	.2	...	—	—	—	—	—	—	—	—	.2	—
\$80,000 to \$99,999	—	—	...	—	—	—	—	—	—	—	—	—	—
\$100,000 to \$119,999	—	—	...	—	—	—	—	—	—	—	—	—	—
\$120,000 to \$149,9992	.2	...	—	—	—	—	—	—	—	—	—	—
\$150,000 or more	—	—	...	—	—	—	—	—	—	—	—	—	—
Not reported	—	—	...	—	—	—	—	—	—	—	—	—	—
Median
Current Line-of-Credit Interest Rate													
Outstanding loan(s)	3.5	3.52	—	—	.4	.4	.3	—	.2	1.9	—
Less than 6 percent	1.2	1.2	...	—	—	—	—	.4	.3	—	—	.8	—
6 to 7.9 percent	1.0	1.0	...	—	—	—	—	—	—	—	—	.4	—
8 to 9.9 percent5	.52	—	—	—	—	—	—	—	.2	—
10 to 11.9 percent	—	—	...	—	—	—	—	—	—	—	—	—	—
12 to 13.9 percent	—	—	...	—	—	—	—	—	—	—	—	—	—
14 to 15.9 percent	—	—	...	—	—	—	—	—	—	—	—	—	—
16 to 17.9 percent	—	—	...	—	—	—	—	—	—	—	—	—	—
18 to 19.9 percent2	.2	...	—	—	—	—	—	—	—	—	—	—
20 percent or more	—	—	...	—	—	—	—	—	—	—	—	—	—
Not reported6	.6	...	—	—	—	.4	—	—	—	.2	.4	—
Median
Line-of-Credit Monthly Payment													
Outstanding loan(s)	3.5	3.52	—	—	.4	.4	.3	—	.2	1.9	—
Less than \$1003	.3	...	—	—	—	—	—	.3	—	—	.3	—
\$100 to \$1997	.7	...	—	—	—	—	—	—	—	.2	.2	—
\$200 to \$2498	.8	...	—	—	—	—	.4	—	—	—	.4	—
\$250 to \$2992	.22	—	—	—	—	—	—	—	—	—
\$300 to \$3492	.2	...	—	—	—	—	—	—	—	—	—	—
\$350 to \$399	—	—	...	—	—	—	—	—	—	—	—	—	—
\$400 to \$449	—	—	...	—	—	—	—	—	—	—	—	—	—
\$450 to \$4999	.9	...	—	—	—	.4	—	—	—	—	.9	—
\$500 to \$599	—	—	...	—	—	—	—	—	—	—	—	—	—
\$600 to \$699	—	—	...	—	—	—	—	—	—	—	—	—	—
\$700 to \$7992	.2	...	—	—	—	—	—	—	—	—	.2	—
\$800 to \$9992	.2	...	—	—	—	—	—	—	—	—	—	—
\$1,000 or more	—	—	...	—	—	—	—	—	—	—	—	—	—
Not reported	—	—	...	—	—	—	—	—	—	—	—	—	—
Median
Line-of-Credit Amount Used for Home Additions, Improvements, or Repairs													
Outstanding loan(s)	3.5	3.52	—	—	.4	.4	.3	—	.2	1.9	—
Yes	1.6	1.6	...	—	—	—	.4	.4	.3	—	—	1.3	—
No	1.9	1.92	—	—	—	.4	.3	—	.2	.6	—
Not reported	—	—	...	—	—	—	—	—	—	—	—	—	—

¹See back cover for details.

²Regular mortgages include all mortgages not classified as home equity or reverse.

³Figures may not add to total because more than one category may apply to a unit.

Table 6-17. Rooms in Unit by Household and Unit Size, Income, and Costs—Occupied Units With Hispanic Householder

[Numbers in thousands. Consistent with the 1990 Census. ... means not applicable or sample too small. — means zero or rounds to zero]

Characteristics	Occupied units									
	Total	Rooms				Bedrooms				
		1 and 2 rooms	3 and 4 rooms	5 and 6 rooms	7 rooms or more	No rooms	1 room	2 rooms	3 rooms	4 rooms or more
Total	329.9	3.0	104.1	155.0	67.8	2.7	32.5	93.2	138.8	62.7
Persons										
1 person	28.6	1.4	17.1	7.5	2.5	1.1	9.9	10.1	5.9	1.7
2 persons	52.0	.5	21.9	21.1	8.5	.4	8.7	21.0	15.7	6.3
3 persons	59.4	.7	20.5	27.3	10.9	.8	5.7	18.8	26.6	7.5
4 persons	75.7	.3	20.9	36.9	17.5	.3	5.4	18.2	35.1	16.7
5 persons	61.0	—	15.4	31.1	14.4	—	1.9	15.7	28.7	14.7
6 persons	27.6	—	5.4	14.6	7.6	—	.6	5.8	12.2	9.1
7 persons or more	25.6	—	2.8	16.4	6.4	—	.4	3.7	14.7	6.9
Rooms										
1 room6	—	—	—	—	.6	—	—	—	—
2 rooms	2.4	—	—	—	—	2.0	.5	—	—	—
3 rooms	28.5	—	—	—	—	.2	28.0	.3	—	—
4 rooms	75.7	—	—	—	—	—	3.5	71.8	.4	—
5 rooms	93.2	—	—	—	—	—	.2	17.5	75.4	.2
6 rooms	61.8	—	—	—	—	—	—	3.2	41.2	17.1
7 rooms	37.4	—	—	—	—	—	—	.4	15.7	21.5
8 rooms	16.7	—	—	—	—	—	—	—	2.5	14.2
9 rooms	5.9	—	—	—	—	—	—	—	.5	5.4
10 rooms or more	7.9	—	—	—	—	—	.4	—	3.2	4.3
Bedrooms										
None	2.7	2.5	.2	—	—	—	—	—	—	—
1	32.5	.5	31.4	.2	.4	—	—	—	—	—
2	93.2	—	72.1	20.9	.2	—	—	—	—	—
3	138.8	—	.4	116.6	21.8	—	—	—	—	—
4 or more	62.7	—	—	17.3	45.4	—	—	—	—	—
Complete Bathrooms										
None	2.7	.4	2.0	.2	—	.4	.5	1.5	.2	—
1	114.3	2.6	74.8	34.7	2.3	2.3	31.1	54.4	24.5	2.0
1 1/2	27.3	—	7.5	16.5	3.3	—	.6	8.1	16.2	2.5
2 or more	185.7	—	19.8	103.6	62.2	—	.3	29.2	97.9	58.2
Lot Size¹										
1-unit structures	289.8	1.8	74.6	146.6	66.8	1.4	21.5	71.0	134.2	61.8
Less than 1/8 acre	55.2	.7	21.9	25.3	7.4	.9	7.8	18.3	22.5	5.7
1/8 up to 1/4 acre	107.7	.6	21.3	57.1	28.7	.3	4.1	25.2	50.0	28.0
1/4 up to 1/2 acre	51.1	.4	9.6	28.3	12.8	.2	3.2	8.4	27.8	11.6
1/2 up to 1 acre	38.6	—	6.4	21.6	10.6	—	1.9	5.7	21.6	9.3
1 up to 5 acres	25.1	—	9.7	9.6	5.8	—	2.3	8.5	9.6	4.7
5 up to 10 acres	8.4	—	4.1	3.3	1.0	—	2.1	3.0	2.0	1.4
10 acres or more	3.7	—	1.5	1.5	.6	—	—	2.0	.7	1.1
Median2322	.23	.2421	.21	.24	.24
Income of Families and Primary Individuals										
Less than \$5,000	9.2	.3	5.1	3.0	.9	.3	2.3	3.1	1.8	1.7
\$5,000 to \$9,999	15.0	.9	8.6	5.3	.2	.9	4.4	5.8	3.4	.6
\$10,000 to \$14,999	21.8	.8	12.4	7.0	1.7	.8	5.1	9.0	5.7	1.3
\$15,000 to \$19,999	29.5	.8	14.9	11.0	2.7	.5	5.3	11.7	8.4	3.6
\$20,000 to \$24,999	27.5	—	13.2	11.7	2.6	—	3.8	11.5	10.1	2.1
\$25,000 to \$29,999	31.1	.2	14.1	14.9	1.9	.2	4.8	10.9	12.7	2.6
\$30,000 to \$34,999	30.0	—	10.3	16.7	3.0	—	2.2	9.9	13.9	3.9
\$35,000 to \$39,999	22.6	—	6.9	13.9	1.8	—	2.4	6.6	10.8	2.8
\$40,000 to \$49,999	32.2	—	6.3	19.8	6.1	—	.7	10.7	14.6	6.2
\$50,000 to \$59,999	25.4	—	6.1	13.5	5.9	—	1.3	5.6	13.1	5.4
\$60,000 to \$79,999	40.6	—	4.8	21.9	13.9	—	—	5.9	23.1	11.6
\$80,000 to \$99,999	19.9	—	.7	9.8	9.4	—	.2	1.2	10.3	8.3
\$100,000 to \$119,999	11.2	—	.3	3.2	7.6	—	—	.6	5.7	4.9
\$120,000 or more	13.8	—	.5	3.4	9.9	—	—	.7	5.1	8.0
Median	35 158	...	24 211	37 863	70 021	...	19 257	27 515	41 731	62 303
Monthly Housing Costs										
Less than \$100	1.9	—	1.8	.2	—	—	1.1	.6	.2	—
\$100 to \$199	13.2	—	5.0	7.2	1.0	—	1.6	4.4	6.8	.4
\$200 to \$249	12.3	.4	4.4	5.2	2.4	.4	3.0	2.0	4.3	2.7
\$250 to \$299	10.7	.7	3.0	5.6	1.4	.6	1.4	2.1	4.7	2.0
\$300 to \$349	7.1	.3	2.6	5.6	1.6	.3	.8	1.8	1.9	2.3
\$350 to \$399	7.8	.2	4.9	2.1	.7	.2	3.3	2.3	1.3	.8
\$400 to \$449	9.4	—	5.2	3.5	.7	—	4.3	1.9	2.4	.7
\$450 to \$499	12.2	—	8.4	3.4	.3	.2	3.3	6.9	1.2	.6
\$500 to \$599	24.1	1.1	16.0	6.7	.2	1.0	6.2	12.4	4.1	.5
\$600 to \$699	35.2	—	18.0	15.3	1.9	—	3.6	17.1	11.9	2.7
\$700 to \$799	28.4	—	13.4	12.3	2.6	—	.7	13.8	12.9	1.0
\$800 to \$999	54.7	—	13.5	35.7	5.5	—	1.7	17.4	29.2	6.4
\$1,000 to \$1,249	41.6	—	3.9	23.9	13.7	—	.7	5.4	24.0	11.6
\$1,250 to \$1,499	30.0	—	1.3	15.9	12.8	—	—	2.0	17.9	10.0
\$1,500 or more	37.2	—	.7	13.8	22.7	—	—	1.7	14.9	20.6
No cash rent	4.2	—	2.2	1.6	.4	—	1.0	1.6	1.2	.5
Median (excludes no cash rent)	802	...	599	871	1 284	...	455	667	918	1 238
Median Monthly Housing Costs for Owners										
Monthly costs including all mortgages plus maintenance costs	1 003	...	663	945	1 345	...	280	723	1 006	1 312
Monthly costs excluding second and subsequent mortgages and maintenance costs	943	...	634	903	1 270	...	273	698	942	1 215

Table 6-17. **Rooms in Unit by Household and Unit Size, Income, and Costs—Occupied Units With Hispanic Householder—Con.**

[Numbers in thousands. **Consistent with the 1990 Census.** ... means not applicable or sample too small. – means zero or rounds to zero]

Characteristics	Occupied units									
	Total	Rooms				Bedrooms				
		1 and 2 rooms	3 and 4 rooms	5 and 6 rooms	7 rooms or more	No rooms	1 room	2 rooms	3 rooms	4 rooms or more
OWNER OCCUPIED UNITS										
Total	210.4	.4	28.2	118.9	62.8	.4	4.8	36.0	111.5	57.7
Value										
Less than \$10,000	7.4	.4	5.1	1.5	.4	.4	2.9	2.5	1.2	.4
\$10,000 to \$19,999	5.3	–	1.2	4.0	–	–	.8	1.0	3.5	–
\$20,000 to \$29,999	2.5	–	1.7	.8	–	–	–	2.5	–	–
\$30,000 to \$39,999	2.9	–	2.1	.8	–	–	–	2.9	–	–
\$40,000 to \$49,999	2.2	–	.4	1.5	.4	–	–	.6	1.5	–
\$50,000 to \$59,999	2.8	–	.9	1.6	.2	–	–	2.0	.6	.2
\$60,000 to \$69,999	5.3	–	1.4	3.6	.3	–	.2	1.6	2.9	.6
\$70,000 to \$79,999	4.6	–	.8	3.3	.4	–	–	1.2	3.1	.3
\$80,000 to \$99,999	20.0	–	3.8	13.4	2.8	–	.4	5.1	10.7	3.7
\$100,000 to \$119,999	22.8	–	3.4	16.2	3.3	–	–	4.5	16.5	1.9
\$120,000 to \$149,999	39.7	–	2.2	29.4	8.1	–	.4	4.4	24.0	10.9
\$150,000 to \$199,999	45.1	–	4.2	24.6	16.2	–	–	5.4	28.1	11.7
\$200,000 to \$249,999	24.6	–	1.0	12.4	11.3	–	–	1.8	13.3	9.5
\$250,000 to \$299,999	11.3	–	–	3.7	7.6	–	–	.1	3.5	7.7
\$300,000 or more	13.7	–	–	1.9	11.8	–	–	.4	2.6	10.8
Median	142 145	...	82 499	132 847	197 775	94 662	139 620	196 296

¹Does not include cooperatives or condominiums.

Table 6-18. Square Footage by Household and Unit Size, Income, and Costs—Occupied Units With Hispanic Householder

[Numbers in thousands. Consistent with the 1990 Census. means not applicable or sample too small. – means zero or rounds to zero]

Characteristics	Size of occupied detached 1-family homes and 1-family manufactured/mobile homes								
	Total	Less than 500 square feet	500 to 999 square feet	1000 to 1499 square feet	1500 to 1999 square feet	2000 to 2499 square feet	2500 square feet or more	Not reported	Median
Total	245.1	6.4	19.5	92.1	56.9	21.5	16.5	32.2	1 437
Persons									
1 person	16.8	1.9	3.6	6.0	2.5	.5	.9	1.6	1 182
2 persons	35.1	.9	2.7	13.1	8.3	3.5	2.5	4.2	1 455
3 persons	44.0	1.2	3.4	17.4	10.8	3.5	3.4	4.3	1 439
4 persons	57.7	2.2	2.8	20.2	13.8	6.5	4.4	7.8	1 495
5 persons	48.9	.2	3.8	20.6	10.6	3.5	2.8	7.4	1 408
6 persons	21.6	.1	2.1	6.4	6.6	2.1	1.2	3.0	1 551
7 persons or more	21.0	–	1.1	8.5	4.3	1.8	1.3	4.0	1 435
Rooms									
1 room	–	–	–	–	–	–	–	–	...
2 rooms	6	.4	.2	–	–	–	–	–	...
3 rooms	8.1	3.9	2.3	.3	–	–	–	1.5	500-
4 rooms	35.7	1.2	9.7	15.2	1.9	.7	–	6.9	1 114
5 rooms	76.1	.1	5.7	42.4	14.2	1.6	.6	11.5	1 312
6 rooms	57.9	.3	1.6	26.6	15.3	4.5	1.9	7.7	1 435
7 rooms	37.0	.4	–	4.9	18.2	6.6	3.7	3.1	1 819
8 rooms	16.5	–	–	.7	5.3	5.5	4.0	1.0	2 162
9 rooms	5.9	–	–	–	–	2.7	2.7	.5	–
10 rooms or more	7.5	–	–	1.9	2.0	–	3.6	–	1 962
Bedrooms									
None	4	.4	–	–	–	–	–	–	...
1	9.1	3.9	2.7	.9	–	–	–	1.5	500-
2	48.7	1.3	11.3	21.8	4.8	1.0	–	8.4	1 173
3	125.8	.3	5.1	56.9	32.3	8.1	5.5	17.5	1 428
4 or more	61.1	.4	.4	12.4	19.8	12.4	11.0	4.8	1 879
Complete Bathrooms									
None	2.4	1.0	.4	1.0	–	–	–	–	...
1	63.0	4.0	14.9	23.6	6.4	1.5	.8	11.7	1 142
1 1/2	18.4	–	1.0	8.7	3.5	.7	.4	4.0	1 355
2 or more	161.2	1.4	3.1	58.7	46.9	19.3	15.3	16.4	1 597
Lot Size¹									
1-unit structures	244.4	6.4	19.3	92.1	56.6	21.5	16.2	32.2	1 436
Less than 1/8 acre	46.7	3.9	6.0	19.6	8.8	2.0	.6	5.8	1 270
1/8 up to 1/4 acre	92.3	1.7	5.2	36.1	23.4	10.1	5.8	10.1	1 475
1/4 up to 1/2 acre	45.6	.4	2.5	15.7	12.1	3.0	4.2	7.7	1 515
1/2 up to 1 acre	33.5	–	2.6	12.8	5.9	4.5	3.3	4.6	1 467
1 up to 5 acres	18.1	–	1.7	4.7	4.9	1.6	1.9	3.3	1 601
5 up to 10 acres	4.7	.5	.4	1.6	1.1	–	.4	.8	...
10 acres or more	3.5	–	1.0	1.7	.4	–	–	–	...
Median23	.13-	.22	.22	.23	.23	.35	.26	...
Income of Families and Primary Individuals									
Less than \$5,000	3.6	.6	.3	1.2	–	.3	.2	1.1	...
\$5,000 to \$9,999	6.3	–	2.2	1.2	.8	–	–	1.2	...
\$10,000 to \$14,999	11.4	1.4	1.9	4.1	1.9	–	.2	1.9	1 178
\$15,000 to \$19,999	17.8	.4	1.5	8.0	2.4	1.7	.6	3.2	1 338
\$20,000 to \$24,999	18.1	.2	2.7	8.7	1.7	.8	–	4.1	1 240
\$25,000 to \$29,999	22.3	1.4	3.3	7.7	3.5	1.9	.5	4.1	1 286
\$30,000 to \$34,999	22.3	–	1.5	10.4	6.8	1.3	.8	1.5	1 427
\$35,000 to \$39,999	17.8	1.2	1.2	6.0	4.0	1.2	.9	3.3	1 406
\$40,000 to \$49,999	26.2	–	1.9	12.6	6.9	1.3	1.0	2.4	1 396
\$50,000 to \$59,999	20.4	.3	1.0	9.0	6.7	.9	.9	1.6	1 451
\$60,000 to \$79,999	36.1	–	1.8	14.2	10.0	3.3	3.4	3.3	1 518
\$80,000 to \$99,999	19.1	.2	.1	5.6	5.3	2.9	2.1	3.0	1 704
\$100,000 to \$119,999	10.8	–	–	1.6	3.1	3.0	2.6	.5	2 068
\$120,000 or more	12.9	–	–	1.8	3.8	3.0	3.3	1.0	2 059
Median	41 110	21 483	26 679	38 986	50 665	68 149	78 542	31 551	...
Monthly Housing Costs									
Less than \$100	1.1	–	.6	.4	–	–	–	–	...
\$100 to \$199	9.7	.2	1.8	3.9	1.4	.4	–	2.0	1 234
\$200 to \$249	10.3	2.2	.2	3.2	2.5	–	1.0	1.1	1 339
\$250 to \$299	8.5	1.5	.2	3.5	1.7	.6	.2	.9	1 312
\$300 to \$349	5.4	–	.7	2.4	1.3	–	.2	.9	...
\$350 to \$399	5.6	.7	1.5	2.1	.7	.5	–	.2	...
\$400 to \$449	5.0	–	.9	2.5	.5	.6	.3	.3	...
\$450 to \$499	7.0	.2	2.5	3.1	.4	–	–	.9	1 070
\$500 to \$599	9.8	.3	1.1	4.0	1.1	.4	.2	2.6	1 273
\$600 to \$699	18.7	.6	2.0	7.3	2.8	.6	1.1	5.2	1 281
\$700 to \$799	18.8	.2	1.9	10.6	4.0	.5	–	1.8	1 306
\$800 to \$999	40.4	.1	2.6	20.5	10.7	1.0	.4	4.9	1 365
\$1,000 to \$1,249	36.8	–	1.2	13.3	10.3	4.5	1.8	5.7	1 551
\$1,250 to \$1,499	29.0	.6	.4	9.3	10.3	3.6	1.9	3.0	1 634
\$1,500 or more	35.6	–	.6	5.4	9.0	8.6	10.3	1.7	2 114
No cash rent	3.4	–	1.2	.5	.3	.2	–	1.1	...
Median (excludes no cash rent)	904	279	568	828	1 030	1 361	1500+	780	...
Median Monthly Housing Costs for Owners									
Monthly costs including all mortgages plus maintenance costs	1 001	279	510	893	1 101	1 493	1500+	941	...
Monthly costs excluding second and subsequent mortgages and maintenance costs	943	268	487	848	1 026	1 378	1500+	887	...

Table 6-18. **Square Footage by Household and Unit Size, Income, and Costs—Occupied Units With Hispanic Householder—Con.**

[Numbers in thousands. **Consistent with the 1990 Census.** ... means not applicable or sample too small. – means zero or rounds to zero]

Characteristics	Size of occupied detached 1-family homes and 1-family manufactured/mobile homes								
	Total	Less than 500 square feet	500 to 999 square feet	1000 to 1499 square feet	1500 to 1999 square feet	2000 to 2499 square feet	2500 square feet or more	Not reported	Median
OWNER OCCUPIED UNITS									
Total	200.4	4.9	11.3	78.3	49.3	18.9	15.8	21.9	1 466
Value									
Less than \$10,000	7.4	3.1	2.6	.7	.4	–	–	.6	556
\$10,000 to \$19,999	5.3	–	.5	1.6	.3	.6	–	2.3	...
\$20,000 to \$29,999	2.5	–	.6	1.6	–	.3	–	–	...
\$30,000 to \$39,999	2.9	–	–	2.6	.3	–	–	–	...
\$40,000 to \$49,999	2.2	–	–	1.5	.7	–	–	–	...
\$50,000 to \$59,999	2.4	–	.4	2.0	–	–	–	–	...
\$60,000 to \$69,999	4.2	.2	.2	2.0	.4	–	–	1.4	...
\$70,000 to \$79,999	4.0	.1	.2	2.5	1.2	–	–	–	...
\$80,000 to \$99,999	19.6	.8	1.0	10.8	4.0	.2	.6	2.0	1 321
\$100,000 to \$119,999	21.5	.2	1.7	8.9	5.3	1.2	1.0	3.3	1 407
\$120,000 to \$149,999	37.8	–	.7	18.8	12.1	1.7	.7	3.6	1 433
\$150,000 to \$199,999	42.1	.2	1.8	15.6	13.5	2.0	1.9	7.2	1 499
\$200,000 to \$249,999	23.5	.4	1.0	7.8	6.3	6.3	1.1	.7	1 681
\$250,000 to \$299,999	11.3	–	.5	.8	3.6	4.0	1.7	.7	2 043
\$300,000 or more	13.7	–	–	1.1	1.4	2.6	8.7	–	2500+
Median	142 440	...	100 834	127 833	150 428	227 021	300K+	130 482	...

¹Does not include cooperatives or condominiums.

Table 6-19. Detailed Tenure by Financial Characteristics – Occupied Units With Hispanic Householder

[Numbers in thousands. Consistent with the 1990 Census. ... means not applicable or sample too small. – means zero or rounds to zero]

Characteristics	Owner occupied								Renter occupied			
	With mortgage				With no mortgage				All renters		Unsubsidized renters ¹	
	Total	Specified ²	Not specified		Total	Specified ²	Not specified		Specified ³	Other	Specified ³	Other
			Condo or Coop	Other			Condo or Coop	Other				
Total	165.2	149.9	4.6	10.7	45.2	31.8	.7	12.6	119.0	.5	103.3	.5
Income of Families and Primary Individuals												
Less than \$5,000	1.9	1.9	–	–	1.0	1.0	–	–	6.3	–	4.6	–
\$5,000 to \$9,999	2.5	.9	.4	1.2	1.5	.6	–	.9	11.1	–	6.7	–
\$10,000 to \$14,999	4.2	3.9	–	.3	3.4	1.5	–	1.9	14.1	.1	11.1	.1
\$15,000 to \$19,999	8.5	6.5	–	2.0	3.1	2.2	–	.9	17.9	–	15.4	–
\$20,000 to \$24,999	7.5	7.0	–	.5	5.6	2.8	.3	2.4	14.4	–	12.7	–
\$25,000 to \$29,999	11.0	9.2	.5	1.3	6.2	3.3	–	2.9	14.0	–	13.3	–
\$30,000 to \$34,999	15.2	13.9	.4	.9	3.0	1.9	–	1.1	11.7	.1	11.1	.1
\$35,000 to \$39,999	11.9	10.0	.4	1.6	5.2	3.6	.2	1.3	5.5	–	5.2	–
\$40,000 to \$49,999	19.6	17.4	.8	1.4	4.4	3.3	.2	.9	8.2	–	7.8	–
\$50,000 to \$59,999	15.9	14.6	.9	.5	3.3	3.1	–	.3	6.2	–	5.9	–
\$60,000 to \$79,999	27.5	26.6	.3	.6	6.0	6.0	–	–	6.8	.2	6.6	.2
\$80,000 to \$99,999	18.1	16.8	–	.4	.9	.9	–	–	1.0	–	1.0	–
\$100,000 to \$119,999	10.3	10.3	–	–	.5	.5	–	–	.4	–	.4	–
\$120,000 or more	11.2	11.1	–	.1	1.1	1.1	–	–	1.4	–	1.4	–
Median	50 238	53 021	...	30 277	33 089	38 667	...	25 310	23 478	...	25 399	...
Monthly Housing Costs												
Less than \$100	–	–	–	–	1.1	1.1	–	–	.9	–	–	–
\$100 to \$199	–	–	–	–	9.2	9.0	.2	–	4.0	–	1.2	–
\$200 to \$249	1.1	1.1	–	–	8.0	6.2	–	1.8	3.3	–	1.5	–
\$250 to \$299	–	–	–	–	9.2	6.5	.6	–	2.1	–	.8	–
\$300 to \$3492	.2	–	–	5.5	4.4	–	1.0	1.4	–	.6	–
\$350 to \$3992	.2	–	–	2.6	1.2	–	1.3	4.9	.1	4.2	.1
\$400 to \$449	1.0	1.0	–	–	2.9	2.1	–	.8	5.4	–	5.3	–
\$450 to \$499	1.7	1.4	.2	–	3.0	.1	–	2.9	7.6	–	6.7	–
\$500 to \$599	3.1	2.9	.2	–	1.1	–	–	1.1	19.9	–	17.5	–
\$600 to \$699	11.4	8.2	.2	3.0	1.8	.6	–	1.1	21.8	.1	19.4	.1
\$700 to \$799	12.8	9.8	.4	2.6	–	–	–	–	15.5	–	14.9	–
\$800 to \$999	35.5	32.6	.9	2.0	.9	.5	–	.4	18.1	.2	17.0	.2
\$1,000 to \$1,249	34.4	31.5	1.4	1.5	–	–	–	–	7.2	–	6.9	–
\$1,250 to \$1,499	28.0	26.8	.5	.7	–	–	–	–	2.0	–	2.0	–
\$1,500 or more	35.8	34.2	.7	1.0	–	–	–	–	1.3	–	1.3	–
No cash rent	4.2	–	4.0	–
Median (excludes no cash rent)	1 114	1 139	...	791	274	247	...	403	639	...	661	...
Median Monthly Housing Costs for Owners												
Monthly costs including all mortgages plus maintenance costs	1 159	1 187	...	793	295	276	...	415
Monthly costs excluding second and subsequent mortgages and maintenance costs	1 080	1 102	...	791	274	247	...	403
Monthly Housing Costs as Percent of Current Income⁴												
Less than 5 percent4	.4	–	–	6.3	6.3	–	–	.3	–	.2	–
5 to 9 percent	5.0	4.5	.2	.3	17.5	14.3	.4	2.9	2.1	–	1.8	–
10 to 14 percent	12.9	12.7	–	.1	7.1	6.2	.7	.7	9.1	.2	7.9	.2
15 to 19 percent	25.9	24.4	.6	1.0	4.9	2.6	.2	2.1	12.9	–	11.5	–
20 to 24 percent	23.9	22.2	.5	1.3	1.8	–	–	1.8	11.4	.1	10.1	.1
25 to 29 percent	25.4	22.6	1.4	1.5	1.0	.4	–	.6	17.9	–	14.6	–
30 to 34 percent	16.8	14.7	.9	1.2	1.9	.4	–	1.5	13.2	.1	12.5	.1
35 to 39 percent	11.6	10.1	.5	1.0	1.9	.6	–	1.2	8.0	–	6.7	–
40 to 49 percent	15.9	15.2	–	.7	.5	.2	–	.3	12.8	–	10.8	–
50 to 59 percent	8.1	7.5	–	.6	.7	–	–	.7	6.8	–	6.2	–
60 to 69 percent	7.3	6.3	–	1.0	.3	–	–	.3	5.3	–	3.9	–
70 to 99 percent	5.7	3.6	–	2.1	.3	–	–	.3	7.2	–	6.1	–
100 percent or more ⁵	5.1	4.5	.6	–	.7	.4	–	.3	5.1	–	4.4	–
Zero or negative income	1.2	1.2	–	–	.3	.3	–	–	2.7	–	2.5	–
No cash rent	–	–	–	–	–	–	–	–	4.2	–	4.0	–
Median (excludes 2 previous lines)	28	27	...	35	10	8	...	22	31	...	31	...
Median (excludes 3 lines before medians)	27	27	...	35	9	8	...	21	30	...	30	...
OWNER OCCUPIED UNITS												
Total	165.2	149.9	4.6	10.7	45.2	31.8	.7	12.6
Value												
Less than \$10,000	1.1	.2	–	.9	6.3	.4	–	5.9
\$10,000 to \$19,999	2.3	.2	–	2.0	3.0	.2	–	2.8
\$20,000 to \$29,999	1.4	–	–	1.4	1.1	–	–	1.1
\$30,000 to \$39,999	1.3	–	–	1.3	1.6	.4	–	1.1
\$40,000 to \$49,999	1.9	.7	–	1.2	.3	–	–	.3
\$50,000 to \$59,999	2.3	1.7	–	.6	.5	.2	–	.3
\$60,000 to \$69,999	3.9	3.0	.2	.7	1.5	1.3	.2	–
\$70,000 to \$79,999	3.8	3.4	.2	.2	.8	.6	–	–
\$80,000 to \$99,999	13.4	12.8	.4	.1	6.7	6.0	–	.7
\$100,000 to \$119,999	18.0	16.7	.6	.7	4.8	4.6	.2	–
\$120,000 to \$149,999	33.4	32.1	1.3	–	6.3	6.3	–	–
\$150,000 to \$199,999	38.2	37.2	.8	.3	6.8	6.7	.2	–
\$200,000 to \$249,999	20.8	19.5	.5	.8	3.9	3.9	–	–
\$250,000 to \$299,999	10.3	9.9	.3	–	1.1	.7	–	.4
\$300,000 or more	13.2	12.4	.3	.5	.5	.5	–	–
Median	149 912	155 535	...	37 869	103 319	130 092	...	11 304

Table 6-19. Detailed Tenure by Financial Characteristics – Occupied Units With Hispanic Householder – Con.

[Numbers in thousands. Consistent with the 1990 Census. ... means not applicable or sample too small. – means zero or rounds to zero]

Characteristics	Owner occupied								Renter occupied			
	With mortgage				With no mortgage				All renters		Unsubsidized renters ¹	
	Total	Specified ²	Not specified		Total	Specified ²	Not specified		Specified ³	Other	Specified ³	Other
			Condo or Coop	Other			Condo or Coop	Other				
OWNER OCCUPIED UNITS—Con.												
Ratio of Value to Current Income												
Less than 1.5	21.0	15.4	.4	5.2	13.4	3.9	—	9.5
1.5 to 1.9	23.3	21.0	.6	1.7	5.2	4.2	.2	.8
2.0 to 2.4	20.3	18.2	.4	1.7	2.8	2.3	—	.6
2.5 to 2.9	23.0	21.8	.4	.8	3.0	2.4	.2	.3
3.0 to 3.9	32.2	30.7	1.0	.5	9.0	8.1	.2	.8
4.0 to 4.9	13.7	12.7	1.0	—	3.1	3.1	—	—
5.0 or more	30.6	29.0	.8	.8	8.4	7.6	.2	.7
Zero or negative income	1.2	1.2	—	—	.3	.3	—	—
Median	2.9	3.0	...	1.6	2.7	3.4	...	1.5-
Average Monthly Cost Paid for Real Estate Taxes												
Less than \$25	18.6	12.1	.9	5.6	13.7	3.7	—	10.1
\$25 to \$49	20.5	17.8	.4	2.3	9.1	7.6	.3	1.1
\$50 to \$74	27.0	25.7	1.2	.1	8.2	7.0	.2	1.0
\$75 to \$99	21.7	20.8	.6	.3	4.1	3.9	.2	—
\$100 to \$149	40.1	38.3	.5	1.3	6.5	6.5	—	—
\$150 to \$199	13.2	12.7	.2	.2	2.0	2.0	—	—
\$200 or more	24.1	22.5	.8	.8	1.5	1.1	—	.4
Median	94	98	...	25-	49	67	...	25-
OWNERS WITH ONE OR MORE REGULAR OR LUMP-SUM HOME-EQUITY MORTGAGES												
Total	164.4	149.0	4.6	10.7
Monthly Payment for Principal and Interest												
One or more regular mortgages	164.4	149.0	4.6	10.7
Less than \$100	.9	.6	—	.3
\$100 to \$199	2.3	1.0	—	1.3
\$200 to \$249	3.0	.4	.2	2.3
\$250 to \$299	3.7	2.7	.2	.8
\$300 to \$349	3.4	2.9	.2	.3
\$350 to \$399	3.6	3.1	—	.6
\$400 to \$449	4.3	3.5	—	.8
\$450 to \$499	4.5	3.9	.2	.3
\$500 to \$599	14.9	12.9	1.1	.9
\$600 to \$699	20.1	18.4	.8	.9
\$700 to \$799	23.4	22.9	—	.4
\$800 to \$999	26.3	24.8	1.2	.3
\$1,000 to \$1,249	27.8	26.9	—	1.0
\$1,250 to \$1,499	13.9	13.3	.3	.4
\$1,500 or more	12.2	11.7	.3	.2
Median	792	817	...	383
Type of Primary Mortgage												
FHA	58.3	56.4	.6	1.2
VA	7.4	7.4	—	—
RHS/RD	.5	.5	—	—
Other types	92.8	79.8	3.8	9.3
Don't know	1.2	1.0	—	.2
Not reported	4.1	3.9	.2	—
Mortgage Origination												
Placed new mortgage(s)	162.4	147.1	4.6	10.7
Primary obtained when property acquired	126.4	112.3	4.1	10.0
Obtained later	36.0	34.8	.5	.7
Assumed	1.4	1.4	—	—
Wrap-around	—	—	—	—
Combination of the above	.6	.6	—	—
Payment Plan of Primary Mortgage												
Fixed payment, self-amortizing	147.2	134.4	4.0	8.8
Adjustable rate mortgage	7.2	6.1	.5	.7
Adjustable term mortgage	1.7	.6	—	1.0
Graduated payment mortgage	.9	.9	—	—
Balloon	.2	.2	—	—
Other	—	—	—	—
Combination of the above	.4	.4	—	—
Not reported	6.8	6.4	.2	.2
Payment Plan of Secondary Mortgage												
Units with two or more mortgages	17.0	16.1	.5	.4
Fixed payment, self-amortizing	14.3	13.7	.3	.4
Adjustable rate mortgage	.2	.2	—	—
Adjustable term mortgage	1.1	1.1	—	—
Graduated payment mortgage	—	—	—	—
Balloon	.7	.4	.3	—
Other	—	—	—	—
Combination of the above	.4	.4	—	—
Not reported	.3	.3	—	—

Table 6-19. **Detailed Tenure by Financial Characteristics – Occupied Units With Hispanic Householder – Con.**

[Numbers in thousands. **Consistent with the 1990 Census.** ... means not applicable or sample too small. – means zero or rounds to zero]

Characteristics	Owner occupied								Renter occupied			
	With mortgage				With no mortgage				All renters		Unsubsidized renters ¹	
	Total	Specified ²	Not specified		Total	Specified ²	Not specified		Specified ³	Other	Specified ³	Other
			Condo or Coop	Other			Condo or Coop	Other				
OWNERS WITH ONE OR MORE REGULAR OR LUMP-SUM HOME-EQUITY MORTGAGES – Con.												
Lenders of Primary and Secondary Mortgages												
Only borrowed from firm(s)	156.1	141.6	4.2	10.3
Only borrowed from seller5	.3	–	.2
Only borrowed from other individual(s)4	.4	–	–
Borrowed from a firm and seller	–	–	–	–
Borrowed from a firm and other individual7	.5	.3	–
Borrowed from seller and other individual	–	–	–	–
One or both sources not reported	6.6	6.2	.2	.2

¹Excludes units in public housing projects and housing units with government rent subsidies.
²Limited to one-unit structures on less than 10 acres and no business on property.
³Excludes one-unit structures on 10 acres or more.
⁴Beginning with 1989, this item uses current income in its calculation, see Appendix A.
⁵May reflect a temporary situation, living off savings, or response error.

Table 6-20. Income of Families and Primary Individuals by Selected Characteristics—Occupied Units With Hispanic Householder

[Numbers in thousands. Consistent with the 1990 Census. means not applicable or sample too small. — means zero or rounds to zero]

Characteristics	Total	Zero to negative	\$1 to \$4,999	\$5,000 to \$9,999	\$10,000 to \$14,999	\$15,000 to \$19,999	\$20,000 to \$29,999	\$30,000 to \$39,999	\$40,000 to \$59,999	\$60,000 to \$79,999	\$80,000 to \$99,999	\$100,000 to \$119,999	\$120,000 or more	Median
Total	329.9	4.3	4.9	15.0	21.8	29.5	58.7	52.6	57.6	40.6	19.9	11.2	13.8	35 836
Units in Structure														
1, detached	219.4	2.0	1.6	3.8	9.4	14.9	30.8	35.6	43.0	35.8	18.8	10.8	12.9	45 396
1, attached	51.2	1.7	1.9	5.7	6.9	7.0	10.1	7.1	6.9	2.5	.8	.2	.4	22 327
2 to 4	15.7	.5	1.0	1.8	1.8	1.9	2.8	2.5	2.1	1.0	—	—	.3	23 085
5 to 9	7.4	—	.2	.2	.5	1.0	2.0	1.7	1.2	.5	—	.2	—	29 451
10 to 19	5.4	—	.2	.6	.6	.6	1.4	.6	.7	.3	—	—	.2	...
20 to 49	2.9	.2	—	.2	.3	.9	1.1	.3	—	—	—	—	—	...
50 or more	2.1	—	—	—	.3	.3	.9	.2	.2	.2	—	—	—	...
Manufactured/mobile home or trailer	25.7	—	—	2.5	2.0	2.9	9.6	4.6	3.6	.3	.3	—	—	25 710
Year Structure Built¹														
2000 to 2004	13.3	—	—	.2	.2	.5	.2	1.6	1.5	2.9	1.0	2.7	2.6	77 503
1995 to 1999	16.3	.3	—	.7	.1	.6	2.0	.9	2.2	2.9	2.6	2.0	2.0	69 282
1990 to 1994	26.7	.2	—	.5	1.4	1.0	4.5	2.8	6.7	4.7	1.7	1.5	1.7	48 910
1985 to 1989	53.5	.5	.9	2.2	3.9	2.2	7.7	8.5	10.8	9.4	4.5	1.7	1.2	41 657
1980 to 1984	28.1	.9	1.5	2.3	2.7	2.1	4.0	3.8	6.0	2.6	1.7	.5	—	31 563
1975 to 1979	31.2	.3	.6	.9	2.7	3.3	7.5	3.4	5.3	2.6	2.3	.3	2.1	31 099
1970 to 1974	25.7	—	.4	1.6	1.7	2.0	6.0	4.4	2.9	4.4	1.4	.2	.7	32 644
1960 to 1969	55.9	.7	.8	2.9	2.9	7.9	11.6	9.5	8.8	3.9	2.8	2.0	1.9	31 075
1950 to 1959	43.0	.9	.6	1.3	1.9	5.1	7.7	8.4	9.5	4.1	1.8	.2	1.4	34 628
1940 to 1949	21.2	.2	.1	.9	2.6	3.4	5.3	4.6	2.5	1.4	—	.2	—	26 217
1930 to 1939	10.7	.3	—	1.2	1.4	.9	2.0	2.8	1.0	1.0	.2	—	—	27 892
1920 to 1929	3.1	—	—	.2	.3	.5	.1	1.3	.2	.6	—	—	—	...
1919 or earlier	1.0	—	—	—	.1	—	—	.5	.1	.1	—	—	—	...
Median	1976	1973	1975	1966	1972	1969	1979	1984	1984	1992	1988	...
Rooms														
1 room	6	.1	—	.2	.2	—	—	—	—	—	—	—	—	...
2 rooms	2.4	—	.2	.7	.6	.8	.2	—	—	—	—	—	—	...
3 rooms	28.5	.6	1.3	4.4	4.5	4.9	6.4	4.5	1.8	—	.2	—	—	18 591
4 rooms	75.7	1.3	1.9	4.2	7.9	10.0	21.0	12.7	10.5	4.8	.5	.3	.5	25 963
5 rooms	93.2	1.0	.7	3.9	5.2	6.4	19.2	16.1	22.3	12.2	4.1	.9	1.2	36 295
6 rooms	61.8	.6	.6	1.4	1.8	4.6	7.4	14.5	11.0	9.7	5.7	2.3	2.2	40 064
7 rooms	37.4	.4	—	.2	.9	1.4	3.4	2.2	8.1	8.0	5.4	2.8	4.6	65 265
8 rooms	16.7	—	.2	—	.5	.8	.7	1.3	3.0	2.8	1.8	2.2	3.6	73 671
9 rooms	5.9	.3	—	—	—	—	—	.2	.5	1.5	1.2	1.7	.5	...
10 rooms or more	7.9	—	—	—	.4	.6	.4	1.1	.4	1.5	1.1	1.0	1.2	72 648
Bedrooms														
None	2.7	.1	.2	.9	.8	.5	.2	—	—	—	—	—	—	...
1	32.5	.8	1.5	4.4	5.1	5.3	8.6	4.7	2.1	—	.2	—	—	19 257
2	93.2	1.5	1.6	5.8	9.0	11.7	22.4	16.5	16.3	5.9	1.2	.6	.7	27 578
3	138.8	.9	1.0	3.4	5.7	8.4	22.9	24.7	27.7	23.1	10.3	5.7	5.1	41 823
4 or more	62.7	1.1	.6	.6	1.3	3.6	4.7	6.7	11.6	11.6	8.3	4.9	8.0	62 303
Complete Bathrooms														
None	2.7	—	—	.2	.4	1.4	.2	.2	.2	—	—	—	—	...
1	114.3	2.8	2.8	9.7	11.0	15.0	29.7	19.9	15.4	5.2	2.0	.7	.1	25 339
1 1/2	27.3	—	.3	.6	2.3	2.3	6.2	5.6	4.9	4.5	—	.2	.3	33 332
2 or more	185.7	1.5	1.8	4.5	8.1	10.7	22.6	26.9	37.1	30.8	17.9	10.3	13.3	48 984
Main Heating Equipment														
Warm-air furnace	230.9	2.8	3.0	7.9	12.1	13.9	36.2	38.8	43.4	32.8	17.0	10.1	12.9	40 365
Steam or hot water system6	.2	—	—	—	—	—	.2	—	.2	—	—	—	...
Electric heat pump	7.9	.3	.3	.6	1.1	.7	2.2	.4	1.0	.3	.7	—	.2	24 206
Built-in electric units	3.5	—	.2	—	.7	.3	1.5	.7	—	.2	—	—	—	...
Floor, wall, or other built-in hot-air units without ducts	69.7	.7	1.3	6.0	6.0	12.1	14.0	11.7	9.6	5.0	1.7	.9	.6	26 174
Room heaters with flue	1.8	—	—	.2	—	.1	.3	—	1.0	.2	—	—	—	...
Room heaters without flue5	—	—	—	—	.5	—	—	—	—	—	—	—	...
Portable electric heaters	5.0	.2	.1	.3	.4	.6	1.9	—	.5	.5	.4	—	—	...
Stoves9	—	—	—	—	.2	.2	—	.6	—	—	—	—	...
Fireplaces with inserts1	—	—	—	—	—	—	—	.1	—	—	—	—	...
Fireplaces without inserts	1.0	—	—	—	.4	—	—	.1	.5	—	—	—	—	...
Other	1.0	.1	—	—	.6	.3	—	—	—	—	—	—	—	...
Cooking stove2	—	—	—	—	—	—	—	—	.2	—	—	—	...
None	6.8	—	—	—	.5	.7	2.4	.7	.9	1.2	.2	.2	—	29 024
Primary Source of Water														
Public system or private company	326.7	4.3	4.9	15.0	21.3	29.2	58.3	52.2	56.8	40.6	19.9	11.2	13.0	35 805
Well serving 1 to 5 units	2.7	—	—	—	.5	.3	.4	.4	.9	—	—	—	.3	...
Drilled	2.2	—	—	—	—	.3	.4	.4	.9	—	—	—	—	...
Dug4	—	—	—	.4	—	—	—	—	—	—	—	—	...
Not reported1	—	—	—	.1	—	—	—	—	—	—	—	—	...
Other5	—	—	—	—	—	—	—	—	—	—	—	.5	...
Means of Sewage Disposal														
Public sewer	287.2	3.9	4.4	13.9	19.1	27.7	49.0	45.6	49.0	37.2	17.4	10.8	9.1	35 607
Septic tank, cesspool, chemical toilet	42.7	.4	.5	1.1	2.7	1.8	9.7	7.0	8.6	3.4	2.6	.3	4.6	37 331
Other	—	—	—	—	—	—	—	—	—	—	—	—	—	...
Main House Heating Fuel														
Housing units with heating fuel	323.2	4.3	4.9	15.0	21.3	28.8	56.3	51.8	56.7	39.4	19.8	11.0	13.8	35 965
Electricity	56.7	1.6	1.1	2.0	5.8	5.7	13.7	6.6	8.9	4.7	3.6	.7	2.5	29 010
Piped gas	252.3	2.6	3.9	11.9	15.0	21.6	39.8	43.3	43.2	33.3	16.0	10.3	11.2	37 218
Bottled gas	10.5	.1	—	1.1	.1	.6	2.1	1.8	3.2	1.4	.2	—	—	36 992
Fuel oil	—	—	—	—	—	—	—	—	—	—	—	—	—	...
Kerosene or other liquid fuel4	—	—	—	—	—	—	—	—	—	—	—	—	...
Coal or coke	—	—	—	—	—	—	—	—	—	—	—	—	—	...
Wood	2.5	—	—	—	.4	.5	.7	.1	.8	—	—	—	—	...
Solar energy	—	—	—	—	—	—	—	—	—	—	—	—	—	...
Other8	—	—	—	—	.4	—	—	.3	—	—	—	—	...

Table 6-20. Income of Families and Primary Individuals by Selected Characteristics—Occupied Units With Hispanic Householder—Con.

[Numbers in thousands. Consistent with the 1990 Census. means not applicable or sample too small. — means zero or rounds to zero]

Characteristics	Total	Zero to negative	\$1 to \$4,999	\$5,000 to \$9,999	\$10,000 to \$14,999	\$15,000 to \$19,999	\$20,000 to \$29,999	\$30,000 to \$39,999	\$40,000 to \$59,999	\$60,000 to \$79,999	\$80,000 to \$99,999	\$100,000 to \$119,999	\$120,000 or more	Median
Cooking Fuel														
With cooking fuel	328.8	3.9	4.9	15.0	21.7	29.0	58.7	52.4	57.6	40.6	19.9	11.2	13.8	35 937
Electricity	35.9	.8	1.2	1.5	3.1	3.2	6.7	4.3	4.8	3.8	2.5	.5	3.4	33 368
Piped gas	279.6	3.0	3.7	12.5	17.5	25.0	48.3	46.4	49.2	35.6	17.5	10.6	10.4	36 430
Bottled gas	13.3	.1	—	1.1	1.1	.8	3.7	1.8	3.6	1.1	—	—	—	29 631
Kerosene or other liquid fuel	—	—	—	—	—	—	—	—	—	—	—	—	—	...
Coal or coke	—	—	—	—	—	—	—	—	—	—	—	—	—	...
Wood	—	—	—	—	—	—	—	—	—	—	—	—	—	...
Other	—	—	—	—	—	—	—	—	—	—	—	—	—	...
Persons														
1 person	28.6	.2	.2	4.9	4.7	2.9	5.4	4.6	4.2	.7	—	.2	.6	22 726
2 persons	52.0	1.2	2.1	1.4	5.2	6.2	10.8	7.0	5.3	5.6	3.5	1.5	2.3	29 218
3 persons	59.4	.7	.7	2.5	5.6	5.4	9.2	9.7	11.0	7.0	3.9	1.9	1.8	35 778
4 persons	75.7	1.0	.8	3.4	3.1	4.7	14.0	13.5	11.3	11.1	6.1	3.7	3.0	37 976
5 persons	61.0	.5	.5	1.6	2.2	6.4	9.7	8.5	13.5	8.8	4.8	2.1	2.4	41 591
6 persons	27.6	—	—	.9	.6	2.2	4.7	4.6	7.7	3.6	1.1	.4	1.8	41 958
7 persons or more	25.6	.6	.6	.4	.4	1.8	4.9	4.7	4.7	3.8	.6	1.4	1.9	38 866
Household Composition by Age of Householder														
2-or-more-person households	301.3	4.1	4.7	10.2	17.2	26.7	53.3	47.9	53.5	39.8	19.9	10.9	13.2	37 219
Married-couple families, no nonrelatives	213.0	2.7	1.8	3.2	7.8	17.2	35.4	32.3	41.5	32.1	17.7	9.4	11.7	42 856
Under 25 years	8.7	—	.4	.5	.9	1.3	2.6	2.0	.2	.6	—	—	.2	24 833
25 to 29 years	20.8	.8	.4	.6	1.3	1.4	3.5	3.2	4.2	2.6	1.0	1.1	.7	37 410
30 to 34 years	34.8	—	.2	.3	.7	3.6	5.4	5.5	7.2	5.1	3.0	1.6	2.1	44 462
35 to 44 years	73.3	.6	.4	1.2	1.2	4.9	12.7	12.6	16.9	11.4	6.4	3.1	2.5	44 398
45 to 64 years	59.1	.4	.2	.9	1.8	3.5	7.5	6.6	11.4	9.7	7.3	3.6	6.1	54 958
65 years and over	16.3	.9	.2	.4	1.8	2.4	3.7	2.4	1.6	2.6	—	—	.2	26 309
Other male householder	32.1	.7	.8	.5	2.1	3.0	6.0	7.2	4.8	3.4	1.2	1.3	1.2	34 173
Under 45 years	23.4	.4	.8	.3	1.7	2.3	5.1	5.3	3.3	2.0	.6	1.1	.5	32 081
45 to 64 years	6.6	.2	—	.3	.7	.4	1.3	1.0	1.4	.7	.2	.7	.7	51 585
65 years and over	2.1	.2	—	.2	.1	—	.6	.6	.5	—	—	—	—	...
Other female householder	56.2	.6	2.2	6.4	7.3	6.5	11.8	8.4	7.2	4.4	1.0	.2	.2	24 376
Under 45 years	42.6	.6	1.6	5.9	5.8	4.8	9.7	5.2	5.0	2.6	.8	.2	.2	22 577
45 to 64 years	10.1	—	—	.5	1.0	.8	1.3	2.9	1.5	1.8	.2	—	—	34 748
65 years and over	3.6	—	.6	—	.4	.9	.8	.3	.7	—	—	—	—	...
1-person households	28.6	.2	.2	4.9	4.7	2.9	5.4	4.6	4.2	.7	—	.2	.6	22 726
Male householder	13.9	—	—	1.8	2.0	1.5	2.7	2.0	2.8	.3	—	.2	.6	26 202
Under 45 years	8.0	—	—	1.0	.7	.2	1.9	1.7	1.6	.3	—	.2	.4	31 059
45 to 64 years	3.5	—	—	.2	.9	.3	.8	.3	.8	—	—	—	.2	...
65 years and over	2.4	—	—	.5	.4	1.0	—	.5	—	—	—	—	—	...
Female householder	14.7	.2	.2	3.1	2.7	1.3	2.8	2.6	1.4	.5	—	—	—	19 347
Under 45 years	2.9	—	—	.1	.6	.6	.6	.7	.4	—	—	—	—	...
45 to 64 years	6.6	.2	—	1.2	.8	.5	1.4	1.5	.4	.5	—	—	—	23 693
65 years and over	5.2	—	.2	1.7	1.4	.3	.8	.4	.5	—	—	—	—	...
Own Never Married Children Under 18 Years Old														
No own children under 18 years	122.8	1.8	1.9	7.6	10.1	12.1	22.2	18.9	15.9	14.0	7.9	5.0	5.2	32 948
With own children under 18 years	207.1	2.5	3.0	7.4	11.7	17.4	36.5	33.7	41.7	26.6	12.0	6.2	8.5	37 455
Under 6 years only	41.9	1.0	1.9	2.9	3.4	3.4	7.5	5.4	5.7	5.8	3.4	.7	.9	31 792
1	20.8	.4	1.2	.3	2.3	1.4	5.0	1.2	3.0	3.2	1.7	.2	.7	29 367
2	16.5	.6	.6	.9	1.1	1.2	1.8	3.8	2.1	2.2	1.7	.4	—	35 519
3 or more	4.7	—	—	1.7	—	.7	.7	.4	.5	.4	—	—	.2	...
6 to 17 years only	100.5	.2	.6	2.2	5.0	7.0	14.9	16.3	23.6	16.8	5.6	3.3	5.0	43 470
1	37.2	.2	.4	.2	2.2	1.6	4.9	5.7	11.2	5.7	2.2	1.1	1.7	45 906
2	35.0	—	.1	.6	1.7	2.0	5.0	6.4	7.4	5.5	2.2	1.5	2.4	44 282
3 or more	28.4	—	—	1.5	1.0	3.3	5.0	4.2	5.0	5.5	1.3	.7	.9	38 104
Both age groups	64.7	1.3	.6	2.3	3.3	7.0	14.1	12.0	12.4	3.9	3.0	2.2	2.6	33 118
2	20.0	.6	.6	.4	.9	1.8	3.8	3.2	4.2	1.4	1.6	1.0	.7	36 116
3 or more	44.7	.8	—	1.9	2.4	5.2	10.3	8.8	8.3	2.6	1.4	1.2	1.9	32 032
Monthly Housing Costs														
Less than \$100	1.9	—	.5	.6	—	—	.8	—	—	—	—	—	—	...
\$100 to \$199	13.2	—	.7	1.8	.8	1.4	2.9	2.8	1.3	.8	.4	.2	—	26 297
\$200 to \$249	12.3	.4	.2	1.4	.5	1.5	3.1	1.9	1.5	1.3	.3	.4	—	27 073
\$250 to \$299	10.7	—	.2	.4	1.7	.6	1.5	1.9	2.1	2.0	—	—	.4	35 513
\$300 to \$349	7.1	—	.2	.5	1.0	.5	1.4	—	1.8	.8	—	—	.7	40 712
\$350 to \$399	7.8	—	.4	.6	2.2	1.0	1.8	.6	.6	.5	—	—	—	18 079
\$400 to \$449	9.4	.2	—	1.4	1.0	1.4	1.6	1.2	1.2	1.5	—	—	—	24 213
\$450 to \$499	12.2	.2	—	1.0	2.1	2.0	3.5	1.4	1.5	.7	—	—	—	22 669
\$500 to \$599	24.1	.6	1.1	2.4	3.3	4.6	7.1	2.0	2.0	.4	.5	—	—	20 103
\$600 to \$699	35.2	1.4	.2	2.3	2.9	3.1	9.9	6.6	6.1	1.4	.7	.2	.4	27 719
\$700 to \$799	28.4	.2	—	1.0	1.8	4.3	5.6	6.2	5.8	2.4	.3	.7	—	32 029
\$800 to \$999	54.7	.6	1.1	.9	2.5	4.6	9.6	11.8	12.2	7.1	3.2	.6	.4	36 846
\$1,000 to \$1,249	41.6	—	.2	—	1.2	3.5	4.9	7.7	10.6	8.3	2.3	1.3	1.6	46 169
\$1,250 to \$1,499	30.0	.4	—	.6	.2	.3	2.0	4.4	6.1	7.0	4.1	2.5	2.5	63 079
\$1,500 or more	37.2	.4	—	—	.2	.2	1.6	3.5	3.9	6.3	7.8	5.3	7.9	86 253
No cash rent	4.2	—	—	.2	.3	.5	1.7	.8	.8	—	—	—	—	...
Median (excludes no cash rent)	802	491	543	647	651	824	873	1 041	1 366	1 475	1500+	...
Median Monthly Housing Costs for Owners														
Monthly costs including all mortgages plus maintenance costs	1 003	644	596	779	745	938	986	1 151	1 410	1 490	1500+	...
Monthly costs excluding second and subsequent mortgages and maintenance costs	943	639	494	744	675	898	942	1 059	1 316	1 426	1500+	...

Table 6-20. Income of Families and Primary Individuals by Selected Characteristics—Occupied Units With Hispanic Householder—Con.

[Numbers in thousands. Consistent with the 1990 Census. ... means not applicable or sample too small. — means zero or rounds to zero]

Characteristics	Total	Zero to negative	\$1 to \$4,999	\$5,000 to \$9,999	\$10,000 to \$14,999	\$15,000 to \$19,999	\$20,000 to \$29,999	\$30,000 to \$39,999	\$40,000 to \$59,999	\$60,000 to \$79,999	\$80,000 to \$99,999	\$100,000 to \$119,999	\$120,000 or more	Median
Monthly Housing Costs as Percent of Current Income²														
Less than 5 percent	7.1	—	—	—	.2	—	.6	.2	1.1	2.5	1.0	.5	1.1	72 839
5 to 9 percent	24.6	—	—	.4	—	.3	3.3	6.2	5.0	5.1	1.4	1.2	1.6	47 964
10 to 14 percent	29.3	—	.2	—	.3	1.2	4.4	1.5	5.7	5.3	3.4	1.6	5.5	64 373
15 to 19 percent	43.8	—	—	.2	.8	2.4	2.8	3.0	11.9	10.1	5.4	3.6	3.6	61 734
20 to 24 percent	37.3	—	.3	.4	.5	1.0	4.0	7.1	8.4	8.2	3.8	3.1	.5	52 828
25 to 29 percent	44.3	—	.5	1.8	1.7	1.8	7.7	8.9	13.2	4.3	2.6	1.2	.7	39 811
30 to 34 percent	32.0	.1	.2	.5	1.8	2.5	9.2	8.4	5.0	2.6	1.4	—	.3	31 923
35 to 39 percent	21.5	—	.3	.5	1.5	2.5	7.1	4.5	2.9	1.4	.4	—	.2	28 143
40 to 49 percent	29.2	—	—	.2	3.6	4.8	10.5	6.9	2.4	.3	.6	—	—	25 803
50 to 59 percent	15.5	—	—	.7	2.7	4.8	3.4	3.0	.3	.4	—	—	.2	19 564
60 to 69 percent	13.0	—	.2	1.3	2.9	4.4	2.1	1.0	1.1	—	—	—	—	17 321
70 to 99 percent	13.2	—	.3	4.3	3.9	2.4	1.6	.6	—	—	—	—	—	12 480
100 percent or more ³	10.9	—	3.0	4.2	1.7	.9	.2	.6	—	.2	—	—	—	7 937
Zero or negative income	4.2	4.2	—	—	—	—	—	—	—	—	—	—	—	—
No cash rent	4.2	—	—	.2	.3	.5	1.7	.8	.8	—	—	—	—	—
Median (excludes 2 previous lines)	27	—	—	78	52	46	33	29	23	19	19	18	14	—
Median (excludes 3 lines before medians)	26	—	—	63	49	45	33	29	23	19	19	18	14	—
OWNER OCCUPIED UNITS														
Total	210.4	1.4	1.5	3.9	7.6	11.6	30.3	35.2	43.3	33.5	19.0	10.8	12.3	46 315
Value														
Less than \$10,000	7.4	—	—	.6	.9	.4	3.9	1.3	—	—	—	—	.4	24 910
\$10,000 to \$19,999	5.3	—	—	1.5	—	—	1.1	1.1	1.4	—	.3	—	—	—
\$20,000 to \$29,999	2.5	—	—	—	.8	.3	.3	.3	.9	—	—	—	—	—
\$30,000 to \$39,999	2.9	—	—	—	.3	1.3	1.0	.3	—	—	—	—	—	—
\$40,000 to \$49,999	2.2	—	—	—	—	—	.6	1.2	.4	—	—	—	—	—
\$50,000 to \$59,999	2.8	—	—	—	—	.6	.5	.7	.5	.4	—	—	—	—
\$60,000 to \$69,999	5.3	—	—	—	—	1.7	1.1	1.1	1.0	.5	—	—	—	—
\$70,000 to \$79,999	4.6	—	—	—	—	—	1.4	.4	1.3	.8	—	—	.4	—
\$80,000 to \$99,999	20.0	—	.2	.6	1.3	2.4	4.0	2.6	4.2	2.7	1.3	.7	—	35 651
\$100,000 to \$119,999	22.8	—	.3	—	.4	1.0	4.5	7.4	4.6	3.5	.6	.2	.3	36 972
\$120,000 to \$149,999	39.7	.4	.4	.4	1.0	1.0	3.6	8.5	12.1	7.3	3.3	1.2	.5	47 575
\$150,000 to \$199,999	45.1	.4	—	.4	1.3	2.1	6.3	5.9	10.3	8.8	4.8	2.7	2.2	52 154
\$200,000 to \$249,999	24.6	.4	.4	.6	.8	.2	1.3	2.4	4.8	5.9	2.9	2.0	3.1	65 163
\$250,000 to \$299,999	11.3	—	—	.4	.3	.4	1.0	1.0	2.1	2.9	1.2	2.2	2.2	84 061
\$300,000 or more	13.7	.3	.2	—	.5	.4	.2	1.1	.8	1.6	2.9	2.6	3.3	92 973
Median	142 145	—	—	—	123 154	92 962	105 350	124 385	138 226	158 895	191 281	208 316	238 829	—
Ratio of Value to Current Income														
Less than 1.5	34.4	—	—	.6	1.1	.6	6.0	4.4	4.8	4.6	4.0	3.0	5.3	58 405
1.5 to 1.9	28.5	—	—	1.2	—	.6	1.2	2.0	3.8	8.5	4.9	2.2	4.2	73 069
2.0 to 2.4	23.2	—	—	—	.5	1.0	.3	1.3	6.3	6.3	2.7	2.8	1.9	66 890
2.5 to 2.9	25.9	—	—	—	.3	.5	2.2	4.5	9.9	5.2	2.9	.5	—	51 125
3.0 to 3.9	41.2	—	—	.3	—	1.7	4.2	10.7	13.0	5.4	3.3	2.1	.5	45 683
4.0 to 4.9	16.8	—	—	—	—	1.3	5.4	4.8	2.3	1.7	.9	.2	.2	33 555
5.0 or more	39.0	—	1.5	1.9	5.6	5.8	11.1	7.6	3.2	1.7	.3	—	.2	24 222
Zero or negative income	1.4	1.4	—	—	—	—	—	—	—	—	—	—	—	—
Median	2.9	—	—	—	5.0+	5.0+	4.2	3.5	2.8	2.3	2.1	2.0	1.6	—
Monthly Payment for Principal and Interest														
One or more regular mortgages	164.4	1.2	.7	2.5	4.2	8.5	18.5	27.1	35.1	27.0	18.1	10.3	11.2	51 138
Less than \$100	.9	—	.2	—	—	—	.6	—	—	—	—	—	—	—
\$100 to \$199	2.3	—	—	—	.2	1.0	—	.4	.2	.2	.3	—	—	—
\$200 to \$249	3.0	—	—	1.2	—	.3	.3	—	.8	.4	—	—	—	—
\$250 to \$299	3.7	—	—	—	—	—	1.2	1.0	.7	.5	—	—	.4	—
\$300 to \$349	3.4	—	—	—	.1	.8	.4	.7	.2	.8	.4	—	—	—
\$350 to \$399	3.6	—	—	—	.2	.2	.7	.3	1.1	1.0	—	—	—	—
\$400 to \$449	4.3	—	—	—	.3	.4	.6	.8	1.1	—	1.0	—	—	—
\$450 to \$499	4.5	—	—	.1	.4	.2	.4	.7	2.5	.1	—	—	—	—
\$500 to \$599	14.9	—	—	.8	.7	1.3	2.3	3.1	4.1	1.4	.5	.7	—	37 499
\$600 to \$699	20.1	.4	.1	—	.2	1.3	4.2	5.2	4.6	1.5	1.5	.6	.5	37 563
\$700 to \$799	23.4	—	.4	—	1.0	2.6	2.9	3.5	5.1	5.0	1.4	1.1	.4	45 185
\$800 to \$999	26.3	—	—	.2	.7	—	2.1	5.9	7.0	4.4	2.4	1.7	1.9	52 322
\$1,000 to \$1,249	27.8	.4	—	.2	—	.2	2.0	3.2	5.0	7.0	5.4	2.0	2.3	67 941
\$1,250 to \$1,499	13.9	.4	—	—	.2	—	.5	1.1	1.9	3.7	2.4	2.0	1.6	74 984
\$1,500 or more	12.2	—	—	—	—	—	.4	1.3	.6	.9	2.7	2.2	4.1	102 155
Median	792	—	—	—	—	594	666	743	741	916	1 066	1 127	1 274	—
Average Monthly Cost Paid for Real Estate Taxes														
Less than \$25	32.3	—	—	2.6	2.3	3.7	8.2	6.3	5.0	2.1	.3	.8	1.0	29 250
\$25 to \$49	29.6	—	.6	.8	.8	3.0	5.7	6.6	7.0	2.2	2.1	.3	.3	35 756
\$50 to \$74	35.2	.4	—	.1	1.7	1.5	4.0	8.9	8.0	5.1	2.7	1.3	1.4	42 219
\$75 to \$99	25.8	.4	.2	.2	.8	1.7	3.6	3.4	6.1	4.2	3.1	.8	1.3	48 591
\$100 to \$149	46.6	.4	.5	.2	.4	1.2	6.1	7.4	12.0	11.4	3.6	1.5	2.0	51 943
\$150 to \$199	15.2	—	—	—	—	.2	1.0	.7	1.6	4.4	2.5	2.1	2.7	78 352
\$200 or more	25.6	.3	.2	—	1.6	.3	1.5	1.8	3.6	4.1	4.7	4.0	3.6	77 381
Median	83	—	—	—	60	43	57	63	82	114	118	166	152	—

Table 6-20. Income of Families and Primary Individuals by Selected Characteristics—Occupied Units With Hispanic Householder—Con.

[Numbers in thousands. Consistent with the 1990 Census. ... means not applicable or sample too small. — means zero or rounds to zero]

Characteristics	Total	Zero to negative	\$1 to \$4,999	\$5,000 to \$9,999	\$10,000 to \$14,999	\$15,000 to \$19,999	\$20,000 to \$29,999	\$30,000 to \$39,999	\$40,000 to \$59,999	\$60,000 to \$79,999	\$80,000 to \$99,999	\$100,000 to \$119,999	\$120,000 or more	Median
OWNER OCCUPIED UNITS—Con.														
Purchase Price														
Home purchased or built	204.1	1.4	1.5	3.9	6.9	11.4	29.2	34.7	40.4	33.5	18.6	10.5	11.9	46 365
Less than \$10,000	8.7	—	—	1.0	1.3	1.5	2.7	1.5	7	—	—	—	—	21 928
\$10,000 to \$19,999	10.9	—	—	1.3	.9	1.6	2.4	2.1	1.0	1.0	.6	—	—	27 028
\$20,000 to \$29,999	5.0	—	—	—	—	.6	1.8	1.2	.8	.4	—	.2	—	...
\$30,000 to \$39,999	4.0	—	—	.7	.4	—	.5	—	1.1	—	1.0	.4	—	...
\$40,000 to \$49,999	4.3	—	—	—	.3	.6	1.3	.6	.6	.8	—	—	—	...
\$50,000 to \$59,999	9.5	—	—	.4	1.0	.9	1.3	1.2	2.6	1.6	.4	—	.8	44 704
\$60,000 to \$69,999	12.6	—	—	—	—	1.5	2.9	3.6	2.6	1.1	.2	.3	.6	35 591
\$70,000 to \$79,999	13.6	—	.2	—	.3	1.0	2.3	3.0	2.2	1.8	1.9	.2	.5	39 592
\$80,000 to \$99,999	29.5	—	.4	.1	.2	1.5	3.4	7.3	8.9	4.2	2.5	.6	.6	44 655
\$100,000 to \$119,999	26.9	.4	—	—	.8	1.5	3.6	5.7	5.4	6.2	1.5	1.6	.2	45 434
\$120,000 to \$149,999	30.4	.4	—	.2	.2	.3	1.9	3.6	7.2	8.3	4.4	2.6	1.9	63 445
\$150,000 to \$199,999	19.6	—	—	.2	.4	—	1.5	2.0	4.8	3.0	2.8	2.5	2.4	66 232
\$200,000 to \$249,999	8.3	—	—	—	—	—	—	.7	.9	2.0	1.8	.9	2.0	85 637
\$250,000 to \$299,999	4.8	.3	.2	—	.2	—	—	.2	—	.5	1.2	.7	1.5	...
\$300,000 or more	2.2	—	—	—	—	—	.2	—	—	.5	—	.7	.7	...
Not reported	13.9	.7	—	—	.8	1.2	3.6	2.2	1.5	2.1	.2	—	1.2	31 394
Median	97 998	50 734	64 123	70 145	89 060	97 405	115 237	126 854	144 256	176 404	...
Received as inheritance or gift	4.2	—	—	—	.6	.2	.8	.3	2.0	—	—	—	—	...
Not reported	2.0	—	—	—	—	—	.2	.2	.9	—	—	.3	.5	...
RENTER OCCUPIED UNITS														
Total	119.6	2.9	3.5	11.1	14.3	17.9	28.4	17.3	14.4	7.1	1.0	.4	1.4	23 579
Rent Reductions														
No subsidy	103.3	2.4	1.9	6.7	11.1	15.4	25.8	16.5	13.7	6.8	1.0	.4	1.4	25 423
Rent control	.6	—	—	.1	—	—	.2	—	.2	—	—	—	—	...
No rent control	102.7	2.4	1.9	6.6	11.1	15.4	25.6	16.5	13.5	6.8	1.0	.4	1.4	25 413
Reduced by owner	6.5	—	—	.2	.5	1.0	2.1	1.3	1.0	.2	—	—	—	27 080
Not reduced by owner	95.8	2.4	1.9	6.4	10.6	14.3	23.5	15.1	12.4	6.5	.8	.4	1.4	25 191
Owner reduction not reported	.3	—	—	—	—	—	—	.2	—	.2	—	—	—	...
Rent control not reported	—	—	—	—	—	—	—	—	—	—	—	—	—	...
Owned by public housing authority	5.5	.2	.6	2.2	.3	.8	.7	.2	.5	—	—	—	—	...
Government subsidy	4.5	—	.7	1.3	1.4	.5	.5	—	—	—	—	—	—	...
Other, income verification	5.8	—	.2	.8	1.3	1.2	1.3	.5	.2	.3	—	—	—	...
Subsidy not reported	.5	.2	—	—	.1	—	.2	—	—	—	—	—	—	...

¹For manufactured/mobile homes, oldest category is 1939 or earlier.
²Beginning with 1989, this item uses current income in its calculation, see Appendix A.
³May reflect a temporary situation, living off savings, or response error.

Table 6-21. Housing Costs by Selected Characteristics—Occupied Units With Hispanic Householder

[Numbers in thousands. Consistent with the 1990 Census. ... means not applicable or sample too small. — means zero or rounds to zero]

Characteristics	Total	Less than \$100	\$100 to \$199	\$200 to \$299	\$300 to \$399	\$400 to \$499	\$500 to \$599	\$600 to \$699	\$700 to \$799	\$800 to \$999	\$1,000 to \$1,499	\$1,500 or more	No cash rent	Median excluding no cash rent
Total	329.9	1.9	13.2	23.0	14.9	21.6	24.1	35.2	28.4	54.7	71.6	37.2	4.2	802
Units in Structure														
1, detached	219.4	1.1	9.7	14.0	7.9	7.7	8.3	13.5	16.1	38.0	65.2	35.6	2.4	959
1, attached	51.2	.6	2.6	3.5	2.0	6.8	8.9	9.2	4.6	8.9	3.3	.6	.2	612
2 to 4	15.7	.3	.7	.2	1.3	2.4	2.1	2.7	2.2	1.3	1.5	.7	.4	628
5 to 9	7.4	—	—	.4	.3	—	1.5	1.8	1.3	1.6	.3	.2	—	682
10 to 19	5.4	—	—	—	.2	.2	1.3	1.3	.7	1.7	—	—	—	...
20 to 49	2.9	—	—	.2	—	.2	.4	.7	.6	.3	.3	—	.1	...
50 or more	2.1	—	.2	—	—	—	—	.7	.2	.6	.4	—	—	...
Manufactured/mobile home or trailer	25.7	—	—	4.7	3.2	4.3	1.5	5.2	2.7	2.4	.6	—	1.0	504
Year Structure Built¹														
2000 to 2004	13.3	—	.3	.7	—	.2	—	.3	—	.7	2.5	8.6	.1	1500+
1995 to 1999	16.3	.2	.2	.3	.8	—	—	.5	.3	2.0	5.5	6.5	.1	1 355
1990 to 1994	26.7	—	.7	1.7	1.6	.5	.7	2.5	1.7	3.5	8.1	5.6	.2	1 025
1985 to 1989	53.5	—	1.2	2.5	1.5	3.0	3.7	5.3	5.1	9.9	16.0	4.8	.5	886
1980 to 1984	28.1	.3	1.0	1.9	1.2	1.9	2.4	4.6	2.4	4.7	6.4	1.3	—	731
1975 to 1979	31.2	.2	1.1	3.1	1.3	.6	2.3	4.3	3.7	5.9	6.4	1.8	.5	766
1970 to 1974	25.7	.4	.7	2.7	1.5	2.5	2.8	2.2	2.4	4.7	4.2	1.5	.2	700
1960 to 1969	55.9	—	2.4	3.1	2.1	6.4	4.1	9.6	3.7	9.5	9.9	3.7	1.3	694
1950 to 1959	43.0	—	2.0	4.9	3.1	2.7	4.2	3.4	4.2	7.8	8.1	2.0	.6	721
1940 to 1949	21.2	.4	1.7	1.2	1.0	2.0	2.4	1.2	2.9	4.0	3.6	.2	.7	713
1930 to 1939	10.7	.4	1.3	.4	.8	1.4	1.1	1.2	1.7	1.1	.7	.6	—	590
1920 to 1929	3.1	—	.6	.5	.1	.3	—	—	.4	.7	.2	.2	.2	...
1919 or earlier	1.0	—	—	—	—	.1	.3	—	—	.1	—	.4	—	...
Median	1976	...	1964	1973	1971	1967	1970	1975	1973	1974	1982	1992
Rooms														
1 room6	—	—	.4	—	.2	—	—	—	—	—	—	—	...
2 rooms	2.4	—	—	.7	.6	—	1.1	—	—	—	—	—	—	...
3 rooms	28.5	.7	1.6	4.2	3.3	7.1	6.0	3.0	.7	.9	—	—	1.0	455
4 rooms	75.7	1.1	3.4	3.2	4.1	6.5	10.0	15.0	12.8	12.6	5.2	.7	1.2	660
5 rooms	93.2	.2	4.9	7.2	2.2	4.5	5.0	12.0	8.6	22.5	20.0	5.0	1.3	813
6 rooms	61.8	—	2.3	3.6	2.6	2.4	1.8	3.2	3.7	13.2	19.8	8.8	.3	968
7 rooms	37.4	—	1.0	1.7	1.1	.3	.2	1.3	1.7	3.2	18.5	7.8	.4	1 211
8 rooms	16.7	—	—	1.0	.7	.3	—	.2	.5	.5	5.9	7.7	—	1 446
9 rooms	5.9	—	—	—	.2	.3	—	—	—	.3	1.0	4.1	—	...
10 rooms or more	7.9	—	—	1.0	.2	.1	—	.4	.4	1.6	1.2	3.0	—	1 116
Bedrooms														
None	2.7	—	—	1.0	.6	.2	1.0	—	—	—	—	—	—	...
1	32.5	1.1	1.6	4.4	4.0	7.6	6.2	3.6	.7	1.7	.7	—	1.0	461
2	93.2	.6	4.4	4.1	4.1	8.8	12.4	17.1	13.8	17.4	7.4	1.7	1.6	667
3	138.8	.2	6.8	9.0	3.1	3.7	4.1	11.9	12.9	29.2	41.9	14.9	1.2	918
4 or more	62.7	—	.4	4.7	3.1	1.3	.5	2.7	1.0	6.4	21.6	20.6	.5	1 255
Complete Bathrooms														
None	2.7	.2	.4	.8	—	—	—	—	1.3	—	—	—	—	...
1	114.3	1.1	7.8	9.0	7.2	14.8	17.7	17.3	11.0	15.7	8.3	1.7	2.6	590
1 1/2	27.3	.6	1.7	3.3	1.3	1.3	1.1	3.7	2.9	6.7	4.0	.5	.2	722
2 or more	185.7	—	3.3	9.9	6.4	5.6	5.3	14.2	13.2	32.2	59.2	34.9	1.4	1 017
Main Heating Equipment														
Warm-air furnace	230.9	.5	6.5	14.6	8.7	9.6	11.7	22.8	19.3	39.0	61.1	34.7	2.5	905
Steam or hot water system6	—	—	—	—	—	—	.2	—	.2	.2	—	—	...
Electric heat pump	7.9	—	.3	.7	1.3	.8	1.7	.8	.8	.6	1.1	.7	—	652
Built-in electric units	3.5	.2	—	.4	—	1.3	.6	.2	—	.3	.5	—	—	...
Floor, wall, or other built-in hot-air units without ducts	69.7	1.2	5.4	5.4	4.6	7.4	9.7	8.3	7.0	11.8	6.7	1.3	.9	609
Room heaters with flue	1.8	—	—	—	—	.3	—	.6	.1	.2	.6	—	—	...
Room heaters without flue5	—	—	—	—	—	.2	—	—	—	.4	—	—	...
Portable electric heaters	5.0	—	—	1.0	.5	.7	.3	.7	.2	.7	.4	.2	.4	...
Stoves9	—	—	—	—	—	—	—	.3	.4	—	.2	—	...
Fireplaces with inserts1	—	—	—	—	—	—	—	—	.1	—	—	—	...
Fireplaces without inserts	1.0	—	—	.3	—	.2	—	—	.4	.1	—	—	—	...
Other	1.0	—	—	.6	.2	—	—	.3	—	—	—	—	—	...
Cooking stove2	—	—	—	—	—	—	—	—	—	—	.2	—	...
None	6.8	—	1.2	.5	.3	.8	.9	.5	.3	1.3	.5	—	.4	535
Primary Source of Water														
Public system or private company	326.7	1.7	13.2	22.4	14.8	21.1	24.1	35.2	28.1	54.7	71.2	36.1	4.2	803
Well serving 1 to 5 units	2.7	.2	—	.6	.1	.5	—	—	.3	—	.4	.5	—	...
Drilled	2.2	.2	—	.6	—	.1	—	—	.3	—	.4	.5	—	...
Dug4	—	—	—	—	.4	—	—	—	—	—	—	—	...
Not reported1	—	—	—	.1	—	—	—	—	—	—	—	—	...
Other5	—	—	—	—	—	—	—	—	—	—	.5	—	...
Means of Sewage Disposal														
Public sewer	287.2	1.3	10.7	20.0	13.9	19.1	22.2	29.8	25.3	48.0	61.8	32.1	3.2	800
Septic tank, cesspool, chemical toilet	42.7	.6	2.5	3.1	1.0	2.5	1.9	5.4	3.1	6.7	9.7	5.1	1.0	820
Other	—	—	—	—	—	—	—	—	—	—	—	—	—	...

Table 6-21. Housing Costs by Selected Characteristics—Occupied Units With Hispanic Householder—Con.

[Numbers in thousands. Consistent with the 1990 Census. ... means not applicable or sample too small. — means zero or rounds to zero]

Characteristics	Total	Less than \$100	\$100 to \$199	\$200 to \$299	\$300 to \$399	\$400 to \$499	\$500 to \$599	\$600 to \$699	\$700 to \$799	\$800 to \$999	\$1,000 to \$1,499	\$1,500 or more	No cash rent	Median excluding no cash rent
Main House Heating Fuel														
Housing units with heating fuel	323.2	1.9	11.9	22.6	14.6	20.8	23.2	34.7	28.0	53.4	71.1	37.2	3.8	807
Electricity	56.7	.9	2.7	4.4	2.4	6.7	5.2	7.6	4.5	8.8	6.8	5.7	1.1	673
Piped gas	252.3	1.1	8.5	16.3	11.7	13.3	16.9	24.2	22.0	43.6	61.9	30.2	2.7	850
Bottled gas	10.5	—	.4	1.6	.5	.5	1.1	1.7	.9	.4	2.4	1.0	—	671
Fuel oil	—	—	—	—	—	—	—	—	—	—	—	—	—	—
Kerosene or other liquid fuel	.4	—	—	—	—	—	—	.4	—	—	—	—	—	—
Coal or coke	—	—	—	—	—	—	—	—	—	—	—	—	—	—
Wood	2.5	—	.4	—	—	.2	—	.6	.7	.5	—	.2	—	—
Solar energy	—	—	—	—	—	—	—	—	—	—	—	—	—	—
Other	.8	—	—	.3	—	.2	—	.3	—	—	—	—	—	—
Cooking Fuel														
With cooking fuel	328.8	1.9	13.2	22.5	14.8	21.6	23.9	35.0	28.4	54.5	71.6	37.2	4.2	804
Electricity	35.9	.2	1.6	1.2	1.8	1.7	4.0	5.4	3.5	7.3	4.8	4.2	—	756
Piped gas	279.6	1.7	11.2	19.7	12.4	17.3	19.1	27.7	23.8	46.5	64.1	31.9	4.2	821
Bottled gas	13.3	—	.4	1.6	.5	2.6	.9	1.9	1.0	.7	2.7	1.0	—	636
Kerosene or other liquid fuel	—	—	—	—	—	—	—	—	—	—	—	—	—	—
Coal or coke	—	—	—	—	—	—	—	—	—	—	—	—	—	—
Wood	—	—	—	—	—	—	—	—	—	—	—	—	—	—
Other	—	—	—	—	—	—	—	—	—	—	—	—	—	—
Persons														
1 person	28.6	1.3	2.2	5.0	1.8	3.9	1.9	1.8	1.3	3.9	3.5	.7	1.2	487
2 persons	52.0	.3	3.6	3.1	3.8	4.6	3.9	6.4	4.8	8.5	8.6	4.1	.4	703
3 persons	59.4	—	2.3	4.1	4.0	4.7	5.8	7.0	4.7	6.5	14.1	5.5	.7	731
4 persons	75.7	—	3.4	4.2	1.9	3.7	5.4	8.7	5.5	11.0	19.5	11.7	.7	886
5 persons	61.0	—	.9	2.4	2.3	2.7	4.1	6.4	7.4	12.5	13.2	8.3	.9	862
6 persons	27.6	.4	.7	1.9	.6	1.6	2.0	3.4	1.5	4.9	6.8	3.6	.3	870
7 persons or more	25.6	—	.1	2.3	.6	.5	1.0	1.4	3.2	7.4	5.8	3.2	—	898
Household Composition by Age of Householder														
2-or-more-person households	301.3	.7	11.0	18.0	13.1	17.8	22.1	33.4	27.0	50.8	68.0	36.4	3.0	824
Married-couple families, no nonrelatives	213.0	.2	8.0	13.0	7.7	10.0	12.3	20.2	19.2	36.4	51.9	31.5	2.3	880
25 to 29 years	8.7	—	.4	—	.6	.7	1.9	2.2	.6	.8	1.2	.2	—	632
30 to 34 years	20.8	.2	—	.8	1.3	1.2	3.1	1.6	2.0	5.0	4.2	.9	.5	799
35 to 44 years	34.8	—	.7	2.9	1.3	3.1	1.7	3.3	2.6	5.1	6.6	7.0	.4	860
45 to 64 years	73.3	—	2.8	2.5	1.3	1.3	2.0	7.0	8.9	14.3	17.9	14.1	1.2	944
65 years and over	59.1	—	2.0	4.1	1.6	2.3	2.5	4.7	4.7	9.2	19.3	8.4	.1	962
Other male householder	16.3	—	2.1	2.6	1.5	1.5	1.2	1.4	.4	2.0	2.6	.8	.2	530
Under 45 years	32.1	—	.3	2.3	2.2	2.2	3.3	4.5	3.6	5.9	5.1	2.8	—	735
45 to 64 years	23.4	—	.2	1.1	2.0	1.5	2.7	2.6	2.7	5.1	3.9	1.7	—	760
65 years and over	6.6	—	—	.4	—	.4	.6	1.5	.7	.6	1.2	1.1	—	755
Other female householder	2.1	—	.2	.8	.2	.3	—	.4	.2	.2	—	—	—	—
Under 45 years	56.2	.4	2.6	2.7	3.2	5.6	6.5	8.7	4.2	8.5	11.0	2.1	.7	678
45 to 64 years	42.6	.4	1.7	1.0	2.6	4.2	5.3	7.9	3.6	6.4	8.1	1.1	.3	675
65 years and over	10.1	—	.3	1.0	.4	.8	.9	.7	.6	1.7	2.4	.9	.4	820
1-person households	3.6	—	.7	.7	.2	.6	.2	.1	—	.4	.5	.2	—	—
Male householder	28.6	1.3	2.2	5.0	1.8	3.9	1.9	1.8	1.3	3.9	3.5	.7	1.2	487
Under 45 years	13.9	—	.5	3.6	.7	2.0	.9	.7	.8	2.1	1.9	.2	.5	495
45 to 64 years	8.0	—	—	1.9	.3	1.4	.6	.6	.6	1.7	1.0	—	—	581
65 years and over	3.5	—	.2	.3	.5	.2	.2	.1	.1	.4	.9	.2	.4	—
Female householder	2.4	—	.2	1.4	—	.5	.2	—	—	—	—	—	.2	—
Under 45 years	14.7	1.3	1.7	1.5	1.1	1.9	1.1	1.1	.6	1.8	1.7	.5	.7	479
45 to 64 years	2.9	—	.2	—	.2	.5	.8	.3	—	1.1	—	—	—	—
65 years and over	6.6	.7	.2	.4	—	1.2	.2	.8	.3	.3	1.7	.5	.4	653
Other	5.2	.6	1.4	1.0	.9	.2	.1	—	.3	.4	—	—	.3	—
Own Never Married Children Under 18 Years Old														
No own children under 18 years	122.8	1.3	7.7	13.5	6.4	10.3	9.1	12.8	9.7	18.4	23.2	8.9	1.5	696
With own children under 18 years	207.1	.7	5.5	9.5	8.6	11.3	15.0	22.4	18.7	36.3	48.4	28.2	2.7	859
Under 6 years only	41.9	.3	1.4	1.0	3.3	2.5	5.2	5.4	3.0	6.7	8.7	4.3	.2	761
1	20.8	.3	.7	1.0	1.9	1.1	2.0	2.3	1.7	3.6	4.6	1.5	—	763
2	16.5	—	.7	—	.9	1.2	2.3	1.7	1.3	2.2	3.3	2.7	.2	805
3 or more	4.7	—	—	—	.5	.1	1.0	1.3	—	.8	.7	.2	—	—
6 to 17 years only	100.5	—	3.6	6.3	4.1	4.6	4.8	11.8	8.4	16.0	23.7	15.6	1.7	874
1	37.2	—	1.7	2.4	1.3	2.5	1.8	3.6	3.4	5.0	9.2	5.4	.8	857
2	35.0	—	1.3	2.0	2.0	1.2	.7	4.2	2.5	6.0	8.3	5.8	.9	902
3 or more	28.4	—	.5	1.8	.8	.9	2.3	3.9	2.5	5.0	6.3	4.4	—	858
Both age groups	64.7	.4	.5	2.2	1.2	4.2	5.0	5.3	7.3	13.6	16.0	8.3	.8	887
2	20.0	—	.2	.3	.3	.9	1.9	1.8	2.1	3.3	6.2	3.1	—	956
3 or more	44.7	.4	.3	1.9	.9	3.3	3.1	3.5	5.2	10.3	9.8	5.2	.8	865
Income of Families and Primary Individuals														
Less than \$5,000	9.2	.5	.7	.9	.6	.3	1.7	1.6	.2	1.8	.6	.4	—	598
\$5,000 to \$9,999	15.0	.6	1.8	1.7	1.1	2.3	2.4	2.3	1.0	.9	.6	—	.2	492
\$10,000 to \$14,999	21.8	—	.8	2.1	3.2	3.1	3.3	2.9	1.8	2.5	1.4	.2	.3	543
\$15,000 to \$19,999	29.5	—	1.4	2.1	1.5	3.4	4.6	3.1	4.3	4.6	3.7	.2	.5	647
\$20,000 to \$24,999	27.5	.4	1.7	1.5	1.8	3.4	4.8	4.2	3.7	2.9	2.1	.5	.4	597
\$25,000 to \$29,999	31.1	.4	1.2	3.0	1.3	1.6	2.3	5.6	2.0	6.7	4.7	1.1	1.2	691
\$30,000 to \$34,999	30.0	—	1.7	.3	.2	1.6	1.4	3.9	3.8	7.8	6.1	2.6	.5	845
\$35,000 to \$39,999	22.6	—	1.2	3.4	.4	.9	.6	2.7	2.4	3.9	6.0	.9	.3	786
\$40,000 to \$49,999	32.2	—	.2	2.7	1.1	1.6	1.3	4.5	3.0	8.1	8.6	1.3	—	845
\$50,000 to \$59,999	25.4	—	1.1	.9	1.4	1.2	.8	1.6	2.8	4.2	8.1	2.7	.8	927
\$60,000 to \$79,999	40.6	—	.8	3.3	1.3	2.1	.4	1.4	2.4	7.1	15.3	6.3	—	1 044
\$80,000 to \$99,999	19.9	—	.4	.3	.4	—	.5	.7	.3	3.2	6.3	7.8	—	1 328
\$100,000 to \$119,999	11.2	—	.2	.4	—	—	—	.2	.7	.6	3.8	5.3	—	1 468
\$120,000 or more	13.8	—	—	.4	.7	—	—	.4	—	.4	4.0	7.9	—	1500+
Median	35 158	...	25 445	31 922	22 806	22 339	20 076	28 004	31 640	35 290	52 297	86 253

Table 6-21. Housing Costs by Selected Characteristics—Occupied Units With Hispanic Householder—Con.

[Numbers in thousands. Consistent with the 1990 Census. ... means not applicable or sample too small. — means zero or rounds to zero]

Characteristics	Total	Less than \$100	\$100 to \$199	\$200 to \$299	\$300 to \$399	\$400 to \$499	\$500 to \$599	\$600 to \$699	\$700 to \$799	\$800 to \$999	\$1,000 to \$1,499	\$1,500 or more	No cash rent	Median excluding no cash rent
OWNER OCCUPIED UNITS														
Total	210.4	1.1	9.2	18.3	8.5	8.6	4.2	13.2	12.8	36.4	62.4	35.8	...	962
Value														
Less than \$10,000	7.4	—	—	3.2	1.6	1.7	—	—	—	.9	—	—	...	332
\$10,000 to \$19,999	5.3	—	.2	.6	.5	.7	—	2.6	—	.6	—	—
\$20,000 to \$29,999	2.5	—	—	—	.3	.5	.3	.3	.9	.3	—	—
\$30,000 to \$39,999	2.9	—	.4	—	—	.3	.8	.3	1.0	—	—	—
\$40,000 to \$49,999	2.2	—	—	—	—	.3	—	.7	.3	.3	.6	—
\$50,000 to \$59,999	2.8	—	—	.2	—	—	.1	.6	.2	1.0	.6	—
\$60,000 to \$69,999	5.3	—	1.0	.2	.3	.2	.4	.9	.6	1.1	.3	.4
\$70,000 to \$79,999	4.6	—	—	.8	—	.2	—	.6	.9	.9	1.1	—
\$80,000 to \$99,999	20.0	.4	1.4	4.4	.4	.9	1.0	2.7	3.7	3.5	1.5	—	...	653
\$100,000 to \$119,999	22.8	—	1.7	2.4	.7	.8	.6	1.5	.8	7.6	6.2	.6	...	879
\$120,000 to \$149,999	39.7	—	1.7	2.8	1.6	.9	1.0	.9	3.2	10.9	14.9	1.7	...	941
\$150,000 to \$199,999	45.1	.2	1.5	2.6	1.7	.8	—	1.2	.9	6.0	25.9	4.3	...	1 148
\$200,000 to \$249,999	24.6	.4	.9	.8	1.4	.4	—	.6	—	2.4	7.9	9.7	...	1 336
\$250,000 to \$299,999	11.3	—	.1	—	—	.7	—	—	—	.5	1.8	8.2	...	1500+
\$300,000 or more	13.7	—	—	.2	—	.3	—	.4	.2	.3	1.6	10.8	...	1500+
Median	142 145	...	117 029	98 632	128 953	88 933	...	85 459	92 866	125 385	161 453	256 891
Ratio of Value to Current Income														
Less than 1.5	34.4	—	1.1	5.6	3.2	2.9	1.2	3.8	2.6	4.9	7.2	1.9	...	684
1.5 to 1.9	28.5	—	1.0	2.1	.9	1.8	.7	2.6	2.0	5.4	7.6	4.3	...	915
2.0 to 2.4	23.2	—	—	1.5	1.0	—	—	1.3	2.2	3.8	7.5	5.9	...	1 123
2.5 to 2.9	25.9	—	.5	2.0	.2	.3	.7	1.6	1.5	4.1	11.2	3.9	...	1 094
3.0 to 3.9	41.2	.4	3.3	2.4	1.6	1.5	.6	1.7	1.0	7.1	12.2	9.4	...	1 041
4.0 to 4.9	16.8	—	1.2	1.4	—	.4	.5	—	1.4	3.8	5.7	2.4	...	983
5.0 or more	39.0	.6	2.0	3.2	1.6	1.7	.6	2.3	2.2	6.6	10.5	7.7	...	962
Zero or negative income	1.4	—	—	—	—	—	—	—	—	.6	.4	—
Median	2.9	...	3.6	2.5	2.1	1.9	...	2.1	2.4	3.0	2.9	3.2
Monthly Payment for Principal and Interest														
One or more regular mortgages	164.4	—	—	.2	.4	2.7	3.1	11.4	12.8	35.5	62.4	35.8	...	1 129
Less than \$1009	—	—	.2	—	—	—	.3	.4	—	—	—
\$100 to \$199	2.3	—	—	—	.4	—	—	.3	1.0	.6	—	—
\$200 to \$249	3.0	—	—	—	—	.4	—	1.5	.9	—	.2	—
\$250 to \$299	3.7	—	—	—	—	1.2	.8	1.3	.3	.2	—	—
\$300 to \$349	3.4	—	—	—	—	.9	1.1	.6	—	.8	—	—
\$350 to \$399	3.6	—	—	—	—	—	1.2	1.1	.4	.7	.3	—
\$400 to \$449	4.3	—	—	—	—	.2	—	2.2	.8	.7	.4	—
\$450 to \$499	4.5	—	—	—	—	—	—	1.8	2.0	.4	.3	—
\$500 to \$599	14.9	—	—	—	—	—	—	2.3	4.9	6.4	1.3	—	...	806
\$600 to \$699	20.1	—	—	—	—	—	—	—	2.1	14.5	3.5	—	...	910
\$700 to \$799	23.4	—	—	—	—	—	—	—	—	10.3	13.1	—	...	1 055
\$800 to \$999	26.3	—	—	—	—	—	—	—	—	1.1	24.4	.8	...	1 247
\$1,000 to \$1,249	27.8	—	—	—	—	—	—	—	—	—	18.4	9.4	...	1 377
\$1,250 to \$1,499	13.9	—	—	—	—	—	—	—	—	—	.5	13.4	...	1500+
\$1,500 or more	12.2	—	—	—	—	—	—	—	—	—	—	12.2	...	1500+
Median	792	415	514	656	899	1 393
Average Monthly Cost Paid for Real Estate Taxes														
Less than \$25	32.3	.8	1.7	4.2	2.5	3.8	1.1	3.9	3.5	4.9	4.0	1.9	...	651
\$25 to \$49	29.6	.2	3.5	4.7	.3	.2	1.3	3.6	3.0	5.7	5.8	1.2	...	731
\$50 to \$74	35.2	—	2.9	4.7	.4	.8	1.2	2.6	2.9	7.5	9.6	1.6	...	828
\$75 to \$99	25.8	—	.9	1.6	1.1	.6	.2	1.4	2.2	6.0	10.5	1.4	...	964
\$100 to \$149	46.6	—	.2	2.7	3.1	.5	.4	1.4	.5	8.2	20.8	8.9	...	1 153
\$150 to \$199	15.2	—	—	—	.7	.7	1.3	—	—	1.1	6.5	5.6	...	1 344
\$200 or more	25.6	—	—	.2	.4	.4	—	.3	.8	3.1	5.2	15.3	...	1500+
Median	83	...	46	51	98	54	...	44	50	76	103	177
Purchase Price														
Home purchased or built	204.1	1.1	8.5	17.3	7.8	8.2	3.9	11.8	12.4	36.0	61.4	35.6	...	972
Less than \$10,000	8.7	.4	.3	2.8	1.6	2.3	—	—	1.3	—	—	—	...	354
\$10,000 to \$19,999	10.9	.2	3.3	2.9	.3	.5	.9	1.7	.8	.8	.2	—	...	265
\$20,000 to \$29,999	5.0	—	.5	1.3	.3	.3	.3	1.1	.4	.3	.5	—
\$30,000 to \$39,999	4.0	—	—	.6	—	.5	—	—	1.3	.7	.9	—
\$40,000 to \$49,999	4.3	—	—	—	.3	.2	.7	1.2	.3	.3	1.3	—
\$50,000 to \$59,999	9.5	—	.4	1.7	.6	.3	.3	1.2	1.4	3.0	.5	.2	...	721
\$60,000 to \$69,999	12.6	—	.3	2.1	.2	1.0	.3	3.3	2.3	2.0	1.2	.2	...	679
\$70,000 to \$79,999	13.6	—	.4	.8	—	—	.4	1.5	2.9	5.4	2.0	—	...	824
\$80,000 to \$99,999	29.5	—	.8	1.0	.6	.2	.2	.4	1.6	13.2	11.1	.4	...	951
\$100,000 to \$119,999	26.9	—	.6	1.1	.2	—	—	—	.7	4.7	18.4	1.2	...	1 167
\$120,000 to \$149,999	30.4	—	1.0	1.3	1.9	1.4	—	.5	.2	1.0	15.7	7.6	...	1 257
\$150,000 to \$199,999	19.6	—	—	.3	1.0	.3	—	—	.2	.5	6.4	11.1	...	1500+
\$200,000 to \$249,999	8.3	—	—	—	.1	.3	—	—	—	.2	1.0	—	...	1500+
\$250,000 to \$299,999	4.8	—	—	.2	—	—	—	—	—	.3	.7	—
\$300,000 or more	2.2	—	—	—	—	—	—	—	—	.3	—	—
Not reported	13.9	.4	.8	1.2	.4	1.2	1.1	.9	.2	3.8	2.1	1.8	...	840
Median	97 998	...	24 126	52 384	87 978	39 494	...	60 779	66 206	85 723	112 796	183 130
Received as inheritance or gift	4.2	—	.7	.7	.3	.4	—	.3	—	.3	.7	—
Not reported	2.0	—	—	.2	.5	—	—	.5	.4	—	.3	.2

Table 6-21. **Housing Costs by Selected Characteristics—Occupied Units With Hispanic Householder—Con.**

[Numbers in thousands. **Consistent with the 1990 Census.** ... means not applicable or sample too small. — means zero or rounds to zero]

Characteristics	Total	Less than \$100	\$100 to \$199	\$200 to \$299	\$300 to \$399	\$400 to \$499	\$500 to \$599	\$600 to \$699	\$700 to \$799	\$800 to \$999	\$1,000 to \$1,499	\$1,500 or more	No cash rent	Median excluding no cash rent
RENTER OCCUPIED UNITS														
Total	119.6	.9	4.0	4.8	6.5	13.0	19.9	22.0	15.5	18.3	9.1	1.3	4.2	639
Rent Reductions														
No subsidy	103.3	—	1.2	2.1	5.0	12.0	17.3	19.3	14.9	17.2	8.9	1.3	4.0	662
Rent control6	—	—	.1	—	.2	—	—	—	.2	—	—	—	...
No rent control	102.7	—	1.2	2.0	5.0	11.7	17.3	19.3	14.9	17.0	8.9	1.3	4.0	663
Reduced by owner	6.5	—	.5	.2	.6	.5	1.3	.6	.6	.2	—	—	2.0	534
Not reduced by owner	95.8	—	.7	1.8	4.4	11.2	15.8	18.7	14.1	16.8	8.9	1.3	1.9	669
Owner reduction not reported3	—	—	—	—	—	.2	—	.2	—	—	—	—	...
Rent control not reported	—	—	—	—	—	—	—	—	—	—	—	—	—	...
Owned by public housing authority	5.5	.5	1.2	1.8	.5	.2	.5	.2	.2	—	—	—	.2	...
Government subsidy	4.5	.4	1.2	.7	.9	.6	.5	—	—	.1	—	—	—	...
Other, income verification	5.8	—	.4	—	—	.2	1.4	2.2	.4	1.0	.3	—	—	...
Subsidy not reported5	—	—	.2	—	—	.1	.2	—	—	—	—	—	...

¹For manufactured/mobile homes, oldest category is 1939 or earlier.

Table 6-22. Value by Selected Characteristics—Owner Occupied Units With Hispanic Householder

[Numbers in thousands. Consistent with the 1990 Census. ... means not applicable or sample too small. — means zero or rounds to zero]

Characteristics	Total	Less than \$30,000	\$30,000 to \$39,999	\$40,000 to \$49,999	\$50,000 to \$59,999	\$60,000 to \$79,999	\$80,000 to \$99,999	\$100,000 to \$149,999	\$150,000 to \$199,999	\$200,000 to \$249,999	\$250,000 to \$299,999	\$300,000 or more	Median
Total	210.4	15.2	2.9	2.2	2.8	9.9	20.0	62.6	45.1	24.6	11.3	13.7	141 688
Units in Structure													
1, detached	180.3	1.1	.4	.7	1.5	7.9	18.9	59.0	42.1	23.5	11.3	13.7	150 655
1, attached	7.8	—	—	—	.4	1.2	.4	2.2	2.5	1.1	—	—	143 150
2 to 4	1.9	—	—	—	—	.6	—	.8	.5	—	—	—	...
5 to 92	—	—	—	—	—	—	.2	—	—	—	—	...
10 to 19	—	—	—	—	—	—	—	—	—	—	—	—	...
20 to 49	—	—	—	—	—	—	—	—	—	—	—	—	...
50 or more	—	—	—	—	—	—	—	—	—	—	—	—	...
Manufactured/mobile home or trailer	20.1	14.1	2.5	1.5	.9	.3	.7	.3	—	—	—	—	30000-
Year Structure Built¹													
2000 to 2004	12.2	.3	—	—	—	—	—	1.7	1.2	2.5	3.4	3.0	255 096
1995 to 1999	15.5	.3	—	—	—	.3	.2	2.5	4.3	2.8	2.5	2.7	204 924
1990 to 1994	21.2	.5	—	—	—	1.3	2.1	5.5	5.9	2.5	1.3	2.1	160 306
1985 to 1989	30.5	2.8	—	—	.8	.2	1.7	7.2	9.1	4.8	.7	3.1	163 754
1980 to 1984	16.2	.9	—	—	.5	1.0	3.6	5.0	3.2	1.2	.2	.4	120 219
1975 to 1979	21.2	3.3	1.6	1.2	.3	.4	3.9	3.4	4.0	2.2	.7	.2	99 563
1970 to 1974	15.9	2.8	.8	.3	.6	.6	1.2	6.4	1.2	1.3	.2	.5	112 658
1960 to 1969	30.8	2.2	—	.7	—	2.7	2.3	10.9	6.1	2.8	1.7	1.2	133 995
1950 to 1959	28.5	1.5	.4	—	.4	2.1	2.3	12.3	7.2	1.4	.3	.5	130 349
1940 to 1949	11.7	.5	—	—	.1	.5	1.8	4.3	2.3	2.1	—	—	133 618
1930 to 1939	3.8	—	—	—	—	.6	.4	1.7	.5	.6	—	—	...
1920 to 1929	2.0	—	—	—	—	.2	.4	1.1	—	.3	—	—	...
1919 or earlier8	—	—	—	—	—	.1	.5	—	—	—	—	...
Median	1978	1976	1966	1977	1970	1982	1985	1996	1992	...
Rooms													
1 room	—	—	—	—	—	—	—	—	—	—	—	—	...
2 rooms4	.4	—	—	—	—	—	—	—	—	—	—	...
3 rooms	4.1	3.5	—	—	—	.2	—	.4	—	—	—	—	...
4 rooms	24.1	4.5	2.1	.4	.9	2.1	3.8	5.1	4.2	1.0	—	—	91 132
5 rooms	67.1	4.7	.3	1.5	1.2	4.8	7.5	27.9	12.9	5.3	.6	.4	124 336
6 rooms	51.8	1.6	.6	—	.5	2.1	6.0	17.7	11.7	7.1	3.2	1.5	142 978
7 rooms	33.7	—	—	—	.2	.7	1.0	7.7	11.1	7.5	2.8	2.6	182 455
8 rooms	16.0	.4	—	—	—	—	.5	1.7	3.6	2.8	3.0	4.0	232 751
9 rooms	5.9	—	—	—	—	—	—	.5	1.0	1.0	2.9	2.9	...
10 rooms or more	7.2	—	—	.4	—	—	1.4	1.5	1.0	—	.8	2.3	169 660
Bedrooms													
None4	.4	—	—	—	—	—	—	—	—	—	—	...
1	4.8	3.8	—	—	—	.2	.4	.4	—	—	—	—	...
2	36.0	5.9	2.9	.6	2.0	2.8	5.1	8.9	5.4	1.8	.1	.4	94 662
3	111.5	4.6	—	1.5	.6	6.0	10.7	40.5	28.1	13.3	3.5	2.6	139 753
4 or more	57.7	.4	—	—	.2	.9	3.7	12.7	11.7	9.5	7.7	10.8	196 296
Complete Bathrooms													
None	2.2	.8	1.0	—	—	.2	—	—	.2	—	—	—	...
1	40.0	6.0	.4	.4	.6	4.0	6.1	14.2	5.2	2.9	.3	—	108 938
1 1/2	17.6	—	—	—	—	1.9	2.6	9.1	3.6	—	.4	—	123 403
2 or more	150.6	8.4	1.4	1.8	2.2	3.9	11.3	39.3	36.1	21.8	10.6	13.7	159 610
Main Heating Equipment													
Warm-air furnace	166.9	12.5	2.5	1.5	2.2	7.2	13.5	43.9	38.7	21.9	9.9	13.4	150 482
Steam or hot water system4	—	—	—	—	—	—	.4	—	—	—	—	...
Electric heat pump	3.1	—	—	—	—	—	—	.9	.9	.2	.9	.2	...
Built-in electric units	2.1	1.0	—	—	—	—	.4	.1	—	.4	.2	—	...
Floor, wall, or other built-in hot-air units without ducts	29.0	.8	—	.4	.6	1.6	4.6	14.4	4.5	1.9	.3	—	122 786
Room heaters with flue9	—	—	—	—	.5	—	.4	—	—	—	—	...
Room heaters without flue4	—	—	—	—	—	—	.4	—	—	—	—	...
Portable electric heaters	1.8	.4	—	.4	—	—	—	.2	.9	—	—	—	...
Stoves6	—	—	—	—	—	.4	—	—	.2	—	—	...
Fireplaces with inserts1	—	—	—	—	—	—	.1	—	—	—	—	...
Fireplaces without inserts	1.0	—	—	—	—	—	.4	.3	.1	—	.2	—	...
Other7	.4	—	—	—	—	.3	—	—	—	—	—	...
Cooking stove2	—	—	—	—	—	—	—	—	—	—	—	...
None	3.2	.2	.4	—	—	.7	.4	1.4	—	—	—	—	...
Primary Source of Water													
Public system or private company	208.0	14.6	2.9	2.2	2.8	9.9	20.0	62.6	44.5	24.6	11.0	13.0	141 228
Well serving 1 to 5 units	1.9	.6	—	—	—	—	—	—	.6	—	.4	.3	...
Drilled	1.5	.6	—	—	—	—	—	—	.6	—	—	.3	...
Dug4	—	—	—	—	—	—	—	—	—	—	—	...
Not reported	—	—	—	—	—	—	—	—	—	—	—	—	...
Other5	—	—	—	—	—	—	—	—	—	—	.5	...
Means of Sewage Disposal													
Public sewer	178.1	12.4	2.9	1.8	2.5	6.6	17.0	55.6	38.0	21.3	9.6	10.5	141 237
Septic tank, cesspool, chemical toilet	32.3	2.8	—	.4	.3	3.4	3.0	6.9	7.1	3.4	1.8	3.3	145 296
Other	—	—	—	—	—	—	—	—	—	—	—	—	...
Main House Heating Fuel													
Housing units with heating fuel	207.2	15.0	2.5	2.2	2.8	9.3	19.6	61.2	45.1	24.6	11.3	13.7	142 761
Electricity	27.8	2.4	.3	.9	.5	.9	3.0	6.1	6.0	3.9	1.8	2.0	148 598
Piped gas	168.9	11.1	1.6	1.3	2.1	7.4	14.7	52.2	38.3	19.2	9.4	11.5	144 247
Bottled gas	7.5	1.5	.6	—	.3	.2	.8	2.5	.3	1.2	—	.3	110 252
Fuel oil	—	—	—	—	—	—	—	—	—	—	—	—	...
Kerosene or other liquid fuel4	—	—	—	—	.4	—	—	—	—	—	—	...
Coal or coke	—	—	—	—	—	—	—	—	—	—	—	—	...
Wood	2.0	—	—	—	—	.4	.8	—	.5	.2	.2	—	...
Solar energy	—	—	—	—	—	—	—	—	—	—	—	—	...
Other6	—	—	—	—	—	.3	.3	—	—	—	—	...

Table 6-22. Value by Selected Characteristics—Owner Occupied Units With Hispanic Householder—Con.

[Numbers in thousands. Consistent with the 1990 Census. means not applicable or sample too small. — means zero or rounds to zero]

Characteristics	Total	Less than \$30,000	\$30,000 to \$39,999	\$40,000 to \$49,999	\$50,000 to \$59,999	\$60,000 to \$79,999	\$80,000 to \$99,999	\$100,000 to \$149,999	\$150,000 to \$199,999	\$200,000 to \$249,999	\$250,000 to \$299,999	\$300,000 or more	Median
Cooking Fuel													
With cooking fuel	209.9	14.8	2.9	2.2	2.8	9.9	20.0	62.4	45.1	24.6	11.3	13.7	141 871
Electricity	15.8	—	—	—	.5	.9	1.4	5.3	1.9	1.9	1.2	2.8	148 574
Piped gas	184.8	12.2	2.3	2.2	2.1	8.9	18.1	54.5	42.7	21.5	9.6	10.7	142 769
Bottled gas	9.4	2.6	.6	—	.3	.2	.5	2.6	.5	1.2	.6	.3	109 789
Kerosene or other liquid fuel	—	—	—	—	—	—	—	—	—	—	—	—	...
Coal or coke	—	—	—	—	—	—	—	—	—	—	—	—	...
Wood	—	—	—	—	—	—	—	—	—	—	—	—	...
Other	—	—	—	—	—	—	—	—	—	—	—	—	...
Persons													
1 person	13.8	3.6	—	.3	.3	.7	1.2	2.7	3.3	1.3	—	.5	116 392
2 persons	29.1	2.5	1.3	.3	.9	.9	3.0	8.3	5.2	3.8	1.3	1.7	134 558
3 persons	36.4	2.2	.6	.7	.2	1.9	3.7	9.6	7.7	5.1	2.2	2.5	146 561
4 persons	52.1	3.9	—	.3	.8	2.2	4.7	13.7	11.5	7.7	3.2	4.2	152 189
5 persons	41.4	1.2	1.0	.4	—	2.5	4.3	12.2	11.0	3.1	2.7	3.0	146 106
6 persons	18.6	.6	—	—	.3	.9	1.6	7.0	4.6	2.0	.8	1.0	143 050
7 persons or more	18.9	1.0	—	.3	.4	.9	1.6	9.2	1.8	1.5	1.2	.9	128 395
Household Composition by Age of Householder													
2-or-more-person households	196.6	11.5	2.9	1.9	2.5	9.3	18.8	59.9	41.8	23.3	11.3	13.2	142 818
Married-couple families, no nonrelatives	153.1	7.8	1.3	1.4	2.4	6.9	12.2	45.7	35.0	19.2	9.9	11.3	148 809
Under 25 years	2.4	.3	—	—	—	.6	—	.5	1.0	—	—	—	...
25 to 29 years	9.6	.3	—	—	.3	.2	.6	3.7	3.6	.2	—	.8	147 461
30 to 34 years	23.4	2.4	—	—	—	1.4	1.0	6.4	4.9	3.5	2.6	1.2	155 383
35 to 44 years	55.1	2.4	—	.4	1.2	2.0	4.5	17.4	11.7	6.8	4.3	4.6	149 370
45 to 64 years	49.1	1.6	.6	1.0	.4	2.5	3.2	15.2	10.2	8.0	2.6	3.9	150 589
65 years and over	13.5	.8	.7	—	.5	.3	2.9	2.5	3.6	.7	.4	.9	128 508
Other male householder	17.1	1.1	—	.3	.1	1.5	3.6	4.1	2.8	1.3	.6	1.7	124 006
Under 45 years	10.7	1.1	—	.3	—	1.1	1.3	3.1	2.3	.6	.4	.5	125 360
45 to 64 years	4.5	—	—	—	.1	—	1.0	1.0	.6	.4	.2	1.2	...
65 years and over	1.8	—	—	—	—	.4	1.3	—	—	.2	—	—	...
Other female householder	26.4	2.6	1.6	.3	—	.9	3.1	10.1	4.0	2.8	.8	.2	123 430
Under 45 years	17.3	2.2	1.3	.3	—	.5	2.0	5.8	2.8	1.7	.4	.2	119 948
45 to 64 years	6.9	.4	.3	—	—	—	1.1	2.9	1.0	.9	.4	—	129 079
65 years and over	2.1	—	—	—	—	.3	—	1.4	.2	.2	—	—	...
1-person households	13.8	3.6	—	.3	.3	.7	1.2	2.7	3.3	1.3	—	.5	116 392
Male householder	6.4	2.0	—	—	.3	.2	.4	1.4	1.6	.5	—	—	...
Under 45 years	4.0	1.3	—	—	.3	.2	—	.8	.9	.5	—	—	...
45 to 64 years	1.1	.3	—	—	—	—	—	.1	.7	—	—	—	...
65 years and over	1.3	.4	—	—	—	—	.4	.5	—	—	—	—	...
Female householder	7.5	1.6	.3	—	.5	.8	1.2	1.8	.8	.8	—	.5	122 599
Under 45 years	—	—	—	—	—	—	—	—	—	—	—	—	...
45 to 64 years	4.3	.6	—	.3	—	.4	.8	.7	1.2	—	—	.5	...
65 years and over	3.2	1.1	—	—	—	.1	—	.6	.6	.8	—	—	...
Own Never Married Children Under 18 Years Old													
No own children under 18 years	77.4	7.1	1.6	.9	1.6	5.2	10.6	18.8	16.0	7.6	3.5	4.5	131 030
With own children under 18 years	133.0	8.0	1.3	1.3	1.2	4.7	9.5	43.8	29.1	17.0	7.9	9.3	146 265
Under 6 years only	21.8	2.2	—	—	.3	.9	1.3	5.8	6.7	2.4	1.4	.9	153 607
1	9.6	.7	—	—	—	.9	.2	2.3	3.8	.5	.8	.5	159 350
2	10.2	.3	—	—	.3	—	1.0	3.1	2.7	1.8	.6	.4	157 447
3 or more	2.1	1.2	—	—	—	—	—	.5	.2	.2	—	—	...
6 to 17 years only	70.8	3.4	.3	1.0	.7	2.6	5.1	23.4	14.8	9.9	5.1	4.5	147 699
1	24.5	.4	.3	.4	—	.2	2.2	8.6	6.4	5.2	1.5	1.4	153 049
2	25.6	3.0	—	—	.2	.8	1.2	6.6	4.4	3.0	2.8	1.6	157 707
3 or more	20.7	—	—	.6	.4	1.7	1.8	8.2	4.1	1.7	.8	1.5	135 789
Both age groups	40.4	2.5	1.0	.3	.3	1.1	3.0	14.6	7.6	4.7	1.3	3.8	140 831
2	12.5	.3	—	.3	—	—	1.4	4.4	2.3	1.9	.2	1.7	149 227
3 or more	27.8	2.2	1.0	—	.3	1.1	1.7	10.2	5.3	2.8	1.1	2.2	137 177
Income of Families and Primary Individuals													
Less than \$5,000	2.9	—	—	—	—	—	.2	1.1	.4	.8	—	.5	...
\$5,000 to \$9,999	3.9	2.1	—	—	—	—	.6	.4	.4	.6	—	—	...
\$10,000 to \$14,999	7.6	1.7	.3	—	—	—	1.3	1.4	1.3	.8	.4	.5	117 861
\$15,000 to \$19,999	11.6	.6	1.3	—	.6	1.7	2.4	2.0	2.1	.2	.3	.4	92 962
\$20,000 to \$24,999	13.1	2.2	.6	.6	—	1.4	2.0	2.8	2.8	.6	.1	—	97 879
\$25,000 to \$29,999	17.2	3.1	.4	—	.5	1.0	2.0	5.4	3.5	.7	.2	.2	113 196
\$30,000 to \$34,999	18.1	.8	.3	.9	.2	.2	1.4	9.1	2.7	1.6	.8	.2	129 260
\$35,000 to \$39,999	17.1	1.9	—	.3	.5	1.3	1.2	6.8	3.2	.8	.2	.9	124 508
\$40,000 to \$49,999	24.0	1.4	—	.4	.5	2.2	2.5	10.1	4.3	1.5	.6	.5	124 621
\$50,000 to \$59,999	19.3	.8	—	—	—	.1	1.7	6.6	6.0	3.3	.4	.2	152 890
\$60,000 to \$79,999	33.5	—	—	—	.4	1.3	2.7	10.8	8.8	5.9	2.1	1.6	158 895
\$80,000 to \$99,999	19.0	.3	—	—	—	—	1.3	3.9	4.8	2.9	2.9	2.9	191 281
\$100,000 to \$119,999	10.8	—	—	—	—	.3	.7	1.4	2.7	2.0	1.2	2.6	208 316
\$120,000 or more	12.3	.4	—	—	—	.4	—	.8	2.2	3.1	2.2	3.3	238 829
Median	45 691	26 764	37 310	35 380	42 326	53 299	65 163	84 061	92 973	...
Monthly Housing Costs													
Less than \$100	1.1	—	—	—	—	—	.4	—	.2	.4	—	—	...
\$100 to \$199	9.2	.2	.4	—	—	1.0	1.4	3.5	1.5	.9	.1	—	121 309
\$200 to \$249	9.0	1.3	—	—	—	—	2.6	2.7	1.8	.4	—	.2	111 771
\$250 to \$299	9.2	2.5	—	—	.2	1.0	1.8	2.5	.8	.4	—	—	89 595
\$300 to \$349	5.7	1.0	—	—	—	.3	.4	1.8	1.5	.6	—	—	...
\$350 to \$399	2.8	1.3	—	—	—	—	—	.4	.3	.7	—	—	...
\$400 to \$449	4.0	.8	—	—	—	—	.8	1.1	.4	.4	.2	.3	...
\$450 to \$499	4.7	2.1	.3	.3	—	.4	.1	.6	.4	—	.5	—	...
\$500 to \$599	4.2	.3	.8	—	.1	.4	1.0	1.6	—	—	—	—	...
\$600 to \$699	13.2	2.8	.3	.7	.6	1.4	2.7	2.4	1.2	.6	—	.4	85 459
\$700 to \$799	12.8	.9	1.0	.3	.2	1.6	3.7	4.1	.9	—	—	.2	92 866
\$800 to \$999	36.4	1.8	—	.3	1.0	2.0	3.5	18.5	6.0	2.4	.5	.3	125 838
\$1,000 to \$1,249	34.4	—	—	.6	.4	.5	.7	13.5	14.9	2.7	.2	.9	154 930
\$1,250 to \$1,499	28.0	—	—	—	.2	.9	.9	7.6	11.0	5.2	1.7	.6	170 276
\$1,500 or more	35.8	—	—	—	—	.4	—	2.4	4.3	9.7	8.2	10.8	256 891
No cash rent
Median (excludes no cash rent)	962	458	730	653	916	1 128	1 375	1500+	1500+	...

Table 6-22. Value by Selected Characteristics—Owner Occupied Units With Hispanic Householder—Con.

[Numbers in thousands. Consistent with the 1990 Census. ... means not applicable or sample too small. — means zero or rounds to zero]

Characteristics	Total	Less than \$30,000	\$30,000 to \$39,999	\$40,000 to \$49,999	\$50,000 to \$59,999	\$60,000 to \$79,999	\$80,000 to \$99,999	\$100,000 to \$149,999	\$150,000 to \$199,999	\$200,000 to \$249,999	\$250,000 to \$299,999	\$300,000 or more	Median
Median Monthly Housing Costs for Owners													
Monthly costs including all mortgages plus maintenance costs	1 003	459	747	693	958	1 180	1 393	1500+	1500+	...
Monthly costs excluding second and subsequent mortgages and maintenance costs	943	458	707	653	905	1 110	1 339	1500+	1500+	...
Monthly Housing Costs as Percent of Current Income²													
Less than 5 percent	6.8	.6	—	—	—	.2	1.6	2.2	.9	1.4	—	—	123 337
5 to 9 percent	22.5	3.1	.4	—	—	1.4	3.2	8.5	2.8	2.4	.2	.5	118 064
10 to 14 percent	20.0	.3	—	—	.2	1.2	2.6	4.9	6.4	2.3	1.2	.5	152 207
15 to 19 percent	30.8	2.7	—	—	—	1.2	3.9	8.7	6.3	3.4	3.2	1.5	143 752
20 to 24 percent	25.7	2.0	.3	.7	.7	1.1	.4	5.8	6.6	3.1	1.8	3.2	163 454
25 to 29 percent	26.4	—	.6	.6	.8	1.6	1.9	7.7	6.1	3.6	1.0	2.4	150 329
30 to 34 percent	18.7	2.1	—	.6	.3	.4	1.8	6.1	3.5	2.4	1.0	.5	134 023
35 to 39 percent	13.4	1.5	—	.3	.1	—	.7	5.0	3.1	.9	.3	1.6	141 048
40 to 49 percent	16.4	.5	.6	—	—	1.0	.9	6.5	3.3	1.4	.7	1.6	140 850
50 to 59 percent	8.7	—	—	—	.2	.6	1.2	2.5	1.9	.9	1.3	.3	148 058
60 to 69 percent	7.6	.3	1.0	—	.5	.8	.6	1.5	1.6	.4	.6	.5	121 971
70 to 99 percent	6.0	1.7	—	—	—	—	.4	.9	1.2	1.0	.2	.5	...
100 percent or more ³	5.8	.3	—	—	—	—	.7	2.0	1.1	1.2	—	.5	...
Zero or negative income	1.4	—	—	—	—	—	—	.4	.4	.4	—	.3	...
No cash rent
Median (excludes 2 previous lines)	25	22	22	18	26	25	25	23	27	...
Median (excludes 3 lines before medians)	24	22	22	18	25	24	24	23	27	...
Monthly Payment for Principal and Interest													
One or more regular mortgages	164.4	4.7	1.3	1.9	2.3	7.6	12.9	51.5	38.2	20.4	10.3	13.2	149 929
Less than \$100	.9	.3	—	—	—	.4	—	—	—	—	—	.2	...
\$100 to \$199	2.3	.3	1.0	—	—	—	—	1.0	—	—	—	—	...
\$200 to \$249	3.0	2.1	.3	—	—	—	.4	—	—	.2	—	—	...
\$250 to \$299	3.7	.6	—	.3	—	.8	.3	1.4	—	.4	—	—	...
\$300 to \$349	3.4	—	—	.3	.1	.4	.6	.8	.4	.2	.3	.4	...
\$350 to \$399	3.6	.3	—	—	.3	—	1.1	1.5	.5	—	—	—	...
\$400 to \$449	4.3	.2	—	.4	—	.4	1.2	1.0	.7	—	—	.4	...
\$450 to \$499	4.5	—	—	.3	—	.9	1.3	1.4	.5	—	—	—	...
\$500 to \$599	14.9	.3	—	.7	.3	1.7	2.9	6.7	1.5	1.0	—	—	112 575
\$600 to \$699	20.1	.9	—	—	.2	.2	2.3	10.5	5.0	.4	—	.7	130 914
\$700 to \$799	23.4	—	—	—	1.1	1.3	2.0	11.0	6.1	1.9	.6	—	133 249
\$800 to \$999	26.3	—	—	—	.2	.7	.2	8.7	11.3	3.8	.6	.9	165 063
\$1,000 to \$1,249	27.8	—	—	—	—	.5	.6	5.8	8.8	7.1	3.4	1.6	189 558
\$1,250 to \$1,499	13.9	—	—	—	—	.2	—	1.1	3.1	3.3	3.7	2.5	238 530
\$1,500 or more	12.2	—	—	—	—	.2	—	.6	.4	2.2	2.3	6.5	300K+
Median	792	556	551	714	880	1 082	1 309	1 486	...
Average Monthly Cost Paid for Real Estate Taxes													
Less than \$25	32.3	13.5	2.1	.8	.8	2.8	3.6	3.5	2.4	1.5	1.1	.3	47 408
\$25 to \$49	29.6	.3	.8	1.4	1.8	2.8	4.5	11.0	5.5	1.5	—	—	114 257
\$50 to \$74	35.2	1.0	—	—	—	2.2	7.8	14.3	7.3	1.0	1.3	.4	123 091
\$75 to \$99	25.8	.4	—	—	.2	.6	2.9	12.8	6.8	1.7	.2	.3	134 496
\$100 to \$149	46.6	—	—	—	—	.9	1.0	17.1	16.6	8.3	1.6	1.0	162 844
\$150 to \$199	15.2	—	—	—	—	.2	—	1.7	3.9	5.4	1.8	2.1	215 999
\$200 or more	25.6	—	—	—	—	.4	.3	2.1	2.6	5.2	5.4	9.7	270 897
Median	83	25-	44	56	80	102	140	191	200+	...
Purchase Price													
Home purchased or built	204.1	14.7	2.6	1.9	2.6	9.9	18.6	61.0	44.2	24.2	11.0	13.5	142 451
Less than \$10,000	8.7	6.5	1.3	—	—	.1	—	—	—	.6	.2	—	30000-
\$10,000 to \$19,999	10.9	3.3	.4	.3	.1	.4	1.3	3.7	1.4	—	—	—	94 466
\$20,000 to \$29,999	5.0	1.9	.3	.3	—	.7	.9	.2	.2	.4	.1	—	...
\$30,000 to \$39,999	4.0	.9	—	—	—	.2	.8	.8	1.4	—	—	—	...
\$40,000 to \$49,999	4.3	—	.3	1.0	.6	.3	.8	.3	.4	.2	.4	—	...
\$50,000 to \$59,999	9.5	.3	—	—	—	1.9	2.9	2.7	1.3	.5	—	—	98 113
\$60,000 to \$69,999	12.6	1.0	—	.4	.3	2.5	3.0	4.3	.8	—	—	.4	94 188
\$70,000 to \$79,999	13.6	—	—	—	.2	.9	3.2	8.1	1.2	—	—	—	115 317
\$80,000 to \$99,999	29.5	.5	—	—	.9	.8	3.1	17.9	5.1	.8	—	.5	126 496
\$100,000 to \$119,999	26.9	—	—	—	—	.5	.9	11.3	10.5	3.2	.3	.2	153 535
\$120,000 to \$149,999	30.4	—	—	—	—	.4	.5	6.5	13.8	7.2	1.4	.7	178 681
\$150,000 to \$199,999	19.6	—	—	—	—	—	—	1.4	4.8	7.4	4.1	1.8	224 178
\$200,000 to \$249,999	8.3	—	—	—	—	—	—	.2	—	2.0	2.9	3.2	284 292
\$250,000 to \$299,999	4.8	—	—	—	—	—	—	—	—	—	1.2	3.5	...
\$300,000 or more	2.2	—	—	—	—	—	—	—	.2	—	—	1.9	...
Not reported	13.9	.3	.3	—	.5	1.3	1.2	3.8	3.2	2.0	.3	1.1	145 388
Median	97 998	12 075	62 841	66 706	89 592	116 889	142 677	185 961	239 159	...
Received as inheritance or gift	4.2	.5	.3	.3	—	—	1.0	1.1	.6	—	.4	—	...
Not reported	2.0	—	—	—	.2	—	.5	.4	.3	.5	—	.2	...

¹For manufactured/mobile homes, oldest category is 1939 or earlier.
²Beginning with 1989, this item uses current income in its calculation, see Appendix A.
³May reflect a temporary situation, living off savings, or response error.

Table 6-23. Journey to Work—Occupied Units With Hispanic Householder

[Numbers in thousands. Consistent with the 1990 Census. ... means not applicable or sample too small. – means zero or rounds to zero]

Characteristics	Total occupied units	Tenure		Housing unit characteristics				Household characteristics			Selected Subareas ¹		
		Owner	Renter	New construction 4 years	Manufactured/mobile homes	Physical problems		Elderly (65 years and over)	Moved in past year	Below poverty level	Area one	Area two	Area three
						Severe	Moderate						
All workers	467.3	317.9	149.4	29.7	27.4	5.1	10.7	16.3	86.1	43.3	42.7	177.5	30.3
Principal Means of Transportation to Work Last Week													
Drives self	343.4	246.0	97.4	20.9	19.4	2.6	6.0	11.5	58.8	25.8	31.9	131.4	20.4
Carpool	84.6	51.8	32.8	6.8	3.9	1.5	3.2	3.3	19.5	11.1	8.6	29.3	7.0
2-person	59.0	36.4	22.5	3.9	1.4	1.2	2.4	2.5	13.7	7.6	6.1	20.6	6.1
3-person	18.0	11.1	6.9	2.6	2.3	.3	.8	.5	3.8	2.0	1.8	5.9	.9
4-person-or-more	7.7	4.4	3.4	.3	.3	–	–	.4	2.0	1.5	.7	2.7	–
Mass transportation	7.7	3.7	4.0	.2	.7	.1	.4	.1	1.1	.9	1.2	2.7	.5
Taxicab	–	–	–	–	–	–	–	–	–	–	–	–	–
Bicycle or motorcycle	4.0	2.3	1.7	–	.9	.4	.2	.2	1.5	.5	–	1.0	.5
Walks only	9.7	3.0	6.7	–	1.4	.1	.5	–	3.1	2.8	–	5.3	.9
Other means	8.7	4.7	4.0	.7	.5	–	.5	.6	1.5	1.5	.3	4.9	.4
Works at home	9.2	6.4	2.8	1.0	.5	.3	–	.6	.5	.6	.6	2.8	.5
Travel Time From Home to Work													
Less than 15 minutes	129.8	79.5	50.3	4.2	9.9	1.2	2.8	6.4	24.0	14.8	12.3	53.1	10.9
15 to 29 minutes	148.7	97.2	51.6	6.9	7.6	1.2	4.0	5.9	24.9	15.1	17.0	49.7	10.8
30 to 44 minutes	60.0	44.7	15.4	5.7	4.9	1.1	.3	1.5	10.4	2.7	4.7	28.2	2.7
45 to 59 minutes	29.3	23.9	5.4	3.4	–	.3	.4	.4	8.2	1.8	2.4	10.0	1.6
1 hour to 1 hour and 29 minutes	31.0	24.0	6.9	3.4	1.1	.5	.9	.6	6.7	1.2	1.9	10.5	1.4
1 hour 30 minutes or more	15.6	12.5	3.1	1.9	.9	.2	.7	–	4.2	.1	1.1	4.3	.7
Works at home	9.2	6.4	2.8	1.0	.5	.3	–	.6	.5	.6	.6	2.8	.5
No fixed place of work	43.7	29.7	14.0	3.1	2.6	.3	1.4	.8	7.3	7.0	2.8	18.9	1.6
Median	23	24	20	34	19	...	22	17	24	18	22	22	19
Distance From Home to Work													
Less than 1 mile	13.3	5.2	8.1	.2	1.0	.1	.7	.2	3.2	2.2	.3	7.0	–
1 to 4 miles	79.5	48.2	31.3	3.0	4.4	1.4	2.0	4.0	18.3	10.7	6.2	30.3	5.9
5 to 9 miles	78.1	48.9	29.2	2.4	7.5	.5	2.2	3.6	10.6	8.3	10.5	28.6	8.6
10 to 19 miles	111.4	75.1	36.3	5.0	5.4	.6	2.1	4.7	17.0	9.8	13.1	39.1	7.2
20 to 29 miles	57.2	45.1	12.1	5.8	2.9	.6	.5	1.0	9.4	2.2	3.7	22.3	3.7
30 to 49 miles	48.4	37.5	10.9	5.8	2.2	.7	1.0	.6	12.3	1.9	4.6	19.0	1.6
50 miles or more	26.5	21.8	4.7	3.2	.9	.6	.9	.6	7.6	.6	1.0	9.4	1.2
Works at home	9.2	6.4	2.8	1.0	.5	.3	–	.6	.5	.6	.6	2.8	.5
No fixed place of work	43.7	29.7	14.0	3.1	2.6	.3	1.4	.8	7.3	7.0	2.8	18.9	1.6
Median	13	15	10	24	10	...	9	9	14	8	12	13	10
Departure Time to Work²													
Midnight to 2:59 a.m.	5.4	3.6	1.7	.2	.3	–	.3	.3	1.4	.4	.3	1.2	–
3:00 a.m. to 5:59 a.m.	120.4	87.2	33.2	10.6	7.3	.8	4.4	2.5	25.8	9.2	11.8	47.4	6.8
6:00 a.m. to 6:59 a.m.	96.2	64.2	32.0	5.1	4.5	.7	2.7	2.1	17.4	10.5	10.4	37.9	6.3
7:00 a.m. to 7:29 a.m.	44.9	29.2	15.7	2.7	2.8	.9	.4	2.2	6.2	3.7	3.5	16.1	3.2
7:30 a.m. to 7:59 a.m.	38.9	27.0	11.9	2.6	2.3	–	1.2	1.4	6.1	1.3	2.8	15.8	3.1
8:00 a.m. to 8:29 a.m.	30.6	19.7	10.9	2.0	2.1	.4	.2	1.2	4.8	3.4	2.1	14.4	2.3
8:30 a.m. to 8:59 a.m.	14.2	9.6	4.7	.8	1.3	.1	.2	1.0	1.6	.6	.8	3.8	1.0
9:00 a.m. to 9:59 a.m.	12.9	7.6	5.3	.5	.9	.5	.2	.2	2.5	2.2	.9	5.5	1.5
10:00 a.m. to 3:59 p.m.	49.7	32.7	17.0	1.4	1.6	.5	1.1	3.3	11.3	7.1	5.7	14.8	4.2
4:00 p.m. to midnight	29.9	19.8	10.1	1.7	3.1	.5	.3	.5	5.5	3.3	2.4	11.5	1.4
Not reported	15.0	10.9	4.0	1.0	.9	.4	–	1.1	2.9	1.0	1.3	6.3	–
Worked at Home Last Week													
Worked at home ³	48.1	36.2	11.9	7.1	1.8	.5	.9	2.0	8.6	3.8	2.2	18.6	2.7
Hours worked at home:													
1-9 hours	21.2	16.9	4.2	3.3	–	.2	.2	1.3	4.2	1.1	.4	10.5	.8
10-19 hours	5.0	3.5	1.5	.8	–	–	–	–	.6	–	.3	2.4	.4
20-29 hours	5.7	4.3	1.3	1.0	–	–	–	.2	1.4	.8	.4	1.2	–
30-39 hours	3.2	2.3	.9	.3	–	–	–	.4	.5	.4	.2	.6	.4
40 hours or more	12.3	8.7	3.6	1.9	1.8	.1	.2	.2	1.8	1.5	.8	3.8	1.0
Not reported9	.5	.4	–	–	–	–	–	–	–	–	.2	–
Did not work at home	416.8	279.7	137.0	22.5	25.6	4.5	9.8	14.4	77.2	39.2	40.5	157.6	27.6
Worked at home not reported	2.4	1.9	.5	–	–	.2	–	–	.3	.3	–	1.3	–
Worked at home/wage and salary job	26.0	20.6	5.4	4.8	.9	.3	.6	.4	3.8	1.2	1.2	8.3	2.0
Days worked at home:													
0 days	13.5	10.7	2.8	3.0	.5	.2	.6	–	2.4	.2	.1	4.7	1.0
1-2 days	3.0	2.6	.4	.5	–	–	–	–	.2	–	–	.7	–
3-4 days	3.2	2.9	.3	.5	–	–	–	.4	–	.9	.4	.8	.8
5 days or more	6.2	4.3	1.9	.8	.5	.1	–	–	1.1	.2	.7	2.1	.1
Not reported	–	–	–	–	–	–	–	–	–	–	–	–	–
Householder who worked last week ...	227.7	148.4	79.3	13.6	15.8	2.9	5.7	3.6	44.8	23.9	22.6	85.1	15.6
Principal Means of Transportation to Work Last Week for Householder													
Drives self	173.1	118.1	55.0	9.3	10.8	1.8	3.9	2.9	30.9	15.3	16.7	64.1	11.7
Carpool	38.3	22.4	15.9	3.0	2.6	.3	1.1	.5	10.6	4.7	4.7	14.1	2.9
2-person	23.9	13.7	10.2	1.5	1.4	.2	.6	.3	6.9	2.8	2.9	8.8	2.8
3-person	8.9	5.3	3.6	1.3	1.0	.1	.5	–	1.8	1.0	1.4	2.7	.1
4-person-or-more	5.5	3.4	2.1	.3	.3	–	–	.2	1.8	.8	.4	2.6	–
Mass transportation	2.6	1.1	1.5	.2	–	.1	.2	–	.7	.3	.5	.6	–
Taxicab	–	–	–	–	–	–	–	–	–	–	–	–	–
Bicycle or motorcycle	1.5	.9	.6	–	.7	.4	.2	–	.5	.5	–	.4	.2
Walks only	4.2	1.0	3.2	–	1.2	–	–	–	1.5	1.7	–	2.8	.4
Other means	2.9	1.5	1.4	.3	.5	–	.2	–	.3	.8	.2	1.3	.3
Works at home	5.1	3.5	1.7	.8	–	.3	–	.2	.3	.6	.5	1.7	.1

Table 6-23. Journey to Work—Occupied Units With Hispanic Householder—Con.

[Numbers in thousands. Consistent with the 1990 Census. ... means not applicable or sample too small. — means zero or rounds to zero]

Characteristics	Total occupied units	Tenure		Housing unit characteristics				Household characteristics			Selected Subareas ¹		
		Owner	Renter	New construction 4 years	Manufactured/mobile homes	Physical problems		Elderly (65 years and over)	Moved in past year	Below poverty level	Area one	Area two	Area three
						Severe	Moderate						
Travel Time From Home to Work for Householder													
Less than 15 minutes	59.0	30.8	28.2	1.7	5.3	.8	1.7	.5	12.0	8.4	6.9	22.3	6.1
15 to 29 minutes	73.2	44.7	28.5	2.8	5.4	.8	1.7	2.0	15.3	8.5	8.6	25.4	5.7
30 to 44 minutes	29.7	22.8	6.9	1.7	3.5	.3	—	—	5.0	1.4	2.6	14.1	1.3
45 to 59 minutes	15.2	12.4	2.9	1.5	—	.1	.7	.2	3.6	1.0	1.4	4.8	.4
1 hour to 1 hour and 29 minutes	16.3	12.2	4.1	2.0	.4	.3	.8	.5	2.5	.5	1.2	5.7	.9
1 hour 30 minutes or more	6.7	5.5	1.2	1.5	.6	—	.2	—	2.2	—	.6	2.2	.4
Works at home	5.1	3.5	1.7	.8	—	.3	—	.2	.3	.6	.5	1.7	.1
No fixed place of work	22.5	16.6	5.9	1.8	.6	.3	.4	.3	3.8	3.6	.9	8.8	.7
Median	23	26	19	40	21	23	18	22	24	18
Distance From Home to Work for Householder													
Less than 1 mile	6.0	2.4	3.7	.2	.8	—	.3	—	1.6	1.2	.3	3.1	—
1 to 4 miles	35.8	19.9	15.9	.9	2.4	.9	1.2	.3	9.1	6.0	3.4	13.7	3.1
5 to 9 miles	33.7	18.1	15.5	.7	3.7	.2	.8	.4	6.0	4.5	5.5	10.9	4.0
10 to 19 miles	54.5	33.7	20.8	1.6	4.2	.5	1.2	1.3	8.4	5.8	6.6	19.5	4.7
20 to 29 miles	31.6	23.9	7.7	3.4	2.6	.3	.3	.4	6.0	1.6	2.4	11.8	1.6
30 to 49 miles	24.5	18.9	5.6	1.9	1.0	.3	1.0	.2	5.9	.6	2.9	8.9	.7
50 miles or more	14.1	11.5	2.6	2.2	.6	.2	.4	.5	3.7	.2	.2	6.6	.8
Works at home	5.1	3.5	1.7	.8	—	.3	—	.2	.3	.6	.5	1.7	.1
No fixed place of work	22.5	16.6	5.9	1.8	.6	.3	.4	.3	3.8	3.6	.9	8.8	.7
Median	15	17	10	26	12	14	8	12	15	11
Departure Time to Work for Householder²													
Midnight to 2:59 a.m.	2.9	1.9	1.1	—	—	—	.3	—	.4	.4	.3	.7	—
3:00 a.m. to 5:59 a.m.	70.0	51.2	18.8	5.8	4.9	.1	2.6	1.5	14.4	5.1	6.9	28.1	4.5
6:00 a.m. to 6:59 a.m.	50.5	33.9	16.6	3.1	2.8	.3	1.5	.3	9.8	5.6	6.1	18.8	3.1
7:00 a.m. to 7:29 a.m.	19.8	11.2	8.6	.5	1.1	.6	—	—	3.0	2.5	1.8	5.6	1.1
7:30 a.m. to 7:59 a.m.	18.5	11.6	6.9	.7	.8	—	.6	.3	2.5	.7	1.4	6.9	2.0
8:00 a.m. to 8:29 a.m.	13.0	7.8	5.2	1.2	.8	.2	.2	—	2.3	1.5	—	7.2	.4
8:30 a.m. to 8:59 a.m.	6.2	3.7	2.5	.5	1.0	.1	.2	.6	—	.4	.6	1.6	.6
9:00 a.m. to 9:59 a.m.	5.6	2.9	2.8	—	—	.3	—	.2	1.7	1.3	.5	2.5	.8
10:00 a.m. to 3:59 p.m.	16.8	8.7	8.0	.4	.8	.3	.4	.6	5.9	3.5	1.5	5.6	2.1
4:00 p.m. to midnight	14.0	8.3	5.7	.3	3.1	.1	—	—	3.1	1.6	1.8	4.6	.9
Not reported	5.3	3.8	1.5	.2	.6	.4	—	—	1.5	.8	1.2	1.7	—
Worked at Home Last Week													
Worked at home ³	26.5	19.0	7.5	4.5	.3	.3	.4	1.0	5.0	2.4	1.1	11.2	.4
Hours worked at home:													
1-9 hours	12.8	9.8	3.0	2.0	—	—	.2	.6	2.4	.8	—	5.9	.3
10-19 hours	2.3	1.2	1.1	.5	—	—	—	—	.6	—	.2	1.7	—
20-29 hours	2.8	2.0	.8	.7	—	—	—	.2	.6	.5	.3	.8	—
30-39 hours	1.3	1.1	.2	.3	—	—	—	.2	—	.2	—	.4	—
40 hours or more	6.8	4.7	2.1	1.0	.3	.1	.2	—	1.3	.9	.7	2.2	.1
Not reported5	.2	.4	—	—	—	—	—	—	—	—	.2	—
Did not work at home	200.4	128.7	71.6	9.0	15.5	2.4	5.3	2.6	39.8	21.3	21.5	73.7	15.2
Worked at home not reported8	.7	.2	—	—	.2	—	—	—	.3	—	.3	—
Worked at home/wage and salary job	13.4	9.8	3.6	3.3	—	.3	.2	—	2.5	.6	.7	4.3	.3
Days worked at home:													
0 days	7.6	5.8	1.8	2.0	—	.2	.2	—	1.4	.2	.1	2.6	.2
1-2 days	1.6	1.2	.4	.5	—	—	—	—	.2	—	—	.2	—
3-4 days9	.6	.3	.3	—	—	—	—	—	.3	—	.5	—
5 days or more	3.3	2.1	1.1	.5	—	.1	—	—	.9	.2	.6	.9	.1
Not reported	—	—	—	—	—	—	—	—	—	—	—	—	—

¹See back cover for details.

²Does not add to total because those that worked at home were not included.

³Includes regular scheduled work done for employer at home, i.e. wages, salary and commission jobs and as a self-employed person, contract worker or business owner.

Table 6-24. Units in Structure by Selected Characteristics—Occupied Units With Hispanic Householder

[Numbers in thousands. Consistent with the 1990 Census. ... means not applicable or sample too small. — means zero or rounds to zero]

Characteristics	Total	1, detached	1, attached	Multiunit						Manu- factured/ mobile homes
				Total	2 to 4	5 to 9	10 to 19	20 to 49	50 or more	
Total	329.9	219.4	51.2	33.6	15.7	7.4	5.4	2.9	2.1	25.7
Race and Origin										
White	172.2	123.1	25.1	12.5	4.7	3.3	3.2	.7	.7	11.5
Non-Hispanic	172.2	123.1	25.1	12.5	4.7	3.3	3.2	.7	.7	11.5
Hispanic9	.5	.1	.3	.3	—	—	—	—	—
Black	2.8	2.0	.3	—	—	—	—	—	—	.5
American Indian, Eskimo, and Aleut	1.1	.9	—	.3	—	—	—	—	—	—
Asian and Pacific Islander	152.9	93.0	25.6	20.5	10.8	4.1	2.0	2.1	1.4	13.8
Other	329.9	219.4	51.2	33.6	15.7	7.4	5.4	2.9	2.1	25.7
Total Hispanic ¹										
Cooperatives and Condominiums										
Cooperatives	—	—	—	—	—	—	—	—	—	—
Condominiums	9.3	.8	5.8	2.7	1.0	1.0	.4	—	.2	—
Year Structure Built²										
2000 to 2004	13.3	12.3	.2	.5	—	.2	—	.2	—	.3
1995 to 1999	16.3	15.0	—	.7	.2	.3	.2	—	—	.6
1990 to 1994	26.7	22.3	2.1	2.3	.7	.2	—	.5	.9	—
1985 to 1989	53.5	27.5	15.2	7.4	1.4	2.9	2.2	.5	.2	3.4
1980 to 1984	28.1	14.1	9.5	3.2	1.2	.4	1.1	.2	.2	1.2
1975 to 1979	31.2	17.2	3.7	2.2	1.4	.3	.3	—	.2	8.1
1970 to 1974	25.7	13.1	5.6	2.1	.6	.8	.5	—	.2	4.9
1960 to 1969	55.9	33.1	7.7	10.5	7.5	1.1	.7	.8	.5	4.7
1950 to 1959	43.0	34.5	3.7	2.9	1.2	1.2	.3	.3	—	1.9
1940 to 1949	21.2	18.4	1.2	1.2	.9	—	—	.3	—	.4
1930 to 1939	10.7	8.0	1.7	.6	.6	—	—	—	—	.4
1920 to 1929	3.1	2.6	.5	—	—	—	—	—	—	—
1919 or earlier	1.0	1.0	—	—	—	—	—	—	—	—
Median	1976	1975	1981	1974	1967	1984	1975
Rooms										
1 room6	—	.1	.4	.2	—	—	.2	—	—
2 rooms	2.4	.2	1.0	.8	.7	.2	—	—	—	.4
3 rooms	28.5	2.8	12.7	7.7	3.9	1.6	1.2	.8	.2	5.2
4 rooms	75.7	25.8	21.4	18.6	8.0	4.1	3.6	1.8	1.1	9.8
5 rooms	93.2	68.2	12.4	4.8	2.5	1.4	.4	—	.5	7.9
6 rooms	61.8	55.8	2.9	.9	.5	.2	.2	—	—	2.1
7 rooms	37.4	36.7	.4	—	—	—	—	—	—	.3
8 rooms	16.7	16.5	.2	—	—	—	—	—	—	—
9 rooms	5.9	5.9	—	—	—	—	—	—	—	—
10 rooms or more	7.9	7.5	—	.4	—	—	—	—	.4	—
Bedrooms										
None	2.7	—	1.0	1.2	.8	.2	—	.2	—	.4
1	32.5	3.6	13.2	10.2	4.3	1.9	2.1	1.3	.6	5.5
2	93.2	35.8	26.3	18.2	8.5	4.2	2.9	1.3	1.3	12.9
3	138.8	119.1	9.5	3.5	2.0	1.2	.1	—	.2	6.7
4 or more	62.7	60.9	1.2	.4	.2	—	.2	—	—	.3
Complete Bathrooms										
None	2.7	.6	.2	—	—	—	—	—	—	1.8
1	114.3	53.1	31.4	19.9	8.9	4.0	3.6	2.3	1.1	10.0
1 1/2	27.3	18.4	4.0	4.9	2.9	.8	.2	.4	.6	—
2 or more	185.7	147.3	15.6	8.8	4.0	2.6	1.7	.2	.5	13.9
Square Footage of Unit										
Single detached and manufactured/ mobile homes	245.1	219.4	25.7
Less than 500	6.4	2.2	4.2
500 to 749	6.5	4.1	2.4
750 to 999	13.0	11.0	2.0
1,000 to 1,499	92.1	81.7	10.4
1,500 to 1,999	56.9	55.8	1.1
2,000 to 2,499	21.5	20.69
2,500 to 2,999	10.3	10.3	—
3,000 to 3,999	4.4	4.4	—
4,000 or more	1.8	1.8	—
Not reported	32.2	27.5	4.7
Median	1 437	1 482	1 090
Persons per Room										
0.50 or less	106.1	73.1	15.5	9.0	3.5	2.4	1.4	.9	.8	8.5
0.51 to 1.00	165.6	117.8	23.8	14.1	7.1	2.5	2.6	1.0	1.0	9.9
1.01 to 1.50	47.0	22.9	9.5	7.7	3.7	2.1	1.1	.6	.3	6.9
1.51 or more	11.2	5.6	2.5	2.8	1.5	.5	.4	.4	—	.4
Square Feet per Person										
Single detached and manufactured/ mobile homes	245.1	219.4	25.7
Less than 200	23.9	19.1	4.8
200 to 299	44.6	40.9	3.7
300 to 399	42.6	40.4	2.1
400 to 499	28.4	23.4	5.0
500 to 599	22.5	22.14
600 to 699	12.7	11.1	1.7
700 to 799	8.1	7.28
800 to 899	7.2	7.03
900 to 999	5.8	5.26
1,000 to 1,499	12.5	11.1	1.4
1,500 or more	4.7	4.43
Not reported	32.2	27.5	4.7
Median	389	389	393

Table 6-24. Units in Structure by Selected Characteristics—Occupied Units With Hispanic Householder—Con.

[Numbers in thousands. Consistent with the 1990 Census. ... means not applicable or sample too small. — means zero or rounds to zero]

Characteristics	Total	1, detached	1, attached	Multiunit						Manu- factured/ mobile homes
				Total	2 to 4	5 to 9	10 to 19	20 to 49	50 or more	
Equipment³										
Lacking complete kitchen facilities	5.3	1.3	1.1	2.5	1.1	.6	.5	.3	—	.4
With complete kitchen (sink, refrigerator, and oven or burners)	324.6	218.1	50.1	31.1	14.7	6.8	4.9	2.6	2.1	25.4
Kitchen sink	328.6	218.9	50.4	33.6	15.7	7.4	5.4	2.9	2.1	25.7
Refrigerator	328.2	218.8	50.4	33.6	15.7	7.4	5.4	2.9	2.1	25.4
Cooking stove or range	326.1	216.4	51.1	33.2	15.6	7.3	5.4	2.9	2.1	25.4
Burners, no stove or range	1.9	1.7	—	.2	.2	—	—	—	—	—
Microwave oven only	.8	.8	—	—	—	—	—	—	—	—
Dishwasher	173.7	122.8	25.7	16.6	5.8	4.0	4.5	1.0	1.4	8.6
Washing machine	256.4	207.7	18.6	10.3	6.2	2.1	1.3	.4	.4	19.7
Clothes dryer	230.9	189.6	16.6	8.2	4.8	1.7	1.1	.3	.4	16.4
Disposal in kitchen sink	242.6	161.7	39.8	27.5	12.0	6.5	4.9	2.6	1.6	13.6
Trash compactor	13.7	10.5	1.8	.9	.2	.3	.3	—	.3	.4
Air conditioning:										
Central	206.0	141.7	32.6	19.3	7.8	5.0	3.8	1.1	1.5	12.4
Additional central	8.6	8.2	.2	—	—	—	—	—	—	.3
1 room unit	47.0	23.2	11.1	8.3	3.5	1.4	1.5	1.4	.6	4.5
2 room units	9.7	7.1	.6	.9	.5	.1	.1	.1	—	1.0
3 room units or more	2.3	1.8	.5	—	—	—	—	—	—	—
Main Heating Equipment										
Warm-air furnace	230.9	161.2	30.3	17.4	7.2	5.0	2.9	1.1	1.1	22.0
Steam or hot water system	.6	.4	.2	—	—	—	—	—	—	—
Electric heat pump	7.9	2.9	3.7	1.4	.6	.3	.2	—	.3	—
Built-in electric units	3.5	1.1	1.1	.3	.3	—	—	—	—	1.0
Floor, wall, or other built-in hot-air units without ducts	69.7	41.8	14.2	12.5	5.9	1.9	2.2	1.8	.7	1.2
Room heaters with flue	1.8	.7	.6	.5	.3	—	.2	—	—	—
Room heaters without flue	.5	.4	.2	—	—	—	—	—	—	—
Portable electric heaters	5.0	3.2	.4	.5	.5	—	—	—	—	.8
Stoves	.9	.9	—	—	—	—	—	—	—	—
Fireplaces with inserts	.1	.1	—	—	—	—	—	—	—	—
Fireplaces without inserts	1.0	1.0	—	—	—	—	—	—	—	—
Other	1.0	.2	.1	—	—	—	—	—	—	.7
Cooking stove	.2	.2	—	—	—	—	—	—	—	—
None	6.8	5.3	.5	1.0	.8	.2	—	—	—	—
Plumbing										
With all plumbing facilities	328.7	218.6	51.1	33.6	15.7	7.4	5.4	2.9	2.1	25.4
Lacking some or all plumbing facilities ³	1.2	.7	.1	—	—	—	—	—	—	.4
No hot piped water	.8	.4	—	—	—	—	—	—	—	.4
No bathtub and no shower	—	—	—	—	—	—	—	—	—	—
No flush toilet	—	—	—	—	—	—	—	—	—	—
No exclusive use	.4	.3	.1	—	—	—	—	—	—	—
Primary Source of Water										
Public system or private company	326.7	216.8	51.2	33.6	15.7	7.4	5.4	2.9	2.1	25.1
Well serving 1 to 5 units	2.7	2.1	—	—	—	—	—	—	—	.6
Drilled	2.2	1.6	—	—	—	—	—	—	—	.6
Dug	.4	.4	—	—	—	—	—	—	—	—
Not reported	.1	.1	—	—	—	—	—	—	—	—
Other	.5	.5	—	—	—	—	—	—	—	—
Units Using Each Fuel³										
Electricity	329.6	219.2	51.1	33.6	15.7	7.4	5.4	2.9	2.1	25.7
Piped gas	306.4	207.9	45.6	30.9	15.1	6.5	5.3	2.9	1.1	22.0
Bottled gas	13.7	7.6	1.5	.9	.3	.2	—	—	.4	3.7
Fuel oil	12.2	7.9	1.7	1.1	.3	.4	.1	.1	.2	1.4
Kerosene or other liquid fuel	.4	—	.4	—	—	—	—	—	—	—
Coal or coke	—	—	—	—	—	—	—	—	—	—
Wood	28.6	26.6	1.2	.8	.8	—	—	—	—	—
Solar energy	—	—	—	—	—	—	—	—	—	—
Other	2.1	1.4	—	.4	.4	—	—	—	—	.3
All electric units	9.7	3.6	3.8	1.9	.5	.7	.2	—	.6	.4
Selected Amenities³										
Porch, deck, balcony, or patio	262.6	185.2	36.7	22.1	11.1	4.7	3.4	1.5	1.4	18.5
Telephone available	307.5	206.2	45.0	31.6	15.2	6.6	4.9	2.9	1.9	24.7
Usable fireplace	137.7	126.2	7.2	3.4	1.9	.4	.8	—	.2	1.0
Separate dining room	96.9	82.1	7.9	4.2	1.4	.9	1.2	.5	.2	2.6
With 2 or more living rooms or recreation rooms, etc.	72.2	67.5	1.1	.6	.2	—	—	—	.4	3.1
Garage or carport included with home	275.5	194.8	37.1	22.7	10.3	5.6	3.4	1.6	1.8	20.9
Not included	54.2	24.3	14.1	10.9	5.5	1.9	2.1	1.2	.3	4.8
Off-street parking included	48.0	22.9	13.0	8.2	4.2	1.2	1.6	1.1	.2	4.0
Off-street parking not reported	—	—	—	—	—	—	—	—	—	—
Garage or carport not reported	.2	.2	—	—	—	—	—	—	—	—
Selected Deficiencies³										
Signs of rats in last 3 months	6.0	4.4	.8	.1	—	.1	—	—	—	.6
Signs of mice in last 3 months	16.0	12.6	1.7	1.5	1.2	—	—	—	.2	.3
Signs of rodents, not sure which kind in last 3 months	1.9	.5	.2	—	—	—	—	—	—	1.2
Holes in floors	2.0	1.5	.3	.1	—	.1	—	—	—	—
Open cracks or holes (interior)	14.4	10.0	2.7	1.3	.3	.2	.4	—	.3	.4
Broken plaster or peeling paint (interior)	5.9	3.7	.7	1.6	1.1	—	.2	.3	—	—
No electrical wiring	—	—	—	—	—	—	—	—	—	—
Exposed wiring	.6	.6	—	—	—	—	—	—	—	—
Rooms without electric outlets	3.8	1.7	1.0	.3	—	.3	—	—	—	.8

Table 6-24. Units in Structure by Selected Characteristics—Occupied Units With Hispanic Householder—Con.

[Numbers in thousands. Consistent with the 1990 Census. ... means not applicable or sample too small. – means zero or rounds to zero]

Characteristics	Total	1, detached	1, attached	Multiunit						Manu- factured/ mobile homes	
				Total	2 to 4	5 to 9	10 to 19	20 to 49	50 or more		
Selected Physical Problems											
Severe physical problems ³	6.3	3.0	1.3	.5	.5	–	–	–	–	–	1.5
Plumbing	1.2	.7	.1	–	–	–	–	–	–	–	.4
Heating	4.8	2.2	1.0	.5	.5	–	–	–	–	–	1.2
Electric3	.1	.2	–	–	–	–	–	–	–	–
Upkeep	–	–	–	–	–	–	–	–	–	–	–
Hallways	–	–	–	–	–	–	–	–	–	–	–
Moderate physical problems ³	8.7	3.2	2.4	3.1	1.4	.6	.5	.4	.2	–	–
Plumbing9	.5	.3	.2	.2	–	–	–	–	–	–
Heating5	.4	.2	–	–	–	–	–	–	–	–
Upkeep	2.4	1.2	.9	.3	.2	–	–	–	.1	–	–
Hallways2	–	–	.2	–	–	–	–	.2	–	–
Kitchen	4.9	1.3	1.1	2.5	1.1	.6	.5	.3	–	–	–
Persons											
1 person	28.6	12.5	7.8	4.0	1.4	1.6	.4	5	.2	–	4.3
2 persons	52.0	30.3	10.4	6.5	2.8	1.0	1.7	.8	.2	–	4.8
3 persons	59.4	38.6	8.2	7.2	3.8	1.0	1.2	.4	.7	–	5.4
4 persons	75.7	52.1	12.5	5.5	2.9	1.1	.6	.2	.4	–	5.6
5 persons	61.0	45.4	5.6	6.5	2.2	2.2	1.0	.6	.4	–	3.5
6 persons	27.6	20.7	3.5	2.6	1.4	.4	.5	.3	.9	–	–
7 persons or more	25.6	19.7	3.2	1.4	1.1	.2	–	.1	–	–	1.3
Persons 65 Years Old and Over											
None	286.9	187.9	45.7	31.4	14.2	7.4	5.4	2.5	1.9	–	22.0
1 person	31.3	23.1	3.9	1.6	1.2	–	–	.4	–	–	2.7
2 persons or more	11.7	8.4	1.7	.6	.4	–	–	–	.2	–	1.0
Age of Householder											
Under 25 years	21.0	7.1	7.4	5.8	2.7	.3	1.7	.4	.7	–	.8
25 to 29	39.3	19.6	8.4	8.1	3.6	2.0	1.2	.8	.5	–	3.2
30 to 34	47.9	29.6	8.0	6.0	1.9	2.2	1.1	.4	.3	–	4.3
35 to 44	106.2	75.8	13.2	7.4	3.6	2.1	1.1	.4	.2	–	9.8
45 to 54	59.1	45.7	7.6	3.0	1.9	.4	.3	.4	.2	–	2.8
55 to 64	26.8	21.3	2.2	1.7	1.0	.4	–	.2	.2	–	1.7
65 to 74	20.8	14.3	3.0	1.3	1.1	–	–	–	.2	–	2.1
75 years and over	8.8	5.9	1.5	.2	–	–	–	.2	–	–	1.2
Median	40	42	36	32	34	33	–	40
Household Composition by Age of Householder											
2-or-more-person households	301.3	206.9	43.4	29.6	14.3	5.9	5.1	2.4	1.9	–	21.4
Married-couple families, no nonrelatives	213.0	158.0	24.7	16.5	8.2	4.0	2.5	1.0	.8	–	13.8
Under 25 years	8.7	3.1	3.2	1.6	1.0	–	.7	–	–	–	.8
25 to 29 years	20.8	12.1	3.1	4.6	1.7	1.3	.7	.5	.4	–	1.1
30 to 34 years	34.8	23.4	4.8	3.3	1.2	1.4	.4	.3	–	–	3.3
35 to 44 years	73.3	59.0	6.4	3.6	1.9	.9	.6	–	.2	–	4.3
45 to 64 years	59.1	48.6	5.4	2.7	2.0	.4	.2	.1	–	–	2.4
65 years and over	16.3	12.0	1.8	.7	.4	–	–	–	.2	–	1.8
Other male householder	32.1	20.4	6.5	3.9	1.6	.7	.7	.5	.3	–	1.3
Under 45 years	23.4	13.5	5.4	3.2	1.5	.7	.5	.1	.3	–	1.3
45 to 64 years	6.6	5.3	.7	.6	–	–	.2	.4	–	–	–
65 years and over	2.1	1.6	.4	.2	.2	–	–	–	–	–	–
Other female householder	56.2	28.4	12.3	9.2	4.5	1.2	1.8	.9	.8	–	6.3
Under 45 years	42.6	18.4	10.2	8.6	4.0	1.0	1.8	.9	.8	–	5.4
45 to 64 years	10.1	7.2	1.6	.3	.2	.2	–	–	–	–	1.0
65 years and over	3.6	2.8	.4	.3	.3	–	–	–	–	–	–
1-person households	28.6	12.5	7.8	4.0	1.4	1.6	.4	.5	.2	–	4.3
Male householder	13.9	6.0	3.7	1.8	.9	.6	–	.2	–	–	2.4
Under 45 years	8.0	2.6	2.5	1.2	.4	.6	–	.2	–	–	1.7
45 to 64 years	3.5	2.1	.6	.5	.5	–	–	–	–	–	.3
65 years and over	2.4	1.4	.6	–	–	–	–	–	–	–	.4
Female householder	14.7	6.5	4.2	2.2	.5	1.0	.4	.2	.2	–	1.9
Under 45 years	2.9	.2	1.5	1.3	.1	.7	.4	–	–	–	–
45 to 64 years	6.6	3.8	1.5	.6	.2	.2	–	–	.2	–	.8
65 years and over	5.2	2.5	1.2	.4	.2	–	–	.2	–	–	1.1
Household Income											
Less than \$5,000	7.7	3.2	3.0	1.5	1.2	2	–	2	–	–	–
\$5,000 to \$9,999	14.2	3.6	4.9	3.2	1.9	2	.9	.2	–	–	2.5
\$10,000 to \$14,999	19.2	7.9	6.2	3.1	1.5	.4	.6	.3	–	–	2.0
\$15,000 to \$19,999	26.4	13.9	7.2	3.5	1.4	.8	.4	.7	–	–	1.9
\$20,000 to \$24,999	27.4	15.3	6.0	3.1	1.7	.4	.3	.4	–	–	2.9
\$25,000 to \$29,999	31.3	15.1	5.0	4.8	1.3	1.6	.9	.4	–	–	6.4
\$30,000 to \$34,999	30.2	19.1	4.5	3.8	1.8	.9	.6	.5	–	–	2.7
\$35,000 to \$39,999	22.1	14.9	3.1	1.9	1.0	.6	.2	–	–	–	2.2
\$40,000 to \$49,999	34.2	24.6	3.1	3.7	1.2	1.5	.5	–	–	–	2.8
\$50,000 to \$59,999	26.0	19.1	3.8	1.5	1.1	.1	.3	–	–	–	1.6
\$60,000 to \$79,999	42.6	36.8	2.6	2.7	1.1	.5	.6	.3	.2	–	.6
\$80,000 to \$99,999	21.4	19.7	1.3	.2	.2	–	–	–	–	–	.3
\$100,000 to \$119,999	11.6	11.2	.2	–	–	.2	–	–	–	–	–
\$120,000 or more	15.8	14.9	.4	.5	.3	–	–	–	–	–	–
Median	36 960	46 781	23 611	27 498	25 662	31 023	–	27 823
As percent of poverty level:											
Less than 50 percent	15.4	4.4	5.9	3.4	2.2	.3	.7	.2	–	–	1.8
50 to 99	34.5	18.5	8.8	4.7	2.0	.9	.8	.8	.3	–	2.5
100 to 149	57.3	28.1	12.6	8.3	4.8	1.1	.8	1.1	.4	–	8.3
150 to 199	49.2	34.2	6.8	4.2	1.5	1.3	.8	.2	.4	–	4.0
200 percent or more	173.5	134.2	17.1	13.0	5.1	3.9	2.4	.7	1.0	–	9.2

Table 6-24. Units in Structure by Selected Characteristics—Occupied Units With Hispanic Householder—Con.

[Numbers in thousands. Consistent with the 1990 Census. ... means not applicable or sample too small. — means zero or rounds to zero]

Characteristics	Total	1, detached	1, attached	Multiunit						Manu- factured/ mobile homes
				Total	2 to 4	5 to 9	10 to 19	20 to 49	50 or more	
Income of Families and Primary Individuals										
Less than \$5,000	9.2	3.6	3.6	2.0	1.5	.2	.2	.2	—	—
\$5,000 to \$9,999	15.0	3.8	5.7	3.0	1.8	.2	.9	.2	—	2.5
\$10,000 to \$14,999	21.8	9.4	6.9	3.5	1.8	.5	.6	.3	.3	2.0
\$15,000 to \$19,999	29.5	14.9	7.0	4.7	1.9	1.0	.6	.9	.7	2.9
\$20,000 to \$24,999	27.5	14.7	6.0	3.4	1.6	.4	.3	.4	.3	3.5
\$25,000 to \$29,999	31.1	16.1	4.1	4.8	1.3	1.6	1.0	.7	.2	6.1
\$30,000 to \$34,999	30.0	20.3	4.2	3.4	1.4	1.0	.5	.3	.2	2.1
\$35,000 to \$39,999	22.6	15.4	2.9	1.9	1.1	.6	.2	—	—	2.5
\$40,000 to \$49,999	32.2	24.1	3.2	2.8	1.0	1.2	.4	—	.2	2.1
\$50,000 to \$59,999	25.4	18.8	3.7	1.3	1.1	—	.3	—	—	1.6
\$60,000 to \$79,999	40.6	35.8	2.5	2.0	1.0	.5	.3	—	.2	.3
\$80,000 to \$99,999	19.9	18.8	.8	—	—	—	—	—	—	.3
\$100,000 to \$119,999	11.2	10.8	.2	.2	—	.2	—	—	—	—
\$120,000 or more	13.8	12.9	.4	.5	—	.2	—	—	—	—
Median	35 158	44 800	21 952	25 123	22 811	29 651	26 642
Monthly Housing Costs										
Less than \$100	1.9	1.1	.6	.3	.3	—	—	—	—	—
\$100 to \$199	13.2	9.7	2.6	.9	.7	—	—	—	.2	—
\$200 to \$249	12.3	7.6	1.7	.4	—	.1	—	.2	—	2.7
\$250 to \$299	10.7	6.4	1.8	.4	.2	—	—	—	—	2.1
\$300 to \$349	7.1	4.4	.7	1.0	.4	.3	.2	—	—	1.0
\$350 to \$399	7.8	3.4	1.3	.9	.9	—	—	—	—	2.2
\$400 to \$449	9.4	4.2	2.7	1.7	1.4	—	—	.2	—	.8
\$450 to \$499	12.2	3.5	4.1	1.2	1.0	—	.2	—	—	3.5
\$500 to \$599	24.1	8.3	8.9	5.3	2.1	1.5	1.3	.4	—	1.5
\$600 to \$699	35.2	13.5	9.2	7.3	2.7	1.8	1.3	.7	.7	5.2
\$700 to \$799	28.4	16.1	4.6	5.0	2.2	1.3	.7	.6	.2	2.7
\$800 to \$999	54.7	38.0	8.9	5.4	1.3	1.6	1.7	.3	.6	2.4
\$1,000 to \$1,249	41.6	36.2	2.7	2.1	1.2	.3	—	.3	.4	.6
\$1,250 to \$1,499	30.0	29.0	.6	.3	.3	—	—	—	—	—
\$1,500 or more	37.2	35.6	.6	.9	.7	.2	—	—	—	—
No cash rent	4.2	2.4	.2	.6	.4	—	—	.1	—	1.0
Median (excludes no cash rent)	802	959	612	662	628	682	504
Monthly Housing Costs as Percent of Current Income⁴										
Less than 5 percent	7.1	6.7	.4	—	—	—	—	—	—	—
5 to 9 percent	24.6	18.7	2.1	.7	—	.2	—	—	.2	3.1
10 to 14 percent	29.3	21.6	3.3	2.2	1.5	.5	—	—	.2	2.2
15 to 19 percent	43.8	31.7	5.2	3.3	1.4	1.2	.5	—	.2	3.7
20 to 24 percent	37.3	26.3	4.5	3.7	2.0	1.3	.2	.2	—	2.9
25 to 29 percent	44.3	27.6	9.1	4.4	1.3	.9	1.2	1.0	—	3.2
30 to 34 percent	32.0	20.6	4.9	3.9	1.9	1.3	.6	—	.2	2.7
35 to 39 percent	21.5	13.2	4.1	2.4	1.8	.4	—	—	.3	1.8
40 to 49 percent	29.2	19.7	5.0	3.7	1.6	.6	.8	—	.2	.9
50 to 59 percent	15.5	9.2	2.9	2.5	.9	.1	.3	—	.6	.9
60 to 69 percent	13.0	7.3	2.7	1.7	.5	.4	.4	.6	.1	1.3
70 to 99 percent	13.2	6.3	2.8	2.4	1.4	.1	.6	.3	.2	1.7
100 percent or more ⁵	10.9	6.3	2.6	1.7	.6	.3	—	—	—	.3
Zero or negative income	4.2	2.0	1.6	.6	.5	—	—	—	—	—
No cash rent	4.2	2.4	.2	.6	.4	—	—	.1	—	1.0
Median (excludes 2 previous lines)	27	25	30	33	33	28	26
Median (excludes 3 lines before medians)	26	25	29	32	33	27	25

¹Because Hispanics may be of any race, data can overlap slightly with other groups. Most Hispanics report themselves as White, but some report themselves as Black or in other categories.

²For manufactured/mobile homes, oldest category is 1939 or earlier.

³Figures may not add to total because more than one category may apply to a unit.

⁴Beginning with 1989, this item uses current income in its calculation, see Appendix A.

⁵May reflect a temporary situation, living off savings, or response error.

Appendix A.

Definitions

Beginning with the 1997 survey, most questions had new wording, compared with those used in earlier surveys. Also, new questions and answers categories were added, and all questions were read from (and answers entered into) portable computers. The AHS questionnaire is in a computer program that runs on the field representatives' portable computers. The survey's field representatives were instructed to read the questions exactly as worded. For a discussion of historical changes, see Appendix C. The exact wording of the questions and numerous explanations ("help" screens) are printed in the *Codebook for the American Housing Survey, Volume 3*. For a copy, please contact HUD USER, Box 6091, Rockville, MD 20850 (1-800-245-2691). The definitions and explanations given here are, to a considerable extent, drawn from the questionnaire and the *AHS Field Representative Manual*.

The definitions are alphabetized by the titles used in summary tables. Some cross references are provided, and if a specific definition is not located, try related definitions. The definitions apply to summary tables, and also to the computer files (microdata), unless they are marked "not applicable."

Adults and single children under 18 years old. See the definition "Household composition."

Age of householder. The classification refers to the age reported for the householder as of that person's last birthday.

Age of other residential buildings within 300 feet. The respondent was asked to describe the age of other residential buildings within 300 feet of the sample unit. The responses were then classified as: "Older," "Newer," "About the same," or "Very mixed." "Very mixed" indicates that the ages vary. If there are no other residential buildings within 300 feet, "No other residential buildings" is marked.

Amenities. See the definition "Selected amenities."

Amount of savings and investments. These data are collected only for families and primary individuals with total incomes of \$25,000 per year or less, to indicate how many have substantial assets in spite of their low incomes. Savings include savings in a bank, other financial institution, or money market account. Other investments include stocks, bonds, rental properties, second homes, real estate, antiques, art, certificates of deposit, IRA or KEOGH accounts, and commodities. Investments exclude the primary residence and its furnishings, and cars.

Annual taxes paid per \$1,000 value.

Books. Real estate taxes paid per \$1,000 value of the house (and lot, except on manufactured/mobile homes) are presented. Medians for taxes per \$1,000 value are rounded to the nearest dollar.

Microdata. Not applicable, can be calculated from taxes and value.

Bars on windows of buildings. The respondent was asked if any of the buildings within 300 feet of the sample unit have metal bars on the windows. The condition of the windows has no bearing on this item. The windows might be in perfect condition, but the bars might be there to protect against vandalism. Windows that are boarded up or covered with metal sheeting are not included.

Bathrooms. See the definition "Complete bathrooms."

Bedrooms. The number of bedrooms in the housing unit is the count of rooms used mainly for sleeping, even if they also are used for other purposes. Rooms reserved for sleeping, such as guest rooms, even though used infrequently, are counted as bedrooms. On the other hand, rooms used mainly for other purposes, even though used also for sleeping or designed as bedrooms, such as a living room with a hideaway bed or a den or sewing room, are not considered bedrooms. A housing unit consisting of only one room, such as a one-room efficiency apartment, is classified by definition as having no bedroom.

Bodies of water within 300 feet. These questions determine the proximity of the respondent's property to bodies of water such as ponds, lakes, rivers, or ocean. Swimming pools and temporary pools of water are not included in this definition. The respondent was also asked if the property is waterfront property and whether the property is on a flood plain.

Building and ground maintenance. Renters were asked their level of satisfaction with the maintenance of the grounds and building in which they live. The responses could be "completely satisfied," "partly satisfied," "dissatisfied," or "landlord not responsible for ground maintenance."

Building neighbor noise. Respondents in multiunit buildings were asked about noise heard through floors, walls, or ceilings of their units. Respondents were also

asked about the frequency of noise. The survey also asked the respondents' opinions of the loudness of noise as well as whether it was bothersome or not bothersome.

Buildings. See the definitions “Bars on windows of buildings,” “Common stairways,” “External building conditions,” and “Year structure built.”

Business. See the definitions “Income,” “Other activities on property,” and “Rooms.”

Cars and trucks available. Included are passenger cars and station wagons owned or regularly used by one or more household members and ordinarily kept at home. Company cars are counted (if used regularly for nonbusiness purposes and kept at home), as are taxicabs (if they are owned by a household member and kept at home). The total number of vehicles is not published, since cars are counted separately from “trucks or vans.” In the books, to obtain a count of all units lacking cars specifically, the lines “no cars, trucks, or vans” and “other households without cars” must be added together.

Included are pickups and small panel trucks of one-ton capacity or less, and small vans that are owned or regularly used by one or more members of the household and ordinarily kept at home. Company trucks and vans are included if used regularly for nonbusiness purposes and kept at home. To obtain a count of all units lacking trucks or vans, the lines “no cars, trucks, or vans” and “with cars, no trucks or vans” must be added together.

Except for units falling in the category “no cars, trucks, or vans,” all units will fall into two categories. For example, a unit with one car only would fall both in the category “1 car with or without trucks or vans” and “with cars, no trucks or vans.”

Cash received in primary mortgage refinance. An owner can receive cash from a mortgage lender by refinancing the primary mortgage. This increases the outstanding balance of the loan.

Census. See the definition “Comparability with Census of Population and Housing data in 1990.”

Central cities.

National books and microdata. Since 1985, the National AHS has used the official list of central cities published on June 27, 1983, by the Office of Management and Budget as *OMB Bulletin 83-20*. That list was developed from definitions published January 3, 1980, in the *Federal Register*, Volume 45, pages 956-963. AHS still uses these 1983 boundaries for data in the 2001 national microdata file to measure change consistently over time. However, AHS uses the 1990 census-based geography for the data in the 2001 national publication.

Books and microdata. Most metropolitan statistical areas had at least one central city, which was usually its largest city. In addition, any city with at least 250,000 population

or at least 100,000 people working within its corporate limits qualified as a central city. Smaller cities were also identified as central cities if they had at least 25,000 population and (1) had at least 75 jobs for each 100 residents who were employed, and (2) 60 percent or fewer of the city's resident workers commuted to jobs outside the city. Finally, in certain smaller metropolitan statistical areas, there were places with between 15,000 and 25,000 population that also qualified as central cities, because they were at least one-third the size of the metropolitan statistical area's largest city and met the two commuting requirements.

See also the definitions “Place size” and “Urban and rural residence.”

Change in housing costs. Housing costs include mortgage and rent payment, real estate taxes, insurance, upkeep of place, utilities, homeowner membership fees, land rent, and mobile home park fees. For the householder and those who moved with the householder (from the same place at the same time), comparison is made of the share paid in the previous unit with the share paid in the present residence. The wording in the questionnaire is “their share, if not whole household,” so there may be some ambiguity for someone who used to pay 50 percent of \$100 and now pays 50 percent of \$600, but this is intended to count as increased rent.

Choice of present home and home search. These data are shown for units where the respondent moved during the 12 months prior to the interview. The respondent was asked a three-part question on choice of present home: (1) whether the respondent looked at both houses/ manufactured/mobile homes, and apartments; (2) the reasons the respondent chose the present house or apartment; and (3) the main reason the present house or apartment was chosen. The distribution for choice of present home may not add to the total, because the respondent was not limited to one response. See the definition “Reasons for leaving previous unit.”

Choice of present neighborhood and neighborhood search. These data are shown for units where the respondent moved during the past year. The respondent was asked a three-part question on choice of present neighborhood: (1) whether the respondent looked for a house/apartment in any other neighborhood; (2) the reasons the respondent chose the present neighborhood; and (3) the main reason the present neighborhood was chosen. The distribution for choice of present neighborhood may not add to the total, because the respondent was not limited to one response.

Citizenship.

Citizenship of householder. Place of birth was asked for each householder and every household member. There are five categories of citizenship status: (1) born in the United

States, (2) born in Puerto Rico or another U.S. outlying area, (3) born abroad of U.S. citizen parents, (4) naturalized citizens, or (5) noncitizens. Native born people are citizens at birth.

Year householder immigrated to the United States. The data are based on information reported for the householder and refer to the year the householder immigrated to the United States.

Common stairways. Common stairways are usually used by the occupants and guests to get to the doors of the unit. They may be either inside the structure or attached to the outside of the building. The statistics on common stairways are presented for multiunit structures with two or more floors and common stairways. The figures reflect the physical condition of the stairway: the presence of loose, broken, or missing steps or stair railings.

Community quality. A community can have one or more of the following amenities for the use of its members and their guests: a community center or clubhouse, golf course, walking/jogging trails, shuttle bus, day care center, private or restricted-access beach, park, or shoreline.

Commuting. See the definitions “Journey to work” and “Neighborhood conditions and neighborhood services.”

Comparability with Census of Population and Housing data in 1990. The concepts and definitions are largely the same for items that appear in the *1990 Census of Population and Housing* with the following main exceptions.

In the AHS, recent movers are householders that moved into their unit during the 12 months prior to the interview. In the 1990 Census of Housing, mover households were those that moved between January 1, 1989, and March 31, 1990, a period of 15 months or less.

In the AHS, units are classified as new construction if the unit was constructed 4 years or less from the date of the interview. In the 1990 census, units are classified as new construction if constructed in 1985 through 1990.

In the AHS, the number of bedrooms in the housing unit is the count of rooms used mainly for sleeping, even if they also are used for other purposes. In the 1990 Census of Housing, the number of bedrooms is the number that the owner would list, if the house or apartment were on the market for sale or rent.

Data on poverty level in the 1990 census do not contain the income of household members unrelated to the householder. In the AHS, data on poverty level include the income of all household members whether or not they are related to the householder (see the definition “Poverty status”).

Income data in the AHS are based on income for the 12 months prior to interview for those household members 16 years and older. The 1990 census income data are for calendar year 1989 and for income of household members 15 years and older.

Differences between the AHS data and the 1990 census also may be attributed to the method of data collection (mailed questionnaires in the census, personal and telephone interviews in the AHS); differences in processing procedures and sample designs; the sampling variability associated with the sample data from both the AHS and the census; and the nonsampling errors associated with the survey estimates and the census data.

A variety of data on mortgages and owner-occupied properties are presented in the Residential Finance Survey, a specialized study done as part of the 1990 census. Differences include the fact that the basic unit of tabulation in the AHS is the housing unit, and in Residential Finance publications it is the property. Also, all the data in the AHS are provided by the occupant; in Residential Finance publications, mortgage is reconciled with responses from the lender.

Comparability with Current Construction Reports from the Survey of Construction. The U.S. Census Bureau issues several publications under the series title, *Current Construction Reports*. The data for these reports are primarily from the Survey of Construction.

The major difference with the AHS is that the Survey of Construction shows counts and characteristics of housing units in various stages of construction through completion. The AHS shows only counts and characteristics of completed housing. Additional differences may be attributed to factors such as the sampling variability and nonsampling errors of the data from the two surveys, survey procedures and techniques, and processing procedures.

Complete bathrooms. A housing unit is classified as having a complete bathroom if it has a room or adjoining areas with a flush toilet, bathtub or shower, a sink, and hot and cold piped water. A half bathroom has hot and cold piped water and either a flush toilet or a bathtub or shower, but does not have all the facilities for a complete bathroom.

Condition of streets. The respondent was asked if any of the streets within 300 feet of the sample unit needed major repairs. Major repairs needed include large potholes, badly crumbling or deteriorating shoulders and roadsides, and deep ruts. Minor repairs include small cracks, shallow holes, or missing minor surfacing.

Condominium and cooperative fee. A condominium fee is charged to the owners of the individual condominium unit on a regular basis. The fee covers any operating and maintenance costs of the common property; for example, halls, lobby, parking areas, laundry room, swimming pool, as well as related administrative costs, such as utilities billed communally and management fees.

A cooperative maintenance fee (also called carrying charge) is a fee charged to the owners of the cooperative on a regular basis. It covers a share of the annual amount

paid by the cooperative for real estate taxes, mortgage interest, and operating cost. In the books, medians for condominium fees and cooperative fees are rounded to the nearest dollar.

Consolidated metropolitan statistical areas. A consolidated metropolitan statistical area (CMSA) is made up of at least two primary metropolitan statistical areas. The microdata identify specific CMSAs. See the definition “Metropolitan areas.”

Construction. See the definitions “Comparability with Current Construction Reports from the Survey of Construction” and “Year structure built.”

Cooling degree days. See the definition “Heating and cooling degree days.”

Cooperatives and condominiums. A cooperative is a type of ownership whereby a group of housing units is owned by a corporation of member-owners. Each individual member is entitled to occupy or rent out an individual housing unit and is a shareholder in the corporation that owns the property, but does not own the unit directly. The corporation may have a mortgage on the whole group of units. The member may have a loan or mortgage to buy his or her shares in the corporation.

A condominium is a type of ownership that enables a person to own an apartment or house directly in a project of similarly owned units. The owner’s name is on the deed, and the owner may have a mortgage on the unit occupied. The owner also may hold common or joint ownership in some or all common areas such as grounds, hallways, entrances, and elevators.

Cooperative or condominium ownership may apply to various types of structures such as single-family houses, rowhouses, and townhouses, as well as apartment units.

Cost and ownership sharing. This item is restricted to owner-occupied housing units. Shared ownership is two or more names on a deed or title. Shared costs include only payments designated for mortgage or utility costs (not taxes or insurance), whether paid directly to a mortgage or utility company, or to household members. *Not living here* means that one of the people sharing the ownership or costs is not a household member.

Cost. See the definitions “Annual taxes paid per \$1,000 value,” “Change in housing costs,” “Real estate taxes,” “Monthly housing costs,” “Other housing costs per month,” and “Mortgages currently on property.”

Crime. See the subdefinition “Neighborhood crime,” under “Neighborhood conditions and neighborhood services.”

Crop sales.

National microdata. Data on sales of \$1,000 or more of agricultural products during the 12-month period prior to the interview were collected in rural areas.

Metropolitan microdata. Not applicable.

Current income. Upon completion of the detailed income questions, respondents were asked, “Is your total family income THIS MONTH about the same as it was a year ago?” “About the same” was defined as within 10 percent, or just cost of living adjustments. If the respondent answered “no,” a second question was asked, “What do you expect your total family income to be in the NEXT 12 MONTHS?”

Current income for families and primary individuals whose most recent month’s income was NOT about the same as a year ago is the “total expected family income in the NEXT 12 MONTHS.” The majority of respondents answered “about the same,” and their current income is therefore defined as the total income of the family and primary individual in the past year.

Current income is not published separately. It is used in the calculation of “Ratio of value to current income,” and “Monthly housing costs as percent of current income.” It is felt that respondents who recently entered the job market, retired, changed jobs, or moved often had a previous year’s income that is too low or high to compare to housing costs.

Current interest rate. This item refers to the annual percentage rate in effect as of the date of the interview, not the rate when the mortgage was made, nor any imminent changes of which the respondent may be aware. In the books, medians for current interest rate are rounded to the nearest tenth of a percent.

Current line-of-credit interest rate. This item refers to the annual percentage rate in effect on current line-of-credit outstanding balances.

Current total loan as percent of value.

Books. This percentage is computed by dividing the outstanding principal amount by the value of the housing unit. Medians for loan as a percent of value are rounded to the nearest tenth of a percent.

Microdata. Not applicable.

Dependent interviewing. Dependent interviewing is the process by which data from surveys conducted in previous years are used instead of, in addition to, or to verify data collected during the current interview. The first use of dependent interviewing in AHS was for the item “Year structure built” in the year 1984.

Description of area within 300 feet. The respondent was asked to describe the area within a half block (defined as within 300 feet) of the sample unit. The categories include: single-family detached houses, single-family attached houses or low-rise (1-3 story) multiunit buildings, mid-rise (4-6 story) multiunit buildings, high-rise (7-or-more story) multiunit buildings, and manufactured/mobile homes.

The category “Commercial and institutional; industrial buildings or factories” includes all varieties of nonresidential structures—offices, banks, hospitals, prisons, pumping stations, water treatment plants, factories, parking garages, churches, hotels, restaurants, barns, and junk yards.

“Residential parking lots” exclude driveways of single-family homes and parking garages where parking is on more than one level. “Body of water” refers to categories such as lakes, ponds, streams, reservoirs, and rivers. Swimming pools and temporary pools of water are excluded.

“Open space, park, woods, farm, or ranch” include cemeteries, golf courses, woods, forest preserves, vacant lots, undeveloped land, airport land, ball fields, and school fields.

Down payment. See the definition “Major source of down payment.”

Educational attainment. Data on educational attainment are derived from a question that asks, “What is the highest level of school ... completed or the highest degree ... has received?” The question on educational attainment applied only to progress in “regular” schools. Regular schools include public, private, and parochial elementary and high schools (both junior and senior), colleges, universities, professional, vocational, trade, and business schools. Schooling in other than regular schools is counted only if the credits obtained are regarded as transferable in the regular school system.

The category “high school graduate” included people who received either a high school diploma or the equivalent; for example, passed the Test of General Educational Development [GED] and did not attend college. The category “Associate degree” includes people whose highest degree is an associate degree in (1) an occupational program that prepares them for a specific occupation, and the course work may or may not be creditable toward a bachelor’s degree or (2) an academic program primarily in the arts and sciences, and the course work is transferable to a bachelor’s degree. Some examples of professional degrees include medicine, dentistry, pharmacy, and law.

In the books, to obtain the total number of householders who are high school graduates, add 1) high school graduates (includes equivalency), 2) graduates with some college, no degree, 3) with an associate degree, 4) with a

bachelor’s degree, and 5) with a graduate degree. To obtain the total number of householder graduates with a bachelor’s degree, add (1) with a bachelor’s degree and (2) with a graduate or professional degree. The microdata have similar information on other household members aged 14 years and older.

See also the definition “Neighborhood conditions and neighborhood services.”

Elderly.

Books. Data for elderly include all households with householders aged 65 years and older. Note that this definition is narrower than in Department of Housing and Urban Development housing programs, which count as elderly all households where the householder or spouse is 62 or older, or has a disability.

Microdata. Not applicable; data can be classified at any age.

Electric fuses and circuit breakers. These statistics are presented for occupied housing units. The data show whether an electric fuse has blown or circuit breaker has tripped in the home in the 3 months prior to the interview, or while the household was living in the unit if less than 3 months. A blown fuse or tripped breaker switch results in the temporary loss of electricity until the fuse is replaced or the breaker switch reset. Blown fuses inside major pieces of installed equipment (such as some air conditioners) are counted as blown fuses or tripped breaker switches. The item may identify inadequate wiring, but it also happens commonly when people move into houses and are unfamiliar with which items can be turned on at the same time.

Electricity. See the definition “Monthly costs for electricity and gas.”

Elevator on floor. Statistics are shown for housing units in structures with two or more floors that have one or more passenger elevators in working condition on the same floor as the sample unit. Elevators used only for freight are excluded.

Equipment. This item refers to selected equipment that is not shared with other households. Refrigerators, burners, ovens and disposals are counted only if they are in working order or the household plans to have them repaired or replaced soon.

Complete kitchen facilities. A housing unit has complete kitchen facilities when it has all of the following: (1) kitchen sink; (2) burners, cook stove, or microwave oven; and (3) refrigerator. These terms are further defined below.

The same criteria are used for occupied and vacant units in determining complete kitchen facilities. In some areas of the country it is common for the occupant to bring a refrigerator. In these cases the vacant unit, lacking a refrigerator, has an incomplete kitchen.

Kitchen sink. Only a sink in the unit or on an enclosed porch is counted, but it does not matter whether it is in the kitchen. However a bathroom sink does not count as a kitchen sink.

Refrigerator. It may or may not have a freezer. Kerosene refrigerators are counted, but not ice boxes.

Microwave oven. Data for microwave ovens were collected only if the respondent did not report having a cooking stove with oven, or burners. Prior to 1997, the data collected included all types of ovens except toaster ovens.

Burners. Data for burners were collected only if the respondent did not report having a cooking stove with oven. Burners built into a stove or counter top are counted, as are burners in a wood-burning stove.

Cooking stove. The cookstove can be mechanical or wood-burning.

Dishwasher. Counter top dishwashers are not counted.

Washing machine. Any kind with a motor is counted.

Clothes dryer. Only clothes dryers with motors are counted, not hand-operated wringers or hand-turned spin dryers.

Disposal in sink. A disposal is a motorized device that grinds waste so it can flow through the waste water pipe.

Trash compactor. Only built-in motorized trash compactors are counted.

Air conditioning. Air conditioning is defined as the cooling of air by a refrigeration unit; excluded are evaporative coolers, fans, or blowers that are not connected to a refrigeration unit. A room air-conditioning unit is an individual air conditioner that is installed in a window or an outside wall and generally intended to cool one room, although it may sometimes be used to cool several rooms. A central system is a central installation that air conditions the entire housing unit or major portions of it. In an apartment building, a central system may cool all apartments in the building; each apartment may have its own central system; or there may be several systems, each providing central air conditioning for a group of apartments. A central installation with individual room controls is a central air-conditioning system.

External building conditions. The external condition of the building that contains the sample unit was determined by direct questions asked of the respondent. The categories were grouped into the following: roof, walls, windows, and foundation.

Roof. A “sagging roof” is a critical defect indicating continuous neglect, or deep or serious damage to the structure. Only roofs with substantial sagging were included. “Missing roofing material” includes rotted, broken, loose or missing shingles, tiles, slate, shake, and tin, caused by

extensive damage from fire, storm, or serious neglect. “Hole in roof” occurs when the missing roof materials expose the interior of the unit directly to weather. Holes caused by construction activity were not counted unless the construction had been abandoned.

Walls. “Missing bricks, siding, other outside wall material” applies to the exterior wall (including chimney) of the structure. Those defects may have been caused by storm, fire, flood, extensive neglect, vandalism, and so forth. Materials may include clapboard siding, shingles, boards, brick, concrete, and stucco. The missing materials do not necessarily expose the interior of the unit directly to weather. Missing materials resulting from construction activity were not counted unless construction had been abandoned. “Sloping outside walls” is a critical defect indicating continuous neglect or serious damage to the structure. Only walls with substantial sagging were included.

Windows. “Boarded-up windows” have been sealed off to protect against weather or entry and include windows and/or doors covered by board, brick, metal, or some other material. “Broken windows” indicate several broken or missing window panes. “Bars on windows” are to protect against unlawful entry. The condition of the windows has no bearing on this item. The bars can be vertical, horizontal, or a metal grating. Windows completely covered with metal sheeting are not included in this category.

Foundation crumbling or has open crack or hole. This category includes large cracks, holes, and rotted, loose, or missing foundation material.

Extra unit. Extra units include units classified as usual residence elsewhere (URE), vacant units designated as occasional use, and seasonal units (excluding migratory). A series of four questions was asked concerning these units.

Reasons for extra unit owned. The following designations for the reason the unit was owned:

- Previous usual residence—never sold the unit after moving from the unit into a new permanent residence
- Recreational purposes—used for vacations, weekends, sports, and holidays, but is not anyone’s usual residence currently
- Investment purposes—kept currently for investment purposes regardless of why it was obtained originally
- Wishes to sell the property but has not been able to yet—the owner is currently attempting to sell the unit but has not been successful yet
- Inherited—received as an inheritance in the settling of an estate
- Some other reason—used if none of the other designations applied

Location of extra unit. Designates how close the unit is to the owner's current residence.

Nights owner spent at extra unit. Indicates how often the extra unit was used by the owner.

Nights owner rented extra unit. Determines how often the extra unit was used by people other than the owner.

Family or primary individual. While any occupant of a housing unit is called a household member, each household includes either (a) a *family*, which is the householder and all (one or more) other people living in the same household who are related to the householder by blood, marriage, or adoption, or (b) a *primary individual*, which is a householder who lives alone or with nonrelatives only. In any case the household also may include one or more roommates, lodgers, servants, or other people unrelated to the householder. These are considered members of the household but not of the family.

Married couples related to the householder of a family are included in the family and are not considered as separate families unless they reside in separate living quarters. While they are part of the *family*, they are also usually a *subfamily* (see the definition "Persons other than spouse or children").

By definition, families include the householder and at least one relative, so in the statistics on household composition, families are always included in the various categories of two-or-more-person households. Primary individuals with nonrelatives living with them also are tabulated as two-or-more-person households. Primary individuals living alone are tabulated as one-person households.

The definition of families and primary individuals is significant in that some income items are collected only for the family or primary individual; these are: source of income, current income, food stamps, savings and investments. (Source of income and amount of wages are, in fact, only for family members 16 years and older.) For other household members 16 years and older, who are not related to the householder, total income is collected for each person, but sources and current changes in income are not identified, and their income is not included in comparisons with monthly housing costs or value. The distinction is meant to approximate whose income may be available for housing and other shared living expenses. However it is imperfect in the case of roommates who share more or less equally. See also the definition "Household composition."

Farm. See the definition "Crop sales."

First-time owners. If neither the owner or any co-owner have ever owned or co-owned another home as a usual residence then the housing unit was reported as the first home ever owned. Previous homes purchased solely as vacation homes or homes purchased for commercial rental

purposes are not considered usual residences. However, if a previously owned home was originally purchased as a usual residence and later used as a vacation home or for commercial or rental purposes, the owner is not a first-time owner.

Flush toilet and flush toilet breakdowns. A privy or chemical toilet is not considered a flush toilet. Flush toilets outside the unit were not counted. The statistics on breakdowns of flush toilet are shown for housing units with at least one flush toilet for the household's use only. The flush toilet may be completely unusable because of a faulty flushing mechanism, broken pipes, stopped up sewer pipe, lack of water supplied to the flush toilet, or some other reason. For households with more than one toilet, the question asked about times when *all* toilets were unusable.

Food stamps. These data are restricted to families and primary individuals with total incomes of \$25,000 per year or less. Housing units are counted in these data if the householder or any relative currently living in the unit received food stamps in the past year, even at another address. Food stamps are government issued coupons that can be used to purchase food. The food stamp program is a joint federal-state program that is administered by the U.S. Department of Agriculture, state and local governments.

Foundation. This item is restricted to one-unit buildings and excludes mobile homes. A structure has a basement if there is an enclosed space at least partially underground in which a person can walk upright under all or part of the building. The basement is under all the building if it is under the entire main structure, excluding garages, carports, and porches. Crawl space is space between the ground and the first floor of the house, but it is not high enough for a person to walk upright. A house is built on a concrete slab if it is built on concrete that has been poured on the ground. The "other" category refers to a house built on stilts or pilings (for example, beach houses), boats, and motor homes.

Fuels. Electricity may be supplied by above- or underground electric power lines or generated at the housing unit. Piped gas is gas piped through underground pipes from a central system to serve the neighborhood. Bottled gas is pressurized gas stored in tanks or bottles that are filled or exchanged when empty. Fuel oil is heating oil normally supplied by truck to a storage tank for use by the heating system. Kerosene or other liquid fuel includes kerosene, gasoline, alcohol, and other similar combustible liquids. Coal or coke is usually delivered by truck. Wood refers to the use of wood or wood charcoal as a fuel. Solar energy refers to the use of energy available from sunlight as a heating fuel source. Other includes briquettes made of pitch and sawdust, coal dust, waste material like corn-cobs, purchased steam, or any other fuel not listed.

Fuels, other house heating. These are the same types of fuels mentioned above but use in addition and/or supplementing the main house heating fuel.

Gas. See the definition “Monthly costs paid for electricity and gas.”

Government subsidy for repairs. Government subsidy for repairs is an assistance program provided by the federal, state, or local government for the purpose of obtaining or installing energy conservation products for low income households. The money must be spent that way. The type of products include insulation, storm doors, storm windows, weather stripping, caulking, furnace tune-ups, or for repairing broken doors and windows.

Ground anchors. See the definition “Manufactured housing/mobile home tiedowns.”

Group quarters. See the definition “Housing units.”

Halls. See the definition “Light fixtures in public halls.”

Heating and cooling degree days.

National books and microdata. Each degree that the average temperature for a day is below 65 degrees Fahrenheit produces one *heating degree day* (HDD). For example, if the maximum temperature is 70 degrees F and the minimum temperature is 52 degrees F, the average temperature for the day is 61 degrees, resulting in four heating degree days. A day when the average temperature is 65 or more has zero heating degree days.

Each degree that the average temperature for a day is above 65 degrees Fahrenheit produces one *cooling degree day* (CDD). For example, if the maximum temperature is 80 degrees F and the minimum temperature is 62 degrees F, the average temperature for the day is 71 degrees, resulting in six cooling degree days. A day when the average temperature is 65 or less has zero cooling degree days.

The National Oceanic and Atmospheric Administration (NOAA) provided the information on degree days, based on averages for 1951-80. Each sample unit was assigned heating and cooling degree days using average NOAA data for counties.

Metropolitan books and microdata. Not applicable.

Heating equipment. Data are shown for the main heating equipment and other heating equipment used in addition to the main heating equipment. More than one category of “Other heating equipment” could be reported for the same household. Only one type of equipment was reported as the “Main heating equipment.”

Warm-air furnace refers to a central system that provides warm air through ducts leading to various rooms.

Steam or hot water system refers to a central heating system in which heat from steam or hot water is delivered through radiators or other outlets. It also includes solar heated hot water that is circulated throughout the home.

Electric heat pump refers to a heating and cooling system that utilizes indoor and outdoor coils, a compressor, and a refrigerant to pump in heat during the winter and pump out heat during the summer. Only heat pumps that are centrally installed with ducts to the rooms are included in this category. Others are included in wall units.

Built-in electric units refer to units permanently installed in floors, walls, ceilings, or baseboards.

Floor, wall, or other built-in hot-air unit without ducts delivers warm air to the room right above the furnace or to the room(s) on one or both sides of the wall in which the furnace is installed.

Room heater with flue refers to nonportable room heaters in the wall or free standing heaters that burn liquid fuel, and which are connected to a flue, vent, or chimney to remove smoke and fumes.

Room heater without flue refers to any room heater that burns kerosene, gas, or oil, and that does not connect to flue, vent, or chimney.

Portable electric heater refers to heaters that receive current from an electrical wall outlet.

Fireplaces with inserts have a fan-forced air circulation system to force the heat into the room.

Fireplaces without inserts refers to glass door fire screens or fire backs inserted in the back of the fireplace to passively reflect heat.

Cooking stove refers to gas or electric ranges or stoves originally manufactured to cook food.

Stove refers to any range or stove that burns solid fuel including wood burning, pot belly, and Franklin stoves.

Other includes any heating equipment that does not fit the definition for any of the previous definitions.

Heating equipment breakdowns. Statistics are shown for housing units occupied by the householder during the winter prior to the interview and refer only to the main heating equipment. The data are classified by whether the housing unit was uncomfortably cold for 24 hours or more, the number of times equipment breakdowns occurred lasting 6 hours or more, and causes for the breakdowns.

The heating equipment is broken down if it is not providing heat at its normal heating capacity through some fault in the equipment. *Utility interruptions* occur when there is a cutoff in the gas, electricity, or other fuel supplying the heat. *Inadequate heating capacity* refers to heating equipment that is providing heat at its normal capacity, but the

housing unit is still too cold for the occupants. *Inadequate insulation* refers to air drafts through window frames, electrical outlets, or walls that are cold. *Cost of heating* refers to the occupants turning down their thermostat or turning the equipment off altogether to save money. This category includes utilities/fuels that are unavailable due to unpaid bills.

Hispanic. “Hispanic” refers to the origin of the householder, and was determined by asking respondents to identify people living in the unit who were Hispanic or Spanish American. There is no intent to include people of Brazilian or Portuguese ancestry. Hispanic people may be of any race. Most identify themselves as White or Black, as shown in Table 2-1.

Data on Hispanic households shown in the AHS are collected in the 50 states and the District of Columbia and therefore do not include households living in Puerto Rico.

Home equity line-of-credit. This is a revolving home-equity loan that allows the property owner to borrow against the equity up to a fixed limit set by the lender, without reapplying for a loan.

Home-equity lump-sum loan. This is a home equity loan that is paid out in a one-time lump-sum amount and that must be repaid over a set period of time.

Home-equity mortgage. See the definition “Mortgages currently on property.”

Home improvements and remodeling. See the definition “Replacements and additions.”

Homes currently for sale or rent. The data are presented in the book for owner-occupied units, year-round units temporarily occupied by people who have a usual residence elsewhere, and vacant units. The classification of the unit refers to the current action of the owner. The owner may offer the unit *up for rent only*, *up for rent or for sale*, or *for sale only*. In addition, the current owner may have contracted to rent or sell the unit but the transfer has not yet taken place. Finally, the housing unit may be *not on the market* at all.

Household. A household consists of all people who occupy a particular housing unit as their usual residence, or who live there at the time of the interview and have no usual residence elsewhere. The usual residence is the place where the person lives and sleeps most of the time. This place is not necessarily the same as a legal residence, voting residence, or domicile.

Households include not only occupants related to the householder but also any lodgers, roomers, boarders, partners, wards, foster children, and resident employees who share the living quarters of the householder. It includes people temporarily away for reasons such as visiting, traveling in connection with their jobs, attending school, in general hospitals, and in other temporary locations.

By definition, the count of households is the same as the count of occupied housing units.

Householder. The householder is the first household member listed on the questionnaire who is an owner or renter of the sample unit and is aged 18 years or older. An owner is a person whose name is on the deed, mortgage, or contract to purchase. A renter is a person whose name is on the lease; if there is no lease, a renter is a person responsible for paying the rent. If no one meets the full criteria, the age requirement is relaxed before the owner/renter requirement. Where the respondent is one of several unrelated people who all could meet the criteria, the interviewer may list the respondent first, so the respondent will be the householder and can answer the questions that are asked specifically about the householder, such as data on moves and income sources.

Household composition.

Books. The following categories are published in the books.

Married-couple families. Each household in this group includes the householder and spouse, and other people, if any, who are related to the householder and live in the household. If the householder’s spouse is *not* present, but another married couple is present, for example daughter and son-in-law or mother- and father-in-law, the household is *not* counted here as a *married-couple family*.

Other male householder. This category includes households with male householders who are widowed, divorced, separated or single, or who are married with wife absent for other reasons.

Other female householder. This category includes households with female householders who are widowed, divorced, separated or single, or who are married with husband absent for other reasons.

No nonrelatives. When this phrase modifies *Married-couple households*, then households that include householder, spouse, nonrelatives, and other relatives, if any, are included with *Other male* and *Other female householder*, rather than with *Married-couples, no nonrelatives*. The data are published both ways, in the data tables, so readers can see whether their findings are affected by the presence of nonrelatives with married couples.

Single children under 18 years old. This category includes all household members under 18 years, whether related to the householder or not, who are not currently married (that is they have never been married, or are divorced, separated, or widowed). For example, it includes currently unmarried children of lodgers and foster children.

Own never-married children. This category includes any household member under 18 years old, if he or she has never been married, and is a son, daughter, stepchild, or adopted child of the householder. By definition, children of

subfamilies are not children of the householder, so they are excluded from this count of own children. The data are published for both this definition of children and the definition above (based on age and current marital status), in different stub items, so readers can see whether the definition of children affects their findings.

Microdata. Not applicable; researchers may calculate these and other categories from the data on each person.

See also the definitions “Persons other than spouse or children” and “Family or primary individual.”

Household moves and formation.

Books. Data are shown for households that moved into the present unit during the 12 months prior to the date of the interview. The distribution is further classified by (1) whether the household moved together from the same unit, from two or more units, or moved at separate times, and (2) if previous householder(s) moved into the present unit.

The total does not measure net household formation, since it omits deaths, moves to institutions, and moves abroad, and it does not show whether all occupants of the previous unit moved here; some may have stayed there, or moved elsewhere.

The categories do indicate people moving out of units where they were not the householder (divorce or children setting out on their own.), and people moving in with others (marriage, roommates, children moving from one parent to another, or to a grandparent).

Microdata. Not applicable; researchers may calculate these and other categories from the data on each person.

Housing units. A *housing unit* is a house, apartment, group of rooms, or single room occupied or intended for occupancy as *separate living quarters*.

Living quarters is a general term that includes both *housing units* and *group quarters*. Living quarters include structures intended for residential use (such as a house, apartment building, boarding house, or mobile home). Living quarters also include the following, but only if they are occupied as usual residences: (a) places such as tents, caves, boats, and railroad cars; and (b) structures intended for nonresidential use (such as rooms in a warehouse where a guard lives). Living quarters exclude quarters being used entirely for nonresidential purposes, such as a store, an office, or quarters used for storing business supplies, machinery, or agricultural products.

Separate living quarters are those in which the occupants *live and eat separately* from any other people in the structure and that have *direct access* from the outside of the structure or through a common hall, lobby, or vestibule that is used or intended for use by the occupants of more than one unit or by the general public. This means that

the hall, lobby, or vestibule is not part of any unit but must be clearly separate from all units in the structure. For vacant units, the criteria of *separateness* and *direct access* are applied to the intended occupants whenever possible. If the information cannot be obtained, the criteria are applied to the previous occupants.

Group quarters. The following types of living quarters are not classified as housing units and are not covered by the AHS interviews (some are in the microdata as Noninterviews):

Institutional group quarters are living quarters occupied by one or more people under care or custody, such as children in an orphanage, people in a nursing home, and prisoners in a penitentiary.

Noninstitutional group quarters do not involve care or custody, and do not have *separate* living. They include college dormitories, fraternity and sorority houses, nurses' dormitories, and congregate housing for the elderly. In addition, noninstitutional group quarters include any living quarters that are occupied by nine or more people unrelated to the householder.

Note that institutional and commercial establishments that have single-family houses or individual apartments with direct access, where staff live and eat separately, such as some residential hotels, and units for college professors, are *housing units*. Military housing for singles is not covered, but housing where civilian family members live is, if it meets the definition of a housing unit.

Hotels. Occupied rooms or suites of rooms in hotels, motels, and similar places are classified as housing units only when occupied by permanent residents; that is, people who consider the hotel as their usual residence or have no usual residence elsewhere. Vacant rooms or suites of rooms are classified as housing units only in those hotels, motels, and similar places in which 75 percent or more of the accommodations are occupied by permanent residents.

Rooming houses. If any of the occupants in a rooming or boarding house live and eat separately from everyone else in the building and have direct access, their quarters are classified as separate housing units. The remaining quarters are combined. If the combined quarters contain eight or fewer roomers unrelated to the householder, or a person in charge, they are counted as *one housing unit*. Otherwise they are *noninstitutional group quarters*.

New housing units. Units being built are classified as housing units (though they may be vacant), if construction has reached a point where all exterior windows and doors are installed and final usable floors are in place. Note this stage of construction is earlier than the one used in *Duration of vacancy* (see the definition “Vacancy, seasonality”), which measures when construction was completed.

The occupants of each housing unit may be a single family, one person living alone, two or more families living together, or any other group of related or unrelated people who share living arrangements (up to the limit of eight people unrelated to the householder).

Both occupied and vacant units are counted, except that the following are excluded if they are vacant: (a) tents, caves, boats, railroad cars, and the like; (b) structures intended for nonresidential use; (c) units used for business storage (storage of personal furniture does not disqualify a unit); and (d) units unfit for human habitation (roof, walls, windows, or doors no longer protect the interior from weather, or there is positive evidence such as a sign on the house or block that the unit is to be demolished or is condemned).

How the housing unit was acquired. The householder obtained the housing unit by one of several options: by buying the house already built; by signing a sales agreement that included the land as well as the cost of building the house; by having a contractor build it on the householder's land; by the householder building it on the householder's own land (this includes a person acting as own contractor, this also includes leased land); or by receiving it as a gift or inheritance.

Income. The survey covers total money income in the 12 months before the interview. It covers people age 16 and older (age 14 and older before 1999) currently living in the housing unit, even if they lived elsewhere during some of the previous 12 months. The figures represent the amount of income before any deductions such as taxes, Social Security, union dues, bonds, and insurance.

The figures exclude: capital gains; lump sum payments from inheritances or insurance; occasional gifts; other sporadic payments; money borrowed; tax refunds; withdrawal of bank deposits; accrued interest on uncashed savings bonds; payments between household members except wages in a family business; income "in kind" such as free living quarters, housing subsidies, food stamps, or food produced and consumed in the home; and money from the sale of property (unless the recipient was in the business of selling such property). Figures also exclude income of people who have died or moved out of the housing unit, even if they lived in it for part of the previous 12 months.

Most data are from the respondent's replies. For people not related to the householder, the interviewer tries to ask them directly about their income, but if they are not available, the interviewer asks the respondent. Medians for income are rounded to the nearest hundred dollars.

Figures are shown separately for household income and income of families and primary individuals (see the definition "Family and primary individuals"). Each has its own

advantages. Only household income includes the income of lodgers, roommates, employees, and other household members who are not related to the householder.

Wages and salaries include income received for work performed as an employee. It includes wages, salary, piece-rate payments, commissions, tips, cash bonuses, and Armed Forces pay, but not pay that a business owner pays to herself or himself.

Business, farm, or ranch income is received from self-employment in a business, professional practice, partnership, or farm.

Social Security and pensions include pensions, survivors' benefits, and disability payments. This is not intended to include Supplemental Security Income (SSI), which is grouped with welfare, but many respondents confuse SSI and Social Security. Both come from the Social Security Administration. They used to be issued on different colored checks to minimize confusion, but now most payments are sent by electronic deposit.

Interest is money received or credited to a person's account for the use of money. Notes, bonds, deposits in banks, credit unions, savings and loan associations, money market accounts, and certificates of deposit (CDs) are the most common sources of interest.

Stock dividends are payments made by a corporation to its stockholders. These include periodic payments from an estate or trust fund, and dividends paid or credited to those who hold shares in a mutual fund.

Rental income includes the total money received from rental of property, rental from real estate, or from roomers or boarders, less all rental expenses.

SSI, Public assistance, or welfare includes the Supplemental Security Income Program (SSI), which is administered by the Social Security Administration, and replaces most public assistance payments that were previously made by state and local welfare agencies to low income aged, blind, and disabled persons. Public assistance or welfare includes money received from local or state administered public assistance programs such as old-age assistance, Temporary Assistance for Needy Families (TANF), aid to the blind or totally disabled, or other public assistance.

Alimony or child support includes alimony, money received periodically from a former spouse after a divorce or legal separation. Child support is money received for the support of children not living with their father/mother as the result of a legal separation.

Other includes worker's compensation or other disability payments, unemployment compensation, veteran's payments, total amount that parents receive for the care of foster children in their home, money received from gambling, scholarship and fellowship money received by students for which no service or work was required, military reenlistment bonuses, and any other sources of money income not specified above.

There may be significant differences in the income data between the AHS and other surveys and censuses. For example, the time period for income data in the AHS is the 12 months prior to the interview, while other income data generally refer to the calendar year prior to the date of the interview. Additional differences in the income data may be attributed to how income questions are asked, levels of missing data (usually high on questions about income), whether missing data are estimated or ignored, sampling variability, and nonsampling errors.

See also the definition “Current income” in Appendix A, the topics “Poverty” in Appendix C, and “Effect on income” in Appendix D.

Inside (P)MSAs. See the definition “Metropolitan areas.”

Insurance. See the definition “Property insurance.”

Interest. See the definition “Current interest rate.”

Items included in primary mortgage payment. The respondent was asked to indicate which items were included in the monthly mortgage payment besides principal and interest. These items included property taxes, property insurance, private mortgage insurance, and other charges. Other charges may include disability insurance or life insurance.

Journey to work. Metropolitan and national books and microdata. The books publish data on householders. The microdata have similar information on all workers.

Workers. Include all people aged 16 years and older who held a job in the United States, any time the week before the interview.

Householders. Householders who worked last week include householders who reported having a job in the United States, any time the week before the interview.

Principal means of transportation to work last week. This refers to the principal mode of travel used to get from home to work. People who use different means of transportation on different days of the week were asked to specify the one used most often. People who use more than one means of transportation to get to work each day were asked to specify the one used for the longest distance during the trip to work. Public transportation refers to bus, streetcar, subway, or elevated trains. Other means include taxicabs, ferryboats, surface trains, van service. See also the definition “Neighborhood conditions and neighborhood services.”

Travel time from home to work. The total elapsed time in minutes reported to usually get from home to work during the week prior to interview was counted as the travel time to work. The elapsed time included time spent waiting for public transportation and picking up members of car-pools. Respondents were instructed to report travel time to the nearest minute.

No fixed place to work. Workers with no fixed place of work were those who did not usually work at the same location each day and did not usually report in to a central location to begin work each day.

Distance from home to work. This was the usual one-way, “door-to-door” distance in miles from home to work during the week prior to interview. Respondents were instructed to report travel rounded to the nearest mile.

Departure time to work. Refers to the time (hour and minutes) the respondent left for work. The categories begin with midnight, 12:00 a.m., and progress to 11:59 p.m. Metropolitan books and microdata. Not applicable.

Work. Work is counted as “paid work” when an employee worked for someone else, worked in the person’s own business, professional practice, or farm; worked with or without pay in a business or farm operated by a relative; or worked part-time.

Kitchen. See the definition “Equipment.”

Land contract. A land contract is an arrangement for the sale of real estate whereby the buyer may use, occupy, and enjoy land but no deed is given by the seller (and no title passes) until all of the sale price has been paid.

Last used as a permanent residence. See the definition “Vacancy, seasonality.”

Lenders of primary and secondary mortgage. This item is presented for units with two or more mortgages. The data are classified by whether the money was borrowed from a firm (bank or other organization), the seller of the property, or from another individual. Other organizations consist of mortgage corporations, pension plans, credit unions, and savings and loan associations. *Other individual(s)* includes anyone who was not the most recent owner.

Light fixtures in public halls. These statistics are presented for housing units in two-or-more-unit structures. Data include whether or not there are light fixtures in the public halls and whether or not some, none, or all of the light fixtures are in working order. Light fixtures include wall lights, ceiling lights, or table lamps in the public halls of the building. Public halls are used by the occupants and guests to get to their apartment doors.

Line of credit. See the definition “Home equity line-of-credit.”

Line-of-credit amount used for home additions, improvements, or repairs. This is the percentage of the dollar amount of home equity loans used for home additions, improvements, or repairs.

Line-of-credit monthly payment. This is the amount of monthly payment on the line-of-credit paid to the bank at the present interest rate.

Living quarters. See the definition “Housing units.”

Location of previous unit. Books show data for units in which the householder moved during the 12 months prior to the interview. Microdata show similar information for moves since the previous interview, or for the past 2 years for units added to the sample.

The data compare metropolitan areas of the previous residence and the residence in the AHS sample, where the interview was conducted. The AHS residence is coded by its 1983 metropolitan area definition (see the definition “Metropolitan areas”), which may not be the current area definition. Since 1993, coding the previous residence with comparable 1983 boundaries has not been done because of geographic boundary changes. Therefore, this item has been suppressed to avoid spurious changes.

Lodgers. See the definitions “Household,” “Persons other than spouse or children,” and “Rent paid by lodgers.”

Lot size. Lot size includes all connecting land that is owned or rented with the home. Excluded are two-or-more-unit buildings and two-or-more-unit mobile homes. In the books, median lot size is shown to hundredths of an acre.

Lower cost state and local mortgages. Data are shown for owner-occupied units with one or more mortgages. These are loans generally 1 percent to 3 percent below the current mortgage interest rate at the time the loan was made. The loans are managed through state or local governments. Excluded are federally funded programs of the Veterans Administration and Farmers Home Administration.

Lump-sum loan. See the definition “Home-equity lump-sum loan.”

Major source of down payment. This item refers to the source of the cash used for down payment or outright purchase of the property (house or lot). If more than one source applied, the one providing the largest amount was recorded. Sale of previous home was reported only if the previous home was sold during the 12-months preceding the acquisition of the present home. Savings, or cash on hand, includes money drawn as bank deposits, credit unions, share accounts, saving bonds, certificates of deposits (CDs), money market funds, and IRA or KEOGH accounts. Sale of other investment includes the sale of other real property or real estate other than the previous home or from the sale of other investments such as stocks, bonds, mutual funds, dissolved business ventures. Borrowing other than a mortgage on this property was reported if the present owner borrowed the down payment, even if the property was mortgaged.

Money received as a gift regardless of the source was categorized *inheritance or gift*. *Land where building built used for financing* means the land on which the structure

was built was used as the present owner’s equity in the property. Sources of down payment that do not fit any of the above categories were recorded in the *other* category.

Manager. See the definition “Owner or manager on property.”

Manufactured/mobile homes. A manufactured/mobile home is defined as a housing unit that was originally constructed to be towed on its own chassis. It also may have permanent rooms attached at its present site, or other structural modifications. The term does not include prefabricated buildings, modular homes, travel campers, boats, or self-propelled vehicles like motor homes. Some people use the terms trailer or manufactured housing in the same sense as mobile homes.

Manufactured/mobile home setup.

Manufactured/mobile homes are placed on a permanent masonry foundation; resting on concrete pads; or up on blocks, but not on concrete pads.

Manufactured/mobile home tiedowns.

Manufactured/mobile home or trailer tiedowns are ground anchor foundation systems that give stability to manufactured housing/mobile homes.

Manufactured/mobile homes in group.

Manufactured/mobile homes or mobile home sites gathered close together are considered to be in a “group.” This may be a mobile home park or it may be a number grouped together on adjacent individually owned lots but not in a mobile home park. See also the definition “Site placement.”

Medians.

Books. We estimate each median from the printed distribution. For example if there are 12 million homes of a particular type, the median is the 6 millionth, or halfway point of these homes. Therefore, if 5 million homes are below \$400 rent, then the median is the millionth home above \$400. Finally, if the next interval printed in the book (from \$400 to \$449), has 3 million homes, the median is assumed to be one-third of the way through the interval (at \$417).

This technique overestimates medians by a few percent, because most homes cluster at the bottom of their intervals. The clustering happens because landlords ask for rent in round numbers, like \$400, and people give answers in round numbers, like \$20,000 income, or 40 years old.

We do not show the median at all if the distribution is estimated to have fewer than 25 sample cases (50,000 homes in the national books).

Microdata. Not applicable; no medians are shown in the public use file.

Median monthly housing costs for owners.

Books. In addition to the median for “Monthly housing costs,” this item gives two additional medians for *owner-occupied* units. The first median includes maintenance costs in addition to those items included in “Monthly housing costs.” The second median excludes second and subsequent mortgages, installment loans or contracts, and maintenance costs, but includes all remaining items listed in “Monthly housing costs.” Because neither of these medians includes costs for renter-occupied units, they are not comparable to the median presented in “Monthly housing costs,” except in the “Owners column” and the “Owners” chapter.

Microdata. Not applicable.

Metropolitan areas. Metropolitan areas are made up of whole counties (towns in New England) that have significant levels of commuting and contiguous urban areas in common. They may cross state lines, and usually include large amounts of rural land and farm land, provided the county or town as a whole qualifies. See also the definitions “Central cities,” “Places,” and “Urban,” which is based on much higher population density than metropolitan areas.

National books and microdata. Since 1985 the National AHS has used the official list of metropolitan areas published on June 27, 1983, by the Office of Management and Budget as OMB Bulletin 83-20. That list was developed from definitions published January 3, 1980, in the *Federal Register*, Volume 45, pages 956-963. AHS still uses these 1983 boundaries for data in the 2001 national microdata file to measure change consistently over time. However, AHS uses the 1990 census-based geography for the data in the 2001 national publication.

National microdata identify parts of many metropolitan areas. The sample size is usually too small for analysis, but researchers may group the areas, for example, by growth rate, turnover rate, and size, to have enough cases in each group to analyze. For six broad areas, containing a total of 18 metropolitan area codes (shown in *Codebook for the American Housing Survey*, Volume 2 or 3), the sample sizes have been augmented to permit analysis: Chicago, Detroit, Los Angeles, New York, Northern New Jersey, and Philadelphia. Elsewhere, metropolitan area codes are shown for (a) central cities of a metropolitan area where they had total 1980 population of 100,000 or more, and (b) urbanized suburbs of a metropolitan area where they had total 1980 population of 100,000 or more. In some areas, only central cities or only suburbs met the cutoff, so only those sample cases show metropolitan codes. Other sample cases show 9999 as their metropolitan code. This suppression for confidentiality does not affect the printed books.

Metropolitan books and microdata. Since 1995 the metropolitan AHS has used HUD definitions of metropolitan areas. These are based on the definitions of the Office of Management and Budget, but some outlying areas are omitted from the HUD definitions. Those counties have enough commuting to meet the OMB definition, but HUD believes they are not part of the same housing market as the rest of the area and need to be omitted for housing analysis. The areas for a given year included in and excluded from each metropolitan area are listed in the front of the books for that year.

Monthly costs paid for electricity and piped gas.

Three separate procedures are used to estimate monthly costs of electricity and gas. All respondents are asked if they have records available showing their costs for electricity (or gas) separate from other utilities. If they respond “yes,” they are asked the amount of their electric (or gas) bill for the most recent months of January, April, August, and December. These months are the best predictors of annual costs. On average, more than one-third of respondents provide answers for at least 1 of the 4 months.

If the respondent provides data for only 1 month, the first procedure is used. The data for the month are adjusted using regression formulas to estimate yearly costs that are then divided by 12. These formulas are modeled after the results of the Residential Energy Consumption Survey (RECS) sponsored by the United States Department of Energy. These formulas take into account the following characteristics of the unit: electric water heating, natural gas water heating, year built, type of unit, number of rooms, number of bathrooms, number of appliances, and number of household members.

If the respondent provides data for 2, 3, or 4 months, the second procedure is used. As with the first procedure, the monthly data are adjusted using regression formulas, modeled after the results of RECS, to estimate yearly costs that are then divided by 12. Because more than 1 month’s worth of real costs are available, it is not necessary to take into account detailed characteristics of the unit as is done in procedure one.

If the respondent answers “no,” that he or she does not have separate records for the electricity (or gas), the third procedure is used. The respondent is asked to provide an estimate of the average monthly costs. A factor is then applied that, in effect, lowers these costs to make them consistent with electricity and gas costs in RECS.

For a full explanation of the formulas, contact the Housing and Household Economic Statistics Division (HHES). See address on page viii, Table A of the “Explanations and Cautions” section.

Monthly expenses, additional help with.

Books. Not applicable.

Microdata. Additional questions are asked of renters when the ratio of monthly housing costs as percent of current income is high. Rental households receiving housing assistance that report spending more than 35 percent of their income on housing; or rental households not receiving housing assistance with incomes less than \$15,000 that report spending more than 50 percent of their income on housing were asked questions on assistance for food, clothing, car payments, tolls, public transportation, child care, medical care or medicine, and utility bills. They were asked to specify the type of help they received.

Monthly housing costs. The data are presented for owner-occupied and renter-occupied housing units as well as vacant-for-rent units.

Monthly housing costs for *owner-occupied* units include the sum of monthly payments for all mortgages or installment loans or contracts, except reverse annuity mortgages and home equity lines of credit. Costs also include real estate taxes (including taxes on manufactured/mobile homes, and manufactured/mobile home sites if the site is owned), property insurance, homeowner association fees, cooperative or condominium fees, mobile home park fees, land rent, utilities. Costs do not include maintenance and repairs, but see the definition “Median monthly housing costs for owners.”

Monthly housing costs for *renter occupied* housing units include the contract rent, utilities, property insurance, mobile home park fee. Renter housing units occupied without payment of cash rent are shown separately as no cash rent. For rental units subsidized by a housing authority, the federal government, or state or local governments, the monthly rental costs reflect only the portion paid by the household and not the portion subsidized. The figures do not adjust for lost security deposits, or the benefit of free rent offered by some owners.

Monthly housing costs for *vacant-for-rent* housing units include rent asked, but not utilities or other charges. The category, *Depends on income of the occupants*, means the rent charged will vary depending on the occupants income, such as in public housing or some military housing.

The term utilities here includes electricity, gas, fuels (oil, coal, kerosene, or wood.), water, sewage disposal, garbage and trash collection, but not telephones or cable television. Utility costs are counted if they are paid by the occupant or by someone else, such as a relative, welfare agency, or friend. They may be paid separately or included in rent, condominium fee, or mobile home park fee, and the AHS questions take care to avoid double-counting.

Specified owners and renters—In the books, Table 19 of each chapter presents financial characteristics for these groups, which are comparable to the costs published before 1984. Medians for monthly housing costs are rounded to the nearest dollar.

Monthly housing costs as percent of current income.

Books. The yearly housing costs (monthly housing costs multiplied by 12) are expressed as a percentage of the total Current income (see the definition “Current income”). The percentage was computed separately for each unit and rounded to the nearest percent, so *25 to 29 percent* means 24.5 to 29.49 percent. The percentage was not computed for units where occupants reported no income, a net loss, or no cash rent. The category *100 percent or more* counts units with housing costs exceeding income. This situation may mean inaccurate income or housing costs data, or true but temporary situations. For most purposes, readers may wish to treat this line as missing or unreliable data.

Microdata. Not applicable; may be calculated as needed.

Monthly payment for principal and interest. The data present the monthly dollar amount paid on the mortgage for principal and interest only. They do not include that portion of the monthly payment used for property taxes, homeowner insurance, and/or other charges. In the books, medians for monthly payment for principal and for interest are rounded to the nearest dollar.

Mortgage origination. Data are shown for owner-occupied units with one or more mortgages. For units that *placed new mortgages*, data are classified by the date the new mortgage was obtained in relation to the date the property was acquired. An *assumed* mortgage indicates that the current owner assumed the previous owner's when the property was acquired and has not been refinanced. A *wrap-around* mortgage is a mortgage with a face value that encompasses the unpaid balance of the first mortgage(s), plus the amount of any new funds extended by the wrap-around lender. *Combination of the above* means that there was more than one method of origination for the outstanding mortgages on the property.

Mortgages currently on property.

Books. The owner or the owner's spouse was asked the number of mortgages or similar loans (including home equity loans) currently in effect on the home. Data are shown for the number of units with the following mortgage categories: owned free and clear, reverse mortgages, regular and home equity.

A *mortgage or similar debt* refers to all forms of debt for which the property is pledged as security for payment of the debt. It includes such debt instruments as deeds of trust, trust deeds, mortgage bonds, home-equity lines of

credit, home-equity lump-sum loans, and vendors' liens. In trust arrangements usually a third party, known as the trustee, holds the title to the property until the debt is paid. In home-equity lines of credit, home-equity lump-sum loans, and vendors' lien arrangements, the title is kept by the buyer but the seller (vendor) reserves, in the deed to the buyer, a lien on the property to secure payment of the balance of the purchase price. Also included as a *mortgage or similar debt* are contracts to purchase, land contracts, and lease-purchase agreements where the title to the property remains with the seller until the agreed upon payments have been made by the buyer.

See also the definitions "Current interest rate," "Items included in primary mortgage payment," "Lenders of primary and secondary mortgage," "Lower cost state and local mortgages," "Major source of downpayment," "Monthly payment for principal and interest," "Primary mortgage," "Remaining years mortgaged," "Term of primary mortgage at origination or assumption," "Total outstanding principal amount," "Type of primary mortgage," "Year primary mortgage originated," "Reason primary mortgage refinanced," "Cash received in primary mortgage refinance," "Percent of primary mortgage refinanced cash used for home additions, improvements, or repairs," "Percent of nonrefinanced primary mortgage, including home equity lump sum, used for home purchase and improvement," "Total home equity line-of-credit limit," "Total outstanding line-of-credit loans," "Current line-of-credit interest rate," "Line-of-credit amount used for home additions, improvements, or repairs," and "Line-of-credit monthly payment."

Microdata. Not applicable. May be recoded as needed.

Moves. See the definitions "Choice of present home and home search," "Household moves and formation," "Location of previous unit," "Persons—previous residence," "Present and previous units," "Reasons for leaving previous unit," "Recent movers comparison to previous home," "Structure type of previous residence," "Tenure of previous unit," and "Year householder moved into unit."

Neighborhood conditions and neighborhood services. The statistics are based on the respondent's opinion. He or she may define the neighborhood as any size. Some topics are collected by an open-ended question on what, if anything, bothers the respondent about the neighborhood. Others come from questions about specific topics. The first three, and schools, have followup questions about whether the problem bothers the respondent so much he or she would like to move.

Street noise or heavy street traffic. Street noise refers to noise made by children playing outdoors, noise from a factory or business, or any other sounds that the respondent considers to be street noise. Traffic refers to the amount of vehicular traffic that the respondent considers "heavy."

Neighborhood crime. This category refers to all forms of street and neighborhood crime, such as petty theft, assaults against the person, burglary, or any related activities that the respondent judges to be a crime.

Odors. This category refers to smoke, gas, or bad smells.

Those three specific questions are followed by an open-ended question about what (else) bothers the respondent. The category "People" includes such complaints as unfriendly neighbors, noisy children, other races, or specific neighbors.

Public transportation. The respondent answers (1) if service is available; (2) if service is satisfactory; and (3) if any member of the household uses the service at least once a week.

Shopping. The respondent answers whether grocery stores or drug stores were satisfactory and were within 1 mile of the housing unit.

Police protection. The respondent was asked if police protection was satisfactory.

Elementary schools. The respondent was asked (1) if young children in the household attended public school, private school, preschool, or were schooled at home (does not attend school before 1999); (2) if the public elementary school was satisfactory; (3) if it was so unsatisfactory the respondent wants to move; and (4) if the public elementary school was within 1 mile of the housing unit. See also the definition "Educational attainment."

See also the definitions "Bars on windows of buildings," "Conditions of streets," "Description of area within 300 feet," "Educational attainment," "Other buildings vandalized or within interior exposed," "Overall opinion of neighborhood," and "Trash, litter, or junk on streets or any properties."

Noninterview.

Books. Not applicable.

Microdata. Noninterview cases are classified as Type A, Type B, or Type C.

Type A noninterviews are units occupied by people eligible for interview who were not interviewed. A noninterview means that valuable information was lost and the sample returns may not be representative of the population. It is very important to keep noninterviews to a minimum. Type A noninterview categories include (1) no one home; (2) temporarily absent; (3) refused; (4) unable to locate; (5) language problems; and (6) other occupied - specify.

Type B noninterviews are units not eligible for interview at present, but who could become eligible for interviews in the future. Type B noninterview categories include (1) permit granted, construction not started; (2) under construction, not ready; (3) permanent or temporary business or

commercial storage; (4) unoccupied site for mobile home or tent; (5) other unit or converted to institutional unit; (6) occupancy prohibited; (7) interior exposed to the elements; (8) Type B, not classified.

Type C noninterviews are units ineligible for sample, either because they no longer exist or because of sample reasons. Type C noninterview categories include: (1) demolished or disaster loss; (2) house or mobile home moved; (3) unit eliminated in structural conversion; (4) merged, not in current sample; (5) permit abandoned; (6) Type C not classified elsewhere; and (7) unit eliminated in subsampling.

Number of regular mortgages and home equity mortgages. See the definition “Mortgages currently on property.”

Number of single children under 18 years old. See the definition “Household composition.”

Occupied housing units. A housing unit is classified as occupied if there is at least one person who lives in the unit as a usual resident at the time of the interview, or if the occupants are only temporarily absent, for example, on vacation. However, if the unit is occupied entirely by people with a usual residence elsewhere, the unit is classified as vacant. By definition, the count of occupied housing units is the same as the count of households.

Other activities on property. Data presented exclude rental units. Property consists of one or more tracts of land that the respondent considers to be the same property, farm, ranch, estate. The tracts may be adjoining or they may be separated by a road, creek, or other piece of land. For a condominium, this item refers to the sample unit only.

A medical or dental office is a doctor’s or dentist’s office regularly visited by patients.

A commercial establishment may be located in the same building as the sample unit, or it may be located elsewhere on the property (such as grocery store, restaurant, gasoline station, and veterinary office). Those housing units that have no recognizable alterations to the outside of the house are not considered as having a commercial establishment. A farm is not classified as a commercial establishment.

Other buildings vandalized or with interior exposed. The respondent was asked if there were any vandalized or abandoned buildings within 300 feet of the sample unit. A unit is counted as vandalized if it has most of the visible windows broken, doors pulled off, has been badly burned, has words or symbols printed on it, has portions of the roof missing, or in some other way has the interior exposed to weather.

Other housing costs per month. A homeowners’ association fee (excludes condominium and cooperative fees) is a fee charged for services such as upkeep of common

property (painting hallways, cleaning lobbies, mowing lawns, repairing laundry facilities, paving parking areas, and repairing street lights). The fee may include the use and maintenance of either indoor or outdoor swimming facilities or other recreational facilities (party rooms, tennis courts, basketball courts, exercise rooms, and playground areas). Also the homeowner’s association fee can include payments for security personnel such as security guards or services such as telephone answering service, maid service, or other domestic help.

Mobile home park fees are regular payments to the park management that could include site rental, utility charges, mail handling, and/or fees for the maintenance of common areas.

Aside from manufactured/mobile homes (where site rent is covered above in mobile home park fees), in a few areas of the country, occupants may own the unit, but not the land on which it stands. Land rent refers to land that is rented or leased from the land owner, and “ground rent” is paid. These leases are for long periods of time (50-100 years) when originated. The lease obligation transfers with the property and cannot be canceled.

The medians for other housing costs are rounded to the nearest dollar.

Outside (P)MSAs. See the definition “Metropolitan areas.”

Overall opinion of neighborhood. The data presented are based on the respondent’s overall opinion of the neighborhood. The respondent defines neighborhood. The respondent was asked to rate the neighborhood based on a scale from 1 to 10, where 10 is the best and 1 is the worst.

Overall opinion of structure. The data presented are based on the respondent’s overall opinion of the house or apartment as a place to live. The respondent was asked to rate the structure based on a scale from 1 to 10, where 10 is the best and 1 is the worst.

Owner or manager on property. These statistics show the number of rental housing units in structures of two or more units with the owner or resident manager living on the property.

Own never-married children under 18 years old. See the definition “Household composition.”

Parallel heating equipment. This is additional heating equipment for an area not heated by the main heating equipment.

Payment plans of primary and secondary mortgages. Data are presented separately for primary and secondary mortgages. The term “payment” refers to regular principal and interest payments only, and not to payments

for real estate taxes and property insurance. *Fixed payment, self amortizing* mortgages have payments that do not change during the term of the loan, with the principal payments sufficient to pay off the loan completely within the stated term. *Adjustable rate mortgages* are mortgages whose interest rates could be changed during the life of the mortgage, changing the amount of the payments required. In *adjustable term mortgages* the amount of the payments stays constant, but the number of payments required to pay off the loan can change over time as interest rates change. *Graduated payment mortgages* allow monthly payments to change during the term of the mortgage by means other than a change in interest rate. These mortgages begin with lower payments that rise later in the life of the mortgage. *Balloon mortgages* are mortgages in which only part or none of the principal is paid off during the term of the loan (which commonly is about 5 years). At the end of the term, the principal is paid off in one lump sum, refinanced with a new loan, or extended by renewal of the loan.

Percent of nonrefinanced primary mortgage, including home equity lump sum, used for home purchase and improvement. This question is asked of homeowners who have a primary mortgage that is not a refinance of a previous mortgage. These homeowners were asked what percentage of this loan was used for the purchase of the home or additions, improvements, or repairs to the home.

Percent of primary mortgage refinanced cash used for home additions, improvements, or repairs. This question is asked of homeowners who reported “to receive cash” as a reason for the refinance of their mortgage. These homeowners were asked what percentage was used for additions, improvements, or repairs to the home.

Persons. See the definition “Household.”

Persons other than spouse or children.

Books. Data are shown for households with the following types of people:

Other relatives of householder. This category counts households that include any person related to the householder by blood, marriage, or adoption, except spouse, son, daughter, stepchild, or adopted child under 18 years old (regardless of marital status).

Single adult offspring 18 to 29. This category counts households with at least one member aged 18-29, if he or she is not currently married (that is, they have never been married or are divorced, separated or widowed), and is a son, daughter, stepchild, or adopted child of the householder. Note this category has the same marital status categories as “Single children under 18 years old,” but the same relationship to householder categories as “Own never-married children.” These are defined under “Household Composition.”

Single adult offspring 30 years of age or over. This category counts households with at least one member aged 30 or older, if he or she is not currently married (that is, they have never been married or are divorced, separated or widowed), and is a son, daughter, stepchild, or adopted child of the householder.

Households with three generations. For each person whose parent lives in the household, the parent (biological, adoptive, or stepparent) is identified in the questionnaire. Each person who is a child or grandchild of the householder is also identified. These codes keep count of households where the following live in the unit:

1. one or more sons, daughters, stepchildren or adopted children of the householder or spouse (regardless of marital status or age), and one or more parents of the householder or spouse, or
2. one or more parents of the householder or spouse, and one or more parents of these parents, or
3. one or more sons, daughters, stepchildren or adopted children of the householder or spouse (regardless of marital status or age), and one or more of these children’s children (grandchildren of the householder or spouse, regardless of marital status or age).

Note that the definition of children is different from those in “Single children under 18 years old,” and “Own never-married children.” The first does not involve relationship to householder, and neither involve marital status and age. Also note that if a household has more than three generations, it is still counted here. In addition to the three generations, there also may be other relatives in the household.

Subfamily. A subfamily is one of the following groups that does not include the householder or spouse, but is related to the householder and lives in the household (1) a married couple (with or without children of any type), or (2) one parent with one or more of his or her own never-married children under 18 years old. A common example of a subfamily is a young married couple sharing the home of the husband’s or wife’s parents.

Subfamily householder. For subfamilies that include a couple, the husband is defined as the subfamily householder; for other subfamilies the parent is the householder.

Households with other types of relatives. This category counts households with relatives of the householder, other than the spouse, children, three generations, or subfamilies already counted. Therefore, it includes relatives such as uncles, nieces, cousins, or grandchildren present without their parents. A household already counted above may be counted again, as long as it has some additional relatives not counted above.

Nonrelatives. A nonrelative of the householder is any person in the household who is not related to the householder by blood, marriage, or adoption. Roomers, boarders, lodgers, partners, resident employees, wards and foster children are included in this category.

Co-owners or co-renters. This category includes households for which the names of two or more unrelated household members are on the deed of ownership, mortgage, land contract, contract to purchase, or similar document, or lease; or, if there is no lease, two or more unrelated household members are responsible for paying the rent.

Lodgers. This category is restricted to members of the household who pay rent to another household member and are age 16 and older, nonrelatives of the householder, not sons, daughters, stepchildren, or adopted children of a co-owner or co-renter, and not a co-owner or co-renter themselves. This item does not use the “lodger” answer on relationship to the householder since it is less carefully defined than the question on lodgers’ rent. See also the definitions “Household” and “Rent paid by lodgers.”

Unrelated children under 18 years old. This category counts households with members under 18 years old who are unrelated to the householder and are not co-owners, co-renters, or lodgers, regardless of marital status. Thus it includes foster children and children of lodgers and employees as long as they are under 18.

Other nonrelatives. This category counts households with nonrelatives of the householder who are not in the categories above, so they are not co-owners, co-renters, lodgers, or under 18. For example, it includes employees and housemates who do not pay a regular rent as lodgers. It also may include households with nonrelatives counted in the categories below.

One or more secondary families. A secondary family is a group of two or more people who are related to each other by birth (Parent/child, child less than 18 years old), marriage, or adoption, but who are not related to the householder. The unrelated secondary family may include people such as guests, roomers, boarders, or resident employees and their relatives living in a household.

Two- to eight-person households, none related to each other. None of the household members is related to any other household member. They may be co-owners, co-renters, lodgers, partners, employees, or foster children. The books make no distinction between housemates and unmarried partners, because we do not want the interviewers to probe into private relationships.

Microdata. Not applicable; may be calculated from household relationships.

See also the definition “Household composition.”

Persons per room.

Books. Persons per room is computed for each occupied housing unit by dividing the number of people in the unit by the number of rooms in the unit. The figures shown refer, therefore, to the number of housing units having the specified ratio of people per room.

Microdata. Not applicable; may be calculated from household size and rooms.

Persons per bedroom Persons per bedroom is computed for each occupied housing unit by dividing the number of people in the unit by the number of bedrooms in the unit. The figures shown refer, therefore, to the number of housing units having the specified ratio of people per bedroom.

Microdata. Not applicable; may be calculated from household size and rooms.

Persons—previous residence. All people are counted who lived at the previous residence at the time of the move, as well as those who usually lived there but were temporarily away. Persons who were staying there at the time of move, but who had a usual residence elsewhere, were not counted.

Physical problems—severe. A unit has *severe* physical problems if it has any of the following five problems:

Plumbing. Lacking hot or cold piped water or a flush toilet, or lacking both bathtub and shower, all inside the structure (and for the exclusive use of the unit, unless there are two or more full bathrooms).

Heating. Having been uncomfortably cold last winter for 24 hours or more because the heating equipment broke down, and it broke down at least three times last winter for at least 6 hours each time.

Electric. Having no electricity, or all of the following three electric problems: exposed wiring, a room with no working wall outlet, and three blown fuses or tripped circuit breakers in the last 90 days.

Hallways. Having all of the following four problems in public areas: no working light fixtures, loose or missing steps, loose or missing railings, and no working elevator.

Upkeep. Having any five of the following six maintenance problems: (1) water leaks from the outside, such as from the roof, basement, windows, or doors; (2) leaks from inside structure such as pipes or plumbing fixtures; (3) holes in the floors; (4) holes or open cracks in the walls or ceilings; (5) more than 8 inches by 11 inches of peeling paint or broken plaster; or (6) signs of rats in the last 90 days.

Physical problems—moderate. A unit has *moderate* physical problems if it has any of the following five problems, but none of the severe problems:

Plumbing. On at least three occasions during the last 3 months, all the flush toilets were broken down at the same time for 6 hours or more (see the definition “Flush toilet and flush toilet breakdowns”).

Heating. Having unvented gas, oil, or kerosene heaters as the primary heating equipment.

Kitchen. Lacking a kitchen sink, refrigerator, or cooking equipment (stove, burners, or microwave oven) inside the structure for the exclusive use of the unit.

Hallways. Having any three of the four problems listed under “Physical problems—severe” under Hallways.

Upkeep. Having any three or four of the six problems listed under “Physical problems—severe” under Upkeep.

See also the definitions “Bars on windows of buildings,” “Common stairways,” “Equipment,” “External building conditions,” “Flush toilet and flush toilet breakdowns,” “Heating equipment and heating equipment breakdowns,” “Overall opinion of structure,” “Primary source of water and water supply stoppage,” “Water leakage during last 12 months,” “Selected deficiencies.”

Place size.

National books. The geographic variable place size, as shown in national reports, shows the current count of housing units in places as defined in the 1990 census.

Microdata and metropolitan books. Not applicable.

See also the definition “Central cities” and “Urban and rural residence.”

Plumbing facilities. The category “With all plumbing facilities” consists of housing units that have hot and cold piped water as well as a flush toilet and a bathtub or shower. For units with less than two full bathrooms, the facilities are only counted if they are for the exclusive use of the occupants of the unit. Plumbing facilities need not be in the same room. Lacking some plumbing facilities or having no plumbing facilities for exclusive use means that the housing unit does not have all three specified plumbing facilities (hot and cold piped water, flush toilet, and bathtub or shower) inside the housing unit, or that the toilet or bathing facilities are also for the use of the occupants of other housing units.

See also the definitions “Complete bathrooms,” “Flush toilet and flush toilet breakdowns,” and “Sewage disposal and sewage disposal breakdowns.”

Population in housing units.

Books. Included are all people living in housing units. Persons living in group quarters are excluded.

Microdata. Not applicable; can be calculated by adding weight times household size, for all occupied units.

Poverty status. The poverty data differ from official poverty estimates in two important respects:

(1) Interest in housing affordability made it appropriate for AHS to adopt a poverty definition based on household income. The official method is based on the income of families, and of individuals living without relatives. (Under the official approach, the poverty status of two unrelated individuals living together would be determined by comparing the income of each individual to the one-person poverty threshold. The result might be that both were in poverty, both were out of poverty, or one was in poverty and one was not. In the AHS books, their poverty status was determined by comparing their combined income to the two-person poverty threshold.) The effect of using household income is to count about 6 percent fewer people in poverty than the official estimate. See the “Technical Paper X, *Effect of Using a Poverty Definition Based On Household Income*,” U.S. Department of Health, Education, and Welfare, 1976.

(2) The official poverty estimates are based on the *Annual Social and Economic Supplement* to the Current Population Survey. Income questions in that survey are very detailed, and measure income received during the previous calendar year. Income questions in the AHS are much less detailed, and measure income received during the 12 months just before the interview. Because interviews were conducted over several months, the AHS income measures do not pertain to a fixed period.

The poverty thresholds are based on the Department of Agriculture’s 1961 Economy Food Plan and reflect different consumption requirements by number of adults and children. They consider only money income (see the definition “Income”), not assets or benefits in kind, such as housing subsidies. The poverty thresholds are updated every year to reflect changes in the Consumer Price Index (CPI). The official thresholds are below in Table A-1.

Table A-1. **Poverty Thresholds**

Total persons	HUD average limits (L50) Oct. 2000 to Sept. 2001	HHS guidelines Mar. 2001 to Mar. 2002	Preliminary estimate of weighted average	Poverty thresholds, January 2002 to December 2002										
				Number of children under 18 years										
				None	1	2	3	4	5	6	7	8 or more		
1 person	19,040	8,860	9,182											
Householder 65 years and over . . .	19,040	8,860	8,547	8,628										
Householder under 65 years	19,040	8,860	9,360	9,359										
2 persons	21,760	11,940	11,752											
Householder 65 years and over . . .	21,760	11,940	10,884	10,874	12,353									
Householder under 65 years	21,760	11,940	12,108	12,047	12,400									
3 persons	24,480	15,020	14,351	14,072	14,480	14,494								
4 persons	27,200	18,100	18,390	18,556	18,859	18,244	18,307							
5 persons	29,376	21,180	21,743	22,377	22,703	22,007	21,469	21,141						
6 persons	31,552	24,260	24,578	25,738	25,840	25,307	24,797	24,038	23,588					
7 persons	33,728	27,340	27,952	29,615	29,799	29,162	28,718	27,890	26,924	25,865				
8 persons	35,904	30,420	31,111	33,121	33,414	32,812	32,285	31,538	30,589	29,601	29,350			
9 persons or more ¹ . .	38,080	33,500	36,860	39,843	40,036	39,504	39,057	38,323	37,313	36,399	36,173	34,780		

¹HUD and HHS limits continue rising with higher household sizes, at the same rate shown.

Source: U.S. Census Bureau, Current Population Survey.

Note that in the official poverty thresholds, elderly are expected to need less than nonelderly in the one- to two-person groups. Also note that an all-adult household is expected to need less than the same size household where one member is a child, but if additional members are children, costs go down again.

These official poverty thresholds are different from the poverty guidelines published for program purposes by the U.S. Department of Health and Human Services (HHS) on February 16, 2001, *Federal Register*, Volume 66, number 33, page 10,695 to 10,697. (Guidelines are 15 percent higher in Hawaii, and 25 percent higher in Alaska than shown below.)

The HUD “very low income limits” (the L50 series) for four-person *households* are 50 percent of median family income for families in each metropolitan area or nonmetropolitan county. The HUD income limits vary among areas, and the average national HUD income limits in 1997 are shown (local details are at www.huduser.org/datasets/il.html).

The HUD adjustments for household size in the L50 series are very roughly based on national average differences in housing cost. The HUD limits have smaller adjustments than the official and HHS poverty thresholds, which are based on food cost. Housing cost does not vary as much as food does between small and large households. Academic research suggests even the HUD adjustments may be too large; see van Praag, “The Relativity of the Welfare Concept,” in Nussbaum and Sen, *Quality of Life*, Oxford University Press, 1993, page 374, which suggests 6 percent adjustments per person instead of HUD’s 10 percent and 8 percent adjustments.

Microdata. Not applicable; may be calculated by comparing current or past income to the thresholds.

Present and previous units. The present unit is the one occupied by the householder or respondent at the time of the interview. The previous unit is the one from which the householder or respondent moved. If the householder or respondent moved more than once during the 12 months prior to the date of the interview, the previous unit is the one from which they last moved.

Previous home owned or rented by someone who moved here.

Books. These data are shown for units where the householder moved within the United States during the past year.

Microdata. Data are shown for units where anyone in the present household moved within the United States during the past year.

Previous occupancy. The statistics presented are restricted to housing units built in 1990 or later. “Previously occupied” indicates that some person or people not now in the household occupied the housing unit prior to the householder or other related household members’ occupancy. “Not previously occupied” indicates that either the householder or some other current household member was the first occupant of the housing unit.

Primary metropolitan statistical areas. See the definition “Metropolitan areas.”

Primary mortgage. Detailed information on regular and lump-sum home-equity mortgages was collected in the AHS on the first three mortgages reported, even if the unit

had four or more mortgages. If the owner(s) had both a regular and a lump-sum home-equity mortgage, priority was given to the regular mortgage(s) for collecting detailed information. On the basis of this information, one of the mortgages was considered to be primary. The definition of the primary mortgage may not agree with legal definitions of a “first mortgage,” which would be paid first after a foreclosure.

If there is only one mortgage, it is primary. If two or more mortgages exist, the following hierarchy was used: (1) regular mortgage (as opposed to a lump-sum home-equity loan), (2) Federal Housing Administration (FHA), Veterans Administration (VA), or Rural Housing Service/Rural Development (RHS/RD) mortgage; (3) assumed mortgage; (4) mortgage obtained first; (5) largest initial amount borrowed.

Primary source of water and water supply stoppage. A *public system or private company* refers to any source supplying running water to six or more housing units. The water may be supplied by a city, county, water district, or private water company, or it may be obtained from a well that supplies six or more housing units. An *individual well* that provides water for five or fewer housing units is further classified by whether it is *drilled or dug*. Water sources such as springs, cisterns, streams, lakes, or commercial bottled water are included in the *other* category.

Water supply stoppage means that the housing unit was completely without running water from its regular source. Completely without running water means that the water system servicing the unit supplied no water at all; that is, no equipment or facility using running water (in kitchen and bathroom sinks, shower, in bathtub, flush toilet, dishwasher, and other similar items) had water supplied to it, or all were inoperable. The reason could vary from a stoppage because of a flood or storm, to a broken pipe, to a shutdown of the water system, to a failure to pay the bill, or other reasons.

Data on water supply stoppage are shown if they occurred in the 3 months prior to the interview, or while the household was living in the unit if less than 3 months, and if the breakdown or failure lasted 6 consecutive hours or more. Housing units with water supply stoppage also are classified according to the number of times the stoppages occurred.

Principal. Principal is the amount of money raised by a mortgage or other loan, as distinct from the interest paid for its use. It is the amount of debt excluding interest. See the definition “Total outstanding principal amount.”

Private mortgage insurance. Private mortgage insurance is insurance that a lender (such as PMI or GMAC) generally requires a home buyer to obtain if the down payment made by the home buyer is below a certain percentage (often 20 percent down payment for conventional loans).

Problems. See the definitions “Neighborhood conditions and neighborhood services,” “Physical problems,” and “Poverty status.”

Property insurance. This item refers to insurance on the structure and/or its contents (such as furniture, appliances, or clothing) and usually contains some liability insurance. Renters usually do not have property insurance, but its cost is counted if they do have it. The total cost is the most recent yearly cost for which the occupants have actually been billed. Yearly cost was divided by 12 before calculating a monthly median cost. Medians for property insurance are rounded to the nearest dollar.

Public elementary school. See the definitions “Educational attainment” and “Neighborhood conditions and neighborhood services.”

Purchase price. The purchase price refers to the price of the house or apartment and lot at the time the property was purchased. Closing costs are excluded from the purchase price, and for mobile homes, the value of the land is excluded. In the books, the median purchase price is rounded to the nearest dollar.

Quality. See the definitions “Neighborhood conditions and neighborhood services,” “Physical problems,” “Selected amenities,” and “Selected deficiencies.”

Questionnaire. Computer Assisted Personal Interviewing (CAPI) was introduced in 1997, eliminating paper questionnaires. See the topic “Computer assisted interviewing” in Appendix C. A copy of the questions used in the laptop can be obtained in Volume 3 of the *Codebook for the American Housing Survey*. For copies, call HUD User at 800-245-2691 or the American Housing Survey at 301-763-3235.

Race. In the books, the classification of “race” refers to the race of the householder occupying the housing unit. The concept of race as used by the Census Bureau does not denote a clear-cut scientific definition of biological stock. Race was determined on the basis of a question that asked for self-identification of a person’s race. For respondents who refused to answer, the interviewer decided on a race only for people she or he saw; others are imputed by computer. For mixed-race answers, respondents are asked for the race most closely identified with, respondents are asked for the mother’s race, or the first race mentioned is used, in that order of priority.

Hispanic is considered an ethnic origin rather than a race and is tallied separately. Most Hispanics report themselves as White, but some report themselves as Blacks or other categories. Figures are given for race and ethnicity in Table 2-1.

Revisions to the OMB Statistical Policy Directive 15 designate five races (White, Black or African American, American Indian or Alaska Native, Asian, and Native Hawaiian or

other Pacific Islander) and two ethnic origins (Hispanic or Latino and not Hispanic or Latino). The AHS will adopt the new terminology in 2003.

Ratio of loan to value. See the definition “Current total loan as percent of value.”

Ratio of value to current income.

Books. The ratio of value to current income was computed by dividing the value of the housing unit by the total current (family) income (see the definition “Current income”). The ratio was computed separately for each housing unit and was rounded to the nearest tenth. For value and current income, the dollar amounts were used. Units occupied by individuals who reported no income or a net loss compose the category “zero or negative income.” Medians for the ratio of value to current income are rounded to the nearest tenth.

Microdata. Not applicable; can be calculated from value and income.

Real estate taxes. This item includes special assessments, school taxes, county taxes, and any other real estate taxes. Excluded are payments on delinquent taxes due from prior years. Rebates are subtracted from the total. When the real estate taxes are included with the mortgage, a separate amount for the taxes is obtained. To determine average monthly cost, yearly cost was divided by 12. In the books, medians for real estate taxes are rounded to the nearest dollar.

Reason primary mortgaged refinanced. If the current primary mortgage was a regular mortgage (not a lump-sum home-equity loan) and was not an assumed or wrap-around mortgage, the respondent was asked if it was a refinancing of a previous mortgage and the reason for the refinancing.

Reasons for leaving previous unit. These data are shown for units where the respondent moved during the 12 months before the interview. The distribution may not add to the total, because the respondent was not limited to one reason.

Private displacement includes situations in which a private company or person wanted to use the housing unit for some other purpose (to develop the land or building commercially, to occupy the unit, to convert the unit to a condominium or cooperative, or to make repairs and renovate the unit).

Government displacement means the respondent was forced to leave by the government (local, state, or federal), because it wanted to use the land for other purposes (to build a road or highway, for urban renewal or other public activity, because the building was condemned, or some other reason).

Disaster loss includes damage by a tornado, storm, flood, earthquake, fire, landslide or other similar occurrences.

New job or job transfer indicates that the respondent moved to begin a new job or was transferred from the previous location to the present location.

To be closer to work/school/other means that the respondent moved because commuting was too far and respondent wanted to live closer to work, school, or some other commuting purpose.

Other, financial/employment related refers to financial or employment related reasons, such as wanting to look for a new or different job, because the person entered or left the U.S. Armed Forces, retired, or some other financial/employment reason.

To establish own household means that the respondent left a previous residence (parent’s home, rooming or boarding house, or shared apartment) to establish own household.

Needed larger house or apartment refers to moves that were necessary because of crowding or for aesthetic reasons.

Married, widowed, divorced, or separated is marked if the respondent moved because of marital reasons.

Other, family/personal related indicates that the respondent moved because of family or personal reasons such as wanting to live closer to relatives.

Wanted better home was marked if the respondent moved because the previous residence was too old, run-down, in need of too many repairs or if there was nothing wrong with the previous home, but the respondent simply wanted to move to a better one.

Change from owner to renter, or change from renter to owner indicates a change in tenure.

Wanted lower rent or less expensive maintenance indicates that the respondent moved because the rent (or mortgage) payments were too high at the previous residence or that the taxes or upkeep were too high.

Other housing related reasons includes such reasons as respondent wanted larger yard, different zoning, or wanted a better investment.

Other includes examples such as respondent wanted a change in climate, neighborhood crime problem, racial or ethnic composition of neighborhood.

See also the definitions “Choice of present home and home search” and “Choice of present neighborhood and neighborhood search.”

Recent movers. Data for recent movers are shown for two categories of movers: (1) units where the householder moved into the present unit during the 12 months prior to the interview (shown as a column in most tables, and in

Table 10 of each chapter) and (2) units where the respondent moved into the present housing unit during the 12 months prior to the interview (Table 11 of each chapter). In most cases, the two groups represent the same households.

Microdata also show moves of other household members.

Recent movers comparison to previous home. This item is based on the respondent's comparison between the present unit and previous unit as to which was better.

Recent movers comparison to previous neighborhood. This item is based on the respondent's comparison between the present neighborhood and the previous neighborhood as to which was better. The definition of neighborhood is whatever the respondent considers it to be.

Regions. States contained in each region are as follows:

Northeast. Maine, New Hampshire, Vermont, Massachusetts, Rhode Island, Connecticut, New York, Pennsylvania, and New Jersey.

Midwest. Ohio, Indiana, Illinois, Michigan, Wisconsin, Minnesota, Iowa, Missouri, Kansas, Nebraska, North Dakota, and South Dakota.

South. Delaware, Maryland, District of Columbia, Virginia, West Virginia, North Carolina, South Carolina, Georgia, Florida, Alabama, Mississippi, Tennessee, Kentucky, Arkansas, Louisiana, Oklahoma, and Texas.

West. Montana, Wyoming, Colorado, New Mexico, Arizona, Utah, Idaho, Alaska, Washington, Oregon, Nevada, California, and Hawaii.

Remaining years mortgaged. The owner or owner's spouse was asked the length of time it would take to pay off the loan at the current payments. The response reflects the amortization schedule. For example, in many balloon mortgages the initial monthly payments are calculated to pay off the loan in 30 years, though the mortgage is due in 5 years, and the 60th payment is very large. Such a mortgage would count here as 30 years, not 5 years, minus whatever number of years have passed. In the books, medians for remaining years mortgaged are rounded to the nearest year.

Rent paid by lodgers. This item refers to regular, fixed rent: a set amount of money, billed or charged, which is paid at regular intervals by a lodger (usually weekly or monthly) to a member of the household. This category is restricted to lodgers who are 16 years and older, nonrelatives of the householder, and people who are not spouses of a co-owner or co-renter, not children of a co-owner or co-renter, and not a co-owner or co-renter themselves. Medians for rent paid by lodgers are rounded to the nearest dollar.

Rent reductions. *Rent control* means that increases in rent are limited by state or local law. The jurisdiction, state or local agency, mandates that rent increases may not exceed some level, or must be approved by the government. This category does not include limits that HUD puts on all rental projects insured by the Federal Housing Administration.

A housing unit is classified as being in a *public housing* project if the unit is owned by any local or state government agency, and operated as public housing. These organizations may receive subsidies from the federal or state government, but the local agency owns the property.

A housing unit is classified as having a subsidy if the household pays a lower rent because a federal, state, or local government program pays part of the cost of construction, mortgage, or operating expenses. These programs include rental assistance programs where part of the rent for low-income families is paid by HUD, and direct loan programs of HUD and the Department of Agriculture for reduced cost housing. Units requiring income verification are usually subsidized. Many households in these programs apply through the public housing authority, and misreport themselves in public housing. Others do not think of their units as subsidized, and misreport themselves as unsubsidized.

Subsidies for homeowners, including HUD subsidies for cooperatives, are not counted, since the questions are asked only of renters.

Renter maintenance quality. Renters were asked their opinion of owner's response time and if owners were polite and considerate for maintenance and repairs of major and minor problems. The definition of a major or minor problem was left up to the discretion of the respondent. Satisfaction was measured by the following choices: "usually," "not usually," "very mixed," "haven't needed any," and "landlord not responsible for maintenance." When problems occurred, renters were asked if problems were solved quickly once repairs started.

Replacements and additions.

Books. Not available.

Microdata and Internet tables. The statistics refer to replacements and additions completed within 2 years prior to the interview and are restricted to owner-occupied units. The respondents were first asked if, in the last 2 years had there been a major disaster, such as an earthquake, tornado, hurricane, landslide, fire, or flood that required them to make extensive repairs to their home. Only if the damage involved at least 2 rooms or a majority of the home were replacements and additions counted as disaster-required repairs.

Then respondents were asked to name major repairs made within the last 2 years. Also, they were asked if the repair was a replacement or an addition, if someone in the household did the work, and the cost of the repair.

The microdata file shows the total number of replacements/additions reported by all households, and the total cost of these replacements/additions. Each household could name as many as 74 jobs done in their home.

Questions were asked about where the work was done, if any rooms were created or attached, and if the bathroom or kitchen had been remodeled within the last 2 years.

Respondents also were asked if they added or replaced their roof, siding, interior water pipes; electrical wiring, fuse boxes or breaker switches; doors or windows; plumbing fixtures such as sinks or bath tubs; insulation; wall to wall carpeting, flooring; paneling or ceiling tiles; air conditioning; built in heating equipment; septic tank; water heater; dishwasher, garbage disposal; driveways or walkways; fencing or walls; patio, terrace or detached deck; swimming pool, tennis court and other recreational structures; shed, detached garage or other buildings.

The microdata file also includes information about whether the household got a low interest loan or grant to pay for repairs and the amount spent in a typical year on routine repairs and maintenance.

Reverse annuity mortgages. These were defined to the respondent as “reverse annuity mortgage or home equity conversion mortgage.” These mortgages involve borrowing against home equity for retirement or income and sometimes do not need to be repaid until after the owner’s death.

Rooms. The respondent was asked to report all rooms in the housing unit. The interviewer then coded the responses into different categories. Rooms counted include whole rooms used for living purposes, such as bedrooms, living rooms, dining rooms, kitchens, recreation rooms, permanently enclosed porches that are suitable for year-round use, lodgers’ rooms, and other finished rooms. Also included are rooms used for offices by a person living in the unit.

A dining room, to be counted, must be a separate room. It must be separated from adjoining rooms by built-in archways or walls that extend at least 6 inches from an intersecting wall. Half walls or bookcases count if built-in. Movable or collapsible partitions or partitions consisting solely of shelves or cabinets are not considered built-in walls.

Bathrooms, laundry rooms, utility rooms, pantries, and unfinished rooms are not counted as rooms.

Rooms used for business. A room used for business or office space is a room set up for use as an office or business such as rooms for: a business owner, contract worker, self-employed person, commercial use (such as daycare or catering) or regular job.

The question asked if rooms were exclusively used for business space. Followup questions asked if there is direct access to the outside without going through any other room and whether the space is used both as business space and for personal use. See also the definition “Other activities on property.”

Routine maintenance in last year. Routine maintenance consists of regular maintenance activities necessary for the preventive care of the structure, property and fixed equipment items. Included are such things as painting, papering, floor sanding, restoring of some shingles, fixing water pipes, replacing parts of large equipment, such as furnace, repairing fences, gutters, sidewalks, decks or patios, removing dangerous trees, termite inspection. Housecleaning is not included. Routine maintenance does not include work reported under the section on repairs, improvements, and alterations. Medians for routine maintenance are rounded to the nearest dollar.

Rural. See the definition “Urban and rural residence.”

Safety of primary source of water. Water was considered safe (consumable or potable) if the main water source was used or could be used for drinking. The respondent was not asked what source was used by the household for drinking but whether or not the main water source was safe for cooking and drinking. This item excludes units where the primary source of household water was commercial bottled water.

Sample size. The sample size is the unweighted count of the actual sample cases. See Appendix B for an explanation of sample design.

Savings. See the definition “Amount of savings and investments.”

Schools. See the definitions “Educational attainment” and “Neighborhood conditions and neighborhood services.”

Seasonal units. See the definition “Vacancy, seasonality.”

Secured communities. These types of communities are typically residential communities in which public access by nonresidents is restricted, usually by physical boundaries, such as gates, walls, and fences, or through private security. These communities exist in a myriad of locations and development types, including high-rise apartment complexes, retirement developments, and resort and country club communities.

Secured multiunits. Secured multiunits refer to one or more buildings that contain multiunits that requires some sort of special entry procedure, such as entry codes, key cards, or security guard approval for access. This also includes intercom systems where the occupants can identify and buzz-in visitors.

Selected amenities.

Porch, deck, balcony, or patio is counted if it is attached to the sample unit, not just to the building or free standing. Porches may be enclosed or open. The porch, deck, balcony, or patio is only counted if it is at least 4 feet by 4 feet.

Usable fireplace. Excludes the following: fireplaces that have been blocked off or whose chimney or flue has been filled, decorative or artificial fireplaces and wood stoves, even if shaped like a fireplace, like a Franklin stove. Free-standing fireplaces are included in this item.

Separate dining room. A separate dining room is an area separated from adjoining rooms by archways or wall that extend at least 6 inches from an intersecting wall. See the definition "Rooms."

Living rooms, recreation rooms, etc. Includes family rooms, dens, recreation rooms and/or libraries.

Garage or carport. The garage or carport is only counted if it is on the same property, though not necessarily attached to the house. Off-street parking includes driveway or parking lot privileges that are paid for as part of the rent or owned with the unit. Data on garage or carport are not collected for occasional-use vacant units and other vacant units.

See also the definition "Overall opinion of structure."

Selected deficiencies.

Signs of mice or rats. The statistics on signs of mice or rats refer to respondents who reported seeing mice or rats or signs of mice or rats inside the house or building during the 3 months prior to interview or while the household was living in the unit if less than 3 months. Signs of mice or rats include droppings, holes in the wall, or ripped or torn food containers.

Holes in floors. Respondents were asked about holes in the interior floors of the unit. The holes may or may not go all the way through to a lower floor or to the exterior of the unit. The holes are only counted if large enough for someone to trip in.

Open cracks or holes (interior). Statistics are presented on open cracks or holes in the interior wall or ceilings of the housing unit. Included are cracks or holes that do not go all the way through to the next room or to the exterior of the housing unit. Hairline cracks or cracks that appear in the walls or ceilings but are not large enough to insert the edge of a dime, are not counted. Very small holes caused by nails or other similar objects are also not counted.

Broken plaster or peeling paint (interior). The area of peeling paint or broken plaster must be on the inside walls or ceilings and at least one area of broken plaster or peeling paint must be larger than 8 inches by 11 inches.

Electric wiring. A housing unit is classified as having exposed electric wiring if the unit has any wiring that is not enclosed, either in the walls or in metal or plastic coverings. Excluded are appliance cords, extension cords, chandelier cords, and telephone, antenna, or cable television wires.

Electric wall outlets. A housing unit is classified as having rooms without electric wall outlets if there is not at least one working electric wall outlet in each room of the unit. A working electric wall outlet is one that is in operating condition; that is, it can be used when needed. If a room does not have an electric wall outlet, an extension cord used in place of a wall outlet is not considered to be an electric wall outlet.

Senior citizen communities. These communities are age-restricted, meaning that at least one member of the family must be at least 55 years old or older.

Sewage disposal and sewage disposal breakdowns.

A *public sewer* is connected to a city, county, sanitary district, neighborhood, or subdivision sewer system, serving six or more units. A *septic tank or cesspool* is an underground tank or pit used for disposal of sewage (serving five or fewer units). A *chemical toilet*, which may be inside or outside the unit, uses chemicals to break down or dissolve sewage. Housing units for which sewage is disposed of in some other way are included in the *Other* category.

The data on breakdowns in the *means of sewage disposal* are limited to housing units in which the means of sewage disposal was a public sewer, septic tank, or cesspool. Breakdowns refer to situations in which the system was completely unusable. Examples include septic tank being pumped because it no longer perked, tank collapsed, tank exploded, sewer main broken, sewer treatment plant not operating as a result of electrical failure or water service interruption.

Data on breakdowns are shown if they occurred in the 3 months prior to the interview or while the household was living in the unit if less than 3 months, and if the breakdown lasted 6 consecutive hours or more. Housing units with a breakdown in sewage disposal also are classified according to the number of breakdowns.

Sharing. See the definitions "Cost and ownership sharing" and "Time sharing."

Single children under 18 years old. See the definition "Household composition."

Site placement. This item is collected for manufactured/mobile homes. "Site" refers to location (other than the manufacturer's or dealer's lot) and not necessarily a manufactured/mobile home park site. The manufactured/mobile home was not necessarily occupied at each site, as long as it was set up for occupancy.

Source of drinking water. The statistics presented are restricted to units where the respondents answered that their primary source of drinking water was not safe to drink. Units where the primary source of water was commercial bottled water were excluded. See the definition “Primary source of water.”

Specified owner and renters. See the definition “Monthly housing costs.”

Square feet per person.

Books. Square feet per person is computed for each single-family detached housing unit and mobile home by dividing the square footage of the unit by the number of people in the unit. The figures shown refer to the number of housing units having the specified square feet per person. Median square footage is rounded to the nearest foot.

Microdata. Not applicable.

Square footage of unit. Housing size is shown for single family detached housing units and manufactured/mobile homes. Excluded from the calculation of square footage are unfinished attics, carports, attached garages, porches that are not protected from weather (such as screened porches), and manufactured/mobile home hitches. Both finished and unfinished basements are included. Median square footage is rounded to the nearest foot. Square footage is based on the respondent’s estimate of the size of the unit.

Stories between main and apartment entrances. Data are presented for multiunit structures with two or more floors and are concerned with the number of floors from the main entrance level of the building to the main entrance of the unit. “Same floor” indicates that the main entrance of the sample unit is on the same level as the main entrance that residents use to enter the building.

Stories in structure. The statistics are presented for all housing units, except for manufactured/mobile homes. Any basement is included, whether finished or not. Finished attics also are included; unfinished attics are not. For split levels and bilevels, the number of stories is determined by the highest number of floors that are physically over each other.

Structure type of previous residence. These data are shown for householders who moved within the United States during the previous 12 months. They are based on the respondent’s classification.

Subsidies. See the definition “Rent reductions.”

Suburbs. Suburbs are defined in the AHS as the portion of each metropolitan area that is not in any central city. See also the definitions “Central cities” and “Metropolitan areas.”

Suitability for year-round use. See the definition “Vacancy, seasonality.”

Supplemental heating equipment. Additional heating equipment for a heated area of the housing unit.

Taxes. See the definitions “Annual taxes paid per \$1,000 value” and “Real estate taxes.”

Tenure. Any housing unit is *owner occupied* (including a cooperative or condominium unit) if someone whose name is on the deed, mortgage, or contract to purchase, lives in the unit. Units where the elderly “buy” a unit to live in for the remainder of their lives, after which it reverts to the seller, are considered owner occupied. All other occupied housing units are classified as *renter occupied* units, including units rented for cash, if occupants or others pay some rent, and/or occupied without payment of cash rent, such as a life tenancy or a unit that comes free with a job. Households who do not pay cash rent may still pay utilities.

Tenure of previous unit. These data are shown for householders who moved within the United States during the 12 months prior to the interview. The previous unit was owner occupied if the owner or co-owner lived in the unit. All other previous units were renter occupied.

Term of primary mortgage at origination or assumption. Term is the number of years from the date the present owner-occupants first obtained the present mortgage to the date the last payment is due according to the terms of the contract. On a balloon mortgage this term may be short, and the last payment very large. In the books, medians for term of primary mortgage are rounded to the nearest year.

Time sharing. This item is restricted to vacant housing units, including units temporarily occupied by people who have usual residences elsewhere. Time sharing is a form of ownership in which a single property is owned by multiple owners. Each is entitled to occupy the unit for a limited period of time. The number of years of ownership may vary depending on the terms of the contract. Participants in time-sharing ownership usually, but not always, receive a deed of ownership.

Total home equity line-of-credit limit. Total home-equity line-of-credit limit is a mortgage loan that is usually in a subordinate position and allows the property owner to obtain multiple advances of the loan proceeds at the borrower’s discretion, up to an amount that represents a specified percentage of the borrower’s equity in a property. This line-of-credit allows the property owner to borrow against the equity in the home from time to time without reapplying for a loan.

Total outstanding line-of-credit loans. The total outstanding line-of-credit loan is the current balance on the home equity line-of-credit. The current balance is usually reported on the monthly or quarterly statement.

Total outstanding principal amount.

Books. The statistics shown represent the total amount of principal that would have to be paid off if the loans were paid off in full on the date of interview. The formula used to calculate the outstanding principal amount does not take into account the fact that some households make additional principal payments. The resulting data, therefore, may be an overestimate of the total outstanding principal. In the books, medians for outstanding principal amount are rounded to the nearest dollar. The data include all regular mortgages and lump sum home equity, but exclude line-of-credit home equity loans.

Microdata. Not applicable.

Trash, litter, or junk on streets or any properties.

The respondent was asked if there was trash, litter, or junk in the streets, roads, empty lots, or on any properties within 300 feet of the building. Major accumulation includes tires, appliances or large amounts of trash accumulated over a period of time. Minor accumulation includes small amounts of paper, cans, or bottles that do not give the impression of long neglect. The property on which the sample unit is located is included.

Trucks. See the definition “Cars and trucks available.”

Type of primary mortgage. The federal government agencies that currently insure or guarantee mortgages or similar debts include the Federal Housing Administration (FHA), the Department of Veterans Affairs (VA), and Rural Housing Service/Rural Development (RHS/RD). Mortgage insurance is a promise to pay the lender’s losses in case the borrower fails to keep up the required mortgage payments and defaults on the loan. Such insurance protection is offered by the Government, acting as an insurance agent, and by private mortgage insurance companies. Mortgage loans that are not insured or guaranteed by these government agencies are referred to as “conventional” mortgages. Conventional mortgages, including mortgages insured or guaranteed by state or local governments, are shown as “Other types.”

Types of mortgages. See the definition “Mortgages currently on property.”

Units. See the definitions “Housing unit,” “Occupied housing units,” and “Vacancy, seasonality.”

Units in structure. In determining the number of housing units in a structure, all units, occupied and vacant, were counted. The statistics are presented for the number of housing units, not the number of residential structures. A structure either has open space on all sides or is separated from other structures by dividing walls that extend from ground to roof.

Structures containing only one housing unit are further classified as: detached if it has open space on all four sides, or attached if it has unbroken walls extending from

ground to roof that divide it from other adjoining structures, as in many rowhouses or townhouses. If a unit shares a furnace or boiler with adjoining units, then the walls are pierced by pipes or ducts, and all the units thus joined are included in one structure.

Manufactured/mobile homes are shown as a separate category (see the definition “Manufactured/mobile homes”).

Urban and rural residence. As defined for the 1980 and 1990 censuses, urban housing comprises all housing units¹ (a) in urbanized areas and (b) in *places* (see the definition “Place size”) of 2,500 or more inhabitants outside urbanized areas, but excluding housing units in the rural portions of extended cities.

Housing units¹ not classified as urban are rural housing.

Urbanized areas. In the 1980 and 1990 censuses, each urbanized area comprised an incorporated place and adjacent densely settled area (1.6 or more people per acre, or 1,000 or more people per square mile) that together had at least 50,000 population. It also included some less dense adjacent land such as industrial parks and golf courses inside city limits.

More information on urbanized areas and the historical development of the urban-rural definition appears in the 1980 Census of Population reports, *Characteristics of the Population, Number of Inhabitants*, PC80-1-A, and the 1990 Census of Housing reports, *General Housing Characteristics*, CH-1-1.

Utilities. See the definition “Monthly costs for electricity and gas.”

Vacancy, seasonality. A housing unit is vacant if no one is living in it at the time of the interview, unless its occupants are only temporarily absent. In addition, housing units where all the occupants have a usual residence elsewhere are grouped with vacant units.

Year-round housing units. This includes all units occupied by people as their usual residence, regardless of design, and all vacant units that are intended by the owner for occupancy at all times of the year. For example, if a unit in a resort area is intended for occupancy in all seasons, it is a year-round unit.

For rent. Owners of some units offer them for rent. Other owners solicit offers either *for rent* or *for sale*. When separate categories for these are not shown, they are both included in *for rent*, as in the rental vacancy rate.

Rental vacancy rate. The rental vacancy rate is the number of vacant year-round units for rent as a percent of the total rental inventory; i.e., all renter-occupied housing units and all year-round vacant housing units for rent or rented, not occupied.

¹1990 definition includes territory and population.

For sale only. Units “for sale only” are offered for sale, and the owner does not solicit renter-occupants, even though the owner might eventually rent the unit.

Rented or sold. If any money rent has been paid or agreed upon, but the new renter has not moved in as of the date of the interview, or if the unit has recently been sold, but the new owner has not yet moved in, the unit is classified as rented or sold.

Occasional use. These are units held for weekend or other occasional use throughout the year. Second homes may be classified here or as seasonal.

URE. These are temporarily occupied by persons with Usual Residence Elsewhere. If all people in a housing unit usually live elsewhere, the unit is classified as vacant. For example, a beach cottage occupied at the time of the interview by a family that has a usual residence in the city is included in the count of vacant units. Their home in the city or the home of a comparable vacationing family also can be in the AHS sample and would be reported as occupied since the occupants are only temporarily absent. URE units also may be classified in any of the vacancy categories: seasonal or for sale.

Other vacant. This category includes units held for settlement of an estate, units held for occupancy by a caretaker or janitor, and units held for personal reasons of the owner.

Seasonal units are intended by the owner to be occupied during only certain seasons of the year. They are not anyone’s usual residence. A seasonal unit may be used in more than one season; for example, for both summer and winter sports. Published counts of seasonal units also include housing units held for occupancy by migratory farm workers. While not currently intended for year-round use, most seasonal units could be used year-round; see the next definition.

Suitability for year-round use. For vacant housing units that are not intended by their current owners for year-round use (seasonal and migratory), the respondent was asked whether the construction and heating of the housing unit made it suitable for the unit to be occupied on a year-round basis. A housing unit is suitable for year-round use if it is built as a permanent structure, properly equipped, insulated, and heated as necessitated by the climate.

Time sharing. This item is restricted to vacant housing units, including units temporarily occupied by people who have usual residences elsewhere. Time sharing is a form of ownership in which a single property is owned by multiple owners. Each is entitled to occupy the unit for a limited period of time. The number of years of ownership may vary depending on the terms of the contract. Participants in time-sharing ownership usually, but not always, receive a deed of ownership.

Duration of vacancy refers to the length of time (in months) from the date the last occupants moved from the housing unit to the date of the interview. The data, therefore, do not provide a direct measure of the total length of time that units remain vacant. For newly constructed units that have never been occupied, the duration of vacancy is counted from the date construction was completed. For recently converted or merged units, the time is reported from the date that conversion or merger was completed.

Last used as a permanent residence. The statistics refer to the length of time (in months) since units that are currently seasonal vacant were last used as a permanent residence, and is measured as of the date of interview. Units that have always been used for short-term or seasonal occupancy, are classified as *Never occupied as permanent home*.

Comparability. There may be differences between the AHS and other surveys that present vacancy rates. The differences may be attributed to such factors as differing interview periods, survey designs, survey techniques, and processing procedures, as well as differences in concepts and definitions. In addition, there are sampling and nonsampling errors.

Value. Value is the respondent’s estimate of how much the property (house and lot) would sell for if it were for sale. Any nonresidential portions of the property, any rental units, and land cost of mobile homes, are excluded from the value. For vacant units, value represents the sale price asked for the property at the time of the interview, and may differ from the price at which the property is sold. In the books, medians for value are rounded to the nearest dollar.

See also the definition “Ratio of value to current income.”

Water. See the definitions “Plumbing facilities,” “Primary source of water and water supply stoppage,” “Safety of primary source of water,” and “Source of drinking water.”

Water leakage during last 12 months. Data on water leakage are shown if the leakage occurred in the 12 months prior to the interview or while the household was living in the unit if less than 12 months. Housing units with water leakage are classified by whether the water leaked in from inside or outside the building and by the most common areas (roof, basement, walls, closed windows, or doors) or reasons (fixtures backed up or overflowed or pipes leaked) of water leakage.

Work. See the definitions “Income” and “Journey to work.”

Worked at home last week. This question determines who is working out of the office. This can include telecommuters (a company employee who works from home full or part time during normal business hours), real estate salesperson, teleworker, and any person who works at home on a regular job.

Worked at home last week for householder. This question determines who in the household worked for the householder last week. The person may be a student, an elderly person related or not to the householder. The time worked may have been part time, even 1 or 2 hours last week. It includes baby sitting for pay, helping out in a family store or family farm, and similar work. Do not count as work the person's own housework or odd jobs around the house (painting the porch, cutting grass, etc.); unpaid babysitting for family, relatives, or friends; and unpaid volunteer work for a church, etc. Work done by residents of an institution are not considered work for the purpose of this survey. The time period covered is the full calendar week, from Sunday through Saturday, preceding the date the interview is completed.

Year householder immigrated to the United States. See the definition "Citizenship."

Year householder moved into unit. The data are based on the information reported for the householder and refer to the year of latest move. Thus, if the householder moved back into a housing unit previously occupied, the year of the latest move was to be reported. If the householder moved from one apartment to another in the same building, the year the householder moved into the present unit was to be reported. The intent is to establish the year present occupancy by the householder began. The year the householder moves is not necessarily the same year other members of the household move; although, in the great majority of cases the entire household moved at the same time. In the books, the median year householder moved into unit is rounded to the nearest year.

See also the definition "Year structure built."

Year primary mortgage originated. The year the primary mortgage was originated is the year the mortgage was signed (see the definition "Primary mortgage"). In the books, medians for year primary mortgage originated are rounded to the nearest year.

Year structure built. Year structure built represents the respondent's estimate of when the building was first constructed, not when it was remodeled, added to, or converted. The figures refer to the number of housing units in structures built during the specified periods and in existence at the time of the interview. For manufactured/mobile homes, the manufacturer's model year was assumed to be the year built. For manufactured/mobile homes, the year the householder moved in can be earlier than the year the structure was built because the manufactured/mobile home site, not the manufactured/mobile home itself, is in sample. The householder could have replaced an older manufactured/mobile home with a newer model. In the books, median year built is rounded to the nearest year.

Year unit acquired. The year the unit was acquired or inherited refers to the year in which the present owner acquired or inherited the house or apartment; for example, the year the contract was signed. This date may be different from the date when the occupants moved in. If the land and building were bought at different times, the year the building was acquired was recorded. If there was a land contract only, the year the contract was signed was recorded. In the books, median year acquired is rounded to the nearest year.

Appendix B.

Sample Design and Weighting

SAMPLE AREAS

The 2002 American Housing Survey Metropolitan Sample (AHS-MS) provides information on eight 1970-based metropolitan areas and five 1990-based metropolitan areas interviewed as part of the American Housing Survey (AHS), which was conducted by the U.S. Census Bureau for the Department of Housing and Urban Development.

The eight 1970-based metropolitan areas are:

- Anaheim-Santa Ana, CA
- Buffalo, NY
- Dallas, TX
- Fort Worth-Arlington, TX
- Milwaukee, WI
- Phoenix, AZ
- Riverside-San Bernardino-Ontario, CA
- San Diego, CA

These eight metropolitan areas were last interviewed in 1994.

The five 1990-based metropolitan areas are:

- Charlotte, NC-SC
- Columbus, OH
- Kansas City, MO-KS
- Miami-Fort Lauderdale, FL
- Portland, OR-WA

These five metropolitan areas were last interviewed in 1995.

Most of these metropolitan areas are consistent with the 1993 Office of Management and Budget (OMB) definitions of the metropolitan statistical area (MSA), consolidated metropolitan statistical area (CMSA), or primary metropolitan statistical area (PMSA) with the following exceptions:

- Dallas, TX does not include Henderson and Hunt Counties, TX from the 1993 OMB definition for the Dallas, TX PMSA.
- Fort Worth-Arlington, TX does not include Hood and Parker Counties, TX from the 1993 OMB definition for the Fort Worth-Arlington, TX PMSA.
- Phoenix, AZ does not include Pinal County, AZ from the 1993 OMB definition for the Phoenix, AZ MSA.

Interview Schedules

The metropolitan areas selected for AHS-MS are scheduled to be interviewed on a rotating basis once every six years. The Census Bureau collected 2002 AHS-MS data between late February and late September 2002. Initially, the sample in each metropolitan area was uniformly distributed throughout nine panels.

Due to budget constraints, panels were dropped in the following metropolitan areas in 2002:

- In Miami-Fort Lauderdale, all units in five and a half panels
- In Phoenix, all units in three panels
- In all other metropolitan areas, all units in one panel

The cases in the eight remaining panels were assigned to three clusters to be sent out for interview. Cluster 1 was made up of three panels; cluster 2 was made up of four panels; and cluster 3 was made up of one panel. Interviewing for cluster 1 began on February 25, 2002; interviewing for cluster 2 began on May 1; and interviewing for cluster 3 began on July 15. All interviewing was completed by September 30, 2002.

Sample Size

Table B-1 summarizes the interview activity for each of the 2002 metropolitan areas in this report series. The table provides the weighted response rate, the number of eligible units (comprised of completed interviews and noninterviews), and the number of units visited but ineligible for interview.

Designation of AHS-MS Sample Housing Units

The sample housing units in the areas designated to be interviewed for the 2002 AHS-MS consisted of the following categories which are described in the following sections:

1. All sample housing units that were interviewed in the previous survey.
2. All sample housing units that were Type A noninterviews (that is, units eligible to be interviewed) or Type B noninterviews (that is, units not eligible for interview at the time of the survey but which could become eligible in the future) in the previous survey.

Table B-1. Interview Activity for the 2002 American Housing Survey Metropolitan Areas

Metropolitan area	Weighted response rate ¹ (percent)	Eligible units			Ineligible units ³
		Total	Interviewed	Not interviewed ²	
2002 AHS-MS total	92	58,791	54,022	4,769	2,701
Anaheim-Santa Ana, CA	92	4,537	4,178	359	108
Buffalo, NY	93	3,826	3,565	261	277
Charlotte, NC-SC	92	4,736	4,352	384	262
Columbus, OH	91	4,686	4,270	416	201
Dallas, TX	90	4,790	4,283	507	315
Fort Worth-Arlington, TX	90	4,186	3,759	427	284
Kansas City, KS	93	4,493	4,178	315	232
Miami-Fort Lauderdale, FL	94	4,467	4,203	264	200
Milwaukee, WI	92	4,206	3,860	346	195
Phoenix, AZ	93	4,527	4,197	330	162
Portland, OR-WA	92	4,736	4,352	384	112
Riverside-San Bernardino-Ontario, CA	92	5,240	4,816	424	225
San Diego, CA	92	4,361	4,009	352	128

¹The weighted response rate is computed by dividing the number of weighted interviews by the total weighted number of cases eligible for interview and multiplying by 100.

²Sample units were visited but occupants were not at home after repeated visits or were unavailable for other reasons.

³Sample units were visited but did not provide information relevant to the housing inventory. This category includes sample units that were found not to be in the sampling frame.

For a list of reasons for Type A and Type B noninterviews, see Appendix A for the definition of “Noninterview.”

- All sample housing units selected from a listing of new residential construction building permits issued since the previous survey. This sample represented the housing units built in permit-issuing areas since the previous survey.
- All sample housing units that were added since the previous survey in sample segments from the nonpermit universe. This sample represented additions to the housing inventory since the previous survey in nonpermit-issuing areas.

Sample Selection for 1970-Based Metropolitan Areas

The Census Bureau grouped the housing units enumerated in the 1970 Census of Population and Housing in the United States into two frames: the unit/group quarters and the area frame. These frames were defined as follows:

- Housing units in an area where construction of new homes was monitored by building permits were placed in the unit/group quarters frame.
- Housing units in an area that did not issue permits for new construction were placed in the area frame.

In addition to these two frames, all new construction housing units that were built after the 1970 Census in areas that issued building permits were placed into a separate frame, called the permit frame.

Table B-2 presents the percentage of AHS-MS sample drawn from each frame.

Unit/group quarters frame. The Census Bureau selected the major portion of the sample in each of the metropolitan areas from a file that represented the 1970 Census 20-percent sample of housing units enumerated in permit-issuing areas. The occupied housing unit records were stratified by race of the head of household (non-Black/Black), tenure (renter/owner), family size, central city/balance, and family income. The vacant records were stratified into four categories pertaining to central city/balance, and the value or rent associated with the vacant housing units. Whenever a record was selected to be in sample, the housing unit record adjacent to it on the file was also included in sample, resulting in a clustered sample.

The Census Bureau stratified the group quarters and special place records by census tract and census enumeration district (ED) within the central city and within the balance of the metropolitan areas. A sample of special place records that contained an expected four housing units was then selected.

Permit frame. Before February 1984, the Census Bureau sorted the list of permits by the date the permits were issued and then selected clusters of an expected four (usually adjacent) housing units. From February 1984 through April 1994, the list of permits was sorted by the date of issue, State, 1980 central city and balance, county or minor civil division, and permit office. Clusters of an expected four (usually adjacent) housing units were selected and then subsampled so that two of the four housing units originally selected were kept in sample. After April 1994, the list of permits was sorted by 1990 central city and balance of the metropolitan area, permit office, and the date the permit was issued. Clusters of approximate size four were selected and then were

sampled down to one unit. If the original clusters were larger than four, the units were sampled at 1 in 4.

Area frame. The Census Bureau selected the remainder of the AHS-MS sample from areas not under the jurisdiction of permit-issuing offices. The first step was the selection of a sample of census enumeration districts. The EDs were stratified by census tract within the central city and within the balance of the metropolitan area and were then divided into segments with an expected size of four housing units. One of these segments within each sample ED was selected and all housing units in existence at the time of interview in these selected segments were eligible for sample.

Sample Selection for the AHS-MS Coverage Improvement Program

The Census Bureau implemented the AHS-MS Coverage Improvement Program to correct the following deficiencies in the AHS-Metropolitan Area sample from the 1970-based unit frame universe and the 1970-based permit frame:

1. New construction from building permits issued prior to January 1970, but completed after April 1, 1970.
2. Mobile homes placed in parks either missed during the 1970 Census or established since the 1970 Census.
3. Housing units missed in the 1970 Census.
4. Housing units converted to residential use that were nonresidential at the time of the 1970 Census.
5. Houses moved onto their present site since the 1970 Census.
6. Mobile homes placed outside parks since the 1970 Census or vacant at the time of the 1970 Census.

For a detailed description of the coverage improvement sample selection process, see reports in the H170 series for the years 1976 through 1981.

AHS-MS Sample Adjustment

In order to meet their needs, the survey sponsor requested changes to the sample design for these 1970-based metropolitan areas. These sample adjustments were initially reflected in 1984 for Buffalo and Milwaukee; in 1985 for Dallas, Fort Worth, and Phoenix; in 1986 for Anaheim and Riverside; and in 1987 for San Diego.

The sample adjustments achieved two criteria:

1. A sample size of 4,250 in each metropolitan area.
2. A sample having an equal number of owners and renters

Sample Selection for the 1990-Based Metropolitan Areas

The Census Bureau initially grouped the housing units enumerated in the 1990 Census of Population and Housing into census blocks and divided these blocks into two frames; the unit/group quarters frame and the area frame, as follows:

1. Blocks located in an area that issued permits for new construction were placed in the unit/group quarters frame.
2. All other blocks were assigned to the area frame.

The unit/group quarters frame was then split into the unit frame and the group quarters frame by removing all groups quarters and placing them in a separate frame. In addition, to coordinate with another Census Bureau survey a subset of census blocks in the unit frame which contained sample units selected by this other survey was moved to the area frame.

All new construction housing units that were built after the 1990 Census in areas where construction of new homes was monitored by building permits were placed into a separate frame, called the permit frame.

Sampling operations for all frames were performed separately within a designated group of counties in each state. Prior to the AHS-MS sample selection, records selected by other surveys were removed from each of the frames to avoid having the same housing unit in sample for more than one survey. The Census Bureau selected the AHS-MS sample from the remaining records. Table B-2 presents the percentage of AHS-MS sample drawn from each frame.

Unit frame. The Census Bureau stratified the 1990 Census housing units by the central city and balance of the metropolitan area, by the rent or value of the unit, and by the number of rooms. A systematic sample of housing units was then selected across these strata.

Group quarters frame. In the first stage, the Census Bureau systematically sampled census blocks with a probability proportional to the group quarters measure of size. Based upon a block's measure of size, clusters expected to yield four housing units were then sampled in the second stage. Field representatives monitored these group quarters and sampled housing units that came into existence after April 1, 1990.

Permit frame. The Census Bureau selected sample units in the permit frame from a list of new construction building permits issued in each metropolitan area. Prior to sample selection, the list of permits was sorted by 1990 central city and balance of the metropolitan area, permit office, and the date the permit was issued. Clusters of approximate size four were selected and then were sampled down to one unit. If the original clusters were larger than four, the units were sampled at 1 in 4.

Table B-2. **Percentage of 2002 AHS-MS Sample by Frame**

2002 AHS metropolitan areas	Unit frame	Group quarters frame	Permit frame	Area frame
Anaheim-Santa Ana, CA	45.8	0.7	53.6	-
Buffalo, NY	78.3	1.9	18.5	1.4
Charlotte, NC-SC	55.0	0.2	29.5	15.4
Columbus, OH	71.8	0.4	23.1	4.6
Dallas, TX	34.8	1.0	56.1	8.1
Fort Worth-Arlington, TX	37.2	0.8	53.8	8.2
Kansas City, MO-KS	71.8	0.2	18.5	9.5
Miami-Fort Lauderdale, FL	78.3	0.2	16.8	4.7
Milwaukee, WI	66.2	1.6	32.2	-
Phoenix, AZ	26.9	0.4	72.8	-
Portland, OR-WA	70.7	0.1	24.8	4.5
Riverside-San Bernardino-Ontario, CA	40.8	0.6	58.6	-
San Diego, CA	42.3	0.9	56.9	-

- Means not applicable.

Area frame. The Census Bureau sorted census blocks by central city and balance and by the percentage of renter-occupied housing units in the block. Each block was assigned a measure of size equivalent to total housing units in the block divided by four and a systematic sample of blocks was selected. The sample blocks were listed and clusters of expected four units were sampled. In blocks that issued building permits, nonmobile home housing units built since the 1990 Census were screened out since these units are covered by the building permit system.

To reduce field listing costs, a subset of the blocks from the unit frame (that was moved to the area frame to coordinate with another survey) were matched to the census and the 1990 Census list of housing units in this subset of blocks was created. These housing units were sorted by address within census block and a systematic sample of housing units (yielding approximately four units per block) was then selected from this sample of blocks. New construction since the 1990 Census was captured in the permit frame since new construction in these blocks was covered by the building permit system.

Estimation

The 2002 AHS-MS produced estimates of housing inventory characteristics at the time of the interview based on the sample in the metropolitan areas.

The sample housing units were weighted according to a multiple-stage ratio estimation procedure. Before implementing the ratio estimation procedure, the basic weight (that is, the inverse of the probability of selection) for each interviewed sample housing unit was adjusted to account for Type A noninterviews.

Type A noninterview adjustment. Type A noninterviews are sample units for which occupants:

- Were not home
- Refused to be interviewed
- Were unavailable for some other reason

The calculations for this adjustment included occupied units. The Census Bureau computed the Type A noninterview adjustment separately for the following:

1. All occupied housing units with data used in the adjustment available from a previous survey.

The adjustment for these units was calculated separately for owners in the central city, for owners in the balance, for renters in the central city, and renters in the balance of the metropolitan area. All owner-occupied housing units were categorized into cells by the number of rooms and the value. All renter-occupied housing units were categorized into cells by the number of rooms and the rent.

2. All occupied housing units with data used in the adjustment not available from the data from a previous survey.

The occupied housing units with incomplete or no data from a previous survey were divided into two groups by central city and balance. Within central city and balance, the housing units were subdivided by frame (1970-, 1980-, or 1990-based). Finally, the housing units were split on tenure status (owner/renter) at the time of the interview.

Within a given cell, the Type A noninterview adjustment factor was equal to the following ratio:

$$\frac{\text{Weighted count of interviewed housing units} + \text{Weighted count of Type A noninterviewed housing units}}{\text{Weighted count of interviewed housing units}}$$

Ratio estimation procedure for the unit frame. The Census Bureau computed a unit frame ratio estimation factor separately within each cell which was formed by combining strata used in the sample selection of the unit frame. This procedure corrected the probabilities of selection in each of the sample strata. Prior to the AHS-MS sample selection housing units already selected for other Census Bureau surveys were deleted from the unit frame.

The same probability of selection was then applied to the remaining units to select the AHS-MS sample. Since the proportion of housing units deleted from each of the unit frame strata was not necessarily equal as was assumed, some variation between strata in the actual probability of selection was introduced during the sample selection. The unit frame ratio estimation factor for each cell was equivalent to:

$$\frac{\text{Census count of housing units from the unit frame in 1990 (1970) in the corresponding cell}}{\text{AHS-MS sample estimate of housing units in the unit frame in 1990 (1970) in the corresponding cell}}$$

For each 1990-based (1970-based) metropolitan area, the numerators of the factors were obtained from the 1990 (1970) Census of Population and Housing.

The denominators of these factors come from weighted estimates of all the AHS-MS housing units in existence at the time of the 1990 (1970) Census from the unit frame, using the product of the basic weight and the Type A non-interview adjustment factor available at the time of calculation.

Mobile home ratio estimation. To adjust for undercoverage of mobile homes, the Census Bureau, assuming the same undercoverage of mobile homes experienced in the last enumeration, applied the undercoverage factors from 1994 for the eight 1970-based metropolitan areas and from 1995 for the five 1990-based metropolitan areas. For more details on the calculation of these undercoverage factors, refer to Current Housing Reports, Series H170/94 and H170/95 for the appropriate metropolitan areas.

Independent total housing unit ratio estimation. For the ratio estimation procedure described below, each metropolitan area was subdivided into geographic areas consisting of individual counties or a combination of counties.

To lower the undercoverage of nonmobile homes, the Census Bureau applied the following ratio estimation procedure in all areas:

$$\frac{\text{Independent estimate of the total housing inventory (excluding mobile homes) for the corresponding geographic subdivision of the metropolitan area}}{\text{Sample estimate of the total housing inventory (excluding mobile homes) for the corresponding geographic subdivision of the metropolitan area}}$$

The numerator of this ratio was determined by making adjustments to the Census 2000 data to account for residential new construction as well as losses to the housing inventory. These estimates were generated at the county level and combined to form geographic subdivisions. For a more detailed description of the determination of these numbers, see <http://eire.census.gov/popest/topics/methodology/hu-meth.php>. The denominator was obtained using the product of the basic weight and the weighting factors of AHS-MS sample units, excluding mobile homes.

The computed ratio estimation factors were then applied to all appropriate housing units in the corresponding geographic area of each metropolitan area, and the resulting product was used as the final weight for tabulation purposes.

The ratio estimation procedure reduced the sampling error for most statistics below what would have been obtained by simply weighting the results of the sample by the inverse of the probability of selection. Since the housing population of the sample differed somewhat by chance from the metropolitan area as a whole, one can expect that the sample housing population, or different portions of it, is brought into agreement with known good estimates of the metropolitan area housing population.

Appendix C.

Historical Changes

The American Housing Survey (AHS) began in 1973 as the Annual Housing Survey. Since 1981, the U.S. Census Bureau has conducted the national survey every odd-numbered year. In the 1984 metropolitan survey, it was renamed the American Housing Survey. Other historical changes in the survey are listed below by subject area. The year refers to the year the change was made. In some cases, multiple years are mentioned together. In these cases, either corrections were made to the data in more than 1 year or there are specific years for which data are not comparable.

Only changes are noted in this appendix. For example, “Book titles” has no entries for 1975-77, since the same titles were published for those years as in 1974.

Age of other residential buildings within 300 feet.

1987, 1989, and 1997. See the topic “Buildings and neighborhood.”

Bars on windows of buildings.

1987, 1989, and 1997. See the topic “Buildings and neighborhood.”

Book titles, national.

1973. Annual Housing Survey: 1973

Part A. General Housing Characteristics (compared central city, suburban, and nonmetropolitan areas)

Part B. Indicators of Housing and Neighborhood Quality

Part C. Financial Characteristics of the Housing Inventory

Part D. Housing Characteristics of Recent Movers

Supplement report number 1. Financial Characteristics by Indicators of Housing and Neighborhood Quality

1974. Parts A, B, C, and D stayed the same.

A new *Part E, Urban and Rural Housing Characteristics*, was added.

Supplement report number 1 was changed to *Part F, Financial Characteristics by Indicators of Housing and Neighborhood Quality*.

1978. Parts A, C, D, and E stayed the same.

Parts B and F from earlier years were combined into a new *Part B, Indicators of Housing and Neighborhood Quality by Financial Characteristics*. A new *Part F, Energy-Related Housing Characteristics* was added.

1985. Parts A, B, C, D, E, and F were combined into one report, *American Housing Survey for the United States*.

A new report was added, *Supplement to the American Housing Survey for the United States* with data on family types, neighborhood quality, commuting, and ownership of additional residential units.

Book titles, metropolitan sample.

1974. Annual Housing Survey: 1974

Housing Characteristics for Selected Metropolitan Areas (A separate book is published for each metropolitan area.)

Summary of Housing Characteristics for Selected Metropolitan Areas (One book is published containing summary data for all areas.)

1984. American Housing Survey: 1984

American Housing Survey for the (name of area) Metropolitan Area (A separate book is published for each metropolitan area.)

Supplement to the American Housing Survey for Selected Metropolitan Areas (One book is published containing supplement data for all areas.)

Buildings and neighborhood.

1987. As a result of the use of both decentralized telephone interviewing and Computer-Assisted Telephone Interviewing (CATI) in the 1987 AHS-National sample and later, data for several observation items (where the interviewer rather than the respondent supplied the data) are not comparable with those reported in the 1985 AHS-National sample. Data for the observation items for units assigned to telephone interviewing were collected only if the sample unit was located in a multiunit structure. Data for the following items in 1987 and later national surveys are restricted to units in multiunit structure: “Stories in structure”; “External building conditions”; “Description of area within 300 feet”; “Age of other residential buildings within 300 feet”; “Other buildings vandalized or with interior exposed”; “Bars on windows of buildings”; “Condition of streets”; and “Trash, litter, or junk on streets or any properties.” Data for these items were shown for all units in the 1985 national survey, including single-family homes.

The data for these items in the 1987 American Housing Survey–Metropolitan Sample (AHS-MS) are incorrect because of the inadvertent use of the American Housing Survey–National (AHS-N) weighted sample cases for certain items where AHS-N cases should not have been used. In many cases estimates of not-reported are too high and other categories are too low. These items include: “Stories in structure”; “External building conditions”; “Description of area within 300 feet”; “Age of other residential buildings within 300 feet”; “Mobile homes in group”; “Other buildings vandalized or with interior exposed”; “Bars on windows of building”; “Condition of streets”; and “Trash, litter, or junk on streets or any properties.”

1989, 1991, and 1993. Because of the methods for weighting the metropolitan samples in 1989, 1991, and 1993, the weighted totals in the metropolitan reports in odd-numbered years for a few items are different from the rest of the items. These are as follows: “Stories in structure”; “External building conditions”; “Description of area within 300 feet”; “Age of other residential buildings within 300 feet”; “Mobile homes in group”; “Other buildings vandalized or with interior exposed”; “Bars on windows of building”; “Condition of streets”; and “Trash, litter, or junk on streets or any properties.” In odd-numbered years, other items use a combined metropolitan/national (national is conducted only in odd numbered years) weighted sample; the above items only use a metropolitan weighted sample. See Appendix B for a complete description of combined weighting.

1997. These items ceased being collected by interviewer observation; they have become questions for the respondents. The intent of interviewer observations had been to provide a source of data on housing conditions, independent of the respondents, because these items could be directly observed by the interviewers. While neither respondents nor interviewers are trained building inspectors, and they reported data on different subjects, the data at least gave independent points of view by two people for each housing unit. Furthermore the observations were collected even at units where interviews could not be obtained, so they could be used in research on the representativeness of AHS noninterview adjustments (which are explained in Appendix B).

As noted above, observations became impossible for many single-unit structures in 1987. Starting in 1997 staff no longer visit many multiunit buildings either, so the observation items have become questions. The survey could continue to collect observations when visits are done for some other purpose, but the results would be too biased to be useful (high turnover units, subdivided units, and units where the respondent requests a personal interview).

Citizenship.

2001. In the 2001 survey, all households were asked the country of birth questions. This new question series was asked of all existing household members. These questions include:

- In what country was ... born?
- Is ... a citizen of the United States?
- Was ... born a citizen of the United States?
- Did ... become a citizen of the United States through naturalization?
- When did ... come to live in the United States?

Codebooks.

Documentation of codes on data files has been published in various volumes. The most comprehensive is *Codebook for the American Housing Survey*, Volume 1, 466 pages plus 1 errata page. The codebook documents surveys from 1973-93, showing which items are available in each survey, and when or if codes changed. The codebook was published without a volume number, but is currently referred to as Volume 1 to distinguish it from two later volumes.

For surveys from 1994-96, codes remain the same as in 1993 (shown in Volume 1, as mentioned above), except a few new and changed variables, which are shown in Volume 2, 90 pages. This Volume 2 also shows final record layouts for 1984-96.

Volume 3, 250 pages, shows variables and codes used in 1997 and later along with actual question wording.

The *Codebook for the American Housing Survey, Public Use File: 1997 and Later*, version 1.0, updates Volume 3 providing more detailed descriptions of the public use file variables and descriptive text covering survey procedures.

Some of the older surveys have additional documentation. Besides a *Questionnaire Compendium* (900 pages) with 1973-81 questionnaires (see the topic “Questionnaires”), there is also a *Questionnaire Directory* (300 pages) with unweighted frequency distributions of each variable in 1974-85, and an index to 1974-85 questionnaires (but no copies of the questionnaires). Each file from 1973-83 had a *Technical Documentation* volume, which duplicates the *Codebook*, Volume 1 mentioned above, but is less accurate. When errors are found, they are corrected in *Codebook*, Volume 1 but not in *Technical Documentation*.

Copies of codebooks can be obtained from HUD User (see Table A on page viii).

Computer assisted interviewing.

1987-91. Large-scale experiments in computer assisted telephone interviewing (CATI) were conducted as part of the 1987-91 AHS-National sample (CATI has not been used

in metropolitan surveys, though some of those interviews were completed on paper by telephone from interviewer's homes). Preliminary analysis of the CATI experiments indicated that CATI has a significant effect on the data. The experiments revealed that data for characteristics of owner occupied housing, urban housing, and housing with moderate physical problems exhibited high numbers of significant differences between CATI and non-CATI estimates. The moderate physical problems subgroup had the highest incidence of significant differences. The analysis also showed significant differences for total occupied, suburban housing units, and moved in past year.

CATI estimates were generally lower than non-CATI for units with water leakage, monthly housing costs as percent of current income, other heating fuel, and owners with a mortgage. However, CATI produced higher estimates for utilities paid separately, income, and shared ownership. Other characteristics that showed significant differences between CATI and non-CATI estimates include routine maintenance costs and heating equipment.

Little is known at this time about whether CATI or non-CATI produces better data. The Census Bureau believes, however, the estimates of change in AHS-National sample between 1985 and later years will be biased for many characteristics as a result of introducing CATI. See also the topics "Buildings and neighborhood" and "Telephone interviewing."

1995. CATI was conducted for returning national sample households whenever possible to the extent that CATI staff was able to handle the workload.

1997. The Census Bureau eliminated the paper questionnaire. All interviews were conducted by computer assisted interviewing (CAI) using laptop computers. The survey questions, including the skip instructions (that is, telling the interviewer which questions to ask next), were programmed into the laptop. The field representatives either phoned or made a personal visit to the respondent to conduct the interview. The interview questions were displayed on the computer screen one at a time. The skip instructions were programmed into the laptop, thus eliminating the possibility that the field representative would not follow the correct path and ask inappropriate questions (for example, asking about monthly rent at an owner-occupied unit).

Caution is recommended when comparing prior years' data with 1997 and beyond because of this change to a laptop computer environment. For a number of reasons, the change could give different responses. The laptop incorporated a wide range of improvements that had been identified during 2 years of research and testing. Skip patterns involved complex branching and calculations that would not have been appropriate with a paper questionnaire. By using the laptop, field representatives found it almost impossible to skip appropriate questions. Online

editing features reduced errors at the point of data collection. Feedback of telescoping (the reporting of events in the current data collection that were and should have been reported during an earlier time period) reduced the number of incorrect answers. These changes should improve the quality of the data.

For copies of the old paper questionnaire and the new questions used in the laptop computer, see the topic "Questionnaire."

Condition of streets.

1987, 1989, and 1997. See the topic "Buildings and neighborhood."

Current interest rate.

1990 and 1993. In the 1993 national and 1990 metropolitan surveys, a programming error was discovered and corrected involving the computation of the median for the item "Current interest rate." Use caution when making comparisons with earlier surveys. The medians presented in the earlier reports were calculated incorrectly. However, the data distributions are correct and can be used to compute corrected medians.

Dependent interviewing. Dependent interviewing is the process by which data from surveys conducted in previous years are used instead of, in addition to, or to verify data collected during the current interview. The first use of dependent interviewing in AHS was for the item "Year structure built" in the year 1984.

1984. A new procedure was introduced for the collection of data on the year the structure was built. The answer obtained for the year the structure was built during the current survey interview was compared to any valid answers obtained in previous interviews for the same housing unit. If the answers differed, the answer from the previous interview was used in processing and tabulating the data.

1987. A new procedure was introduced for the collection of data on square footage. If the interview was at a housing unit that was successfully interviewed in the previous survey, the question on square footage was not asked. Instead the respondent was asked, "Since (date of the previous interview), has there been a change in the amount of living space in this (house/apartment) because of putting on an addition, finishing an attic, or converting a garage to living space?" If the respondent answered no, the data on square footage from the previous interview was used in processing and tabulating the data. If the respondent answered yes, the amount of added or lost space was obtained from the respondent and added to or subtracted from the square footage obtained in the previous interview. This new figure was then used in processing and tabulating the data.

1999. Some questions were modified to verify answers with valid answers obtained during the previous survey's interview. If the current interview was being conducted with the same household at the same housing unit the respondent was asked if the answer given in the previous survey interview was still correct. Only if the respondent answered "no" was the question for the current year asked. If the respondent said the previously collected information was correct, the information from the previous interview was used in processing and tabulating the data. The modified questions concerned:

- Kitchen equipment, including cooking stove or range, burners, microwave oven, refrigerator, kitchen sink, garbage disposal, trash compactor, and dishwasher
- Washing machine and clothes dryer
- Public sewer
- Source of water
- Drilled or dug well
- Central air conditioning
- Main heating equipment
- Exposed wiring and rooms without electric outlets
- Fuels used for house heating, cooking, clothes dryer, hot water, and central air conditioning
- Porch deck or patio
- Lot size
- Foundation
- Other mobile homes on property
- Stories in structure and stories from main entrance
- Value (Value was verified if the current interview's value was 35 percent higher or lower than the value reported in the previous survey's interview.)

Other questions were not asked if a valid answer was obtained in a previous interview and if the current interview was at the same housing unit. In this case, the answers from the previous interview were used to process and tabulate the data. These questions included:

- Mobile home site placement
- Year built (Year built was verified if the residence was owner occupied in the current interview but renter occupied during the previous survey's interview. Otherwise it was not asked and the previous survey's answer was used.)

If the current interview was for the same household at the same housing unit, then another set of questions was asked, if a valid answer was not obtained in a previous interview. The answers from the previous interview were used to process and tabulate the data. These questions included:

- Previous occupancy
- Year unit acquired and how unit acquired
- First-time owner
- Source of down payment
- Purchase price or construction cost

Description of area within 300 feet.

1987, 1989, and 1997. See the topic "Buildings and Neighborhood."

1992. In the 1992 metropolitan surveys, two programming errors were discovered and corrected involving the observation item "description of area within 300 feet." The first error was that the stub line "Only single-family detached" had been tallied incorrectly since the redesign of the survey (1984). Therefore data from 1984-91 in the metropolitan reports are not comparable with data for 1992 and beyond. The second error was that the stub line "Not observed or not reported" had been incorrectly tallied from 1986-91. Data for this stub line from 1986-91 are not comparable with data for 1992 and beyond.

Education.

1995. The question was revised to give less detail for people with less than a high school education, and more detail for people with college degrees and advanced vocational training, to be consistent with the decennial census and other surveys.

External building conditions.

1987, 1989, and 1997. See the topic "Buildings and neighborhood."

Flush toilet breakdowns.

1998. There was an error in the computer program for Computer Assisted Interviewing in 1997. As a result, data on flush toilet breakdowns were not collected. In 1998, the error was corrected and data were published.

Geography.

2001. Starting in 2001, the data used for the national books were changed by switching from 1980 census-based geography to 1990 census-based geography. This change affected the following geography data items that are used in the weighting procedures:

- Central city, suburb, or nonmetropolitan
- Urban or rural

Table C-1. **Comparison of 1990 Geography-Based Weighting to 1980 Geography-Based Weighting—All Housing Units: 2001**

Characteristic	Total	In MSAs		Outside MSAs	Urban		Rural		
		Central cities	Suburbs		Total	Outside MSAs	Total	Suburbs	Outside MSAs
1990 GEOGRAPHY AND WEIGHTING									
Total Housing Units									
Total	119,117	35,076	57,983	26,058	86,657	8,765	32,460	14,814	17,293
Seasonal	3,078	184	982	1,913	823	203	2,256	522	1,710
Year-round	116,038	34,892	57,001	24,145	85,834	8,562	30,204	14,292	15,583
Occupied	106,261	31,731	53,574	20,957	79,146	7,469	27,115	13,321	13,488
Owner	72,265	16,870	39,420	15,975	49,500	4,841	22,764	11,384	11,133
Renter	33,996	14,861	14,153	4,982	29,646	2,627	4,351	1,938	2,355
Vacant	9,777	3,161	3,427	3,188	6,688	1,094	3,089	970	2,095
For rent	2,916	1,326	933	657	2,466	349	450	137	308
For sale only	1,243	341	496	406	825	146	418	156	261
Rented or sold	731	234	341	156	550	70	180	93	86
Occasional use/URE	2,594	537	910	1,146	1,457	336	1,137	325	810
Other vacant	2,293	724	747	823	1,389	193	904	260	630
1980 GEOGRAPHY AND WEIGHTING									
Total Housing Units									
Total	119,117	35,079	56,058	27,980	83,016	9,143	36,101	17,090	18,837
Seasonal	3,037	185	1,178	1,674	871	158	2,166	642	1,515
Year-round	116,079	34,894	54,879	26,306	82,144	8,985	33,935	16,449	17,321
Occupied	106,408	31,633	51,352	23,423	75,553	8,016	30,855	15,293	15,407
Owner	72,365	16,254	38,227	17,884	46,456	5,099	25,909	13,006	12,785
Renter	34,042	15,379	13,125	5,539	29,097	2,917	4,945	2,287	2,621
Vacant	9,672	3,261	3,528	2,883	6,591	969	3,080	1,156	1,915
For rent	2,885	1,356	955	573	2,426	306	459	190	267
For sale only	1,230	355	507	369	815	132	416	179	237
Rented or sold	752	256	338	158	547	62	205	106	96
Occasional use/URE	2,537	525	932	1,081	1,384	276	1,153	346	805
Other vacant	2,267	769	795	703	1,419	193	848	335	510

Table C-1 provides weighted housing units using 1980 geography and the 1980 weights, versus 1990 geography and the 1990 weights. The microdata file will continue to show only 1980 geography for confidentiality reasons.

Head of household/householder.

1980. Beginning in 1980, the concept “head of household” was dropped and replaced by “householder.” The head of household was the person regarded as the head by the respondent; however, if a married woman living with her husband was reported as the head, her husband was considered the head. The householder is the first household member listed by the respondent who is 18 years old or over and is an owner or renter of the sample unit.

Heating equipment.

1989. The heating equipment questions were revised to improve the reporting of electric heat pumps as a heating source. Previously, the questionnaire item dealing with the type of heating equipment underreported electric heat pumps. The respondents often answered yes to the first

option of “a central warm-air furnace with air vents or ducts to the individual rooms” and did not proceed to the option of “electric heat pump.” The questionnaire item was revised to determine if the central air system is actually a heat pump or another type of warm-air furnace.

Housing costs and value.

1984. Value, mortgage data, and taxes are shown for all owners; rent is shown for all renters; and utilities for all of both groups. From 1973-83, these items were shown only for “specified” owners and renters. For comparability, Table 19 in each chapter of books published since 1984 still shows data separately for “specified” owners and renters. “Specified” homes exclude 1-unit buildings on 10 or more acres, and owners in buildings with 2 or more units or with a business or medical office on the property.

Also, the terminology changed. The new term “Monthly housing costs” includes the old terms “Selected monthly housing cost” for owners, “Gross rent” for renters, and “Contract rent” for vacant-for-rent units.

1989. The monthly housing costs items for subsidized renters were revised to improve the reporting of actual

rental costs. In 1987, the questionnaire determined the total amount reportedly paid for monthly rental costs. These amounts may have included the partially subsidized amount provided by the public housing authority, the federal government, or state and local governments. Beginning in 1989, a probe was added for subsidized households to determine what they actually paid. The new procedures in 1989 produced lower and more accurate estimates.

Also, see the topics "Income" and "Utilities."

1995. Mortgage payments were estimated when the respondent did not know the amount. These payments were estimated by amortizing each mortgage at level payments over its full term. If the amount borrowed is unknown, it is imputed first from the value of the house. If the interest rate or term were unknown, they were imputed from owners who got their mortgages in the same year. This change eliminates a large source of missing data. While not perfect, it gives a much more complete picture of housing costs than in previous years.

1997. A "Separate category," depending on income of the occupants, was added for vacant-for-rent units. In these units the rent charged will depend on the income of the occupants, such as in public housing or some military housing. In 1995 and earlier, the category, less than \$100, includes an estimated 166,000 housing units where the rent depended on income of the occupants. They have a code 1 in the microdata. These units were incorrectly published as "less than \$100" from 1985-96.

Home equity loans. See the topic "Mortgage."

Housing unit definition.

1984. One major and one minor difference appear in the housing unit definition. The major difference is that since 1984 the AHS includes vacant mobile homes as housing units. Vacant mobile homes added an additional 698,000 seasonal and 642,000 year-round vacant units to the 1985 national housing inventory. The 1973-83 AHS excluded these units from weighted counts, though they are included in the microdata with zero weight.

A minor difference in the definition is the 1973-83 requirement that a housing unit must have either direct access from the outside or through a common hallway, or complete kitchen facilities for the exclusive use of the occupants. In 1984, the complete kitchen facilities alternative was dropped, leaving direct access required of all units.

Another issue is how to define group quarters. In the 1973-83 AHS, a household containing 5 or more people unrelated to the householder was considered to be group quarters. In 1984, the cutoff was changed to 9 or more people unrelated to the householder.

How the housing unit was acquired.

1997. Beginning in 1997, all homeowners were asked how they obtained their home. The homeowners' responses were stored on the national microdata file, but not published in the national book. The possible answers to the new question include:

- Buy a house already built
- Sign a sales agreement that included the land as well as the cost of building the house (include both units that were under construction and those not yet started)
- Build it yourself on your own land (include person acting as own general contractor; also includes lease land)
- Receive it as a gift or inheritance

2001. The year the data were first published in the national book.

Income.

1984. See the topic "Poverty."

1989. Two new items, "Monthly housing costs as percent of current income" and "Ratio of value to current income" replaced similar items that were published in 1984-88. For income, these new items use "Current income." In 1984-88, the items "Monthly housing costs as percent of income" and "Value-income ratio" used the "Income of families and primary individuals in the last 12 months." See Appendix A for the definitions of "Current income," "Monthly housing costs as percent of current income," and "Ratio of value to current income." Use caution when comparing prior years' data with 1989 because of the differences in the definitions.

For comparative purposes, Table C-2 shows monthly housing costs as a percent of both income in the last 12 months and of current income. For total households and owner households, the medians are the same for both types of income; for renter households, the medians are 29 and 27 percent, respectively.

Table C-2. **Monthly Housing Costs as a Percent of Income**

Characteristic	Median (percent)		
	Total	Owner	Renter
Monthly housing costs as percent of income using--			
Income in the last 12 months:			
1987	22	18	29
1989	21	18	29
Current income:			
1989	21	18	27

1993. Questions on income sources were revised in an effort to improve income reporting. The question in earlier surveys reported interest or dividend income of \$400 or more. In 1993, it was divided into two questions: one on any interest, the other on any dividends from stocks, regardless of amount. Therefore both new questions cover even small amounts.

Wage and salary income was underreported for some people and households in the 1993 national survey. The error occurred during the processing of the data collected by computer assisted telephone interviewing. When the respondent does not know or refuses to report wage and salary income, income is normally allocated during the processing. In 1993, this income was not allocated but was incorrectly processed as “zero” (no) income. This error was corrected in the 1995 national survey. Although the income data for 1993 are incorrect, analysis of median household income for 1991, 1993, and 1995 indicates that the overall effect of this error on 1993 data is minor, though it significantly increases the apparent number of households with zero income.

Use caution when making income comparisons before and after the 1993 survey.

1999. Income was collected for all people 16 years and older in the household. In previous surveys, income was collected for all people 14 years and older in the household.

Income sources.

1993. See the topic “Income.”

2001. In the questions used to inventory the cash benefits a person received over the past 12 months, the answer category, “Receive SSI/AFDC/Other Welfare” was changed to “Receive SSI, Public Assistance, or Welfare Payments,” such as [state TANF program name]. Individual states used different names for their Temporary Assistance to Needy Families (TANF) programs, so the question wording varied by state. This was done to update the source of income questions because the passage of the Personal Responsibility and Work Opportunity Reconciliation Act of 1996 replaced the AFDC assistance program with TANF.

Items dropped.

2001. See the topic “Questionnaire.”

Items published for the first time.

2001. See the topic “Questionnaire.”

2002. See the topic “Questionnaire.”

Kitchen.

1984. Short questions are asked about each aspect of a complete kitchen (questions 27, 36a, 38a, 38b2); previously only one long question was asked. The 1984 approach finds more homes missing some part of the kitchen than the old longer question did.

In vacant units, the definition was changed. Previously, if the respondent said the kitchen was incomplete, but the future tenant would be expected to complete it (for example, occupant provides a refrigerator), as is the practice in some areas, such a kitchen was counted as complete. Starting in 1984, it is counted as incomplete. Both approaches have problems, but the newer approach was chosen as preferable.

Between 1983 (old question and instruction) and 1985 national (new questions and instruction), the estimate of occupied units with incomplete kitchens changed 59 percent from 827,000 to 1,316,000. The estimate of vacant units with incomplete kitchens changed 274 percent from 665,000 to 2,490,000. Much of this change is assumed to be a result of the changes in the questions.

Starting in 1984, units reported in the category “complete kitchen facilities” in the printed books had to have an oven. For the microdata files, an oven was not required to be included in the category “complete kitchen facilities.” The definition of “Complete kitchen facilities” in Appendix A of the printed books incorrectly omits that the oven was required in the publication.

1997. The questions concerning each component of kitchen facilities were redesigned in 1997. Prior to 1997, the questions the respondents answered contained a definitional instruction to the field representative that the equipment was for this household’s use only. The field representative, however, did not read this instruction to the respondent. Beginning in 1997, the instruction “this household’s use only” is no longer a part of the question for each kitchen component. In its place, the field representative asked, when the respondent lived in a unit in a multiunit structure, if any of the kitchen equipment was shared with another household. This change caused large increases in the number of units lacking complete kitchen facilities and large decreases in the number of units with complete kitchen facilities.

Lead paint.

2001. The lead paint questions were dropped. These questions were asked in all housing units built before 1978 to collect data on signs of lead paint hazards (for example, peeling paint, paint chips, and so forth). They also asked if the household was notified of lead paint hazards.

Line of credit. See the topic “Mortgage.”

Location of previous unit.

1995. 1995 data were suppressed, because it was not possible to code the metropolitan area of the previous unit consistently with the location of the current unit. The data involved comparing the metropolitan area of the previous residence with the current residence’s location. The AHS current residence is coded by its 1983 metropolitan area

(see Appendix A for the definition of “Metropolitan areas”). Since 1993, the Census Bureau has not been able to code the previous residence with comparable 1983 boundaries, because of updated geographic coding systems. Therefore, this item has been suppressed to avoid spurious changes. (The 1993 national data were not suppressed, but it is unclear whether they were correctly coded.)

Lodgers.

1984. A new series of questions concerning lodgers was introduced. Lodgers were defined as household members 14 years or older who are not related to the householder, not co-owners or co-renters, and are not a spouse or child of a co-owner or a co-renter. The respondent was asked if the lodger(s) paid a regular, fixed rent and if so what the dollar cost was and if it included food. The questions were intended to measure the cost of housing for the lodger(s). In this as well as earlier and later years, any lodger’s rent received by the householder should be reported as rental income, but it is not certain whether householders do or did so.

1985. The phrase “as a lodger” was added to the questions concerning rent paid. The universe for these questions remained the same, but the wording was changed to make the question clearer.

1993. Questions concerning nonrelative housing costs were added to replace the questions about lodgers. This change modified not only the questions in the survey but also the universe. The new questions were targeted to all household members 14 years or older who are not related to the householder. The new questions included any housing costs paid by the nonrelative (not only rent).

1995. The nonrelative sharing housing costs questions were dropped and the lodgers questions used in the 1985 survey were reintroduced using the 1984 definition of lodgers.

1997. The questions concerning lodgers were asked in accordance with the 1984 definition of lodgers. In addition, these questions were also asked of adult relatives. Adult relatives are defined as relatives 21 years or older who are not a co-owner or co-renter and are not a spouse of a co-owner or co-renter. The data for these adult relatives are available on the microdata, but the publication only reflects data collected from the lodgers.

1999. Lodger questions were no longer asked of adult relatives (see 1997 above). In addition, the age cutoff in the definition of lodger was changed from 14 years or older to 16 years or older. See also the definition “Rent paid by lodgers” in Appendix A.

Losses.

1975 and 1976. The figures for housing units lost from the housing stock between 1973 and 1975 or 1976, published in the 1975 and 1976 national books, are incorrect.

These figures were corrected in 1977 and published in *General Housing Characteristics for the United States and Regions: 1977*, series H150/77.

Main house heating fuel.

1999. In 1997, the type of gas used (piped versus bottled) as a main house heating fuel was inadvertently omitted for vacant housing units. In 1999, the distinction was reinstated.

Manufactured/mobile homes.

1984. Manufactured/mobile homes with attached permanent rooms began to be counted as mobile homes, while previously they were counted as single family units. Manufactured/mobile homes with attached permanent rooms are identified separately in the microdata. See the topic “Housing unit definition.”

1985. See the topic “Weighting.”

Married-couple families.

1985 and 1987. The published 1985 and 1987 national estimates of married-couple families with no nonrelatives were overestimates resulting from a processing error. The 1985 overestimate was approximately 340,000, while the 1987 overestimate was 407,800. The overestimated married-couple families with no nonrelatives should have been tabulated under two-or-more-person households as either “other male” or “other female” householders. This error was corrected in 1989. Table C-3 provides corrected figures for 1987.

Table C-3. **Estimate of Married-Couple Families With No Nonrelatives and Other Two-or-More-Person Households: 1987**

Characteristic	Estimate
Married-couple families, no nonrelatives	50,084,000
Other two-or-more-person households	18,853,000
Male householder	6,421,000
Female householder	12,432,000

Metropolitan areas and central cities.

1984. Books and microdata started using 1983 boundaries. This change increased the number of metropolitan units, especially suburbs, and decreased the number of nonmetropolitan units. These boundaries were established in 1983, based on population and commuting patterns measured in the 1980 census. Therefore, the 1984 AHS metropolitan boundaries are not comparable to those in the 1980 census publications.

National microdata started showing central city and suburban status in all cases. Also, cases in more areas have the identifying code for their area shown, because of less strict confidentiality constraints than in the past (areas of 100,000 population may be identified; the previous rule was 250,000).

Metropolitan microdata always identify the total area surveyed, but not necessarily the newer central cities, to protect confidentiality. When an area of less than 100,000 people was added to an AHS Metropolitan survey, sample cases were added there, and extra sample cases also were added in part of the old area, so no one would know which cases were in the small added area.

From 1973-83 all books and microdata had consistently used 1971 boundaries of metropolitan areas and cities. These were called Standard Metropolitan Statistical Areas. The criteria were published by the U.S. Bureau of Budget in *Standard Metropolitan Statistical Areas, 1959*. The boundaries were published in the U.S. Bureau of Budget in *Standard Metropolitan Statistical Areas, 1967* (which also reprinted the criteria), and some boundaries were revised in the Office of Management and Budget's (formerly U.S. Bureau of the Budget) *Second Amendment*, February 23, 1971. These same boundaries were used in publications from the 1970 census.

Note that major revisions in official SMSA boundaries (but not AHS boundaries) were made in 1973, using results of the 1970 census, additional revisions were made during the 1970s, and more major revisions occurred in 1983. Therefore, the AHS revision in 1984 reflected the cumulative result of 12 years of changes in official definitions.

1995. Starting in 1995, most metropolitan surveys use new samples and new boundaries, which for the first time may differ from standard boundaries published by the Office of Management and Budget. A list of exactly which counties (towns in New England) are covered in each metropolitan survey each year is printed in each metropolitan book.

2001. Data in the 2001 AHS National publication are weighted using 1990 census-based geography. However, data on the 2001 microdata file are weighted using 1980 census-based geography.

Monthly expenses, additional help.

1998. Beginning in 1998, additional questions were asked of renters when the ratio of monthly housing costs as percent of current income is high. Rental households receiving housing assistance that report spending more than 35 percent of their income on housing, or rental households not receiving housing assistance with incomes less than \$15,000 that report spending more than 50 percent of their income on housing were asked questions on assistance for food, clothing, car and transportation expenses, child care, medical care or medicine, and utility bills. They were asked to specify the type of help they received, and if the help was not cash, whether they could determine a dollar value. Because of confidentiality, no dollar amount was released on the microdata file, only the types of help. The data were not published but are available on the microdata file.

Monthly housing costs.

1984, 1989, and 1995. See the topic "Housing costs and value."

Mortgage.

1999. The "reverse mortgage" item under "Mortgages currently on property" was eliminated. In 2001, this item was reinstated.

2001. The collection of data for reverse mortgages was reintroduced in 2001. In addition, new mortgage questions were added and modifications were made to existing mortgage questions to more clearly delineate home-equity loans from regular mortgages, as well as to clearly differentiate between home-equity lump-sum loans and home-equity lines of credit. In addition, more detailed information was collected on home-equity lump-sum loans than in the past.

In 1997 through 1999, respondents were asked if they had a regular (other than a home equity) mortgage. If they answered "yes," they were asked how many regular mortgages they had. Respondents were also asked if they had a home-equity loan. If they answered "yes," they were asked how many home-equity loans they had.

Detailed characteristics were collected on the first three regular mortgages. One of the regular mortgages was determined to be the primary mortgage. Data were also collected on the first three home-equity loans; although, not as much detail was collected on home-equity loans as was collected on regular mortgages. One of the home-equity loan questions was if the home-equity loan was a lump-sum line-of-credit.

In 2001, separate counts of lump-sum home-equity loans and lines-of-credit home-equity loans were obtained. As in 1997 through 1999, respondents were asked if they had a regular mortgage and if "yes," how many. Next they were asked if they had a lump-sum home-equity loan and if "yes," how many. Finally, they were asked if they had a home-equity line-of-credit and if "yes," how many.

Detailed characteristics were collected for both regular mortgages and lump-sum home-equity loans in 2001. The detailed characteristics continued to be collected on the first three mortgage loans with regular mortgages having priority over lump-sum home-equity loans. For example, if the respondent had two regular mortgages and two lump-sum home-equity loans, the detailed data were collected on the two regular mortgages and the first lump-sum home-equity loan reported. In addition, regular mortgages also took priority in being designated the primary mortgage. For example, if the respondent reported one regular mortgage and one lump-sum home-equity loan, the regular mortgage was considered to be the primary mortgage. If, however, the respondent only reported having a lump-sum home-equity loan, the lump-sum home-equity loan

was designated the primary mortgage. The data collected for home-equity lines-of-credit loans remained the same in 2001 as in 1997 through 1999.

Name change.

1984. The AHS changed its name from the Annual Housing Survey to the American Housing Survey. See the opening paragraph of this appendix.

Neighborhood.

1987, 1989, and 1997. See the topic “Buildings and neighborhood.”

New construction.

1976, 1977, and 1978. The figures for 1973-76 new construction, 1973-77 new construction, and 1973-78 new construction published in the 1976, 1977, and 1978 national books are incorrect. These figures were corrected in 1979 and published in Part A, *General Housing Characteristics for the United States and Regions: 1979*, series H150/79.

1984. In 1984 and later AHS reports, the characteristics of new construction units are based on units constructed during the last 4 years. Prior to 1984, characteristics of new construction were based on units built since the last survey year. In the national survey, this was a 1-year period except for the 1983 survey, which covered a 2-year period. In the metropolitan survey, this varied from being a 3- to 4-year period.

Other buildings vandalized or with interior exposed.

1987, 1989, and 1997. See the topic “Buildings and neighborhood.”

Other housing costs per month.

1995. A processing error was discovered and corrected involving the category “homeowner association fee paid.” The “homeowner association fee paid” data in the 1993 and earlier were incorrect and should not be used. The 1995 data are correct.

1999. Several processing errors were discovered and corrected for the category “homeowner association fee paid.” The 1997 and 1998 data published for this category are incorrect. In 1997 and 1998, “homeowner association fee paid” was incorrectly tallied for mobile homes. In addition, the processing of data for units that are not mobile homes was done incorrectly. The 1997 and 1998 data should not be used. The 1999 data are correct.

Persons other than spouse or children.

1993. See the topic “Lodgers.”

Plumbing facilities. Use caution when making comparisons among any of the surveys after 1983.

1984. Changes in the questionnaire resulted in serious deficiencies in plumbing data. In 1983 and earlier, respondents were asked a question on complete plumbing facilities that specified to the respondent the components necessary for complete plumbing (that is, hot and cold piped water, a flush toilet, and a bathtub or shower). The question further ensured that these facilities were only for the use of the occupants of the unit in which they were located (exclusive use). In those units with complete plumbing, an additional question was asked as to how many bathrooms there were.

Starting in 1984, respondents were first asked how many full bathrooms they had. If they answered one or more, questions on plumbing facilities were not asked; the unit was assumed to have complete plumbing facilities for exclusive use. Although the 1984-87 definition of a bathroom specified hot and cold piped water, a sink, a flush toilet, and a bathtub or shower, this definition was not read to the respondent. Also, nothing in the question required the bathroom to be only for the use of the occupants of the sample unit (exclusive use). We believe that the 1984-87 AHS counted a significant number of units as having complete plumbing for exclusive use because respondents for these units reported having a bathroom when, in fact, either the bathroom did not contain all plumbing facilities or the facilities were shared by people living in another unit. Based on previous years’ AHS data, we believe the “completeness” was more of a problem than “exclusive use.”

Table C-4. Types of Units With Severe Physical Problems

Median	1985	1989
Year structure built	1938	1955
Rooms	4.0	4.8
Square footage	948	1,389

The table on plumbing facilities was suppressed in books starting in 1985 (though data were still included in severe physical problems, see Table C-5). Data for 1984 were published but are incorrect.

1989. Beginning in the 1989 national survey (1990 metropolitan surveys), the questionnaire items on bathrooms and plumbing were modified to provide more accurate estimates. Respondents were asked, “How many full bathrooms with a sink, with hot and cold piped water, a flush toilet, and a bathtub or shower does this house/apartment have?” Also, an additional question was asked, “Are the bathrooms for this household’s use only?” If the respondent reported no bathrooms, detailed questions on each required plumbing facility were asked separately.

In 1989, there were 3,139,000 year-round housing units in the United States lacking complete plumbing facilities for exclusive use. Prior to 1985, there was a downward trend

Table C-5. **Measures of Plumbing and Other Problems**

Year	Year-round units with plumbing problems	Occupied units with selected physical problems			
		Severe problems		Moderate problems	Total with severe or moderate problems
		Plumbing ¹	Total		
1973	3,573,000	2,471,000			
1974	3,036,000	2,281,000			
1975	2,706,000	2,076,000			
1976	2,661,000	1,944,000			
1977	2,542,000	1,805,000			Not published
1978	2,503,000	1,791,000			
1979	2,353,000	1,715,000			
1980	2,359,000	1,753,000			
1981	2,375,000	1,760,000			
1983	2,233,000	1,621,000			
1985	–	660,000	1,559,000	5,814,000	7,373,000
1987	–	574,000	1,224,000	5,184,000	6,408,000
1989	3,139,000	2,529,000	3,161,000	4,442,000	7,603,000
1991	2,849,000	2,278,000	2,874,000	4,531,000	7,405,000
1993	1,814,000	1,379,000	1,901,000	4,225,000	6,126,000
1995	1,993,000	1,459,000	2,022,000	4,348,000	6,370,000

– Means not applicable.

¹Lacks any of the following, inside the structure, for exclusive use of occupants of this housing unit: hot piped water, cold piped water, flush toilet, bathtub (shower is an acceptable alternative).

of units lacking complete plumbing facilities, with 1983 showing 2,233,000 such units. Units lacking plumbing may not have increased between 1983 and 1989, for the 1989-91 figures may be too high, as noted below in the discussion of changes in 1993.

Units lacking complete plumbing facilities are included in the count of units with severe physical problems. The number of units with severe physical problems may have been underestimated in both national and metropolitan surveys in 1984-90. It also appears the units with moderate problems may have been overestimated.

There was an unrealistic increase in units with severe problems in the United States between 1985-89 because of redesigning the plumbing facilities question, and then an unrealistic drop in 1993. Occupied housing units with severe problems went from 1,559,000 in 1985 to 3,161,000 in 1989 and 1,901,000 in 1993. There was a simultaneous decrease in moderate problems, from 5,814,000 in 1985 to 4,442,000 in 1989, which may be unrealistic, but no corresponding increase in 1993. Figures are shown in Table C-5. This increase also affected medians as Table C-4 shows.

1993. In 1993, questionnaire item 29c on bathrooms for exclusive use was modified to provide more accurate estimates. The wording of the answer options to this question was changed to specify whether or not there was exclusive use of the facilities. This change appears to have caused a one-third drop in plumbing problems, compared to 1991 and a similar drop in severe physical problems. Although the decrease between 1991 and 1993 seems unrealistic, the change in the 1993 questionnaire probably resulted in a better estimate.

1997. The definition of a complete bathroom was removed again from the original question (as in 1985-87), although the definition was still available in a help screen. Later in the questionnaire, for homes with only one bathroom, AHS asked specifically if the bathroom had hot and cold water, flush toilet, and bathtub or shower.

For households with more than one toilet, the 1997 questionnaire mistakenly asked about times when *the* toilet was unusable, instead of times when *all* toilets were unusable. The 1997 breakdown data and counts of moderate physical problems may therefore include many units where another toilet was indeed usable.

1998. See the topic “Flush toilet breakdowns.”

Poverty.

1984. The AHS provides housing characteristics for households with income below the poverty level. The AHS poverty data are not comparable to poverty data published from the Current Population Survey (CPS). Table C-6 presents the differences.

Table C-6. **Households in Poverty in AHS and CPS: 1985, 1987, and 1989**

Year	AHS	CPS
1985	13,266,000	11,996,000
1987	11,969,000	11,807,000
1989	12,403,000	11,369,000
1985-87 change	-1,297,000	-189,000
1987-89 change	434,000	-438,000

Compared with the CPS, the AHS drop in poverty between 1985 and 1987 seems too large. The 1987-89 AHS increase in poverty may be, in part, a compensation for the unrealistic 1985-87 drop.

In general, AHS estimates of poverty are higher than the CPS estimates. Research indicates that the AHS slightly underreports income when compared with the CPS, thus overreporting poverty. Furthermore, the problem seems to be concentrated among elderly households. A detailed discussion of AHS poverty data is presented in the Census Bureau memoranda for the record, "AHS Poverty Data, 1985 to 1989" and "Comparison of the 1989 AHS and CPS Income Reporting." Copies can be obtained by writing to the Housing and Household Economic Statistics Division, U.S. Census Bureau, Washington, DC, 20233.

Analysts are reminded that poverty data are published in the AHS, not as an official count of households in poverty, but to show the housing characteristics of low-income households.

Public elementary school.

1997. Satisfaction with the public elementary school was no longer asked at all households with children under 17. It was only asked if the household had a child 13 years old or younger. This change was caused by a desire to focus on households that would be most knowledgeable about elementary schools. A mistake prevented covering all such households.

1999. In 1998 and earlier years, the question on type of school attended was asked of households with children ages 4 to 16. In 1999, the question was asked of households with children ages 5 to 15. The answer category "does not attend school" was replaced with "schooled at home." However, instructions to the field representative defined both answer categories as the same, meaning children who did not attend school were entered into the "schooled at home" category.

2001. In 2001, a new answer category "Not in school" was added in the school item.

Public transportation.

2001. In 2001, a new item "Does anyone in the household ever use public transportation?" was added to the public transportation series.

Questionnaire.

1984. A new questionnaire was introduced in 1984. Most of the changes on the questionnaire were made to improve the quality of the data. As a result, however, several items in 1984 and beyond are not comparable to similar data for 1973-83; a discussion of each item can be found in the appendix under the topic of the same name.

Items changed on 1984 questionnaire:

- Units in structure
- Rooms in unit
- Plumbing facilities
- Kitchen
- Recent movers

Some new items were introduced in 1984 including lot size, square footage, units with severe or moderate problems, elderly householder, heating degree days (national sample only), and detailed information on mortgages. For detailed definitions of these and other items, see Appendix A.

1995. A number of new items were introduced in the 1995 questionnaire to improve the quality of the data.

New items in the 1995 questionnaire:

- Rooms used for business
- Homes currently for sale or rent
- Safety of primary source of water
- Source of drinking water
- Rent paid by lodgers
- Home equity loan

1997. Computer assisted interviewing was introduced in the 1997 AHS using laptop computers. See the topic "Computer assisted interviewing."

For copies of questions used in the laptop computers call HUD USER at 800-245-2691 or the American Housing Survey Branch, U.S. Census Bureau at 301-763-3235.

The questionnaires have been published for reference as shown in the Table C-7.

1999. A series of new procedures changed the way data were collected for many items. These changes were:

- Dependent interviewing was greatly expanded in 1999. For a discussion of dependent interviewing and a list of the data items affected, see the topic "Dependent interviewing."
- The procedures for collecting data were changed for four items. See the topics "Income," "Lodgers," "Public elementary schools," and "Rooms in units." A correction was made for vacant housing units to the item "Main house heating fuel." See the topic "Main house heating fuel."

A number of new items was introduced in the 1999 survey. For detailed definitions of these items, see Appendix A. The items are:

- Bodies of water within 300 feet
- Building and ground maintenance
- Building neighbor noise
- Location of extra unit
- Nights owner spent at extra unit
- Nights owner rented extra unit
- Reasons for extra unit owned
- Renter maintenance quality

Table C-7. **Reprints and Indexes of Questionnaires**

Year	Printed books	Codebook		
		Volume 1	Volume 2	
	Reprints	Reprints	Reprints	Index
1973	Occ, Vac	—	—	—
1974-81	Occ, Vac	—	—	—
1983	Occ, Vac,	—	—	—
1984	Card, Occ, Vac	—	—	*
1985 National . . .	Card, Occ, Vac	Card, Occ, Vac	—	*
1985 Metro . .	Card, Occ, Vac	—	—	*
1986-92	Card, Occ, Vac	—	—	*
1993-94	Card, Occ, SU	—	—	*
1995 National . . .	Card, Occ, SV	—	Card, Occ, SV	*
1995 Metro	Card, Occ, SV	—	—	*
1996	Card, Occ, SV	—	—	*
1997 ¹	—	—	—	—

- Means not applicable. * An alphabetical index to the questions is provided.

¹For surveys conducted since 1997, the only questionnaires are downloadable computer scripts.

Note: Many of the books listed above are downloadable, but those downloadable versions exclude the questionnaires.

Abbreviations:

Card: Control Card with introductory questions and household members

Occ: Questions for occupied units

Vac: Questions for vacant units, noninterviews, and URE (temporary home, people have usual residence elsewhere)

SU: A few special questions for URE are printed, only questions that differ from occupied units

SV: A few special questions for Vacant and URE are printed, only questions that differ from occupied units

A few items were eliminated in the 1999 survey. They are:

- Adequate inside maintenance
- Buildings and grounds properly maintained
- Reverse mortgages

2001. New items—More new items were introduced in the survey (See Appendix A for definitions):

- Cash received in primary mortgage refinanced
- Citizenship of householder
- Community quality
- Current line-of-credit interest rate
- Land contract
- Line-of-credit amount used for home additions, improvements, or repairs
- Line-of-credit monthly payment

- Percent of nonrefinanced primary mortgage, including home equity lump sum used for home purchase and improvement
- Percent of primary mortgage refinanced cash used for home additions, improvements, or repairs
- Percent of the loan used for the purchase of the home or addition
- Percent of the loan used for the purchase of the home or addition
- Reason primary mortgage refinanced
- Secured communities
- Secured multiunits
- Senior citizen communities
- Total home equity line-of-credit limit
- Total outstanding line-of-credit loans
- Year householder immigrated to the United States

Dropped items—Data on painted surfaces were dropped from the AHS. In 1999, data on this topic were published as microdata.

2002. New items. Two new modules were introduced in the 2002 survey. For detailed definitions of the new data items resulting from these two modules, see Appendix A. The subject of the new modules and the resulting data items are as follows:

Journey to Work

- Principal means of transportation to work last week
- Travel time from home to work
- Distance from home to work
- Departure time to work
- Worked at home last week

Replacements and Additions

- Additions to the unit
- External additions
- Remodeling existing rooms
- Replacing existing portions of home
- Installing flooring and paneling
- Adding or replacing equipment
- Added or replaced items of permanent construction in the lot or yard
- Finishing unfinished areas

The data on journey to work are published on Table 23 of this publication. The data on replacement and additions can be found on the U.S. Census Bureau Internet site at www.census.gov/hhes/www/ahs.html.

Race.

1995. Beginning in the 1995 national and 1996 metropolitan surveys, two new categories were added to this item: “American Indian, Eskimo, and Aleut” and “Asian and Pacific Islanders.”

Reasons for leaving previous unit.

1998. There was an error in the computer program for the laptop in 1997. As a result, data for the categories “private displacement” and “government displacement” were not collected. In 1998, the error was corrected and data were published.

Recent movers.

1984. In the 1984 AHS and later, some of the data for recent movers are based on the householder’s characteristics and some are based on characteristics of the AHS respondent who may or may not be the householder. Before 1984, all recent-mover data were based on the householder’s characteristics.

Rent control.

1988. In 1988, the computer edits for the metropolitan samples were changed for units reporting rent control. The states of California, Connecticut, New Jersey, New York, and Massachusetts, as well as the District of Columbia, are the only states that have metropolitan areas with rent control. If a respondent answered “yes” to rent control in a metropolitan area not in one of the above mentioned states, the answer was edited to “no.” In survey years prior to 1988, answers of “yes” to rent control in metropolitan areas not in one of the above mentioned States are errors.

Rent reductions.

1999. In the publication, the item “Rent reductions” is tabulated differently for renter-occupied units from how it was in 1998 and earlier years. Although the tabulation was changed in the publication, the data on the microdata file for each component of this publication item remain the same. The change is not a result of any change in the data collection procedure.

Research after the 1998 survey has shown that it is possible for a unit to be both subsidized and either under rent control or having the rent reduced by the owner. For example, the respondent may receive a voucher from the government to help pay the rent and still live in a rent-controlled unit. The procedure used in 1997 and 1998 relied heavily on the respondents’ answers to the questions on rent control and owner reduction. As a result, a large number of units that could have been tallied as “Other, income verification” and therefore “subsidized” were not. A smaller but significant number of units were tallied as “Other, income verification,” which should not have been so classified.

The classification of units as “Other, income verification” in the AHS publications is dependent on the answers respondents gave to a long list of subsidy questions. The tabulations attempt to estimate the number of units that are believed to be subsidized, but for which the type of subsidy is unknown. Past research using AHS data has shown that many respondents are not sure if their units are subsidized or, if subsidized, what type the subsidy may be. A unit that is classified as “Other, income verification” could be a unit that is owned by a public housing authority, a unit receiving some other form of government subsidy, or a unit subsidized by a private organization.

In 1997 and 1998, the classification “Other, income verification” required that the respondent did not answer that the unit was owned by a public housing authority or was part of a specific type of subsidy program and also answered the following:

- “Yes” to the question: “As a part of your rental agreement, do you need to answer questions about your income whenever your lease is up for renewal?”
- Any answer except: “A public housing authority or a state or local housing agency” to the question, “To whom do you report your income?”
- “No” to the question: “Do you pay a lower rent because the government is paying part of the cost of the units?”
- “No” to the question: “Does the government limit the rent on the unit through rent control or rent stabilization?”
- “No” to the question: “Is the rent adjusted because someone in the household works for or is related to the owner?”

In 1999, the tabulation procedures were changed. The classification “Other, income verification” now requires that the respondent did not answer that the unit was owned by a public housing authority or was part of a specific type of subsidy program and also answered the following:

- “Yes” to the question: “As a part of your rental agreement, do you need to answer questions about your income whenever your lease is up for renewal?”
- Either “A building manager or landlord” or “a public housing authority or a state or local housing agency” to the question “To whom do you report your income?”

Table C-8 presents 1999 rent reduction data using both the old procedures and the new 1999 procedures for renter-occupied units. The new procedures provide an improved count of the category “Other, income verification.” The data using the old procedures should be used, however, when trying to measure historical change, especially between 1997 and 1999. Under the new tabulation procedure, there are 517,000 units that are classified as “Other, income verification” that under the old procedure were classified as:

- Renter control: 149,000
- Rent control not reported: 137,000
- Reduced by owner: 14,000
- Owner reduction not reported: 1,000
- Subsidy not reported: 216,000

Also, under the new tabulation procedure, there are 149,000 units that are classified as “Not reduced by owner” that were classified as “Other, income verification” under the old procedure.

Table C-8. **Rent Reductions Using Old and New Procedure for the United States: 1999**

Category	Old	New
Total, renter-occupied	34,007,000	34,007,000
No subsidy	27,093,000	26,942,000
Rent control	1,033,000	884,000
No rent control	25,888,000	26,023,000
Reduced by owner	1,865,000	1,851,000
Not reduced by owner	23,905,000	24,054,000
Owner reduction not reported	118,000	117,000
Rent control not reported	173,000	36,000
Owned by public housing authority	1,865,000	1,865,000
Government subsidy	2,062,000	2,062,000
Other, income verification	1,910,000	2,277,000
Subsidy not reported	1,078,000	862,000

Rooms in unit.

1984. The number of year-round units with one or two rooms in the United States dropped from 4,056,000 in 1983 to 2,486,000 in 1985. As a result, the median number of rooms per unit increased from 5.1 to 5.3; this does not necessarily indicate an increase in the average size of housing units. In the 1983 AHS, respondents answered a single question asking for a total count of rooms in the unit. The potential to miss specific rooms is high in a question of this type. In the 1984 and later surveys, respondents were asked for a count of each specific type of room. The answers to these questions were then added together in the tabulations to provide a total count of rooms. Far fewer rooms were missed in this series of questions, which has apparently resulted in lower counts of one- and two-room units. It is also possible, however, that a few rooms may have been double counted. For example, a living room also may have been counted as a family room for a count of two rooms when only one room actually exists.

1997. Unfinished rooms were excluded from the published total number of rooms, but the count of unfinished rooms was available separately in the microdata. Respondents were asked for number of rooms not only by type of room, but also by floor. Research had shown this approach was helpful for large homes, but it may have caused confusion and double counting in small homes.

1997, 1998, and 1999. The data for rooms published in 1997 and 1998 are not comparable to the data published in 1999 and before 1997. The approach used in 1997 and 1998 resulted in a much lower count of one-room housing units and housing units with no bedroom as shown in Table C-9.

The 1997-98 approach had the respondent count each type of room for each floor of the housing unit for a total of up to five floors (the fifth includes five or more floors). For example, a count of the total number of bedrooms was obtained for the first, second, third, fourth, and fifth floors. These counts were then added together to get a total count of bedrooms. This same procedure was followed for each type of room (living room, dining room, family room etc.). The final room counts were then added together to get a total for the housing unit. In addition, a special probe at very small units (those with no bedrooms, baths or half bath, and kitchens) asked if any of these rooms were missed. These procedures evidently produced larger counts of rooms for the smaller units. The low counts in 1997 and 1998 of one-room units and units having no bedrooms do not reflect any change in the characteristics of the housing inventory that might have occurred between these years and earlier or later years.

Table C-9. **One-room Units and Units With No Bedrooms in AHS: Selected Years**

Area and year	One-room units	Units with no bedrooms
United States		
1999	624,000	1,250,000
1997	471,000	619,000
1995	862,000	1,519,000
San Francisco-Oakland, CA		
1998	25,300	30,200
1993	35,500	73,900
San Jose, CA		
1998	3,400	4,400
1993	4,900	8,800
Tampa-St. Petersburg, FL		
1998	1,700	3,000
1993	3,800	8,900
Salt Lake City, UT		
1998	400	500
1992	900	2,400
Baltimore, MD		
1998	900	900
1991	2,800	5,200
Cincinnati, OH-KY-IN		
1998	700	700
1990	4,600	7,500

Housing units that should have been counted as one-room units or as having no bedrooms in 1997 and 1998 were counted as having more than one room and/or having one or more bedrooms.

In 1999, the procedure was changed. The room counts by floor were eliminated. Room counts of each type were collected for the housing unit as a whole. These room counts were added together to produce a total count of rooms. Also, the probe was modified to ensure that one-room units were not underreported. If the respondent reported that there were no bedrooms, no kitchens, and zero to one living room in the unit, the field representative did not probe about these rooms. The field representative also did not ask the respondent for a count of family rooms, recreation rooms, dens, laundry rooms, or any other furnished or unfurnished rooms. This reduced the possibility of a one-room unit being counted as a two-or-more room unit by erroneously reporting multiple uses of the same room (e.g., counting a one-room unit as having a living room and a bedroom because the only room was being used as both). The 1999 data for the United States are an improvement over what were collected in 1997 and 1998 but still may not be entirely comparable to the data collected prior to 1997.

2001. The range for “Other finished rooms” was increased from “0 to 5” to “0 to 10.”

Rooms used for business.

1999. As a result of a data collection error, data for this item in 1997 and 1998 were not published. In 1999, the previously suppressed items were corrected and published.

Sample.

1985. A new sample was chosen for the national survey from the 1980 census. The previous sample, selected from the 1970 census, was used from 1973-83. To the degree that the coverage of housing units is different between the 1970 and the 1980 censuses, comparisons of the results of the 1973-83 surveys with the results of the 1985 and later surveys may be affected.

1987. Houston had a new sample based on the 1980 census, because AHS sampling techniques did not accommodate its rapid annexations. The previous sample was based on the 1970 census.

1995. A new sample was chosen for the metropolitan surveys from the 1990 census, except in six areas that were covered as part of the 1995 national survey, and therefore have samples based on the 1980 census. The previous metropolitan samples, based on the 1970 census, were used from 1974-94.

All samples are updated continuously to cover new construction. See also the topic “Weighting” and the discussion of “Sample design” in Appendix B.

Sample size.

1995. The item “sample size” was added to Table 2-1 of published books. The sample size shown in the book is the unweighted count of the actual sample cases. See Appendix B for a more detailed explanation on sample design.

School. See the topic “Public elementary school.”

Selected geographic areas.

1995. The published data for the item “Selected Geographic Areas” in Table 2-1 were found to be incorrect for four of the 1995 metropolitan reports because of errors in processing. Corrected data can be obtained by writing to the Housing and Household Economic Statistics Division, U.S. Census Bureau, Washington, DC 20233 or by calling 301-763-3235. The problems with the data were as follows:

Chicago. The data for the three counties not listed in “Selected Geographic Areas” were incorrectly distributed among the data for the five counties that were listed. All published county data for Chicago were incorrect.

New York. The data for the three counties not listed in “Selected Geographic Areas” were incorrectly added to the data for the last county listed, Westchester County. Published data for the first seven counties listed were correct. Data for Westchester County were incorrect.

Northern New Jersey. The data for the first ten counties listed were published correctly. Data for the last county listed, Union County, was incorrectly left off the table.

Philadelphia. No data were published for Philadelphia.

Severe and moderate problems.

1989. The data concerning units with severe and moderate problems in the 1989 national survey (1990 metropolitan surveys) and beyond are not comparable with similar data published earlier. See the topic “Plumbing facilities.” Units lacking complete plumbing facilities are included in the count of units with severe physical problems. The number of units with severe physical problems may have been underestimated during the 1985-89 national (1984-90 metropolitan) time period. During the same time period, units with moderate problems may have been overestimated.

Sewage disposal breakdowns.

1998. There was an error in the computer program for the laptop in 1997. As a result, data on sewage disposal breakdowns were collected for only 95 percent of the eligible households. Although the universe was incomplete, the data were published because the households answering the questions did so correctly. In 1998, the error was corrected and all eligible households were asked the questions.

Source of water.

1992. In 1985-91, respondents were asked if the source of water for their homes was a public or private system, an individual well, or some other source. Interviewer instructions specified that the question was concerned about the water used for cooking and drinking. This

instruction was not read to the respondent. In 1992, the question changed and the interviewer instructions became part of the question. From 1992 forward, the number of units reporting "Some other source of water" increased apparently as a result of the wording change in 1992. Therefore, data from 1985-91 and 1992 and later should be compared with caution.

1995. The title of this item changed to "Primary source of water," and the usage restriction "for cooking and drinking" was deleted from the question.

Statistical areas.

1995. Beginning in 1995, the item "Statistical Areas" is no longer published in the metropolitan reports because of the complexity of matching geographic files over long periods of time.

Stories in structure.

1987, 1989, and 1997. See the topic "Buildings and Neighborhood."

Telephone interviewing.

1981. Beginning in 1981, decentralized telephone interviewing was conducted in the national survey for a sample of units that were in sample during the previous enumeration. As a result of analysis conducted in both 1981 and 1983, the Census Bureau concluded that data collected using the decentralized telephone interviewing procedures were not sufficiently different from data collected by regular personal interviews to preclude basing published data on both telephone and personal interview data. Also, see the topics "Buildings and neighborhood" and "Computer assisted interviewing."

Time sharing.

1993. A programming error was discovered and corrected for the item "Time sharing." In the 1991 national survey, the wrong universe was used. As a result, the published 1991 estimates of time-shared units were too low. Use caution when making comparisons with the 1991 AHS national survey and later national surveys.

Trash, litter, or junk on streets or any property.

1987, 1989, and 1997. See the topic "Buildings and neighborhood."

Units in structure.

1984. From 1973 through 1983, data on units in structure were based on the respondent's answer to one question, "How many living quarters, both occupied and vacant, are there in this house (building)?" In 1984 and beyond, data on units in structure were based on the respondent's answers to a series of questions. The method of collecting units-in-structure data was revised, because previous AHS experience showed the concept to

be difficult for the respondents. Respondents particularly had difficulty distinguishing between single-family, attached, and multiunit structures.

As a result of this change, the estimated number of one-unit attached structures declined in some MSAs between interview dates of 1984 and later compared with interview dates prior to 1984. It is estimated that 1974 through 1983 AHS-MS surveys, on average, overestimated the numbers of one-unit, attached structures by approximately 25 percent. The level of overestimation may vary significantly between metropolitan areas. Units incorrectly classified as one-unit, attached in previous survey years are, in 1984 and beyond, correctly classified as being in multiunit structures.

The Census Bureau estimated that the 1983 AHS-National sample overestimated single-family, detached units by 125,000 and single-family, attached units by 696,000. The 1983 AHS-National sample underestimated units in multi-unit structures by approximately 898,000. Table C-10 provides revised levels of 1983-85 growth by adding 1983 overestimates and subtracting 1983 underestimates to the 1983-85 change shown in Table C-11.

Table C-10. **Revised Change in the Year-Round Housing Inventory by Units in Structure: 1983-85**

Units in structure	1983-85 change	Add 1983 over-estimate	Subtract 1983 under-estimate	1983-85 revised change
Single-family detached	1,744,000	125,000	-	1,869,000
Single-family attached	-2,000	696,000	-	694,000
2 or more units in structure	1,935,000	-	898,000	1,037,000

Table C-11. **Change in the Year-Round Housing Inventory by Units in Structure: 1983-85**

Units in structure	1983	1985	1983-85 change
Single-family detached	57,029,000	58,773,000	1,744,000
Single-family attached	4,453,000	4,451,000	-2,000
2 or more units in structure	26,193,000	28,128,000	1,935,000

Urban, rural, and population.

1985. From 1973-83, national books and data files use 1970 populations and 1971 boundaries to define urban and rural areas. Starting in 1985, national books and data files use 1980 populations and 1981 boundaries. 1990 and 1991 data are never used for this topic. (This topic only applies to national surveys, not metropolitan surveys.)

Utilities.

1989. Two procedures were introduced that attempt to correct the overreporting of electricity and gas costs in the AHS. In the first procedure, respondents were asked the

amount of the electricity and/or gas bill for the previous months of January, April, August, and December. These months were the best predictors of annual costs. If the respondent provided data for at least 3 of the 4 months (1 month for recent movers), the results were used to provide an annual estimate of costs. This estimate was then divided by 12 to provide average monthly costs.

The backup procedure was applied to the remaining units. If the respondents did not know the amount of their electricity and/or gas bills for at least 3 of the 4 months, their estimate of average monthly costs was used. A factor was then applied that, in effect, lowered these costs to make the total cost from all households consistent with electricity and gas costs reported in the Residential Energy Consumption Survey sponsored by the United States Department of Energy.

Before 1989, respondents were asked only to provide an estimate of average monthly costs. Research done using the 1987 AHS showed that this approach produces 15 to 20 percent overestimates of electricity and gas costs. The new procedures in 1989 and later produce lower and more accurate estimates. On average, more than one-third of the respondents provided answers for at least 3 of the 4 months.

1993. The procedures introduced in 1989 were improved and expanded from two to three procedures. All respondents were asked if they had records available showing their costs for electricity (or gas) separate from other utilities. If they responded “yes,” they were asked the amount of their electricity (or gas) bill for the most recent months of January, April, August, and December. On average, more than one-third of the respondents provided answers for at least 1 of the 4 months.

If the respondent provided data for 2, 3, or 4 months, the following procedure was used. The monthly data were adjusted using regression formulas, modeled after the results of the Residential Energy Consumption Survey (RECS), sponsored by the Department of Energy, to estimate yearly costs that were then divided by 12.

If the respondent provided data for only 1 month, the following procedure was used. The data for the month were adjusted using regression formulas to estimate yearly costs that were then divided by 12. Because only 1 month of real cost was provided, these formulas modeled after the RECS results also took into account the following characteristics of the unit: electric home heating, natural gas home heating, electric water heating, natural gas water heating, year built, type of unit, number of rooms, number of bathrooms, number of appliances, and number of household members.

If the respondent answered “no” that he or she did not have separate records for the electricity (or gas), the same backup procedure was used as described for 1989.

Vacant units.

1984. See the topics “Housing unit definition” and “Weighting.”

Value.

1984. See the topic “Housing costs and value.”

Weighting. Appendix B describes the process of weighting the data to represent the country as accurately as possible. The last steps in weighting involve ratios to make AHS data match other sources. Table C-12 shows that the sources of these control totals have changed.

Table C-15 (at the end of this section) compares basic housing unit characteristics using 1980 and 1990 weights.

1979-83. The 1980-based national estimates are about 2 percent larger than the 1970-based estimates. This 2-percent effect was equally distributed among all types of units. Therefore, percentages and medians should be comparable throughout 1973-83.

1985. The 1980 census count of occupied units in the United States was adjusted for undercount and projected to 1985 using the 1980-85 Current Population Survey’s rate of change. The Census Bureau then ratio-estimated the 1985 AHS-National sample to this number. The procedure used in 1985 resulted in 200,000 additional occupied units that would not have been estimated if the 1983 procedures had been employed in 1985.

Table C-12. **Sources of Control Totals for AHS**

Survey	Census used as basis	Method of updating
NATIONAL SURVEYS		
1973-80	1970	Current Population Survey
1981-83	1980	Current Population Survey
1985-89	1980	Current Population Survey, 1980 under count, mobile home placements
1991 and later	1990	Formula, see Appendix B
METROPOLITAN SURVEYS		
1974-75	1970	Utility companies’ data
1976-78	No controls (except that the 1977 Pittsburgh survey used the 1974-75 method)	
1979-80	1970-80	Interpolation
1981-83	1980	Building + demolition permits or no controls, depending on local judgment
1984-88 California	State of California, Department of Finance	
1984-88 Outside California	1980	Total population by county, and estimated change in household size by state (described in <i>Proceedings of the Bureau of the Census Second Annual Research Conference</i> , 1986, pages 83-110)
1989	1980-90	Interpolation between 1985 estimate (methodology on previous line) and 1990 census
1990	1980-90	Extrapolation
1991 and later	1990	Census Bureau data on construction, mobile home placement, vacant units, lost units

Also, all vacant units were adjusted for undercount for the first time. This adjustment added 400,000 vacant units (98,000 seasonal units and 302,000 year-round vacant units) to the housing inventory.

Beginning with 1985, national estimates of mobile homes with a model year of 1980 or later were ratio-estimated into independent counts of mobile home placements from the Survey of Mobile Home Placements. The counts of mobile homes for 1983 and earlier years may be too low and lead to unrealistically high estimates of change between 1985 and earlier years. For example, occupied mobile homes grew from 3,999,000 in 1983 to 4,754,000 in 1985, an increase of 755,000. This level of growth seems excessive as data from the Survey of Mobile Home Placements shows approximately 570,000 new mobile homes placed for residential use during the same time period.

1991. On average, the 1990-based national weighting produces numbers that are about 2.5 percent lower than 1980-based weighting. This effect is not equally distributed among all types of units. Table C-13 shows the effects of the weighting change by region for the year 1991.

Table C-14 presents counts of occupied homes using 1990-based weighting. This weighting is consistent with the weighting used to produce the 1991 and later detailed tables in Chapters 1 through 10 of the national books. These data should be used when measuring the change in the size of the occupied inventory. These data provide the

Table C-13. **1991 AHS: Decrease in Estimates From 1980-Based Weighting to 1990-Based Weighting, as Percent of 1980-Based**

Type of unit	United States	North-east	Mid-west	South	West
Total housing unit . . .	2.5	3.6	2.7	2.0	1.8
Occupied	2.4	3.5	2.7	2.0	1.7
Built 1980 or later	0.1	0.0	0.1	0.1	0.1
Built before 1980	2.9	3.9	3.1	2.6	2.2
Vacant	2.9	4.6	2.8	2.4	2.4

Table C-14. **Occupied Housing Units Using 1990-Based Weighting: 1985, 1987, and 1989**

[Numbers in thousands]

Characteristic	1985		1987		1989	
	Owner	Renter	Owner	Renter	Owner	Renter
United States . .	54,394	31,279	56,649	31,885	58,193	32,809
Northeast	10,922	7,106	11,418	7,089	11,660	7,011
Midwest	14,226	7,242	14,696	7,133	15,122	7,234
South	19,217	9,876	19,985	10,190	20,627	10,694
West	10,030	7,056	10,550	7,472	10,784	7,870
Race						
White and other	50,222	25,866	52,323	26,253	53,772	26,924
Black	4,172	5,413	4,326	5,632	4,420	5,885

most accurate count of the total number of occupied homes in the United States for the years 1985, 1987, and 1989.

2001. The switch from using 1980 census-based geography to 1990 census-based geography affected several steps in the weighting procedures and the geography data items used in those steps. However, data on the 2001 microdata file are weighted using 1980 census-based geography. For more details, refer to the “Estimates” section of Appendix B.

Wiring.

1997. Plastic coverings began to be counted as acceptable, along with metal coverings, because the building industry accepts them. This change should reduce the count of “exposed wiring” reported in 1995.

Year householder moved into unit.

1999. A change was made in the way data for the year the householder moved in was processed. This change allows the year the householder moved in to be earlier than the year the structure was built for mobile homes. The change was made to accommodate mobile home householders who purchased a new mobile home but were still living in the same site, making the year their structure was built later than the year they moved in.

Table C-15. **Comparison of 1990 Geography-Based Weighting to 1980 Geography-Based Weighting—Selected Characteristics: 2001**

Characteristic	Total	In MSAs		Outside MSAs	Urban		Rural		
		Central cities	Suburbs		Total	Outside MSAs	Total	Suburbs	Outside MSAs
1990 GEOGRAPHY AND WEIGHTING									
Year-Round Housing Units									
Total	116,038	34,892	57,001	24,145	85,834	8,562	30,204	14,292	15,583
Condominium/Cooperative	670	440	210	20	634	6	36	22	14
1, detached	71,527	17,018	37,490	17,020	49,487	5,598	22,041	10,465	11,422
1, attached	8,261	3,439	4,167	655	7,580	398	681	407	257
2-or-more units in structure	28,001	13,784	11,428	2,789	26,279	2,032	1,722	916	758
Manufactured/mobile home	8,249	651	3,917	3,681	2,489	535	5,760	2,504	3,146
Built 2000 or later	3,045	615	1,873	557	1,938	152	1,107	691	405
Built 1990 to 1999	15,716	2,748	9,512	3,456	9,432	885	6,284	3,565	2,572
Built 1939 or earlier	21,411	9,437	6,529	5,445	16,209	2,111	5,202	1,841	3,334
Lacking plumbing	2,051	698	798	555	1,410	141	641	205	414
Public housing	1,992	1,063	528	401	1,787	239	204	43	162
Government subsidy	2,262	1,094	778	391	2,079	270	183	63	120
Other, income verification	2,343	1,084	1,013	246	2,169	158	174	86	89
Northeast	21,656	6,938	12,286	2,432	16,562	658	5,094	3,296	1,774
Midwest	26,963	7,726	11,984	7,253	19,395	2,714	7,568	2,982	4,539
South	42,551	11,556	20,187	10,807	28,584	3,341	13,967	6,371	7,466
West	24,868	8,672	12,544	3,653	21,293	1,849	3,575	1,642	1,804
Owner Occupied Housing Units									
Total	72,265	16,870	39,420	15,975	49,500	4,841	22,764	11,384	11,133
Elderly householder	17,513	4,235	8,686	4,592	11,975	1,525	5,538	2,427	3,067
Black householder	6,318	2,785	2,616	917	5,080	318	1,238	619	599
Hispanic householder	4,731	1,775	2,480	476	4,086	203	645	363	273
Householder moved in last year	5,645	1,325	3,198	1,122	3,998	412	1,647	900	710
Respondent moved in last year	6,002	1,403	3,424	1,175	4,268	434	1,734	957	740
All workers	84,974	19,628	48,220	17,126	59,101	5,181	25,873	13,614	11,946
Householders who worked last week	43,928	10,321	24,633	8,974	30,498	2,729	13,430	7,020	6,244
2-or-more-person households	56,867	12,713	31,927	12,227	38,588	3,551	18,279	9,398	8,676
Married-couple families, no nonrelatives	44,618	9,200	25,615	9,803	29,660	2,721	14,958	7,715	7,082
1-person households	15,398	4,157	7,493	3,748	10,913	1,291	4,485	1,986	2,457
1980 GEOGRAPHY AND WEIGHTING									
Year-Round Housing Units									
Total	116,079	34,894	54,879	26,306	82,144	8,985	33,935	16,449	17,321
Condominium/Cooperative	678	448	208	22	637	6	41	25	16
1, detached	71,495	16,555	36,521	18,419	46,774	5,937	24,721	12,120	12,482
1, attached	8,303	3,537	4,068	698	7,310	424	993	711	274
2-or-more units in structure	28,052	14,453	10,572	3,027	25,989	2,167	2,063	1,169	860
Manufactured/mobile home	8,229	349	3,718	4,162	2,071	457	6,157	2,449	3,705
Built 2000 or later	3,045	572	1,832	641	1,803	157	1,243	758	484
Built 1990 to 1999	15,711	2,464	9,081	4,166	8,417	887	7,294	3,993	3,279
Built 1939 or earlier	21,397	9,584	6,187	5,626	16,154	2,231	5,244	1,839	3,395
Lacking plumbing	2,025	716	797	512	1,386	146	639	270	366
Public housing	2,008	1,095	453	459	1,815	319	192	52	140
Government subsidy	2,256	1,139	708	409	2,050	294	206	91	115
Other, income verification	2,338	1,092	971	275	2,112	170	226	118	105
Northeast	21,679	7,025	11,711	2,943	16,222	798	5,457	3,311	2,146
Midwest	26,977	7,633	11,528	7,816	18,792	2,877	8,184	3,242	4,939
South	42,557	11,560	19,516	11,481	26,704	3,435	15,853	7,713	8,046
West	24,866	8,676	12,125	4,065	20,426	1,875	4,440	2,181	2,191
Owner Occupied Housing Units									
Total	72,365	16,254	38,227	17,884	46,456	5,099	25,909	13,006	23,785
Elderly householder	17,543	4,060	8,447	5,037	11,482	1,640	6,061	2,633	3,396
Black householder	6,327	2,753	2,440	1,133	4,909	374	1,418	648	759
Hispanic householder	4,734	1,765	2,394	574	3,915	258	819	502	316
Householder moved in last year	5,641	1,274	3,090	1,278	3,693	398	1,949	1,060	880
Respondent moved in last year	5,997	1,350	3,316	1,332	3,946	420	2,051	1,131	912
All workers	85,103	19,036	46,821	19,246	55,284	5,403	29,819	15,841	13,843
Householders who worked last week	43,997	9,982	23,894	10,121	28,545	2,865	15,452	8,117	7,256
2-or-more-person households	56,940	12,237	31,004	13,700	36,010	3,664	20,930	10,800	10,036
Married-couple families, no nonrelatives	44,681	8,821	24,896	10,964	27,605	2,832	17,076	8,866	8,132
1-person households	15,425	4,018	7,223	4,184	10,446	1,435	4,979	2,206	2,749

Appendix D. Errors

All numbers from the American Housing Survey (AHS), except for sample size, are estimates. As in other surveys, errors come primarily from the following sources:

- Incomplete data (Incomplete data are adjusted by assuming that the respondents are similar to those not answering, and the size of these errors is estimated.)
- Wrong answers (The U.S. Census Bureau does not adjust for wrong answers and does not estimate the size of the errors.)
- Sampling (Sampling errors are not adjusted and the size of the error is estimated.)

Incomplete data and wrong answers are usually the largest source of errors, larger than sampling errors. For example, in the American Housing Survey-National (AHS-N), the changes in weighting in 1981 and 1991 (see Appendix C) corrected some of the error due to incomplete data; that one correction averaged 2.5 percent in 1991. Worse errors from incomplete data and from wrong answers apply to some items, discussed below.

Additional information on the quality of AHS data can be obtained from the U.S. Census Bureau, *American Housing Survey: A Quality Profile*, Series H121/95-1.

INCOMPLETE DATA

Coverage errors. Because of deficiencies with the Census Bureau's sampling lists, the homes in the survey do not represent all homes in the country. The Census Bureau attempts to adjust for the deficiencies by raising the raw numbers from the survey proportionally so that the numbers published here match independent estimates of the total number of homes. The approximate housing unit undercoverage rates for the 2002 metropolitan areas range from less than 1 percent to 11.8 percent. Table D-1 lists units that have known coverage deficiencies.

Missing data. Some people refuse the interview or some of the questions, or do not know the answers. When the entire interview is missing, other similar interviews represent the missing ones (see Appendix B). For most missing answers, an answer from a similar household is copied.¹ The Census Bureau does not know how close the imputed values are to the actual values. For other items, "not

¹Hot deck allocation is used: an answer is copied from the most recently processed similar household before the household with the missing item.

Table D-1. **Poorly Covered Units**

Type of unit	Type of Deficiency
Manufactured/mobile homes, boats, and recreational vehicles (RVs)	1970-based metropolitan areas: Poor coverage of new mobile homes parks in permit-issuing areas. 1990-based metropolitan areas: No coverage of new mobile home parks, new marinas, and new RV parks since April 1990 in areas where addresses are complete and permits are required for new construction.
Conventional new construction	No coverage of permits issued fewer than 8 months before interviewing or homes built without permits where permits are required. In addition, eligible units could be missed and ineligible units included because of incorrect answers to questions used to screen out ineligible units.
New construction in special places (for example, college campuses, prisons, etc.)	Not covered in either permit-issuing or nonpermit-issuing areas.
Group quarters and houses moved in	Eligible units could be missed because of incorrect answers to questions used to screen out ineligible units.
Conversions from nonresidential units	1970-based metropolitan areas: Nonresidential units at the time of the 1970 Census that converted to residential units were missed. 1990-based metropolitan areas: Nonresidential units at the time of the 1990 Census that converted to residential units were missed.
Within-structure additions	Some extra apartments created illegally or occupied by fugitives are probably missed because people do not report them for fear of penalties.
Whole structure additions	These units are chosen with the aid of screening questions. Eligible units could be missed and ineligible units included because of incorrect answers to the screening questions.

reported" is used as an answer category. The items with the most missing data are primarily those that people forget or consider personal: mortgages, other housing costs, and income.

Incompleteness can cause large errors since, when even 10 percent of homes are missed by a particular question, they represent about 10 million homes that have to be estimated on little or no basis (there are about 100 million homes in the United States). The survey estimates them by

assuming that they are like some group of homes that did give data, an assumption that is never exactly true although it is usually better than ignoring the homes with the missing data. Thus, it is not surprising that large biases, as shown in Table D-2, are possible when the survey has data for only 50 to 90 percent of homes for particular items. Again, readers should be wary of items with highly incomplete data.² Rates of completeness were not computed for 2002. Table 2 in Appendix D of *American Housing Survey for the United States in 1995* gives the completeness rates for 1995. Due to the change in data collection methodology, the rates for 2002 may be higher or lower than in the past. However, the items that were most incomplete in 1995 are probably still the most incomplete for 2002.

Effect on income. The nonsampling errors interact particularly badly for income. Income questions are inconsistently answered (Table D-3), incompletely answered, and the totals fall short of totals known from the National Income Accounts, especially for the elderly.³

Change over time. Several aspects of the AHS make estimates of change from previous data unreliable. These changes may elicit different answers from the past, even if nothing changed in the housing unit. Wording and question order for most questions changed. Also, the questionnaire now runs on interviewers' portable computers (as described in Appendix C), resulting in the following possible changes:

- The correct questions should be asked. Skip patterns will be followed more accurately.
- Inconsistent answers (such as reporting a move-in date before the date built) are probed during the interview, rather than just being changed in later computer processing, so these problems should be resolved more accurately.
- Some respondents may dislike the presence of the computer, though interviewers do not report many problems.

²Statistical note: The November 1990 paper, *How Response Error, Missing Data and Undercoverage Bias Survey Data*, estimates that 90 percent of errors from incomplete data are less than: $1.645 X (.0012 X U + .0363 X (\text{lesser of } A \text{ or } U-A))$, where A is any count from the AHS and U is the total number of housing units in the United States or metropolitan area (both in thousands, result also in thousands). Weights are adjusted to reduce these errors, but it is not known how much error remains. *How Response Error Missing Data and Undercoverage Bias Survey Data*, order number HUD-6458, is available from HUD USER (see "Where to Get AHS Data").

³Data are in the *Codebook for the American Housing Survey Volume 1*, available from HUD USER. Newer comparisons, though for a different survey, are in *Money Income of Households Families, and Persons in the United States: 1992*, Series P60-184, pages C12-C14, available from the Superintendent of Documents (see "Where to Get AHS Data").

- It is now a little harder for interviewers to go back to a question much earlier in the questionnaire, if a respondent suddenly remembers something.
- For some questions, large changes from prior year data are probed during the interview, to reduce mistaken measurement of change.

In the future, the Census Bureau may try to estimate the net effects of these differences.

WRONG ANSWERS

Wrong answers happen because people misunderstand questions, cannot recall the correct answer, or do not want to give the right answer. Table D-3 shows which items have been measured for inconsistency when people are reinterviewed after a few weeks. The actual survey did not catch and reconcile these inconsistencies and continuously occurring errors are not measured at all. Thus, a high rate of wrong answers remains for some items. The Census Bureau categorizes these levels of inconsistency into three ranges:

1. Less than 20 is considered a low level of inconsistency.
2. Between 20 and 50 is considered a moderate level of inconsistency.
3. Greater than 50 is considered a high level of inconsistency indicating that responses are not reliable.

Not all questions have been checked for inconsistencies; the ones checked were the questions where inconsistencies seemed likely. Questions measuring opinions were likely to have high inconsistencies. For the 2002 AHS-MS, the wording for some questions changed. This change is expected to lower the level of inconsistency for the changed items. The numbers in Table D-3 are percents. They are nearly the same as 100 minus the correlation between answers in the original interview and the reinterview. For example, an inconsistency of 20 means a correlation of 80 percent, which is good. This is the correlation between answers to the same question, usually from the same respondents, a month apart. Wrong answers create wrong results and mean that data on groups (for example, income groups) are infected with data from people who really are not like the group at all. Errors are especially troublesome for rare items where even small errors overwhelm the true data. Readers should be wary of drawing firm conclusions from items with high inconsistency or from categories smaller than a few million homes.

SAMPLING ERRORS

Sampling errors definition. Error from sampling reflects how estimates from a sample vary from the actual value. (Note: "Actual value" means the value derived if all

housing units had been interviewed, under the same conditions, rather than only a sample). A confidence interval is a range that contains the actual value with a specified probability. The range of nonsampling error is usually larger than this confidence interval.

Counts. Most numbers from the AHS are counts of housing units (for example, units with basements or units with an elderly person). These counts have error from sampling. As with the other types of errors, readers should be wary of numbers with large errors from sampling.

Table D-4 gives a list of errors for a range of numbers for the 2002 AHS-MS metropolitan areas. For numbers not found in this table, interpolate between the numbers in the table or use the appropriate formula from Table D-5 for the 2002 AHS-MS metropolitan areas. In each formula, A is a number (a count of units in thousands) from the AHS. Each formula is an overestimate for most items. Remember that the total error is larger than sampling error.

For example, suppose there are 320,000 owner-occupied housing units in the Charlotte, NC-SC MSA (that is, A = 320). The error from sampling for a 90-percent confidence interval for those 320,000 owner-occupied housing units is

$$1.645 \times \sqrt{(.150 \times 320) - (.000225 \times 320 \times 320)} = 8.2$$

The 90-percent confidence interval can then be formed by adding and subtracting this error to the survey estimate of 320 (that is, 320 ± 8.2). Statements such as “the actual value is in the range 320 plus or minus 8.2 (that is, 311.8 to 328.2)” are right 90 percent of the time and wrong 10 percent of the time.

Numbers in the book are printed in thousands, so 320 means 320,000. The formulas are designed to use numbers directly from the book; do not add zeros. The result is also in thousands, so 8.2 means 8,200.

Percents. Any subgroup can be shown as a percent of a larger group. For AHS-MS metropolitan areas, use the appropriate formula in Table D-6. In each formula, p is the percent and A is the denominator, or base of the percent in thousands.

For example, the error from sampling for a 90-percent confidence interval for 40 percent of 320 (meaning 320,000) is:

$$1.645 \times \sqrt{\frac{.150 \times 40 \times (100 - 40)}{(320)}} = 1.7$$

Statements such as “the actual percent is in the range 38.3 percent to 41.7 percent” are right 90 percent of the time.

Note that when a ratio C/D is computed where C is not a subgroup of D (for example, the number of Hispanics as a ratio of the number of Blacks) the error from sampling is different.⁴

Medians. The steps in Table D-7 calculate the error from sampling for a 90-percent confidence interval for medians. This is an approximation to the error.

For small bases the confidence interval on medians cannot be estimated reliably. To estimate a median’s sampling error more accurately, find the sampling error on 50 percent as described in Table D-8 and compute the 90-percent confidence interval.

Differences. Two numbers from the AHS, like 34 and 40 or 40 percent and 45 percent have a “statistically significant difference” if their ranges of error from sampling for a 90-percent confidence interval do not overlap.⁵

Formulas for error from sampling. The letter “A” in the formulas in Tables D-5, D-6, D-7, and D-8 represents a number (a count of units in thousands) from AHS (see the “Counts” section for an example of how “A” is used).

For a 90-percent confidence interval on zero for the 2002 AHS-MS, refer to Table D-4, where the size of the estimate is zero. If a formula gives an error smaller than the error for zero, use the error for zero.

The formulas give the errors for a 90-percent confidence interval. For a 95-percent confidence interval, multiply by 1.960 instead of 1.645; for a 99-percent confidence interval, multiply by 2.576 instead of 1.645.

⁴The error from sampling for a 90-percent confidence interval for a ratio C/D is

$$C/D \sqrt{(\text{error for } C/C)^2 + (\text{error for } D/D)^2}$$

where the error for C should be interpreted as the error for a 90-percent confidence interval for C. Likewise, the error for D should be interpreted as the error for a 90-percent confidence interval for D.

⁵When ranges of error from sampling for a 90-percent confidence interval do overlap, numbers are still statistically different if the result of subtracting one from the other is more than

$$\sqrt{(\text{error for first number})^2 + (\text{error for second number})^2}$$

The error for the first and second numbers should be interpreted as the error for a 90-percent confidence interval for the first and second numbers, respectively.

Table D-2. **Errors for Incomplete Data Bias: 2002 AHS-MS**

[Numbers in thousands]

Size of estimate	Anaheim-Santa Ana, CA	Buffalo, NY	Charlotte, NC-SC	Columbus, OH	Dallas, TX	Fort Worth-Arlington, TX	Kansas City, KS	Miami-Fort Lauderdale, FL	Milwaukee, WI	Phoenix, AZ	Portland, OR-WA	Riverside-San Bernardino-Ontario, CA	San Diego, CA
0	2.0	1.0	1.3	1.3	2.7	1.3	1.5	3.2	1.2	2.6	1.6	2.4	2.1
10	2.6	1.6	1.9	1.9	3.3	1.9	2.1	3.8	1.8	3.2	2.2	3.0	2.7
100	7.9	7.0	7.3	7.3	8.7	7.2	7.5	9.2	7.2	8.6	7.6	8.4	8.1
250	16.9	15.9	16.2	16.3	17.6	16.2	16.4	18.2	16.2	17.6	16.5	17.4	17.0
500	31.6	1.9	11.3	12.3	32.6	9.6	17.4	33.1	8.8	32.5	20.2	32.3	32.0
750	16.6	NA	NA	NA	39.4	NA	2.5	48.0	NA	37.9	5.3	31.1	21.3
1,000	1.7	NA	NA	NA	24.5	NA	NA	41.4	NA	23.0	NA	16.1	6.4
1,250	NA	NA	NA	NA	9.6	NA	NA	26.4	NA	8.0	NA	1.2	NA
1,500	NA	NA	NA	NA	NA	NA	NA	11.5	NA	NA	NA	NA	NA
1,600	NA	NA	NA	NA	NA	NA	NA	5.5	NA	NA	NA	NA	NA

NA means no error estimates are provided because the estimate is larger than the estimated total number of housing units in the MSA.

Table D-3. **Different Answers a Month Apart**

Item	Level of inconsistency ¹	Confidence interval ²	When measured ³
HIGH LEVEL OF INCONSISTENCY			
Other kinds of heating equipment (central warm-air)	91	(73 - 100)	89-MS
Mortgage payment includes anything else (first mortgage)	90	(72 - 111)	90-MS
Water came in from other places	81	(64 - 100)	89-MS
Moved for other, financial/employment	80	(62 - 104)	85-MS
Moved for other, housing related	79	(65 - 97)	85-MS
Poor city/county service in neighborhood	78	(63 - 95)	89-MS
Police protection problem in neighborhood	78	(63 - 95)	89-MS
Number of business rooms with direct access to outside	76	(63 - 91)	95-N
Moved for other reason	73	(64 - 85)	85-MS
Number of other rooms	73	(64 - 83)	95-N
Difficulty hearing with or without a hearing aid	72	(59 - 88)	95-N
Rooms used both as business space and for something else	70	(62 - 80)	95-N
Cost for routine repairs and maintenance	70	(65 - 75)	95-N
Moved for better quality house	69	(58 - 82)	85-MS
Move for other family/personal related	68	(54 - 86)	85-MS
Cost for water supply and sewage disposal	68	(61 - 76)	81-N
Lower cost State or local mortgage	67	(54 - 83)	95-N
Other problem in neighborhood	67	(61 - 74)	89-MS
Number of living rooms	66	(53 - 82)	95-N
Shed, detached garage, or other building added or replaced in last 2 years	66	(49 - 88)	95-N
Water safe for drinking	66	(56 - 77)	95-N
Undesirable industries/businesses in neighborhood	66	(54 - 82)	89-MS
Difficulty reaching kitchen facilities	65	(49 - 87)	95-N
Number of family rooms, dens, recreation rooms and/or libraries	65	(57 - 75)	95-N
Rats	65	(54 - 69)	89-MS
Difficulty opening, closing, or going through any doors of home	64	(46 - 87)	95-N
Noise in neighborhood	64	(57 - 72)	89-MS
Difficulty moving between rooms	64	(49 - 84)	95-N
Number of business rooms without direct access to outside	64	(54 - 76)	95-N
Peeling paint on the ceiling	63	(49 - 80)	81-N
Other kinds of heating equipment (none)	63	(60 - 67)	89-MS
How LIKELY to move to place prefer to live in 5 years	62	(54 - 71)	85-MS
Difficulty reaching bathroom facilities	62	(47 - 82)	95-N
Other kinds of heating equipment (unvented room)	62	(45 - 86)	89-MS
Difficulty seeing with or without glasses or contact lenses	60	(49 - 72)	95-N
How LIKELY to still be living in this unit in 5 years	60	(49 - 74)	85-MS
Gross income	59	not available	82-MS
Number of days worked at home	59	(49 - 72)	95-N
Patio, terrace, or detached deck added or replaced in last 2 years	58	(42 - 81)	95-N
Electric fuses or breaker switches blown	58	(50 - 68)	81-N
Open cracks or holes in building	58	(47 - 72)	81-N
People in neighborhood	57	(52 - 62)	89-MS
Other major repairs over \$500 each - repair done	57	(50 - 64)	85-MS
Work done in last 2 years to attic, basement, garage, or unfinished area of home	56	(44 - 71)	95-N
Difficulty going up and down steps	56	(46 - 69)	95-N
Central air conditioning/dehumidifier	56	not available	80-N
Satisfactory police protection	55	(49 - 62)	77-N
Moved for lower rent or less expensive house to maintain	55	(43 - 70)	85-MS
Broken plaster or peeling paint	55	(46 - 65)	89-MS
Water came in from walls, doors, windows	55	(45 - 67)	89-MS
A working electric wall outlet	55	(42 - 71)	77-N
Home equity loans	55	(48 - 64)	95-N
Other kinds of heating equipment (fireplace with no insert)	54	(49 - 59)	89-MS
Shopping	54	(47 - 61)	77-N
Special modifications, equipment, or assistance needed because of physical limitation	54	(44 - 66)	95-N
Difficulty entering and exiting home	54	(43 - 67)	95-N
Broken plaster on the ceiling	53	(40 - 70)	81-N
Water came in from roof	53	(46 - 60)	89-MS
Driveways or walkways added or replaced in last 2 years	53	(42 - 67)	95-N

Table D-3. **Different Answers a Month Apart**—Con.

Item	Level of inconsistency ¹	Confidence interval ²	When measured ³
HIGH LEVEL OF INCONSISTENCY—Con.			
Difficulty with personal activities- bathing/showering	53	(42 - 66)	95-N
Payments the same during whole length of the mortgage	52	(46 - 59)	85-MS
Difficulty with personal activities - cooking and preparing food	52	(41 - 66)	95-N
Other major repairs over \$500 each - someone in household do work	51	(36 - 72)	85-MS
Number of hours worked at home as self-employed,contract worker, or business owner	51	(43 - 61)	95-N
Litter in neighborhood	51	(44 - 60)	89-MS
Which best describes place at that time	51	(46 - 55)	85-MS
Rate the place (10 categories)	51	(49 - 53)	89-MS
Main reason moved	51	(47 - 55)	85-MS
Yearly cost for garbage	51	(43 - 62)	81-N
MODERATE LEVEL OF INCONSISTENCY			
Holes in the floors	50	(33 - 74)	81-N
Type of vacant	50	(38 - 65)	81-N
Cookstove or range with oven	50	(39 - 64)	85-N
Public transportation	50	(44 - 56)	77-N
Oil, coal, kerosene, wood and any other fuel cost	50	(40 - 64)	81-N
Other kinds of heating equipment (other built-in electric)	50	(38 - 66)	89-MS
Central air fuel	50	(40 - 63)	85-N
At age 16, live in this area/different place	50	(44 - 57)	85-MS
Difficulty with personal activities - housework/laundry	50	(41 - 61)	95-N
Do work at home	50	(43 - 58)	95-N
Traffic in neighborhood	49	(43 - 54)	89-MS
Moved to establish own household	48	(38 - 59)	85-MS
Rate the place (categories 1-6 combined)	48	(46 - 51)	89-MS
Fencing or walls added or replaced in last 2 years	48	(37 - 61)	95-N
Drive to work alone or with others	48	(38 - 59)	95-N
Real estate taxes	47	(33 - 67)	81-N
Other kinds of heating equipment (portable electric)	47	(41 - 54)	89-MS
Central air conditioning/none	47	not available	80-N
Crime in neighborhood	47	(41 - 53)	89-MS
Bathroom or kitchen remodeled in last 2 years	46	(39 - 54)	95-N
Fixed place of work	46	(37 - 57)	95-N
Any additions built - repair done	46	(35 - 61)	85-MS
Water came in from basement	45	(38 - 55)	89-MS
Any other rooms	45	(42 - 49)	95-N
Moved to change from owner to renter/renter to owner	44	(36 - 55)	85-MS
Five years from now, would you prefer living in this area or someplace else	44	(32 - 60)	80-N
Major equipment, such as furnace or central air replaced or added - repair done	44	(35 - 55)	85-MS
Major disaster in last 2 years required repairs	44	(31 - 60)	95-N
Water leaked into home from outdoors	43	(39 - 47)	89-MS
Concealed wiring	43	(33 - 57)	89-MS
Other kinds of heating equipment (fireplace with insert)	43	(35 - 52)	89-MS
Rate the place (4 combined categories)	43	(41 - 46)	89-MS
Difficulty with personal activities - grooming/dressing	43	(30 - 60)	95-N
Siding replaced or added in last 2 years - repair done	42	(32 - 56)	85-MS
Moved to be closer to school/work	41	(32 - 53)	85-MS
Yearly cost of insurance (reported in \$100 increments to\$1,000)	41	(38 - 44)	89-MS
Heat breakdown	41	(30 - 56)	89-MS
Heating equipment broke down for 6 hours or more	41	(30 - 56)	89-MS
Public elementary school satisfactory	40	(34 - 47)	89-MS
Cost for real estate taxes	40	(35 - 46)	81-N
Mice or rats or signs of	40	not available	76-N
House/apartment cold for 24 hours	40	(36 - 45)	89-MS
Central air conditioning/portable fan	40	not available	80-N
Current mortgage same year as bought home	39	27 - 56)	85-MS
Mode of transportation to work last week	38	(31 - 46)	95-N
Anything about the neighborhood that bothers you	38	(35 - 41)	89-MS
Prefer to be living in another home in this area in 5 years	38	(31 - 48)	85-MS
Change in taxes/insurance/principal balance	37	(28 - 51)	85-MS

Table D-3. **Different Answers a Month Apart**—Con.

Item	Level of inconsistency ¹	Confidence interval ²	When measured ³
MODERATE LEVEL OF INCONSISTENCY —Con.			
Number of mortgages on home/property	36	(28 - 47)	95-N
Other kinds of heating equipment (stove)	36	(28 - 47)	89-MS
Costs for gas for the month of August	35	(24 - 54)	89-N
Bathrooms remodeled or added - repair done	35	(28 - 45)	85-MS
All or part of roof replaced in last 2 years - repair done	35	(29 - 42)	85-MS
Married, widowed, divorced, or separated	35	not available	85-MS
Number of dining rooms	35	(32 - 38)	95-N
Highest level of school/degree	34	(32 - 35)	95-N
New storm doors or storm windows bought and installed - repair done	33	(27 - 41)	85-MS
Moved because needed larger house or apartment	33	(26 - 41)	85-MS
Number of homes source of water serving	33	(22 - 49)	95-N
Insulation added - repair done	32	(25 - 44)	85-MS
Kitchen remodeled or added - repair done	32	(25 - 41)	85-MS
House and lot sell on today's market	31	(29 - 34)	90-MS
Moved for new job or job transfer	30	(22 - 39)	85-MS
Average monthly cost for gas	29	(23 - 37)	89-N
Average monthly cost for electricity	28	(24 - 34)	89-N
Type of mortgage (for the first mortgage/loan) (non-CATI) ⁴	27	(21 - 36)	89-N
Change based on interest rates	26	(18 - 38)	85-MS
Year the building was built	25	not available	85-MS
All or part of roof replaced in last 2 years - someone in household do work	25	(15 - 44)	85-MS
Number of family rooms	25	(21 - 30)	85-N
Mortgage payment include homeowner's insurance (first mortgage)	24	(21 - 27)	90-MS
Prefer to be living in this house/apartment/somewhere else	24	(20 - 29)	85-MS
Number of half bathrooms	24	(20 - 27)	95-N
Clothes washer age	22	(19 - 25)	85-N
How many years for mortgage	22	(17 - 29)	85-MS
LOW LEVEL OF INCONSISTENCY			
Attend a public school or a private school	19	(15 - 25)	89-MS
New storm doors or storm windows bought and installed - someone in household do work	19	(11 - 35)	85-MS
Garbage disposal age	18	(15 - 22)	85-N
Refrigerator age	18	(16 - 20)	85-N
Heating equipment broke	18	(9 - 34)	89-MS
Clothes dryer age	18	(15 - 21)	85-N
Oven/cooking burner age	18	(16 - 21)	85-N
Monthly payment (first mortgage)	16	(14 - 18)	90-MS
Insulation added - someone in household do work	16	(8 - 33)	85-MS
New storm doors or storm windows bought and installed - job cost	15	(8 - 32)	85-MS
Mortgage payment include property tax (first mortgage)	15	(12 - 18)	90-MS
New/assumed mortgage	15	(11 - 22)	85-MS
How much was borrowed	14	(11 - 18)	85-MS
Monthly payment (for first mortgage/loan) (non-CATI) ⁴	14	(11 - 19)	89-N
Mortgage, home equity loan or other loan on this house/apartment	14	(11 - 17)	95-N
Dishwasher age	14	(11 - 17)	85-N
Number of full bathrooms	13	(11 - 15)	95-N
Where was mortgage borrowed (non-CATI) ⁴	13	(7 - 28)	89-N
How much was borrowed (for the first mortgage/loan)(non-CATI) ⁴	13	(10 - 17)	89-N
Number of bedrooms	12	(11 - 14)	95-N
Clothes dryer fuel	12	(9 - 14)	85-N
Have property insurance	12	(10 - 14)	89-MS
Number of room air conditioners	11	(9 - 15)	85-N
Room air conditioners	10	(8 - 12)	85-N
Interest rate on the mortgage (for the first mortgage/loan) (non-CATI) ⁴	10	(7 - 15)	89-N
Source of water serving 15 or more homes	10	(8 - 13)	95-N
Kitchen remodeled or added - someone in household do work	9	(3 - 26)	85-MS
Number of units in building	8	(6 - 9)	85-N
Clothes washer	8	(6 - 9)	85-N
Living quarters	8	(6 - 9)	85-N

Table D-3. **Different Answers a Month Apart—Con.**

Item	Level of inconsistency ¹	Confidence interval ²	When measured ³
LOW LEVEL OF INSISTENCY—Con.			
Source of water	8	(6 - 11)	95-N
Dishwasher	6	(5 - 7)	85-N
Garbage disposal	5	(4 - 7)	85-N
Number of apartments	5	(4 - 8)	85-N
Central air conditioning	5	(4 - 6)	85-N
Clothes dryer	5	(4 - 7)	85-N
Cooking fuel	5	(4 - 6)	85-N

¹Levels are in percents. They are nearly the same as 100 minus the correlation between answers in the original interview and the reinterview a month later. For example, an inconsistency of 80 means a correlation of 20 percent, which is not good.

²Square brackets show 90-percent confidence intervals. Parentheses show 95-percent confidence intervals (used in 1988 and before).

³Measured in national surveys (N) or metropolitan surveys (MS).

⁴CATI is computer-assisted telephone interviewing; where shown, inconsistency was measured separately for CATI and non-CATI interviews.

Table D-4. **Errors from Sampling to Compute a 90-Percent Confidence Interval: 2002 AHS-MS**

[Numbers in thousands]

Size of estimate	Ana-heim-Santa Ana, CA	Buffalo, NY	Char-lotte, NC-SC	Colum-bus, OH	Dallas, TX	Fort Worth-Arling-ton, TX	Kansas City, KS	Miami-Fort Lauderdale, FL	Milwau-kee, WI	Phoenix, AZ	Portland, OR-WA	River-side-San Bern-ardino-Ontario, CA	San Diego, CA
0	0.7	0.4	0.3	0.4	1.0	0.5	0.4	0.9	0.5	1.1	0.4	0.9	0.7
1	0.9	0.7	0.6	0.7	1.1	0.7	0.7	1.0	0.7	1.1	0.7	1.0	0.9
5	2.1	1.5	1.4	1.5	2.4	1.6	1.6	2.3	1.6	2.6	1.6	2.2	2.1
10	2.9	2.1	2.0	2.1	3.4	2.3	2.3	3.3	2.3	3.6	2.2	3.2	2.9
25	4.6	3.3	3.1	3.3	5.4	3.6	3.6	5.2	3.6	5.7	3.5	5.0	4.6
50	6.4	4.6	4.3	4.5	7.6	5.0	5.0	7.3	5.0	7.9	4.8	7.0	6.4
100	8.8	6.1	5.9	6.2	10.5	6.8	6.8	10.1	6.7	11.0	6.6	9.7	8.8
300	13.5	7.6	8.2	8.7	16.7	9.3	9.8	16.4	9.2	17.5	9.7	15.2	13.6
500	14.7	2.6	7.1	7.7	19.4	7.7	9.6	19.5	7.4	20.3	9.8	17.4	15.1
600	14.4	NA	4.9	5.7	20.0	4.5	8.3	20.4	3.7	20.9	8.8	17.7	15.0
700	13.4	NA	NA	NA	20.2	NA	5.7	21.0	NA	20.9	6.9	17.5	14.4
900	8.7	NA	NA	NA	19.1	NA	NA	21.1	NA	19.7	NA	15.6	11.1
1000 ...	NA	NA	NA	NA	17.9	NA	NA	20.7	NA	18.2	NA	13.8	7.5
1200 ...	NA	NA	NA	NA	13.2	NA	NA	18.8	NA	12.8	NA	5.4	NA
1300 ...	NA	NA	NA	NA	8.7	NA	NA	17.2	NA	7.1	NA	NA	NA
1400 ...	NA	NA	NA	NA	NA	NA	NA	15.0	NA	NA	NA	NA	NA
1600 ...	NA	NA	NA	NA	NA	NA	NA	6.5	NA	NA	NA	NA	NA
1800 ...	NA	NA	NA	NA	NA	NA	NA	NA	NA	NA	NA	NA	NA

NA means no error estimates are provided because the estimate is larger than the estimated total number of housing units in the MSA.

Table D-5. **Formulas for 90-percent Confidence Intervals:¹ 2002 AHS-MS**

MSA and estimates type	The formula is:
1970-BASED METROPOLITAN AREAS	
Anaheim-Santa Ana, CA	
Owner housing unit estimates ²	$1.645 \times \sqrt{(.320 \times A) - (.000321 \times A^2)}$
Renter housing unit estimates ²	$1.645 \times \sqrt{(.280 \times A) - (.000281 \times A^2)}$
Combined owner, renter, and vacant housing unit estimates ²	$1.645 \times \sqrt{(.295 \times A) - (.000296 \times A^2)}$
Mobile home estimates	$1.645 \times \sqrt{(.310 \times A) - (.008632 \times A^2)}$
New construction estimates ³	$1.645 \times \sqrt{(.275 \times A) - (.000276 \times A^2)}$
Buffalo, NY	
Owner housing unit estimates ²	$1.645 \times \sqrt{(.170 \times A) - (.000330 \times A^2)}$
Renter housing unit estimates ²	$1.645 \times \sqrt{(.155 \times A) - (.000301 \times A^2)}$
Combined owner, renter, and vacant housing unit estimates ²	$1.645 \times \sqrt{(.160 \times A) - (.000310 \times A^2)}$
Mobile home estimates	$1.645 \times \sqrt{(.210 \times A) - (.023699 \times A^2)}$
New construction estimates ³	$1.645 \times \sqrt{(.200 \times A) - (.000388 \times A^2)}$
Dallas, TX	
Owner housing unit estimates ²	$1.645 \times \sqrt{(.380 \times A) - (.000278 \times A^2)}$
Renter housing unit estimates ²	$1.645 \times \sqrt{(.440 \times A) - (.000322 \times A^2)}$
Combined owner, renter, and vacant housing unit estimates ²	$1.645 \times \sqrt{(.395 \times A) - (.000289 \times A^2)}$
Mobile home estimates	$1.645 \times \sqrt{(.750 \times A) - (.013288 \times A^2)}$
New construction estimates ³	$1.645 \times \sqrt{(.495 \times A) - (.000363 \times A^2)}$
Fort Worth-Arlington, TX	
Owner housing unit estimates ²	$1.645 \times \sqrt{(.200 \times A) - (.000313 \times A^2)}$
Renter housing unit estimates ²	$1.645 \times \sqrt{(.180 \times A) - (.000282 \times A^2)}$
Combined owner, renter, and vacant housing unit estimates ²	$1.645 \times \sqrt{(.195 \times A) - (.000305 \times A^2)}$
Mobile home estimates	$1.645 \times \sqrt{(.205 \times A) - (.007087 \times A^2)}$
New construction estimates ³	$1.645 \times \sqrt{(.180 \times A) - (.000282 \times A^2)}$
Milwaukee, WI	
Owner housing unit estimates ²	$1.645 \times \sqrt{(.200 \times A) - (.000319 \times A^2)}$
Renter housing unit estimates ²	$1.645 \times \sqrt{(.185 \times A) - (.000295 \times A^2)}$
Combined owner, renter, and vacant housing unit estimates ²	$1.645 \times \sqrt{(.195 \times A) - (.000311 \times A^2)}$
Mobile home estimates	$1.645 \times \sqrt{(.275 \times A) - (.077750 \times A^2)}$
New construction estimates ³	$1.645 \times \sqrt{(.180 \times A) - (.000287 \times A^2)}$
Phoenix, AZ	
Owner housing unit estimates ²	$1.645 \times \sqrt{(.485 \times A) - (.000362 \times A^2)}$
Renter housing unit estimates ²	$1.645 \times \sqrt{(.405 \times A) - (.000302 \times A^2)}$
Combined owner, renter, and vacant housing unit estimates ²	$1.645 \times \sqrt{(.420 \times A) - (.000313 \times A^2)}$
Mobile home estimates	$1.645 \times \sqrt{(.780 \times A) - (.007645 \times A^2)}$
New construction estimates ³	$1.645 \times \sqrt{(.375 \times A) - (.000280 \times A^2)}$
Riverside-San Bernardino, CA	
Owner housing unit estimates ²	$1.645 \times \sqrt{(.375 \times A) - (.000305 \times A^2)}$
Renter housing unit estimates ²	$1.645 \times \sqrt{(.285 \times A) - (.000232 \times A^2)}$
Combined owner, renter, and vacant housing unit estimates ²	$1.645 \times \sqrt{(.325 \times A) - (.000264 \times A^2)}$
Mobile home estimates	$1.645 \times \sqrt{(.590 \times A) - (.004786 \times A^2)}$
New construction estimates ³	$1.645 \times \sqrt{(.315 \times A) - (.000256 \times A^2)}$

Table D-5. **Formulas for 90-percent Confidence Intervals:¹ 2002 AHS-MS—Con.**

MSA and estimates type	The formula is:
1970-BASED METROPOLITAN AREAS—Con.	
San Diego, CA	
Owner housing unit estimates ²	$1.645 \times \sqrt{(.315 \times A) - (.000294 \times A^2)}$
Renter housing unit estimates ²	$1.645 \times \sqrt{(.295 \times A) - (.000275 \times A^2)}$
Combined owner, renter, and vacant housing unit estimates ²	$1.645 \times \sqrt{(.295 \times A) - (.000275 \times A^2)}$
Mobile home estimates	$1.645 \times \sqrt{(.440 \times A) - (.008662 \times A^2)}$
New construction estimates ³	$1.645 \times \sqrt{(.280 \times A) - (.000261 \times A^2)}$
1990-BASED METROPOLITAN AREAS	
Charlotte, NC-SC	
Mobile home estimates	$1.645 \times \sqrt{(.240 \times A) - (.004105 \times A^2)}$
All other estimates ²	$1.645 \times \sqrt{(.150 \times A) - (.000225 \times A^2)}$
Columbus, OH	
Mobile home estimates	$1.645 \times \sqrt{(.230 \times A) - (.012154 \times A^2)}$
All other estimates ²	$1.645 \times \sqrt{(.165 \times A) - (.000242 \times A^2)}$
Kansas City, KS	
Mobile home estimates	$1.645 \times \sqrt{(.320 \times A) - (.015757 \times A^2)}$
All other estimates ²	$1.645 \times \sqrt{(.195 \times A) - (.000254 \times A^2)}$
Miami-Fort Lauderdale, FL	
Mobile home estimates	$1.645 \times \sqrt{(.485 \times A) - (.009145 \times A^2)}$
All other estimates ²	$1.645 \times \sqrt{(.405 \times A) - (.000247 \times A^2)}$
Portland, OR-WA	
Mobile home estimates	$1.645 \times \sqrt{(.255 \times A) - (.006538 \times A^2)}$
All other estimates ²	$1.645 \times \sqrt{(.185 \times A) - (.000228 \times A^2)}$

¹The formulas in the text are based on 1.645 times the errors from sampling. This formula gives 90-percent confidence interval errors. For 95-percent confidence interval errors, multiply by 1.96 instead of 1.645; for 99-percent confidence, multiply by 2.58 instead of 1.645.

²Some items (for example, characteristic of total housing units) may involve housing units from both the mobile home and nonmobile home universe. The formulas for all other estimates should be used for these items. The formulas for mobile home estimates should be used for items that only involve housing units from the mobile home universe (all mobile homes including owner, renter, and new construction mobile homes).

³Use the new construction formulas for all conventional housing units built in the last 4 years.

Table D-6. **Formulas for 90-percent Confidence Intervals Associated With a Percentage**

MSA and estimates type	The formula is: ¹
1970 AHS-MS-BASED METROPOLITAN AREAS	
Anaheim-Santa Ana, CA	
Owner housing unit estimates ²	$1.645 \times \sqrt{(.320 \times p \times (100 - p))}/A$
Renter housing unit estimates ²	$1.645 \times \sqrt{(.280 \times p \times (100 - p))}/A$
Combined owner, renter, and vacant housing unit estimates ²	$1.645 \times \sqrt{(.295 \times p \times (100 - p))}/A$
Mobile home estimates	$1.645 \times \sqrt{(.310 \times p \times (100 - p))}/A$
New construction estimates ³	$1.645 \times \sqrt{(.275 \times p \times (100 - p))}/A$
Buffalo, NY	
Owner housing unit estimates ²	$1.645 \times \sqrt{(.170 \times p \times (100 - p))}/A$
Renter housing unit estimates ²	$1.645 \times \sqrt{(.155 \times p \times (100 - p))}/A$
Combined owner, renter, and vacant housing unit estimates ²	$1.645 \times \sqrt{(.160 \times p \times (100 - p))}/A$
Mobile home estimates	$1.645 \times \sqrt{(.210 \times p \times (100 - p))}/A$
New construction estimates ³	$1.645 \times \sqrt{(.200 \times p \times (100 - p))}/A$
Dallas, TX	
Owner housing unit estimates ²	$1.645 \times \sqrt{(.380 \times p \times (100 - p))}/A$
Renter housing unit estimates ²	$1.645 \times \sqrt{(.440 \times p \times (100 - p))}/A$
Combined owner, renter, and vacant housing unit estimates ²	$1.645 \times \sqrt{(.395 \times p \times (100 - p))}/A$
Mobile home estimates	$1.645 \times \sqrt{(.750 \times p \times (100 - p))}/A$
New construction estimates ³	$1.645 \times \sqrt{(.495 \times p \times (100 - p))}/A$
Fort Worth-Arlington, TX	
Owner housing unit estimates ²	$1.645 \times \sqrt{(.200 \times p \times (100 - p))}/A$
Renter housing unit estimates ²	$1.645 \times \sqrt{(.180 \times p \times (100 - p))}/A$
Combined owner, renter, and vacant housing unit estimates ²	$1.645 \times \sqrt{(.195 \times p \times (100 - p))}/A$
Mobile home estimates	$1.645 \times \sqrt{(.295 \times p \times (100 - p))}/A$
New construction estimates ³	$1.645 \times \sqrt{(.180 \times p \times (100 - p))}/A$
Milwaukee, WI	
Owner housing unit estimates ²	$1.645 \times \sqrt{(.200 \times p \times (100 - p))}/A$
Renter housing unit estimates ²	$1.645 \times \sqrt{(.185 \times p \times (100 - p))}/A$
Combined owner, renter, and vacant housing unit estimates ²	$1.645 \times \sqrt{(.195 \times p \times (100 - p))}/A$
Mobile home estimates	$1.645 \times \sqrt{(.275 \times p \times (100 - p))}/A$
New construction estimates ³	$1.645 \times \sqrt{(.180 \times p \times (100 - p))}/A$
Phoenix, AZ	
Owner housing unit estimates ²	$1.645 \times \sqrt{(.485 \times p \times (100 - p))}/A$
Renter housing unit estimates ²	$1.645 \times \sqrt{(.405 \times p \times (100 - p))}/A$
Combined owner, renter, and vacant housing unit estimates ²	$1.645 \times \sqrt{(.420 \times p \times (100 - p))}/A$
Mobile home estimates	$1.645 \times \sqrt{(.780 \times p \times (100 - p))}/A$
New construction estimates ³	$1.645 \times \sqrt{(.375 \times p \times (100 - p))}/A$
Riverside-San Bernardino, CA	
Owner housing unit estimates ²	$1.645 \times \sqrt{(.375 \times p \times (100 - p))}/A$
Renter housing unit estimates ²	$1.645 \times \sqrt{(.285 \times p \times (100 - p))}/A$
Combined owner, renter, and vacant housing unit estimates ²	$1.645 \times \sqrt{(.325 \times p \times (100 - p))}/A$
Mobile home estimates	$1.645 \times \sqrt{(.590 \times p \times (100 - p))}/A$
New construction estimates ³	$1.645 \times \sqrt{(.315 \times p \times (100 - p))}/A$

Table D-6. **Formulas for 90-percent Confidence Intervals Associated With a Percentage**—Con.

MSA and estimates type	The formula is: ¹
1970 AHS-MS-BASED METROPOLITAN AREAS —Con.	
San Diego, CA	
Owner housing unit estimates ²	$1.645 \times \sqrt{(.315 \times p \times (100 - p))/A}$
Renter housing unit estimates ²	$1.645 \times \sqrt{(.295 \times p \times (100 - p))/A}$
Combined owner, renter, and vacant housing unit estimates ²	$1.645 \times \sqrt{(.295 \times p \times (100 - p))/A}$
Mobile home estimates	$1.645 \times \sqrt{(.440 \times p \times (100 - p))/A}$
New construction estimates ³	$1.645 \times \sqrt{(.280 \times p \times (100 - p))/A}$
1990-BASED METROPOLITAN AREAS	
Charlotte, NC-SC	
Mobile home estimates	$1.645 \times \sqrt{(.240 \times p \times (100 - p))/A}$
All other estimates ²	$1.645 \times \sqrt{(.150 \times p \times (100 - p))/A}$
Columbus, OH	
Mobile home estimates	$1.645 \times \sqrt{(.230 \times p \times (100 - p))/A}$
All other estimates ²	$1.645 \times \sqrt{(.165 \times p \times (100 - p))/A}$
Kansas City, KS	
Mobile home estimates	$1.645 \times \sqrt{(.320 \times p \times (100 - p))/A}$
All other estimates ²	$1.645 \times \sqrt{(.195 \times p \times (100 - p))/A}$
Miami-Fort Lauderdale, FL	
Mobile home estimates	$1.645 \times \sqrt{(.485 \times p \times (100 - p))/A}$
All other estimates ²	$1.645 \times \sqrt{(.405 \times p \times (100 - p))/A}$
Portland, OR-WA	
Mobile home estimates	$1.645 \times \sqrt{(.255 \times p \times (100 - p))/A}$
All other estimates ²	$1.645 \times \sqrt{(.185 \times p \times (100 - p))/A}$

¹These formulas are equivalent to $1.645 \times \sqrt{p \times (100 - p)/A}$. For example, for all other estimates in the Charlotte, NC-SC, metropolitan area, $.240/A$ adjusts the data to the effective sample size.

²Some items (for example, characteristic of total housing units) may involve housing units from both the mobile home and nonmobile home universe. The formulas for all other estimates should be used for these items. The formulas for mobile home estimates should be used for items that only involve housing units from the mobile home universe (all mobile homes including owner, renter, and new construction mobile homes).

³Use the new construction formulas for all conventional housing units built in the last 4 years.

Table D-7. **How to Compute a 90-Percent Confidence Interval for a Median**

Steps for calculations	The formula	An example	Your data
How many total units is the median based on (in thousands, exclude "not reported" and "don't know")?	A	297.3	_____
What are the end-points of the category the median is in?	X - Y	\$600-699	_____
What is the width of this category (in dollars, rooms, or whatever the item measures)?	W	\$100	_____
How many housing units are in this median category (in thousands)?	B	21.6	_____
Then the error from sampling for the median is approximately: ¹	$\frac{K \times W \times \sqrt{A}}{B}$	$\frac{.319 \times 100 \times \sqrt{297.3}}{21.6} = \25	_____
The 90-percent confidence interval for the median is:.....	median $\pm \frac{K \times W \times \sqrt{A}}{B}$	median \pm \$25	_____

¹Note: To obtain an appropriate value for K, multiply the **numerator** of the formula for computing the error from sampling for 50 percent by a factor of .01. Refer to Table D-6 for the appropriate formula for AHS-MS metropolitan areas. For example, for estimates consisting of only mobile homes in the Charlotte, NC, MSA, $K = .01 \times (1.645 \times \sqrt{.240 \times 50 \times 50}) = .403$ and for all other estimates in Charlotte, $K = .319$.

Table D-8. Calculation of the 90-Percent Confidence Interval for Medians

The following steps calculate the 90-percent confidence interval for medians. First we give some example cost data in which to work (all numbers are in thousands):

		Cumulative number of housing units
Total housing units	321.6	-
Less than \$500	109.3	109.3
\$500 to \$599	24.7	134.0
\$600 to \$699	21.6	155.6
\$700 to \$799	28.9	184.5
\$800 or more	112.8	297.3
Not reported	24.4	-
<i>Median</i>	\$668	-

Item	Formula	Bottom limit		Top limit	
		Example	Your data	Example	Your data
How many total units is the median based on (in thousands, exclude "not reported" and "no cash rent")?	A	297.3	_____		
Half the total, for the median (in thousands).....	A/2	148.65	_____		
Error from sampling for 50 percent of the base of this median (first line) ¹	$31.9/\sqrt{A}$	1.85	_____		
Multiply this percentage error by .01 to turn it into a fraction and by total units to give the error in housing units.	$.319\sqrt{A}$	5.5	_____		
Bottom of error range (second line minus fourth line, in thousands).....	B _{bottom}	*143.15	_____		
Top of error range (second line plus fourth line, in thousands)	B _{top}			*154.15	_____
* Start adding up the housing units in the table, category by category, cumulatively from the beginning of the table, until you exceed the starred number above. What interval does the starred number fall in?		\$600-699	_____	\$600-699	_____
How many housing units are in all the categories before this one (in thousands)?.....	C	134.0	_____	134.0	_____
How many housing units are in this category (in thousands)?	D	21.6	_____	21.6	_____
What is the bottom limit of this category (in dollars, rooms, or whatever the item measures)?	E	\$600	_____	\$600	_____
What is the bottom limit of the next category (in dollars, rooms, etc)?	F	\$700	_____	\$700	_____
Formula to calculate limits of confidence interval	$\frac{(B-C)}{D}(F-E)+E$	$\frac{(143.15 - 134.0)}{21.6}(100)+600$		$\frac{(154.15 - 134.0)}{21.6}(100)+600$	
Limits of confidence interval (in dollars, rooms, etc.)		\$642		\$693	

* Starting with the starred step, this worksheet is equivalent to interpolation, for those who are familiar with this term.

¹Statistical note: This formula is based on the error from sampling for 50 percent (using the appropriate formula, $1.645 \times \sqrt{.240 \times 50 \times (100 - 50)/A} = 40.3/\sqrt{A}$) for medians involving estimates of only mobile homes in Charlotte, NC, metropolitan area. For medians involving all other estimates in the Charlotte, NC, metropolitan area, use $31.9/\sqrt{A}$. Refer to Table D-6 for the appropriate formula for AHS-MS.

Index for Table Numbers and Appendixes

Accuracy, nonsampling: definition Appendix D, Errors

Accuracy, sampling: definition Appendix D, Errors

Acquired, how (home): comparisons owners 3-14, Blacks 5-14, Hispanics 6-14, definition Appendix A “How the housing unit was acquired”

Acreage: vacant homes 1-3, comparisons 2-3, 2-17, 2-18, owners 3-3, 3-17, 3-18, renters 4-3, 4-17, 4-18, Blacks 5-3, 5-17, 5-18, Hispanics 6-3, 6-17, 6-18, definition Appendix A “Lot size”

Adjustable mortgages: comparisons 2-19, owners 3-15, 3-19, Blacks 5-15, 5-19, Hispanics 6-15, 6-19, definition Appendix A “Payment plans of primary and secondary mortgages”

Adult and single children under 18 years old: comparisons 2-9, owners 3-9, renters 4-9, Blacks 5-9, Hispanics 6-9, definition Appendix A “Household composition”

Adult children: comparison 2-9, owners 3-9, renters 4-9, Blacks 5-9, Hispanics 6-9, definition Appendix A “Persons other than spouse or children”

AFDC (welfare): comparisons 2-12, owners 3-12, renters 4-12, Blacks 5-12, Hispanics 6-12, definition Appendix A “Income”

African American (Black): column heading in most tables, comparisons 2-1, owners 3-1, renters 4-1, Blacks 5-1, Hispanics 6-1, definition Appendixes A and C “Race”

Age of building (year structure built): column heading in most tables, vacant homes 1-1, comparisons 2-1, 2-20, 2-21, owners 3-1, 3-20, 3-21, 3-22, renters 4-1, 4-20, 4-21, Blacks 5-1, 5-20, 5-21, 5-22, Hispanics 6-1, 6-20, 6-21, 6-22, definition: Appendix A “Year structure built”

Age of children: comparisons 2-9, 2-20, 2-21, owners 3-9, 3-20, 3-21, 3-22, renters 4-9, 4-20, 4-21, Blacks 5-9, 5-20, 5-21, 5-22, Hispanics 6-9, 6-20, 6-21, 6-22, definition Appendix A “Household composition”

Age of householder: comparisons 2-9, 2-20, 2-21, 2-24, owners 3-9, 3-20, 3-21, 3-22, 3-24, renters 4-9, 4-20, 4-21, 4-24, Blacks 5-9, 5-20, 5-21, 5-22, 5-24, Hispanics 6-9, 6-20, 6-21, 6-22, 6-24, definition Appendix A “Age of householder”

Age of nearby buildings, approximate: See “Age of other residential buildings within 300 feet”

Age of other residential buildings within 300 feet: vacant homes 1-6, comparison 2-8, owners 3-8, renters 4-8, Blacks 5-8, Hispanics 6-8, definition Appendix A “Age of other residential buildings within 300 feet,” Appendix C “Buildings and neighborhood”

Air conditioning equipment: vacant homes 1-4, comparisons 2-4, 2-24, owners 3-4, 3-24, renters 4-4, 4-24, Blacks 5-4, 5-24, Hispanics 6-4, 6-24, definition Appendix A “Equipment”

Air conditioning fuel: vacant homes 1-5, comparisons 2-5, owners 3-5, renters 4-5, Blacks 5-5, Hispanics 6-5, definition Appendix A “Fuels”

Air conditioning needs: See Appendix A “Heating and cooling degree days”

Airport, highway or railroad nearby: vacant homes 1-6, comparisons 2-8, owners 3-8, renters 4-8, Blacks 5-8, Hispanics 6-8,

Alaska Native: See “Aleut” or “Eskimo”

Aleut: comparisons 2-1, 2-24, owners 3-1, 3-24, renters 4-1, 4-24, Blacks 5-1, 5-24, Hispanics 6-1, 6-24, definition Appendix A “Race”

Alimony: comparisons 2-12, owners 3-12, renters 4-12, Blacks 5-12, Hispanics 6-12, definition Appendix A “Income”

Amenities, selected: vacant homes 1-6, comparisons 2-7, 2-24, owners 3-7, 3-24, renters 4-7, 4-24, Blacks 5-7, 5-24, Hispanics 6-7, 6-24, definition Appendix A “Selected amenities”

American Indian: comparisons 2-1, 2-24, owners 3-1, 3-24, renters 4-1, 4-24, Blacks 5-1, 5-24, Hispanics, 6-1, 6-24, definition Appendix A “Race”

Amount of savings and investments: comparisons 2-12, owners 3-12, renters 4-12, Blacks 5-12, Hispanics 6-12, definition Appendix A “Amount of savings and investments”

Annual taxes paid per \$1,000 value: vacant homes 1-7, comparisons 2-13, owners 3-13, Blacks 5-13, Hispanics 6-13, definition Appendix A “Annual taxes paid per \$1,000 value”

Apartment building: See “Units in structure”

Apartment building, previous residence: comparisons 2-10, owners 3-10, renters 4-10, Blacks 5-10, Hispanics 6-10, Appendix A “Structure type of previous residence”

Apartments, efficiency: See “Rooms”

Apartments, home search: comparisons 2-11, owners 3-11, renters 4-11, Blacks 5-11, Hispanics 6-11, definition Appendix A “Choice of present home and home search”

Appearance of home (reason to live here): comparisons 2-11, owners 3-11, renters 4-11, Blacks 5-11, Hispanics 6-11, definition Appendix A “Choice of present home and home search”

Appearance of neighborhood (reason to live here): comparisons 2-11, owners 3-11, renters 4-11, Blacks 5-11, Hispanics 6-11, definition Appendix A “Choice of present neighborhood”

ARM (adjustable rate mortgage): comparisons 2-19, owners 3-15, 3-19, Blacks 5-15, 5-19, Hispanics 6-15, 6-19, definition Appendix A “Payment plans of primary and secondary mortgages”

Asian: comparison 2-1, 2-24, owners 3-1, 3-24, renters 4-1, 4-24, Blacks 5-1, 5-24, Hispanics 6-1, 6-24, definition Appendix A “Race”

Assistance for food (food stamps): comparisons 2-12, owners 3-12, renters 4-12, Blacks 5-12, Hispanics 6-12, definition Appendix A “Income”

Assisted housing (mortgages): owners 3-15, Blacks 5-15, Hispanics 6-15, definition Appendix A “Lower cost state and local mortgages”

Assisted housing (rentals): vacant homes 1-7, comparisons 2-12, 2-20, 2-21, renters 4-12, 4-20, 4-21, Blacks 5-12, 5-20, 5-21, Hispanics 6-12, 6-20, 6-21, definition Appendix A “Rent reductions”

Assumed mortgage: comparisons 2-19, owners 3-15, 3-19, Blacks 5-15, 5-19, Hispanics 6-15, 6-19, definition Appendix A “Mortgage origination”

Average monthly cost paid for fuel oil: comparisons 2-13, owner 3-13, renter 4-13, Blacks 5-13, Hispanics 6-13, definition Appendix A “Monthly costs for electricity and gas”

Average monthly cost paid for real estate taxes: vacant homes 1-7, comparisons 2-13, 2-19, 2-20, 2-21, owners 3-13, 3-19, 3-20, 3-21, 3-22, renters 4-13, 4-19, 4-20, 4-21, 4-22, Blacks 5-13, 5-19, 5-20, 5-21, 5-22, Hispanics 6-13, 6-19, 6-20, 6-21, 6-22, definition Appendixes A and C “Monthly housing costs,” Appendix C “Housing costs and value”

Balcony: vacant homes 1-6, comparisons 2-7, 2-24, owners 3-7, 3-24, renters 4-7, 4-24, Blacks 5-7, 5-24, Hispanics 6-7, 6-24, definition Appendix A “Selected amenities”

Balloon mortgages: comparisons 2-19, owners 3-15, 3-19, Blacks 5-15, 5-19, Hispanics 6-15, 6-19, definition Appendix A “Payment plans of primary and secondary mortgages”

Bars on windows of buildings within 300 feet: vacant homes 1-6, comparisons 2-8, owners 3-8, renters 4-8, Blacks 5-8, Hispanics 6-8, definition Appendix A “Bars on windows of buildings,” Appendix C “Buildings and neighborhood”

Bars on windows, this building: vacant homes 1-2, comparisons 2-2, owners 3-2, renters 4-2, Blacks 5-2, Hispanics 6-2, definition Appendix A “External building conditions,” Appendix C “Buildings and neighborhood”

Basement leaked: comparisons 2-7, owners 3-7, renters 4-7, Blacks 5-7, Hispanics 6-7, definition Appendix A “Physical problems,” “Water leakage in last 12 months”

Basement, type of: vacant homes 1-2, comparisons 2-2, owners 3-2, renters 4-2, Blacks 5-2, Hispanics 6-2, definition Appendix A “Foundation”

Bathrooms: vacant homes 1-3, comparisons 2-3, 2-17, 2-18, 2-20, 2-21, 2-24, owners 3-3, 3-17, 3-18, 3-20, 3-21, 3-22, 3-24, renters 4-3, 4-17, 4-18, 4-20, 4-21, 4-24, Blacks 5-3, 5-17, 5-18, 5-20, 5-21, 5-22, 5-24, Hispanics 6-3, 6-17, 6-18, 6-20, 6-21, 6-22, 6-24, definition Appendix A “Complete bathrooms,” Appendix C “Plumbing facilities”

Bathtub or shower: vacant homes 1-4, comparisons 2-4, 2-24, owners 3-4, 3-24, renters 4-4, 4-24, Blacks 5-4, 5-24, Hispanics 6-4, 6-24, definition Appendix A “Complete bathrooms,” Appendix C “Plumbing facilities”

Bay nearby (body of water): See “Bodies of water within 300 feet”

Bedrooms: vacant homes 1-3, comparisons 2-3, 2-17, 2-18, 2-20, 2-21, 2-24, owners 3-3, 3-17, 3-18, 3-20, 3-21, 3-22, 3-24, renters 4-3, 4-17, 4-18, 4-20, 4-21, 4-24, Blacks 5-3, 5-17, 5-18, 5-20, 5-21, 5-22, 5-24, Hispanics 6-3, 6-17, 6-18, 6-20, 6-21, 6-22, 6-24, definition Appendix A “Bedrooms”

Blacks: column heading in most tables, comparisons 2-1, 2-24, owners 3-1, 3-24, renters 4-1, 4-24, Blacks 5-1, 5-24, Hispanics 6-1, 6-24, definition Appendix A “Race”

Bodies of water nearby: See “Bodies of water within 300 feet”

Bodies of water within 300 feet: vacant homes 1-6, comparisons 2-8, owners 3-8, renters 4-8, Blacks 5-8, Hispanics 6-8, definition Appendix A “Bodies of water within 300 feet”

Book titles: See Appendix C “Book titles”

Borrowing for down payment: owners 3-14, Blacks 5-14, Hispanics 6-14, definition Appendix A “Major source of down payment”

Bottled gas, cost: comparisons 2-13, owners 3-13, renters 4-13, Blacks 5-13, Hispanics 6-13, definition Appendix A “Monthly housing costs”

Bottled gas, uses: comparisons 2-5, 2-20, 2-21, 2-24, owners 3-5, 3-20, 3-21, 3-22, 3-24, renters 4-5, 4-20, 4-21, 4-24, Blacks 5-5, 5-20, 5-21, 5-22, 5-24, Hispanics 6-5, 6-20, 6-21, 6-22, 6-24, definition Appendix A “Fuels”

Breakdown, electrical: See “Fuses blown,” Appendix A “Electric fuses and circuit breakers”

Breakdown, heating or toilet: comparisons 2-6, owners 3-6, renters 4-6, Blacks 5-6, Hispanics 6-6, definition Appendix A “Heating equipment and heating equipment breakdown,” “Flush and flush toilet breakdowns”

Breakdown, water supply or sewage system: comparisons 2-6, owners 3-6, renters 4-6, Blacks 5-6, Hispanics 6-6, definition Appendix A “Primary source of water and water supply stoppage,” “Sewage disposal and sewage disposal breakdown”

Bricks condition: vacant homes 1-2, comparisons 2-2, owners 3-2, renters 4-2, Blacks 5-2, Hispanics 6-2, definition Appendix A “External building conditions,” Appendix C “Buildings and neighborhood”

Broken into, buildings: definition Appendix A “Other buildings vandalized or with interior exposed”

Broken plaster: vacant homes 1-6, comparisons 2-7, owners 3-7, renters 4-7, Blacks 5-7, Hispanics 6-7, definition Appendix A “Selected deficiencies”

Broken siding, foundation, roof, windows: vacant homes 1-2, comparisons 2-2, owners 3-2, renters 4-2, Blacks 5-2, Hispanics 6-2, definition Appendix A “External building conditions,” Appendix C “Buildings and neighborhood”

Building, age of: column heading in most tables, vacant homes 1-1, comparisons 2-1, 2-20, 2-21, 2-24, owners 3-1, 3-20, 3-21, 3-22, 3-24, renters 4-1, 4-20, 4-21, 4-24, Blacks 5-1, 5-20, 5-21, 5-22, 5-24, Hispanics 6-1, 6-20, 6-21, 6-22, 6-24,, definition Appendixes A “Year structure built”

Building and ground maintenance: renters 4-7, definition Appendix A “Building and ground maintenance”

Building neighbor noise: comparisons 2-8, owners 3-8, renters 4-8, Blacks 5-8, Hispanics 6-8, definition Appendix A “Building neighbor noise”

Building, outside condition: vacant homes 1-2, comparisons 2-2, owners 3-2, renters 4-2, Blacks 5-2, Hispanics 6-2, definition Appendix A “External building conditions,” Appendix C “Buildings and neighborhood”

Building, size: vacant homes 1-1, comparisons 2-1, 2-20, 2-21, 2-24, owners 3-1, 3-20, 3-21, 3-22, 3-24, renters 4-1, 4-20, 4-21, 4-24, Blacks 5-1, 5-20, 5-21, 5-22, 5-24, Hispanics 6-1, 6-20, 6-21, 6-22, 6-24, definition Appendixes A and C “Units in structure”

Building, type at former home: comparisons 2-10, owners 3-10, renters 4-10, Blacks 5-10, Hispanics 6-10, definition Appendix A “Structure type of previous residence”

Buildings, nearby: vacant homes 1-6, comparisons 2-8, owners 3-8, renters 4-8, Blacks 5-8, Hispanics 6-8, definition Appendix A and C “Age of other residential buildings within 300 feet”

Burners: vacant homes 1-4, comparisons 2-4, 2-24, owners 3-4, 3-24, renters 4-4, 4-24, Blacks 5-4, 5-24, Hispanics 6-4, 6-24, definition Appendix A “Equipment”

Business income: comparisons 2-12, owners 3-12, renters 4-12, Blacks 5-12, Hispanics 6-12, definition Appendix A “Income”

Business space: See “Commercial space”

Buy-down (graduated payment mortgage): comparisons 2-19, owners 3-15, 3-19, Blacks 5-15, 5-19, Hispanics 6-15, 6-19, definition Appendix A “Payment plans of primary and secondary mortgage”

Carport: vacant homes 1-6, comparisons 2-7, 2-24, owners 3-7, 3-24, renters 4-7, 4-24, Blacks 5-7, 5-24, Hispanics 6-7, 6-24, definition Appendix A “Selected amenities”

Cars and trucks available (kept at home): comparisons 2-7, owners 3-7, renters 4-7, Blacks 5-7, Hispanics 6-7, definition Appendix A “Cars and trucks available”

Cars, traffic nearby: comparisons 2-8, owners 3-8, renters 4-8, Blacks 5-8, Hispanics 6-8, definition Appendix A “Neighborhood conditions and neighborhood services”

Cash assets: comparisons 2-12, owners 3-12, renters 4-12, Blacks 5-12, Hispanics 6-12, definition Appendix A “Amount of savings and investment”

Cash received in primary mortgage refinance: Owners 3-15, Blacks 5-15, Hispanics 6-15, definition Appendix A “Cash received in primary mortgaged refinance” and Appendix C “Mortgage”

CD-ROMs: See Explanations and Cautions “Data Availability”

Cellar leaked: See “Basement leaked”

Cellar, type of: See “Basement, type of”

Census 1990: Appendix A “Comparability with census and housing data in 1990”

Central air conditioning: vacant homes 1-4, comparisons 2-4, owners 3-4, renters 4-4, Blacks 5-4, Hispanics 6-4, definition Appendix A “Equipment”

Central air conditioning fuel: See “Fuel, air conditioning”

Central cities: vacant homes 1-1, comparisons 2-1, 2-10, owners 3-1, 3-10, renters 4-1, 4-10, Blacks 5-1, 5-10, Hispanics 6-1, 6-10, definition Appendix A “Central cities,” Appendix C “Metropolitan areas and central cities”

Cesspool: vacant homes 1-4, comparisons 2-4, 2-20, 2-21, owners 3-4, 3-20, 3-21, 3-22, renters 4-4, 4-20, 4-21, Blacks 5-4, 5-20, 5-21, 5-22, Hispanics 6-4, 6-20, 6-21, 6-22, definition Appendix A “Sewage disposal and sewage disposal breakdowns”

Cesspool stoppage: comparisons 2-6, owners 3-6, renters 4-6, Blacks 5-6, Hispanics 6-6, definition Appendix A “Sewage disposal and sewage disposal breakdowns”

Change in housing costs: comparisons 2-10, owners 3-10, renters 4-10, Blacks 5-10, Hispanics 6-10, definition Appendix A “Change in housing costs”

Change in housing quality: comparisons 2-11, owners 3-11, renters 4-11, Blacks 5-11, Hispanics 6-11, definition Appendix A “Reason for leaving previous unit”

Chemical toilet: vacant homes 1-4, comparisons 2-4, 2-20, 2-21, owners 3-4, 3-20, 3-21, 3-22, renters 4-4, 4-20, 4-21, Blacks 5-4, 5-20, 5-21, 5-22, Hispanics 6-4, 6-20, 6-21, 6-22, definition Appendix A “Sewage disposal and sewage disposal breakdowns”

Child support: comparisons 2-12, owners 3-12, renters 4-12, Blacks 5-12, Hispanics 6-12, definition Appendix A “Income”

Children: comparisons 2-9, 2-20, 2-21, owners 3-9, 3-20, 3-21, 3-22, renters 4-9, 4-20, 4-21, Blacks 5-9, 5-20, 5-21, 5-22, Hispanics 6-9, 6-20, 6-21, 6-22, definition Appendix A “Household composition”

Choice of neighborhood and neighborhood search: comparisons 2-11, owners 3-11, renters 4-11, Blacks 5-11, Hispanics 6-11, definition Appendix A “Choice of present neighborhood, “Neighborhood search,” “Reasons for leaving previous unit”

Choice of present home and home search: comparisons 2-11, owners 3-11, renters 4-11, Blacks 5-11, Hispanics 6-11, definition Appendix A “Choice of present home and home search”

Circuit breakers tripped: comparisons 2-6, owners 3-6, renters 4-6, Blacks 5-6, Hispanics 6-6, definition Appendix A “Electric fuses and circuit breakers,” “Neighborhood search,” “Reasons for leaving previous unit”

Citizenship of householder: comparisons 2-9, owners 3-9, renters 4-9, Blacks 5-9, Hispanics 6-9, definition Appendix A “Citizenship of householder” and Appendix C “Citizenship”

City: See “Central cities”

City services: comparisons 2-8, owners 3-8, renters 4-8, Blacks 5-8, Hispanics 6-8, definition Appendix A “Neighborhood conditions and neighborhood services”

Climbing stairs: vacant homes 1-2, comparisons 2-2, owners 3-2, renters 4-2, Blacks 5-2, Hispanics 6-2, definition Appendix A “Common stairways”

Clothes dryer: vacant homes 1-4, comparisons 2-4, 2-24, owners 3-4, 3-24, renters 4-4, 4-24, Blacks 5-4, 5-24, Hispanics 6-4, 6-24, definition Appendix A “Equipment”

Clothes dryer fuel: vacant homes 1-5, comparisons 2-5, owners 3-5, renters 4-5, Blacks 5-5, Hispanics 6-5, definition Appendix A “Fuels”

Clothes washer: vacant homes 1-4, comparisons 2-4, 2-24, owners 3-4, 3-24, renters 4-4, 4-24, Blacks 5-4, 5-24, Hispanics 6-4, 6-24, definition Appendix A “Equipment”

CMSA (consolidated metropolitan statistical area): definition Appendix A “Metropolitan Areas,” Appendix C “Metropolitan areas and central cities”

Coal, uses: vacant homes 1-5, comparisons 2-5, 2-20, 2-21, 2-24, owners 3-5, 3-20, 3-21, 3-22, 3-24, renters 4-5, 4-20, 4-21, 4-24, Blacks 5-5, 5-20, 5-21, 5-22, 5-24, Hispanics 6-5, 6-20, 6-21, 6-22, 6-24, definition Appendix A “Fuels”

Codebooks: See Appendix C “Codebooks”

Coke fuel, uses: vacant homes 1-5, comparisons 2-5, 2-20, 2-21, 2-24, owners 3-5, 3-20, 3-21, 3-22, 3-24, renters 4-5, 4-20, 4-21, 4-24, Blacks 5-5, 5-20, 5-21, 5-22, 5-24, Hispanics 6-5, 6-20, 6-21, 6-22, 6-24, definition Appendix A “Fuels”

Cold climate (degree days): See “Degree days”

Cold home: comparisons 2-6, owners 3-6, renters 4-6, Blacks 5-6, Hispanics 6-6, definition Appendix A “Heating equipment and heating equipment breakdown”

College education: comparisons 2-9, owners 3-9, renters 4-9, Blacks 5-9, Hispanics 6-9, definition Appendix A “Educational attainment”

Commercial neighbors: vacant homes 1-6, comparisons 2-8, owners 3-8, renters 4-8, Blacks 5-8, Hispanics 6-8, definition Appendix A “Description of area within 300 feet,” Appendix C “Buildings and neighborhood”

Commercial space: vacant homes 1-7, owners 3-14, Blacks 5-14, Hispanics 6-14, definition Appendix A “Other activities on property”

Common stairways: vacant homes 1-2, comparisons 2-2, owners 3-2, renters 4-2, Blacks 5-2, Hispanics 6-2, definition Appendix A “Common stairways”

Community quality: comparisons 2-8, owners 3-8, renters 4-8, Blacks 5-8, Hispanics 6-8, definitions Appendixes A and C “Community quality”

Commuting: See “Journey to work”

Commuting distance caused move: comparisons 2-11, owners 3-11, renters 4-11, Blacks 5-11, Hispanics 6-11, definition Appendix A “Reason for leaving previous unit”

Comparability with Census of Population and Housing data in 1990: See Appendix A “Comparability with Census of Population and Housing data in 1990”

Comparability with Current Construction Reports from the Survey of Construction: See Appendix A “Comparability with Current Construction Reports from the Survey of Construction”

Comparison to previous home, cost: comparisons 2-10, owners 3-10, renters 4-10, Blacks 5-10, Hispanics 6-10, definition Appendix A “Recent movers comparison to previous home”

Comparison to previous home, quality: comparisons 2-11, owners 3-11, renters 4-11, Blacks 5-11, Hispanics 6-11, definition Appendix A “Recent movers comparison to previous home”

Comparison to previous neighborhood: comparisons 2-11, owners 3-11, renters 4-11, Blacks 5-11, Hispanics 6-11, definition Appendix A “Recent movers comparison to previous neighborhood”

Complete bathrooms: See “Bathrooms”

Complete kitchen facilities: Vacant homes 1-4, comparisons 2-4, 2-24, owners 3-4, 3-24, renters 4-4, 4-24, Blacks 5-4, 5-24, Hispanics 6-4, 6-24, definition Appendix A “Equipment”

Completeness of data: See Appendix D “Missing data”

Composition of household: comparisons 2-9, 2-20, 2-21, 2-24, owners 3-9, 3-20, 3-21, 3-22 3-24, renters 4-9, 4-20, 4-21, 4-24, Blacks 5-9, 5-20, 5-21, 5-22, 5-24, Hispanics 6-9, 6-20, 6-21, 6-22, 6-24, definition Appendix A “Household composition”

Computer-assisted interviewing: definition Appendix C “Computer-assisted interviewing”

Concealed wiring: vacant homes 1-6, comparisons 2-7, 2-24, owners 3-7, 3-24, renters 4-7, 4-24, Blacks 5-7, 5-24, Hispanics 6-7, 6-24, definition Appendix A “Selected deficiencies”

Concrete slab: vacant homes 1-2, comparisons 2-2, owners 3-2, renters 4-2, Blacks 5-2, Hispanics 6-2, definition Appendix A “Foundation”

Condition of streets within 300 feet: vacant homes 1-6, comparisons 2-8, owners 3-8, renters 4-8, Blacks 5-8, Hispanics 6-8, definition Appendix A “Condition of streets,” Appendix C “Buildings and neighborhood”

Condominium: vacant homes 1-1, comparisons 2-1, 2-19, 2-24, owners 3-1, 3-19, 3-24, renters 4-1, 4-19, 4-24, Blacks 5-1, 5-19, 5-24, Hispanics 6-1, 6-19, 6-24, definition Appendix A “Cooperatives and condominiums”

Condominium conversion caused move: comparisons 2-11, owners 3-11, renters 4-11, Blacks 5-11, Hispanics 6-11, definition Appendix A “Reasons for leaving previous unit”

Condominium and cooperative fee: vacant homes 1-7, comparisons 2-13, 2-24, owners 3-13, 3-24, Blacks 5-13, 5-24, Hispanics 6-13, 6-24, definition Appendix A “Condominium and cooperative fee”

Consolidated metropolitan statistical areas: See “CMSA”

Construction date: See “Year structure built”

Construction quality (reason to live here): comparisons 2-11, owners 3-11, renters 4-11, Blacks 5-11, Hispanics 6-11, definition Appendix A “Reason for leaving previous unit”

Construction report: See Appendix A “Comparability with Current Construction Reports from the Survey of Construction”

Contract rent: vacant homes 1-7, comparisons 2-13, 2-17, 2-18, 2-19, 2-20, 2-21, 2-24, owners 3-13, 3-17, 3-18, 3-19, 3-20, 3-21, 3-22, 3-24, renters 4-13, 4-17, 4-18, 4-19, 4-20, 4-21, 4-24, Blacks 5-13, 5-17, 5-18, 5-19, 5-20, 5-21, 5-22, 5-24, Hispanics 6-13, 6-17, 6-18, 6-19, 6-20, 6-21, 6-22, 6-24, definition Appendixes A and C “Monthly housing costs,” Appendix C “Housing costs and value”

Conventional mortgages: comparisons 2-19, owners 3-15, 3-19, Blacks 5-15, 5-19, Hispanics 6-15, 6-19, 9, definition Appendix A “Type of primary mortgage”

Cooking stove/equipment: vacant homes 1-4, comparisons 2-4, 2-24, owners 3-4, 3-24, renters 4-4, 4-24, Blacks 5-4, 5-24, Hispanics 6-4, 6-24, definition Appendix A “Equipment”

Cooking fuel: vacant homes 1-5, comparisons 2-5, 2-20, 2-21, owners 3-5, 3-20, 3-21, 3-22, renters 4-5, 4-20, 4-21, Blacks 5-5, 5-20, 5-21, 5-22, Hispanics 6-5, 6-20, 6-21, 6-22, definition Appendix A “Fuels”

Cooperative conversion caused move: comparisons 2-11, owners 3-11, renters 4-11, Blacks 5-11, Hispanics 6-11, definition Appendix A “Reason for leaving previous unit”

Cooperative fee: See “Condominium and cooperative fee”

Cooperatives and condominiums: vacant homes 1-1, comparisons 2-1, 2-19, 2-24, owners 3-1, 3-19, 3-24, renters 4-1, 4-19, 4-24, Blacks 5-1, 5-19, 5-24, Hispanics 6-1, 6-19, 6-24, definition Appendix A “Cooperative and condominium”

Co-owner, co-renter: comparisons 2-9, owners 3-9, renters 4-9, Blacks 5-9, Hispanics 6-9, definition Appendix A “Persons other than spouse or children”

Cost burden of rent or mortgage: comparisons 2-13, 2-19, 2-20, owners 3-13, 3-19, 3-20, 3-22, renters 4-13, 4-19, Blacks 5-13, 5-19, 5-20, 5-22, Hispanics 6-13, 6-19, 6-20, 6-22, definition Appendix A “Monthly housing costs as percent of current income”

Cost of home (monthly): vacant homes 1-7, comparisons 2-13, 2-17, 2-18, 2-19, 2-20, 2-21, 2-24, owners 3-13, 3-17, 3-18, 3-19, 3-20, 3-21, 3-22, 3-24, renters 4-13, 4-17, 4-18, 4-19, 4-20, 4-21, 4-24, Blacks 5-13, 5-17, 5-18, 5-19, 5-20, 5-21, 5-22, 5-24, Hispanics 6-13, 6-17, 6-18, 6-19, 6-20, 6-21, 6-22, 6-24, definition Appendix A “Monthly housing costs,” Appendix C “Other housing costs per month”

Cost of home (purchase price or value): vacant homes 1-7, comparisons 2-17, 2-18, 2-19, 2-20, 2-21, owners 3-14, 3-17, 3-18, 3-19, 3-20, 3-21, 3-22, Blacks 5-14, 5-17, 5-18, 5-19, 5-20, 5-21, 5-22, Hispanics 6-14, 6-17, 6-18, 6-19, 6-20, 6-21, 6-22, definition Appendix A “Purchase price,” “Value,” Appendix C “Housing costs and value”

Cost of home caused move: comparisons 2-11, owners 3-11, renters 4-11, Blacks 5-11, Hispanics 6-11, definition Appendix A “Reasons for leaving previous unit”

Cost of mortgage: owners 3-15, Blacks 5-15, Hispanics 6-15, definition Appendix A “Mortgages currently on property”

Cost and ownership sharing: comparisons 2-13, owners 3-13, Blacks 5-13, Hispanics 6-13, definition Appendix A “Cost and ownership sharing”

Cost, former home: comparisons 2-10, owners 3-10, renters 4-10, Blacks 5-10, Hispanics 6-10, definition Appendix A “Change in housing costs”

County services: comparisons 2-8, owners 3-8, renters 4-8, Blacks 5-8, Hispanics 6-8, definition Appendix A “Neighborhood conditions and neighborhood services”

Couples, married: comparisons 2-9, 2-20, 2-21, 2-24, owners 3-9, 3-20, 3-21, 3-22, 3-24, renters 4-9, 4-20, 4-21, 4-24, Blacks 5-9, 5-20, 5-21, 5-22, 5-24, Hispanics 6-9, 6-20, 6-21, 6-22, 6-24, definition Appendix A “Household composition”

Coverage of sample: definition Appendix A “Sample size,” Appendix B “Sample selection,” Appendix C “Sample,” Appendix D “Coverage errors”

Crack in inside wall: vacant homes 1-6, comparisons 2-7, 2-24, owners 3-7, 3-24, renters 4-7, 4-24, Blacks 5-7, 5-24, Hispanics 6-7, 6-24, definition Appendix A “Selected deficiencies”

Cracked or crumbling foundation: vacant homes 1-2, comparisons 2-2, owners 3-2, renters 4-2, Blacks 5-2, Hispanics 6-2, definition Appendix A “External building conditions,” Appendix C “Buildings and neighborhood”

Crawl space: vacant homes 1-2, comparisons 2-2, owners 3-2, renters 4-2, Blacks 5-2, Hispanics 6-2, definition Appendix A “Foundation”

Crime nearby: comparisons 2-8, owners 3-8, renters 4-8, Blacks 5-8, Hispanics 6-8, definition Appendix A “Neighborhood conditions and neighborhood services”

Crowding: comparisons 2-3, owners 3-3, renters 4-3, Blacks 5-3, Hispanics 6-3, elderly See Appendix A “Person per room”

Current income: See “Income”

Current interest rate: owners 3-15, Blacks 5-15, Hispanics 6-15, definition Appendixes A and C “Current interest rate”

Current line-of-credit interest rate: See “Line-of-credit interest rate, current”

Current total loan as percent of value: See “Loan to value ratio”

Data, incompleteness: See Appendix D “Incomplete data”

Debt: owners 3-15, Blacks 5-15, Hispanics 6-15, definition Appendix A “Total outstanding principal amount”

Deck: vacant homes 1-6, comparisons 2-7, 2-24, owners 3-7, 3-24, renters 4-7, 4-24, Blacks 5-7, 5-24, Hispanics 6-7, 6-24, definition Appendix A “Selected amenities”

Deficiencies, selected: Vacant homes 1-6, comparisons 2-7, 2-24, owners 3-7, 3-24, renters 4-7, 4-24, Blacks 5-7, 5-24, Hispanics 6-7, 6-24, definition Appendix A “Selected deficiencies”

Dentist’s office: vacant homes 1-7, owners 3-14, Blacks 5-14, Hispanics 6-14, definition Appendix A “Other activities on property”

Departure time to work: See “Journey to work”

Description of area within 300 feet: vacant homes 1-6, comparisons 2-8, owners 3-8, renters 4-8, Blacks 5-8, Hispanics 6-8, definition Appendix A “Description of area within 300 feet,” Appendix C “Buildings and neighborhood”

Design of home (reason to live here): comparisons 2-11, owners 3-11, renters 4-11, Blacks 5-11, Hispanics 6-11, definition Appendix A “Choice of present home and home search”

Design of neighborhood (reason to live here): comparisons 2-11, owners 3-11, renters 4-11, Blacks 5-11, Hispanics 6-11, definition Appendix A “Choice of present neighborhood”

Design of sample: Appendix B “Sample,” “Sample selection”

Dilapidation: See “Problems”

Dining rooms: vacant homes 1-6, comparisons 2-7, 2-24, owners 3-7, 3-24, renters 4-7, 4-24, Blacks 5-7, 5-24, Hispanics 6-7, 6-24, definition Appendix A “Selected amenities”

Disaster caused move: comparisons 2-11, owners 3-11, renters 4-11, Blacks 5-11, Hispanics 6-11, definition Appendix A “Reasons for leaving previous unit”

Discomfort from cold: comparisons 2-6, owners 3-6, renters 4-6, Blacks 5-6, Hispanics 6-6, definition Appendix A “Heating equipment and heating equipment breakdowns”

Dishwasher: vacant homes 1-4, comparisons 2-4, 2-24, owners 3-4, 3-24, renters 4-4, 4-24, Blacks 5-4, 5-24, Hispanics 6-4, 6-24, definition Appendix A “Equipment”

Displacement caused move: comparisons 2-11, owners 3-11, renters 4-11, Blacks 5-11, Hispanics 6-11, definition Appendix A “Reasons for leaving previous unit”

Disposal in sink, garbage: vacant homes 1-4, comparisons 2-4, 2-24, owners 3-4, 3-24, renters 4-4, 4-24, Blacks 5-4, 5-24, Hispanics 6-4, 6-24, definition Appendix A “Equipment”

Distance from home to work: See “Journey to work”

Dividends: comparisons 2-12, owners 3-12, renters 4-12, Blacks 5-12, Hispanics 6-12, definition Appendix A “Income”

Divorced, caused move: comparisons 2-11, owners 3-11, renters 4-11, Blacks 5-11, Hispanics 6-11, definition Appendix A “Reasons for leaving previous unit”

Doctor’s office: vacant homes 1-7, owners 3-14, Blacks 5-14, Hispanics 6-14, definition Appendix A “Other activities on property”

Door leaks: comparisons 2-7, owners 3-7, renters 4-7, Blacks 5-7, Hispanics 6-7, definition Appendix A “Physical problems”

Doubled up families: comparisons 2-9, owners 3-9, renters 4-9, Blacks 5-9, Hispanics 6-9, definition Appendix A “Persons other than spouse or children”

Down payment major source: owners 3-14, Blacks 5-14, Hispanics 6-14, definition Appendix A “Major source of down payment”

Dryer for clothes: vacant homes 1-4, comparisons 2-4, 2-24, owners 3-4, 3-24, renters 4-4, 4-24, Blacks 5-4, 5-24, Hispanics 6-4, 6-24, definition Appendix A “Equipment”

Dryer for clothes, fuel: vacant homes 1-5, comparisons 2-5, owners 3-5, renters 4-5, Blacks 5-5, Hispanics 6-5, definition Appendix A “Fuels”

Ducts: vacant homes 1-4, comparisons 2-4, 2-20, 2-21, 2-24, owners 3-4, 3-20, 3-21, 3-22, 3-24, renters 4-4, 4-20, 4-21, 4-24, Blacks 5-4, 5-20, 5-21, 5-22, 5-24, Hispanics 6-4, 6-20, 6-21, 6-22, 6-24, definition Appendix A “Heating equipment and heating equipment breakdowns”

Duplexes: See “Size of building”

Duration of vacancy: vacant homes 1-1, definition Appendix A “Vacancy, seasonality, and marketing,” Appendix C “Housing units”

East: column heading in most tables, vacant homes 1-1, comparisons 2-1, owners 3-1, renters 4-1, Blacks 5-1, Hispanics 6-1, definition Appendix A “Regions”

Educational attainment (of the householder): comparisons 2-9, owners 3-9, renters 4-9, Blacks 5-9, Hispanics 6-9, definition Appendix A “Educational attainment,” Appendix C “Education”

Efficiency apartments (size of unit): vacant homes 1-3, comparisons 2-3, 2-17, 2-18, 2-20, 2-21, 2-24, owners 3-3, 3-17, 3-18, 3-20, 3-21, 3-22, 3-24, renters 4-3, 4-17, 4-18, 4-20, 4-21, 4-24, Blacks 5-3, 5-17, 5-18, 5-20, 5-21, 5-22, 5-24, Hispanics 6-3, 6-17, 6-18, 6-20, 6-21, 6-22, 6-24, definition Appendix A “Rooms”

Elderly: column heading in most tables, comparisons 2-9, 2-20, 2-21, 2-24, owners 3-9, 3-20, 3-21, 3-22, 3-24, renters 4-9, 4-20, 4-21, 4-24, Blacks 5-9, 5-20, 5-21, 5-22, 5-24, Hispanics 6-9, 6-20, 6-21, 6-22, 6-24, definition Appendix A “Elderly”

Electric fuses and circuit breakers: comparisons 2-6, owners 3-6, renters 4-6, Blacks 5-6, Hispanics 6-6, definition Appendix A “Electric fuses and circuit breakers”

Electric heaters: vacant homes 1-4, comparisons 2-4, 2-20, 2-21, 2-24, owners 3-4, 3-20, 3-21, 3-22, 3-24, renters 4-4, 4-20, 4-21, 4-24, Blacks 5-4, 5-20, 5-21, 5-22, 5-24, Hispanics 6-4, 6-20, 6-21, 6-22, 6-24, definition Appendix A “Heating equipment and heating equipment breakdown”

Electric wall outlets: definition Appendix A “Selected deficiencies”

Electric wiring adequacy: vacant homes 1-6, comparisons 2-7, 2-24, owners 3-7, 3-24, renters 4-7, 4-24, Blacks 5-7, 5-24, Hispanics 6-7, 6-24, definition Appendix A “Selected deficiencies,” “Physical problems”

Electricity, cost: comparisons 2-13, 2-24, owners 3-13, 3-24, renters 4-13, 4-24, Blacks 5-13, 5-24, Hispanics 6-13, 6-24, 3, definition Appendix A “Monthly costs for electricity and gas”

Electricity, uses: vacant homes 1-5, comparisons 2-5, 2-20, 2-21, 2-24, owners 3-5, 3-20, 3-21, 3-22, 3-24, renters 4-5, 4-20, 4-21, 4-24, Blacks 5-5, 5-20, 5-21, 5-22, 5-24, Hispanics 6-5, 6-20, 6-21, 6-22, 6-24, definition Appendix A “Fuels”

Elementary school education: comparisons 2-9, owners 3-9, renters 4-9, Blacks 5-9, Hispanics 6-9, definition Appendix A “Educational attainment,” “Neighborhood conditions and neighborhood services,” Appendix C “Education”

Elevator on floor: vacant homes 1-2, comparisons 2-2, owners 3-2, renters 4-2, Blacks 5-2, Hispanics 6-2, definition Appendix A “Elevator on floor”

Entrance floor: vacant homes 1-2, comparisons 2-2, owners 3-2, renters 4-2, Blacks 5-2, Hispanics 6-2, definition Appendix A “Stories between main and apartment entrances”

Environment: See Appendix A “Heating and cooling degree days,” “Neighborhood,” “Sewage,” “Trash,” “Source of water”

Equipment (indoors): vacant homes 1-4, comparisons 2-4, 2-24, owners 3-4, 3-24, renters 4-4, 4-24, Blacks 5-4, 5-24, Hispanics 6-4, 6-24, definition Appendix A “Equipment”

Equity in home (loan as percent of value): owners 3-15, Blacks 5-15, Hispanics 6-15, definition Appendix A “Current total loan as percent of value”

Error, nonsampling: Appendix D “Errors”

Error, sampling: Appendix D “Errors”

Eskimo: comparison 2-1, 2-24, owners 3-1, 3-24, renters 4-1, 4-24, Blacks 5-1, 5-24, Hispanic 6-1, 6-24, definition Appendixes A and C “Race”

Establish household: comparisons 2-11, owners 3-11, renters 4-11, Blacks 5-11, Hispanics 6-11, definition Appendix A “Reason for leaving previous unit”

Establishing household caused move: comparisons 2-11, owners 3-11, renters 4-11, Blacks 5-11, Hispanics 6-11, definition Appendix A “Reason for leaving previous unit”

Estimation: See Appendix B “Estimation”

Ethnicity: column heading in most tables, comparisons 2-1, owners 3-1, renters 4-1, Blacks 5-1, Hispanics 6-1, definition Appendix A “Race”

Exposed wiring: vacant homes 1-6, comparisons 2-7, owners 3-7, renters 4-7, Blacks 5-7, Hispanics 6-7, Definition Appendix A “Selected deficiencies”

External building conditions: vacant homes 1-2, comparisons 2-2, owners 3-2, renters 4-2, Blacks 5-2, Hispanics 6-2, definition Appendix A “External building conditions,” Appendix C “Buildings and neighborhood”

Extra unit: vacant homes 1-1, definition Appendix A “Extra unit”

Family composition: comparisons 2-9, 2-20, 2-21, 2-24, owners 3-9, 3-20, 3-21, 3-22, 3-24, renters 4-9, 4-20, 4-21, 4-24, Blacks 5-9, 5-20, 5-21, 5-22, 5-24, Hispanics 6-9, 6-20, 6-21, 6-22, 6-24, definition Appendix A “Family or primary individual,” “Household composition”

Family size: See “Household size”

Farm income: comparisons 2-12, owners 3-12, renters 4-12, Blacks 5-12, Hispanics 6-12, definition Appendix A “Income,” “Farm-nonfarm residence”

Farm or open space nearby: vacant homes 1-6, comparisons 2-8, owners 3-8, renters 4-8, Blacks 5-8, Hispanics 6-8, definition Appendix A “Description of area within 300 feet,” Appendix C “Buildings and neighborhood”

Farmers Home Administration mortgages: (now called Rural Housing Service/Rural Development Mortgage (RHS/RD))

Federal Housing Administration: comparisons 2-19, owners 3-15, 3-19, Blacks 5-15, 5-19, Hispanics 6-15, 6-19, definition Appendix A “Type of primary mortgage”

Females: comparisons 2-9, 2-20, 2-21, 2-24, owners 3-9, 3-20, 3-21, 3-22, 3-24, renters 4-9, 4-20, 4-21, 4-24, Blacks 5-9, 5-20, 5-21, 5-22 5-24, Hispanics 6-9, 6-20, 6-21, 6-22, 6-24, definition Appendix A “Household composition”

Financing: comparisons 2-19, owners 3-15, 3-19, Blacks 5-15, 5-19, Hispanics 6-15, 6-19, definition Appendix A “Payment plans of primary and secondary mortgage”

Fire caused move: comparisons 2-11, owners 3-11, renters 4-11, Blacks 5-11, Hispanics 6-11, definition Appendix A “Reasons leaving previous unit”

Fireplace usable: vacant homes 1-6, comparisons 2-7, 2-24, owners 3-7, 3-24, renters 4-7, 4-24, Blacks 5-7, 5-24, Hispanics 6-7, 6-24, definition Appendix A “Selected amenities”

Fireplace used for heat: vacant homes 1-4, comparisons 2-4, 2-20, 2-21, 2-24, owners 3-4, 3-20, 3-21, 3-22, 3-24, renters 4-4, 4-20, 4-21, 4-24, Blacks 5-4, 5-20, 5-21, 5-22, 5-24, Hispanics 6-4, 6-20, 6-21, 6-22, 6-24, definition Appendix A “Heating equipment and heating equipment breakdowns”

Firewood, uses: vacant homes 1-5, comparisons 2-5, 2-20, 2-21, 2-24, owners 3-5, 3-20, 3-21, 3-22, 3-24, renters 4-5, 4-20, 4-21, 4-24, Blacks 5-5, 5-20, 5-21, 5-22, 5-24, Hispanics 6-5, 6-20, 6-21, 6-22, 6-24, definition Appendix A “Fuels”

First occupants: comparisons 2-2, owners 3-2, renters 4-2, Blacks 5-2, Hispanics 6-2, definition Appendix A “Previous occupancy”

First site, this mobile home: vacant homes 1-2, comparisons 2-2, owners 3-2, renters 4-2, Blacks 5-2, Hispanics 6-2, definition Appendix A “Site placement”

First time owners: owners 3-14, Blacks 5-14, Hispanics 6-14, definition Appendix A “First-time owners”

Fixed mortgage payments: comparisons 2-19, owners 3-15, 3-19, Blacks 5-15, 5-19, Hispanics 6-15, 6-19, definition Appendix A “Payment plans of primary and secondary mortgages”

Flood caused move: comparisons 2-11, owners 3-11, renters 4-11, Blacks 5-11, Hispanics 6-11, definition Appendix A “Reasons for leaving previous unit”

Floors, hole: vacant homes 1-6, comparisons 2-7, 2-24, owners 3-7, 3-24, renters 4-7, 4-24, Blacks 5-7, 5-24, Hispanics 6-7, 6-24, definition Appendix A “Selected deficiencies”

Floors, number of: vacant homes 1-2, comparisons 2-2, owners 3-2, renters 4-2, Blacks 5-2, Hispanics 6-2, definition Appendix A “Stories in structure”

Flues, heating: vacant homes 1-4, comparisons 2-4, 2-20, 2-21, 2-24, owners 3-4, 3-20, 3-21, 3-22, 3-24, renters 4-4, 4-20, 4-21, 4-24, Blacks 5-4, 5-20, 5-21, 5-22, 5-24, Hispanics 6-4, 6-20, 6-21, 6-22, 6-24, definition Appendix A “Heating equipment and heating breakdowns”

Flush toilet and flush toilet breakdowns: See “Toilet stoppage”

Food stamps: comparisons 2-12, owners 3-12, renters 4-12, Blacks 5-12, Hispanics 6-12, definition Appendixes A and C “Income,” Appendix A “Food stamps”

For sale: column heading in Chapter 1 (vacant), definition Appendix A “Vacancy, seasonality, and marketing”

Formation, household: comparisons 2-9, owners 3-9, renters 4-9, Blacks 5-9, Hispanics 6-9, definition Appendix A “Household moves and formation”

Formation of household caused move: comparisons 2-11, owners 3-11, renters 4-11, Blacks 5-11, Hispanics 6-11, definition Appendix A “Reasons for leaving previous unit”

Former home: comparisons 2-10, 2-11, owners 3-10, 3-11, renters 4-10, 4-11, Blacks 5-10, 5-11, Hispanics 6-10, 6-11, definition Appendix A “Location of previous unit”

Foundation, cracked or crumbling: See “Cracked or crumbling foundation”

Foundation type: vacant homes 1-2, comparisons 2-2, owners 3-2, renters 4-2, Blacks 5-2, Hispanics 6-2, definition Appendix A “Foundation”

Friends nearby (reason to live here): comparisons 2-11, owners 3-11, renters 4-11, Blacks 5-11, Hispanics 6-11, definition Appendix A “Choice of present neighborhood”

Fuel, air conditioning: See “Air conditioning fuel”

Fuel, clothes dryer: See “Clothes dryer fuel”

Fuel, cooking: See “Cooking fuel”

Fuel, cost: comparisons 2-13, owners 3-13, renters 4-13, Blacks 5-13, Hispanics 6-13, definition Appendix A “Monthly costs for electricity and gas”

Fuel, heating: See “Heating fuel”

Fuel, water heating: See “Water heating fuel”

Furnace: vacant homes 1-4, comparisons 2-4, 2-20, 2-21, 2-24, owners 3-4, 3-20, 3-21, 3-22, 3-24, renters 4-4, 4-20, 4-21, 4-24, Blacks 5-4, 5-20, 5-21, 5-22, 5-24, Hispanics 6-4, 6-20, 6-21, 6-22, 6-24, definition Appendix A “Heating equipment and heating equipment breakdowns”

Fuses blown: comparisons 2-6, owners 3-6, renters 4-6, Blacks 5-6, Hispanics 6-6, definition Appendix A “Electric fuses and circuit breakers”

Garage: vacant homes 1-6, comparisons 2-7, 2-24, owners 3-7, renters 4-7, 4-24, Blacks 5-7, 5-24, Hispanics 6-7, 6-24, definition Appendix A “Selected amenities”

Garbage: See Appendix C “Trash, litter, or junk on streets or any property”

Garbage disposal in sink: See “Disposal in sink, garbage”

Gas, cost: comparisons 2-13, owners 3-13, renters 4-13, Blacks 5-13, Hispanics 6-13, definition Appendix A “Monthly costs paid for electricity and gas”

Gas, uses: vacant homes 1-5, comparisons 2-5, 2-20, 2-21, 2-24, owners 3-5, 3-20, 3-21, 3-22, 3-24, renters 4-5, 4-20, 4-21, 4-24, Blacks 5-5, 5-20, 5-21, 5-22, 5-24, Hispanics 6-5, 6-20, 6-21, 6-22, 6-24, definition Appendix A “Fuels”

Gender: comparisons 2-9, 2-20, 2-21, 2-24, owners 3-9, 3-20, 3-21, 3-22, 3-24, renters 4-9, 4-20, 4-21, 4-24, Blacks 5-9, 5-20, 5-21, 5-22, 5-24, Hispanics 6-9, 6-20, 6-21, 6-22, 6-24, definition Appendix A “Household composition”

General Assistance (welfare): comparisons 2-12, 3-12, renters 4-12, Blacks 5-12, Hispanics 6-12, definition Appendix A “Income”

Generations, multiple: comparisons 2-9, owners 3-9, renters 4-9, Blacks 5-9, Hispanics 6-9, definition Appendix A “Persons other than spouse or children”

Gift of home: comparisons owners 3-14, Blacks 5-14, Hispanics 6-14, definition Appendix A “Major source of down payment”

Good home, compared to previous: comparisons 2-11, owners 3-11, renters 4-11, Blacks 5-11, Hispanics 6-11, definition Appendix A “Choice of present home and home search”

Good home, moved to: comparisons 2-11, owners 3-11, renters 4-11, Blacks 5-11, Hispanics 6-11, definition Appendix A “Recent movers comparison to previous home”

Good home, rating of: comparisons 2-7, owners 3-7, renters 4-7, Blacks 5-7, Hispanics 6-7, definition Appendix A “Overall opinion of structure”

Good neighborhood: comparisons 2-11, owners 3-11, renters 4-11, Blacks 5-11, Hispanics 6-11, definition Appendix A “Choice of present neighborhood”

Good neighborhood, rating of: comparisons 2-8, owners 3-8, renters 4-8, Blacks 5-8, Hispanics 6-8, definition Appendix A “Overall opinion of neighborhood”

Government displacement caused move: comparisons 2-11, owners 3-11, renters 4-11, Blacks 5-11, Hispanics 6-11, definition Appendix A “Reasons for leaving previous unit”

Government subsidy for repairs: comparisons 2-13, owners 3-13, Blacks 5-13, Hispanics 6-13, definition Appendix A “Government subsidy for repairs”

Graduated mortgage payments: comparisons 2-19, owners 3-15, 3-19, Blacks 5-15, 5-19, Hispanics 6-15, 6-19, definition Appendix A “Payment plans of primary and secondary mortgages”

Grandparents: comparisons 2-9, owners 3-9, renters 4-9, Blacks 5-9, Hispanics 6-9, definition Appendix A “Persons other than spouse or children”

Gross rent: comparisons 2-13, renters 4-13, Blacks 5-13, Hispanics 6-13, definition Appendix A “Monthly housing costs”

Ground anchors: See “Manufactured/mobile home tiedowns”

Group quarters: See Appendix A “Housing units”

Half bathrooms: vacant homes 1-3, comparisons 2-3, 2-17, 2-18, 2-20, 2-21, 2-24, owners 3-3, 3-17, 3-18, 3-20, 3-21, 3-22, 3-24, renters 4-3, 4-17, 4-18, 4-20, 4-21, 4-24, Blacks 5-3, 5-17, 5-18, 5-20, 5-21, 5-22, 5-24, Hispanics 6-3, 6-17, 6-18, 6-20, 6-21, 6-22, 6-24, definition Appendix A “Complete bathrooms”

Halls, public: See “Public halls”

Hallways problems: comparisons 2-7, owners 3-7, renters 4-7, Blacks 5-7, Hispanics 6-7, definition Appendix A “Physical problems”

Head of household: definition Appendix C “Head of household/householder”

Heat pump: vacant homes 1-4, comparisons 2-4, 2-20, 2-21, 2-24, owners 3-4, 3-20, 3-21, 3-22, 3-24, renters 4-4, 4-20, 4-21, 4-24, Blacks 5-4, 5-20, 5-21, 5-22, 5-24, Hispanics 6-4, 6-20, 6-21, 6-22, 6-24, definition Appendix A “Heating equipment and heating equipment breakdowns”

Heated for year round use: vacant homes 1-1, definition Appendix A “Vacancy, seasonality, and marketing”

Heating capacity, inadequate: comparisons 2-6, owners 3-6, renters 4-6, Blacks 5-6, Hispanics 6-6, definition Appendix A “Heating equipment and Heating equipment breakdowns”

Heating equipment: vacant homes 1-4, comparisons 2-4, 2-20, 2-21, 2-24, owners 3-4, 3-20, 3-21, 3-22, 3-24, renters 4-4, 4-20, 4-21, 4-24, Blacks 5-4, 5-20, 5-21, 5-22, 5-24, Hispanics 6-4, 6-20, 6-21, 6-22, 6-24, definition Appendix A “Heating equipment and heating equipment breakdowns,” “Parallel heating equipment,” “Supplemental heating equipment,” Appendix C “Heating equipment”

Heating equipment breakdowns: See “Breakdowns, heating, or toilet”

Heating fuel: vacant homes 1-5, comparisons 2-5, 2-20, 2-21, owners 3-5, 3-20, 3-21, 3-22, renters 4-5, 4-20, 4-21, Blacks 5-5, 5-20, 5-21, 5-22, Hispanics 6-5, 6-20, 6-21, 6-22, definition Appendix A “Fuels”

Heating problems: comparisons 2-6, owners 3-6, renters 4-6, Blacks 5-6, Hispanics 6-6, definition Appendix A “Physical problems,” “Heating equipment and heating equipment breakdowns”

Heating stoppage: comparisons 2-6, owners 3-6, renters 4-6, Blacks 5-6, Hispanics 6-6, definition Appendix A “Heating equipment and heating equipment breakdowns,” “Physical problems”

High cost: See Appendix A “Cost”

High income: See Appendix A “Income”

High rise: vacant homes 1-2, comparisons 2-2, owners 3-2, renters 4-2, Blacks 5-2, Hispanics 6-2, definition Appendix A “Stories in structure”

High rise nearby: vacant homes 1-6, comparisons 2-8, owners 3-8, renters 4-8, Blacks 5-8, Hispanics 6-8, Appendix A “Description of area within 300 feet,” Appendix C “Buildings and neighborhood”

High school education: comparisons 2-9, owners 3-9, renters 4-9, Blacks 5-9, Hispanics 6-9, definition Appendix A “Educational attainment,” Appendix C “Education”

Highway, railroad or airport nearby: See “Airport, highway, or railroad nearby”

Hispanics: column heading in most tables, comparisons 2-1, 2-24, owners 3-1, 3-24, renters 4-1, 4-24, Blacks 5-1, 5-24, Hispanics 6-1, 6-24, definition Appendix A “Hispanic”

Hole in floors: See “Floors, holes”

Hole in foundation: vacant homes 1-2, comparisons 2-2, owners 3-2, renters 4-2, Blacks 5-2, Hispanics 6-2, definition Appendix A “External building conditions,” Appendix C “Buildings and neighborhood”

Hole in inside wall: See “Walls, interior, open cracks or holes inside”

Hole in outside wall: See “Wall, outside condition”

Hole in roof: See “Roof condition”

Home, choice of: comparisons 2-11, owners 3-11, renters 4-11, Blacks 5-11, Hispanics 6-11, definition Appendix A “Choice of present home and home search”

Home, comparison to previous cost: comparisons 2-10, owners 3-10, renters 4-10, Blacks 5-10, Hispanics 6-10, definition Appendix A “Recent movers comparison to previous home”

Home, comparison to previous quality: comparisons 2-11, owners 3-11, renters 4-11, Blacks 5-11, Hispanics 6-11, definition Appendix A “Recent movers Comparison to previous home”

Home equity line of credit: owners 3-15, Blacks 5-15, Hispanics 6-15, definition Appendix A “Home equity line of credit”

Home equity lump sum mortgage: owners 3-15, Blacks 5-15, Hispanics 6-15, definition Appendix A “Home equity lump sum loan”

Home equity mortgage: owners 3-15, Blacks 5-15, Hispanics 6-15, definition Appendix A “Home equity loan”

Home search: See “Home, choice of”

Homeowner association fee: vacant homes 1-7, comparisons 2-13, owners 3-13, Blacks 5-13, Hispanics 6-13, definition Appendix A “Monthly housing costs,” “Other housing costs per month”

Homeowner (tenure): column heading in most tables, comparisons 2-1, 2-19, 2-23, owners 3-1, 3-19, 3-23, renters 4-1, 4-19, 4-23, Blacks 5-1, 5-19, 5-23, Hispanics 6-1, 6-19, 6-23, definition Appendix A “Tenure”

Homeowner’s insurance: comparisons 2-13, owners 3-13, Blacks 5-13, Hispanics 6-13, definition Appendix A “Property insurance”

Homes currently for sale or rent: vacant homes 1-1, definition Appendix A “Homes currently for sale or rent” and “Vacancy, seasonality”

Hot water: vacant homes 1-4, comparisons 2-4, 2-24, owners 3-4, 3-24, renters 4-4, 4-24, Blacks 5-4, 5-24, Hispanics 6-4, 6-24, definition Appendixes A and C “Plumbing facilities”

Hot water heat: vacant homes 1-4, comparisons 2-4, 2-20, 2-21, 2-24, owners 3-4, 3-20, 3-21, 3-22, 3-24, renters 4-4, 4-20, 4-21, 4-24, Blacks 5-4, 5-20, 5-21, 5-22, 5-24, Hispanics 6-4, 6-20, 6-21, 6-22, 6-24, definition Appendix A “Heating equipment and heating equipment breakdowns”

Hotels: definition Appendix A “Housing units”

House previous residence: comparisons 2-10, owners 3-10, renters 4-10, Blacks 5-10, Hispanics 6-10, definition Appendix A “Structure type of previous residence”

Household: definition Appendix A “Household”

Household income: See “Income”

Household composition by age of householder: comparisons 2-9, 2-20, 2-21, 2-24, owners 3-9, 3-20, 3-21, 3-22, 3-24, renters 4-9, 4-20, 4-21, 4-24, Blacks 5-9, 5-20, 5-21, 5-22, 5-24, Hispanics 6-9, 6-20, 6-21, 6-22, 6-24, definition Appendix A “Household composition”

Household moves and formation in last year: comparisons 2-9, owners 3-9, renters 4-9, Blacks 5-9, Hispanics 6-9, definition Appendix A “Household moves and formation”

Household formation caused move: See “Formation of household caused move”

Household size: comparisons 2-9, 2-17, 2-18, 2-20, 2-21, 2-24, owners 3-9, 3-17, 3-18, 3-20, 3-21, 3-22, 3-24, renters 4-9, 4-17, 4-18, 4-20, 4-21, 4-24, Blacks 5-9, 5-17, 5-18, 5-20, 5-21, 5-22, 5-24, Hispanics 6-9, 6-17, 6-18, 6-20, 6-21, 6-22, 6-24, definition Appendix A “Household”

Household size, former home: comparisons 2-10, owners 3-10, renters 4-10, Blacks 5-10, Hispanics 6-10, definition Appendix A “Persons—previous residence”

Householder: definition Appendix A “Householder,” Appendix C “Head of household/householder”

Housing unit: definition Appendix A “Housing units,” Appendix C “Housing unit definition”

How acquired: See “Acquired, how”

Inadequate heating capacity: comparisons 2-6, owners 3-6, renters 4-6, Blacks 5-6, Hispanics 6-6, definition Appendix A “Heating equipment and heating equipment breakdowns”

Inadequate homes: See Appendix A “Problems”

Inadequate insulation: comparisons 2-6, owners 3-6, renters 4-6, Blacks 5-6, Hispanics 6-6, definition Appendix A “Heating equipment and heating equipment breakdowns”

Income: column heading in most tables, comparisons 2-12, 2-17, 2-18, 2-19, 2-20, 2-24, owners 3-12, 3-17, 3-18, 3-19, 3-20, 3-22, 3-24, renters 4-12, 4-17, 4-18, 4-19, 4-20, 4-24, Blacks 5-12, 5-17, 5-18, 5-19, 5-20, 5-22, 5-24, Hispanics 6-12, 6-17, 6-18, 6-19, 6-20, 6-22, 6-24, definition Appendix A “Income” and “Current income” and Appendix C “Income”

Income of families and primary individuals: See “Income”

Income sources of families and primary individuals: See “Income”

Income verification for rent reductions: vacant homes 1-7, comparisons 2-12, 2-20, 2-21, renters 4-12, 4-20, 4-21, Blacks 5-12, 5-20, 5-21, Hispanics 6-12, 6-20, 6-21, definition Appendix A “Rent reductions”

Income, negative or zero: comparisons 2-13, 2-19, 2-20, 2-21, 2-24, owners 3-13, 3-19, 3-20, 3-21, 3-22, 3-24, renters 4-13, 4-19, 4-20, 4-21, 4-24, Blacks 5-13, 5-19, 5-20, 5-21, 5-22, 5-24, Hispanics 6-13, 6-19, 6-20, 6-21, 6-22, 6-24, definition Appendix A “Ratio of value to current income”

Incompleteness of data: Appendix D “Incomplete Data”

Indian (American Indian): comparisons 2-1, 2-24, owners 3-1, 3-24, renters 4-1, 4-24, Blacks 5-1, 5-24, Hispanics 6-1, 6-24, definition Appendixes A and C “Race”

Industrial neighbors: vacant homes 1-6, comparisons 2-8, owners 3-8, renters 4-8, Blacks 5-8, Hispanics 6-8, definition Appendix A “Description of area within 300 feet,” Appendix C “Buildings and neighborhood”

Inheritance of home: comparisons 2-20, 2-21, owners 3-14, 3-20, 3-21, 3-22, Blacks 5-14, 5-20, 5-21, 5-22, Hispanics 6-14, 6-20, 6-21, 6-22, definition Appendix A “Year unit acquired”

Institutional neighbors: vacant homes 1-6, comparisons 2-8, owners 3-8, renters 4-8, Blacks 5-8, Hispanics 6-8, definition Appendix A “Description of area within 300 feet,” Appendix C “Buildings and neighborhood”

Insulation, inadequate: comparisons 2-6, owners 3-6, renters 4-6, Blacks 5-6, Hispanics 6-6, definition Appendix A “Heating equipment and heating equipment breakdowns”

Insurance in monthly payment: comparisons 2-19, owners 3-15, 3-19, Blacks 5-15, 5-19, Hispanics 6-15, 6-19, definition Appendix A “Monthly housing costs”

Insurance, cost: comparisons 2-13, owners 3-13, renters 4-13, Blacks 5-13, Hispanics 6-13, definition Appendix A “Monthly housing costs”

Insurance, mortgage: owners 3-15, Blacks 5-15, Hispanics 6-15, definition Appendix A “Items Included in primary mortgage payment”

Interest and principal, cost: comparisons 2-13, 2-19, 2-20, 2-21, owners 3-13, 3-19, 3-20, 3-21, 3-22, Blacks 5-13, 5-19, 5-20, 5-21, 5-22, Hispanics 6-13, 6-19, 6-20, 6-21, 6-22, definition Appendix A “Items Included in primary mortgage payment,” “Monthly payment for principal and interest”

Interest income: comparisons 2-12, owners 3-12, renters 4-12, Blacks 5-12, Hispanics 6-12, definition Appendix A “Income”

Interest rate on mortgage: owners 3-15, Blacks 5-15, Hispanics 6-15, definition Appendix A and C “Current interest rate”

Interviews, errors: definition Appendix D “Errors”

Interviews, number: definition Appendix B “Sample size”

Interviews, telephone: definition Appendix C “Telephone interviewing”

Investment for down payment: owners 3-14, Blacks 5-14, Hispanics 6-14, definition Appendix A “Major source of downpayment”

Investments and savings: comparisons 2-12, owners 3-12, renters 4-12, Blacks 5-12, Hispanics 6-12, definition Appendix A “Amount of savings and investments”

Item nonresponse: definition Appendix D “Missing data”

Items included in primary mortgage payment: owners 3-15, renters 4-15, Blacks 5-15, Hispanics 6-15, definition Appendix A “Mortgages currently on property”

Job commuting caused move: comparisons 2-11, owners 3-11, renters 4-11, Blacks 5-11, Hispanics 6-11, definition Appendix A “Reasons for leaving previous unit”

Job transfer caused move: comparisons 2-11, owners 3-11, renters 4-11, Blacks 5-11, Hispanics 6-11, definition Appendix A “Reasons for leaving previous unit”

Journey to work: comparisons 2-23, owners 3-23, renters 4-23, Blacks 5-23, Hispanics 6-23, definition Appendix A “Journey to work”

Junk on streets or lots: vacant homes 1-6, comparisons 2-8, owners 3-8, renters 4-8, Blacks 5-8, Hispanics 6-8, definition Appendix A “Neighborhood conditions,” “Trash, litter, or junk on streets or any properties,” Appendix C “Buildings and neighborhood”

Kerosene, uses: vacant homes 1-5, comparisons 2-5, 2-20, 2-21, 2-24, owners 3-5, 3-20, 3-21, 3-22, 3-24, renters 4-5, 4-20, 4-21, 4-24, Blacks 5-5, 5-20, 5-21, 5-22, 5-24, Hispanics 6-5, 6-20, 6-21, 6-22, 6-24, definition Appendix A “Fuels”

Kitchen: See “Complete kitchen facilities”

Kitchen attractive (reason to live here): comparisons 2-11, owners 3-11, renters 4-11, Blacks 5-11, Hispanics 6-11, definition Appendix A “Choice of present home and home search”

Kitchen present: vacant homes 1-4, comparisons 2-4, 2-24, owners 3-4, 3-24, renters 4-4, 4-24, Blacks 5-4, 5-24, Hispanics 6-4, 6-24, definition Appendix A “Equipment,” C “Rooms in unit”

Kitchen problems: comparisons 2-7, owners 3-7, renters 4-7, Blacks 5-7, Hispanics 6-7, definition Appendix A “Physical problems”

Kitchen sink: See “Complete kitchen facilities”

Lake nearby (body of water): See “Bodies of water within 300 feet”

Land contract: Owners 3-15, Blacks 5-15, Hispanics 6-15, definition Appendix A “Land contract” and Appendix C “Mortgage”

Land rent: vacant homes 1-7, comparisons 2-13, owners 3-13, Blacks 5-13, Hispanics 6-13, definition Appendix A “Other housing costs per month”

Land used for down payment: owners 3-14, Blacks 5-14, Hispanics 6-14, definition Appendix A “Major source of down payment”

Landlady or landlord lives on property: vacant homes 1-6, comparisons 2-7, renters 4-7, Blacks 5-7, Hispanics 6-7, definition Appendix A “Owner or manager on property”

Large home, moved to: comparisons 2-11, owners 3-11, renters 4-11, Blacks 5-11, Hispanics 6-11, definition Appendix A “Reasons for leaving previous home”

Last home: comparisons 2-10, 2-11, owners 3-10, 3-11, renters 4-10, 4-11, Blacks 5-10, 5-11, Hispanics 6-10, 6-11, definition Appendix A “Location of previous unit”

Last occupancy date: vacant homes 1-1, definition Appendix A “Previous occupancy”

Last used as permanent residence: vacant homes 1A1, definition Appendix A “Vacancy, seasonality, and marketing”

Latin Americans (Hispanics): column heading in most tables, comparisons 2-1, 2-24, owners 3-1, 3-24, renters 4-1, 4-24, Blacks 5-1, 5-24, Hispanics 6-1, 6-24, definition Appendix A “Hispanic”

Layout of home (reason to live here): comparisons 2-11, owners 3-11, renters 4-11, Blacks 5-11, Hispanics 6-11, definition Appendix A “Choice of present home and home search”

Leaks: comparisons 2-7, owners 3-7, renters 4-7, Blacks 5-7, Hispanics 6-7, definition Appendix A “Physical problems”

Leisure activities (reason to live here): comparisons 2-11, owners 3-11, renters 4-11, Blacks 5-11, Hispanics 6-11, definition Appendix A “Choice of present neighborhood”

Lenders of primary and secondary mortgage: comparisons 2-19, owners 3-15, 3-19, Blacks 5-15, 5-19, Hispanics 6-15, 6-19, definition Appendix A “Lenders of primary and secondary mortgage”

Length of mortgage: owners 3-15, Blacks 5-15, Hispanics 6-15, definition Appendix A “Term of primary mortgage at origination of assumption”

Length of ownership: owners 3-14, Blacks 5-14, Hispanics 6-14, definition Appendix A “Year unit acquired”

Length of stay: comparisons 2-9, owners 3-9, renters 4-9, Blacks 5-9, Hispanics 6-9, definition Appendix A “Year householder moved into unit”

Length of time since permanent residence: vacant homes 1-1, definition Appendix A “Vacancy, seasonality, and marketing”

Length of vacancy: vacant homes 1-1, definition Appendix A “Vacancy, seasonality, and marketing”

Level mortgage payments: comparisons 2-19, owners 3-15, 3-19, Blacks 5-15, 5-19, Hispanics 6-15, 6-19, definition Appendix A “Payment plans of primary and secondary mortgages”

Light fixtures in public halls: vacant homes 1-2, comparisons 2-2, owners 3-2, renters 4-2, Blacks 5-2, Hispanics 6-2, definition Appendix A “Light fixtures in public halls”

Line of credit: See “Home equity line of credit”

Line-of-credit amount used for home additions, improvements, or repairs: comparisons owners 3-15, Blacks 5-15, Hispanics 6-15, definition Appendix A “Line-of-credit amount used for home additions, improvements, or repairs”

Line-of-credit interest rate, current: comparisons owners 3-15, Blacks 5-15, Hispanics 6-15, definition Appendix A “Line-of-credit interest rate, current”

Line-of-credit monthly payment: comparisons owners 3-15, Blacks 5-15, Hispanics 6-15, definition Appendix A “Line-of-credit monthly payment”

Litter nearby: comparisons 2-8, owners 3-8, renters 4-8, Blacks 5-8, Hispanics 6-8, definition Appendix A “Neighborhood conditions,” Appendix C “Buildings and neighborhood”

Litter on streets or lots: vacant homes 1-6, comparisons 2-8, owners 3-8, renters 4-8, Blacks 5-8, Hispanics 6-8, definition Appendix A “Neighborhood conditions,” Appendix C “Buildings and neighborhood”

Living quarters: See Appendix A “Housing units”

Living rooms: vacant homes 1-6, comparisons 2-7, 2-24, owners 3-7, 3-24, renters 4-7, 4-24, Blacks 5-7, 5-24, Hispanics 6-7, 6-24, definition Appendix A “Selected amenities,” Appendix C “Rooms in unit”

Loan to value ratio: owners 3-15, Blacks 5-15, Hispanics 6-15, definition Appendix A “Current total loan as percent of value”

Local housing subsidy: vacant homes 1-7, comparisons 2-12, 2-20, 2-21, renters 4-12, 4-20, 4-21, Blacks 5-12, 5-20, 5-21, Hispanics 6-12, 6-20, 6-21, definition Appendix A “Rent reductions”

Local mortgage program: owners 3-15, Blacks 5-15, Hispanics 6-15, definition Appendix A “Lower cost state and local mortgages”

Location of extra unit: vacant homes 1-1, definition Appendix A “Extra unit”

Location of previous unit: comparisons 2-10, owners 3-10, renters 4-10, Blacks 5-10, Hispanics 6-10, definition Appendixes A and C “Location of previous unit”

Lodgers: comparisons 2-9, 2-12, owners 3-9, 3-12, renters 4-9, 4-12, Blacks 5-9, 5-12, Hispanics 6-9, 6-12, definition Appendix A “Household,” “Persons other than spouse of children,” Appendix C “Lodgers”

Lodgers’ rent: comparisons 2-13, owners 3-13, renters 4-13, Blacks 5-13, Hispanics 6-13, definition Appendix A “Rent paid by lodgers”

Loose steps: vacant homes 1-2, comparisons 2-2, owners 3-2, renters 4-2, Blacks 5-2, Hispanics 6-2, definition Appendix A “Common stairways”

Losses: See Appendix C “Losses”

Lot size: vacant homes 1-3, comparisons 2-3, 2-17, 2-18, owners 3-3, 3-17, 3-18, renters 4-3, 4-17, 4-18, Blacks 5-3, 5-17, 5-18, Hispanics 6-3, 6-17, 6-18, definition Appendix A “Lot size”

Lots, trash on neighbors: vacant homes 1-6, comparisons 2-8, owners 3-8, renters 4-8, Blacks 5-8, Hispanics 6-8, definition Appendix A “Trash, litter, or junk on streets or any properties,” Appendix C “Buildings and neighborhood”

Low cost: See Cost, Appendix A “Monthly housing costs,” “Monthly costs for electricity and gas,” “Monthly housing costs as percent of current income,” and “Monthly payment for principal and interest”

Low income: See “Income”

Low interest loans: See “Local mortgage program”

Low rise: vacant homes 1-2, comparisons 2-2, owners 3-2, renters 4-2, Blacks 5-2, Hispanics 6-2, definition Appendix A “Stories in structures”

Lower cost state and local mortgages: owners 3-15, Blacks 5-15, Hispanics 6-15, definition Appendix A “Lower cost state and local mortgages”

LPG (bottled gas), cost: comparisons 2-13, 2-24, owners 3-13, renters 4-13, Blacks 5-13, Hispanics 6-13, definition Appendix A “Monthly costs for electricity and gas”

LPG (bottled gas), uses: comparisons 2-5, 2-20, 2-21, 2-24, owners 3-5, 3-20, 3-21, 3-22, 3-24, renters 4-5, 4-20, 4-21, 4-24, Blacks 5-5, 5-20, 5-21, 5-22, 5-24, Hispanics 6-5, 6-20, 6-21, 6-22, 6-24, definition Appendix A “Fuels”

Lump sum loan: See “Home equity lump sum mortgage”

MA (metropolitan area): See “Metropolitan area”

Main heating equipment: See “Heating equipment”

Main house heating fuel: See “Heating fuel”

Main reason for choice of present home/neighborhood: See “Choice of present home/neighborhood”

Main reason for leaving previous unit: See “Reasons for leaving previous unit”

Maintenance caused move: comparisons 2-11, owners 3-11, renters 4-11, Blacks 5-11, Hispanics 6-11, definition Appendix A “Reasons for leaving previous unit”

Maintenance cost (routine maintenance last year): comparisons 2-13, owners 3-13, Blacks 5-13, Hispanics 6-13, definition Appendix A “Monthly housing costs,” “Change in housing costs,” “Routine maintenance last year”

Maintenance problem: comparisons 2-7, owners 3-7, renters 4-7, Blacks 5-7, Hispanics 6-7, definition Appendix A “Physical problems,” “Renter maintenance quality”

Major source of downpayment: comparisons owners 3-14, Blacks 5-14, Hispanics 6-14, definition Appendix A “Major source of downpayment”

Males: comparisons 2-9, 2-20, 2-21, 2-24, owners 3-9, 3-20, 3-21, 3-22, 3-24, renters 4-9, 4-20, 4-21, 4-24, Blacks 5-9, 5-20, 5-21, 5-22, 5-24, Hispanics 6-9, 6-20, 6-21, 6-22, 6-24, definition Appendix A “Household composition”

Manager of rental lives on property: vacant homes 1-6, comparisons 2-7, renters 4-7, Blacks 5-7, Hispanics 6-7, definition Appendix A “Owner or manager on property”

Manufactured/mobile home: column heading in most tables, vacant homes 1-1, comparisons 2-1, 2-20, 2-21, 2-24, owners 3-1, 3-20, 3-21, 3-22, 3-24, renters 4-1, 4-20, 4-21, 4-24, Blacks 5-1, 5-20, 5-21, 5-22, 5-24, Hispanics 6-1, 6-20, 6-21, 6-22, 6-24, definition Appendixes A and C “Mobile homes,” “Housing units”

Manufactured/mobile home, former home: comparisons 2-10, owners 3-10, renters 4-10, Blacks 5-10, Hispanics 6-10, definition Appendix A “Structure type of previous residence”

Manufactured/mobile home park fee: vacant homes 1-7, comparisons 2-13, owners 3-13, Blacks 5-13, Hispanics 6-13, definition Appendix A “Other housing costs per month”

Manufactured/mobile home site: vacant homes 1-2, comparisons 2-2, owners 3-2, renters 4-2, Blacks 5-2, Hispanics 6-2, definition Appendix A “Site placement”

Manufactured/mobile home tiedowns/set ups: vacant homes 1-1, definition Appendix A “Manufactured/mobile home tiedowns/set ups”

Manufactured/mobile homes, choice of: comparisons 2-11, owners 3-11, renters 4-11, Blacks 5-11, Hispanics 6-11, definition Appendix A “Choice of present home and home search”

Manufactured/mobile homes in group (size): vacant homes 1-6, comparisons 2-8, owners 3-8, renters 4-8, Blacks 5-8, Hispanics 6-8, definition Appendix A “Manufactured/mobile homes in group”

Married, caused move: comparisons 2-11, owners 3-11, renters 4-11, Blacks 5-11, Hispanics 6-11, definition Appendix A “Reasons for leaving previous unit”

Married couples: comparisons 2-9, 2-20, 2-21, 2-24, owners 3-9, 3-20, 3-21, 3-22, 3-24, renters 4-9, 4-20, 4-21, 4-24, Blacks 5-9, 5-20, 5-21, 5-22, 5-24, Hispanics 6-9, 6-20, 6-21, 6-22, 6-24, definition Appendix A “Household composition,” Appendix C “Married-coupled families”

Means of sewage disposal: See “Sewage disposal”

Median monthly housing costs for owners: vacant homes 1-7, comparisons 2-13, 2-17, 2-18, 2-19, 2-20, 2-22, 2-24, owners 3-13, 3-17, 3-18, 3-19, 3-20, 3-22, 3-24, renters 4-13, 4-17, 4-18, 4-19, 4-20, 4-22, 4-24, Blacks 5-13, 5-17, 5-18, 5-19, 5-20, 5-22, 5-24, Hispanics 6-13, 6-17, 6-18, 6-19, 6-20, 6-22, 6-24, definition Appendixes A and C “Median monthly housing costs,” Appendix C “Housing costs and value”

Medians: definition Appendix A “Medians”

Medical office: vacant homes 1-7, owners 3-14, Blacks 5-14, Hispanics 6-14, definition Appendix A “Other activities on property”

Men: See “Males”

Metropolitan area: vacant homes 1-1, comparisons 2-1, owners 3-1, renters 4-1, Blacks 5-1, Hispanics 6-1, definition Appendix A “Metropolitan areas,” Appendix C “Metropolitan areas and central cities”

Mice: See “Rodents (rats)”

Microdata: See Explanations and Cautions “Data Availability”

Microwave oven: See “Complete kitchen facilities”

Middle age: See Appendix A “Age”

Middle cost: See Appendix A “Cost”

Middle income: See Appendix A “Income”

Minors: comparisons 2-9, 2-20, 2-21, owners 3-9, 3-20, 3-21, 3-22, renters 4-9, 4-20, 4-21, Blacks 5-9, 5-20, 5-21, 5-22, Hispanics 6-9, 6-20, 6-21, 6-22, definition Appendix A “Household composition”

Missing interviews: Appendix D “Missing data”

Mistakes (nonsampling error): Appendix D “Wrong answers”

Monthly cost paid for electricity: See “Monthly housing costs”

Monthly cost paid for piped gas: See “Monthly housing costs”

Monthly costs paid for selected utilities and fuels: See “Monthly housing costs”

Monthly expenses, additional help: definition Appendixes A and C “Monthly expenses, additional help”

Monthly housing costs: vacant homes 1-7, comparisons 2-13, 2-17, 2-18, 2-19, 2-20, 2-21, 2-23, 2-24, owners 3-13, 3-17, 3-18, 3-19, 3-20, 3-21, 3-22, 3-23, 3-24, renters 4-13, 4-17, 4-18, 4-19, 4-20, 4-21, 4-23, 4-24, Blacks 5-13, 5-17, 5-18, 5-19, 5-20, 5-21, 5-22, 5-23, 5-24, Hispanics 6-13, 6-17, 6-18, 6-19, 6-20, 6-21, 6-22, 6-23, 6-24, definition Appendixes A and C “Monthly housing costs,” Appendix A “Monthly costs for electricity and gas,” Appendix C “Housing costs and value”

Monthly housing cost as percent of current income: comparisons 2-13, 2-19, 2-20, 2-24, owners 3-13, 3-19, 3-20, 3-22, 3-24, renters 4-13, 4-19, 4-20, 4-24, Blacks 5-13, 5-19, 5-20, 5-22, 5-24, Hispanics 6-13, 6-19, 6-20, 6-22, 6-24, definition Appendix A “Monthly housing costs as percent of current income,” Appendix C “Income”

Monthly payment for principal and interest: See “Principal and interest, cost”

Mortgage, cost: See “Cost of mortgages”

Mortgage, home equity type: owners 3-15, renters 4-15, Blacks 5-15, Hispanics 6-15, definition Appendix A “Mortgages currently on property”

Mortgage insurance: owners 3-15, Blacks 5-15, Hispanics 6-15, definition Appendix A “Items included in primary mortgage payment”

Mortgage origination: comparisons 2-19, owners 3-15, 3-19, Blacks 5-15, 5-19, Hispanics 6-15, 6-19, definition Appendix A “Mortgage origination”

Mortgage, outstanding principal amount: owners 3-15, Blacks 5-15, Hispanics 6-15, definition Appendix A “Mortgages currently on property”

Mortgage, primary: See “Mortgages (currently on property)”

Mortgage, remaining years: owners 3-15, Blacks 5-15, Hispanics 6-15, definition Appendix A “Mortgages currently on property”

Mortgage revenue bonds: See Appendix A “Mortgages currently on property”

Mortgage term: owners 3-15, Blacks 5-15, Hispanics 6-15, definition Appendix A “Term of primary mortgage at origination of assumption,” “Remaining years mortgaged”

Mortgages currently on property: comparisons 2-19, owners 3-15, 3-19, Blacks 5-15, 5-19, Hispanics 6-15, 6-19, definition Appendix A “Mortgages currently on property”

Mortgages, lower cost of state and local: comparisons owners 3-15, Blacks 5-15, Hispanics 6-15, definition Appendix A, “Mortgages, lower cost of state and local”

Mortgages, number of regular mortgages and home equity mortgages: comparisons owners 3-15, Blacks 5-15, Hispanics 6-15, definition Appendix A “Mortgages, number of regular mortgages and home equity mortgages”

Mortgages, types of: owners 3-15, Blacks 5-15, Hispanics 6-15, definition Appendix A “Types of mortgages”

Move, reasons: comparisons 2-11, owners 3-11, renters 4-11, Blacks 5-11, Hispanics 6-11, definition Appendix A “Reasons for leaving previous unit”

Moved in, past year (recent movers): column heading in most tables, comparisons 2-9, owners 3-9, renters 4-9, Blacks 5-9, Hispanics 6-9, definition Appendix A “Recent movers”

Multifamily: vacant homes 1-1, comparisons 2-1, 2-20, 2-21, 2-24, owners 3-1, 3-20, 3-21, 3-22, 3-24, renters 4-1, 4-20, 4-21, 4-24, Blacks 5-1, 5-20, 5-21, 5-22, 5-24, Hispanics 6-1, 6-20, 6-21, 6-22, 6-24, definition Appendixes A and C “Persons other than spouse or children”

Multifamily, choice of: comparisons 2-11, owners 3-11, renters 4-11, Blacks 5-11, Hispanics 6-11, definition Appendix A “Choice of present neighborhood”

Multifamily, former home: comparisons 2-10, owners 3-10, renters 4-10, Blacks 5-10, Hispanics 6-10, definition Appendix A “Persons—previous residence”

Native American (American Indian): comparisons 2-1, 2-24, owners 3-1, 3-24, renters 4-1, 4-24, Blacks 5-1, 5-24, Hispanics 6-1, 6-24, definition Appendixes A and C “Race”

Nativity and citizenship: See “Citizenship of householder”

Natural gas, cost: comparisons 2-13, 2-24, owners 3-13, 3-24, renters 4-13, 4-24, Blacks 5-13, 5-24, Hispanics 6-13, 6-24, definition Appendix A “Monthly costs for electricity and gas”

Natural gas, uses: vacant homes 1-5, comparisons 2-5, 2-20, 2-21, 2-24, owners 3-5, 3-20, 3-21, 3-22, 3-24, renters 4-5, 4-20, 4-21, 4-24, Blacks 5-5, 5-20, 5-21, 5-22, 5-24, Hispanics 6-5, 6-20, 6-21, 6-22, 6-24, definition Appendix A “Fuels”

Negative income: comparisons 2-13, 2-19, 2-20, 2-21, 2-24, owners 3-13, 3-14, 3-19, 3-20, 3-21, 3-22, 3-24, renters 4-13, 4-19, 4-20, 4-21, 4-24, Blacks 5-13, 5-14,

5-19, 5-20, 5-21, 5-22, 5-24, Hispanics 6-13, 6-14, 6-19, 6-20, 6-21, 6-22, 6-24, definition Appendix A “Ratio of value to current income,” Appendix C “Income”

Neighborhood, choice of (reason to live here): comparisons 2-11, owners 3-11, renters 4-11, Blacks 5-11, Hispanics 6-11, definition Appendix A “Reasons for leaving previous unit”

Neighborhood, comparison to previous: comparisons 2-11, owners 3-11, renters 4-11, Blacks 5-11, Hispanics 6-11, definition Appendix A “Choice of present neighborhood”

Neighborhood conditions/services: vacant homes 1-6, comparisons 2-8, owners 3-8, renters 4-8, Blacks 5-8, Hispanics 6-8, definition Appendix A “Neighborhood conditions and neighborhood services”

Neighborhood crime: comparisons 2-8, owners 3-8, renters 4-8, Blacks 5-8, Hispanics 6-8, definition Appendix A “Neighborhood conditions and neighborhood services”

Neighborhood, move within: comparisons 2-11, owners 3-11, renters 4-11, Blacks 5-11, Hispanics 6-11, definition Appendix A “Reasons for leaving previous unit”

Neighborhood rating: comparisons 2-8, owners 3-8, renters 4-8, Blacks 5-8, Hispanics 6-8, definition Appendix A “Overall opinion of neighborhood”

Neighborhood shopping: comparisons 2-8, owners 3-8, renters 4-8, Blacks 5-8, Hispanics 6-8, definition Appendix A “Neighborhood conditions and neighborhood services”

Never occupied: vacant homes 1-1, definition Appendix A “Vacancy, seasonality, and marketing”

New construction: column heading in most tables, vacant homes 1-1, comparisons 2-1, 2-20, 2-21, 2-24, owners 3-1, 3-20, 3-21, 3-22, 3-24, renters 4-1, 4-20, 4-21, 4-24, Blacks 5-1, 5-20, 5-21, 5-22, 5-24, Hispanics 6-1, 6-20, 6-21, 6-22, 6-24, definition Appendix A “Year Structure Built,” Appendix C “New construction”

New housing units: definition Appendix A “Housing units”

Nights owner rented extra unit: vacant homes 1-1, definition Appendix A “Extra unit”

Nights owner spent at unit: vacant homes 1-1, definition Appendix A “Extra unit”

No cash rent: vacant homes 1-7, comparisons 2-13, 2-17, 2-18, 2-19, 2-20, 2-21, 2-24, owners 3-13, 3-17, 3-18, 3-19, 3-20, 3-22, 3-24, renters 4-13, 4-17, 4-18, 4-19, 4-20, 4-21, 4-24, Blacks 5-13, 5-17, 5-18, 5-19, 5-20, 5-21, 5-24, Hispanics 6-13, 6-17, 6-18, 6-19, 6-20, 6-21, 6-24, definition Appendix A “Monthly housing costs,” Appendix C “Housing costs and value”

Noise nearby: comparisons 2-8, owners 3-8, renters 4-8, Blacks 5-8, Hispanics 6-8, definition Appendix A “Neighborhood conditions,” “Building neighbor noise”

Noninterview: definition Appendix A “Noninterview,” Appendix B “Noninterview adjustment”

Nonmetropolitan area: vacant homes 1-1, comparisons 2-1, owners 3-1, renters 4-1, Blacks 5-1, Hispanics 6-1, definition Appendix A “Location of previous unit”

Nonrelatives, former home: comparisons 2-10, owners 3-10, renters 4-10, Blacks 5-10, Hispanics 6-10, definition Appendix A “Previous home owned or rented by someone who moved here”

Nonrelatives in home: comparisons 2-9, owners 3-9, renters 4-9, Blacks 5-9, Hispanics 6-9, definition Appendix A “Persons other than spouse or children”

Nonsampling error: Appendix D “Sampling errors”

Number of cases: See Appendix B “Sample size”

Number of homes in building: vacant homes 1-1, comparisons 2-1, 2-20, 2-21, 2-24, owners 3-1, 3-20, 3-21, 3-22, 3-24, renters 4-1, 4-20, 4-21, 4-24, Blacks 5-1, 5-20, 5-21, 5-22, 5-24, Hispanics 6-1, 6-20, 6-21, 6-22, 6-24, definition Appendix A “Units in structure”

Number of homes in former building: comparisons 2-10, owners 3-10, renters 4-10, Blacks 5-10, Hispanics 6-10, definition Appendix A “Structure type of previous residence”

Number of regular and home equity mortgages: comparisons owners 3-15, Blacks 5-15, Hispanics 6-15, definition Appendix A “Number of regular and home equity mortgages”

Number of single children under 18 years old: comparisons 2-9, owners 3-9, renters 4-9, Blacks 5-9, Hispanics 6-9, definition Appendix A “Household composition”

Occasional use: column heading in chapter 1 (Vacant), definition Appendix A “Vacancy, seasonality, and marketing”

Occupancy prohibition caused move: comparisons 2-11, owners 3-11, renters 4-11, Blacks 5-11, Hispanics 6-11, definition Appendix A “Reasons for leaving previous unit”

Occupied housing units: definition Appendix A “Occupied housing units”

Occupied previously: comparisons 2-2, owners 3-2, renters 4-2, Blacks 5-2, Hispanics 6-2, definition Appendix A “Previous occupancy”

Ocean nearby (body of water): (se “Bodies of water within 300 feet”

Odors (present): comparisons 2-8, owners 3-8, renters 4-8, Blacks 5-8, Hispanics 6-8, definition Appendix A “Neighborhood conditions and neighborhood services”

Offstreet parking: vacant homes 1-6, comparisons 2-7, 2-24, owners 3-7, 3-24, renters 4-7, 4-24, Blacks 5-7, 5-24, Hispanics 6-7, 6-24, definition Appendix A “Selected amenities”

Oil, cost: comparisons 2-13, owners 3-13, renters 4-13, Blacks 5-13, Hispanics 6-13, definition Appendix A “Monthly housing costs”

Oil, uses: vacant homes 1-5, comparisons 2-5, 2-20, 2-21, 2-24, owners 3-5, 3-20, 3-21, 3-22, 3-24, renters 4-5, 4-20, 4-21, 4-24, Blacks 5-5, 5-20, 5-21, 5-22, 5-24, Hispanics 6-5, 6-20, 6-21, 6-22, 6-24, definition Appendix A “Fuels”

Older people: column heading in most tables, comparisons 2-9, 2-20, 2-21, 2-24, owners 3-9, 3-20, 3-21, 3-22, 3-24, renters 4-9, 4-20, 4-21, 4-24, Blacks 5-9, 5-20, 5-21, 5-22, 5-24, Hispanics 6-9, 6-20, 6-21, 6-22, 6-24, definition Appendix A “Elderly”

One-family homes: vacant homes 1-1, comparisons 2-1, 2-20, 2-21, 2-24, owners 3-1, 3-20, 3-21, 3-22, 3-24, renters 4-1, 4-20, 4-21, 4-24, Blacks 5-1, 5-20, 5-21, 5-22, 5-24, Hispanics 6-1, 6-20, 6-21, 6-22, 6-24, definition Appendix A “Units in structure”

One-family homes, choice of: comparisons 2-11, owners 3-11, renters 4-11, Blacks 5-11, Hispanics 6-11, definition Appendix A “Choice of present home and home search”

One-family homes, former home: comparisons 2-10, owners 3-10, renters 4-10, Blacks 5-10, Hispanics 6-10, definition Appendix A “Persons—previous residence”

Open space nearby: vacant homes 1-6, comparisons 2-8, owners 3-8, renters 4-8, Blacks 5-8, Hispanics 6-8, definition Appendix A “Description of area within 300 feet,” Appendix C “Buildings and neighborhood”

Opinion of home: comparisons 2-7, owners 3-7, renters 4-7, Blacks 5-7, Hispanics 6-7, definition Appendix A “Overall opinion of structure”

Opinion of neighborhood: comparisons 2-8, owners 3-8, renters 4-8, Blacks 5-8, Hispanics 6-8, definition Appendix A “Overall opinion of neighborhood”

Origin: column heading in most tables, comparisons 2-1, 2-24, owners 3-1, 3-24, renters 4-1, 4-24, Blacks 5-1, 5-24, Hispanics 6-1, 6-24, definition Appendix A “Hispanic”

Other activities on property: vacant homes 1-7, comparisons 2-14, owners 3-14, renters 4-14, Blacks 5-14, Hispanics 6-14, definition Appendix A “Other activities on property”

Other bothersome neighborhood conditions: comparisons 2-8, owners 3-8, renters 4-8, Blacks 5-8, Hispanics 6-8, definition Appendix A “Neighborhood conditions and neighborhood services”

Other buildings vandalized or with interior exposed within 300 feet: vacant homes 1-6, comparisons 2-8, owners 3-8, renters 4-8, Blacks 5-8, Hispanics 6-8, definition Appendix A “Other buildings vandalized or with interior exposed”

Other central air fuel: See “Air conditioning fuel”

Other heating equipment: See “Heating equipment”

Other house heating fuels: comparisons 2-5, owners 3-5, renters 4-5, Blacks 5-5, Hispanics 6-5, definition Appendix A “Fuels”

Other housing costs per month: vacant homes 1-7, comparisons 2-13, owners 3-13, renters 4-13, Blacks 5-13, Hispanics 6-13, definition Appendix A “Other housing costs per month”

Outhouse: See definition Appendix A “Sewage disposal and sewage disposal breakdowns”

Outside building conditions: vacant homes 1-2, comparisons 2-2, owners 3-2, renters 4-2, Blacks 5-2, Hispanics 6-2, definition Appendix A “External building conditions,” Appendix C “Buildings and neighborhood”

Oven: vacant homes 1-4, comparisons 2-4, 2-24, owners 3-4, 3-24, renters 4-4, 4-24, Blacks 5-4, 5-24, Hispanics 6-4, 6-24, definition Appendix A “Equipment”

Overall opinion of neighborhood: See “Opinion of neighborhood”

Overall opinion of structure: See “Opinion of home”

Own never married children under 18 years old: comparisons 2-9, 2-24, owners 3-9, 3-24, renters 4-9, 4-24, Blacks 5-9, 5-24, Hispanics 6-9, 6-24, definition Appendix A “Household composition”

Owner, first time: owners 3-14, Blacks 5-14, Hispanics 6-14, definition Appendix A “First-time owners”

Owner occupant: column heading in most tables, comparisons 2-1, 2-19, owners 3-1, 3-19, Blacks 5-1, 5-19, Hispanics 6-1, 6-19, definition Appendix A “Tenure”

Owner occupant, former home: comparisons 2-10, owners 3-10, renters 4-10, Blacks 5-10, Hispanics 6-10, definition Appendix A “Tenure of previous unit”

Owner occupant, moved to be: comparisons 2-11, owners 3-11, renters 4-11, Blacks 5-11, Hispanics 6-11, definition Appendix A “Reasons for leaving previous unit”

Owner or manager (lives) on property (rentals):

vacant homes 1-6, comparisons 2-7, renters 4-7, Blacks 5-7, Hispanics 6-7, definition Appendix A “Owner or manager on property”

Ownership, length: owners 3-14, Blacks 5-14, Hispanics 6-14, definition Appendix A “Year unit acquired”

Ownership sharing: comparisons 2-13, owners 3-13, Blacks 5-13, Hispanics 6-13, definition Appendix A “Cost and ownership sharing”

Pacific Islander: comparisons 2-1, owners 3-1, renters 4-1, Blacks 5-1, Hispanics 6-1, definition Appendixes A and C “Race”

Paint, peeling: vacant homes 1-6, comparisons 2-7, 2-24, owners 3-7, 3-24, renters 4-7, 4-24, Blacks 5-7, 5-24, Hispanics 6-7, 6-24, definition Appendix A “Selected deficiencies”

Painted surfaces: Definition Appendix A “Painted surfaces”

Parallel heating equipment: See “Heating equipment”

Park or open space nearby: vacant homes 1-6, comparisons 2-8, owners 3-8, renters 4-8, Blacks 5-8, Hispanics 6-8, definition Appendix A “Description of area within 300 feet,” Appendix C “Buildings and neighborhood”

Parking for this home: vacant homes 1-6, comparisons 2-7, 2-24, owners 3-7, 3-24, renters 4-7, 4-24, Blacks 5-7, 5-24, Hispanics 6-7, 6-24, definition Appendix A “Selected amenities”

Parking lots (in neighborhood): comparisons 2-8, owners 3-8, renters 4-8, Blacks 5-8, Hispanics 6-8, definition Appendix A “Description of area within 300 feet,” Appendix C “Buildings and neighborhood”

Partners sharing occupancy: comparisons 2-9, owners 3-9, renters 4-9, Blacks 5-9, Hispanics 6-9, definition Appendix A “Persons other than spouse or children”

Patio: vacant homes 1-6, comparisons 2-7, 2-24, owners 3-7, 3-24, renters 4-7, 4-24, Blacks 5-7, 5-24, Hispanics 6-7, 6-24, definition Appendix A “Selected amenities”

Payment plan of primary and secondary mortgages: comparisons 2-19, owners 3-15, 3-19, Blacks 5-15, 5-19, Hispanics 6-15, 6-19, definition Appendix A “Payment plan of primary and secondary mortgage”

Peeling paint: See “Paint peeling”

Pensions: comparisons 2-12, owners 3-12, renters 4-12, Blacks 5-12, Hispanics 6-12, definition Appendix A and C “Income”

People as neighborhood problem: comparisons 2-8, owners 3-8, renters 4-8, Blacks 5-8, Hispanics 6-8, definition Appendix A “Neighborhood conditions”

People nearby (reason to live here): comparisons 2-11, owners 3-11, renters 4-11, Blacks 5-11, Hispanics 6-11, definition Appendix A “Choice of present neighborhood”

People per room/per bedroom: comparisons 2-3, 2-24, owners 3-3, 3-24, renters 4-3, 4-24, Blacks 5-3, 5-24, Hispanics 6-3, 6-24, definition Appendix A “Persons per room/bedroom”

Percent of nonrefinanced primary mortgage, including home equity lump sum, used for home purchase and improvement: Owners 3-15, Blacks 5-15, Hispanics 6-15, definition Appendix A “Percent of non-refinanced primary mortgage, including home equity lump sum, used for home purchase and improvement” and Appendix C “Mortgage”

Percent of primary mortgage refinanced cash used for home additions, improvements, or repairs: Owners 3-15, Blacks 5-15, Hispanics 6-15, definition Appendix A “Percent of primary mortgage refinance cash used for home additions, improvements, or repairs” and Appendix C “Mortgage”

Permanent residence, time since: vacant homes 1-1, definition Appendix A “Vacancy, seasonality, and marketing”

Persons in home (other than spouse or children): comparisons 2-9, 2-17, 2-18, 2-20, 2-21, 2-24, owners 3-9, 3-17, 3-18, 3-20, 3-21, 3-22, 3-24, renters 4-9, 4-17, 4-18, 4-20, 4-21, 4-24, Blacks 5-9, 5-17, 5-18, 5-20, 5-21, 5-22, 5-24, Hispanics 6-9, 6-17, 6-18, 6-20, 6-21, 6-22, 6-24, definition Appendix A “Household,” “Population in housing,” “Persons other than spouse or children”

Persons in home, previous residence: comparisons 2-10, owners 3-10, renters 4-10, Blacks 5-10, Hispanics 6-10, definition Appendix A “Persons—previous residence”

Persons per room: Comparisons 2-3, 2-24, owners 3-3, 3-24, renters 4-3, 4-24, Blacks 5-3, 5-24, Hispanics 6-3, 6-24, definition Appendix A “Persons per room”

Persons per bedroom: comparisons 2-3, owners 3-3, renters 4-3, Blacks 5-3, Hispanics 6-3, definition Appendix A “Persons per bedroom”

Phone: comparisons 2-7, 2-24, owners 3-7, 3-24, renters 4-7, 4-24, Blacks 5-7, 5-24, Hispanics 6-7, 6-24, definition Appendix A “Selected amenities”

Physical problems: column heading in most tables, comparisons 2-7, 2-24, owners 3-7, 3-24, renters 4-7, 4-24, Blacks 5-7, 5-24, Hispanics 6-7, 6-24, definition Appendix A “Physical problems”

Piped water: vacant homes 1-4, comparisons 2-4, 2-24, owners 3-4, 3-24, renters 4-4, 4-24, Blacks 5-4, 5-24, Hispanics 6-4, 6-24, definition Appendixes A and C “Plumbing facilities”

Pipes leaked: comparisons 2-7, owners 3-7, renters 4-7, Blacks 5-7, Hispanics 6-7, definition Appendix A “Physical problems”

Place size: vacant homes 1-1, comparisons 2-1, owners 3-1, renters 4-1, Blacks 5-1, Hispanics 6-1, definition Appendix A “Places”

Plaster, broken: vacant homes 1-6, comparisons 2-7, 2-24, owners 3-7, 3-24, renters 4-7, 4-24, Blacks 5-7, 5-24, Hispanics 6-7, 6-24, definition Appendix A “Selected deficiencies”

Plumbing: vacant homes 1-4, comparisons 2-4, 2-23, 2-24, owners 3-4, 3-23, 3-24, renters 4-4, 4-23, 4-24, Blacks 5-4, 5-23, 5-24, Hispanics 6-4, 6-23, 6-24, definition Appendixes A and C “Plumbing facilities”

Plumbing problems: comparisons 2-6, 2-7, 2-24, owners 3-6, 3-7, 3-24, renters 4-6, 4-7, 4-24, Blacks 5-6, 5-7, 5-24, Hispanics 6-6, 6-7, 6-24, definition Appendix A “Physical problems,” Appendix C “Plumbing facilities”

PMSA (primary metropolitan statistical area): vacant homes 1-1, comparisons 2-1, owners 3-1, renters 4-1, Blacks 5-1, Hispanics 6-1, definition Appendix A “Metropolitan areas”

Police protection: comparisons 2-8, owners 3-8, renters 4-8, Blacks 5-8, Hispanics 6-8, definition Appendix A “Neighborhood conditions and neighborhood services”

Poor home, compared to previous: comparisons 2-11, owners 3-11, renters 4-11, Blacks 5-11, Hispanics 6-11, definition Appendix A “Choice of present home and home search”

Poor home, rating of: comparisons 2-7, owners 3-7, renters 4-7, Blacks 5-7, Hispanics 6-7, definition Appendix A “Overall opinion of structure”

Poor neighborhood: comparisons 2-11, owners 3-11, renters 4-11, Blacks 5-11, Hispanics 6-11, definition Appendix A “Choice of neighborhood”

Poor neighborhood, rating of: comparisons 2-8, owners 3-8, renters 4-8, Blacks 5-8, Hispanics 6-8, definition Appendix A “Overall opinion of neighborhood”

Poor people: column heading in most tables, comparisons 2-12, 2-24, owners 3-12, 3-24, renters 4-12, 4-24, Blacks 5-12, 5-24, Hispanics 6-12, 6-24, definition Appendix A “Poverty status,” Appendix C “Poverty”

Population in housing units: comparisons 2-9, owners 3-9, renters 4-9, Blacks 5-9, Hispanics 6-9, definition Appendix A “Population in housing units”

Population of places: vacant homes 1-1, comparisons 2-1, owners 3-1, renters 4-1, Blacks 5-1, Hispanics 6-1, definition Appendix A “Places”

Porch: vacant homes 1-6, comparisons 2-7, 2-24, owners 3-7, 3-24, renters 4-7, 4-24, Blacks 5-7, 5-23, 5-24, Hispanics 6-7, 6-24, definition Appendix A “Selected amenities”

Poverty: column heading in most tables, comparisons 2-12, 2-24, owners 3-12, 3-24, renters 4-12, 4-24, Blacks 5-12, 5-24, Hispanics 6-12, 6-24, definition Appendix A “Poverty status,” Appendix C “Poverty”

Present units: definition Appendix A “Present and previous units”

Previous home: comparisons 2-10, 2-11, owners 3-10, 3-11, renters 4-10, 4-11, Blacks 5-10, 5-11, Hispanics 6-10, 6-11, definition Appendix A “Present and previous units”

Previous home owned or rented by someone who moved here: comparisons 2-10, owners 3-10, renters 4-10, Blacks 5-10, Hispanics 6-10, definition Appendix A “Previous home owned or rented by someone who moved here”

Previous home’s householder: comparisons 2-9, owners 3-9, renters 4-9, Blacks 5-9, Hispanics 6-9, definition Appendix A “Household moves and formation”

Previous occupancy: comparisons 2-2, owners 3-2, renters 4-2, Blacks 5-2, Hispanics 6-2, definition Appendix A “Previous occupancy”

Price of home: comparisons 2-20, 2-21, owners 3-14, 3-20, 3-21, 3-22, Blacks 5-14, 5-20, 5-21, 5-22, Hispanics 6-14, 6-20, 6-21, 6-22, definition Appendix A “Purchase price,” Appendixes A and C “Value”

Primary mortgage: comparisons 2-19, owners 3-15, 3-19, Blacks 5-15, 5-19, Hispanics 6-15, 6-19, definition Appendix A “Primary mortgage,” “Items included in primary mortgage payment,” “Payment plans of primary and secondary mortgages,” “Type of primary mortgage”

Primary source of water (and water supply stoppage): owners 3-4, 3-20, 3-21, 3-24, renters 4-4, 4-20, 4-21, 4-24, Blacks 5-4, 5-20, 5-21, 5-24, Hispanics 6-4, 6-20, 6-21, 6-24, definition Appendix A “Primary source of water and water supply stoppage”

Principal and interest, cost: comparisons 2-13, 2-19, 2-20, 2-21, owners 3-13, 3-19, 3-20, 3-21, 3-22, Blacks 5-13, 5-19, 5-20, 5-21, 5-22, Hispanics 6-13, 6-19, 6-20, 6-21, 6-22, definition Appendix A “Monthly payment for principal and interest”

Principal amount: owners 3-15, Blacks 5-15, Hispanics 6-15, definition Appendix A “Total outstanding principal amount”

Principal in monthly payment: comparisons 2-19, owners 3-15, 3-19, Blacks 5-15, 5-19, Hispanics 6-15, 6-19, definition Appendix A “Payment plans of primary and secondary mortgages”

Principal means of transportation to work last week: See “Journey to work”

Private mortgage insurance: owners 3-15, Blacks 5-15, Hispanics 6-15, definition Appendix A “Private mortgage insurance” and “Items included in primary mortgage payment”

Privy: See Appendix A “Flush toilet and flush breakdowns”

Problems, inside: column heading in most tables, comparisons 2-6, 2-7, 2-24, owners 3-6, 3-7, 3-24, renters 4-6, 4-7, 4-24, Blacks 5-6, 5-7, 5-24, Hispanics 6-6, 6-7, 6-24, definition Appendix A “Primary source of water and water supply stoppage,” “Flush toilet and flush breakdowns,” “Heating equipment and heating equipment breakdowns,” “Selected deficiencies,” “Physical problems,” Appendix C “Severe and moderate problems”

Problems, outside: vacant homes 1-2, comparisons 2-2, owners 3-2, renters 4-2, Blacks 5-2, Hispanics 6-2, definition Appendix A “External building conditions,” Appendix C “Buildings and neighborhood”

Propane (bottled gas), cost: comparisons 2-13, owners 3-13, renters 4-13, Blacks 5-13, Hispanics 6-13, definition Appendix A “Monthly costs for electricity and gas”

Propane (bottled gas), uses: vacant homes comparisons 2-5, 2-20, 2-21, 2-24, owners 3-5, 3-20, 3-21, 3-22, 3-24, renters 4-5, 4-20, 4-21, 4-24, Blacks 5-5, 5-20, 5-21, 5-22, 5-24, Hispanics 6-5, 6-20, 6-21, 6-22, 6-24, definition Appendix A “Fuels”

Property insurance: comparisons 2-13, owners 3-13, renters 4-13, Blacks 5-13, Hispanics 6-13, definition Appendix A “Property insurance”

Property tax: owners 3-15, Blacks 5-15, Hispanics 6-15, definition Appendix A “Items included in primary mortgage payment”

Public assistance (welfare): comparisons 2-12, owners 3-12, renters 4-12, Blacks 5-12, Hispanics 6-12, definition Appendixes A and C “Income”

Public elementary school: comparisons 2-8, owners 3-8, renters 4-8, Blacks 5-8, Hispanics 6-8, see Appendixes A and C “Public elementary school”

Public halls: vacant homes 1-2, comparisons 2-2, owners 3-2, renters 4-2, Blacks 5-2, Hispanics 6-2, definition Appendix A “Light fixtures in public halls”

Public housing: vacant homes 1-7, comparisons 2-12, 2-20, 2-21, renters 4-12, 4-20, 4-21, Blacks 5-12, 5-20, 5-21, Hispanics 6-12, 6-20, 6-21, definition Appendix A “Rent reductions”

Public services: comparisons 2-8, owners 3-8, renters 4-8, Blacks 5-8, Hispanics 6-8, definition Appendix A “Choice of present neighborhood”

Public services (reason to live here): comparisons 2-11, owners 3-11, renters 4-11, Blacks 5-11, Hispanics 6-11, definition Appendix A “Choice of present neighborhood”

Public transit (reason to live here): comparisons 2-11, owners 3-11, renters 4-11, Blacks 5-11, Hispanics 6-11, definition Appendix A “Choice of present neighborhood”

Public transportation: comparisons 2-8, owners 3-8, renters 4-8, Blacks 5-8, Hispanics 6-8, definition Appendix A “Neighborhood conditions and neighborhood services”

Purchase price of home: vacant homes, comparisons 2-20, 2-21, owners 3-14, 3-20, 3-21, 3-22, Blacks 5-14, 5-20, 5-21, 5-22, Hispanics 6-14, 6-20, 6-21, 6-22, Appendix A “Purchase price”

Quality: See “Selected amenities,” “Problems,” “Value,” “Neighborhood”

Quality, compare past and present home: comparisons 2-11, owners 3-11, renters 4-11, Blacks 5-11, Hispanics 6-11, definition A “Recent mover comparison to previous home”

Quality of construction (reason to live here): comparisons 2-11, owners 3-11, renters 4-11, Blacks 5-11, Hispanics 6-11, definition A “Choice of present home and home search”

Questionnaire: definition Appendixes A and C “Questionnaire”

Race (and origin): column heading in most tables, comparisons 2-1, 2-24, owners 3-1, 3-24, renters 4-1, 4-24, Blacks 5-1, 5-24, Hispanics 6-1, 6-24, definition Appendixes A and C “Race”

Railings: vacant homes 1-2, comparisons 2-2, owners 3-2, renters 4-2, Blacks 5-2, Hispanics 6-2, definition Appendix A “Common stairways”

Railroad, airport or highway nearby: See “Airport, highway, or railroad nearby”

Ranch income: comparisons 2-12, owners 3-12, renters 4-12, Blacks 5-12, Hispanics 6-12, definition Appendix A “Income”

Ranch or open space nearby: vacant homes 1-6, comparisons 2-8, owners 3-8, renters 4-8, Blacks 5-8, Hispanics 6-8, definition Appendix A “Description of area within 300 feet,” Appendix C “Buildings and neighborhood”

Rating of home: comparisons 2-7, owners 3-7, renters 4-7, Blacks 5-7, Hispanics 6-7, definition Appendix A “Overall opinion of structure”

Rating of neighborhood: comparisons 2-8, owners 3-8, renters 4-8, Blacks 5-8, Hispanics 6-8, definition Appendix A “Overall opinion of neighborhood”

Ratio of (house) value to current income: comparisons 2-19, 2-20, 2-21, owners 3-14, 3-19, 3-20, 3-21, Blacks 5-14, 5-19, 5-20, 5-21, Hispanics 6-14, 6-19, 6-20, 6-21, definition Appendix A “Ratio of value to current income”

Ratio of loan to value: owners 3-15, Blacks 5-15, Hispanics 6-15, definition Appendix A “Current total loan as percent of value”

Ratio of monthly housing cost to current income: comparisons 2-13, 2-19, 2-20, owners 3-13, 3-19, 3-20, 3-22, renters 4-13, 4-19, 4-20, Blacks 5-13, 5-19, 5-20, 5-22, Hispanics 6-13, 6-19, 6-20, 6-22, definition Appendix A “Monthly housing costs as percent of current income,” Appendix C “Income”

Rats: See “Rodents”

Real estate taxes: vacant homes 1-7, comparisons 2-13, 2-19, 2-20, 2-21, owners 3-13, 3-19, 3-20, 3-21, 3-22, Blacks 5-13, 5-19, 5-20, 5-21, 5-22, Hispanics 6-13, 6-19, 6-20, 6-21, 6-22, definition Appendix A “Real estate taxes”

Reason extra unit owned: vacant homes 1-1, definition Appendix A “Extra unit”

Reason primary mortgage refinanced: Owners 3-15, Blacks 5-15, Hispanics 6-15, definition Appendix A “Reason primary mortgage refinanced” and Appendix C “Mortgage”

Reasons for leaving previous unit: comparisons 2-11, owners 3-11, renters 4-11, Blacks 5-11, Hispanics 6-11, definition Appendix A “Reasons for leaving previous unit”

Recent mover comparison to previous home: See “Comparison to previous home, cost” or “Comparison to previous home, quality”

Recent mover comparison to previous neighborhood: See “Comparison to previous neighborhood”

Recent movers: See “Moved in past year” column heading in most tables, 2-1, 2-2, 2-3, 2-4, 2-5, 2-6, 2-7, 2-8, 2-9, 2-10, 2-11, 2-12, 2-13, owners 3-1, 3-2, 3-3, 3-4, 3-5, 3-6, 3-7, 3-8, 3-9, 3-10, 3-11, 3-12, 3-13, renters 4-1, 4-2, 4-3, 4-4, 4-5, 4-6, 4-7, 4-8, 4-9, 4-10, 4-11,

4-12, 4-13, Blacks 5-1, 5-2, 5-3, 5-4, 5-5, 5-6, 5-7, 5-8, 5-9, 5-10, 5-11, 5-12, 5-13, Hispanics 6-1, 6-2, 6-3, 6-4, 6-5, 6-6, 6-7, 6-8, 6-9, 6-10, 6-11, 6-12, 6-13, definition Appendixes A and C “Recent movers”

Recreation (reason to live here): comparisons 2-11, owners 3-11, renters 4-11, Blacks 5-11, Hispanics 6-11, definition Appendix A “Choice of present neighborhood”

Recreation rooms: vacant homes 1-6, comparisons 2-7, 2-24, owners 3-7, 3-24, renters 4-7, 3-24, Blacks 5-7, 5-24, Hispanics 6-7, 6-24, definition Appendix A “Selected amenities”

Refrigerator: vacant homes 1-4, comparisons 2-4, 2-24, owners 3-4, 3-24, renters 4-4, 4-24, Blacks 5-4, 5-24, Hispanics 6-4, 6-24, definition Appendix A “Equipment”

Region, four parts of U. S.: column heading in most tables, vacant homes 1-1, comparisons 2-1, owners 3-1, renters 4-1, Blacks 5-1, Hispanics 6-1, definition A “Regions”

Reinterviews: See Appendix D “Different answers a month apart”

Relatives in home: comparisons 2-9, owners 3-9, renters 4-9, Blacks 5-9, Hispanics 6-9, definition Appendix A “Persons other than spouse or children”

Relatives nearby (reason to live here): comparisons 2-11, owners 3-11, renters 4-11, Blacks 5-11, Hispanics 6-11, definition Appendix A “Choice of neighborhood”

Relatives, former home: comparisons 2-10, owners 3-10, renters 4-10, Blacks 5-10, Hispanics 6-10, definition Appendix A “Persons—previous residence”

Remaining years mortgaged: See “Mortgage, remaining years”

Rent, contract: vacant homes 1-7, Appendix A “Monthly housing costs”

Rent control: vacant homes 1-7, comparisons 2-12, 2-20, 2-21, renters 4-12, 4-20, 4-21, Blacks 5-12, 5-20, 5-21, Hispanics 6-12, 6-20, 6-21, definition Appendix A “Rent reductions”

Rent, gross: comparisons 2-13, renters 4-13, Blacks 5-13, Hispanics 6-13, definition Appendix A “Monthly housing costs”

Rent, land: vacant homes 1-7, comparisons 2-13, owners 3-13, Blacks 5-13, Hispanics 6-13, definition Appendix A “Monthly housing costs”

Rent paid by lodgers: See “Lodgers”

Rent reductions: vacant homes 1-7, comparisons 2-12, 2-20, 2-21, renters 4-12, 4-20, 4-21, Blacks 5-12, 5-20, 5-21, Hispanics 6-12, 6-20, 6-21, definition Appendix A “Rent reductions”

Rent to current income ratio: comparisons 2-13, 2-19, 2-20, 2-21, 2-24, renters 4-13, 4-19, Blacks 5-13, 5-19, 5-20, 5-22, 5-24, Hispanics 6-13, 6-19, 6-20, 6-22, 6-24, definition Appendix A “Monthly housing costs as percent of current”

Rental income: comparisons 2-12, owners 3-12, renters 4-12, Blacks 5-12, Hispanics 6-12, definition Appendix A “Income”

Rental vacancy rate: column heading in chapter 1 (Vacant), definition Appendix A “Vacancy, seasonality, and marketing”

Rented, not yet occupied: column heading in chapter 1 (Vacant), definition Appendix A “Vacancy, seasonality, and marketing”

Renter: column heading in most tables, comparisons 2-1, 2-19, owners 3-1, 3-19, renters 4-1, 4-19, Blacks 5-1, 5-19, Hispanics 6-1, 6-19, definition Appendix A “Tenure”

Renter, former home: comparisons 2-10, owners 3-10, renters 4-10, Blacks 5-10, Hispanics 6-10, definition Appendix A “Tenure of previous unit”

Renter maintenance quality: renters 4-7, definition Appendix A “Renter maintenance quality”

Renter’s insurance: comparisons 2-13, renters 4-13, Blacks 5-13, Hispanics 6-13, definition Appendix A “Monthly housing costs,” Appendix C “Housing costs and value”

Repairs caused move: comparisons 2-11, owners 3-11, renters 4-11, Blacks 5-11, Hispanics 6-11, definition Appendix A “Reasons for leaving previous unit”

Replacements and additions: definition Appendix A “Replacements and additions”

Residence, time since permanent: vacant homes 1-1, definition Appendix A “Vacancy, seasonality, and marketing”

Response error: See “Wrong answers” Appendix D)

Reverse annuity mortgages: definition Appendix A “Reverse annuity mortgages”

RHS/RD (Rural Housing Service/Rural Development Mortgage): comparisons 2-19, owners 3-15, 3-19, Blacks 5-15, 5-19, Hispanics 6-15, 6-19, definition Appendix A “Type of primary mortgage”

River nearby (body of water): See “Bodies of water nearby”

Rodents (rats): comparisons 2-7, 2-24, owners 3-7, 3-24, renters 4-7, 3-24, Blacks 5-7, 5-24, Hispanics 6-7, 6-24, definition Appendix A “Selected deficiencies”

Roof condition: vacant homes 1-2, comparisons 2-2, owners 3-2, renters 4-2, Blacks 5-2, Hispanics 6-2, definition Appendix A “External building conditions,” Appendix C “Buildings and neighborhood”

Roof leaked: comparisons 2-7, owners 3-7, renters 4-7, Blacks 5-7, Hispanics 6-7, definition Appendix A “Physical problems”

Rooming houses: definition Appendix A “Housing units”

Rooms: vacant homes 1-3, comparisons 2-3, 2-17, 2-18, 2-20, 2-21, 2-24, owners 3-3, 3-17, 3-18, 3-20, 3-21, 3-22, 3-24, renters 4-3, 4-17, 4-18, 4-20, 4-21, 4-24, Blacks 5-3, 5-17, 5-18, 5-20, 5-21, 5-22, 5-24, Hispanics 6-3, 6-17, 6-18, 6-20, 6-21, 6-22, 6-24, definition Appendix A “Rooms,” Appendix C “Rooms in unit”

Rooms, dining, living, recreation, etc.: vacant homes 1-6, comparisons 2-7, 2-24, owners 3-7, 3-24, renters 4-7, 4-24, Blacks 5-7, 5-24, Hispanics 6-7, 6-24, definition Appendix A “Selected amenities”

Rooms used for business: comparisons 2-3, owners 3-3, renters 4-3, Blacks 5-3, Hispanics 6-3, definition Appendix A “Rooms used for business”

Rooms without electric outlets: vacant homes 1-6, comparisons 2-7, 2-24, owners 3-7, 3-24, renters 4-7, 4-24, Blacks 5-7, 5-24, Hispanics 6-7, 6-24, definition Appendix A “Selected deficiencies”

Routine maintenance in last year: See “Maintenance cost”

Running water: vacant homes 1-4, comparisons 2-4, 2-24, owners 3-4, 3-24, renters 4-4, 4-24, Blacks 5-4, 5-24, Hispanics 6-4, 6-24, Appendixes A and C “Plumbing facilities”

Rural: vacant homes 1-1, comparisons 2-1, 2-2, 2-3, 2-4, 2-5, 2-6, 2-7, 2-8, 2-9, 2-10, 2-11, 2-12, 2-13, owners 3-1, 3-2, 3-3, 3-4, 3-5, 3-6, 3-7, 3-8, 3-9, 3-10, 3-11, 3-12, 3-13, 3-14, 3-15, renters 4-1, 4-2, 4-3, 4-4, 4-5, 4-6, 4-7, 4-8, 4-9, 4-10, 4-11, 4-12, 4-13, Blacks 5-1, 5-2, 5-3, 5-4, 5-5, 5-6, 5-7, 5-8, 5-9, 5-10, 5-11, 5-12, 5-13, 5-14, 5-15, Hispanics 6-1, 6-2, 6-3, 6-4, 6-5, 6-6, 6-7, 6-8, 6-9, 6-10, 6-11, 6-12, 6-13, 6-14, 6-15, definition Appendix A “Urban and rural residence”

Safety of primary source of water: See “Source of water, primary”

Salaries: comparisons 2-12, owners 3-12, renters 4-12, Blacks 5-12, Hispanics 6-12, definition Appendixes A and C “Income”

Sale of previous home: owners 3-14, Blacks 5-14, Hispanics 6-14, definition Appendix A “Major source of down payment”

Sample: definition Appendix C “Sample”

Sample selection: definition Appendix B “Sample selection”

Sample size: definition Appendix A, B, and C “Sample size”

Sample size and design: definition Appendix B “Sample design and weighting”

Sampling error: definition Appendix D “Sampling errors”

Savings and investments: comparisons 2-12, owners 3-12, renters 4-12, Blacks 5-12, Hispanics 6-12, definition A “Amount of savings and investments”

Savings for down payment: owners 3-14, Blacks 5-14, Hispanics 6-14, definition Appendix A “Major source of down payment”

School commuting caused move: comparisons 2-11, owners 3-11, renters 4-11, Blacks 5-11, Hispanics 6-11, definition A “Reason for leaving previous unit”

Schooling: comparisons 2-9, owners 3-9, renters 4-9, Blacks 5-9, Hispanics 6-9, definition Appendix A “Educational attainment”

Schools nearby (reason to live here): comparisons 2-11, owners 3-11, renters 4-11, Blacks 5-11, Hispanics 6-11, definition Appendix A “Choice of present neighborhood”

Search for home: comparisons 2-11, owners 3-11, renters 4-11, Blacks 5-11, Hispanics 6-11, definition A “Choice of present home and home search”

Seasonal home: column heading in chapter 1 (Vacant), vacant homes 1-1, definition Appendix A “Vacancy, seasonality”

Secondary families: comparisons 2-9, owners 3-9, renters 4-9, Blacks 5-9, Hispanics 6-9, definition Appendix A “Persons other than spouse or children”

Secondary mortgage: comparisons 2-19, owners 3-15, 3-19, Blacks 5-15, 5-19, Hispanics 6-15, 6-19, definition Appendix A “Payment plans of primary and secondary mortgages”

Secured communities: comparisons 2-8, owners 3-8, renters 4-8, Blacks 5-8, Hispanics 6-8, definitions Appendix A “Secured communities”

Secured multiunits: comparisons 2-8, owners 3-8, renters 4-8, Blacks 5-8, Hispanics 6-8, definitions Appendixes A and C “Secured multiunits”

Selected amenities: “See amenities, selected”

Selected deficiencies: “See deficiencies, selected”

Selected physical problems: See “Physical problems”

Self amortizing mortgage payments: comparisons 2-19, owners 3-15, 3-19, Blacks 5-15, 5-19, Hispanics 6-15, 6-19, definition A “Payment plans of primary and secondary mortgages”

Seller financing: comparisons 2-19, owners 3-15, 3-19, Blacks 5-15, 5-19, Hispanics 6-15, 6-19, definition Appendix A “Lenders of primary and secondary mortgages”

Senior citizen communities: comparisons 2-8, owners 3-8, renters 4-8, Blacks 5-8, Hispanics 6-8, definitions Appendixes A and C “Senior citizen communities”

Senior citizens (elderly): column heading in most tables, comparisons 2-9, 2-20, 2-21, 2-24, owners 3-9, 3-20, 3-21, 3-22, 3-24, renters 4-9, 4-20, 4-21, 4-24, Blacks 5-9, 5-20, 5-21, 5-22, 5-24, Hispanics 6-9, 6-20, 6-21, 6-22, 6-24, definition Appendix A “Elderly”

Separated, caused move: comparisons 2-11, owners 3-11, renters 4-11, Blacks 5-11, Hispanics 6-11, definition Appendix A “Reasons for leaving previous unit”

Septic tank: vacant homes 1-4, comparisons 2-4, 2-20, 2-21, owners 3-4, 3-20, 3-21, 3-22, renters 4-4, 4-20, 4-21, Blacks 5-4, 5-20, 5-21, 5-22, Hispanics 6-4, 6-20, 6-21, 6-22, definition Appendix A “Sewage disposal and sewage breakdowns”

Septic tank stoppage: comparisons 2-6, owners 3-6, renters 4-6, Blacks 5-6, Hispanics 6-6, definition Appendix A “Sewage disposal and sewage disposal breakdowns”

Services, city or county: comparisons 2-8, owners 3-8, renters 4-8, Blacks 5-8, Hispanics 6-8, definition Appendix A “Neighborhood conditions and neighborhood services”

Sewage disposal (or breakdowns): vacant homes 1-4, comparisons 2-4, 2-6, 2-20, 2-21, owners 3-4, 3-6, 3-20, 3-21, 3-22, renters 4-4, 4-6, 4-20, 4-21, Blacks 5-4, 5-6, 5-20, 5-21, 5-22, Hispanics 6-4, 6-6, 6-20, 6-21, 6-22, definition Appendix A “Sewage disposal and sewage disposal breakdowns”

Sewer breakdown: comparisons 2-6, owners 3-6, renters 4-6, Blacks 5-6, Hispanics 6-6, definition Appendix A “Sewage disposal and sewage disposal breakdowns”

Sex of householder: comparisons 2-9, 2-20, 2-21, 2-24, owners 3-9, 3-20, 3-21, 3-22, 3-24, renters 4-9, 4-20, 4-21, 4-24, Blacks 5-9, 5-20, 5-21, 5-22, 5-24, Hispanics 6-9, 6-20, 6-21, 6-22, 6-24, definition Appendix A “Household composition”

Shared cost: comparisons 2-13, owners 3-13, Blacks 5-13, Hispanics 6-13, definition Appendix A “Cost and ownership sharing”

Shared ownership: comparisons 2-13, owners 3-13, Blacks 5-13, Hispanics 6-13, definition Appendix A “Cost and ownership sharing”

Shared ownership, time sharing: 1-1, definition Appendixes A and C “Time sharing”

Shopping: See “Neighborhood shopping”

Shower or bathtub: 1-4, comparisons 2-4, 2-24, owners 3-4, 3-24, renters 4-4, 4-24, Blacks 5-4, 5-24, Hispanics 6-4, 6-24, definition Appendix A “Plumbing facilities”

Siding condition: vacant homes 1-2, comparisons 2-2, 2-24, owners 3-2, 3-24, renters 4-2, 4-24, Blacks 5-2, 5-24, Hispanics 6-2, 6-24, definition Appendix A “External building conditions,” Appendix C “Buildings and neighborhood”

Single children under 18 years old: See “Own never married children under 18 years old”

Single family, former home: comparisons 2-10, owners 3-10, renters 4-10, Blacks 5-10, Hispanics 6-10, definition Appendix “Persons—previous residence”

Single family homes: vacant homes 1-1, comparisons 2-1, 2-20, 2-21, 2-24, owners 3-1, 3-20, 3-21, 3-22, 3-24, renters 4-1, 4-20, 4-21, 4-24, Blacks 5-1, 5-20, 5-21, 5-22, 5-24, Hispanics 6-1, 6-20, 6-21, 6-22, 6-24, definition Appendixes A and C “Units in structure”

Single family homes, choice of: comparisons 2-11, owners 3-11, renters 4-11, Blacks 5-11, Hispanics 6-11, definition Appendix A “Choice of present home and home search”

Single people: comparisons 2-9, 2-20, 2-21, 2-24, owners 3-9, 3-20, 3-21, 3-22, 3-24, renters 4-9, 4-20, 4-21, 4-24, Blacks 5-9, 5-20, 5-21, 5-22, 5-24, Hispanics 6-9, 6-20, 6-21, 6-22, 6-24, definition Appendix A “Household composition”

Sink, kitchen: vacant homes 1-4, comparisons 2-4, 2-24, owners 3-4, 3-24, renters 4-4, 4-24, Blacks 5-4, 5-24, Hispanics 6-4, 6-24, definition Appendix A “Equipment”

Site placement, manufactured/mobile home: vacant homes 1-2, comparisons 2-2, owners 3-2, renters 4-2, Blacks 5-2, Hispanics 6-2, definition Appendix A “Site placement”

Size of building: vacant homes 1-1, comparisons 2-1, 2-20, 2-21, 2-24, owners 3-1, 3-20, 3-21, 3-22, 3-24, renters 4-1, 4-20, 4-21, 4-24, Blacks 5-1, 5-20, 5-21, 5-22, 5-24, Hispanics 6-1, 6-20, 6-21, 6-22, 6-24, definition Appendixes A and C “Units in structure”

Size of group of mobile homes: vacant homes 1-6, comparisons 2-8, owners 3-8, renters 4-8, Blacks 5-8, Hispanics 6-8, definition Appendix A “Mobile homes in group”

Size of home: vacant homes 1-3, comparisons 2-3, 2-17, 2-18, 2-20, 2-21, 2-24, owners 3-3, 3-17, 3-18, 3-20, 3-21, 3-22, 3-24, renters 4-3, 4-17, 4-18, 4-20, 4-21, 4-24, Blacks 5-3, 5-17, 5-18, 5-20, 5-21, 5-22, 5-24, Hispanics 6-3, 6-17, 6-18, 6-20, 6-21, 6-22, 6-24, definition Appendix A “Square footage of unit”

Size of home, moved to: comparisons 2-11, owners 3-11, renters 4-11, Blacks 5-11, Hispanics 6-11, definition Appendix A “Choice of present neighborhood,” “Reason for leaving previous unit”

Size of home (reason to live here): comparisons 2-11, owners 3-11, renters 4-11, Blacks 5-11, Hispanics 6-11, definition Appendix A “Choice of present home and home search”

Size of household: comparisons 2-9, 2-17, 2-18, 2-20, 2-21, 2-24, owners 3-9, 3-17, 3-18, 3-20, 3-21, 3-22, 3-24, renters 4-9, 4-17, 4-18, 4-20, 4-21, 4-24, Blacks 5-9, 5-17, 5-18, 5-20, 5-21, 5-22, 5-24, Hispanics 6-9, 6-17, 6-18, 6-20, 6-21, 6-22, 6-24, definition Appendix A “Household”

Size of household, former home: comparisons 2-10, owners 3-10, renters 4-10, Blacks 5-10, Hispanics 6-10, definition Appendix A “Persons—previous residence”

Size of lot: vacant homes 1-3, comparisons 2-3, 2-17, 2-18, owners 3-3, 3-17, 3-18, renters 4-3, 4-17, 4-18, Blacks 5-3, 5-17, 5-18, Hispanics 6-3, 6-17, 6-18, definition Appendix A “Lot size”

Size of town: vacant homes 1-1, comparisons 2-1, owners 3-1, renters 4-1, Blacks 5-1, Hispanics 6-1, definition Appendix A “Places”

Slab foundation: vacant homes 1-2, comparisons 2-2, owners 3-2, renters 4-2, Blacks 5-2, Hispanics 6-2, definition Appendix A “Foundation”

SMSA (obsolete term): See Appendix A “Metropolitan areas”

Social security: comparisons 2-12, owners 3-12, renters 4-12, Blacks 5-12, Hispanics 6-12, definition Appendixes A and C “Income”

Solar energy, uses: vacant homes 1-5, comparisons 2-5, 2-20, 2-21, 2-24, owners 3-5, 3-20, 3-21, 3-22, 3-24, renters 4-5, 4-20, 4-21, 4-24, Blacks 5-5, 5-20, 5-21, 5-22, 5-24, Hispanics 6-5, 6-20, 6-21, 6-22, 6-24, definition Appendix A “Fuels”

Sold: vacant homes 1-5, column heading in chapter 1 (Vacant), definition Appendix A “Vacancy, seasonality, and marketing”

Source of drinking water: comparisons 2-4, owners 3-4, renters 4-4, Blacks 5-4, Hispanics 6-4, definition Appendix A “Source of drinking water,” Appendix C “Source of water”

Source of water, primary: vacant homes 1-4, comparisons 2-4, 2-20, 2-21, 2-24, owners 3-4, 3-20, 3-21, 3-22, 3-24, renters 4-4, 4-20, 4-21, 4-24, Blacks 5-4, 5-20, 5-21, 5-22, 5-24, Hispanics 6-4, 6-20, 6-21, 6-22, 6-24, definition Appendix A “Primary source of water and water supply stoppage,” Appendix C “Source of water”

Source of water, safety of: vacant homes 1-4, comparisons 2-4, owners 3-4, renters 4-4, Blacks 5-4, Hispanics 6-4, definition Appendix A “Safety of primary source of water,” Appendix C “Source of water”

Spanish Americans (Hispanics): column heading in most tables, comparisons 2-1, 2-24, owners 3-1, 3-24, renters 4-1, 4-24, Blacks 5-1, 5-24, Hispanics 6-1, 6-24, definition Appendix A “Hispanic”

Specified owner and renter: comparisons 2-19, owners 3-19, renters 4-19, Blacks 5-19, Hispanics 6-19, definition Appendix A “Monthly housing costs,” Appendix C “Housing costs and value”

Spouse: See Appendix A “Household composition”

Square feet (of home) per person: comparisons 2-3, 2-24, owners 3-3, 3-24, renters 4-3, 4-24, Blacks 5-3, 5-24, Hispanics 6-3, 6-24, definition Appendix A “Square feet per person”

Square footage of unit: vacant homes 1-3, comparisons 2-3, 2-18, 2-24, owners 3-3, 3-18, 3-24, renters 4-3, 4-18, 4-24, Blacks 5-3, 5-18, 5-24, Hispanics 6-3, 6-18, 6-24, definition Appendix A “Square footage of unit”

SSI (supplemental security income): comparisons 2-12, owners 3-12, renters 4-12, Blacks 5-12, Hispanics 6-12, definition Appendixes A and C “Income”

Stairways: vacant homes 1-2, comparisons 2-2, owners 3-2, renters 4-2, Blacks 5-2, Hispanics 6-2, definition Appendix A “Common stairways”

Standard error: See Appendix D “Sampling errors”

State housing subsidy: vacant homes 1-7, comparisons 2-12, 2-20, 2-21, renters 4-12, 4-20, 4-21, Blacks 5-12, 5-20, 5-21, Hispanics 6-12, 6-20, 6-21, definition Appendix A “Rent reductions”

State mortgage program: owners 3-15, Blacks 5-15, Hispanics 6-15, definition Appendix A “Lower cost state and local mortgages”

Steam heat: vacant homes 1-4, comparisons 2-4, 2-20, 2-21, 2-24, owners 3-4, 3-20, 3-21, 3-22, 3-24, renters 4-4, 4-20, 4-21, 4-24, Blacks 5-4, 5-20, 5-21, 5-22, 5-24, Hispanics 6-4, 6-20, 6-21, 6-22, 6-24, definition Appendix A “Heating equipment and heating equipment breakdowns”

Steps, loose: See “Loose steps”

Stoppage, heating or toilet (also see leaks): comparisons 2-6, owners 3-6, renters 4-6, Blacks 5-6, Hispanics 6-6, definition Appendix A “Heating equipment and heating equipment breakdowns,” “Flush toilet and flush toilet breakdowns,” “Physical problems,” Appendix C “Plumbing facilities”

Stoppage, water supply or sewage system: comparisons 2-6, owners 3-6, renters 4-6, Blacks 5-6, Hispanics 6-6, definition Appendix A “Primary source of water and water supply stoppage,” “Sewage disposal and sewage disposal breakdowns,” Appendix C “Plumbing facilities”

Store in building: vacant homes 1-7, owners 3-14, Blacks 5-14, Hispanics 6-14, definition Appendix A “Other activities on property”

Store nearby: vacant homes 1-6, comparisons 2-8, owners 3-8, renters 4-8, Blacks 5-8, Hispanics 6-8, definition Appendix A “Description of area within 300 feet,” Appendix C “Buildings and neighborhood”

Stories between main and apartment entrances: vacant homes 1-2, definition Appendix A “Stories between main and apartment entrances”

Stories in structure: vacant homes 1-2, comparisons 2-2, owners 3-2, renters 4-2, Blacks 5-2, Hispanics 6-2, definition Appendix A “Stories in structure,” Appendix C “Buildings and neighborhood”

Stove, cooking or heating: vacant homes 1-4, comparisons 2-4, 2-24, owners 3-4, 3-24, renters 4-4, 4-24, Blacks 5-4, 5-24, Hispanics 6-4, 6-24, definition Appendix A “Equipment”

Street noise or traffic: comparison 2-8, owners 3-8, renters 4-8, Blacks 5-8, Hispanics 6-8, definition Appendix A “Neighborhood conditions and neighborhood services”

Street repairs needed: vacant homes 1-6, comparisons 2-8, owners 3-8, renters 4-8, Blacks 5-8, Hispanics 6-8, definition Appendix A “Conditions of streets,” Appendix C “Buildings and neighborhood”

Streets, trash: vacant homes 1-6, comparisons 2-8, owners 3-8, renters 4-8, Blacks 5-8, Hispanics 6-8, definition Appendixes A and C “Trash, litter, or junk on streets or any properties”

Structure (type) of previous residence: comparison 2-10, owners 3-10, renters 4-10, Blacks 5-10, Hispanics 6-10, definition Appendix A “Structure of previous residence”

Subfamilies: comparisons 2-9, owners 3-9, renters 4-9, Blacks 5-9, Hispanics 6-9, definition Appendix A “Persons other than spouse or children”

Subsidized mortgages: owners 3-15, Blacks 5-15, Hispanics 6-15, definition Appendix A “Lower cost state and local mortgages”

Subsidized rentals: vacant homes 1-7, comparisons 2-12, 2-20, 2-21, renters 4-12, 4-20, 4-21, Blacks 5-12, 5-20, 5-21, Hispanics 6-12, 6-20, 6-21, definition Appendix A “Rent reductions”

Subsidy for food: comparisons 2-12, owners 3-12, renters 4-12, Blacks 5-12, Hispanics 6-12, definition Appendix A “Food stamps”

Substandard (obsolete term): See definition Appendix A “Problems”

Suburbs: column heading in most tables, vacant homes 1-1, comparisons 2-1, owners 3-1, renters 4-1, Blacks 5-1, Hispanics 6-1, definition Appendix A “Suburbs,” “Central cities,” and “Metropolitan areas”

Suitable for year-round use: vacant homes 1-1, definition Appendix A “Vacancy, seasonality”

Supplemental heating equipment: See “Heating equipment”

Supplemental security income (SSI): comparisons 2-12, owners 3-12, renters 4-12, Blacks 5-12, Hispanics 6-12, definition Appendix A “Income”

Survey nonresponse: See Appendix D “Missing data,” Appendix B “Noninterview adjustment”

Taxes in monthly payment: comparisons owners 3-15, Blacks 5-15, Hispanics 6-15, definition Appendix A “Monthly housing costs”

Taxes, real estate, cost: vacant homes 1-7, comparisons 2-13, 2-19, 2-20, 2-21, owners 3-13, 3-19, 3-20, 3-21, 3-22, Blacks 5-13, 5-19, 5-20, 5-21, 5-22, Hispanics 6-13, 6-19, 6-20, 6-21, 6-22, definition Appendix A “Real estate taxes,” “Annual taxes paid per \$1,000 value”

Telephone: comparisons 2-7, 2-24, owners 3-7, 3-24, renters 4-7, 4-24, Blacks 5-7, 5-24, Hispanics 6-7, 6-24, definition Appendix A “Selected amenities”

Telephone interviewing: See Appendix C “Telephone Interviewing”

Temperature, cold indoors: comparisons 2-6, owners 3-6, renters 4-6, Blacks 5-6, Hispanics 6-6, definition Appendix A “Heating equipment and heating equipment breakdowns,” Appendix C “Plumbing facilities”

Temporary Assistance to Needy Families (TANF): See “Welfare”

Tenure, moved to change: comparisons 2-11, owners 3-11, renters 4-11, Blacks 5-11, Hispanics 6-11, definition Appendix A “Reasons for leaving previous unit”

Tenure of previous unit: comparisons 2-10, owners 3-10, renters 4-10, Blacks 5-10, Hispanics 6-10, definition Appendix A “Tenure of previous unit”

Tenure (owner-renter): column heading in most tables, comparisons 2-1, owners 3-1, renters 4-1, Blacks 5-1, Hispanics 6-1, definition Appendix A “Tenure”

Terms of primary mortgage at origination or assumption: owners 3-15, Blacks 5-15, Hispanics 6-15, definition Appendix A “Term of primary mortgage at origination of assumption”

Time shared homes: 1-1, definition Appendixes A and C “Time sharing”

Toilet (also see bathrooms): 1-4, comparisons 2-4, 2-24, owners 3-4, 3-24, renters 4-4, 4-24, Blacks 5-4, 5-24, Hispanics 6-4, 6-24, definition Appendix A “Complete bathrooms,” Appendixes A and C “Plumbing facilities”

Toilet stoppage (also see leaks): comparisons 2-6, owners 3-6, renters 4-6, Blacks 5-6, Hispanics 6-6, definition Appendix A “Flush toilet and flush toilet breakdowns,” “Physical problems,” Appendix C “Plumbing facilities”

Total home-equity line-of-credit limit: Owners 3-15, Blacks 5-15, Hispanics 6-15, definition Appendix A “Total home-equity line-of-credit limit” and Appendix C “Mortgage”

Total outstanding line-of-credit loans: Owners 3-15, Blacks 5-15, Hispanics 6-15, definition Appendix A “Total outstanding line-of-credit loans” and Appendix C “Mortgage”

Total outstanding principal amount: See “Mortgage, outstanding principal amount”

Town population: comparisons 2-1, owners 3-1, renters 4-1, Blacks 5-1, Hispanics 6-1, definition Appendix A “Places”

Traffic nearby: comparisons 2-8, owners 3-8, renters 4-8, Blacks 5-8, Hispanics 6-8, definition Appendix A “Neighborhood conditions and neighborhood services,” Appendix C “Buildings and neighborhood”

Trailer (manufactured/mobile home): column heading in most tables, vacant homes 1-1, comparisons 2-1, 2-20, 2-21, 2-24, owners 3-1, 3-20, 3-21, 3-22, 3-24, renters 4-1, 4-20, 4-21, 4-24, Blacks 5-1, 5-20, 5-21, 5-22, 5-24, Hispanics 6-1, 6-20, 6-21, 6-22, 6-24, definition Appendixes A and C “Mobile homes,” Appendixes A and C “Housing units”

Trailer (manufactured/mobile home), former home: comparisons 2-10, owners 3-10, renters 4-10, Blacks 5-10, Hispanics 6-10, definition Appendix A “Structure type of previous residence”

Trailers (manufactured/mobile homes), choice of: comparisons 2-11, owners 3-11, renters 4-11, Blacks 5-11, Hispanics 6-11, definition Appendix A “Choice of present home and home search”

Transit, public (reason to live here): comparisons 2-11, owners 3-11, renters 4-11, Blacks 5-11, Hispanics 6-11, definition Appendix A “Choice of present neighborhood”

Trash compactor: Vacant homes 1-4, comparisons 2-4, 2-24, owners 3-4, 3-24, renters 4-4, 4-24, Blacks 5-4, 5-24, Hispanics 6-4, 6-24, definition Appendix A “Equipment”

Trash, cost: comparisons 2-13, owners 3-13, renters 4-13, Blacks 5-13, Hispanics 6-13, definition Appendix A “Monthly housing costs”

Trash, litter or junk on streets or any properties within 300 feet: vacant homes 1-6, comparisons 2-8, owners 3-8, renters 4-8, Blacks 5-8, Hispanics 6-8, definition Appendix A “Neighborhood conditions,” “Trash, litter or junk on streets or any properties” Appendix C “Buildings and neighborhood”

Travel time from home to work: See “Journey to work”

Triplexes: See Appendix A “Units in structure”

Trucks: See “Cars and trucks available”

Trucks, traffic nearby: comparisons 2-8, owners 3-8, renters 4-8, Blacks 5-8, Hispanics 6-8, definition Appendix A “Neighborhood conditions,” Appendix C “Buildings and neighborhood”

Type of primary mortgage: See “Mortgage, type of primary”

Types of mortgages: See “Mortgages, types of”

Uncomfortably cold: comparisons 2-6, owners 3-6, renters 4-6, Blacks 5-6, Hispanics 6-6, definition Appendix A “Heating equipment and heating equipment breakdowns,” Appendix C “Plumbing facilities”

Undercoverage of sample: See Appendix D “Coverage errors”

Unfit for occupancy caused move: comparisons 2-11, owners 3-11, renters 4-11, Blacks 5-11, Hispanics 6-11, definition Appendix A “Reasons for leaving previous unit”

Units in structure: vacant homes 1-1, comparisons 2-1, 2-20, 2-21, 2-24, owners 3-1, 3-20, 3-21, 3-22, 3-24, renters 4-1, 4-20, 4-21, 4-24, Blacks 5-1, 5-20, 5-21, 5-22, 5-24, Hispanics 6-1, 6-20, 6-21, 6-22, 6-24, definition Appendixes A and C “Units in structure”

Units using each fuel: vacant homes 1-5, comparisons 2-5, 2-24, owners 3-5, 3-24, renters 4-5, 4-24, Blacks 5-5, 5-24, Hispanics 6-5, 6-24, definition Appendix A “Fuels”

Upkeep (maintenance cost): comparisons 2-13, owners 3-13, Blacks 5-13, Hispanics 6-13, definition Appendix A “Monthly housing costs,” “Change in housing costs”

Upkeep problem: comparisons 2-7, 2-24, owners 3-7, 3-24, renters 4-7, 4-24, Blacks 5-7, 5-24, Hispanics 6-7, 6-24, definition Appendix A “Physical problems”

Urbanized areas: vacant homes 1-1, comparisons 2-1, owners 3-1, renters 4-1, Blacks 5-1, Hispanics 6-1, definition Appendix A “Urban and rural residence,” Appendix C “Urban, rural, and population”

URE (usual residence elsewhere): column heading in chapter 1 (Vacant), definition Appendix A “Vacancy, seasonality, and marketing”

Utilities, cost: comparisons 2-13, 2-24, owners 3-13, 3-24, renters 4-13, 4-24, Blacks 5-13, 5-24, Hispanics 6-13, 6-24, definition Appendix A “Monthly costs for electricity and gas,” Appendix C “Utilities”

Utilities, heating equipment: vacant homes 1-4, comparisons 2-4, 2-20, 2-21, 2-24, owners 3-4, 3-20, 3-21, 3-22, 3-24, renters 4-4, 4-20, 4-21, 4-24, Blacks 5-4, 5-20, 5-21, 5-22, 5-24, Hispanics 6-4, 6-20, 6-21, 6-22, 6-24, definition Appendix A “Heating equipment and heating equipment breakdowns”

Utilities interruption, heat: comparisons 2-6, owners 3-6, renters 4-6, Blacks 5-6, Hispanics 6-6, definition Appendix A “Heating equipment and heating equipment breakdowns”

Utilities, uses: vacant homes 1-5, comparisons 2-5, 2-20, 2-21, 2-24, owners 3-5, 3-20, 3-21, 3-22, 3-23, renters 4-5, 4-20, 4-21, 4-24, Blacks 5-5, 5-20, 5-21, 5-22, 5-24, Hispanics 6-5, 6-20, 6-21, 6-22, 6-24, definition Appendix A “Fuels”

VA (veterans administration): comparisons 2-19, owners 3-15, 3-19, Blacks 5-15, 5-19, Hispanics 6-15, 6-19, definition Appendix A “Type of primary mortgage”

Vacancy, seasonality: vacant homes 1-1, definition A “Vacancy, seasonality”

Vacancy rate: column heading in chapter 1 (Vacant), Appendix A “Vacancy, seasonality, and marketing,” Appendix C “Housing units”

Vacancy units: Appendix A “Vacancy, seasonality, and marketing,” Appendix C “Housing units,” “Weighting”

Value (of home): vacant homes 1-7, comparisons 2-17, 2-18, 2-19, 2-20, 2-21, owners 3-14, 3-17, 3-18, 3-19, 3-20, 3-21, 3-22, Blacks 5-14, 5-17, 5-18, 5-19, 5-20, 5-21, 5-22, Hispanics 6-14, 6-17, 6-18, 6-19, 6-20, 6-21, 6-22, definition Appendixes A and C “Value,” Appendix C “Housing costs and value”

Value to current income ratio: comparisons 2-19, 2-20, 2-21, owners 3-14, 3-19, 3-20, 3-21, Blacks 5-14, 5-19, 5-20, 5-21, Hispanics 6-14, 6-19, 6-20, 6-21, definition Appendix A “Ratio of value to current income,” Appendix C “Income”

Vandalized buildings: vacant homes 1-6, comparisons 2-8, owners 3-8, renters 4-8, Blacks 5-8, Hispanics 6-8, definition Appendix A “Other buildings vandalized or with interior exposed,” Appendix C “Buildings and neighborhood”

Vans, kept at home: comparisons 2-7, owners 3-7, renters 4-7, Blacks 5-7, Hispanics 6-7, definition Appendix A “Cars and trucks”

Vents: vacant homes 1-4, comparisons 2-4, 2-20, 2-21, 2-24, owners 3-4, 3-20, 3-21, 3-22, 3-24, renters 4-4, 4-20, 4-21, 4-24, Blacks 5-4, 5-20, 5-21, 5-22, 5-24, Hispanics 6-4, 6-20, 6-21, 6-22, 6-24, definition A “Heating equipment and heating equipment breakdowns”

Verification of income: vacant homes 1-7, comparisons 2-12, 2-20, 2-21, renters 4-12, 4-20, 4-21, Blacks 5-12, 5-20, 5-21, Hispanics 6-12, 6-20, 6-21, definition Appendix A “Rent reductions”

Vermin (rats): comparisons 2-7, 2-24, owners 3-7, 3-24, renters 4-7, 4-24, Blacks 5-7, 5-24, Hispanics 6-7, 6-24, definition Appendix A “Selected deficiencies”

Veterans administration mortgages: comparisons 2-19, owners 3-15, 3-19, Blacks 5-15, 5-19, Hispanics 6-15, 6-19, definition Appendix A “Type of primary mortgage”

View attractive (reason to live here): comparisons 2-11, owners 3-11, renters 4-11, Blacks 5-11, Hispanics 6-11, definition Appendix A “Choice of present home and home search”

Wages: comparisons 2-12, owners 3-12, renters 4-12, Blacks 5-12, Hispanics 6-12, definition Appendixes A and C “Income”

Walkups: vacant homes 1-2, comparisons 2-2, owners 3-2, renters 4-2, Blacks 5-2, Hispanics 6-2, definition Appendix A “Foundation”

Wall, interior (open cracks or holes inside): vacant homes 1-6, comparisons 2-7, 2-24, owners 3-7, 3-23, renters 4-7, 4-24, Blacks 5-7, 5-24, Hispanics 6-7, 6-24, definition Appendix A “Selected deficiencies”

Wall, leaks: comparisons 2-7, owners 3-7, renters 4-7, Blacks 5-7, Hispanics 6-7, definition Appendix A “Physical problems”

Wall, outside condition: vacant homes 1-2, comparisons 2-2, owners 3-2, renters 4-2, Blacks 5-2, Hispanics 6-2, definition Appendix A “External building conditions,” Appendix C “Building and neighborhood”

Warm climate (degree days): See “Degree days”

Washing machine: vacant homes 1-4, comparisons 2-4, 2-24, owners 3-4, 3-24, renters 4-4, 4-24, Blacks 5-4, 5-24, Hispanics 6-4, 6-24, definition Appendix A “Equipment”

Water cost: comparisons 2-13, owners 3-13, renters 4-13, Blacks 5-13, Hispanics 6-13, definition Appendix A “Monthly housing costs”

Water, drinking: See “Source of water, drinking”

Water heating fuel: vacant homes 1-5, comparisons 2-5, owners 3-5, renters 4-5, Blacks 5-5, Hispanics 6-5, definition Appendix A “Fuels”

Water leakage during last 12 months: comparisons 2-7, owners 3-7, renters 4-7, Blacks 5-7, Hispanics 6-7, definition Appendix A “Physical problems,” “Water leakage during last 12 months”

Water plumbing: vacant homes 1-4, comparisons 2-4, 2-24, owners 3-4, 3-24, renters 4-4, 4-24, Blacks 5-4, 5-24, Hispanics 6-4, 6-24, definition Appendixes A and C “Plumbing facilities”

Water, primary source: See “Source of water, primary”

Water supply stoppage: comparisons 2-6, owners 3-6, renters 4-6, Blacks 5-6, Hispanics 6-6, definition Appendix A “Primary source of water and water supply stoppage”

Water systems: vacant homes 1-4, comparisons 2-4, 2-20, 2-21, 2-24, owners 3-4, 3-20, 3-21, 3-22, 3-24, renters 4-4, 4-20, 4-21, 4-24, Blacks 5-4, 5-20, 5-21, 5-22, 5-24, Hispanics 6-4, 6-20, 6-21, 6-22, 6-24, definition Appendix A “Primary source of water and water supply stoppage”

Water well: vacant homes 1-4, comparisons 2-4, 2-20, 2-21, 2-24, owners 3-4, 3-20, 3-21, 3-22, 3-24, renters 4-4, 4-20, 4-21, 4-24, Blacks 5-4, 5-20, 5-21, 5-22, 5-24, Hispanics 6-4, 6-20, 6-21, 6-22, 6-24, definition Appendix A “Primary source of water and water supply stoppage”

Wealth: comparisons 2-12, owners 3-12, renters 4-12, Blacks 5-12, Hispanics 6-12, definition Appendix A “Amount of savings and investments”

Weather (degree days): comparisons 2-24, owners 3-24, renters 4-24, Blacks 5-24, Hispanics 6-24, definition Appendix A “Heating and cooling degree days”

Weights: definition Appendix B “Estimation,” Appendix C “Weighting”

Welfare: comparisons 2-12, owners 3-12, renters 4-12, Blacks 5-12, Hispanics 6-12, definition Appendixes A and C “Income”

Well, water: vacant homes 1-4, comparisons 2-4, 2-20, 2-21, 2-24, owners 3-4, 3-20, 3-21, 3-22, 3-24, renters 4-4, 4-20, 4-21, 4-24, Blacks 5-4, 5-20, 5-21, 5-22, 5-24, Hispanics 6-4, 6-20, 6-21, 6-22, 6-24, definition Appendix A “Primary source of water and water supply”

Whites: comparisons 2-1, 2-24, owners 3-1, 3-24, renters 4-1, 4-24, Blacks 5-1, 5-24, Hispanics 6-1, 6-24, definition Appendix A “Race”

Widowed, caused move: comparisons 2-11, owners 3-11, renters 4-11, Blacks 5-11, Hispanics 6-11, definition Appendix A “Reasons for leaving previous unit”

Window bars: vacant homes 1-2, comparisons 2-2, owners 3-2, renters 4-2, Blacks 5-2, Hispanics 6-2, definition Appendix A “External building conditions,” Appendix C “Buildings and neighborhood”

Window leaks: comparisons 2-7, owners 3-7, renters 4-7, Blacks 5-7, Hispanics 6-7, definition Appendix A “Physical problems”

Windows, barred nearby: vacant homes 1-6, comparisons 2-8, owners 3-8, renters 4-8, Blacks 5-8, Hispanics 6-8, definition Appendix A “Description of area within 300 feet,” Appendix C “Buildings and neighborhood”

Windows, broken: vacant homes 1-2, comparisons 2-2, owners 3-2, renters 4-2, Blacks 5-2, Hispanics 6-2, definition Appendix A “External building conditions,” Appendix C “Buildings and neighborhood”

Winter, heating breakdowns: comparisons 2-6, owners 3-6, renters 4-6, Blacks 5-6, Hispanics 6-6, definition Appendix A “Heating equipment and heating equipment breakdowns”

Wiring, concealed: vacant homes 1-6, comparisons 2-7, 2-24, owners 3-7, 3-24, renters 4-7, 4-24, Blacks 5-7, 5-24, Hispanics 6-7, 6-24, definition Appendix A “Selected deficiencies,” Appendix C “Wiring”

Women: See “Females”

Wood fuel, uses: vacant homes 1-5, comparisons 2-5, 2-20, 2-21, 2-24, owners 3-5, 3-20, 3-21, 3-22, 3-24, renters 4-5, 4-20, 4-21, 4-24, Blacks 5-5, 5-20, 5-21, 5-22, 5-24, Hispanics 6-5, 6-20, 6-21, 6-22, 6-24, definition Appendix A “Fuels”

Wood stoves: See stoves, definition Appendix A “Heating equipment and heating equipment breakdowns”

Woods or open space nearby: vacant homes 1-6, comparisons 2-8, owners 3-8, renters 4-8, Blacks 5-8, Hispanics 6-8, definition Appendix A “Description of area within 300 feet,” Appendix C “Buildings and neighborhood”

Work, transportation to: See “Journey to work”

Worked at home last week: comparisons 2-23, owners 3-23, renters 4-23, Blacks 5-23, Hispanics 6-23, definition Appendix A “Worked at home last week” and “Journey to work”

Worked at home last week for householder: comparisons 2-23, owners 3-23, renters 4-23, Blacks 5-23, Hispanics 6-23, definition Appendix A “Worked at home last week for householder” and “Journey to work”

Wrap-around mortgage: comparisons 2-19, owners 3-15, 3-19, Blacks 5-15, 5-19, Hispanics 6-15, 6-19, definition Appendix A “Mortgage origination”

Yard attractive (reason to live here): comparisons 2-11, owners 3-11, renters 4-11, Blacks 5-11, Hispanics 6-11, definition Appendix A “Choice of present home and home search”

Year householder immigrated to the United States: comparisons 2-9, owners 3-9, renters 4-9, Blacks 5-9, Hispanics 6-9, definition Appendix A “Citizenship of householder” and Appendix C “Nativity and Citizenship”

Year householder moved into unit: column heading in most tables, comparisons 2-9, owners 3-9, renters 4-9, Blacks 5-9, Hispanics 6-9, definition Appendix A “Year householder moved into unit”

Year last occupied: vacant homes 1-1, definition Appendix A “Vacancy, seasonality, and marketing”

Year last used as permanent residence: vacant homes 1-1, definition Appendix A “Vacancy, seasonality, and marketing”

Year primary mortgage originated: owners 3-15, Blacks 5-15, Hispanics 6-15, definition Appendix A “Year primary mortgage originated”

Year round use: vacant homes 1-1, definition Appendix A “Vacancy, seasonality, and marketing”

Year structure built: column heading in most tables, vacant homes 1-1, comparisons 2-1, 2-20, 2-21, 2-24, owners 3-1, 3-20, 3-21, 3-22, 3-24, renters 4-1, 4-20, 4-21, 4-24, Blacks 5-1, 5-20, 5-21, 5-22, 5-24, Hispanics 6-1, 6-20, 6-21, 6-22, 6-24, definition Appendix A “Year structure built”

Year unit acquired: comparisons owners 3-14, Blacks 5-14, Hispanics 6-14, definition Appendix A “Year unit acquired”

Young people: comparisons 2-9, 2-20, 2-21, 2-24, owners 3-9, 3-20, 3-21, 3-22, 3-24, renters 4-9, 4-20, 4-21, 4-24, Blacks 5-9, 5-20, 5-21, 5-22, 5-24, Hispanics 6-9, 6-20, 6-21, 6-22, 6-24, definition Appendix A “Household composition”

Zero income: comparisons 2-13, 2-19, 2-20, 2-21, 2-24, owners 3-13, 3-19, 3-20, 3-21, 3-24, renters 4-13, 4-19, 4-20, 4-21, 4-22, 4-24, Blacks 5-13, 5-19, 5-20, 5-21, 5-22, 5-24, Hispanics 6-13, 6-19, 6-20, 6-21, 6-22, 6-24, definition Appendix A “Monthly housing costs as percent of current income,” Appendix C “Income”

Selected Subareas for 2002

ANAHEIM-SANTA ANA, CA

Anaheim city
Santa Ana city
Garden Grove city

BUFFALO, NY

Buffalo city
Balance of Erie County (exclude Buffalo city)
Niagara Falls city

CHARLOTTE, NC-SC

Mecklenburg County, NC
Gaston County, NC
York County, SC

COLUMBUS, OH

Columbus city
Balance of Franklin County (exclude Columbus city)
Licking County

DALLAS, TX

Dallas city
Balance of Dallas County (exclude Dallas city)
Collin County

FORT WORTH-ARLINGTON, TX

Fort Worth city
Arlington city
Balance of Tarrant County (exclude Fort Worth city and
Arlington city)

KANSAS CITY, MO-KS

Kansas City city, MO
Kansas City city, KS
Balance of Jackson County, MO (exclude Kansas City
city, MO)

MIAMI-FT. LAUDERDALE, FL

Miami city
Balance of Dade County (exclude Miami city)
Ft. Lauderdale city

MILWAUKEE, WI

Milwaukee city
Balance of Milwaukee County (exclude Milwaukee city)
Waukesha County

PHOENIX, AZ

Phoenix city
Mesa city
Balance of Maricopa County (exclude Phoenix city and
Mesa city)

PORTLAND, OR-WA

Portland city
Balance of Multnomah County, OR
Washington County, OR

RIVERSIDE-SAN BERNARDINO-ONTARIO, CA

Riverside city
Balance of Riverside County
San Bernardino city

SAN DIEGO, CA

San Diego city
Balance of San Diego County
(NA)

NA Not applicable.