

URBAN CLUSTER OUTLINE MAP (CENSUS 2000)

Columbia City, IN

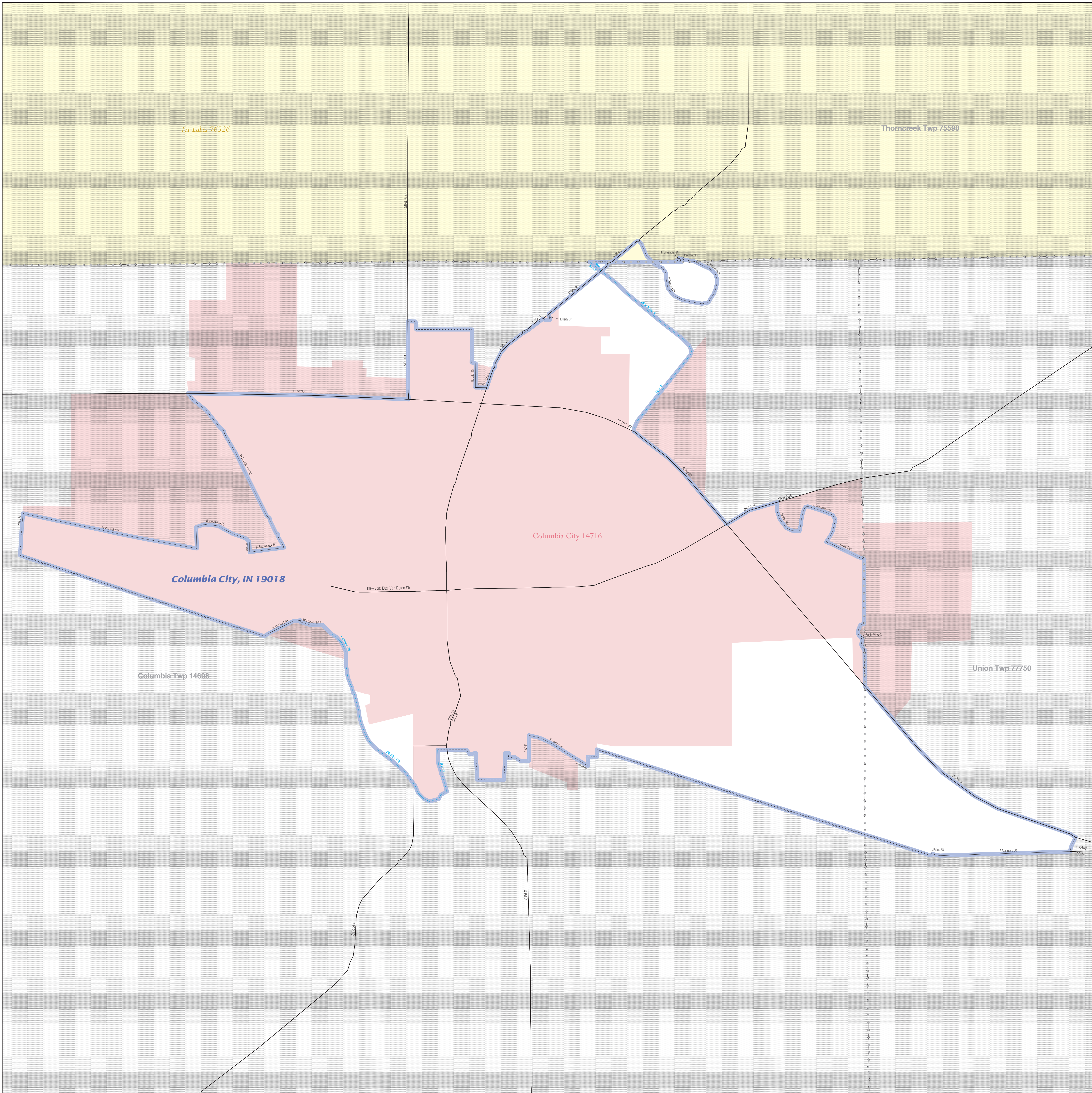

LEGEND

SYMBOL DESCRIPTION / SYMBOL	NAME/STYLE
International	*****
AIR (Federal) 1	---
Trust Land / Home Land	---
OTSA / TDSA / ANVSA	---
Tribal Subdivision
AIR (State) 1	---
SDASA	---
ANRC	---
Urbanized Area	■
Urban Cluster	■
State or Statistically Equivalent Entity	■
County or Statistically Equivalent Entity	■
Minor Civil Division (MCD) 1	■
Census County Division (CCD)	■
Consolidated City	■
Incorporated Place 1	■
Census Designated Place (CDP)	■

FEATURE	SYMBOL	FEATURE	SYMBOL
Major Roads	---	Stream or Shoreline 2	---
Other Roads 2	---	Large River or Lake	---
Railroad 1	---	Military Installation	---
Pipeline or Power Line 2	---	Outside Subject Area	---
Ridgeline or other physical feature 2	---	Major Airports	---
Nonvisible Boundary 2	---		
Other Boundary Feature 2	---		

Where international, state, county, and/or MCD/CCD boundaries coincide, the map shows the boundary symbol for only the highest ranking of these boundaries.

ABBREVIATION REFERENCE: AIR = American Indian Reservation; Trust Land = OT-Reservation Trust Land; Home Land = Home-Reservation Home Land; OTSA = Oklahoma Tribal Statistical Area; TDSA = Tribal Designated Statistical Area; ANVSA = Alaska Native Village Statistical Area; Tribal Subdivision = American Indian Tribal Subdivision; SDASA = State Designated American Indian Statistical Area; ANRC = Alaska Native Regional Corporation

1 "A" following an entity name indicates that the entity is also a false MCD; the false MCD name is not shown.
 2 Feature shown only when coincident with the subject urbanized area / urban cluster boundary.
 3 Feature coincident with the boundary of an entity other than the subject urbanized area / urban cluster.

The urban areas (urbanized areas and urban clusters) are defined using Census 2000 blocks and population data for statistical purposes only. The detailed criteria for defining urban areas were published in the Federal Register (67 FR 11663). All legal boundaries and names are as of January 1, 2000. The boundaries shown on this map are for Census Bureau statistical data collection and tabulation purposes only; their depiction and designation for statistical purposes does not constitute a determination of jurisdictional authority or rights of ownership or entitlement.
 Source: U.S. Census Bureau's TIGER database
 Projection: State-based Albers' Equal Area
 U.S. DEPARTMENT OF COMMERCE Economics and Statistics Administration U.S. Census Bureau

