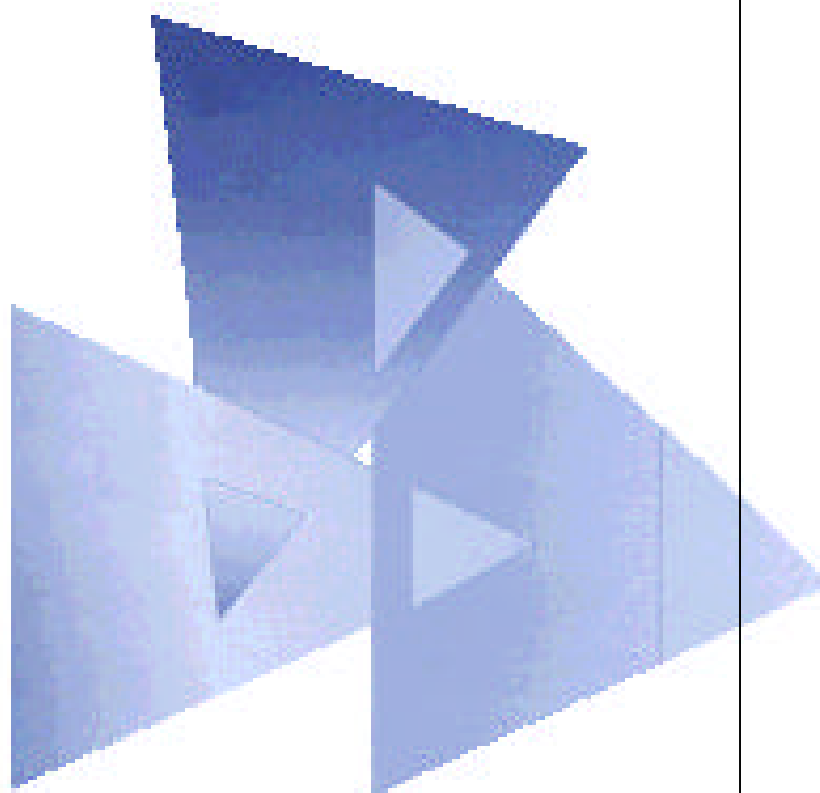


# Public Education Finances 2001

---

Issued March 2003



**USCENSUSBUREAU**  
*Helping You make Informed Decisions*

Governments Division  
U.S. Census Bureau

# CONTENTS

<b>INTRODUCTION</b> .....	iv
---------------------------	----

## **FIGURES**

1. Percent Distribution of Public Elementary-Secondary Education Revenue .....	ix
2. Percent Distribution of Public Elementary-Secondary Education Expenditure .....	x
3. Public Elementary-Secondary Education Current Spending by Function .....	xi
4. Current Spending Per Pupil for Elementary-Secondary Education .....	xii

## **TABLES**

### **ELEMENTARY-SECONDARY FINANCES BY STATE**

1. Summary of Public School System Finances for Elementary-Secondary Education by State: 2000-01 .....	1
2. Revenue From Federal Sources for Public Elementary-Secondary School Systems by State: 2000-01 .....	2
3. Revenue From State Sources for Public Elementary-Secondary School Systems by State: 2000-01 .....	3
4. Revenue From Local Sources for Public Elementary-Secondary School Systems by State: 2000-01 .....	4
5. Percent Distribution of Elementary-Secondary Public School System Revenue by Source and State: 2000-01 .....	5
6. Current Spending of Public Elementary-Secondary School Systems by State: 2000-01 .....	6
7. Support Services Expenditure for Public Elementary-Secondary School Systems by Function and State: 2000-01 .....	7
8. Per Pupil Amounts for Current Spending of Public Elementary-Secondary School Systems by State: 2000-01 .....	8
9. Capital Outlay, Interest, and Intergovernmental Expenditure of Public School Systems by State: 2000-01 .....	9
10. Indebtedness and Debt Transactions of Public Elementary-Secondary School Systems by State: 2000-01 .....	10

### **RELATIONAL STATISTICS AND RANKINGS**

11. States Ranked According to Per Pupil Elementary-Secondary Public School System Finance Amounts: 2000-01 .....	11
12. State Ranked According to Relation of Elementary-Secondary Public School System Finance Amounts to \$1000 Personal Income: 2000-01 .....	12

**ELEMENTARY-SECONDARY FINANCES BY SIZE-GROUP**

13. Public School System Finances for Elementary-Secondary Education  
by Enrollment-Size Groups: 2000-01 ..... 13

14. Per Pupil Amounts of Public School System Finances for Elementary-  
Secondary Education by Enrollment-Size Groups: 2000-01 ..... 14

**INDIVIDUAL PUBLIC ELEMENTARY-SECONDARY SCHOOL SYSTEMS**

15. Finances of Individual Public Elementary-Secondary School Systems  
with Enrollments of 15,000 or More: 2000-01 ..... 15

16. Percent Distribution of Revenue of Public Elementary-Secondary  
School Systems with Enrollments of 15,000 or More: 2000-01 ..... 55

17. Per Pupil Amounts for Current Spending of Public Elementary-Secondary  
School Systems with Enrollments of 15,000 or More: 2000-01 ..... 65

**POPULATION, ENROLLMENT, AND PERSONAL INCOME**

18. Population, Enrollment, and Personal Income by State: 2000 and 2001 ..... 75

**APPENDICES**

A. Definitions of Selected Terms ..... A-1

B. Notes Relating to Education Finances ..... B-1

C. Two-Letter State Abbreviations ..... C-1

---

## INTRODUCTION

---

The United States Bureau of the Census conducts an Annual Survey of Government Finances as authorized by law under Title 13, United States Code, Section 182. The 2001 survey, similar to other annual surveys and censuses of governments conducted for many years, covers the entire range of government finance activities--revenue, expenditure, debt, and assets (cash and security holdings).

This report contains financial statistics relating to public elementary-secondary education. It presents national and state financial aggregates and displays data for each public school system with an enrollment of 15,000 or more.

### ORGANIZATION OF THIS REPORT

This introductory text describes the scope, concepts, sources, survey methodology, and limitations of the data. It also identifies other Census Bureau products that contain public education finance data.

The tabular section contains 18 tables. Summaries as well as state-level detail are presented in Tables 1 through 10. Table 1 contains data for all major financial categories for public school systems. Revenue summaries and supporting detail are shown in Tables 2 through 5, expenditure in Tables 6 through 9, and indebtedness in Table 10.

State rankings based on revenue and expenditure per pupil appear in Table 11. State rankings based on the relation of revenue and expenditure to state personal income are shown in Table 12. National summaries and enrollment size-group data for elementary-secondary education systems appear in Tables 13 and 14.

Finance data for individual public school systems with enrollments of 15,000 or more are displayed in Tables 15, 16, and 17. Data are presented in thousands of dollars in Table 15 for revenue, expenditure, and indebtedness items. Table 16 displays percent distributions of Federal, state, and local revenue for these same school systems. Per pupil expenditure data appear in Table 17.

Supplementary data on state-level populations, enrollments, and personal income are shown in Table 18.

### SCOPE

This 2001 report presents data on public elementary and secondary education financed by Federal, state, and local governments. Information pertaining to higher and other education can be found in separate annual and census of governments reports that focus on the finances of states, counties, cities and towns, and government finances in general.

### GENERAL CONCEPTS

Refer to Appendix A (Definitions of Selected Terms) for descriptions of the items appearing in this report.

#### Elementary-Secondary Education

This category covers financial activity for the operation and support of public school systems providing elementary and/or secondary education programs. With the exception of the relatively few college level programs offered by elementary-secondary school systems, all activities of the system are classified as elementary-secondary. These include not only instruction and support activity for regular, special, and vocational instruction programs, but also summer school, adult education, community services, food services, student activities, pre-kindergarten, transportation services, school health programs, and plant operation and maintenance. Adult education and community services are two types of programs operated in many elementary-secondary school systems that are not related to the performance of elementary-secondary education programs. Expenditure for these two types of programs is excluded from the per pupil data for current spending in Tables 8, 11, 14, and 17. Expenditure made by public school systems for these programs continues to be included in the expenditure data presented in the other tables.

#### Public School Systems

The term "public school systems," as used for this report, includes two types of government entities with responsibility

for providing education services: (1) school districts that are administratively and fiscally independent of any other government and are counted as separate governments; and (2) public school systems that lack sufficient autonomy to be counted as separate governments and are classified as a dependent agency of some other government--a county, municipal, township, or state government.

The following table shows the number and type of independent and dependent systems as they existed in October, 1996. While most public school systems offer elementary and/or secondary programs, some provide only college-grade coverage. Others, known as “nonoperating” systems, only exist to collect tax revenue which they then transfer to other school systems that actually provide the education services. The table below also identifies “education service agencies,” which are classified as dependent agencies of the school systems that they serve. These agencies typically provide regional special education or vocational education programs. While they are not recognized as separate school systems, they are important providers of public education services. The financial data for these regional agencies are collected by the Census Bureau and included in the tabular presentations.

Table A. Public School Systems, 50 States and the District of Columbia

Type of system	Number
All public school systems	15,178
Independent school districts	13,726
Elementary-secondary districts	12,952
College grade districts	500
Vocational or special education districts	152
Nonoperating districts	122
Dependent school systems	1,452
Elementary-secondary systems	993
State government systems	103
County government systems	306
City government systems	202
Town and other government systems	382
College grade systems	150
County government systems	135
City government systems	15
Vocational or special education systems	144
Nonoperating systems	165
EXHIBIT: Education service agencies classified as part of the elementary-secondary districts they serve	1,128

Source: US Bureau of the Census, 1997 Census of Governments

### Current Dollars

The statistics in this report, as in the others issued by the Census Bureau on state and local government finances, are in terms of current dollar amounts. They have not been adjusted for price and wage changes occurring through the years.

### Fiscal Years

Data in this report pertain to school system fiscal years that ended June 30, 2001, except for the following: Alabama--September 30, 2001; Nebraska and Texas--August 31, 2001.

## **Current Operation and Current Spending**

Current operation, a standard Census Bureau expenditure category, consists of payments for salaries, employee benefits (including local school system employer contributions to state government retirement funds), purchased services, and supplies.

The Census Bureau introduced the concept “current spending” in the 1987 Census of Governments. This concept, which is used only in the public education finance reports, allows for the inclusion of all public elementary-secondary outlays regardless of the specific unit of government which actually makes the expenditure. Thus this concept--employed in Tables 1, 6 through 8, 11 through 15, and 17--is comprised of current operation expenditure and two other items: payments made by the state government on behalf of local education agencies and employer contributions made by those few school systems that administer their own retirement funds (such as the Chicago Board of Education and the Denver Public School System). Most of the expenditure made by states on behalf of their school systems is for state retirement funds and social security contributions. These “on behalf of” contributions are displayed by state in Table 3. “Current spending” is not presented in other Census Bureau tabular presentations because its inclusion with expenditure made at other levels of government would lead to double counting.

## **Instruction Expenditure**

This item relates to the instruction function (series 1000) defined in the National Center for Education Statistics (NCES) publication, “Financial Accounting for Local and State School Systems,” commonly called Handbook II, Revised (1990). Instruction expenditure covers expenditure for regular, special, and vocational programs offered in both the regular school year and summer school. It excludes instructional support, student support, and other support activities as well as adult education, community services, and student enterprise activities.

Since not all states prescribe the use of the above financial accounting handbook and its definition of instruction for their school systems, some interstate disparities exist. For example, some state accounting systems do not include fixed charges for employee benefits, group insurance, workmen's compensation, retirement, or unemployment compensation in “instruction.” Refer to Appendix B for descriptions of how the Census Bureau has dealt with these differences.

## **Educational Revenue from Federal, State, and Local Sources**

The tables in this report containing revenue data reference revenue from Federal, state, and local sources. There are significant differences between these terms and the intergovernmental items described below. “Revenue from Federal sources” includes Federal monies passed through state governments as well as Federal outlays directly received. “State source revenue” consists of only amounts originating from state governments. “Revenue from local sources” is comprised of revenue raised locally--including taxes, charges, and miscellaneous revenue. Intergovernmental revenue from local governments, as used in other Census Bureau reports, is only a small component of revenue from local sources. These terms are used instead of the Census Bureau’s traditional intergovernmental revenue terms due to their widespread acceptance by the education data user community.

## **Tax Revenue of Dependent School Systems**

Dependent school systems receive most of their local revenue from appropriations by their parent government. Although most of these monies come from property tax collections, the exact amounts derived from taxes or other revenue sources available to parent governments for their school systems frequently cannot be determined from state education agency accounting records. Therefore, those revenue are shown as “parent government contributions” instead of “property taxes” or “other taxes” in the tabulations.

## **Indebtedness**

Indebtedness figures in this report pertain only to debt issued in the name of an independent school district or by the parent government for a dependent school system. Thus, debt issued by school building authorities and by certain municipalities (such as Atlanta, Milwaukee, and San Francisco) for the construction of education facilities is excluded from this report. Also excluded is general obligation debt not issued distinctly for the support of schools, such as in the District of Columbia and Hawaii.

## Cash and Security Holdings

Cash and security holdings of dependent school systems are excluded from this report as these holdings cannot be separated from the assets of their parent governments.

## SOURCES OF DATA

The Census Bureau has made arrangements with state government departments of education to use data from existing finance information collection systems where the data are compatible with this survey's categories. Every state department of education obtains information annually on a wide variety of financial data from elementary-secondary school systems by requiring reports or conducting surveys. The Census Bureau is able to gain access to this information through cooperative agreements with each state as summarized below.

1. Data compiled or reformatted by Census Bureau staff from state education agency source documents or electronic data files (26 states).
2. Data reformatted by state education agency staff into survey categories before electronically transmitting or mailing data to the Census Bureau (24 states).

A single office or database in the departments of education did not always have all of the information needed for this survey. In these instances, other sources--most often different state offices--supplied information to supplement the basic data. The most common types of data needing supplementation were school lunch finances, indebtedness, cash and security holdings, and capital fund transactions.

## Enrollment, Population, and Personal Income Data

The enrollments used to calculate the per pupil amounts in Tables 8, 11, 14, and 17 represent Fall 2000 memberships collected by NCES in its nonfiscal Common Core of Data (CCD) survey.

The population data contained in Table 18 were obtained from the Census Bureau's State Population Estimates. The personal income data in Table 18, which were used to calculate the data for Table 12, were taken from the U.S. Department of Commerce, Bureau of Economic Analysis' Survey of Current Business.

## SURVEY METHODOLOGY

The data in this survey are for all public elementary and secondary systems centrally collected from each state. The information included is intended to provide a complete picture of a government's financial activity. All revenue (by source), expenditure (by function and object), indebtedness, and cash and security holdings are requested for all funds. The inclusion of all financial transactions, except for interfund transfers, allows for effective review and editing. It enables respondents and Census Bureau staff to take a global view of government finance and to perform basic cash flow logic checks.

The Census Bureau has attempted to identify all central sources for public elementary-secondary finance data. Most of these sources exist at the state government level. Many state agencies, especially state education agencies, collect financial data for the local units within their domains.

The collection arrangements have a number of distinct advantages. First, because the Census Bureau is able to use data from the state government data systems, response burden on local school system administrators is lessened. Second, the close relationship between local school systems and state departments of education eliminates any nonresponse. Perhaps most important, however, is the fact that this collection system yields high quality data. The audit, review, edit and correction procedures employed by state departments prior to providing the information to the Census Bureau help make the data superior to information that could be collected from the individual school systems.

The extensive use of central collection of elementary-secondary finance data requires the maintenance of state-specific crosswalks that define the state data items which comprise each of the items reported by the Census Bureau. In an effort to eliminate keying or other types of response errors, several edit checks are made. These checks identify cash and debt flow problems, significant current year/prior year differences, illogical salary/current spending relationships, out-of-scope per pupil expenditure, and other peculiarities. Census examiners resolve edit and other problems by rechecking data sources for entry errors, reviewing state and other reports which contain the same type of information, and making follow-up calls to state and local officials.

Financial data for school systems were summed to create state aggregates. Census Bureau staff reviewed the state aggregates for consistency with prior year information. The state aggregates were also compared with the financial data collected in the National Public Education Financial Survey by the NCES and state totals released by state education agencies. During the review of state aggregates, Census Bureau technical staff requested assistance from state officials and the NCES to resolve differences. Most of these differences involved the inclusion of state payments on behalf of local education agencies in state education agency and the NCES totals. The state education agencies and the NCES furnished information about these payments that enabled the Census Bureau to provide state source revenue and current spending categories shown in Tables 1 through 8 and 11 through 17.

## **LIMITATIONS OF DATA**

Finance amounts presented in this report are statistical in nature and do not represent an accounting statement. Therefore, a difference between a school system's revenue and expenditure does not indicate a "budget" surplus or deficit. Large capital outlay expenditure, debt issuance or retirement, and changes in cash and security holdings are all factors that have important influences on the balance between revenue and expenditure.

In spite of efforts to identify and resolve errors, some mistakes and inconsistencies in official reporting and processing have undoubtedly escaped detection. Other inconsistencies have been detected and are published with the caveats shown in Appendix B. They arise from the fact that each state education agency collects a different level of detail. Although states generally collect much more detail than what the Census Bureau collects, there are instances when certain states cannot provide some of the items requested. The use of different financial accounting handbooks by the state education agencies also causes inconsistencies in the data.

Effective for the FY 1992 survey, the Census Bureau requested that respondents for elementary-secondary finances report state revenue according to the following program categories: general formula assistance, compensatory and basic skills, special education, staff improvement, vocational, capital outlay/debt service, bilingual education, transportation, and school lunch. Users should be able to make valid comparisons of this detail when examining school systems within a given state. Because the content of state aid programs greatly varies among the states, however, this information may not be comparable when making comparisons between school systems in different states. For example, state monies for handicapped and compensatory education may be in specific categorical aid programs in one state but be part of general formula assistance in another state.

## **ACKNOWLEDGMENTS**

The generous cooperation of state education agency personnel is gratefully acknowledged. The time and effort extended by these individuals made it possible to produce this report while imposing a minimum burden on local school officials. The Census Bureau also appreciates the dedication of local school officials in providing accurate fiscal data to their state education agencies.

## **MEANING OF ABBREVIATIONS AND SYMBOLS**

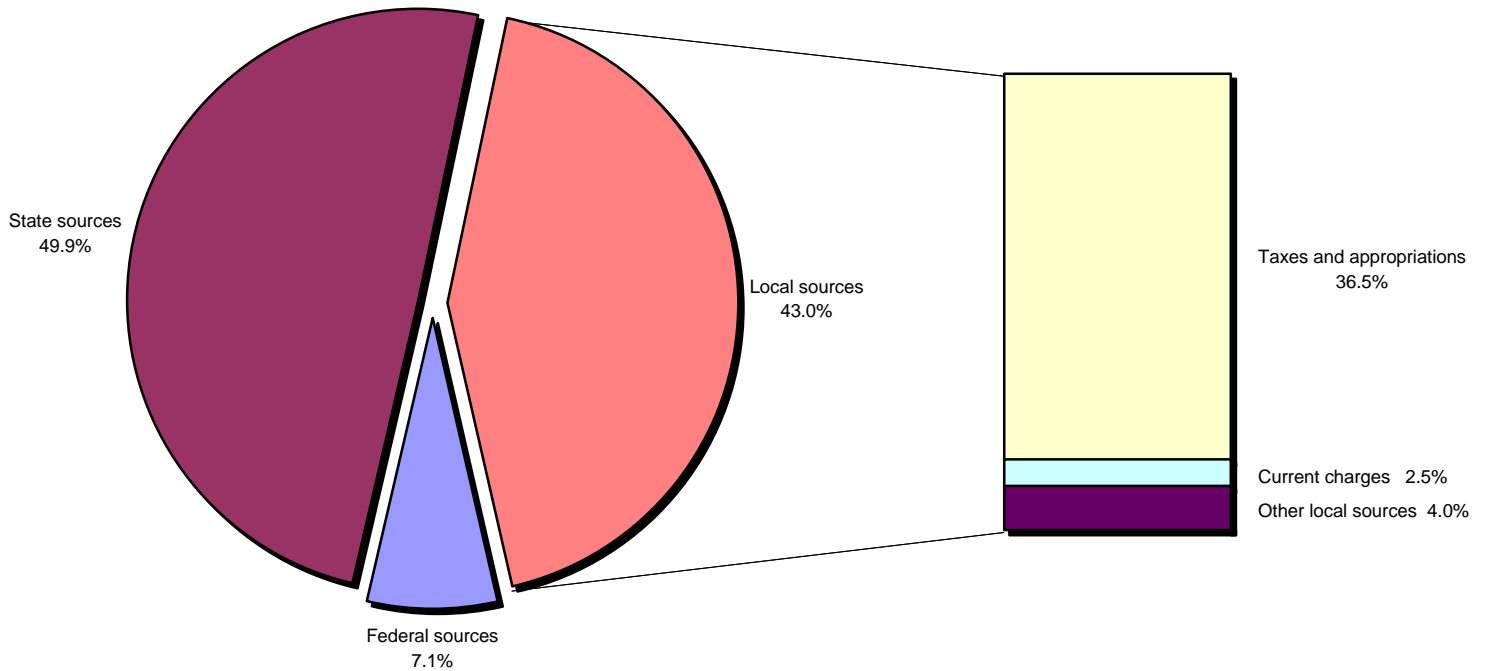
The abbreviations and symbols in the tables have the following meanings:

- Represents zero or rounds to zero.
- (NA) Not available.
- LEA Local Education Agency.



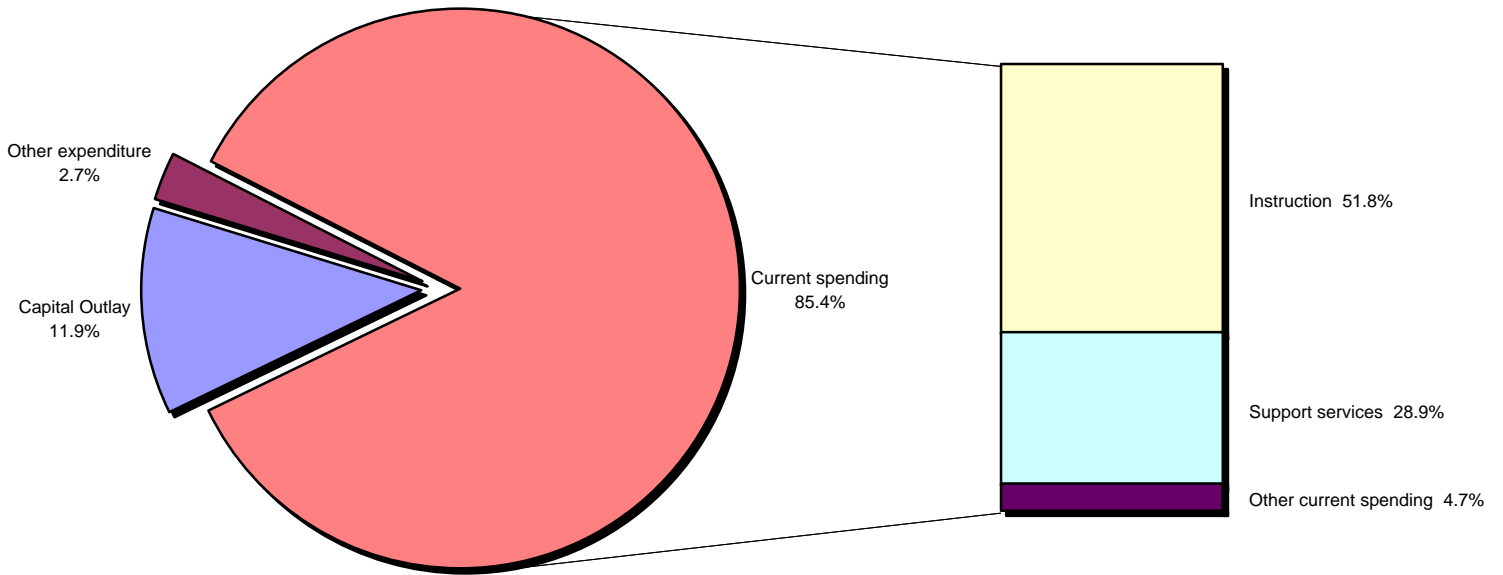
**Figure 1. Percent Distribution of Public Elementary-Secondary Education Revenue: 2000-01**

**Total: \$402.4 billion**



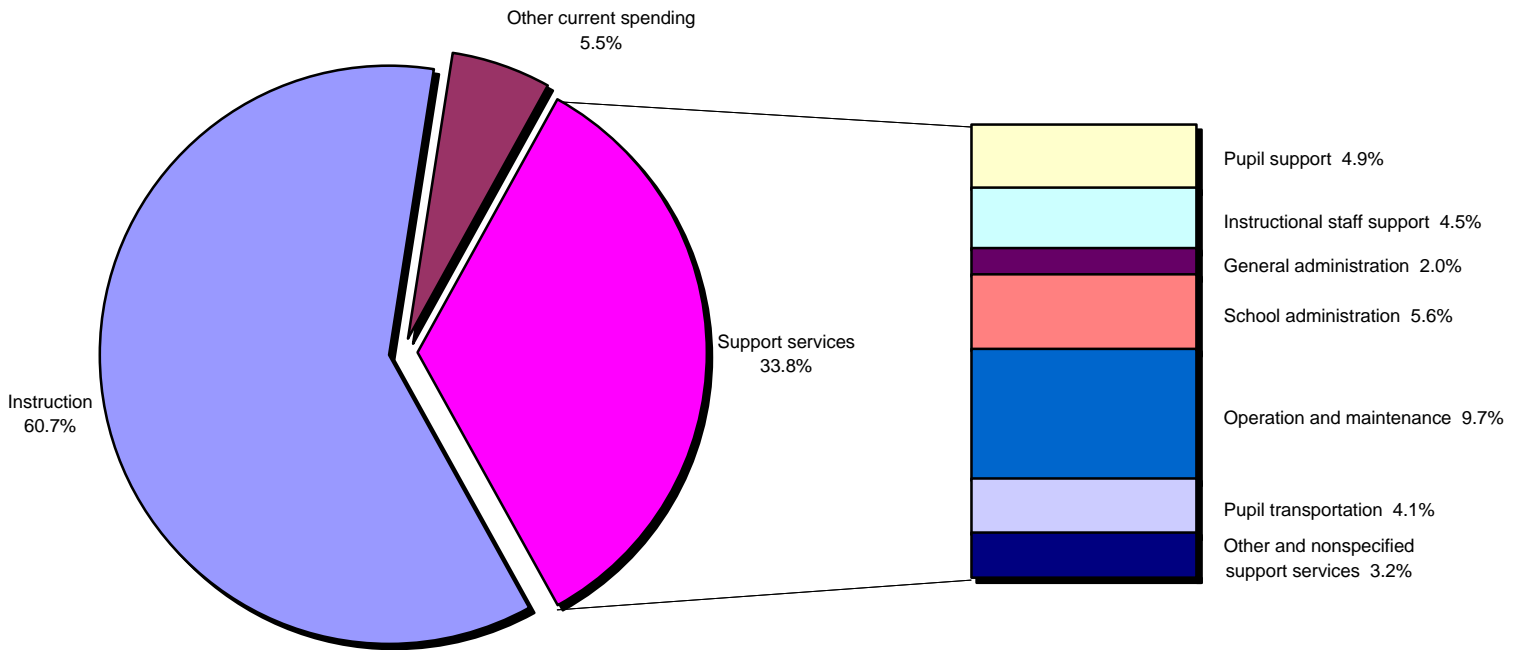
**Figure 2. Percent Distribution of Public Elementary-Secondary Education Expenditure: 2000-01**

**Total: \$410.6 billion**

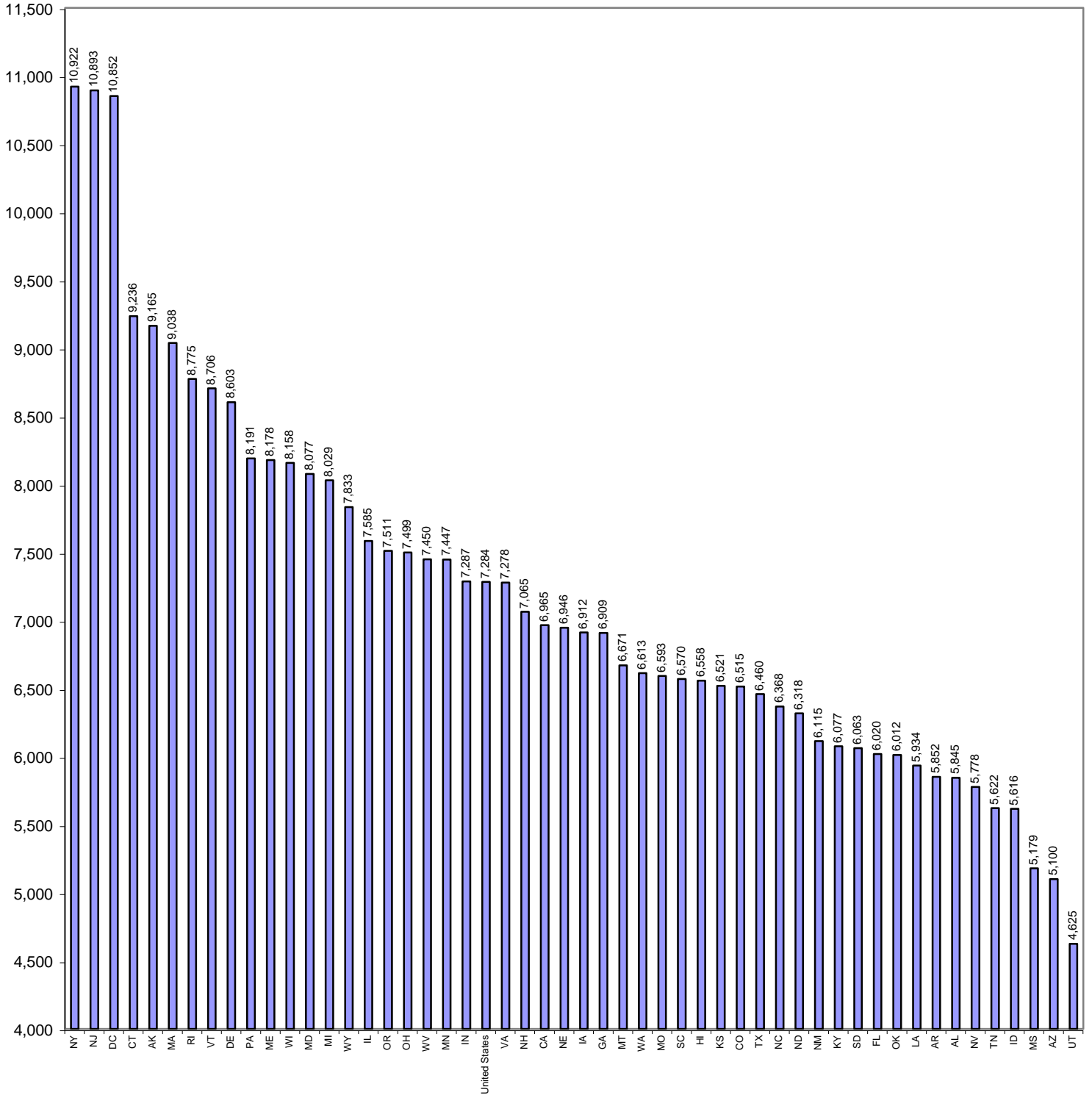


**Figure 3. Public Elementary-Secondary Education Current Spending by Function: 2000-01**

**Total: \$350.6 billion**



**Figure 4. Current Spending Per Pupil for Elementary-Secondary Education by State: 2000-01**



**Table 1. Summary of Public School System Finances for Elementary-Secondary Education by State: 2000-01**

(Thousand dollars. Detail may not add to total because of rounding. For meaning of abbreviations and symbols, see introductory text.)

Geographic area	Elementary-secondary revenue <sup>1</sup>				Elementary-secondary expenditure <sup>1</sup>				Debt outstanding at end of fiscal year	Cash and securities
	Total	From Federal sources	From state sources	From local sources	Total	Current spending	Capital outlay	Other <sup>2</sup>		
United States.....	402,385,292	28,625,228	200,833,658	172,926,406	410,564,723	350,628,324	48,926,998	11,009,401	201,616,947	112,428,671
Alabama.....	4,831,477	466,150	2,879,636	1,485,691	5,083,627	4,457,139	540,284	86,204	1,890,634	1,187,667
Alaska.....	1,325,498	229,297	732,985	363,216	1,402,839	1,228,875	150,279	23,685	541,915	-
Arizona.....	5,881,955	580,043	2,729,793	2,572,119	5,858,385	4,510,038	1,035,457	312,890	4,271,635	1,662,808
Arkansas.....	2,963,995	274,406	2,135,281	554,308	2,942,776	2,647,408	235,346	60,022	1,443,024	948,906
California.....	51,855,017	4,280,367	31,374,889	16,199,761	51,110,089	43,847,165	6,755,895	507,029	14,571,018	19,708,504
Colorado.....	5,336,902	292,518	2,222,723	2,821,661	5,686,393	4,763,296	672,080	251,017	4,684,237	2,070,206
Connecticut.....	6,226,310	256,685	2,389,572	3,580,053	5,857,468	5,339,758	385,785	131,925	1,785,335	56,905
Delaware.....	1,123,653	77,483	754,926	291,244	1,149,426	1,009,456	132,922	7,048	162,277	42,311
District of Columbia.....	1,042,261	114,876	-	927,385	1,026,146	842,040	184,106	-	-	-
Florida.....	18,466,995	1,563,902	9,120,855	7,782,238	18,389,394	15,125,748	2,868,679	394,967	7,895,648	4,302,446
Georgia.....	12,268,545	758,799	5,945,868	5,563,878	11,840,834	10,034,803	1,620,496	185,535	3,411,728	3,433,262
Hawaii.....	1,682,332	140,953	1,511,318	30,061	1,363,164	1,250,220	112,944	-	-	-
Idaho.....	1,570,143	123,520	964,414	482,209	1,535,485	1,380,448	124,442	30,595	699,698	468,263
Illinois.....	18,071,360	1,411,096	6,637,462	10,022,802	18,886,684	15,684,307	2,637,635	564,742	11,402,176	10,290,741
Indiana.....	9,047,042	444,861	4,590,018	4,012,163	8,764,622	7,314,050	832,585	617,987	1,244,981	2,090,265
Iowa.....	3,931,007	239,495	1,943,702	1,747,810	3,899,872	3,437,205	405,205	57,462	1,168,303	1,114,933
Kansas.....	3,658,127	238,960	2,253,677	1,165,490	3,437,721	3,101,780	209,716	126,225	2,410,267	704,487
Kentucky.....	4,534,650	446,180	2,727,410	1,361,060	4,350,588	4,094,691	156,395	99,502	1,891,439	774,978
Louisiana.....	4,980,586	577,645	2,425,436	1,977,505	4,938,309	4,428,757	409,235	100,317	2,092,581	1,562,986
Maine.....	1,838,746	112,074	812,384	914,288	1,893,000	1,711,270	149,225	32,505	501,634	113,417
Maryland.....	7,857,965	467,001	2,928,704	4,462,260	7,812,436	6,909,129	813,068	90,239	1,762,024	-
Massachusetts.....	10,532,365	490,388	4,328,575	5,713,402	10,352,778	9,185,902	944,333	222,543	4,370,272	268,236
Michigan.....	16,209,201	1,090,642	10,480,592	4,637,967	16,954,623	14,362,920	2,007,947	583,756	13,300,894	4,696,279
Minnesota.....	7,590,652	350,797	4,694,722	2,545,133	7,962,300	6,663,567	964,810	333,923	6,894,618	3,707,422
Mississippi.....	2,819,667	385,896	1,519,788	913,983	2,930,393	2,587,452	282,202	60,739	1,337,767	895,360
Missouri.....	7,027,959	464,119	3,272,289	3,291,551	7,032,033	6,162,465	715,516	154,052	3,175,998	2,766,515
Montana.....	1,132,941	128,783	537,866	466,292	1,122,718	1,037,518	73,732	11,468	238,114	470,661
Nebraska.....	2,301,295	166,068	806,280	1,328,947	2,313,970	1,991,294	278,832	43,844	1,096,386	1,194,409
Nevada.....	2,377,838	118,318	1,438,406	821,114	2,692,254	1,982,433	575,873	133,948	2,551,976	948,033
New Hampshire.....	1,697,312	76,689	884,225	736,398	1,676,479	1,476,774	166,814	32,891	653,071	130,274
New Jersey.....	16,287,718	620,507	6,617,681	9,049,530	16,662,107	14,892,865	1,466,889	302,353	5,179,547	2,175,914
New Mexico.....	2,372,706	327,191	1,691,663	353,852	2,315,181	1,972,894	308,741	33,546	808,346	621,789
New York.....	34,217,160	1,912,495	16,032,781	16,271,884	37,767,821	32,310,196	4,579,196	878,429	18,257,650	4,895,491
North Carolina.....	9,669,098	661,215	6,065,716	2,942,167	9,807,815	8,283,698	1,307,270	216,847	4,012,511	-
North Dakota.....	777,421	102,694	301,755	372,972	763,039	695,787	57,760	9,492	122,336	208,833
Ohio.....	16,536,527	956,899	7,088,781	8,490,847	16,171,507	14,098,429	1,712,711	360,367	6,316,354	6,912,009
Oklahoma.....	4,251,697	419,762	2,394,346	1,437,589	4,283,467	3,923,637	322,947	36,883	898,535	750,428
Oregon.....	4,527,183	327,582	2,565,977	1,633,624	4,698,543	4,149,871	419,442	129,230	2,917,619	1,837,144
Pennsylvania.....	16,918,280	1,083,862	6,305,118	9,529,300	17,640,683	15,033,855	1,869,506	737,322	15,921,191	7,049,057
Rhode Island.....	1,585,236	88,341	663,991	832,904	1,475,221	1,434,992	27,392	12,837	216,138	730
South Carolina.....	5,428,884	430,966	2,924,025	2,073,893	5,480,453	4,504,086	843,817	132,550	2,754,829	1,111,079
South Dakota.....	882,330	104,645	316,617	461,068	946,005	783,541	143,663	18,801	408,653	334,242
Tennessee.....	5,537,807	494,851	2,494,453	2,548,503	6,165,164	5,162,830	868,777	133,557	2,918,791	28,047
Texas.....	30,766,993	2,631,160	12,688,089	15,447,744	33,111,629	26,444,020	4,898,465	1,769,144	25,555,293	14,300,370
Utah.....	2,740,905	228,659	1,588,164	924,082	2,669,621	2,292,288	311,553	65,780	1,246,028	785,991
Vermont.....	1,010,657	60,383	732,580	217,694	1,004,306	927,255	62,053	14,998	247,809	65,647
Virginia.....	9,353,918	531,724	3,976,620	4,845,574	9,723,253	8,386,889	1,113,113	223,251	4,750,556	-
Washington.....	7,915,851	561,773	5,032,514	2,321,564	8,002,924	6,681,893	1,028,063	292,968	5,862,384	2,563,631
West Virginia.....	2,321,116	244,971	1,388,046	688,099	2,307,767	2,165,301	131,916	10,550	205,328	387,069
Wisconsin.....	8,297,316	398,365	4,517,924	3,381,027	8,518,463	7,210,167	943,973	364,323	5,374,969	2,615,175
Wyoming.....	802,693	69,172	403,021	330,500	782,948	705,922	67,913	9,113	152,430	175,751

<sup>1</sup>Duplicative interschool system transactions are excluded.

<sup>2</sup>Includes payments to state and local governments, and interest on school system indebtedness.

Note: This information represents financial data for public independent and dependent school systems. It includes state payments made on behalf of public school systems and excludes financial transactions of public nonschool entities. See Appendix B for a description of state-specific reporting anomalies. Cash and security holdings of dependent school systems are excluded as these holdings cannot be separated from the assets of their parent governments. Expenditure for adult education, community services, and other nonelementary-secondary programs are included under "Current spending" but are excluded from the per pupil data displayed in Tables 8, 11, 14, and 17.

**Table 2. Revenue From Federal Sources for Public Elementary-Secondary School Systems by State: 2000-01**

(Thousand dollars. Detail may not add to total because of rounding. For meaning of abbreviations and symbols, see introductory text.)

Geographic area	Total	Distributed through state						Direct Federal aid	
		Total	Compensatory	Handicapped	Child nutrition	Vocational	Other and nonspecified	Total <sup>1</sup>	Impact aid only
United States.....	28,625,228	25,982,810	5,822,077	4,324,581	6,599,180	563,920	8,673,065	2,642,418	873,995
Alabama.....	466,150	449,860	138,015	77,454	134,658	18,808	80,925	16,290	2,734
Alaska.....	229,297	92,817	25,208	12,183	19,303	3,287	32,836	136,480	99,945
Arizona.....	580,043	437,480	118,419	78,624	116,151	15,045	109,241	142,563	91,178
Arkansas.....	274,406	265,286	85,114	44,483	77,339	13,195	45,155	9,120	541
California.....	4,280,367	3,908,830	(2)	677,604	961,230	58,326	2,211,670	371,537	63,658
Colorado.....	292,518	254,170	79,184	55,133	58,163	4,962	56,728	38,348	9,981
Connecticut.....	256,685	226,364	76,125	51,105	53,384	6,733	39,017	30,321	-
Delaware.....	77,483	69,208	19,799	10,368	13,962	2,824	22,255	8,275	8,275
District of Columbia.....	114,876	113,953	21,128	6,564	18,112	3,416	64,733	923	923
Florida.....	1,563,902	1,439,289	396,447	256,208	400,324	41,008	345,302	124,613	10,307
Georgia.....	758,799	732,121	(2)	(2)	250,087	(2)	482,034	26,678	10,003
Hawaii.....	140,953	98,870	18,584	16,678	30,149	2,353	31,106	42,083	37,861
Idaho.....	123,520	108,251	28,199	20,379	30,398	3,738	25,537	15,269	6,019
Illinois.....	1,411,096	1,362,828	326,199	223,429	264,825	30,446	517,929	48,268	13,971
Indiana.....	444,861	433,826	122,769	110,375	99,544	10,519	90,619	11,035	1,463
Iowa.....	239,495	216,019	59,402	55,815	50,566	5,658	44,578	23,476	337
Kansas.....	238,960	222,902	51,620	10,259	60,768	2,961	97,294	16,058	15,273
Kentucky.....	446,180	413,957	(2)	(2)	124,421	(2)	289,536	32,223	-
Louisiana.....	577,645	532,429	189,371	69,961	173,650	13,548	85,899	45,216	5,620
Maine.....	112,074	106,038	33,469	41,446	20,948	2,182	7,993	6,036	2,451
Maryland.....	467,001	431,431	106,166	88,536	95,029	8,780	132,920	35,570	8,185
Massachusetts.....	490,388	448,953	155,140	119,032	107,120	4,202	63,459	41,435	-
Michigan.....	1,090,642	948,437	335,368	212,555	160,378	27,839	212,297	142,205	3,771
Minnesota.....	350,797	324,686	87,874	86,454	82,442	3,163	64,753	26,111	9,842
Mississippi.....	385,896	363,525	124,636	42,490	130,560	7,699	58,140	22,371	3,373
Missouri.....	464,119	441,362	132,949	86,500	118,231	3,509	100,173	22,757	16,195
Montana.....	128,783	78,047	28,924	13,498	16,236	2,925	16,464	50,736	41,630
Nebraska.....	166,068	139,197	36,558	26,655	32,320	4,239	39,425	26,871	18,335
Nevada.....	118,318	111,255	22,340	26,368	33,153	3,383	26,011	7,063	3,361
New Hampshire.....	76,689	69,985	15,692	10,545	12,331	3,769	27,648	6,704	-
New Jersey.....	620,507	603,395	177,141	140,382	130,784	11,402	143,686	17,112	17,112
New Mexico.....	327,191	189,977	69,660	35,436	56,134	1,682	27,065	137,214	80,000
New York.....	1,912,495	1,897,309	732,354	305,695	400,436	16,574	442,250	15,186	14,982
North Carolina.....	661,215	643,751	(2)	(2)	230,750	(2)	413,001	17,464	8,812
North Dakota.....	102,694	61,464	21,242	10,143	9,912	3,290	16,877	41,230	26,509
Ohio.....	956,899	880,372	(2)	143,116	168,211	36,270	532,788	76,527	(2)
Oklahoma.....	419,762	366,420	102,700	60,094	101,183	26,800	75,643	53,342	26,638
Oregon.....	327,582	308,804	83,910	43,701	70,491	9,422	101,280	18,778	2,265
Pennsylvania.....	1,083,862	1,010,734	320,607	218,127	207,626	24,497	239,877	73,128	2,462
Rhode Island.....	88,341	80,850	20,951	16,618	19,264	4,725	19,292	7,491	2,416
South Carolina.....	430,966	427,514	104,058	79,175	124,746	20,426	99,109	3,452	3,094
South Dakota.....	104,645	72,644	20,078	11,888	13,604	759	26,315	32,001	25,011
Tennessee.....	494,851	468,648	130,632	90,415	143,622	16,722	87,257	26,203	2,961
Texas.....	2,631,160	2,325,071	685,342	290,144	744,718	39,774	565,093	306,089	74,071
Utah.....	228,659	184,064	39,919	36,873	54,098	6,612	46,562	44,595	8,151
Vermont.....	60,383	54,265	18,268	9,529	8,038	2,691	15,739	6,118	430
Virginia.....	531,724	461,371	112,703	113,068	129,095	17,833	88,672	70,353	33,500
Washington.....	561,773	456,159	126,379	97,439	104,887	7,795	119,659	105,614	39,551
West Virginia.....	244,971	233,441	79,571	(2)	53,368	(2)	100,502	11,530	-
Wisconsin.....	398,365	356,414	125,555	84,832	73,621	5,110	67,296	41,951	11,274
Wyoming.....	69,172	58,767	16,308	7,205	8,810	3,019	23,425	10,405	9,024

<sup>1</sup>Includes amounts not shown separately.

<sup>2</sup>Amounts are combined in "Other and nonspecified" Federal aid distributed through the state.

Note: See Appendix B for a description of state-specific reporting anomalies. State and national totals in this table are lower than the actual totals for these Federal programs. This information includes only the revenue received by public school systems and excludes monies received by nonpublic school system organizations such as state agencies and private entities. The value of school lunch commodities is also excluded.

**Table 3. Revenue From State Sources for Public Elementary-Secondary School Systems by State: 2000-01**

(Thousand dollars. Detail may not add to total because of rounding. For meaning of abbreviations and symbols, see introductory text.)

Geographic area	Total	Formula assistance	Compensatory programs	Handicapped programs	Vocational programs	Transportation programs	Other and nonspecified state aid	State payments on behalf of LEA
United States.....	200,833,658	135,937,677	3,719,808	12,529,954	996,789	3,491,567	37,295,023	6,862,840
Alabama.....	2,879,636	2,447,412	32,231	21,081	-	180,923	197,989	-
Alaska.....	732,985	647,662	-	-	-	44,235	41,088	-
Arizona.....	2,729,793	2,210,328	545	440	9,980	-	508,500	-
Arkansas.....	2,135,281	1,493,009	81,525	23,075	12,349	-	505,964	19,359
California.....	31,374,889	16,343,086	851,313	2,490,523	6,351	573,502	10,272,779	837,335
Colorado.....	2,222,723	2,045,099	-	71,514	24,367	36,434	45,309	-
Connecticut.....	2,389,572	1,130,617	26,016	331,917	3,122	48,723	592,105	257,072
Delaware.....	754,926	524,012	-	1,961	-	45,920	180,050	2,983
District of Columbia.....	-	-	-	-	-	-	-	-
Florida.....	9,120,855	3,510,554	-	1,428,784	266,785	402,458	3,512,274	-
Georgia.....	5,945,868	5,045,757	-	-	-	-	786,326	113,785
Hawaii.....	1,511,318	1,107,425	10,725	163,747	5,996	21,261	202,164	-
Idaho.....	964,414	672,945	-	1,059	7,673	51,449	230,675	613
Illinois.....	6,637,462	3,513,243	71,920	497,085	48,257	340,596	1,280,264	886,097
Indiana.....	4,590,018	3,729,211	14,286	26,416	2,421	35,306	176,478	605,900
Iowa.....	1,943,702	1,764,633	12,261	-	3,592	7,690	155,526	-
Kansas.....	2,253,677	1,908,589	-	197,486	17,531	-	41,612	88,459
Kentucky.....	2,727,410	1,839,059	-	-	9,085	805	378,994	499,467
Louisiana.....	2,425,436	2,275,872	-	23,972	-	-	125,592	-
Maine.....	812,384	572,189	-	-	-	-	77,590	162,605
Maryland.....	2,928,704	1,617,940	160,862	161,260	4,262	122,639	495,395	366,346
Massachusetts.....	4,328,575	2,989,711	-	-	-	104,659	618,346	615,859
Michigan.....	10,480,592	9,116,993	307,846	664,061	55,477	-	336,215	-
Minnesota.....	4,694,722	2,776,443	224,433	568,040	22,590	51,283	1,051,933	-
Mississippi.....	1,519,788	1,224,396	151,368	358	30,386	-	113,280	-
Missouri.....	3,272,289	1,868,351	-	245,159	34,021	154,303	970,455	-
Montana.....	537,866	459,733	-	3,699	705	10,500	63,229	-
Nebraska.....	806,280	587,557	-	140,138	-	191	78,394	-
Nevada.....	1,438,406	503,247	291	67,210	894	-	866,764	-
New Hampshire.....	884,225	824,018	-	-	3,281	-	49,905	7,021
New Jersey.....	6,617,681	3,244,604	1,066,683	790,257	34,970	288,966	524,015	668,186
New Mexico.....	1,691,663	1,494,457	3,667	222	257	90,397	102,663	-
New York.....	16,032,781	9,928,906	-	2,177,361	-	-	3,926,514	-
North Carolina.....	6,065,716	5,585,093	-	-	-	-	383,159	97,464
North Dakota.....	301,755	245,950	-	20,934	4,015	17,429	13,427	-
Ohio.....	7,088,781	5,730,907	218,316	4,831	16,239	12,404	1,106,084	-
Oklahoma.....	2,394,346	1,653,013	-	3,361	36,114	-	661,649	40,209
Oregon.....	2,565,977	2,327,870	-	-	-	27,311	210,796	-
Pennsylvania.....	6,305,118	3,803,398	45,541	858,227	67,449	521,132	1,009,371	-
Rhode Island.....	663,991	548,515	-	-	-	-	79,488	35,988
South Carolina.....	2,924,025	731,666	121,802	262,232	171,691	39,707	1,472,793	124,134
South Dakota.....	316,617	267,112	-	35,116	-	-	5,871	8,518
Tennessee.....	2,494,453	2,330,569	-	-	504	-	163,380	-
Texas.....	12,688,089	9,988,464	-	-	-	-	1,417,283	1,282,342
Utah.....	1,588,164	790,499	20,013	140,414	39,800	51,495	545,943	-
Vermont.....	732,580	597,179	-	89,492	6,339	804	19,360	19,406
Virginia.....	3,976,620	3,031,952	155,595	273,892	50,286	-	439,448	25,447
Washington.....	5,032,514	3,807,158	142,569	429,599	-	191,299	461,889	-
West Virginia.....	1,388,046	915,954	-	-	-	-	373,847	98,245
Wisconsin.....	4,517,924	3,794,411	-	315,031	-	17,746	390,736	-
Wyoming.....	403,021	370,909	-	-	-	-	32,112	-

Note: See Appendix B for a description of state-specific reporting anomalies. Due to the varying content of individual state aid programs, this information should not be used to compare the fiscal commitments of the states to the objectives of the specific programs shown in this table.

**Table 4. Revenue From Local Sources for Public Elementary-Secondary School Systems by State: 2000-01**

(Thousand dollars. Detail may not add to total because of rounding. For meaning of abbreviations and symbols, see introductory text.)

Geographic area	Total	Property taxes	Other taxes	Parent government contribution	Nonschool local government	School lunch charges	Tuition and transportation charges	Other charges	Other local revenue
United States.....	172,926,406	108,421,249	4,681,283	29,727,349	3,983,321	5,776,929	852,440	3,585,415	15,898,420
Alabama.....	1,485,691	595,836	7,301	-	367,726	107,033	3,509	165,560	238,726
Alaska.....	363,216	-	-	269,148	-	11,772	601	29,513	52,182
Arizona.....	2,572,119	1,973,752	-	2,111	171,124	88,629	-	38,814	297,689
Arkansas.....	554,308	306,666	1,720	-	3,884	50,244	3,684	90,413	97,697
California.....	16,199,761	11,225,137	103,259	557,019	124,153	510,658	46,287	189,158	3,444,090
Colorado.....	2,821,661	2,241,001	-	-	21,558	89,047	34,416	152,576	283,063
Connecticut.....	3,580,053	-	-	3,152,443	323,755	86,967	3,369	2,710	10,809
Delaware.....	291,244	230,256	-	-	-	13,577	-	-	47,411
District of Columbia.....	927,385	-	-	909,363	-	651	277	7,464	9,630
Florida.....	7,782,238	6,251,918	-	-	-	288,709	1,125	505,354	735,132
Georgia.....	5,563,878	3,458,857	1,248,496	-	130,382	185,025	20,868	26,211	494,039
Hawaii.....	30,061	-	-	-	135	13,676	-	-	4,486
Idaho.....	482,209	403,833	-	-	412	24,044	1,536	3,177	49,207
Illinois.....	10,022,802	8,756,568	-	-	19,313	217,210	34,630	133,633	861,448
Indiana.....	4,012,163	3,190,630	7,390	-	82,409	177,756	12,180	112,618	429,180
Iowa.....	1,747,810	1,262,640	158,233	-	4,653	86,766	7,361	112,223	115,934
Kansas.....	1,165,490	894,219	-	-	38,430	76,174	8,069	14,395	134,203
Kentucky.....	1,361,060	860,824	278,381	-	17,098	94,995	6,535	3,240	99,987
Louisiana.....	1,977,505	694,537	1,049,418	-	20,790	45,070	12,343	9,779	145,568
Maine.....	914,288	359,101	-	496,359	-	32,244	5,171	1,288	20,125
Maryland.....	4,462,260	-	-	4,104,385	-	99,883	17,918	144,814	95,260
Massachusetts.....	5,713,402	-	-	4,736,494	614,664	129,987	51,812	12,656	167,789
Michigan.....	4,637,967	3,521,030	-	118,982	10,459	211,296	58,161	92,199	625,840
Minnesota.....	2,545,133	1,639,343	-	-	210,950	162,434	56,397	19,411	456,598
Mississippi.....	913,983	669,290	2,064	2,513	7,487	45,307	5,344	41,308	140,670
Missouri.....	3,291,551	2,355,931	129,594	-	164,212	120,884	18,011	164,769	338,150
Montana.....	466,292	272,815	-	-	102,543	14,433	2,956	29,844	43,701
Nebraska.....	1,328,947	1,009,132	108,174	-	16,982	46,651	2,413	61,777	83,818
Nevada.....	821,114	638,639	2,872	-	278	29,228	504	60,875	88,718
New Hampshire.....	736,398	562,134	-	113,169	89	34,404	3,124	602	22,876
New Jersey.....	9,049,530	7,229,812	-	598,614	189,495	222,405	34,405	3,026	771,773
New Mexico.....	353,852	250,584	-	-	-	22,754	2,845	17,058	60,611
New York.....	16,271,884	9,440,702	31,454	5,357,236	214,615	258,426	31,765	18,510	919,176
North Carolina.....	2,942,167	-	-	2,498,774	-	224,894	5,813	44,415	168,271
North Dakota.....	372,972	284,418	-	-	10,652	18,091	2,166	21,296	36,349
Ohio.....	8,490,847	6,740,571	180,879	-	48,629	289,103	99,817	468,022	663,826
Oklahoma.....	1,437,589	1,006,147	284	-	73,194	63,519	26,317	166,241	101,887
Oregon.....	1,633,624	1,201,338	-	-	70,949	56,020	3,765	87,119	214,433
Pennsylvania.....	9,529,300	7,266,663	1,333,595	-	106,642	278,534	41,954	14,942	486,970
Rhode Island.....	832,904	-	-	721,184	-	75,088	19,142	614	704
South Carolina.....	2,073,893	1,632,220	16,462	-	64,265	74,968	5,671	118,422	161,885
South Dakota.....	461,068	370,600	12,673	-	15,642	19,792	216	4,461	37,684
Tennessee.....	2,548,503	-	-	1,575,768	418,025	111,349	6,856	36,436	400,069
Texas.....	15,447,744	13,403,224	4,750	-	52,604	499,185	65,947	179,625	1,242,409
Utah.....	924,082	733,082	-	-	3,929	49,856	11,329	4,147	121,739
Vermont.....	217,694	151,051	1,632	-	1,336	14,384	1,687	1,334	46,270
Virginia.....	4,845,574	-	-	4,513,787	-	186,436	37,635	325	107,391
Washington.....	2,321,564	1,751,790	384	-	12,270	102,681	42,216	115,821	296,402
West Virginia.....	688,099	587,307	-	-	11,338	23,212	3,812	3,720	58,710
Wisconsin.....	3,381,027	2,765,947	-	-	99,043	135,741	8,703	47,688	323,905
Wyoming.....	330,500	231,704	2,268	-	62,119	11,683	306	1,236	21,184

Note: See Appendix B for a description of state-specific reporting anomalies. Revenue from other school systems are excluded to avoid double counting. Some data appear under local sources for Hawaii's state-operated school system for consistency with data presented for all other school systems. Refer to the introductory text for an explanation concerning tax revenue for dependent school systems.



**Table 5. Percent Distribution of Elementary-Secondary Public School System Revenue by Source and State: 2000-01**

(For meaning of abbreviations and symbols, see introductory text.)

Geographic area	Total	Federal sources		State sources		Local sources			
		Total <sup>1</sup>	Compensatory programs	Total <sup>1</sup>	Formula assistance	Total <sup>1</sup>	Taxes and parent government contribution	Other local governments	Charges
United States.....	100.0	7.1	1.4	49.9	33.8	43.0	35.5	1.0	2.5
Alabama.....	100.0	9.6	2.9	59.6	50.7	30.8	12.5	7.6	5.7
Alaska.....	100.0	17.3	1.9	55.3	48.9	27.4	20.3	-	3.2
Arizona.....	100.0	9.9	2.0	46.4	37.6	43.7	33.6	2.9	2.2
Arkansas.....	100.0	9.3	2.9	72.0	50.4	18.7	10.4	.1	4.9
California.....	100.0	8.3	-	60.5	31.5	31.2	22.9	.2	1.4
Colorado.....	100.0	5.5	1.5	41.6	38.3	52.9	42.0	.4	5.2
Connecticut.....	100.0	4.1	1.2	38.4	18.2	57.5	50.6	5.2	1.5
Delaware.....	100.0	6.9	1.8	67.2	46.6	25.9	20.5	-	1.2
District of Columbia.....	100.0	11.0	2.0	-	-	89.0	87.2	-	.8
Florida.....	100.0	8.5	2.1	49.4	19.0	42.1	33.9	-	4.3
Georgia.....	100.0	6.2	-	48.5	41.1	45.4	38.4	1.1	1.9
Hawaii.....	100.0	8.4	1.1	89.8	65.8	1.8	-	-	1.1
Idaho.....	100.0	7.9	1.8	61.4	42.9	30.7	25.7	-	1.8
Illinois.....	100.0	7.8	1.8	36.7	19.4	55.5	48.5	.1	2.1
Indiana.....	100.0	4.9	1.4	50.7	41.2	44.3	35.3	.9	3.3
Iowa.....	100.0	6.1	1.5	49.4	44.9	44.5	36.1	.1	5.2
Kansas.....	100.0	6.5	1.4	61.6	52.2	31.9	24.4	1.1	2.7
Kentucky.....	100.0	9.8	-	60.1	40.6	30.0	25.1	.4	2.3
Louisiana.....	100.0	11.6	3.8	48.7	45.7	39.7	35.0	.4	1.3
Maine.....	100.0	6.1	1.8	44.2	31.1	49.7	46.5	-	2.1
Maryland.....	100.0	5.9	1.4	37.3	20.6	56.8	52.2	-	3.3
Massachusetts.....	100.0	4.7	1.5	41.1	28.4	54.2	45.0	5.8	1.8
Michigan.....	100.0	6.7	2.1	64.7	56.2	28.6	22.5	.1	2.2
Minnesota.....	100.0	4.6	1.2	61.8	36.6	33.5	21.6	2.8	3.1
Mississippi.....	100.0	13.7	4.4	53.9	43.4	32.4	23.9	.3	3.3
Missouri.....	100.0	6.6	1.9	46.6	26.6	46.8	35.4	2.3	4.3
Montana.....	100.0	11.4	2.6	47.5	40.6	41.2	24.1	9.1	4.2
Nebraska.....	100.0	7.2	1.6	35.0	25.5	57.7	48.6	.7	4.8
Nevada.....	100.0	5.0	.9	60.5	21.2	34.5	27.0	-	3.8
New Hampshire.....	100.0	4.5	.9	52.1	48.5	43.4	39.8	-	2.2
New Jersey.....	100.0	3.8	1.1	40.6	19.9	55.6	48.1	1.2	1.6
New Mexico.....	100.0	13.8	2.9	71.3	63.0	14.9	10.6	-	1.8
New York.....	100.0	5.6	2.1	46.9	29.0	47.6	43.3	.6	.9
North Carolina.....	100.0	6.8	-	62.7	57.8	30.4	25.8	-	2.8
North Dakota.....	100.0	13.2	2.7	38.8	31.6	48.0	36.6	1.4	5.3
Ohio.....	100.0	5.8	-	42.9	34.7	51.3	41.9	.3	5.2
Oklahoma.....	100.0	9.9	2.4	56.3	38.9	33.8	23.7	1.7	6.0
Oregon.....	100.0	7.2	1.9	56.7	51.4	36.1	26.5	1.6	3.2
Pennsylvania.....	100.0	6.4	1.9	37.3	22.5	56.3	50.8	.6	2.0
Rhode Island.....	100.0	5.6	1.3	41.9	34.6	52.5	45.5	4.7	1.3
South Carolina.....	100.0	7.9	1.9	53.9	13.5	38.2	30.4	1.2	3.7
South Dakota.....	100.0	11.9	2.3	35.9	30.3	52.3	43.4	1.8	2.8
Tennessee.....	100.0	8.9	2.4	45.0	42.1	46.0	28.5	7.5	2.8
Texas.....	100.0	8.6	2.2	41.2	32.5	50.2	43.6	.2	2.4
Utah.....	100.0	8.3	1.5	57.9	28.8	33.7	26.7	.1	2.4
Vermont.....	100.0	6.0	1.8	72.5	59.1	21.5	15.1	.1	1.7
Virginia.....	100.0	5.7	1.2	42.5	32.4	51.8	48.3	-	2.4
Washington.....	100.0	7.1	1.6	63.6	48.1	29.3	22.1	.2	3.3
West Virginia.....	100.0	10.6	3.4	59.8	39.5	29.6	25.3	.5	1.3
Wisconsin.....	100.0	4.8	1.5	54.5	45.7	40.7	33.3	1.2	2.3
Wyoming.....	100.0	8.6	2.0	50.2	46.2	41.2	29.1	7.7	1.6

<sup>1</sup>Includes amounts not shown separately.

Note: See Appendix B for a description of state-specific reporting anomalies. Revenue from other school systems are excluded to avoid double counting. Some data appear under local sources for Hawaii's state-operated school system for consistency with data presented for all other school systems.

**Table 6. Current Spending of Public Elementary-Secondary School Systems by State: 2000-01**

(Thousand dollars. Detail may not add to total because of rounding. For meaning of abbreviations and symbols, see introductory text.)

Geographic area	Total	All functions		Instruction			Support services			All other functions
		Salaries and wages	Employee benefits	Total <sup>1</sup>	Salaries and wages	Employee benefits	Total <sup>1</sup>	Salaries and wages	Employee benefits	
United States.....	350,628,324	224,652,273	58,211,293	212,746,810	153,006,067	39,266,922	118,679,491	64,338,665	16,948,944	19,202,023
Alabama.....	4,457,139	2,806,987	763,010	2,656,393	1,902,115	490,244	1,374,265	746,071	214,661	426,481
Alaska.....	1,228,875	724,778	203,935	701,053	464,591	129,075	479,510	238,026	69,023	48,312
Arizona.....	4,510,038	2,991,479	553,940	2,538,936	1,939,066	353,852	1,701,945	970,943	183,612	269,157
Arkansas.....	2,647,408	1,703,856	390,278	1,616,883	1,156,482	257,939	877,225	486,487	116,987	153,300
California.....	43,847,165	28,352,536	7,000,380	26,669,527	19,033,888	4,812,906	14,607,414	8,721,585	2,026,669	2,570,224
Colorado.....	4,763,296	3,046,777	554,695	2,709,184	2,011,051	360,833	1,844,900	934,862	175,509	209,212
Connecticut.....	5,339,758	3,382,116	900,239	3,360,042	2,408,096	631,474	1,748,476	879,308	246,018	231,240
Delaware.....	1,009,456	595,569	174,307	613,955	422,202	123,411	349,525	156,029	45,762	45,976
District of Columbia.....	842,040	511,312	52,032	412,273	284,503	30,728	394,656	212,604	19,542	35,108
Florida.....	15,125,748	9,584,251	2,562,484	8,412,975	5,932,191	1,542,717	5,514,993	3,160,403	885,929	1,197,780
Georgia.....	10,034,803	6,551,640	2,052,177	6,336,556	4,521,180	1,447,713	3,131,291	1,791,760	549,548	566,956
Hawaii.....	1,250,220	795,031	172,970	732,512	530,554	117,031	412,203	209,378	43,944	105,505
Idaho.....	1,380,448	890,089	259,981	853,733	610,239	174,666	461,819	255,502	76,228	64,896
Illinois.....	15,684,307	9,860,317	2,582,533	9,317,202	6,753,562	1,667,824	5,702,703	2,868,676	857,827	664,402
Indiana.....	7,314,050	4,373,352	1,853,143	4,364,661	2,944,183	1,286,085	2,553,481	1,220,939	533,590	395,908
Iowa.....	3,437,205	2,293,383	591,708	1,994,331	1,485,721	380,415	1,171,278	669,469	177,099	271,596
Kansas.....	3,101,780	2,043,236	405,077	1,721,113	1,345,908	258,251	1,159,966	640,867	134,892	220,701
Kentucky.....	4,094,691	2,727,449	668,135	2,467,964	1,853,151	430,591	1,372,283	784,446	214,503	254,444
Louisiana.....	4,428,757	2,892,727	758,385	2,654,239	1,942,010	522,196	1,457,593	816,860	193,856	316,925
Maine.....	1,711,270	1,033,809	368,204	1,118,171	735,967	253,444	513,216	254,301	78,635	79,883
Maryland.....	6,909,129	4,410,117	1,351,988	4,172,982	2,989,599	935,183	2,366,854	1,338,024	391,361	369,293
Massachusetts.....	9,185,902	5,870,561	1,475,362	6,135,199	4,259,099	1,116,262	2,711,995	1,443,705	334,363	338,708
Michigan.....	14,362,920	8,843,518	3,125,007	8,136,476	5,567,879	1,952,311	5,430,837	2,846,789	1,045,913	795,607
Minnesota.....	6,663,567	4,266,429	1,048,032	3,981,906	2,928,270	729,749	2,112,589	1,043,532	262,990	569,072
Mississippi.....	2,587,452	1,645,669	432,233	1,548,979	1,132,099	286,212	847,817	450,902	121,822	190,656
Missouri.....	6,162,465	4,048,682	829,794	3,659,465	2,729,812	544,160	2,100,767	1,140,285	244,697	402,233
Montana.....	1,037,518	623,742	165,954	638,218	432,740	112,739	354,844	177,763	48,791	44,456
Nebraska.....	1,991,294	1,222,275	333,316	1,256,013	854,350	233,738	634,842	330,620	91,314	100,439
Nevada.....	1,982,433	1,294,377	375,497	1,171,360	856,857	248,670	734,647	407,735	118,306	76,426
New Hampshire.....	1,476,774	914,455	241,649	937,479	676,554	176,207	486,152	217,385	61,626	53,143
New Jersey.....	14,892,865	9,217,801	2,389,625	8,782,754	6,108,695	1,491,068	5,499,870	2,905,713	756,456	610,241
New Mexico.....	1,972,894	1,249,454	316,640	1,096,488	811,913	201,381	761,848	395,872	102,245	114,558
New York.....	32,310,196	20,765,349	5,318,358	22,052,316	15,739,817	4,192,758	9,100,764	4,504,832	1,081,546	1,157,116
North Carolina.....	8,283,698	5,735,614	1,171,075	5,187,906	3,960,940	792,868	2,587,298	1,581,428	332,888	508,494
North Dakota.....	695,787	431,038	113,677	419,201	301,800	81,361	218,137	111,437	28,850	58,449
Ohio.....	14,098,429	8,920,343	2,557,057	8,001,840	5,662,608	1,560,750	5,327,100	2,836,952	888,507	769,489
Oklahoma.....	3,923,637	2,292,338	495,230	2,119,420	1,541,871	327,982	1,386,368	666,140	148,758	417,849
Oregon.....	4,149,871	2,392,891	928,186	2,435,402	1,560,475	594,933	1,553,819	794,960	312,845	160,650
Pennsylvania.....	15,033,855	9,476,190	2,373,104	9,182,658	6,699,109	1,603,125	5,142,302	2,519,234	646,899	708,895
Rhode Island.....	1,434,992	901,526	276,419	920,848	652,556	193,738	464,571	242,092	72,537	49,573
South Carolina.....	4,504,086	2,917,597	777,823	2,660,503	1,939,175	507,156	1,545,738	841,301	229,377	297,845
South Dakota.....	783,541	492,436	112,403	471,683	341,655	76,320	272,177	135,110	32,139	39,681
Tennessee.....	5,162,830	3,374,571	711,038	3,282,993	2,385,330	481,471	1,556,508	847,252	185,376	323,329
Texas.....	26,444,020	18,301,977	2,720,583	15,916,451	12,421,605	1,726,910	9,050,782	5,313,987	850,200	1,476,787
Utah.....	2,292,288	1,383,483	508,725	1,438,459	973,979	356,057	653,354	366,386	135,047	200,475
Vermont.....	927,255	558,553	150,860	595,191	399,145	108,175	303,287	149,896	40,507	28,777
Virginia.....	8,386,889	5,596,599	1,549,065	5,142,049	3,777,809	1,047,374	2,865,861	1,695,959	465,257	378,979
Washington.....	6,681,893	4,312,810	1,186,063	3,984,476	2,844,966	762,443	2,330,122	1,375,567	390,243	367,295
West Virginia.....	2,165,301	1,302,086	535,728	1,306,105	872,508	353,784	699,263	361,494	157,520	159,933
Wisconsin.....	7,210,167	4,288,224	1,635,123	4,434,212	3,011,969	1,110,236	2,495,299	1,140,413	482,649	280,656
Wyoming.....	705,922	440,874	138,066	426,072	294,223	90,406	254,937	137,384	44,081	24,913

<sup>1</sup>Includes amounts not shown separately.

Note: See Appendix B for a description of state-specific reporting anomalies. Expenditure to other school systems are excluded from this table. Expenditure for adult education, community services, and other nonelementary-secondary programs are included under "Total" current spending and "All other functions", but are excluded in the per pupil data displayed in Tables 8, 11, 14, and 17.

**Table 7. Support Services Expenditure for Public Elementary-Secondary School Systems by Function and State: 2000-01**

(Thousand dollars. Detail may not add to total because of rounding. For meaning of abbreviations and symbols, see introductory text.)

Geographic area	Total	Pupil support services	Instructional staff support services	General administration	School administration	Operation and maintenance of plant	Pupil transportation	Other and nonspecified support services
United States.....	118,679,491	17,079,498	15,839,719	6,883,816	19,510,369	33,883,851	14,357,562	11,124,676
Alabama.....	1,374,265	194,903	163,109	113,552	266,612	376,383	183,639	76,067
Alaska.....	479,510	77,488	67,363	21,739	70,210	157,630	46,323	38,757
Arizona.....	1,701,945	262,546	132,866	76,318	254,690	585,942	183,379	206,204
Arkansas.....	877,225	118,089	112,368	90,129	149,025	252,638	102,361	52,615
California.....	14,607,414	1,746,254	2,488,946	342,007	2,981,151	4,033,226	1,044,599	1,971,231
Colorado.....	1,844,900	186,877	206,807	66,677	305,342	482,347	144,982	451,868
Connecticut.....	1,748,476	294,236	187,625	109,746	293,850	496,147	245,425	121,447
Delaware.....	349,525	45,879	14,702	10,155	56,662	111,846	55,019	55,262
District of Columbia.....	394,656	82,019	90,117	22,686	36,693	88,666	53,889	20,586
Florida.....	5,514,993	759,793	915,121	169,568	907,373	1,627,211	639,660	496,267
Georgia.....	3,131,291	455,665	507,070	132,193	608,807	788,302	379,103	260,151
Hawaii.....	412,203	88,081	47,163	33,214	74,082	115,300	21,479	32,884
Idaho.....	461,819	77,242	54,602	33,377	81,897	127,187	64,432	23,082
Illinois.....	5,702,703	934,476	639,006	506,938	823,693	1,647,434	695,597	455,559
Indiana.....	2,553,481	295,578	236,750	131,677	420,347	837,342	402,262	229,525
Iowa.....	1,171,278	221,295	171,327	96,099	179,060	303,861	114,084	85,552
Kansas.....	1,159,966	159,778	122,092	109,426	199,718	351,140	127,109	90,703
Kentucky.....	1,372,283	154,546	196,391	116,337	230,456	349,593	208,660	116,300
Louisiana.....	1,457,593	179,105	195,984	103,043	239,676	412,587	236,060	91,138
Maine.....	513,216	55,073	53,389	35,075	97,134	166,853	75,885	29,807
Maryland.....	2,366,854	300,727	379,566	67,728	458,134	639,665	342,338	178,696
Massachusetts.....	2,711,995	448,612	321,857	155,357	412,468	851,049	364,057	158,595
Michigan.....	5,430,837	895,039	670,301	326,355	834,096	1,504,410	585,947	614,689
Minnesota.....	2,112,589	213,088	359,289	177,234	255,422	567,380	350,121	190,055
Mississippi.....	847,817	107,062	106,800	79,122	146,571	250,041	111,729	46,492
Missouri.....	2,100,767	281,155	264,286	187,057	361,534	612,364	283,463	110,908
Montana.....	354,844	50,666	39,740	31,660	54,962	107,195	45,424	25,197
Nebraska.....	634,842	82,091	77,468	74,190	104,998	187,955	56,867	51,273
Nevada.....	734,647	74,230	32,033	140,853	140,853	192,539	78,708	137,950
New Hampshire.....	486,152	97,218	43,630	51,474	84,897	130,047	65,633	13,253
New Jersey.....	5,499,870	1,268,006	483,985	401,918	768,858	1,470,262	813,631	293,210
New Mexico.....	761,848	191,232	86,847	50,110	115,976	197,067	93,169	27,447
New York.....	9,100,764	970,047	855,940	636,778	1,280,613	2,758,436	1,752,456	846,494
North Carolina.....	2,587,298	444,499	291,435	150,420	570,653	653,005	281,963	195,323
North Dakota.....	218,137	23,925	20,427	32,863	32,398	60,948	31,185	16,391
Ohio.....	5,327,100	782,989	833,741	357,895	804,210	1,335,667	602,381	610,217
Oklahoma.....	1,386,368	240,633	135,675	109,682	198,977	447,532	126,572	127,297
Oregon.....	1,553,819	261,333	178,202	67,198	257,160	358,190	174,119	257,617
Pennsylvania.....	5,142,302	707,517	531,678	445,805	636,108	1,511,718	816,563	492,913
Rhode Island.....	464,571	105,711	54,141	21,526	71,605	120,611	60,140	30,837
South Carolina.....	1,545,738	272,773	268,898	57,507	267,893	389,640	161,794	127,233
South Dakota.....	272,177	39,337	33,992	25,747	39,529	78,444	27,353	27,775
Tennessee.....	1,556,508	167,414	268,748	99,599	266,284	496,647	178,977	78,839
Texas.....	9,050,782	1,278,819	1,461,355	427,216	1,438,671	2,923,258	695,308	826,155
Utah.....	653,354	76,372	92,365	21,975	134,701	213,376	71,760	42,805
Vermont.....	303,287	63,772	31,657	23,019	61,220	74,572	29,491	19,556
Virginia.....	2,865,861	392,921	509,051	125,537	494,003	822,246	387,025	135,078
Washington.....	2,330,122	415,924	314,197	90,363	410,328	624,507	263,872	210,931
West Virginia.....	699,263	71,631	60,127	55,991	116,706	224,092	139,702	31,014
Wisconsin.....	2,495,299	324,818	354,901	166,046	372,106	692,530	311,958	272,940
Wyoming.....	254,937	41,014	28,288	14,455	41,957	76,823	29,909	22,491

Note: See Appendix B for a description of state-specific reporting anomalies. Expenditure to other school systems are excluded from this table. Expenditure for adult education, community services, and other nonelementary-secondary programs are also excluded.

**Table 8. Per Pupil Amounts for Current Spending of Public Elementary-Secondary School Systems by State: 2000-01**

(Dollars. For meaning of abbreviations and symbols, see introductory text.)

Geographic area	Total <sup>1</sup>	Salaries and wages	Employee benefits	Instruction			Support services				
				Total <sup>1</sup>	Salaries and wages	Employee benefits	Total <sup>1</sup>	Pupil support	Staff support	General administration	School administration
United States.....	7,284	4,757	1,233	4,467	3,240	832	2,513	362	335	146	413
Alabama.....	5,845	3,792	1,031	3,586	2,570	662	1,857	263	220	153	360
Alaska.....	9,165	5,435	1,529	5,257	3,484	968	3,596	581	505	163	526
Arizona.....	5,100	3,408	631	2,893	2,209	403	1,939	299	151	87	290
Arkansas.....	5,852	3,787	867	3,593	2,570	573	1,950	262	250	200	331
California.....	6,965	4,616	1,140	4,325	3,099	784	2,378	284	405	56	485
Colorado.....	6,515	4,205	766	3,739	2,776	498	2,546	258	285	92	421
Connecticut.....	9,236	6,016	1,601	5,769	4,284	1,123	3,110	523	334	195	523
Delaware.....	8,603	5,193	1,520	5,247	3,682	1,076	3,048	400	128	89	494
District of Columbia.....	10,852	7,418	755	4,787	4,128	446	5,726	1,190	1,307	329	532
Florida.....	6,020	3,936	1,052	3,455	2,436	634	2,265	312	376	70	373
Georgia.....	6,909	4,534	1,420	4,385	3,129	1,002	2,167	315	351	91	421
Hawaii.....	6,558	4,312	938	3,973	2,878	635	2,236	478	256	180	402
Idaho.....	5,616	3,631	1,061	3,483	2,490	713	1,884	315	223	136	334
Illinois.....	7,585	4,813	1,261	4,548	3,296	814	2,783	456	312	247	402
Indiana.....	7,287	4,421	1,873	4,412	2,976	1,300	2,581	299	239	133	425
Iowa.....	6,912	4,632	1,195	4,028	3,001	768	2,366	447	346	194	362
Kansas.....	6,521	4,342	861	3,657	2,860	549	2,465	340	259	233	424
Kentucky.....	6,077	4,096	1,003	3,706	2,783	647	2,061	232	295	175	346
Louisiana.....	5,934	3,893	1,021	3,572	2,613	703	1,962	241	264	139	323
Maine.....	8,178	4,993	1,778	5,401	3,555	1,224	2,479	266	258	169	469
Maryland.....	8,077	5,171	1,585	4,893	3,505	1,096	2,775	353	445	79	537
Massachusetts.....	9,038	6,020	1,513	5,972	4,368	1,145	2,781	460	330	159	423
Michigan.....	8,029	5,073	1,793	4,667	3,194	1,120	3,115	513	384	187	478
Minnesota.....	7,447	4,994	1,227	4,661	3,428	854	2,473	249	421	207	299
Mississippi.....	5,179	3,305	868	3,111	2,274	575	1,703	215	215	159	294
Missouri.....	6,593	4,436	909	4,009	2,991	596	2,302	308	290	205	396
Montana.....	6,671	4,027	1,072	4,121	2,794	728	2,291	327	257	204	355
Nebraska.....	6,946	4,271	1,165	4,389	2,985	817	2,218	287	271	259	367
Nevada.....	5,778	3,799	1,102	3,438	2,515	730	2,156	218	230	94	413
New Hampshire.....	7,065	4,387	1,159	4,497	3,245	845	2,332	466	209	247	407
New Jersey.....	10,893	7,048	1,827	6,348	4,671	1,140	4,205	970	370	307	588
New Mexico.....	6,115	3,901	989	3,423	2,535	629	2,379	597	271	156	362
New York.....	10,922	7,205	1,845	7,472	5,461	1,455	3,158	337	297	221	444
North Carolina.....	6,368	4,434	905	4,010	3,062	613	2,000	344	225	116	441
North Dakota.....	6,318	3,947	1,041	3,839	2,764	745	1,998	219	187	301	297
Ohio.....	7,499	4,861	1,393	4,327	3,086	851	2,903	427	454	195	438
Oklahoma.....	6,012	3,679	795	3,401	2,474	526	2,225	386	218	176	319
Oregon.....	7,511	4,381	1,699	4,416	2,857	1,089	2,845	478	326	123	471
Pennsylvania.....	8,191	5,223	1,308	5,052	3,692	884	2,834	390	293	246	351
Rhode Island.....	8,775	5,730	1,757	5,583	4,147	1,231	2,953	672	344	137	455
South Carolina.....	6,570	4,307	1,148	3,924	2,863	749	2,282	403	397	85	395
South Dakota.....	6,063	3,829	874	3,667	2,657	593	2,116	306	264	200	307
Tennessee.....	5,622	3,711	782	3,610	2,623	529	1,712	184	296	110	293
Texas.....	6,460	4,508	670	3,920	3,060	425	2,229	315	360	105	354
Utah.....	4,625	2,872	1,056	2,986	2,022	739	1,356	159	192	46	280
Vermont.....	8,706	5,473	1,478	5,484	3,911	1,060	2,972	625	310	226	600
Virginia.....	7,278	4,888	1,353	4,489	3,300	915	2,503	343	445	110	431
Washington.....	6,613	4,292	1,180	3,966	2,831	759	2,319	414	313	90	408
West Virginia.....	7,450	4,547	1,871	4,561	3,047	1,235	2,442	250	210	196	408
Wisconsin.....	8,158	4,876	1,859	5,042	3,425	1,262	2,837	369	404	189	423
Wyoming.....	7,833	4,902	1,535	4,737	3,271	1,005	2,835	456	315	161	466

<sup>1</sup>Includes amounts not shown separately.

Note: See Appendix B for a description of state-specific reporting anomalies. Expenditure to other school systems are excluded from this table. Expenditure for adult education, community services, and other nonelementary-secondary programs are also excluded.

**Table 9. Capital Outlay, Interest, and Intergovernmental Expenditure of Public School Systems by State: 2000-01**

(Thousand dollars. Detail may not add to total because of rounding. For meaning of abbreviations and symbols, see introductory text.)

Geographic area	Capital outlay					Interest on debt	Intergovernmental
	Total	Construction	Land and existing structures	Equipment			
				Instructional	Other		
United States.....	48,926,998	35,955,177	2,833,418	3,490,251	6,648,152	9,549,585	1,459,816
Alabama.....	540,284	450,666	11,273	31,024	47,321	86,204	-
Alaska.....	150,279	113,449	18,910	9,037	8,883	23,685	-
Arizona.....	1,035,457	731,050	(1)	166,108	138,299	312,890	-
Arkansas.....	235,346	48,446	106,442	30,940	49,518	59,161	861
California.....	6,755,895	4,500,607	913,625	561,693	779,970	499,571	7,458
Colorado.....	672,080	468,916	40,609	50,615	111,940	251,017	-
Connecticut.....	385,785	302,275	(1)	34,466	49,044	131,925	-
Delaware.....	132,922	99,093	(1)	12,367	21,462	7,048	-
District of Columbia.....	184,106	163,272	(1)	5,725	15,109	-	-
Florida.....	2,868,679	2,123,076	133,537	12,484	599,582	394,967	-
Georgia.....	1,620,496	1,277,771	46,665	100,945	195,115	176,321	9,214
Hawaii.....	112,944	67,110	6,859	26,480	12,495	-	-
Idaho.....	124,442	88,836	(1)	17,520	18,086	30,595	-
Illinois.....	2,637,635	2,077,647	(1)	156,955	403,033	564,742	-
Indiana.....	832,585	469,419	19,252	22,443	321,471	66,007	551,980
Iowa.....	405,205	269,918	7,907	47,511	79,869	57,462	-
Kansas.....	209,716	63,399	20,217	57,377	68,723	109,907	16,318
Kentucky.....	156,395	18,437	9,005	60,915	68,038	97,527	1,975
Louisiana.....	409,235	228,844	76,353	46,904	57,134	100,317	-
Maine.....	149,225	52,950	38,156	14,373	43,746	32,505	-
Maryland.....	813,068	643,948	6,054	47,841	115,225	90,239	-
Massachusetts.....	944,333	774,532	26,778	78,073	64,950	222,543	-
Michigan.....	2,007,947	1,141,713	296,864	111,908	457,462	583,756	-
Minnesota.....	964,810	782,195	(1)	51,696	130,919	303,523	30,400
Mississippi.....	282,202	186,368	(1)	32,628	63,206	60,739	-
Missouri.....	715,516	468,499	48,942	66,485	131,590	154,052	-
Montana.....	73,732	50,680	2,967	6,029	14,056	11,468	-
Nebraska.....	278,832	141,927	22,488	24,713	89,704	43,613	231
Nevada.....	575,873	482,692	19,830	56,205	17,146	133,948	-
New Hampshire.....	166,814	126,953	15,787	13,385	10,689	32,891	-
New Jersey.....	1,466,889	1,058,478	187,709	101,283	119,419	251,922	50,431
New Mexico.....	308,741	203,832	44,458	8,870	51,581	33,546	-
New York.....	4,579,196	4,003,237	62,012	215,089	298,858	878,429	-
North Carolina.....	1,307,270	1,160,979	(1)	93,458	52,833	216,847	-
North Dakota.....	57,760	28,194	2,421	10,999	16,146	6,950	2,542
Ohio.....	1,712,711	1,162,845	49,320	178,863	321,683	265,867	94,500
Oklahoma.....	322,947	172,503	59,286	36,476	54,682	36,883	-
Oregon.....	419,442	349,312	(1)	15,832	54,298	129,230	-
Pennsylvania.....	1,869,506	1,606,691	7,750	122,907	132,158	697,330	39,992
Rhode Island.....	27,392	185	6,846	13,147	7,214	12,837	-
South Carolina.....	843,817	631,827	51,835	43,414	116,741	126,926	5,624
South Dakota.....	143,663	111,235	(1)	16,036	16,392	18,801	-
Tennessee.....	868,777	664,774	21,423	76,984	105,596	133,557	-
Texas.....	4,898,465	3,882,212	173,535	284,903	557,815	1,231,083	538,061
Utah.....	311,553	159,787	58,657	28,215	64,894	65,780	-
Vermont.....	62,053	41,756	1,403	8,588	10,306	14,506	492
Virginia.....	1,113,113	831,723	45,962	100,921	134,507	223,251	-
Washington.....	1,028,063	764,823	61,488	56,635	145,117	292,968	-
West Virginia.....	131,916	40,059	38,567	24,936	28,354	10,550	-
Wisconsin.....	943,973	634,278	69,212	85,018	155,465	254,586	109,737
Wyoming.....	67,913	31,759	3,014	12,832	20,308	9,113	-

<sup>1</sup>Amounts are included in construction.

Note: See Appendix B for a description of state-specific reporting anomalies. Expenditure to other school systems are excluded from this table.

**Table 10. Indebtedness and Debt Transactions of Public Elementary-Secondary School Systems by State: 2000-01**

(Thousand dollars. Detail may not add to total because of rounding. For meaning of abbreviations and symbols, see introductory text.)

Geographic area	Debt outstanding at end of fiscal year <sup>1</sup>			Debt transactions	
	Total	Long-term	Short-term	Long-term debt issued	Long-term debt retired
United States.....	201,616,947	195,748,260	5,868,687	33,796,505	14,378,955
Alabama.....	1,890,634	1,890,634	-	319,699	91,729
Alaska.....	541,915	541,915	-	119,737	52,864
Arizona.....	4,271,635	4,271,635	-	175,188	384,830
Arkansas.....	1,443,024	1,427,258	15,766	384,888	187,314
California.....	14,571,018	14,571,018	-	3,026,186	758,938
Colorado.....	4,684,237	4,667,553	16,684	461,087	204,825
Connecticut.....	1,785,335	1,785,335	-	170,787	202,248
Delaware.....	162,277	162,277	-	35,189	8,586
District of Columbia.....	-	-	-	-	-
Florida.....	7,895,648	7,895,648	-	1,319,943	455,783
Georgia.....	3,411,728	3,166,331	245,397	245,977	418,634
Hawaii.....	-	-	-	-	-
Idaho.....	699,698	689,328	10,370	149,454	41,144
Illinois.....	11,402,176	11,247,793	154,383	1,850,235	651,914
Indiana.....	1,244,981	782,432	462,549	180,422	81,513
Iowa.....	1,168,303	1,159,451	8,852	181,444	130,995
Kansas.....	2,410,267	2,410,027	240	503,873	114,611
Kentucky.....	1,891,439	1,891,439	-	318,801	340,319
Louisiana.....	2,092,581	2,092,581	-	140,170	133,369
Maine.....	541,634	541,634	-	38,185	47,840
Maryland.....	1,762,024	1,761,743	281	228,027	125,912
Massachusetts.....	4,370,272	4,370,272	-	680,413	272,743
Michigan.....	13,300,894	12,724,403	576,491	2,079,908	911,860
Minnesota.....	6,894,618	6,648,699	245,919	1,067,134	329,602
Mississippi.....	1,337,767	1,337,767	-	205,148	98,231
Missouri.....	3,175,998	3,175,816	182	493,601	184,281
Montana.....	238,114	238,114	-	45,670	20,077
Nebraska.....	1,096,386	1,096,386	-	395,882	101,183
Nevada.....	2,551,976	2,551,976	-	233,394	109,456
New Hampshire.....	653,071	653,071	-	118,592	60,472
New Jersey.....	5,179,547	4,949,675	229,872	525,714	256,759
New Mexico.....	808,346	808,346	-	151,097	79,788
New York.....	18,257,650	16,568,168	1,689,482	2,993,890	882,879
North Carolina.....	4,012,511	4,012,511	-	1,101,182	424,790
North Dakota.....	122,336	110,173	12,163	256	17,826
Ohio.....	6,316,354	5,471,290	845,064	1,197,322	349,056
Oklahoma.....	898,535	898,535	-	196,725	185,868
Oregon.....	2,917,619	2,917,619	-	711,026	212,064
Pennsylvania.....	15,921,191	15,908,882	12,309	2,957,364	1,917,052
Rhode Island.....	216,138	216,138	-	-	31,169
South Carolina.....	2,754,829	2,754,829	-	493,747	362,844
South Dakota.....	408,653	408,653	-	71,753	22,800
Tennessee.....	2,918,791	2,918,791	-	470,990	302,230
Texas.....	25,555,293	24,948,511	606,782	4,969,793	987,801
Utah.....	1,246,028	1,246,028	-	139,259	135,753
Vermont.....	247,809	241,294	6,515	23,114	19,776
Virginia.....	4,750,556	4,739,549	11,007	743,273	405,721
Washington.....	5,862,384	5,862,384	-	503,533	308,697
West Virginia.....	205,328	205,328	-	43,000	25,138
Wisconsin.....	5,374,969	4,656,590	718,379	1,321,453	896,084
Wyoming.....	152,430	152,430	-	12,980	33,587

<sup>1</sup>Minor amounts of short-term indebtedness incurred by independent school systems are included in the long-term indebtedness figures and are not separately identifiable. Short-term indebtedness of dependent school systems in many cases cannot be distinguished from the total indebtedness of their parent government.

**Table 11. States Ranked According to Per Pupil Elementary-Secondary Public School System Finance Amounts: 2000-01**

(Dollars. Detail may not add to total because of rounding. For meaning of abbreviations and symbols, see introductory text.)

Rank	Elementary-secondary revenue					Current spending					
	Total	From Federal Sources	From state sources	From local sources	Total <sup>1</sup>	Instruction			General administration	School administration	
						Total <sup>1</sup>	Salaries only	Benefits only			
	US..... 8,521	US..... 606	US..... 4,253	US..... 3,662	US..... 7,284	US..... 4,467	US..... 3,240	US..... 832	US..... 146	US..... 413	
1	DC..... 15,122	AK..... 1,719	HI..... 8,198	DC..... 13,455	NY..... 10,922	NY..... 7,472	NY..... 5,461	NY..... 1,455	DC..... 329	VT..... 600	
2	NJ..... 12,454	DC..... 1,667	VT..... 7,179	NJ..... 6,920	NJ..... 10,893	NJ..... 6,348	NJ..... 4,671	IN..... 1,300	NJ..... 307	NJ..... 588	
3	NY..... 11,872	NM..... 1,021	DE..... 6,583	CT..... 6,368	DC..... 10,852	MA..... 5,972	MA..... 4,368	WI..... 1,262	ND..... 301	MD..... 537	
4	CT..... 11,075	ND..... 940	MI..... 6,012	MA..... 5,859	CT..... 9,236	CT..... 5,769	CT..... 4,284	WV..... 1,235	NE..... 259	DC..... 532	
5	MA..... 10,801	WV..... 855	NY..... 5,563	NY..... 5,646	AK..... 9,165	RI..... 5,583	RI..... 4,147	RI..... 1,231	IL..... 247	AK..... 526	
6	RI..... 10,075	MT..... 832	AK..... 5,496	RI..... 5,293	MA..... 9,038	VT..... 5,484	DC..... 4,128	ME..... 1,224	NH..... 247	CT..... 523	
7	AK..... 9,940	SD..... 814	MN..... 5,495	PA..... 5,252	RI..... 8,775	ME..... 5,401	VT..... 3,911	MA..... 1,145	PA..... 246	DE..... 494	
8	VT..... 9,904	LA..... 777	NM..... 5,281	MD..... 5,232	VT..... 8,706	AK..... 5,257	PA..... 3,692	NJ..... 1,140	KS..... 233	CA..... 485	
9	DE..... 9,799	WY..... 775	WI..... 5,137	IL..... 4,892	DE..... 8,603	DE..... 5,247	DE..... 3,682	CT..... 1,123	VT..... 226	MI..... 478	
10	WI..... 9,434	MS..... 769	CA..... 5,108	NE..... 4,643	PA..... 8,191	PA..... 5,052	ME..... 3,555	MI..... 1,120	NY..... 221	OR..... 471	
11	PA..... 9,325	HI..... 765	NJ..... 5,060	OH..... 4,627	ME..... 8,178	WI..... 5,042	MD..... 3,505	MD..... 1,096	MN..... 207	ME..... 469	
12	MI..... 9,298	CA..... 697	WA..... 5,009	ME..... 4,416	WI..... 8,158	MD..... 4,893	AK..... 3,484	OR..... 1,089	MO..... 205	WY..... 466	
13	MD..... 9,213	IL..... 689	WV..... 4,847	VA..... 4,232	MD..... 8,077	DC..... 4,787	MN..... 3,428	DE..... 1,076	MT..... 204	RI..... 455	
14	IN..... 9,146	DE..... 676	KS..... 4,789	IN..... 4,056	MI..... 8,029	WY..... 4,737	WI..... 3,425	VT..... 1,060	AR..... 200	NY..... 444	
15	HI..... 9,125	OK..... 674	AR..... 4,746	CO..... 3,895	WY..... 7,833	MI..... 4,667	VA..... 3,300	WY..... 1,005	SD..... 200	NC..... 441	
16	OH..... 9,011	KY..... 670	OR..... 4,698	GA..... 3,851	IL..... 7,585	MN..... 4,661	IL..... 3,296	GA..... 1,002	WV..... 196	OH..... 438	
17	WY..... 8,925	NY..... 664	NC..... 4,689	WI..... 3,844	OR..... 7,511	WV..... 4,561	WY..... 3,271	AK..... 968	CT..... 195	VA..... 431	
18	MN..... 8,885	AZ..... 661	IN..... 4,640	TX..... 3,805	OH..... 7,499	IL..... 4,548	NH..... 3,245	VA..... 915	OH..... 195	IN..... 425	
19	ME..... 8,881	TX..... 648	WY..... 4,481	WY..... 3,675	WV..... 7,450	NH..... 4,497	MI..... 3,194	PA..... 884	IA..... 194	KS..... 424	
20	IL..... 8,820	FL..... 642	MA..... 4,439	MO..... 3,606	MN..... 7,447	VA..... 4,489	GA..... 3,129	MN..... 854	WI..... 189	WI..... 423	
21	GA..... 8,491	SC..... 636	SC..... 4,316	SD..... 3,585	IN..... 7,287	OR..... 4,416	CA..... 3,099	OH..... 851	MI..... 187	MA..... 423	
22	CA..... 8,442	AL..... 630	CT..... 4,251	NH..... 3,533	VA..... 7,278	IN..... 4,412	OH..... 3,086	NH..... 845	HI..... 180	CO..... 421	
23	OR..... 8,288	MI..... 626	NH..... 4,242	IA..... 3,530	NH..... 7,065	NE..... 4,389	NC..... 3,062	NE..... 817	OK..... 176	GA..... 421	
24	VA..... 8,170	AR..... 610	NV..... 4,222	ND..... 3,415	CA..... 6,965	GA..... 4,385	TX..... 3,060	IL..... 814	KY..... 175	NV..... 413	
25	NH..... 8,142	OR..... 600	RI..... 4,220	FL..... 3,196	NE..... 6,946	OH..... 4,327	WV..... 3,047	CA..... 784	ME..... 169	WA..... 408	
26	WV..... 8,105	PA..... 597	GA..... 4,115	SC..... 3,061	IA..... 6,912	CA..... 4,325	IA..... 3,001	IA..... 768	AK..... 163	WV..... 408	
27	NE..... 8,041	VT..... 592	KY..... 4,096	MT..... 3,011	GA..... 6,909	MT..... 4,121	MO..... 2,991	WA..... 759	WY..... 161	NH..... 407	
28	SC..... 8,014	NE..... 580	ID..... 3,935	OR..... 2,991	MT..... 6,671	IA..... 4,028	NE..... 2,985	SC..... 749	MA..... 159	IL..... 402	
29	IA..... 7,940	RI..... 561	IA..... 3,926	MN..... 2,979	WA..... 6,613	NC..... 4,010	IN..... 2,976	ND..... 745	MS..... 159	HI..... 402	
30	WA..... 7,878	WA..... 559	ME..... 3,924	AZ..... 2,931	MO..... 6,593	MO..... 4,009	HI..... 2,878	UT..... 739	NM..... 156	MO..... 396	
31	KS..... 7,773	MD..... 548	AL..... 3,890	TN..... 2,802	SC..... 6,570	HI..... 3,973	SC..... 2,863	NV..... 730	AL..... 153	SC..... 395	
32	MO..... 7,700	TN..... 544	OH..... 3,863	AK..... 2,724	HI..... 6,558	WA..... 3,966	KS..... 2,860	MT..... 728	LA..... 139	FL..... 373	
33	FL..... 7,585	ME..... 541	OK..... 3,843	LA..... 2,661	KS..... 6,521	SC..... 3,924	OR..... 2,857	ID..... 713	RI..... 137	NE..... 367	
34	TX..... 7,579	GA..... 525	FL..... 3,746	MI..... 2,660	CO..... 6,515	TX..... 3,920	WA..... 2,831	LA..... 703	ID..... 136	NM..... 362	
35	NC..... 7,474	OH..... 521	MO..... 3,585	CA..... 2,637	TX..... 6,460	ND..... 3,839	MT..... 2,794	AL..... 662	IN..... 133	IA..... 362	
36	NM..... 7,408	NC..... 511	PA..... 3,475	DE..... 2,540	NC..... 6,368	CO..... 3,739	KY..... 2,783	KY..... 647	OR..... 123	AL..... 360	
37	CO..... 7,366	MO..... 508	VA..... 3,473	KS..... 2,477	ND..... 6,318	KY..... 3,706	CO..... 2,776	HI..... 635	NC..... 116	MT..... 355	
38	MT..... 7,315	KS..... 508	MT..... 3,473	NV..... 2,410	NM..... 6,115	SD..... 3,667	ND..... 2,764	FL..... 634	VA..... 110	TX..... 354	
39	ND..... 7,119	ID..... 504	MD..... 3,434	WV..... 2,403	KY..... 6,077	KS..... 3,657	SD..... 2,657	NM..... 629	TN..... 110	PA..... 351	
40	NV..... 6,979	MA..... 503	UT..... 3,297	WA..... 2,311	SD..... 6,063	TN..... 3,610	TN..... 2,623	NC..... 613	TX..... 105	KY..... 346	
41	SD..... 6,861	IA..... 484	LA..... 3,264	OK..... 2,307	FL..... 6,020	AR..... 3,593	LA..... 2,613	MO..... 596	NV..... 94	ID..... 334	
42	OK..... 6,823	UT..... 475	IL..... 3,240	NC..... 2,274	OK..... 6,012	AL..... 3,586	AR..... 2,570	SD..... 593	CO..... 92	AR..... 331	
43	KY..... 6,810	NJ..... 474	TX..... 3,125	VT..... 2,133	LA..... 5,934	LA..... 3,572	AL..... 2,570	MS..... 575	GA..... 91	LA..... 323	
44	LA..... 6,703	VA..... 464	AZ..... 3,110	KY..... 2,044	AR..... 5,852	ID..... 3,483	NM..... 2,535	AR..... 573	WA..... 90	OK..... 319	
45	AZ..... 6,702	CT..... 457	CO..... 3,068	AL..... 2,007	AL..... 5,845	FL..... 3,455	NV..... 2,515	KS..... 549	DE..... 89	SD..... 307	
46	AR..... 6,587	WI..... 453	MS..... 3,053	ID..... 1,967	NV..... 5,778	NV..... 3,438	ID..... 2,490	TN..... 529	AZ..... 87	MN..... 299	
47	AL..... 6,527	IN..... 450	NE..... 2,817	UT..... 1,918	TN..... 5,622	NM..... 3,423	OK..... 2,474	OK..... 526	SC..... 85	ND..... 297	
48	ID..... 6,406	MN..... 411	ND..... 2,763	MS..... 1,836	ID..... 5,616	OK..... 3,401	FL..... 2,436	CO..... 498	MD..... 79	MS..... 294	
49	TN..... 6,090	CO..... 404	TN..... 2,743	AR..... 1,232	MS..... 5,179	MS..... 3,111	MS..... 2,274	DC..... 446	FL..... 70	TN..... 293	
50	UT..... 5,690	NH..... 368	SD..... 2,462	NM..... 1,105	AZ..... 5,100	UT..... 2,986	AZ..... 2,209	TX..... 425	CA..... 56	AZ..... 290	
51	MS..... 5,663	NV..... 347	DC..... -	HI..... 163	UT..... 4,625	AZ..... 2,893	UT..... 2,022	AZ..... 403	UT..... 46	UT..... 280	

<sup>1</sup>Includes amounts not shown separately.

Note: See Appendix B for a description of state-specific reporting anomalies. Revenue from and expenditure to other school systems are excluded to avoid double counting. Expenditure for adult education, community services, and other non-elementary-secondary programs are also excluded. Some data appear under local sources for Hawaii's state-operated school system for consistency with data presented for all other school systems.

**Table 12. States Ranked According to Relation of Elementary-Secondary Public School System Finance Amounts to \$1,000 Personal Income: 2000-01**

(Dollars. Detail may not add to total because of rounding. For meaning of abbreviations and symbols, see introductory text.)

Rank	Elementary-secondary revenue					Current spending						
	Total	From Federal sources	From state sources	From local sources	Total <sup>1</sup>	Instruction			General administration	School administration		
						Total <sup>1</sup>	Salaries only	Benefits only				
1	US..... 48.40	US..... 3.44	US..... 24.16	US..... 20.80	US..... 41.59	US..... 25.59	US..... 18.40	US..... 4.72	US..... .82	US..... 2.35		
2	AK..... 71.25	AK..... 12.33	HI..... 44.76	DC..... 41.81	AK..... 65.70	AK..... 37.68	AK..... 24.97	WV..... 9.01	ND..... 2.08	AK..... 3.77		
3	VT..... 61.74	NM..... 8.19	VT..... 44.75	NJ..... 28.92	VT..... 56.45	VT..... 36.36	VT..... 24.38	IN..... 7.84	NE..... 1.57	VT..... 3.74		
4	NM..... 59.40	ND..... 6.48	NM..... 42.35	ME..... 28.21	WV..... 54.31	ME..... 34.50	NY..... 23.89	ME..... 7.82	MT..... 1.56	WY..... 3.10		
5	WY..... 59.36	MS..... 6.48	AK..... 39.40	NE..... 28.08	ME..... 52.25	NY..... 33.48	ME..... 22.71	WI..... 7.35	AR..... 1.53	ME..... 3.00		
6	WV..... 59.09	MT..... 6.33	AR..... 36.25	RI..... 27.24	WY..... 52.10	WV..... 33.25	WV..... 22.21	AK..... 6.94	KS..... 1.49	WV..... 2.97		
7	ME..... 56.74	WV..... 6.24	MI..... 36.16	OH..... 26.72	MT..... 50.80	WY..... 31.51	WY..... 21.76	UT..... 6.78	WV..... 1.43	NM..... 2.90		
8	SC..... 56.22	LA..... 5.60	WA..... 35.33	TX..... 26.57	NM..... 49.04	MT..... 31.38	TX..... 21.37	MI..... 6.74	VT..... 1.41	MI..... 2.88		
9	MI..... 55.92	SD..... 5.34	ID..... 31.28	PA..... 26.30	NY..... 48.57	RI..... 30.12	RI..... 21.34	WY..... 6.69	OK..... 1.34	SC..... 2.77		
10	MT..... 55.71	DC..... 5.18	DE..... 30.96	CT..... 25.79	MI..... 48.29	WJ..... 29.37	MT..... 21.28	VT..... 6.61	MS..... 1.33	CA..... 2.73		
11	IN..... 55.16	OK..... 5.14	KS..... 30.59	IL..... 25.30	WI..... 47.53	NJ..... 28.07	NM..... 20.33	NY..... 6.37	SD..... 1.31	OR..... 2.71		
12	WI..... 54.96	WY..... 5.12	SC..... 30.28	MD..... 25.09	NJ..... 47.07	MI..... 28.07	SC..... 20.08	RI..... 6.34	NJ..... 1.28	KS..... 2.71		
13	GA..... 53.64	AR..... 4.66	UT..... 30.23	NY..... 24.70	RI..... 46.54	GA..... 27.70	WI..... 19.95	GA..... 6.33	IL..... 1.28	MT..... 2.70		
14	TX..... 52.93	KY..... 4.58	WI..... 29.93	IN..... 24.46	SC..... 46.11	ID..... 27.69	ID..... 19.80	OR..... 6.27	NM..... 1.25	GA..... 2.66		
15	UT..... 52.18	TX..... 4.53	MN..... 29.81	WY..... 24.44	OK..... 45.87	SC..... 27.55	GA..... 19.77	ID..... 5.67	NH..... 1.25	ID..... 2.66		
16	OK..... 52.06	AZ..... 4.49	WY..... 29.80	GA..... 24.32	TX..... 45.11	NM..... 27.45	AR..... 19.63	MT..... 5.54	IA..... 1.24	NC..... 2.63		
17	NJ..... 52.06	SC..... 4.46	OK..... 29.32	MA..... 23.84	AR..... 44.71	AR..... 27.45	NJ..... 19.52	MD..... 5.26	PA..... 1.23	MD..... 2.58		
18	OH..... 52.03	AL..... 4.45	CA..... 28.70	ND..... 23.55	ID..... 44.65	UT..... 27.38	MI..... 19.21	SC..... 5.25	MO..... 1.23	UT..... 2.56		
19	NY..... 51.94	UT..... 4.35	IN..... 27.98	SD..... 23.51	IA..... 44.22	TX..... 27.38	IA..... 19.20	ND..... 5.14	KY..... 1.19	IN..... 2.56		
20	RI..... 51.85	HI..... 4.17	KY..... 27.98	MT..... 22.93	IN..... 43.95	IN..... 26.61	ND..... 19.06	DE..... 5.06	AK..... 1.17	AL..... 2.55		
21	ID..... 50.93	ID..... 4.01	NC..... 27.93	IA..... 22.59	GA..... 43.65	NE..... 26.54	MS..... 19.01	LA..... 5.06	OH..... 1.13	OH..... 2.53		
22	IA..... 50.80	CA..... 3.92	AL..... 27.50	WI..... 22.40	ND..... 43.57	ND..... 26.47	KY..... 19.01	NM..... 5.04	MI..... 1.13	AR..... 2.53		
23	AR..... 50.32	MI..... 3.76	WA..... 27.27	VA..... 21.92	OR..... 43.50	MS..... 26.01	OK..... 18.88	NE..... 4.94	MN..... 1.13	TX..... 2.47		
24	HI..... 49.83	VT..... 3.69	OR..... 27.05	MO..... 21.59	OH..... 43.49	OK..... 25.95	LA..... 18.82	IA..... 4.92	WI..... 1.10	WI..... 2.46		
25	KS..... 49.65	NE..... 3.56	MT..... 26.45	SC..... 21.48	MS..... 43.30	IA..... 25.77	MN..... 18.59	OH..... 4.91	AL..... 1.08	MS..... 2.46		
26	ND..... 49.09	IL..... 3.51	GA..... 25.99	CO..... 20.12	LA..... 42.72	LA..... 25.72	UT..... 18.54	MS..... 4.81	ID..... 1.08	NJ..... 2.46		
27	NE..... 48.63	FL..... 3.51	MS..... 25.52	AZ..... 19.93	UT..... 42.41	OR..... 25.68	PA..... 18.49	NJ..... 4.77	ME..... 1.08	OK..... 2.44		
28	LA..... 48.26	ME..... 3.46	IA..... 25.12	AK..... 19.52	NE..... 42.01	MA..... 25.60	KS..... 18.27	VA..... 4.74	WY..... 1.07	MO..... 2.37		
29	MN..... 48.20	OR..... 3.45	ME..... 25.07	LA..... 19.16	KS..... 41.65	AL..... 25.37	NC..... 18.24	AL..... 4.68	DC..... 1.02	NV..... 2.36		
30	OR..... 47.73	TN..... 3.34	NY..... 24.34	NH..... 17.91	KY..... 41.51	PA..... 25.34	AL..... 18.17	MA..... 4.66	LA..... .96	KY..... 2.36		
31	CA..... 47.44	GA..... 3.32	NV..... 24.15	OK..... 17.60	AL..... 41.34	KY..... 25.32	NE..... 18.06	MN..... 4.63	HI..... .93	RI..... 2.34		
32	MS..... 47.35	KS..... 3.24	LA..... 23.50	UT..... 17.59	PA..... 41.05	MN..... 25.29	IN..... 17.95	CT..... 4.55	NY..... .93	DE..... 2.32		
33	DC..... 46.99	DE..... 3.18	OH..... 22.30	WV..... 17.52	DE..... 40.96	DE..... 25.18	MO..... 17.91	PA..... 4.42	IN..... .79	LA..... 2.32		
34	PA..... 46.69	IA..... 3.10	TX..... 21.83	FL..... 17.46	MN..... 40.40	OH..... 25.18	OH..... 17.82	KY..... 4.42	CT..... .77	IA..... 2.31		
35	KY..... 46.52	NC..... 3.05	RI..... 21.72	TN..... 17.23	SD..... 39.76	CA..... 24.40	MA..... 17.77	CA..... 4.40	TX..... .76	VA..... 2.23		
36	AL..... 46.14	WA..... 3.04	NH..... 21.50	OR..... 17.22	MO..... 39.48	CT..... 24.21	SD..... 17.42	AR..... 4.38	OR..... .72	VA..... 2.22		
37	MO..... 46.10	MO..... 3.04	MO..... 21.46	MN..... 16.16	CA..... 39.24	SD..... 24.05	CA..... 17.41	NH..... 4.28	RI..... .68	NE..... 2.22		
38	DE..... 46.08	OH..... 3.01	NJ..... 21.15	MI..... 16.00	IL..... 39.23	MO..... 24.00	CT..... 17.35	IL..... 4.21	NC..... .67	HI..... 2.19		
39	IL..... 45.62	PA..... 2.99	AZ..... 21.15	KS..... 15.82	MD..... 38.74	NC..... 23.89	DE..... 17.32	NV..... 4.17	TN..... .63	CO..... 2.18		
40	AZ..... 45.57	NY..... 2.90	FL..... 20.46	ID..... 15.64	CT..... 38.25	IL..... 23.52	VA..... 17.09	WA..... 4.13	MA..... .62	CT..... 2.12		
41	SD..... 44.99	RI..... 2.89	ND..... 19.06	MS..... 15.35	MA..... 38.07	MD..... 23.47	IL..... 17.05	OK..... 4.02	SC..... .56	IL..... 2.08		
42	CT..... 44.86	IN..... 2.71	MA..... 18.06	CA..... 14.82	NC..... 37.94	KS..... 23.36	MD..... 16.81	SD..... 3.89	AZ..... .56	NH..... 2.06		
43	NC..... 44.53	WI..... 2.64	VA..... 17.99	AL..... 14.19	VA..... 37.70	VA..... 23.26	OR..... 16.45	NC..... 3.65	GA..... .55	ND..... 2.05		
44	MD..... 44.19	MD..... 2.63	PA..... 17.40	KY..... 13.96	DC..... 37.44	NH..... 22.80	NH..... 16.45	MO..... 3.57	VA..... .55	FL..... 2.04		
45	MA..... 43.94	VA..... 2.41	CT..... 17.22	NV..... 13.79	HI..... 36.03	TN..... 22.19	TN..... 16.12	KS..... 3.50	NV..... .50	SD..... 2.02		
46	WA..... 42.90	MN..... 2.23	NE..... 17.04	NC..... 13.55	WA..... 36.01	HI..... 21.70	HI..... 15.71	HI..... 3.47	WA..... .44	AZ..... 1.97		
47	VA..... 42.31	CO..... 2.09	TN..... 16.86	VT..... 13.30	NH..... 35.81	WA..... 21.59	WA..... 15.42	FL..... 3.46	CO..... .42	NY..... 1.94		
48	FL..... 41.43	MA..... 2.05	IL..... 16.75	WA..... 12.58	AZ..... 34.68	AZ..... 19.67	AZ..... 15.02	TN..... 3.25	UT..... .38	TN..... 1.80		
49	NH..... 41.27	NV..... 1.99	MD..... 16.47	DE..... 11.94	TN..... 34.56	NV..... 19.67	NV..... 14.39	TX..... 2.97	DE..... .37	PA..... 1.76		
50	NV..... 39.92	NJ..... 1.98	SD..... 16.14	AR..... 9.41	CO..... 33.66	CO..... 19.32	CO..... 14.34	AZ..... 2.74	MD..... .32	MA..... 1.72		
51	CO..... 38.06	NH..... 1.86	CO..... 15.85	NM..... 8.86	NV..... 33.05	FL..... 18.87	FL..... 13.31	CO..... 2.57	FL..... .23	DC..... 1.65		
52	TN..... 37.43	CT..... 1.85	DC..... -	HI..... .97	FL..... 32.88	DC..... 18.59	DC..... 12.83	DC..... 1.39	CA..... .22	MN..... 1.62		

<sup>1</sup>Includes amounts not shown separately.

Note: See Appendix B for a description of state-specific reporting anomalies. Revenue from and expenditure to other school systems are excluded to avoid double counting. Expenditure for adult education, community services, and other non-elementary-secondary programs are also excluded. Some data appear under local sources for Hawaii's state-operated school system for consistency with data presented for all other school systems.



**Table 13. Public School System Finances for Elementary-Secondary Education by Enrollment-Size Groups: 2000-01**

(Thousand dollars. Detail may not add to total because of rounding. For meaning of abbreviations and symbols, see introductory text.)

Item	All school systems	School systems with enrollment of:						
		50,000 or more	25,000 to 49,999	15,000 to 24,999	7,500 to 14,999	5,000 to 7,499	3,000 to 4,999	under 3,000
Fall Enrollment, 2000.....	47,222,778	9,679,235	5,436,188	4,736,142	6,820,824	4,346,024	5,560,972	10,643,393
Elementary-secondary revenue.....	402,385,292	82,872,379	43,931,573	37,739,270	57,042,398	37,381,501	48,231,375	95,186,796
From Federal sources.....	28,625,228	7,130,761	3,225,422	2,671,442	3,462,897	2,107,297	2,823,594	7,203,815
Through state.....	25,982,810	6,672,071	2,960,266	2,339,561	3,181,730	1,926,685	2,580,070	6,322,427
Child nutrition programs.....	6,599,180	1,818,768	847,230	648,674	860,616	514,566	669,306	1,240,020
Other and nonspecified.....	8,673,052	2,146,156	885,241	719,398	985,538	575,613	844,733	2,516,373
Direct.....	2,642,418	458,690	265,156	331,881	281,167	180,612	243,524	881,388
From state sources.....	200,833,658	39,976,752	22,945,720	20,660,622	28,976,394	17,588,134	22,567,344	48,118,692
General formula assistance.....	135,937,677	24,888,563	15,075,776	14,471,295	20,044,366	12,173,851	15,639,950	33,643,876
Compensatory programs.....	3,719,808	439,163	752,788	506,347	648,497	346,684	365,343	660,986
Handicapped programs.....	12,529,954	3,124,446	1,420,428	937,827	1,574,697	977,833	1,468,273	3,026,450
Staff improvement programs.....	2,683,678	556,379	380,719	266,837	447,226	237,584	308,768	486,165
Vocational programs.....	996,789	244,837	136,824	64,434	103,656	64,310	79,814	302,914
Capital outlay/debt service.....	7,357,731	1,184,274	982,880	1,029,038	1,142,022	671,723	911,552	1,436,242
Transportation.....	3,491,567	557,071	358,611	338,747	456,486	329,636	429,209	1,021,807
Other.....	24,922,136	7,299,420	2,820,385	2,293,223	3,347,254	1,892,429	2,242,744	5,026,681
Payments on behalf of LEA.....	6,862,840	1,087,896	726,452	650,282	1,024,817	730,699	935,121	1,707,573
Nonspecified.....	2,331,478	594,703	290,857	102,592	187,373	163,385	186,570	805,998
From local sources.....	172,926,406	35,764,866	17,760,431	14,407,206	24,603,107	17,686,070	22,840,437	39,864,289
Taxes <sup>1</sup> .....	113,102,532	18,456,332	11,855,004	9,547,335	17,184,345	12,560,457	15,861,739	27,637,320
Property taxes.....	108,421,249	17,286,634	11,272,067	9,073,013	16,547,487	12,124,813	15,243,080	26,874,155
Contribution from parent government.....	29,727,349	12,393,500	2,640,699	2,009,318	3,277,121	2,289,284	3,422,251	3,695,176
From other local governments.....	3,983,321	404,849	426,611	367,540	382,396	325,469	570,707	1,505,749
Current charges <sup>1</sup> .....	10,214,784	1,595,212	1,070,992	982,375	1,496,172	944,980	1,265,536	2,859,517
Tuition and transportation.....	852,440	97,137	82,328	77,347	129,406	75,928	108,290	282,004
School lunch.....	5,776,929	849,942	612,603	586,245	918,604	605,722	793,554	1,410,259
Other.....	15,898,420	2,914,973	1,767,125	1,500,638	2,263,073	1,565,880	1,720,204	4,166,527
Elementary-secondary expenditure.....	410,564,723	86,019,053	44,521,788	38,006,300	57,894,026	38,125,367	48,749,094	97,249,095
Current spending.....	350,628,324	72,705,554	37,909,095	32,558,073	49,455,391	32,505,978	41,817,666	83,676,567
By function:								
Instruction.....	212,746,810	45,031,012	22,867,628	19,819,454	30,287,853	19,986,216	25,518,600	49,236,047
Support services.....	118,679,491	23,396,106	12,894,182	10,888,016	16,481,312	10,893,998	14,138,827	29,987,050
Pupil support services.....	17,079,498	(NA)	(NA)	(NA)	(NA)	(NA)	(NA)	(NA)
Instructional staff support.....	15,839,719	(NA)	(NA)	(NA)	(NA)	(NA)	(NA)	(NA)
General administration.....	6,883,816	(NA)	(NA)	(NA)	(NA)	(NA)	(NA)	(NA)
School administration.....	19,510,369	(NA)	(NA)	(NA)	(NA)	(NA)	(NA)	(NA)
Operation and maint. of plant.....	33,883,851	(NA)	(NA)	(NA)	(NA)	(NA)	(NA)	(NA)
Pupil transportation.....	14,357,562	(NA)	(NA)	(NA)	(NA)	(NA)	(NA)	(NA)
Other and nonspecified.....	11,124,676	(NA)	(NA)	(NA)	(NA)	(NA)	(NA)	(NA)
Other current spending.....	19,202,023	4,278,436	2,147,285	1,850,603	2,686,226	1,625,764	2,160,239	4,453,470
By selected objects:								
Total salaries and wages <sup>1</sup> .....	224,652,273	46,690,729	24,909,594	21,293,014	32,305,496	21,119,197	26,906,987	51,427,256
Instructional salaries only.....	153,006,067	31,925,032	16,674,438	14,369,989	22,003,354	14,534,527	18,498,757	34,999,970
Support services salaries only.....	64,338,665	12,949,805	7,327,448	6,159,913	9,115,111	5,769,135	7,324,839	15,692,414
Total employee benefits <sup>1</sup> .....	58,211,293	12,009,772	6,247,125	5,491,071	8,633,194	5,569,152	7,050,351	13,210,628
Instructional benefits only.....	39,266,922	8,333,230	4,071,059	3,621,680	5,730,953	3,748,543	4,733,374	9,028,083
Support services benefits only.....	16,948,944	3,271,987	1,927,716	1,668,216	2,567,066	1,609,643	2,021,242	3,883,074
Capital outlay.....	48,926,998	11,312,547	5,442,550	4,459,565	6,796,775	4,441,409	5,463,307	11,010,845
Construction.....	35,955,177	9,122,414	3,953,091	3,237,858	4,847,971	3,214,972	4,035,069	7,543,802
Equipment.....	10,138,403	1,688,040	1,134,535	954,026	1,429,513	917,587	1,168,621	2,846,081
Instructional equipment only.....	3,490,251	602,281	362,305	332,153	494,949	315,844	408,160	974,559
Land & existing structures.....	2,833,418	502,093	354,924	267,681	519,291	308,850	259,617	620,962
Interest on debt.....	9,549,585	1,919,635	1,041,431	891,535	1,367,548	957,586	1,276,929	2,094,921
Payments to other governments.....	1,459,816	81,317	128,712	97,127	274,312	220,394	191,192	466,762
Debt outstanding.....	201,616,947	41,310,277	21,273,081	18,035,597	29,181,449	20,279,530	27,493,746	44,043,267
Long-term.....	195,748,260	40,779,362	20,967,999	17,790,250	28,270,647	19,591,233	26,588,353	41,760,416
Short-term.....	5,868,687	530,915	305,082	245,347	910,802	688,297	905,393	2,282,851
Long-term debt issued.....	33,796,505	6,356,149	3,952,254	3,080,474	4,765,701	3,371,177	4,484,896	7,785,854
Long-term debt retired.....	14,378,955	1,914,012	1,621,834	1,236,426	2,316,349	1,396,643	2,164,221	3,729,470

<sup>1</sup>Includes amounts not shown separately.

Note: See Appendix B for a description of state-specific reporting anomalies. This information represents financial data for public independent and dependent school systems. It includes state payments made on behalf of public school systems and excludes financial transactions of public nonschool entities. Expenditure for adult education, community services, and other nonelementary-secondary programs are included under "Current spending" and "Other current spending" but are excluded from these categories in the per pupil data displayed in Table 14. Expenditure for support services are not shown by size-group because support service expenditure in many school districts in California cannot be isolated by function.

**Table 14. Per Pupil Amounts of Public School System Finances for Elementary-Secondary Education by Enrollment-Size Groups: 2000-01**

(Dollars. Detail may not add to total because of rounding. For meaning of abbreviations and symbols, see introductory text.)

Item	All school systems	School systems with enrollment of:						
		50,000 or more	25,000 to 49,999	15,000 to 24,999	7,500 to 14,999	5,000 to 7,499	3,000 to 4,999	under 3,000
Fall Enrollment, 2000.....	47,222,778	9,679,235	5,436,188	4,736,142	6,820,824	4,346,024	5,560,972	10,643,393
Elementary-secondary revenue.....	8,521.00	8,561.87	8,081.32	7,968.36	8,362.98	8,601.31	8,673.19	8,943.28
From Federal sources.....	606.17	736.71	593.32	564.05	507.69	484.88	507.75	676.83
Through state.....	550.22	689.32	544.55	493.98	466.47	443.32	463.96	594.02
Child nutrition programs.....	139.75	187.90	155.85	136.96	126.17	118.40	126.36	116.51
Other and nonspecified.....	183.66	221.73	162.84	151.90	144.49	132.45	151.90	236.43
Direct.....	55.96	47.39	48.78	70.07	41.22	41.56	43.79	82.81
From state sources.....	4,252.90	4,130.16	4,220.92	4,362.33	4,248.22	4,046.95	4,058.17	4,520.99
General formula assistance.....	2,878.65	2,571.34	2,773.23	3,055.50	2,938.70	2,801.15	2,812.45	3,161.01
Compensatory programs.....	78.77	45.37	138.48	106.91	95.08	79.77	65.70	62.10
Handicapped programs.....	265.34	322.80	261.29	198.01	230.87	224.99	264.03	284.35
Staff improvement programs.....	56.83	57.48	70.03	56.34	65.57	54.67	55.52	45.68
Vocational programs.....	21.11	25.30	25.17	13.60	15.20	14.80	14.35	28.46
Capital outlay/debt service.....	155.81	122.35	180.80	217.27	167.43	154.56	163.92	134.94
Transportation.....	73.94	57.55	65.97	71.52	66.93	75.85	77.18	96.00
Other.....	527.76	754.13	518.82	484.20	490.74	435.44	403.30	472.28
Payments on behalf of LEA.....	145.33	112.39	133.63	137.30	150.25	168.13	168.16	160.44
Nonspecified.....	49.37	61.44	53.50	21.66	27.47	37.59	33.55	75.73
From local sources.....	3,661.93	3,695.01	3,267.07	3,041.97	3,607.06	4,069.48	4,107.27	3,745.45
Taxes <sup>1</sup> .....	2,395.08	1,906.80	2,180.76	2,015.85	2,519.39	2,890.10	2,852.33	2,596.66
Property taxes.....	2,295.95	1,785.95	2,073.52	1,915.70	2,426.02	2,789.86	2,741.08	2,524.96
Contribution from parent government.....	629.51	1,280.42	485.76	424.25	480.46	526.75	615.41	347.18
From other local governments.....	84.35	41.83	78.48	77.60	56.06	74.89	102.63	141.47
Current charges <sup>1</sup> .....	216.31	164.81	197.01	207.42	219.35	217.44	227.57	268.67
Tuition and transportation.....	18.05	10.04	15.14	16.33	18.97	17.47	19.47	26.50
School lunch.....	122.33	87.81	112.69	123.78	134.68	139.37	142.70	132.50
Other.....	336.67	301.16	325.07	316.85	331.79	360.30	309.34	391.47
Elementary-secondary expenditure.....	8,552.99	8,707.48	8,064.21	7,905.20	8,350.72	8,646.13	8,633.34	9,000.00
Current spending.....	7,283.76	7,332.01	6,847.79	6,754.85	7,113.53	7,353.13	7,386.90	7,724.79
By function:								
Instruction.....	4,466.63	4,598.98	4,174.93	4,160.54	4,402.74	4,553.19	4,545.92	4,595.66
Support services.....	2,513.18	2,417.14	2,371.92	2,298.92	2,416.32	2,506.66	2,542.51	2,817.43
Pupil support services.....	361.68	(NA)	(NA)	(NA)	(NA)	(NA)	(NA)	(NA)
Instructional staff support.....	335.43	(NA)	(NA)	(NA)	(NA)	(NA)	(NA)	(NA)
General administration.....	145.77	(NA)	(NA)	(NA)	(NA)	(NA)	(NA)	(NA)
School administration.....	413.16	(NA)	(NA)	(NA)	(NA)	(NA)	(NA)	(NA)
Operation and maint. of plant.....	717.53	(NA)	(NA)	(NA)	(NA)	(NA)	(NA)	(NA)
Pupil transportation.....	304.04	(NA)	(NA)	(NA)	(NA)	(NA)	(NA)	(NA)
Other and nonspecified.....	235.58	(NA)	(NA)	(NA)	(NA)	(NA)	(NA)	(NA)
Other current spending.....	303.94	315.89	300.94	295.39	294.47	293.29	298.47	311.70
By selected objects:								
Total salaries and wages <sup>1</sup> .....	4,757.29	4,823.80	4,582.18	4,495.86	4,736.30	4,859.43	4,838.54	4,831.85
Instructional salaries only.....	3,240.09	3,298.30	3,067.30	3,034.11	3,225.91	3,344.33	3,326.53	3,288.42
Support services salaries only.....	1,362.45	1,337.90	1,347.90	1,300.62	1,336.37	1,327.45	1,317.19	1,474.38
Total employee benefits <sup>1</sup> .....	1,232.70	1,240.78	1,149.17	1,159.40	1,265.71	1,281.44	1,267.83	1,241.20
Instructional benefits only.....	831.53	860.94	748.88	764.69	840.21	862.52	851.18	848.23
Support services benefits only.....	358.91	338.04	354.61	352.23	376.36	370.37	363.47	364.83
Capital outlay.....	1,036.09	1,168.74	1,001.17	941.60	996.47	1,021.95	982.44	1,034.52
Construction.....	761.39	942.47	727.18	683.65	710.76	739.75	725.60	708.78
Equipment.....	214.69	174.40	208.70	201.44	209.58	211.13	210.15	267.40
Instructional equipment only.....	73.91	62.22	66.65	70.13	72.56	72.67	73.40	91.56
Land & existing structures.....	60.00	51.87	65.29	56.52	76.13	71.06	46.69	58.34
Interest on debt.....	202.22	198.33	191.57	188.24	200.50	220.34	229.62	196.83
Payments to other governments.....	30.91	8.40	23.68	20.51	40.22	50.71	34.38	43.85
Debt outstanding.....	4,269.49	4,267.93	3,913.23	3,808.08	4,278.29	4,666.23	4,944.05	4,138.09
Long-term.....	4,145.21	4,213.08	3,857.11	3,756.27	4,144.76	4,507.85	4,781.24	3,923.60
Short-term.....	124.28	54.85	56.12	51.80	133.53	158.37	162.81	214.49
Long-term debt issued.....	715.68	656.68	727.03	650.42	698.70	775.69	806.49	731.52
Long-term debt retired.....	304.49	197.74	298.34	261.06	339.60	321.36	389.18	350.40

<sup>1</sup>Includes amounts not shown separately.

Note: See Appendix B for a description of state-specific reporting anomalies. This information represents financial data for public independent and dependent school systems. It includes state payments made on behalf of public school systems and excludes financial transactions of public nonschool entities. Expenditure for adult education, community services, and other nonelementary-secondary programs are excluded from the current spending categories in this table. Expenditure for support services are not shown by size-group because support service expenditure in many school districts in California cannot be isolated by function.

**Table 15. Finances of Individual Public Elementary-Secondary School Systems with Enrollments of 15,000 or More: 2000-01**

(Thousand dollars. Detail may not add to total because of rounding. For meaning of abbreviations and symbols, see introductory text.)

Geographic area	Enrollment <sup>1</sup>	Elementary-secondary revenue								
		Total	Federal sources					State sources		
			Total	Compensatory	Handicapped	Child nutrition	Other and nonspecified	Total	Formula	Handicapped
<b>ALABAMA</b>										
Independent Schools:										
Baldwin County.....	22,656	154,948	10,430	2,714	2,570	2,527	2,619	79,085	69,009	521
Birmingham.....	37,843	254,434	32,210	10,791	4,216	9,723	7,480	136,864	122,685	951
Huntsville.....	22,832	163,226	12,626	3,445	2,169	3,438	3,574	81,423	72,897	589
Jefferson County.....	40,726	270,113	19,048	4,593	5,987	4,707	3,761	156,155	132,807	1,708
Madison County.....	15,675	99,063	5,037	1,160	1,199	1,588	1,090	61,182	51,882	374
Mobile County.....	64,976	397,173	51,304	16,880	9,601	15,004	9,819	245,371	211,403	2,474
Montgomery County.....	33,267	209,557	27,474	7,753	3,384	7,166	9,171	127,122	106,950	905
Shelby County.....	20,129	154,641	7,866	1,311	1,894	2,331	2,330	75,924	64,345	502
Tuscaloosa County.....	15,666	97,342	7,487	2,092	1,287	2,419	1,689	60,396	52,085	435
<b>ALASKA</b>										
Dependent Schools:										
Anchorage.....	49,526	388,725	41,802	6,552	5,160	5,791	24,299	218,700	201,830	-
Fairbanks North Star Borough.....	15,659	140,291	24,622	2,133	1,683	2,172	18,634	77,576	66,844	-
<b>ARIZONA</b>										
Independent Schools:										
Amphitheater Unified.....	16,857	104,357	7,450	2,023	1,945	1,746	1,736	43,823	39,471	-
Cartwright Elementary.....	17,746	104,837	9,174	2,807	1,280	4,168	919	71,390	59,043	-
Chandler Unified.....	21,703	147,266	8,109	1,987	1,194	2,074	2,854	69,930	53,791	-
Deer Valley Unified.....	27,158	175,666	6,851	890	2,489	1,499	1,973	82,853	67,987	-
Gilbert Unified.....	29,188	201,711	5,061	458	1,452	803	2,348	117,180	78,341	10
Kyrene Elementary.....	19,446	123,461	3,456	282	1,736	670	768	48,845	47,288	-
Mesa Unified.....	73,587	472,497	29,904	6,956	5,787	8,455	8,706	241,932	204,117	-
Paradise Valley Unified.....	34,882	227,504	7,736	1,494	1,420	2,114	2,708	88,293	79,446	-
Peoria Unified.....	32,608	213,937	7,525	1,241	2,931	1,461	1,892	117,705	97,786	-
Phoenix Union High.....	22,192	219,495	19,881	4,932	2,263	1,626	11,060	31,439	25,381	-
Scottsdale Unified.....	26,958	194,000	5,588	998	1,962	1,043	1,585	47,222	33,137	-
Tucson Unified.....	61,869	422,137	43,838	11,850	7,742	11,193	13,053	201,443	175,762	-
Washington Elementary.....	24,723	156,632	13,588	2,704	3,168	4,767	2,949	76,222	69,803	-
<b>ARKANSAS</b>										
Independent Schools:										
Little Rock.....	25,502	212,997	17,486	4,589	1,876	4,865	6,156	148,731	52,879	2,068
Pulaski County Special.....	18,735	140,337	9,859	2,771	1,727	3,195	2,166	102,214	60,550	1,702
<b>CALIFORNIA</b>										
Independent Schools:										
ABC Unified.....	22,303	198,227	11,476	-	2,082	2,553	6,841	140,090	78,263	8,989
Alhambra.....	19,776	165,889	15,562	-	1,489	3,878	10,195	109,034	68,321	6,767
Alum Rock Union Elementary.....	15,835	136,856	13,026	4,574	1,477	3,817	3,158	73,330	30,069	-
Alvord Unified.....	17,664	125,158	7,716	-	1,346	2,592	3,778	83,456	54,263	154
Anaheim Elementary.....	22,275	166,046	9,173	3,022	1,888	126	4,137	105,619	43,972	8,720
Anaheim Union High.....	29,363	243,281	17,567	-	2,725	10,471	4,371	151,572	92,014	22,511
Antelope Valley Union High.....	19,056	147,668	7,246	2,579	1,537	861	2,269	105,554	67,497	6,107
Antioch Unified.....	20,018	130,125	5,203	-	1,454	1,867	1,882	81,382	51,569	4,798
Bakersfield Elementary.....	27,674	212,852	27,541	10,980	2,601	9,940	4,020	155,255	91,847	11,065
Baldwin Park Unified.....	17,473	147,958	13,815	-	998	4,114	8,703	110,535	66,113	2,236
Burbank Unified.....	16,170	134,212	6,350	-	1,488	1,288	3,574	82,790	45,221	7,547
Cajon Valley Union Elementary.....	19,059	134,659	10,457	4,375	1,844	3,082	1,156	80,071	50,352	653
Capistrano Unified.....	45,074	324,189	10,449	1,790	3,627	2,182	2,850	134,919	58,348	181
Chaffey Union High.....	19,851	154,969	5,670	1,315	1,386	786	2,183	95,353	71,227	-
Chino Unified.....	31,763	279,630	7,543	1,970	1,853	2,244	1,476	209,600	98,977	-
Chula Vista Elementary.....	23,132	192,376	11,656	3,688	1,980	4,035	1,953	109,473	52,689	-
Clovis Unified.....	32,717	276,221	10,338	2,637	2,581	2,893	2,227	180,980	103,556	12,744
Colton Joint Unified.....	22,118	155,936	10,909	3,422	1,634	3,894	1,959	117,298	76,970	14
Compton Unified.....	31,037	239,677	31,351	-	1,215	10,502	19,634	169,197	102,560	5,789
Conejo Valley Unified.....	20,999	157,960	3,879	-	1,534	974	1,371	65,012	38,366	136
Corona-Norco Unified.....	37,487	268,793	13,887	2,420	3,385	5,222	2,860	188,422	113,416	15,451
Cupertino Union Elementary.....	15,670	107,888	2,709	908	998	323	480	27,079	6,509	-
Desert Sands Unified.....	23,500	204,749	11,707	2,994	1,603	3,617	3,493	113,746	65,019	139
Downey Unified.....	21,474	145,329	8,893	-	1,974	3,369	3,550	100,040	68,459	6,414
East Side Union High.....	24,282	235,605	12,274	-	1,723	1,080	9,471	116,029	52,395	-

See footnotes at end of table.

**Table 15. Finances of Individual Public Elementary-Secondary School Systems with Enrollments of 15,000 or More: 2000-01--Con.**

(Thousand dollars. Detail may not add to total because of rounding. For meaning of abbreviations and symbols, see introductory text.)

Geographic area	Elementary-secondary revenue--Con.									
	State sources--Con.		Local sources							
	Transportation	Other and nonspecified	Total	Total taxes	Property taxes only	Parent government contributions	From cities and counties	From other school systems	Charges	Other
<b>ALABAMA--Con.</b>										
Independent Schools:										
Baldwin County.....	4,950	4,605	65,433	23,349	23,248	-	26,619	-	9,040	6,425
Birmingham.....	4,481	8,747	85,360	59,847	59,847	-	4,327	-	9,755	11,431
Huntsville.....	2,405	5,532	69,177	28,186	28,173	-	27,038	-	5,104	8,849
Jefferson County.....	10,255	11,385	94,910	61,670	61,625	-	1,067	32	20,241	11,900
Madison County.....	3,995	4,931	32,844	8,492	8,449	-	14,020	-	6,208	4,124
Mobile County.....	13,646	17,848	100,498	50,980	50,822	-	8,879	-	15,045	25,594
Montgomery County.....	7,412	11,855	54,961	14,188	14,171	-	18,503	36	6,858	15,376
Shelby County.....	5,702	5,375	70,851	40,914	40,693	-	7,911	-	17,120	4,906
Tuscaloosa County.....	4,500	3,376	29,459	6,930	6,840	-	9,576	-	6,985	5,968
<b>ALASKA--Con.</b>										
Dependent Schools:										
Anchorage.....	14,482	2,388	128,223	-	-	102,613	-	-	11,798	13,812
Fairbanks North Star Borough.....	7,597	3,135	38,093	-	-	32,046	-	-	4,807	1,240
<b>ARIZONA--Con.</b>										
Independent Schools:										
Amphitheater Unified.....	-	4,352	53,084	43,201	43,201	-	2,266	958	3,081	3,578
Cartwright Elementary.....	-	12,347	24,273	16,250	16,250	-	5,186	-	973	1,864
Chandler Unified.....	-	16,139	69,227	54,732	54,732	-	3,914	66	4,536	5,979
Deer Valley Unified.....	-	14,866	85,962	67,903	67,903	-	5,219	164	5,664	7,012
Gilbert Unified.....	-	38,829	79,470	57,191	57,191	-	6,469	1,728	7,076	7,006
Kyrene Elementary.....	-	1,557	71,160	53,599	53,599	-	3,919	-	4,550	9,092
Mesa Unified.....	-	37,815	200,661	133,746	133,746	-	17,195	166	12,324	37,230
Paradise Valley Unified.....	-	8,847	131,475	104,219	104,219	-	11,814	132	5,279	10,031
Peoria Unified.....	-	19,919	88,707	64,296	64,296	-	8,378	320	6,643	9,070
Phoenix Union High.....	-	6,058	168,175	145,453	145,453	-	1,598	27	3,152	17,945
Scottsdale Unified.....	-	14,085	141,190	118,201	118,201	-	1,793	427	6,809	13,960
Tucson Unified.....	-	25,681	176,856	147,235	147,235	-	10,071	5,146	7,841	6,563
Washington Elementary.....	-	6,419	66,822	42,131	42,131	-	5,900	-	3,282	15,509
<b>ARKANSAS--Con.</b>										
Independent Schools:										
Little Rock.....	-	93,784	46,780	36,402	36,402	-	195	214	5,887	4,082
Pulaski County Special.....	-	39,962	28,264	17,906	17,906	-	75	561	6,473	3,249
<b>CALIFORNIA--Con.</b>										
Independent Schools:										
ABC Unified.....	1,923	50,915	46,661	26,370	26,370	-	-	12	4,583	15,696
Alhambra.....	1,032	32,914	41,293	27,485	27,485	-	-	7,395	1,210	5,203
Alum Rock Union Elementary.....	1,382	41,879	50,500	37,294	37,294	-	-	5,009	1,044	7,153
Alvord Unified.....	2,009	27,030	33,986	23,710	23,710	-	-	5,566	1,569	3,141
Anaheim Elementary.....	2,448	50,479	51,254	45,632	45,632	-	257	152	-	5,213
Anaheim Union High.....	1,106	35,941	74,142	59,925	59,925	-	86	1,933	4,985	7,213
Antelope Valley Union High.....	-	31,950	34,868	22,167	22,167	-	-	588	2,549	9,564
Antioch Unified.....	447	24,568	43,540	31,632	31,632	-	3,292	468	2,735	5,413
Bakersfield Elementary.....	2,898	49,445	30,056	24,738	24,738	-	5	256	1,233	3,824
Baldwin Park Unified.....	729	41,457	23,608	16,882	16,882	-	-	69	1,128	5,529
Burbank Unified.....	477	29,545	45,072	28,162	28,162	-	14	1,849	1,932	13,115
Cajon Valley Union Elementary.....	1,743	27,323	44,131	27,942	27,942	-	2	9,721	2,030	4,436
Capistrano Unified.....	4,872	71,518	178,821	134,918	134,918	-	282	18,748	7,249	17,624
Chaffey Union High.....	1,244	22,882	53,946	31,400	31,400	-	992	6,839	2,525	12,190
Chino Unified.....	2,007	108,616	62,487	34,339	34,339	-	261	8,345	4,403	15,139
Chula Vista Elementary.....	1,694	55,090	71,247	45,331	45,331	-	100	9,996	2,131	13,689
Clovis Unified.....	3,818	60,862	84,903	52,548	52,548	-	6	3,538	8,751	20,060
Colton Joint Unified.....	1,584	38,730	27,729	13,596	13,596	-	-	7,720	1,989	4,424
Compton Unified.....	2,298	58,550	39,129	31,910	31,910	-	-	-	112	7,107
Conejo Valley Unified.....	913	25,597	89,069	58,179	58,179	-	-	8,788	4,709	17,393
Corona-Norco Unified.....	3,678	55,877	66,484	46,094	46,094	-	2,780	17	4,142	13,451
Cupertino Union Elementary.....	1,308	19,262	78,100	60,677	60,677	-	-	4,373	2,554	10,496
Desert Sands Unified.....	2,261	46,327	79,296	46,948	46,948	-	6,676	7,169	2,843	15,660
Downey Unified.....	1,015	24,152	36,396	26,652	26,652	-	-	1,234	3,234	5,276
East Side Union High.....	1,505	62,129	107,302	85,040	85,040	-	-	7,619	2,500	12,143

See footnotes at end of table.

**Table 15. Finances of Individual Public Elementary-Secondary School Systems with Enrollments of 15,000 or More: 2000-01--Con.**

(Thousand dollars. Detail may not add to total because of rounding. For meaning of abbreviations and symbols, see introductory text.)

Geographic area	Elementary-secondary expenditure									
	Total	Total	Current spending							
			For selected objects		For selected functions					
			Salaries and wages	Employee benefits	Instruction			Support services		
Total <sup>2</sup>	Salaries and wages	Employee benefits			Total	Pupil support	Staff support			
<b>ALABAMA--Con.</b>										
Independent Schools:										
Baldwin County.....	143,749	136,522	87,528	23,937	84,264	60,860	15,775	42,055	6,836	6,652
Birmingham.....	332,169	259,336	168,143	42,718	141,988	104,939	26,838	92,658	8,995	14,945
Huntsville.....	167,365	158,249	101,678	27,260	97,318	70,411	18,042	50,145	5,788	5,506
Jefferson County.....	260,383	241,956	151,429	40,864	146,925	102,757	26,505	68,872	7,921	7,805
Madison County.....	109,054	89,424	56,740	15,372	54,006	38,816	9,977	28,661	3,719	3,389
Mobile County.....	409,068	359,554	226,769	63,681	220,268	152,273	39,957	105,839	17,032	13,673
Montgomery County.....	226,105	195,486	124,196	34,085	115,611	83,269	21,703	62,327	9,002	9,673
Shelby County.....	157,199	134,624	81,715	22,274	77,287	53,939	13,953	42,643	6,631	6,762
Tuscaloosa County.....	105,835	92,558	57,569	15,832	58,361	40,645	10,598	25,649	3,770	2,067
<b>ALASKA--Con.</b>										
Dependent Schools:										
Anchorage.....	434,059	367,695	239,742	67,464	201,637	145,436	37,816	154,351	40,732	17,861
Fairbanks North Star Borough.....	140,358	132,946	80,772	23,182	80,444	55,794	15,751	48,055	6,005	6,898
<b>ARIZONA--Con.</b>										
Independent Schools:										
Amphitheater Unified.....	123,482	80,151	56,347	10,310	44,213	35,853	6,008	31,453	4,276	2,067
Cartwright Elementary.....	98,061	84,059	58,549	11,424	55,203	41,506	8,664	23,210	4,411	2,358
Chandler Unified.....	132,121	103,192	71,690	12,112	61,690	48,577	7,774	35,333	4,783	3,832
Deer Valley Unified.....	177,324	130,064	89,944	15,503	79,460	60,121	10,213	44,147	6,114	2,624
Gilbert Unified.....	202,257	139,125	92,700	15,106	79,899	64,354	10,189	52,003	7,561	2,689
Kyrene Elementary.....	123,181	92,713	62,579	11,118	53,702	42,894	7,440	31,097	5,564	3,094
Mesa Unified.....	444,292	371,815	268,808	41,540	226,501	185,412	27,841	123,080	21,621	8,905
Paradise Valley Unified.....	236,328	172,995	113,158	22,520	104,562	79,727	15,956	55,594	10,330	4,978
Peoria Unified.....	216,894	155,105	109,062	21,231	95,551	74,826	14,457	52,344	7,864	6,943
Phoenix Union High.....	212,923	165,265	104,454	26,898	84,467	61,058	15,311	75,069	15,305	6,433
Scottsdale Unified.....	201,715	138,406	98,142	16,441	80,493	65,054	10,487	52,607	9,559	5,860
Tucson Unified.....	407,114	353,375	258,560	43,081	185,424	152,029	24,643	147,296	30,644	12,978
Washington Elementary.....	144,321	127,012	83,131	17,038	79,509	58,771	12,320	36,928	5,437	3,386
<b>ARKANSAS--Con.</b>										
Independent Schools:										
Little Rock.....	204,040	190,201	120,890	30,818	108,630	81,594	20,595	72,606	11,627	10,641
Pulaski County Special.....	138,521	126,403	83,439	19,400	72,504	51,908	11,892	46,814	6,433	6,765
<b>CALIFORNIA--Con.</b>										
Independent Schools:										
ABC Unified.....	189,292	147,636	103,218	26,333	97,966	72,296	17,263	37,597	4,817	4,914
Alhambra.....	162,331	142,100	94,150	24,440	84,698	60,795	14,977	44,798	3,454	10,238
Alum Rock Union Elementary.....	134,443	113,337	76,395	18,973	73,693	52,527	12,073	32,536	4,271	4,735
Alvord Unified.....	134,539	103,961	68,703	17,006	69,026	49,764	12,126	31,198	4,508	5,483
Anaheim Elementary.....	161,871	134,841	96,304	24,277	85,902	65,048	14,956	47,022	6,436	6,241
Anaheim Union High.....	237,591	197,945	134,408	32,168	117,536	87,576	21,647	63,269	8,708	9,490
Antelope Valley Union High.....	136,300	121,010	79,844	22,469	73,182	52,663	13,394	42,212	8,012	2,878
Antioch Unified.....	132,484	117,965	80,007	20,014	77,728	57,148	14,331	34,639	1,941	3,851
Bakersfield Elementary.....	213,617	195,657	130,946	37,213	126,629	90,918	24,326	58,149	5,867	8,191
Baldwin Park Unified.....	143,751	117,120	81,633	19,210	69,018	49,740	11,950	34,159	3,408	5,588
Burbank Unified.....	121,494	104,997	72,099	15,947	67,657	48,799	10,891	31,160	4,609	4,559
Cajon Valley Union Elementary.....	133,230	123,441	84,132	25,020	81,864	58,604	16,797	36,441	4,968	6,501
Capistrano Unified.....	336,516	278,545	193,638	51,108	181,531	135,438	32,551	86,358	8,518	11,975
Chaffey Union High.....	176,112	128,430	89,101	25,121	79,107	59,210	15,505	42,390	9,561	5,300
Chino Unified.....	219,967	186,404	129,427	34,944	122,625	92,536	23,022	54,808	6,966	6,074
Chula Vista Elementary.....	227,682	156,869	109,640	25,968	101,965	77,475	17,087	46,212	6,399	6,397
Clovis Unified.....	273,239	222,153	139,252	43,877	126,077	91,216	25,469	83,301	10,609	13,795
Colton Joint Unified.....	155,928	133,256	90,535	24,975	81,117	60,342	15,460	44,767	6,447	5,640
Compton Unified.....	222,844	202,553	124,496	33,706	124,039	81,246	22,515	63,570	4,067	6,187
Conejo Valley Unified.....	170,382	128,709	87,644	20,956	85,103	62,370	15,162	36,843	3,844	3,141
Corona-Norco Unified.....	275,109	226,904	157,149	37,734	144,854	111,353	24,193	71,268	10,857	9,916
Cupertino Union Elementary.....	106,068	96,425	64,613	17,264	63,257	44,977	11,078	30,403	1,849	3,997
Desert Sands Unified.....	190,246	149,149	98,420	28,240	93,198	67,730	18,151	48,974	7,840	6,622
Downey Unified.....	146,558	123,435	86,349	20,139	78,140	59,002	13,794	34,012	3,228	3,785
East Side Union High.....	219,025	188,924	129,478	31,783	102,190	73,898	18,981	75,505	6,589	31,480

See footnotes at end of table.

**Table 15. Finances of Individual Public Elementary-Secondary School Systems with Enrollments of 15,000 or More: 2000-01--Con.**

(Thousand dollars. Detail may not add to total because of rounding. For meaning of abbreviations and symbols, see introductory text.)

Geographic area	Elementary-secondary expenditure--Con.							Indebtedness		
	Current spending--Con.				Capital outlay	Payments to other governments	Interest on debt	Total debt outstanding at end of fiscal year	Long-term debt issued during fiscal year	Long-term debt retired during fiscal year
	For selected functions--Con.			Other current spending						
	Support services--Con.									
General administration	School administration	Other and nonspecified								
<b>ALABAMA--Con.</b>										
Independent Schools:										
Baldwin County.....	1,525	8,068	18,974	10,203	5,603	3	1,621	58,827	2,000	4,602
Birmingham.....	10,182	16,113	42,423	24,690	68,166	466	4,201	121,760	37,735	-
Huntsville.....	3,398	10,181	25,272	10,786	8,388	-	728	16,641	2,090	-
Jefferson County.....	4,941	14,730	33,475	26,159	9,105	-	9,322	237,566	-	7,223
Madison County.....	1,230	6,031	14,292	6,757	16,148	62	3,420	92,866	15,741	2,746
Mobile County.....	4,633	18,123	52,378	33,447	43,819	201	5,494	145,842	101,191	8,761
Montgomery County.....	3,427	10,853	29,372	17,548	28,089	-	2,530	29,786	-	2,051
Shelby County.....	1,687	8,828	18,735	14,694	15,971	23	6,581	170,218	22,963	7,231
Tuscaloosa County.....	1,679	5,468	12,665	8,548	10,898	48	2,331	58,663	15,140	2,071
<b>ALASKA--Con.</b>										
Dependent Schools:										
Anchorage.....	2,825	20,500	72,433	11,707	56,636	-	9,728	270,668	95,106	18,991
Fairbanks North Star Borough.....	1,208	7,263	26,681	4,447	2,442	-	4,970	91,567	-	7,838
<b>ARIZONA--Con.</b>										
Independent Schools:										
Amphitheater Unified.....	1,234	5,255	18,621	4,485	30,007	-	13,324	131,795	-	4,240
Cartwright Elementary.....	628	4,543	11,270	5,646	13,376	-	626	-	-	5,037
Chandler Unified.....	586	5,243	20,889	6,169	21,276	-	7,653	133,930	17,847	29,003
Deer Valley Unified.....	1,412	7,692	26,305	6,457	34,845	-	12,415	179,535	-	21,960
Gilbert Unified.....	841	6,296	34,616	7,223	48,903	-	14,229	177,689	16,585	35,334
Kyrene Elementary.....	873	4,984	16,582	7,914	8,393	-	22,075	56,820	-	2,335
Mesa Unified.....	2,110	21,030	69,414	22,234	58,526	-	13,951	279,505	-	18,724
Paradise Valley Unified.....	877	8,093	31,316	12,839	31,010	-	32,323	320,800	16,800	18,640
Peoria Unified.....	1,286	8,894	27,357	7,210	42,414	-	19,375	190,784	12,096	6,639
Phoenix Union High.....	1,998	11,517	39,816	5,729	30,734	-	16,924	206,245	-	11,900
Scottsdale Unified.....	1,788	7,936	27,464	5,306	46,381	-	16,928	312,750	116	14,113
Tucson Unified.....	9,023	21,316	73,335	20,655	32,389	-	21,350	325,035	-	22,444
Washington Elementary.....	1,513	5,836	20,756	10,575	10,985	-	6,324	122,719	-	6,711
<b>ARKANSAS--Con.</b>										
Independent Schools:										
Little Rock.....	1,954	11,055	37,329	8,965	11,077	-	2,762	188,640	182,116	43,487
Pulaski County Special.....	1,110	8,123	24,383	7,085	6,465	3,400	2,253	53,879	2,588	3,483
<b>CALIFORNIA--Con.</b>										
Independent Schools:										
ABC Unified.....	1,327	8,107	18,432	12,073	35,677	4,263	1,716	55,293	14,000	1,274
Alhambra.....	2,199	5,609	23,298	12,604	12,469	6,988	774	16,397	-	4,564
Alum Rock Union Elementary.....	856	6,649	16,025	7,108	19,924	-	1,182	42,564	-	-
Alvord Unified.....	1,016	5,902	14,289	3,737	27,836	-	2,742	63,895	9,000	1,105
Anaheim Elementary.....	778	11,145	22,422	1,917	22,926	4,104	-	-	-	-
Anaheim Union High.....	867	12,551	31,653	17,140	17,949	21,697	-	27,000	-	-
Antelope Valley Union High.....	923	10,396	20,003	5,616	14,817	473	-	-	-	-
Antioch Unified.....	479	9,725	18,643	5,598	13,033	518	968	17,337	-	827
Bakersfield Elementary.....	1,862	13,062	29,167	10,879	16,261	-	1,699	39,884	17,574	19,350
Baldwin Park Unified.....	675	8,593	15,895	13,943	24,202	1,951	478	14,978	-	415
Burbank Unified.....	460	7,284	14,248	6,180	15,188	192	1,117	48,783	-	280
Cajon Valley Union Elementary.....	569	7,261	17,142	5,136	9,765	24	-	-	-	-
Capistrano Unified.....	1,998	20,122	43,745	10,656	51,011	6,038	922	50,695	30,000	2,990
Chaffey Union High.....	391	6,373	20,765	6,933	42,503	4,248	931	86,315	60,000	-
Chino Unified.....	917	13,901	26,950	8,971	31,732	1,824	7	64,530	-	12,980
Chula Vista Elementary.....	557	8,526	24,333	8,692	64,908	4,196	1,709	84,320	40,675	5,690
Clovis Unified.....	1,447	13,288	44,162	12,775	43,785	839	6,462	168,106	-	12,864
Colton Joint Unified.....	653	8,346	23,681	7,372	21,371	1,301	-	15,000	15,000	-
Compton Unified.....	1,224	12,729	39,363	14,944	17,133	3,158	-	218	-	-
Conejo Valley Unified.....	461	9,952	19,445	6,763	39,352	1,130	1,191	62,040	52,795	20,755
Corona-Norco Unified.....	1,189	16,820	32,486	10,782	45,961	1,562	682	29,426	25,416	12,125
Cupertino Union Elementary.....	541	6,140	17,876	2,765	6,545	-	3,098	77,910	-	2,425
Desert Sands Unified.....	523	9,873	24,116	6,977	41,090	7	-	-	-	-
Downey Unified.....	650	7,866	18,483	11,283	21,059	1,159	905	16,920	-	305
East Side Union High.....	516	9,149	27,771	11,229	21,044	5,453	3,604	97,790	24,500	2,290

See footnotes at end of table.

**Table 15. Finances of Individual Public Elementary-Secondary School Systems with Enrollments of 15,000 or More: 2000-01--Con.**

(Thousand dollars. Detail may not add to total because of rounding. For meaning of abbreviations and symbols, see introductory text.)

Geographic area	Enrollment <sup>1</sup>	Elementary-secondary revenue								
		Total	Federal sources					State sources		
			Total	Compen- satory	Handi- capped	Child nutrition	Other and nonspecified	Total	Formula	Handi- capped
<b>CALIFORNIA--Con.</b>										
Independent Schools--Con.										
Elk Grove Unified.....	47,736	432,181	19,613	3,819	3,494	6,397	5,903	287,649	154,444	23,631
Escondido Union Elementary.....	19,312	133,829	10,310	2,480	1,774	3,871	2,185	76,491	47,657	-
Fairfield-Suisun Unified.....	22,263	168,597	6,675	1,565	1,787	2,157	1,166	108,092	68,239	5,803
Folsom Cordova Unified.....	16,277	133,436	6,397	1,784	1,554	1,750	1,309	71,412	43,463	-
Fontana Unified.....	37,244	316,226	17,478	4,785	3,124	7,095	2,474	256,410	135,414	14,575
Fremont Unified.....	31,078	250,879	9,084	-	2,686	1,228	5,170	145,063	67,664	12,542
Fresno Unified.....	79,007	697,240	74,544	-	7,032	20,756	46,756	439,748	277,673	31,026
Fullerton Joint Union High.....	15,165	103,218	2,595	909	723	26	937	53,694	33,128	32
Garden Grove Unified.....	48,742	354,087	29,750	12,925	3,838	10,354	2,633	215,819	123,590	24,811
Glendale Unified.....	30,329	232,790	21,495	-	3,205	4,814	13,476	141,638	83,909	12,769
Grossmont Union High.....	23,639	198,351	9,948	2,169	2,153	876	4,750	94,620	61,245	-
Hacienda La Puente Unified.....	24,646	215,286	16,466	-	1,844	4,717	9,905	148,957	92,813	9,305
Hayward Unified.....	24,205	183,786	12,573	-	2,025	4,037	6,511	106,105	69,172	35
Hemet Unified.....	17,451	119,975	9,101	-	1,361	3,314	4,426	77,340	53,580	-
Hesperia Unified.....	15,360	97,357	5,131	2,275	1,382	-	1,474	68,897	50,250	-
Inglewood Unified.....	17,295	129,645	13,605	-	1,165	3,785	8,655	87,277	58,150	4,635
Irvine Unified.....	23,961	174,950	5,292	1,020	2,098	474	1,700	81,491	29,451	10,927
Jurupa Unified.....	19,839	136,572	9,411	2,122	1,442	3,140	2,707	94,748	65,258	97
Kern Union High.....	29,333	252,349	14,633	-	1,968	2,741	9,924	150,316	96,577	10,679
Lake Elsinore Unified.....	17,178	175,028	6,765	-	1,651	2,322	2,792	133,557	56,305	-
Lodi Unified.....	27,339	194,827	12,418	4,840	2,182	3,877	1,519	136,845	80,420	12,154
Long Beach Unified.....	93,694	741,740	86,028	-	6,280	21,983	57,765	513,142	289,271	38,288
Los Angeles Unified.....	721,346	6,386,075	601,387	-	65,246	178,598	357,543	4,292,379	2,186,758	351,607
Lynwood Unified.....	18,237	123,267	8,508	-	533	3,257	4,718	94,796	61,436	4,588
Madera Unified.....	15,957	118,439	9,659	3,752	804	4,132	971	81,627	50,122	2,848
Manteca Unified.....	19,746	180,970	6,015	1,609	1,451	1,735	1,220	122,972	64,308	-
Modesto.....	33,287	250,154	20,692	-	2,957	6,073	11,662	156,666	100,176	12,839
Montebello Unified.....	34,794	274,842	26,373	-	2,275	7,583	16,515	194,875	121,237	8,950
Moreno Valley Unified.....	32,730	247,501	17,884	-	2,698	5,784	9,402	192,207	107,760	14,033
Mount Diablo Unified.....	36,648	257,250	11,998	-	3,863	3,008	5,127	145,977	75,554	17,246
Napa Valley Unified.....	16,392	147,439	5,860	1,155	1,269	1,700	1,736	68,492	13,779	7,053
Newport-Mesa Unified.....	21,658	160,571	9,054	1,782	1,866	3,145	2,261	46,626	6,423	9,617
Norwalk-La Mirada Unified.....	23,610	175,859	13,125	-	1,898	3,223	8,004	128,386	79,191	10,643
Oakland Unified.....	54,863	491,702	51,521	-	5,086	13,796	32,639	295,107	146,813	27,238
Oceanside Unified.....	22,354	161,364	13,518	2,767	1,758	3,417	5,673	96,773	59,137	292
Ontario-Montclair Elementary.....	26,407	186,658	19,127	6,295	1,809	7,485	3,538	135,076	89,204	-
Orange Unified.....	31,097	232,372	10,246	-	2,764	3,478	4,004	112,497	48,990	14,707
Oxnard Elementary.....	16,249	120,749	11,715	-	1,495	3,985	6,235	71,159	45,252	136
Pajaro Valley Joint Unified.....	19,864	167,546	20,611	7,485	2,440	3,736	6,950	96,350	42,999	9,620
Palm Springs Unified.....	20,847	160,386	11,291	3,587	1,739	3,116	2,849	96,682	61,542	-
Palmdale Elementary.....	20,853	149,552	18,896	-	2,203	4,935	11,758	107,074	67,672	5,791
Paramount Unified.....	16,862	140,372	12,106	-	1,098	4,365	6,643	104,146	56,118	4,617
Pasadena Unified.....	23,559	245,834	21,981	-	2,838	6,012	13,131	152,693	57,997	14,904
Placentia-Yorba Linda Unified.....	26,046	190,459	8,576	-	1,812	2,409	4,355	105,689	57,806	10,366
Pomona Unified.....	34,479	313,380	50,388	-	2,773	7,591	40,024	206,348	120,789	11,669
Poway Unified.....	32,532	250,320	5,263	1,083	2,459	808	913	126,956	68,129	13,071
Redlands Unified.....	19,411	135,902	6,668	2,088	1,256	1,978	1,346	88,398	60,877	39
Rialto Unified.....	28,060	188,922	13,044	4,032	1,718	5,408	1,886	138,455	99,655	-
Riverside Unified.....	38,124	283,337	21,653	-	3,395	6,129	12,129	197,698	114,394	16,650
Rowland Unified.....	18,972	137,760	9,262	2,485	1,673	3,340	1,764	98,667	60,965	7,496
Sacramento Unified.....	52,734	448,894	53,753	16,829	4,930	11,758	20,236	288,440	164,302	22,732
Saddleback Valley Unified.....	35,199	250,120	7,609	-	2,630	1,014	3,965	119,465	57,982	133
San Bernardino Unified.....	52,031	400,126	40,277	14,938	4,798	14,602	5,939	306,325	188,235	20,731
San Diego Unified.....	141,804	1,282,638	100,393	-	12,661	26,702	61,030	619,909	230,196	72,700
San Francisco Unified.....	59,979	462,344	37,149	-	41	9,935	27,173	139,186	32,467	-
San Jose Unified.....	33,015	307,931	14,920	-	2,697	4,360	7,863	116,125	24,448	-
San Juan Unified.....	50,266	416,226	26,540	5,656	4,624	5,593	10,667	281,545	151,857	29,543
San Ramon Valley Unified.....	20,742	176,737	2,572	352	1,657	156	407	71,796	19,976	7,235
Santa Ana Unified.....	60,643	462,602	41,938	-	4,978	14,414	22,546	280,779	149,149	24,243
Santa Rosa.....	17,995	161,413	7,555	2,339	1,559	1,885	1,772	77,929	37,123	175
Simi Valley Unified.....	21,181	151,241	5,038	-	1,609	968	2,461	89,870	59,768	325
Stockton Unified.....	37,573	295,364	28,265	11,121	3,444	7,779	5,921	208,676	115,751	17,664
Sweetwater Union High.....	35,330	313,900	19,209	-	2,605	4,172	12,432	195,882	131,641	12,986

See footnotes at end of table.

**Table 15. Finances of Individual Public Elementary-Secondary School Systems with Enrollments of 15,000 or More: 2000-01--Con.**

(Thousand dollars. Detail may not add to total because of rounding. For meaning of abbreviations and symbols, see introductory text.)

Geographic area	Elementary-secondary revenue--Con.									
	State sources--Con.		Local sources							
	Transportation	Other and nonspecified	Total	Total taxes	Property taxes only	Parent government contributions	From cities and counties	From other school systems	Charges	Other
<b>CALIFORNIA--Con.</b>										
Independent Schools--Con.										
Elk Grove Unified.....	2,981	106,593	124,919	57,547	57,547	-	2,977	1,482	6,427	56,486
Escondido Union Elementary.....	287	28,547	47,028	32,191	32,191	-	1	7,304	1,521	6,011
Fairfield-Suisun Unified.....	1,289	32,761	53,830	25,279	25,279	-	21,921	286	2,140	4,204
Folsom Cordova Unified.....	1,830	26,119	55,627	26,059	26,059	-	3,517	5,073	3,004	17,974
Fontana Unified.....	2,062	104,359	42,338	25,983	25,983	-	520	392	214	15,229
Fremont Unified.....	3,071	61,786	96,732	76,207	76,207	-	82	1,451	4,504	14,488
Fresno Unified.....	4,535	126,514	182,948	79,656	79,656	-	2,927	4,724	5,410	90,231
Fullerton Joint Union High.....	1,057	19,477	46,929	35,002	35,002	-	38	6,744	2,570	2,575
Garden Grove Unified.....	4,616	62,802	108,518	87,756	87,756	-	41	4,581	6,422	9,718
Glendale Unified.....	697	44,263	69,657	50,882	50,882	-	-	299	5,533	12,943
Grossmont Union High.....	1,736	31,639	93,783	57,226	57,226	-	100	16,156	4,931	15,370
Hacienda La Puente Unified.....	1,585	45,254	49,863	29,609	29,609	-	5,202	-	3,869	11,183
Hayward Unified.....	1,083	35,815	65,108	44,066	42,917	-	-	11,535	2,354	7,153
Hemet Unified.....	1,425	22,335	33,534	20,310	20,310	-	80	5,583	1,861	5,700
Hesperia Unified.....	1,909	16,738	23,329	12,552	12,552	-	-	4,280	3,454	3,043
Inglewood Unified.....	41	24,451	28,763	23,298	23,298	-	-	60	703	4,702
Irvine Unified.....	1,470	39,643	88,167	72,931	72,931	-	-	128	4,624	10,484
Jurupa Unified.....	2,212	27,181	32,413	18,097	18,097	-	1,217	5,951	2,128	5,020
Kern Union High.....	2,044	41,016	87,400	64,435	64,435	-	-	333	2,587	20,045
Lake Elsinore Unified.....	1,999	75,253	34,706	19,296	19,296	-	93	5,358	2,128	7,831
Lodi Unified.....	4,181	40,090	45,564	33,851	33,851	-	3	1,104	1,909	8,697
Long Beach Unified.....	8,868	176,715	142,570	112,189	112,189	-	1,951	-	6,914	21,516
Los Angeles Unified.....	77,919	1,676,095	1,492,309	1,071,872	1,071,872	-	1,042	-	35,911	383,484
Lynwood Unified.....	91	28,681	19,963	16,155	16,155	-	-	-	589	3,219
Madera Unified.....	3,202	25,455	27,153	18,055	18,055	-	-	791	1,314	6,993
Manteca Unified.....	1,818	56,846	51,983	21,383	21,383	-	2,723	6,134	19,129	19,129
Modesto.....	1,093	42,558	72,796	51,776	51,776	-	284	7,890	3,574	9,272
Montebello Unified.....	1,417	63,271	53,594	41,659	41,659	-	52	6,231	1,633	4,019
Moreno Valley Unified.....	2,553	67,861	37,410	27,559	27,559	-	-	27	2,934	6,890
Mount Diablo Unified.....	2,681	50,496	99,275	81,403	81,403	-	615	1,757	5,763	9,737
Napa Valley Unified.....	1,478	46,182	73,087	56,907	56,907	-	1	1,089	673	14,417
Newport-Mesa Unified.....	1,123	29,463	104,891	89,791	89,791	-	-	521	2,671	11,908
Norwalk-La Mirada Unified.....	1,570	36,982	34,348	25,643	25,643	-	-	327	3,532	4,846
Oakland Unified.....	7,126	113,930	145,074	107,507	107,507	-	90	2,147	5,998	29,332
Oceanside Unified.....	4,081	33,263	51,073	34,898	34,898	-	76	8,158	1,802	6,139
Ontario-Montclair Elementary.....	1,784	44,088	32,455	18,785	18,785	-	105	9,457	959	3,149
Orange Unified.....	2,386	46,414	109,629	84,916	84,916	-	-	2,517	3,158	19,038
Oxnard Elementary.....	1,552	24,219	37,875	23,966	23,966	-	-	5,663	708	7,538
Pajaro Valley Joint Unified.....	2,536	41,195	50,585	40,979	40,979	-	-	84	1,667	7,855
Palm Springs Unified.....	2,210	32,930	52,413	31,453	31,453	-	2,594	6,138	2,580	9,648
Palmdale Elementary.....	2,748	30,863	23,582	18,198	18,198	-	-	80	1,666	3,638
Paramount Unified.....	1,150	42,261	24,120	17,964	17,964	-	27	1,425	611	4,093
Pasadena Unified.....	3,607	76,185	71,160	51,335	51,335	-	-	1,659	1,368	16,798
Placentia-Yorba Linda Unified.....	1,383	36,134	76,194	59,699	59,699	-	-	37	2,591	13,867
Pomona Unified.....	673	73,217	56,644	42,123	42,123	-	-	179	2,435	11,907
Poway Unified.....	2,690	43,066	118,101	70,075	70,075	-	2	3,544	6,013	38,467
Redlands Unified.....	1,954	25,528	40,836	23,562	23,562	-	6	7,215	2,594	7,459
Rialto Unified.....	1,637	37,163	37,423	19,390	19,390	-	-	8,980	2,858	6,195
Riverside Unified.....	4,956	61,698	63,986	49,771	49,771	-	795	1,172	3,306	8,942
Rowland Unified.....	1,126	29,080	29,831	22,920	22,920	-	-	65	1,534	5,312
Sacramento Unified.....	4,830	96,576	106,701	74,017	74,017	-	113	1,822	2,521	28,228
Saddleback Valley Unified.....	1,860	59,490	123,046	95,644	95,644	-	-	13,066	4,245	10,091
San Bernardino Unified.....	4,128	93,231	53,524	36,858	36,858	-	-	492	3,694	12,480
San Diego Unified.....	12,638	304,375	562,336	433,721	433,721	-	86	6,818	11,794	109,917
San Francisco Unified.....	-	106,719	286,009	255,701	225,966	-	1,221	-	2,726	26,361
San Jose Unified.....	2,372	89,305	176,886	127,058	127,058	-	-	11,278	3,225	35,325
San Juan Unified.....	8,398	91,747	108,141	76,563	76,563	-	47	567	6,603	24,361
San Ramon Valley Unified.....	938	43,647	102,369	70,929	70,929	-	4	802	3,575	27,059
Santa Ana Unified.....	2,481	104,906	139,885	109,497	109,497	-	-	3,185	5,524	21,679
Santa Rosa.....	845	39,786	75,929	56,110	56,110	-	-	7,812	4,537	7,470
Simi Valley Unified.....	1,406	28,371	56,333	37,267	37,267	-	-	8,601	3,516	6,949
Stockton Unified.....	4,152	71,109	58,423	40,981	40,981	-	-	1,639	1,736	14,067
Sweetwater Union High.....	1,874	49,381	98,809	48,256	48,256	-	12	2,511	2,230	45,800

See footnotes at end of table.



**Table 15. Finances of Individual Public Elementary-Secondary School Systems with Enrollments of 15,000 or More: 2000-01--Con.**

(Thousand dollars. Detail may not add to total because of rounding. For meaning of abbreviations and symbols, see introductory text.)

Geographic area	Elementary-secondary expenditure											
	Total	Total	Current spending							Total	Pupil support	Staff support
			For selected objects		For selected functions							
			Salaries and wages	Employee benefits	Instruction		Support services					
				Total <sup>2</sup>	Salaries and wages	Employee benefits						
<b>CALIFORNIA--Con.</b>												
Independent Schools--Con.												
Elk Grove Unified.....	427,967	322,410	218,887	58,878	205,234	149,722	35,815	98,957	10,777	13,267		
Escondido Union Elementary.....	133,076	120,472	82,108	21,533	77,496	57,862	14,279	37,768	3,145	8,288		
Fairfield-Suisun Unified.....	165,119	131,307	90,312	22,304	81,807	62,108	14,323	43,832	3,870	7,683		
Folsom Cordova Unified.....	135,901	104,014	71,801	17,142	63,316	46,577	10,191	35,237	4,528	4,459		
Fontana Unified.....	283,337	239,312	166,008	45,205	143,904	108,127	26,997	84,269	12,177	14,306		
Fremont Unified.....	254,366	196,887	147,689	21,301	131,439	105,733	14,225	55,817	5,312	6,329		
Fresno Unified.....	690,980	582,719	378,868	114,027	369,367	253,770	80,398	180,507	18,425	37,738		
Fullerton Joint Union High.....	102,239	90,378	60,496	17,818	54,210	39,330	9,735	33,413	4,942	2,360		
Garden Grove Unified.....	335,513	313,957	218,552	62,061	201,232	148,443	38,941	94,555	14,589	11,828		
Glendale Unified.....	258,837	199,067	133,287	32,910	134,426	96,342	23,406	57,206	5,426	11,543		
Grossmont Union High.....	203,965	178,699	117,627	28,473	101,823	72,842	15,204	60,942	7,430	9,766		
Hacienda La Puente Unified.....	184,075	172,684	116,383	28,546	90,789	65,619	15,970	47,828	4,251	7,744		
Hayward Unified.....	186,632	169,276	125,938	17,211	106,298	82,959	11,776	49,377	4,360	8,587		
Hemet Unified.....	122,584	108,577	70,660	19,440	69,246	49,902	13,049	33,699	4,284	4,581		
Hesperia Unified.....	97,921	92,492	58,668	18,069	60,201	42,308	12,486	28,402	2,446	2,016		
Inglewood Unified.....	127,228	112,812	69,122	20,105	70,502	46,920	14,113	33,951	3,516	4,096		
Irvine Unified.....	162,659	153,780	108,672	25,478	99,985	76,866	16,803	47,829	5,083	5,938		
Jurupa Unified.....	137,298	125,957	87,293	20,670	78,689	61,747	12,768	41,423	6,373	6,990		
Kern Union High.....	226,497	192,562	126,440	36,838	102,344	73,270	22,321	72,808	10,412	6,330		
Lake Elsinore Unified.....	155,658	105,635	69,172	17,362	68,038	49,007	11,696	32,586	4,250	3,056		
Lodi Unified.....	189,505	173,309	121,656	29,997	112,515	84,068	21,643	54,750	6,553	8,847		
Long Beach Unified.....	759,191	653,441	429,325	94,685	413,070	295,873	65,435	199,196	28,836	22,551		
Los Angeles Unified.....	6,065,112	5,504,232	3,663,036	941,019	3,455,443	2,446,268	646,838	1,625,811	245,735	277,340		
Lynwood Unified.....	122,020	105,421	67,890	18,567	66,972	44,905	12,120	32,044	2,050	1,857		
Madera Unified.....	111,192	103,314	66,720	20,738	60,486	42,948	12,293	35,453	4,191	2,732		
Manteca Unified.....	153,395	121,159	76,915	23,209	77,614	52,981	15,174	38,277	6,635	4,883		
Modesto.....	235,522	210,092	150,030	29,787	136,716	105,200	19,913	63,627	6,106	15,247		
Montebello Unified.....	262,159	236,343	161,175	42,253	141,869	100,549	26,104	72,412	9,544	14,806		
Moreno Valley Unified.....	239,032	205,512	142,619	33,731	134,536	100,303	22,447	59,129	8,925	4,761		
Mount Diablo Unified.....	238,403	226,025	160,590	36,018	144,692	110,125	23,541	68,369	6,014	9,888		
Napa Valley Unified.....	125,987	107,209	72,606	17,782	67,691	48,863	10,999	32,959	3,207	4,214		
Newport-Mesa Unified.....	158,685	145,852	96,687	31,229	91,998	64,932	19,265	46,153	4,373	6,384		
Norwalk-La Mirada Unified.....	172,421	158,390	105,207	31,612	95,368	66,806	19,795	52,890	4,289	7,641		
Oakland Unified.....	538,795	446,142	272,140	70,062	284,428	178,508	49,199	132,809	23,315	17,437		
Oceanside Unified.....	165,720	150,157	104,266	25,248	91,793	67,963	14,997	52,548	6,356	7,008		
Ontario-Montclair Elementary.....	187,694	174,546	120,297	32,101	112,200	81,121	20,566	50,560	7,082	3,892		
Orange Unified.....	200,475	184,826	119,890	27,813	117,657	82,603	16,788	60,212	5,894	8,382		
Oxnard Elementary.....	122,902	104,890	69,560	20,374	69,392	48,261	14,575	30,374	2,207	2,326		
Pajaro Valley Joint Unified.....	172,118	146,440	92,225	30,958	84,473	58,913	17,709	53,757	8,235	7,452		
Palm Springs Unified.....	164,376	132,038	86,628	24,359	82,384	60,509	16,055	43,905	3,866	5,865		
Palmdale Elementary.....	153,630	142,471	89,907	24,579	93,159	65,442	18,379	42,213	4,953	7,323		
Paramount Unified.....	122,993	107,708	71,155	18,521	66,561	47,549	12,523	33,730	3,496	6,288		
Pasadena Unified.....	226,378	187,168	114,544	27,663	110,136	74,445	18,523	69,143	5,526	17,518		
Placentia-Yorba Linda Unified.....	177,788	162,485	111,279	25,163	103,953	76,455	17,784	53,340	5,145	7,854		
Pomona Unified.....	282,238	242,179	150,725	36,539	146,735	96,564	22,776	77,309	7,258	12,060		
Poway Unified.....	256,876	214,271	152,029	33,853	135,921	104,117	20,535	66,006	7,545	11,687		
Redlands Unified.....	131,918	121,508	81,617	21,850	75,312	55,438	13,198	40,557	5,421	4,707		
Rialto Unified.....	187,047	171,126	120,418	30,082	102,666	78,442	17,940	60,598	7,720	10,733		
Riverside Unified.....	273,644	261,280	169,327	45,629	155,997	112,180	28,713	90,453	12,413	16,353		
Rowland Unified.....	138,188	126,985	87,631	23,792	77,190	58,315	13,638	41,431	4,833	5,642		
Sacramento Unified.....	484,149	400,780	248,609	76,613	234,843	161,790	46,800	134,467	13,703	17,148		
Saddleback Valley Unified.....	242,031	217,987	144,231	39,154	148,705	106,918	29,360	61,359	7,339	7,482		
San Bernardino Unified.....	401,692	358,465	238,073	57,884	201,263	149,260	34,192	130,275	19,079	21,321		
San Diego Unified.....	1,289,261	1,068,359	716,666	172,534	672,673	464,314	113,145	353,418	69,054	52,539		
San Francisco Unified.....	456,960	396,996	254,580	70,227	245,093	162,570	43,909	136,787	1,211	9,121		
San Jose Unified.....	329,902	246,395	158,824	44,294	157,512	109,100	30,928	81,042	7,616	10,801		
San Juan Unified.....	441,765	367,615	246,027	63,927	225,497	159,238	39,059	123,050	11,489	18,590		
San Ramon Valley Unified.....	182,559	133,044	89,812	26,586	84,641	62,038	16,940	44,125	5,025	6,257		
Santa Ana Unified.....	432,708	391,155	273,505	59,997	270,295	203,647	42,102	99,979	8,383	22,327		
Santa Rosa.....	169,328	126,514	80,499	22,362	79,540	54,740	13,234	40,393	5,315	5,958		
Simi Valley Unified.....	140,245	129,376	87,577	25,051	81,522	58,552	17,254	37,241	3,975	3,499		
Stockton Unified.....	289,914	257,967	177,101	45,578	158,471	118,830	28,527	85,951	13,080	13,867		
Sweetwater Union High.....	275,716	249,479	174,414	38,184	136,048	94,968	24,077	90,896	20,294	16,556		

See footnotes at end of table.

**Table 15. Finances of Individual Public Elementary-Secondary School Systems with Enrollments of 15,000 or More: 2000-01--Con.**

(Thousand dollars. Detail may not add to total because of rounding. For meaning of abbreviations and symbols, see introductory text.)

Geographic area	Elementary-secondary expenditure--Con.							Indebtedness		
	Current spending--Con.				Capital outlay	Payments to other governments	Interest on debt	Total debt outstanding at end of fiscal year	Long-term debt issued during fiscal year	Long-term debt retired during fiscal year
	For selected functions--Con.			Other current spending						
	General administration	School administration	Other and nonspecified							
<b>CALIFORNIA--Con.</b>										
Independent Schools--Con.										
Elk Grove Unified.....	1,053	24,755	49,105	18,219	96,500	3,757	5,300	104,433	-	5,190
Escondido Union Elementary.....	624	8,681	17,030	5,208	11,452	6	1,146	30,165	-	1,250
Fairfield-Suisun Unified.....	2,202	9,501	20,576	5,668	31,989	1,678	145	2,775	-	335
Folsom Cordova Unified.....	781	8,074	17,395	5,461	31,599	31	257	23,181	-	1,205
Fontana Unified.....	731	17,585	39,470	11,139	40,655	105	3,265	67,939	-	2,980
Fremont Unified.....	1,433	13,587	29,156	9,631	40,544	13,634	3,301	85,783	8,250	3,704
Fresno Unified.....	1,851	46,175	76,318	32,845	91,688	7,548	9,025	198,732	-	15,004
Fullerton Joint Union High.....	888	6,340	18,883	2,755	5,510	5,943	408	7,670	-	835
Garden Grove Unified.....	1,053	18,375	48,710	18,170	20,177	1,379	-	-	-	-
Glendale Unified.....	461	11,972	27,804	7,435	54,689	508	4,573	88,005	-	5,305
Grossmont Union High.....	1,165	11,217	31,364	15,934	23,480	156	1,630	32,925	970	350
Hacienda La Puente Unified.....	1,670	9,981	24,182	34,067	7,256	3,344	791	47,145	40,000	640
Hayward Unified.....	872	11,120	24,438	13,601	13,225	3,438	693	13,305	-	1,180
Hemet Unified.....	396	6,712	17,726	5,632	13,302	12	693	13,520	-	545
Hesperia Unified.....	379	8,368	15,193	3,889	5,424	5	-	1,530	1,088	-
Inglewood Unified.....	945	8,299	17,095	8,359	9,073	3,703	1,640	23,105	-	-
Irvine Unified.....	1,149	10,267	25,392	5,966	5,660	3,152	67	45,190	-	-
Jurupa Unified.....	530	7,273	20,257	5,845	10,908	-	433	8,551	-	107
Kern Union High.....	492	18,817	36,757	17,410	28,190	1,236	4,509	70,435	-	1,180
Lake Elsinore Unified.....	659	6,656	17,965	5,011	49,429	14	580	11,653	730	719
Lodi Unified.....	922	12,449	25,979	6,044	15,333	402	461	9,136	-	170
Long Beach Unified.....	1,728	36,051	110,030	41,175	102,420	1,974	1,356	121,564	30,000	2,401
Los Angeles Unified.....	37,520	286,349	778,867	422,978	496,562	159	64,159	1,793,199	594,510	46,769
Lynwood Unified.....	994	4,690	22,453	6,405	14,644	1,427	528	10,553	-	1,521
Madera Unified.....	523	7,322	20,685	7,375	7,259	234	385	7,294	-	1,084
Manteca Unified.....	481	9,497	16,781	5,268	29,329	2,907	-	-	-	-
Modesto.....	513	14,316	27,445	9,749	21,380	1,652	2,398	60,125	-	5,475
Montebello Unified.....	947	16,143	30,972	22,062	23,095	1,562	1,159	75,135	15,783	2,965
Moreno Valley Unified.....	524	14,248	30,671	11,847	32,100	6	1,414	27,992	-	578
Mount Diablo Unified.....	659	16,253	35,555	12,964	10,568	1,128	682	13,444	-	395
Napa Valley Unified.....	528	6,628	18,382	6,559	17,857	31	890	21,485	4,700	-
Newport-Mesa Unified.....	709	10,099	24,588	7,701	9,237	3,398	198	3,745	-	290
Norwalk-La Mirada Unified.....	647	11,452	28,861	10,132	12,106	1,925	-	-	-	-
Oakland Unified.....	4,872	24,677	62,508	28,905	84,957	2,143	5,553	286,028	100,215	6,102
Oceanside Unified.....	992	11,131	27,061	5,816	15,145	101	317	32,326	20,161	1,003
Ontario-Montclair Elementary.....	563	14,660	24,363	11,786	11,986	294	868	17,375	-	-
Orange Unified.....	1,427	13,678	30,831	6,957	11,084	3,987	578	11,390	-	255
Oxnard Elementary.....	824	9,273	15,744	5,124	14,369	592	3,051	67,761	11,800	2,595
Pajaro Valley Joint Unified.....	1,684	13,874	22,512	8,210	25,648	30	-	10,043	-	-
Palm Springs Unified.....	607	9,019	24,548	5,749	28,834	17	3,487	74,895	29,510	19,515
Palmdale Elementary.....	518	7,711	21,708	7,099	8,745	919	1,495	24,934	-	1,651
Paramount Unified.....	676	7,836	15,434	7,417	13,126	851	1,308	55,893	844	635
Pasadena Unified.....	635	10,285	35,179	7,889	32,690	206	6,314	97,460	-	3,455
Placentia-Yorba Linda Unified.....	902	10,190	29,249	5,192	12,571	2,732	-	-	-	-
Pomona Unified.....	578	19,693	37,720	18,135	31,643	2,959	5,457	103,822	34,105	26,090
Poway Unified.....	635	11,166	34,973	12,344	42,482	123	-	-	-	-
Redlands Unified.....	507	9,061	20,861	5,639	6,437	2,218	1,755	40,505	-	1,360
Rialto Unified.....	1,075	13,633	27,437	7,862	14,559	664	698	32,956	431	-
Riverside Unified.....	1,228	18,807	41,652	14,830	11,564	1	799	15,615	-	749
Rowland Unified.....	494	9,990	20,472	8,364	8,336	2,185	682	30,077	30,077	-
Sacramento Unified.....	3,932	31,899	67,785	31,470	80,519	50	2,800	177,552	88,580	29,594
Saddleback Valley Unified.....	1,041	12,628	32,869	7,923	17,284	3,591	3,169	63,385	-	-
San Bernardino Unified.....	1,987	26,949	60,939	26,927	41,665	-	1,562	41,181	34,950	1,090
San Diego Unified.....	1,468	101,015	129,342	42,268	208,520	530	11,852	527,983	149,999	56,215
San Francisco Unified.....	2,337	44,849	79,269	15,116	33,969	25,995	-	-	-	-
San Jose Unified.....	883	20,964	40,778	7,841	73,599	7,598	2,310	171,397	66,679	4,065
San Juan Unified.....	2,814	27,719	62,438	19,068	72,236	32	1,882	85,413	41,998	4,538
San Ramon Valley Unified.....	712	10,836	21,295	4,278	45,238	5	4,272	122,668	4,101	12,485
Santa Ana Unified.....	930	20,985	47,354	20,881	37,436	1,516	2,601	97,542	-	1,070
Santa Rosa.....	1,758	10,531	16,831	6,581	35,278	820	6,716	127,840	15,985	2,725
Simi Valley Unified.....	636	8,923	20,208	10,613	9,271	129	1,469	42,640	-	1,555
Stockton Unified.....	1,491	15,989	41,524	13,545	31,080	82	785	15,710	-	-
Sweetwater Union High.....	997	19,202	33,847	22,535	24,120	275	1,842	64,330	59,700	4,748

See footnotes at end of table.

**Table 15. Finances of Individual Public Elementary-Secondary School Systems with Enrollments of 15,000 or More: 2000-01--Con.**

(Thousand dollars. Detail may not add to total because of rounding. For meaning of abbreviations and symbols, see introductory text.)

Geographic area	Enrollment <sup>1</sup>	Elementary-secondary revenue								
		Total	Federal sources					State sources		
			Total	Compen-satory	Handi-capped	Child nutrition	Other and nonspecified	Total	Formula	Handi-capped
<b>CALIFORNIA--Con.</b>										
Independent Schools--Con.										
Temecula Valley Unified.....	18,980	159,571	3,138	-	1,440	721	977	103,397	60,330	6,009
Torrance Unified.....	24,118	178,578	5,815	-	1,338	1,207	3,270	113,630	70,553	10,198
Tustin Unified.....	16,963	133,960	4,572	-	1,428	1,806	1,338	67,729	26,051	7,303
Vacaville Unified.....	15,148	101,928	3,895	1,097	1,037	972	789	69,822	45,713	3,818
Vallejo Unified.....	20,270	146,653	10,978	3,199	1,988	2,859	2,932	103,832	60,984	9,888
Ventura Unified.....	17,527	154,796	7,291	-	1,424	2,240	3,627	91,920	41,528	297
Visalia Unified.....	23,989	195,669	12,365	-	-	3,818	8,547	134,660	82,525	-
Vista Unified.....	27,651	210,555	11,147	2,629	2,662	3,912	1,944	120,817	78,579	440
West Contra Costa Unified.....	34,499	269,811	23,541	-	3,762	5,352	14,427	157,173	83,082	18,782
William S Hart Union High.....	17,001	133,485	3,546	-	1,418	249	1,879	87,913	60,322	5,091
Dependent Schools:										
Los Angeles County Office of Education.....	15,315	610,380	240,503	-	39,165	807	200,531	217,674	105,466	40,453
<b>COLORADO</b>										
Independent Schools:										
Academy.....	17,628	125,653	3,706	271	1,021	286	2,128	57,373	54,945	1,074
Adams-Arapahoe.....	30,453	216,396	12,627	2,553	2,786	3,033	4,255	113,442	106,769	3,948
Boulder Valley.....	27,508	202,748	7,197	1,556	2,183	986	2,472	37,338	30,970	3,077
Cherry Creek.....	42,320	344,505	7,339	845	2,980	1,721	1,793	107,156	99,400	4,361
Colorado Springs.....	32,699	229,786	11,651	3,497	2,265	2,604	3,285	96,760	91,495	3,368
Denver.....	70,847	591,513	51,990	15,808	5,420	12,033	18,729	179,572	151,257	8,384
Douglas County.....	34,918	258,197	4,022	487	2,089	463	983	98,692	93,633	1,991
Greeley.....	15,998	109,015	8,069	2,701	1,133	2,264	1,971	58,804	53,565	1,444
Jefferson County.....	87,703	654,384	21,852	5,702	5,978	4,257	5,915	264,779	246,104	9,763
Littleton.....	16,516	115,007	3,300	623	1,050	531	1,096	50,816	47,610	1,742
Mesa County Valley.....	19,688	123,046	8,859	2,785	2,038	1,986	2,050	67,984	62,882	2,182
Northglenn-Thornton.....	30,079	215,830	7,415	1,612	2,647	1,598	1,558	110,626	104,896	3,121
Poudre.....	24,052	175,757	10,253	1,659	1,614	1,252	5,728	61,159	56,224	2,214
Pueblo City.....	17,636	107,267	11,664	4,400	1,302	3,057	2,905	66,513	62,939	1,790
St Vrain Valley.....	19,620	127,724	4,732	1,132	1,040	1,046	1,514	55,243	51,471	1,510
<b>CONNECTICUT</b>										
Dependent Schools:										
Bridgeport.....	22,432	233,845	26,091	12,310	1,911	7,998	3,872	169,219	110,385	20,158
Hartford.....	22,543	366,061	33,088	16,260	2,921	8,176	5,731	249,439	133,242	36,993
New Haven.....	19,549	288,545	34,536	10,582	1,841	6,227	15,886	192,527	94,156	27,485
Waterbury.....	16,282	184,666	16,709	5,665	1,929	3,951	5,164	111,244	63,626	18,215
<b>DELAWARE</b>										
Independent Schools:										
Christina.....	19,882	195,240	10,203	2,905	1,079	2,086	4,133	121,760	93,712	331
Red Clay.....	15,827	155,263	9,074	2,762	1,324	1,963	3,025	88,695	68,692	276
<b>DISTRICT OF COLUMBIA</b>										
Dependent Schools:										
Washington Schools.....	68,925	1,042,261	114,876	21,128	6,564	18,112	69,072	-	-	-
<b>FLORIDA</b>										
Independent Schools:										
Alachua County.....	29,712	219,962	24,433	6,094	2,972	5,457	9,910	115,853	52,259	19,983
Bay County.....	25,755	194,205	19,482	4,344	3,661	4,497	6,980	97,811	42,654	18,720
Brevard County.....	70,597	488,361	34,247	8,874	9,277	6,498	9,598	267,690	124,568	45,361
Broward County.....	251,129	1,961,930	130,969	27,894	20,126	36,550	46,399	1,085,008	351,967	121,136
Charlotte County.....	17,170	136,123	9,605	2,114	1,927	2,818	2,746	49,694	14,385	7,142
Citrus County.....	15,199	111,457	9,277	2,696	1,993	2,211	2,377	49,849	16,979	9,954
Clay County.....	28,115	185,489	9,705	1,657	3,819	2,421	1,808	121,906	59,031	24,787
Collier County.....	34,203	315,154	25,634	7,613	4,292	6,229	7,500	51,994	871	4,090
Duval County.....	125,846	874,119	72,860	20,084	14,408	20,154	18,214	462,258	235,494	89,371
Escambia County.....	45,012	319,105	35,655	11,394	6,459	9,830	7,972	176,055	76,692	31,169
Hernando County.....	17,215	125,269	9,519	3,051	1,857	2,638	1,973	58,599	28,874	10,596
Hillsborough County.....	164,311	1,276,144	151,250	30,295	20,604	30,323	70,028	691,324	258,798	111,048
Lake County.....	29,293	228,517	16,223	5,029	2,699	4,094	4,401	127,413	44,764	16,957

See footnotes at end of table.

**Table 15. Finances of Individual Public Elementary-Secondary School Systems with Enrollments of 15,000 or More: 2000-01--Con.**

(Thousand dollars. Detail may not add to total because of rounding. For meaning of abbreviations and symbols, see introductory text.)

Geographic area	Elementary-secondary revenue--Con.									
	State sources--Con.			Local sources						
	Transportation	Other and nonspecified	Total	Total taxes	Property taxes only	Parent government contributions	From cities and counties	From other school systems	Charges	Other
<b>CALIFORNIA--Con.</b>										
Independent Schools--Con.										
Temecula Valley Unified.....	393	36,665	53,036	29,863	29,863	-	1,068	250	3,319	18,536
Torrance Unified.....	2,387	30,492	59,133	45,245	45,245	-	-	358	4,575	8,955
Tustin Unified.....	878	33,497	61,659	47,245	47,245	-	-	-	3,339	11,075
Vacaville Unified.....	932	19,359	28,211	17,795	17,795	-	-	175	1,859	8,382
Vallejo Unified.....	2,030	30,930	31,843	23,993	23,993	-	-	132	2,168	5,550
Ventura Unified.....	1,471	48,624	55,585	38,635	38,635	-	37	6,255	3,726	6,932
Visalia Unified.....	2,388	49,747	48,644	26,725	26,725	-	37	8,997	1,620	11,265
Vista Unified.....	1,450	40,348	78,591	46,484	46,484	-	780	14,173	3,147	14,007
West Contra Costa Unified.....	2,551	52,758	89,097	69,834	64,824	-	-	-	2,688	16,575
William S Hart Union High.....	1,595	20,905	42,026	22,634	22,634	-	2,659	156	2,437	14,140
Dependent Schools:										
Los Angeles County Office of Education.....	11,425	60,330	152,203	-	-	85,469	152	51,406	7,190	7,986
<b>COLORADO--Con.</b>										
Independent Schools:										
Academy.....	770	584	64,574	52,386	52,386	-	556	-	9,857	1,775
Adams-Arapahoe.....	1,200	1,525	90,327	72,965	72,965	-	800	160	5,961	10,441
Boulder Valley.....	1,605	1,686	158,213	138,716	138,716	-	-	194	7,636	11,667
Cherry Creek.....	1,691	1,704	230,010	183,622	183,622	-	190	856	28,804	16,538
Colorado Springs.....	946	951	121,375	88,619	88,619	-	8,678	1,235	5,124	17,719
Denver.....	4,550	15,381	359,951	291,039	291,039	-	138	3,274	28,950	36,550
Douglas County.....	2,136	932	155,483	117,590	117,590	-	480	746	14,344	22,323
Greeley.....	428	3,367	42,142	30,284	30,284	-	-	762	3,594	7,502
Jefferson County.....	3,750	5,162	367,753	280,399	280,399	-	691	1,602	50,955	34,106
Littleton.....	622	842	60,891	47,737	47,737	-	-	36	6,362	6,756
Mesa County Valley.....	1,163	1,757	46,203	37,660	37,660	-	401	57	5,348	2,737
Northglenn-Thornton.....	1,127	1,482	97,789	74,794	74,794	-	343	627	13,976	8,049
Poudre.....	1,303	1,418	104,345	89,155	89,155	-	893	465	6,877	6,955
Pueblo City.....	238	1,546	29,090	21,980	21,980	-	2	303	3,494	3,311
St Vrain Valley.....	719	1,543	67,749	54,623	54,623	-	1,090	130	7,280	4,626
<b>CONNECTICUT--Con.</b>										
Dependent Schools:										
Bridgeport.....	3,194	35,482	38,535	-	-	37,287	-	243	977	28
Hartford.....	1,945	77,259	83,534	-	-	-	80,239	179	1,036	2,080
New Haven.....	4,250	66,636	61,482	-	-	56,967	-	935	2,190	1,390
Waterbury.....	1,889	27,514	56,713	-	-	55,551	-	154	838	170
<b>DELAWARE--Con.</b>										
Independent Schools:										
Christina.....	9,209	18,508	63,277	45,957	45,957	-	-	10,258	2,018	5,044
Red Clay.....	6,016	13,711	57,494	45,690	45,690	-	-	5,751	1,529	4,524
<b>DISTRICT OF COLUMBIA--Con.</b>										
Dependent Schools:										
Washington Schools.....	-	-	927,385	-	-	909,363	-	-	8,392	9,630
<b>FLORIDA--Con.</b>										
Independent Schools:										
Alachua County.....	6,262	37,349	79,676	62,446	62,446	-	-	-	12,078	5,152
Bay County.....	4,035	32,402	76,912	50,278	50,278	-	-	-	9,511	17,123
Brevard County.....	10,013	87,748	186,424	146,414	146,414	-	-	-	31,012	8,998
Broward County.....	26,797	585,108	745,953	639,059	639,059	-	-	-	40,434	66,460
Charlotte County.....	3,223	24,944	76,824	65,022	65,022	-	-	-	8,099	3,703
Citrus County.....	3,883	19,033	52,331	42,719	42,719	-	-	-	6,272	3,340
Clay County.....	5,563	32,525	53,878	36,905	36,905	-	-	-	11,464	5,509
Collier County.....	6,102	40,931	237,526	207,459	207,459	-	-	-	11,726	18,341
Duval County.....	20,548	116,845	339,001	267,527	267,527	-	-	-	41,158	30,316
Escambia County.....	12,226	55,968	107,395	71,559	71,559	-	-	-	13,809	22,027
Hernando County.....	4,365	14,764	57,151	42,378	42,378	-	-	-	4,207	10,566
Hillsborough County.....	33,035	288,443	433,570	317,726	317,726	-	-	-	54,709	61,135
Lake County.....	7,059	58,633	84,881	63,730	63,730	-	-	21	12,651	8,479

See footnotes at end of table.

**Table 15. Finances of Individual Public Elementary-Secondary School Systems with Enrollments of 15,000 or More: 2000-01--Con.**

(Thousand dollars. Detail may not add to total because of rounding. For meaning of abbreviations and symbols, see introductory text.)

Geographic area	Elementary-secondary expenditure											
	Total	Total	Current spending							Total	Pupil support	Staff support
			For selected objects		For selected functions							
			Salaries and wages	Employee benefits	Instruction			Support services				
Total <sup>2</sup>	Salaries and wages	Employee benefits			Total	Pupil support	Staff support					
<b>CALIFORNIA--Con.</b>												
Independent Schools--Con.												
Temecula Valley Unified.....	148,884	113,622	75,318	19,613	78,605	56,789	14,238	31,164	4,492	3,395		
Torrance Unified.....	172,663	149,472	108,054	23,108	95,048	72,095	15,702	43,793	5,119	6,223		
Tustin Unified.....	120,891	104,250	65,872	21,592	68,747	46,809	14,556	30,812	3,142	2,986		
Vacaville Unified.....	97,636	93,889	64,095	16,075	58,581	44,116	10,745	32,161	4,099	4,170		
Vallejo Unified.....	162,812	139,598	94,312	25,139	87,110	62,879	15,485	44,846	5,842	6,089		
Ventura Unified.....	141,524	107,826	71,842	19,040	65,344	46,156	12,275	32,125	4,785	1,785		
Visalia Unified.....	184,616	153,393	102,521	28,619	97,870	70,102	18,586	44,097	4,389	5,218		
Vista Unified.....	227,474	197,230	131,950	38,143	128,941	91,523	23,890	58,692	9,829	7,079		
West Contra Costa Unified.....	281,481	242,161	151,148	44,495	155,522	101,166	31,950	75,670	5,420	17,915		
William S Hart Union High.....	127,259	110,179	69,382	17,383	67,347	47,243	12,024	38,764	6,374	6,898		
Dependent Schools:												
Los Angeles County Office of Education.....	533,165	476,222	215,040	50,789	261,907	102,797	28,270	214,304	18,729	96,452		
<b>COLORADO--Con.</b>												
Independent Schools:												
Academy.....	107,349	97,679	63,466	11,553	62,482	43,789	7,794	32,900	3,717	3,417		
Adams-Arapahoe.....	209,434	188,429	131,799	21,898	112,126	86,654	13,747	69,291	9,946	6,607		
Boulder Valley.....	220,232	179,638	128,292	22,873	112,647	84,753	14,729	59,186	6,723	8,662		
Cherry Creek.....	358,439	288,165	196,733	37,495	178,613	135,352	25,267	91,129	16,562	10,963		
Colorado Springs.....	253,739	226,822	130,532	24,947	119,299	85,406	16,188	100,601	7,220	13,911		
Denver.....	642,013	520,960	332,891	41,674	265,974	205,031	25,248	223,894	18,988	28,198		
Douglas County.....	297,259	225,753	145,433	26,504	131,146	96,572	17,560	85,275	6,439	11,226		
Greeley.....	117,707	105,302	62,939	11,988	69,117	46,659	8,352	32,325	2,492	3,393		
Jefferson County.....	786,341	652,697	372,724	75,359	326,295	241,202	49,911	298,778	11,087	21,074		
Littleton.....	113,785	104,591	75,378	12,361	65,455	51,515	8,046	34,096	3,916	4,229		
Mesa County Valley.....	120,741	111,594	76,593	13,798	71,465	54,681	9,661	36,143	5,563	4,007		
Northglenn-Thornton.....	217,774	176,822	127,140	20,981	110,544	85,236	14,029	58,337	5,801	6,725		
Poudre.....	178,749	157,930	97,280	19,545	82,562	62,494	12,157	70,604	8,041	8,974		
Pueblo City.....	108,468	104,445	66,083	14,504	58,086	43,029	9,065	42,115	6,020	5,792		
St Vrain Valley.....	158,898	117,171	76,512	13,923	69,726	52,349	9,048	43,172	4,798	5,420		
Dependent Schools:												
Bridgeport.....	229,856	217,034	131,411	39,351	143,991	94,225	27,737	60,591	11,119	3,707		
Hartford.....	356,695	309,984	186,844	55,102	194,204	132,433	39,209	102,454	10,892	10,906		
New Haven.....	280,801	242,693	142,821	41,435	152,106	99,220	28,834	76,123	7,784	8,120		
Waterbury.....	187,008	176,236	104,529	39,280	99,392	63,189	24,356	65,203	9,265	19,568		
<b>CONNECTICUT--Con.</b>												
Dependent Schools:												
Bridgeport.....	229,856	217,034	131,411	39,351	143,991	94,225	27,737	60,591	11,119	3,707		
Hartford.....	356,695	309,984	186,844	55,102	194,204	132,433	39,209	102,454	10,892	10,906		
New Haven.....	280,801	242,693	142,821	41,435	152,106	99,220	28,834	76,123	7,784	8,120		
Waterbury.....	187,008	176,236	104,529	39,280	99,392	63,189	24,356	65,203	9,265	19,568		
<b>DELAWARE--Con.</b>												
Independent Schools:												
Christina.....	217,508	187,573	113,234	34,338	118,071	81,432	24,747	63,246	8,805	2,213		
Red Clay.....	184,300	158,705	82,710	24,790	94,436	59,918	18,123	58,953	5,793	1,244		
<b>DISTRICT OF COLUMBIA--Con.</b>												
Dependent Schools:												
Washington Schools.....	1,026,146	842,040	511,312	52,032	412,276	284,503	30,728	394,656	82,019	90,117		
<b>FLORIDA--Con.</b>												
Independent Schools:												
Alachua County.....	215,244	182,758	116,672	27,863	95,975	66,415	15,383	73,883	12,582	15,831		
Bay County.....	226,626	158,398	101,568	25,661	89,412	64,663	14,790	55,746	6,606	10,513		
Brevard County.....	474,723	397,914	252,977	70,442	235,217	164,310	44,274	139,147	14,019	25,486		
Broward County.....	1,839,455	1,530,664	967,823	247,672	819,079	577,502	141,467	592,235	84,373	108,861		
Charlotte County.....	129,817	104,751	65,974	19,828	55,921	38,775	11,217	40,512	6,339	7,299		
Citrus County.....	103,729	90,187	60,645	13,053	49,087	35,690	7,579	35,300	4,391	6,086		
Clay County.....	183,220	154,487	106,939	25,118	90,626	69,887	15,102	56,395	8,821	9,675		
Collier County.....	288,026	233,947	146,932	42,676	134,319	93,961	26,442	83,498	11,330	16,052		
Duval County.....	861,172	720,820	422,371	120,774	406,065	282,251	77,479	271,728	40,995	43,589		
Escambia County.....	317,393	263,440	153,265	55,184	141,297	91,707	30,562	101,125	14,533	17,460		
Hernando County.....	110,038	95,323	61,252	16,358	52,211	36,891	9,552	37,202	5,398	4,598		
Hillsborough County.....	1,315,495	1,060,876	686,701	168,157	574,129	424,492	100,137	360,751	53,712	64,392		
Lake County.....	201,104	165,842	98,598	30,752	91,537	57,942	17,209	58,744	9,641	8,809		

See footnotes at end of table.

**Table 15. Finances of Individual Public Elementary-Secondary School Systems with Enrollments of 15,000 or More: 2000-01--Con.**

(Thousand dollars. Detail may not add to total because of rounding. For meaning of abbreviations and symbols, see introductory text.)

Geographic area	Elementary-secondary expenditure--Con.							Indebtedness		
	Current spending--Con.				Capital outlay	Payments to other governments	Interest on debt	Total debt outstanding at end of fiscal year	Long-term debt issued during fiscal year	Long-term debt retired during fiscal year
	For selected functions--Con.			Other current spending						
	General administration	School administration	Other and nonspecified							
<b>CALIFORNIA--Con.</b>										
Independent Schools--Con.										
Temecula Valley Unified.....	1,181	6,767	15,329	3,853	31,614	-	3,648	69,905	-	2,160
Torrance Unified.....	931	10,234	21,286	10,631	18,347	3,604	1,240	29,370	-	885
Tustin Unified.....	466	7,839	16,379	4,691	14,939	1,702	-	7,975	7,975	-
Vacaville Unified.....	1,151	6,436	16,305	3,147	3,071	676	-	-	-	360
Vallejo Unified.....	754	11,320	20,841	7,642	23,162	52	-	44,658	-	-
Ventura Unified.....	518	7,947	17,090	10,357	30,404	1,202	2,092	44,380	-	675
Visalia Unified.....	1,197	10,309	22,984	11,426	30,662	31	530	10,650	-	-
Vista Unified.....	442	16,161	25,181	9,597	29,056	116	1,072	21,017	-	872
West Contra Costa Unified.....	1,028	13,560	37,747	10,969	37,362	103	1,855	66,215	25,000	2,770
William S Hart Union High.....	1,273	8,914	15,305	4,068	13,814	3,266	-	21,115	-	-
Dependent Schools:										
Los Angeles County Office of Education.....	1,593	23,768	73,762	11	15,925	39,399	1,619	31,805	-	835
<b>COLORADO--Con.</b>										
Independent Schools:										
Academy.....	844	7,079	17,843	2,297	2,100	590	6,980	111,437	-	7,085
Adams-Arapahoe.....	2,858	13,303	36,577	7,012	15,018	232	5,755	97,414	-	15,354
Boulder Valley.....	2,050	12,472	29,279	7,805	30,962	596	9,036	172,367	-	6,145
Cherry Creek.....	2,438	15,403	45,763	18,423	47,864	26	22,384	378,560	-	18,383
Colorado Springs.....	2,003	21,960	55,507	6,922	17,225	409	9,283	140,095	-	2,650
Denver.....	3,829	28,113	144,766	31,092	73,291	3,252	44,510	779,484	-	17,778
Douglas County.....	1,629	15,556	50,425	9,332	53,869	186	17,451	408,708	146,866	5,999
Greeley.....	334	5,018	21,088	3,860	8,054	789	3,562	65,818	-	-
Jefferson County.....	5,079	43,120	218,418	27,624	98,021	36	35,587	570,929	-	27,780
Littleton.....	853	7,407	17,691	5,040	6,026	402	2,766	50,385	-	2,965
Mesa County Valley.....	1,206	6,437	18,930	3,986	5,385	1,193	2,569	45,794	525	2,836
Northglenn-Thornton.....	1,076	16,163	28,572	7,941	32,628	-	8,324	244,033	96,864	19,323
Poudre.....	1,742	8,679	43,168	4,764	9,163	803	10,853	218,443	95,000	5,231
Pueblo City.....	1,102	5,577	23,624	4,244	2,697	153	1,173	20,722	3,189	2,100
St Vrain Valley.....	921	8,025	24,008	4,273	33,049	1,235	7,443	129,247	-	5,869
<b>CONNECTICUT--Con.</b>										
Dependent Schools:										
Bridgeport.....	2,279	8,439	35,047	12,452	2,788	7,116	2,918	46,770	-	3,469
Hartford.....	3,601	16,095	60,960	13,326	38,383	2,501	5,827	-	-	9,231
New Haven.....	1,261	13,176	45,782	14,464	25,409	5,464	7,235	112,938	-	7,647
Waterbury.....	8,238	7,867	20,265	11,641	9,862	334	576	13,418	-	454
<b>DELAWARE--Con.</b>										
Independent Schools:										
Christina.....	1,020	12,393	38,815	6,256	21,084	6,906	1,945	32,158	-	2,317
Red Clay.....	829	7,890	43,197	5,316	23,440	1,286	869	17,380	-	-
<b>DISTRICT OF COLUMBIA--Con.</b>										
Dependent Schools:										
Washington Schools.....	22,686	36,693	163,141	35,108	184,106	-	-	-	-	-
<b>FLORIDA--Con.</b>										
Independent Schools:										
Alachua County.....	1,369	10,172	33,929	12,900	24,703	-	7,783	157,059	23,829	11,281
Bay County.....	1,247	10,251	27,129	13,240	62,550	-	5,678	114,122	-	8,026
Brevard County.....	3,313	27,236	69,093	23,550	66,488	-	10,321	159,727	32	8,646
Broward County.....	14,009	96,844	288,148	119,350	276,137	-	32,654	757,593	250,923	62,540
Charlotte County.....	1,026	6,692	19,156	8,318	23,268	-	1,798	26,605	-	2,650
Citrus County.....	1,137	6,535	17,151	5,800	13,221	-	321	6,320	-	235
Clay County.....	1,320	7,959	28,620	7,466	25,663	-	3,070	48,850	-	1,590
Collier County.....	3,062	14,290	38,764	16,130	46,285	-	7,794	142,570	-	6,125
Duval County.....	6,939	30,719	149,486	43,027	128,284	-	12,068	209,873	56,141	15,819
Escambia County.....	2,833	14,741	51,558	21,018	48,373	-	5,580	98,610	10,000	3,804
Hernando County.....	960	6,329	19,917	5,910	9,841	-	4,874	83,787	-	5,863
Hillsborough County.....	13,989	63,347	165,311	125,996	219,352	-	35,267	647,337	151,118	53,486
Lake County.....	1,443	11,154	27,697	15,561	29,850	-	5,412	98,720	1,871	4,780

See footnotes at end of table.

**Table 15. Finances of Individual Public Elementary-Secondary School Systems with Enrollments of 15,000 or More: 2000-01--Con.**

(Thousand dollars. Detail may not add to total because of rounding. For meaning of abbreviations and symbols, see introductory text.)

Geographic area	Enrollment <sup>1</sup>	Elementary-secondary revenue								
		Total	Federal sources				State sources			
			Total	Compensatory	Handicapped	Child nutrition	Other and nonspecified	Total	Formula	Handicapped
<b>FLORIDA--Con.</b>										
Independent Schools--Con.										
Lee County.....	58,401	462,222	36,503	7,271	6,920	9,202	13,110	148,662	36,238	22,843
Leon County.....	32,050	246,197	19,563	4,073	4,995	4,205	6,290	130,110	46,269	27,829
Manatee County.....	36,569	275,426	21,955	5,895	4,608	5,302	6,150	126,320	44,762	23,192
Marion County.....	38,562	264,441	26,155	7,345	4,316	7,776	6,718	156,125	72,512	32,218
Martin County.....	16,308	140,712	10,570	2,378	1,862	2,167	4,163	31,779	4,060	3,344
Miami-Dade County.....	368,625	2,897,334	264,099	81,604	21,134	79,073	82,288	1,512,439	569,019	209,638
Okaloosa County.....	30,344	203,895	17,410	2,413	3,049	2,962	8,986	106,748	51,914	18,306
Orange County.....	150,681	1,141,204	72,903	19,867	16,294	20,458	16,284	506,815	168,526	74,592
Osceola County.....	34,566	251,663	17,503	3,130	4,412	4,929	5,032	130,305	53,172	20,248
Palm Beach County.....	153,871	1,222,275	115,449	21,776	16,145	22,847	54,681	395,892	134,856	54,807
Pasco County.....	49,704	371,878	30,182	6,461	7,139	8,390	8,192	226,275	91,779	46,152
Pinellas County.....	113,027	928,424	65,046	17,672	15,154	15,371	16,849	470,300	147,521	80,793
Polk County.....	79,477	529,403	46,444	12,880	7,686	16,979	8,899	321,292	142,411	53,821
Santa Rosa County.....	22,633	151,309	12,734	2,678	2,695	2,685	4,676	88,738	43,218	15,444
Sarasota County.....	35,533	320,160	16,551	3,152	4,564	4,032	4,803	66,301	2,382	6,594
Seminole County.....	60,869	408,336	23,988	5,854	5,736	5,340	7,058	213,210	114,648	28,799
St Johns County.....	20,090	158,728	8,153	2,156	1,819	1,591	2,587	62,496	16,894	7,379
St Lucie County.....	29,540	212,246	21,581	6,526	3,867	6,513	4,675	100,672	46,821	16,622
Volusia County.....	61,517	445,841	32,723	10,161	7,666	8,487	6,409	225,316	107,962	44,271
<b>GEORGIA</b>										
Independent Schools:										
Atlanta.....	58,230	794,993	57,368	-	-	13,558	43,810	205,971	183,086	-
Bibb County.....	24,739	207,054	17,638	-	-	6,782	10,856	98,591	88,169	-
Chatham County.....	35,344	281,909	18,835	-	-	6,962	11,873	135,485	116,591	-
Cherokee County.....	26,043	229,257	6,804	-	-	2,003	4,801	106,922	86,357	-
Clayton County.....	46,930	354,154	23,082	-	-	10,094	12,988	181,492	153,036	-
Cobb County.....	95,781	812,872	22,469	-	-	-	22,469	357,829	313,575	-
Columbia County.....	18,756	126,152	4,698	-	-	1,538	3,160	71,838	64,747	-
Coweta County.....	16,766	132,936	6,371	-	-	2,017	4,354	67,363	57,998	-
DeKalb County.....	95,958	866,312	44,148	-	-	20,263	23,885	359,600	295,828	-
Dougherty County.....	16,799	144,603	14,084	-	-	5,362	8,722	76,741	63,427	-
Douglas County.....	17,489	140,669	6,584	-	-	2,345	4,239	71,690	63,516	-
Fayette County.....	19,590	151,031	2,837	-	-	663	2,174	73,004	67,538	-
Forsyth County.....	17,131	165,881	3,438	-	-	965	2,473	62,937	48,306	-
Fulton County.....	68,583	741,195	18,836	-	-	7,744	11,092	226,061	184,417	-
Gwinnett County.....	110,075	947,384	26,473	-	-	8,691	17,782	399,838	362,793	-
Hall County.....	20,330	153,254	8,886	-	-	3,241	5,645	82,346	72,242	-
Henry County.....	23,601	184,203	5,255	-	-	1,779	3,476	88,962	75,467	-
Houston County.....	21,529	166,104	10,373	-	-	3,542	6,831	95,194	86,363	-
Muscogee County.....	32,916	286,444	22,643	-	-	7,988	14,655	156,671	134,228	-
Paulding County.....	16,587	114,419	4,190	-	-	1,403	2,787	67,572	60,089	-
Richmond County.....	35,424	300,825	25,570	-	-	9,148	16,422	150,925	127,151	-
<b>HAWAII</b>										
Dependent Schools:										
Hawaii Public Schools.....	184,360	1,682,332	140,953	18,584	16,678	30,149	75,542	1,511,318	1,107,425	163,747
<b>IDAHO</b>										
Independent Schools:										
Boise.....	26,487	197,283	9,669	1,734	2,174	2,811	2,950	89,063	53,111	-
Meridian.....	23,711	137,084	5,696	734	1,940	1,621	1,401	88,454	64,270	-
<b>ILLINOIS</b>										
Independent Schools:										
Chicago.....	435,261	3,799,647	634,099	167,383	55,785	138,958	271,973	1,583,669	1,164,834	-
Community Unit 300 (Kane County).....	16,711	119,558	4,487	851	1,173	1,049	1,414	38,941	19,088	3,456
Elgin Unit 46.....	36,767	294,591	11,010	1,447	1,935	3,211	4,417	107,827	57,973	10,457
Indian Prairie.....	23,173	180,691	3,532	-	1,291	198	2,043	51,206	24,960	6,886
Naperville.....	18,762	147,618	3,667	-	1,513	155	1,999	31,032	6,471	5,634
Peoria.....	15,724	139,170	14,903	5,928	2,316	2,783	3,876	68,333	32,857	8,871
Rockford.....	27,399	239,173	19,990	5,266	3,147	4,443	7,134	94,907	43,831	10,912
Schaumburg.....	15,575	155,341	4,676	477	1,467	103	2,629	30,221	4,799	5,722

See footnotes at end of table.

**Table 15. Finances of Individual Public Elementary-Secondary School Systems with Enrollments of 15,000 or More: 2000-01--Con.**

(Thousand dollars. Detail may not add to total because of rounding. For meaning of abbreviations and symbols, see introductory text.)

Geographic area	Elementary-secondary revenue--Con.									
	State sources--Con.			Local sources						
	Transportation	Other and nonspecified	Total	Total taxes	Property taxes only	Parent government contributions	From cities and counties	From other school systems	Charges	Other
<b>FLORIDA--Con.</b>										
Independent Schools--Con.										
Lee County.....	12,233	77,348	277,057	237,785	237,785	-	-	-	26,741	12,531
Leon County.....	4,406	51,606	96,524	76,312	76,312	-	-	-	14,371	5,841
Manatee County.....	5,172	53,194	127,151	106,759	106,759	-	-	-	12,430	7,962
Marion County.....	9,422	41,973	82,161	67,935	67,935	-	-	-	6,645	7,581
Martin County.....	3,486	20,889	98,363	84,775	84,775	-	-	-	7,678	5,910
Miami-Dade County.....	30,393	703,389	1,120,796	892,185	892,185	-	-	-	130,175	98,436
Okaloosa County.....	5,107	31,421	79,737	60,891	60,891	-	-	-	13,464	5,382
Orange County.....	25,651	238,046	561,486	426,984	426,984	-	-	-	67,973	66,529
Osceola County.....	6,414	50,471	103,855	74,699	74,699	-	-	-	12,406	16,750
Palm Beach County.....	25,820	180,409	710,934	621,906	621,906	-	-	-	33,061	55,967
Pasco County.....	10,928	77,416	115,421	88,677	88,677	-	-	-	16,171	10,573
Pinellas County.....	17,752	224,234	393,078	318,106	318,106	-	-	-	31,250	43,722
Polk County.....	17,798	107,262	161,667	131,866	131,866	-	-	-	19,911	9,890
Santa Rosa County.....	4,844	25,232	49,837	32,766	32,766	-	-	-	9,317	7,754
Sarasota County.....	6,086	51,239	237,308	196,718	196,718	-	-	-	17,628	22,962
Seminole County.....	9,205	60,558	171,138	138,194	138,194	-	-	-	19,921	13,023
St Johns County.....	4,676	33,547	88,079	72,134	72,134	-	-	-	9,177	6,768
St Lucie County.....	7,697	29,532	89,993	80,192	80,192	-	-	-	3,652	6,149
Volusia County.....	10,031	63,052	187,802	146,471	146,471	-	-	-	24,120	17,211
<b>GEORGIA--Con.</b>										
Independent Schools:										
Atlanta.....	-	22,885	531,654	403,469	305,956	-	6,179	-	2,344	119,662
Bibb County.....	-	10,422	90,825	82,054	54,523	-	137	-	2,685	5,949
Chatham County.....	-	18,894	127,589	113,935	113,935	-	2,271	-	3,877	7,506
Cherokee County.....	-	20,565	115,531	91,249	72,184	-	909	-	5,082	18,291
Clayton County.....	-	28,456	149,580	131,142	85,986	-	811	-	8,216	9,411
Cobb County.....	-	44,254	432,574	384,222	272,862	-	3,355	-	24,963	20,034
Columbia County.....	-	7,091	49,616	43,371	33,842	-	241	-	3,671	2,333
Coweta County.....	-	9,365	59,202	51,365	37,811	-	1,645	-	3,408	2,784
DeKalb County.....	-	63,772	462,564	402,420	313,049	-	7,141	23	12,088	40,892
Dougherty County.....	-	13,314	53,778	47,689	31,408	-	75	59	2,346	3,609
Douglas County.....	-	8,174	62,395	56,427	39,672	-	266	-	3,298	2,404
Fayette County.....	-	5,466	75,190	66,051	66,051	-	433	-	3,649	5,057
Forsyth County.....	-	14,631	99,506	84,983	65,730	-	1,018	-	3,564	9,941
Fulton County.....	-	41,644	496,298	448,707	341,923	-	2,398	-	13,389	31,804
Gwinnett County.....	-	37,045	521,073	467,092	330,242	-	3,336	230	18,381	32,034
Hall County.....	-	10,104	62,022	55,440	37,561	-	307	-	4,328	1,947
Henry County.....	-	13,495	89,986	75,934	56,877	-	2,909	48	3,687	7,408
Houston County.....	-	8,831	60,537	51,039	23,516	-	210	-	3,667	5,621
Muscogee County.....	-	22,443	107,130	96,201	67,276	-	-	4	4,423	6,502
Paulding County.....	-	7,483	42,657	36,518	28,568	-	335	-	2,954	2,850
Richmond County.....	-	23,774	124,330	88,222	57,152	-	10,770	-	3,332	22,006
<b>HAWAII--Con.</b>										
Dependent Schools:										
Hawaii Public Schools.....	21,261	218,885	30,061	-	-	-	135	-	18,162	11,764
<b>IDAHO--Con.</b>										
Independent Schools:										
Boise.....	4,854	31,098	98,551	90,036	90,036	-	20	178	4,872	3,445
Meridian.....	4,847	19,337	42,934	35,344	35,344	-	-	-	3,098	4,492
<b>ILLINOIS--Con.</b>										
Independent Schools:										
Chicago.....	-	418,835	1,581,879	1,429,871	1,429,871	-	-	-	11,829	140,179
Community Unit 300 (Kane County).....	3,643	12,754	76,130	67,258	67,258	-	-	179	3,939	4,754
Elgin Unit 46.....	8,954	30,443	175,754	160,918	160,918	-	16	803	7,731	6,286
Indian Prairie.....	3,681	15,679	125,953	117,308	117,308	-	-	-	1,969	6,676
Naperville.....	2,938	15,989	112,919	102,303	102,303	-	-	12	5,531	5,073
Peoria.....	3,161	23,444	55,934	44,378	44,378	-	14	1,703	2,300	7,539
Rockford.....	1,409	38,755	124,276	114,454	114,454	-	30	-	4,551	5,241
Schaumburg.....	5,423	14,277	120,444	113,279	113,279	-	-	144	842	6,179

See footnotes at end of table.



**Table 15. Finances of Individual Public Elementary-Secondary School Systems with Enrollments of 15,000 or More: 2000-01--Con.**

(Thousand dollars. Detail may not add to total because of rounding. For meaning of abbreviations and symbols, see introductory text.)

Geographic area	Elementary-secondary expenditure									
	Total	Current spending								
		Total	For selected objects		For selected functions					
			Salaries and wages	Employee benefits	Instruction		Support services			
				Total <sup>2</sup>	Salaries and wages	Employee benefits	Total	Pupil support	Staff support	
<b>FLORIDA--Con.</b>										
Independent Schools--Con.										
Lee County.....	415,728	361,786	227,685	55,743	192,098	138,648	33,130	146,048	19,208	20,778
Leon County.....	245,431	209,585	134,046	30,975	111,703	80,817	18,394	82,421	10,206	20,031
Manatee County.....	284,952	232,274	144,569	36,898	132,693	89,316	22,156	82,829	11,207	11,625
Marion County.....	280,012	228,279	148,304	35,470	129,333	90,880	21,398	82,224	15,597	10,750
Martin County.....	134,514	108,688	65,388	22,543	60,449	41,858	13,152	39,488	6,568	5,319
Miami-Dade County.....	2,920,678	2,512,033	1,663,562	454,031	1,427,307	1,006,788	280,024	874,482	133,535	116,937
Okaloosa County.....	196,993	174,172	115,731	27,621	102,123	74,358	16,896	62,007	6,845	9,785
Orange County.....	1,236,121	891,235	537,033	143,850	473,583	316,802	83,350	342,184	33,704	69,715
Osceola County.....	260,937	195,599	116,058	34,387	103,471	66,645	19,210	78,808	11,962	16,955
Palm Beach County.....	1,284,705	1,030,681	631,087	180,061	582,948	415,761	115,261	338,406	37,662	58,598
Pasco County.....	355,729	289,866	192,371	49,279	161,318	117,032	29,131	110,324	16,526	23,380
Pinellas County.....	847,146	714,286	479,176	117,828	405,904	300,889	72,387	257,614	34,154	46,295
Polk County.....	545,954	474,396	293,975	79,100	271,652	189,749	48,236	166,069	20,927	24,231
Santa Rosa County.....	156,267	132,713	78,708	21,941	73,718	52,413	14,400	50,132	6,088	7,964
Sarasota County.....	317,054	244,016	156,887	44,330	136,123	97,168	26,373	87,663	14,634	11,846
Seminole County.....	403,931	336,565	219,901	55,139	203,317	145,038	35,010	116,516	14,743	15,752
St Johns County.....	159,607	124,746	69,383	20,507	72,317	44,048	12,637	46,184	6,696	5,318
St Lucie County.....	228,529	179,199	110,619	35,858	98,493	67,594	21,857	70,111	10,690	11,558
Volusia County.....	454,982	359,001	237,076	63,667	210,762	154,721	39,489	129,907	17,825	21,324
<b>GEORGIA--Con.</b>										
Independent Schools:										
Atlanta.....	828,498	640,757	331,766	184,258	380,279	221,512	123,145	243,411	25,935	36,770
Bibb County.....	177,623	159,344	103,171	31,609	100,205	70,472	22,511	48,978	6,772	8,053
Chatham County.....	265,830	235,181	158,702	44,521	146,146	109,738	30,365	75,702	11,907	10,831
Cherokee County.....	189,981	168,387	114,894	34,524	108,779	79,464	24,790	47,695	6,797	7,243
Clayton County.....	359,101	296,856	210,390	51,112	183,917	140,715	35,254	92,379	12,715	13,931
Cobb County.....	771,962	632,766	439,204	130,266	430,726	318,794	96,152	170,730	24,112	22,738
Columbia County.....	122,288	107,601	72,577	21,756	71,726	51,714	16,132	30,218	4,957	4,791
Coweta County.....	132,054	107,694	72,080	21,160	70,186	50,924	15,579	31,591	4,318	4,734
DeKalb County.....	838,353	711,362	471,804	147,494	447,149	311,368	102,007	228,107	33,475	37,519
Dougherty County.....	142,198	122,309	82,408	24,091	72,398	52,763	16,182	40,750	6,856	7,369
Douglas County.....	128,569	114,121	77,044	23,531	70,868	51,849	16,477	36,542	4,949	6,521
Fayette County.....	144,460	131,884	91,745	24,244	85,878	65,480	17,121	39,028	5,334	6,288
Forsyth County.....	188,764	115,991	74,750	23,851	71,643	50,878	16,787	38,739	4,544	4,939
Fulton County.....	722,607	539,698	362,558	106,414	348,806	250,834	72,538	171,606	27,584	26,891
Gwinnett County.....	898,469	751,310	475,635	171,104	480,958	330,000	124,285	224,079	28,127	30,419
Hall County.....	148,443	126,007	84,259	27,125	82,111	59,719	19,297	35,645	5,945	5,772
Henry County.....	176,568	140,436	93,326	28,206	91,131	65,096	20,760	40,852	5,400	6,373
Houston County.....	149,671	142,130	96,659	28,259	94,179	69,251	21,199	39,324	5,896	6,656
Muscogee County.....	271,544	226,256	152,503	44,834	140,859	102,786	31,308	69,625	9,335	11,203
Paulding County.....	113,517	98,889	66,140	21,488	64,022	45,650	15,339	28,478	4,143	5,876
Richmond County.....	266,183	228,884	150,975	45,980	141,017	101,511	32,161	74,793	10,691	12,236
<b>HAWAII--Con.</b>										
Dependent Schools:										
Hawaii Public Schools.....	1,363,164	1,250,220	795,031	172,970	732,512	530,554	117,031	412,203	88,081	47,163
<b>IDAHO--Con.</b>										
Independent Schools:										
Boise.....	189,420	178,688	115,483	33,973	111,666	79,668	22,856	58,488	13,137	7,904
Meridian.....	137,424	115,015	77,286	21,295	71,216	51,651	13,889	38,697	8,153	5,310
<b>ILLINOIS--Con.</b>										
Independent Schools:										
Chicago.....	4,015,816	3,285,582	2,089,168	393,119	2,013,649	1,434,305	271,862	1,039,576	185,414	140,888
Community Unit 300 (Kane County).....	120,781	110,789	73,870	18,311	68,733	52,026	11,978	38,437	7,329	2,932
Elgin Unit 46.....	332,641	278,778	164,387	64,335	177,540	117,223	43,973	92,373	14,782	6,392
Indian Prairie.....	187,451	148,502	94,292	29,722	96,853	71,825	19,726	50,653	5,698	5,470
Naperville.....	160,203	142,098	95,203	28,790	91,202	64,459	19,802	48,063	9,092	6,387
Peoria.....	135,572	128,590	86,968	21,923	74,476	57,012	12,254	47,912	7,331	4,575
Rockford.....	257,218	231,183	141,672	55,870	136,821	91,824	36,577	85,021	15,643	8,828
Schaumburg.....	145,332	134,132	88,554	26,367	83,749	62,961	17,488	48,156	10,442	8,588

See footnotes at end of table.

**Table 15. Finances of Individual Public Elementary-Secondary School Systems with Enrollments of 15,000 or More: 2000-01--Con.**

(Thousand dollars. Detail may not add to total because of rounding. For meaning of abbreviations and symbols, see introductory text.)

Geographic area	Elementary-secondary expenditure--Con.							Indebtedness		
	Current spending--Con.				Capital outlay	Payments to other governments	Interest on debt	Total debt outstanding at end of fiscal year	Long-term debt issued during fiscal year	Long-term debt retired during fiscal year
	For selected functions--Con.			Other current spending						
	Support services--Con.									
General administration	School administration	Other and nonspecified								
<b>FLORIDA--Con.</b>										
Independent Schools--Con.										
Lee County.....	4,853	22,945	78,264	23,640	43,255	-	10,687	215,107	15,309	15,913
Leon County.....	2,838	10,939	38,407	15,461	30,846	-	5,000	100,554	2,176	6,607
Manatee County.....	2,267	12,563	45,167	16,752	47,987	-	4,691	92,475	-	2,796
Marion County.....	1,969	11,945	41,963	16,722	47,315	-	4,418	82,470	265	8,699
Martin County.....	1,425	6,121	20,055	8,751	25,479	-	347	6,725	-	245
Miami-Dade County.....	17,648	143,135	463,227	210,244	332,029	-	76,616	1,703,709	326,875	67,722
Okaloosa County.....	2,268	13,517	29,592	10,042	21,562	-	1,259	20,693	30	2,911
Orange County.....	8,734	58,476	171,555	75,468	308,789	-	36,097	724,214	186,574	12,465
Osceola County.....	4,781	10,616	34,494	13,320	57,724	-	7,614	173,869	43,967	10,480
Palm Beach County.....	12,067	62,964	167,115	109,327	218,939	-	35,085	706,335	134,581	30,525
Pasco County.....	1,749	18,296	50,373	18,224	57,797	-	8,066	157,413	-	8,036
Pinellas County.....	9,130	45,359	122,676	50,768	130,504	-	2,356	47,123	1,047	1,537
Polk County.....	5,331	29,226	86,354	36,675	60,159	-	11,399	254,239	63,925	7,261
Santa Rosa County.....	866	9,025	26,189	8,863	22,001	-	1,553	27,490	-	1,090
Sarasota County.....	2,178	10,869	48,136	20,230	68,093	-	4,945	92,035	-	7,110
Seminole County.....	3,213	21,082	61,726	16,732	53,278	-	14,088	258,735	10,067	18,495
St Johns County.....	846	6,994	26,330	6,245	32,031	-	2,830	56,389	5,425	4,970
St Lucie County.....	2,212	9,332	36,319	10,595	40,710	-	8,620	158,325	2,500	13,023
Volusia County.....	2,902	28,530	59,326	18,332	84,501	-	11,480	190,450	9,366	20,586
<b>GEORGIA--Con.</b>										
Independent Schools:										
Atlanta.....	10,781	34,025	135,900	17,067	178,527	9,214	-	-	-	-
Bibb County.....	2,515	9,896	21,742	10,161	16,435	-	1,844	16,044	12,774	2,591
Chatham County.....	4,587	14,621	33,756	13,333	21,492	-	9,157	182,067	2,591	9,641
Cherokee County.....	1,808	11,376	20,471	11,913	17,096	-	4,498	58,462	-	23,178
Clayton County.....	3,216	21,082	41,435	20,560	61,920	291	34	-	-	680
Cobb County.....	5,647	31,581	86,652	31,310	121,753	22	17,421	246,815	2,125	35,371
Columbia County.....	763	6,994	12,713	5,657	12,132	79	2,476	58,097	-	5,816
Coweta County.....	690	6,808	15,041	5,917	22,076	167	2,117	48,080	-	3,335
DeKalb County.....	3,627	40,091	113,395	36,106	122,904	102	3,985	73,260	-	4,890
Dougherty County.....	1,815	7,841	16,869	9,161	18,937	24	928	15,931	-	7,877
Douglas County.....	1,088	8,133	15,851	6,711	11,228	-	3,220	91,700	30,000	7,065
Fayette County.....	1,334	8,692	17,380	6,978	8,532	29	4,015	144,190	65,000	6,911
Forsyth County.....	689	7,395	21,172	5,609	57,224	-	15,549	229,902	25	11,935
Fulton County.....	1,332	29,582	86,217	19,286	165,223	283	17,403	241,727	-	9,475
Gwinnett County.....	1,572	48,261	115,700	46,273	129,055	-	18,104	299,110	-	57,925
Hall County.....	706	6,941	16,281	8,251	19,165	695	2,576	47,270	-	3,310
Henry County.....	968	9,705	18,406	8,453	28,283	-	7,849	121,330	-	17,475
Houston County.....	719	8,608	17,445	8,627	4,909	22	2,610	47,730	-	2,060
Muscogee County.....	2,196	12,214	34,677	15,772	43,799	-	1,489	24,310	-	2,600
Paulding County.....	585	6,114	11,760	6,389	11,638	38	2,952	62,770	19,840	5,900
Richmond County.....	2,371	15,359	34,136	13,074	32,915	-	4,384	59,569	13,000	44,642
<b>HAWAII--Con.</b>										
Dependent Schools:										
Hawaii Public Schools.....	33,214	74,082	169,663	105,505	112,944	-	-	-	-	-
<b>IDAHO--Con.</b>										
Independent Schools:										
Boise.....	902	10,410	26,135	8,534	7,198	-	3,534	63,540	-	2,913
Meridian.....	600	6,669	17,965	5,102	18,387	-	4,022	117,185	45,388	11,170
<b>ILLINOIS--Con.</b>										
Independent Schools:										
Chicago.....	40,236	150,537	522,501	232,357	574,922	355	154,957	3,204,955	468,460	38,930
Community Unit 300 (Kane County).....	1,430	7,138	19,608	3,619	6,801	1,065	2,126	91,647	63,000	1,925
Elgin Unit 46.....	3,999	14,527	52,673	8,865	35,129	2,173	16,561	254,183	58,000	5,465
Indian Prairie.....	2,179	11,915	25,391	996	26,116	126	12,707	252,325	19,000	8,985
Naperville.....	2,462	8,104	22,018	2,833	15,559	2,546	-	-	-	-
Peoria.....	2,123	6,535	27,348	6,202	4,045	2,668	269	4,580	-	802
Rockford.....	5,614	12,578	42,358	9,341	13,122	59	12,854	102,210	-	2,850
Schaumburg.....	1,237	6,264	21,625	2,227	5,877	563	4,760	92,630	10,000	15,525

See footnotes at end of table.

**Table 15. Finances of Individual Public Elementary-Secondary School Systems with Enrollments of 15,000 or More: 2000-01--Con.**

(Thousand dollars. Detail may not add to total because of rounding. For meaning of abbreviations and symbols, see introductory text.)

Geographic area	Enrollment <sup>1</sup>	Elementary-secondary revenue								
		Total	Federal sources					State sources		
			Total	Compensatory	Handicapped	Child nutrition	Other and nonspecified	Total	Formula	Handicapped
<b>ILLINOIS--Con.</b>										
Independent Schools--Con.										
Springfield.....	15,387	134,582	11,893	3,443	2,295	3,167	2,988	47,536	19,347	3,421
Waukegan.....	15,510	110,749	10,304	1,599	1,799	2,803	4,103	63,805	30,753	4,943
<b>INDIANA</b>										
Independent Schools:										
Evansville-Vanderburgh.....	22,875	205,492	15,756	4,635	3,999	3,728	3,394	105,898	85,867	952
Fort Wayne.....	31,843	284,993	16,824	5,435	3,729	5,026	2,634	142,642	114,050	958
Gary.....	19,206	202,272	17,798	8,380	2,070	3,417	3,931	137,150	114,772	50
Indianapolis.....	41,008	458,626	39,883	15,576	4,584	11,505	8,218	261,856	213,484	787
MSD Lawrence Twp.....	15,692	154,836	4,893	850	1,997	979	1,067	69,378	52,630	310
South Bend.....	21,536	221,125	14,424	3,973	3,664	4,277	2,510	107,117	87,367	1,350
Vigo County.....	16,545	133,680	6,744	2,542	-	2,235	1,967	75,075	62,958	658
<b>IOWA</b>										
Independent Schools:										
Cedar Rapids.....	17,780	140,886	5,892	1,610	-	1,799	2,483	71,060	64,507	-
Davenport.....	16,874	144,609	8,864	3,260	14	2,822	2,768	72,327	66,731	-
Des Moines.....	32,435	306,759	23,654	4,954	3,629	4,867	10,204	144,098	131,413	-
<b>KANSAS</b>										
Independent Schools:										
Blue Valley Unified 229.....	17,111	168,818	1,736	-	-	401	1,335	60,542	48,865	7,630
Kansas City Unified.....	21,173	166,828	11,152	-	-	4,490	6,662	113,230	88,511	12,779
Olathe Unified.....	20,703	176,206	5,799	703	-	1,025	4,071	87,483	70,365	11,577
Shawnee Mission Unified.....	30,765	223,741	6,735	1,132	-	1,464	4,139	104,236	82,789	14,621
Wichita Unified.....	48,228	355,775	35,563	11,051	-	8,603	15,909	227,092	176,917	28,043
<b>KENTUCKY</b>										
Independent Schools:										
Fayette County.....	33,130	256,354	16,443	-	-	5,038	11,405	103,624	61,780	-
Jefferson County.....	96,860	751,351	68,121	-	-	17,238	50,883	337,441	201,062	-
<b>LOUISIANA</b>										
Independent Schools:										
Ascension Parish.....	15,038	109,158	9,285	1,841	1,740	2,399	3,305	41,592	38,187	417
Bossier Parish.....	18,797	116,072	9,878	2,457	1,430	2,744	3,247	60,145	56,919	606
Caddo Parish.....	45,119	322,918	31,880	9,993	4,593	9,407	7,887	158,906	150,271	1,155
Calcasieu Parish.....	32,261	212,630	19,650	6,838	3,131	6,076	3,605	91,460	86,290	989
East Baton Rouge Parish.....	54,246	405,651	44,635	12,626	5,740	14,821	11,448	148,223	134,805	1,030
Jefferson Parish.....	50,891	351,463	40,329	12,863	4,687	12,356	10,423	131,398	119,418	1,082
Lafayette Parish.....	28,931	172,733	17,571	5,417	2,375	5,190	4,589	73,901	67,909	613
Lafourche Parish.....	15,165	103,346	11,218	4,075	1,905	3,116	2,122	53,931	51,212	363
Livingston Parish.....	19,723	114,802	8,822	1,977	1,448	3,219	2,178	75,550	72,833	441
Orleans Parish.....	77,610	504,519	72,239	29,877	3,687	22,984	15,691	231,914	218,967	4,115
Ouachita Parish.....	17,479	130,553	10,896	4,444	1,333	2,997	2,122	68,088	64,760	321
Rapides Parish.....	23,467	159,616	17,797	5,374	2,230	6,284	3,909	81,082	76,507	601
St Landry Parish.....	15,457	97,521	13,977	5,411	2,023	5,304	1,239	59,492	56,037	280
St Tammany Parish.....	32,392	244,153	14,896	3,960	3,109	4,406	3,421	123,549	117,742	831
Tangipahoa Parish.....	18,197	111,198	14,517	5,457	1,907	4,273	2,880	66,934	64,095	401
Terrebonne Parish.....	19,774	125,289	15,011	4,702	2,207	4,447	3,655	66,964	63,930	495
<b>MARYLAND</b>										
Dependent Schools:										
Anne Arundel County.....	74,491	665,211	25,684	5,211	8,255	4,318	7,900	206,058	122,877	11,186
Baltimore.....	99,859	968,038	144,514	43,092	14,803	25,433	61,186	582,981	273,644	49,824
Baltimore County.....	106,898	994,600	45,662	10,110	9,406	10,057	16,089	311,111	179,287	15,939
Calvert County.....	16,170	128,393	6,031	948	1,785	686	2,612	46,029	32,312	645
Carroll County.....	27,528	244,378	8,293	1,258	3,252	897	2,886	91,477	63,833	4,094
Cecil County.....	15,905	127,624	6,994	1,377	2,085	1,175	2,357	60,673	38,223	2,270
Charles County.....	23,468	187,548	8,636	1,624	2,186	1,826	3,000	81,170	50,546	3,310
Frederick County.....	36,885	353,500	10,672	1,728	3,429	1,744	3,771	122,936	78,195	2,857
Harford County.....	39,520	306,840	14,028	2,066	4,292	2,400	5,270	133,388	87,295	5,050
Howard County.....	44,946	426,630	10,664	1,369	3,730	1,618	3,947	120,817	70,032	5,323
Montgomery County.....	134,180	1,490,614	49,428	8,395	11,393	10,717	18,923	286,533	108,597	15,843

See footnotes at end of table.

**Table 15. Finances of Individual Public Elementary-Secondary School Systems with Enrollments of 15,000 or More: 2000-01--Con.**

(Thousand dollars. Detail may not add to total because of rounding. For meaning of abbreviations and symbols, see introductory text.)

Geographic area	Elementary-secondary revenue--Con.									
	State sources--Con.			Local sources						
	Transportation	Other and nonspecified	Total	Total taxes	Property taxes only	Parent government contributions	From cities and counties	From other school systems	Charges	Other
<b>ILLINOIS--Con.</b>										
Independent Schools--Con.										
Springfield.....	5,141	19,627	75,153	65,422	65,422	-	151	423	3,847	5,310
Waukegan.....	4,179	23,930	36,640	33,916	33,916	-	-	5	1,803	916
<b>INDIANA--Con.</b>										
Independent Schools:										
Evansville-Vanderburgh.....	607	18,472	83,838	71,345	71,345	-	1	189	8,154	4,149
Fort Wayne.....	698	26,936	125,527	92,066	92,066	-	10	885	6,930	25,636
Gary.....	453	21,875	47,324	39,027	38,877	-	984	234	1,269	5,810
Indianapolis.....	1,226	46,359	156,887	144,816	144,816	-	219	17	3,335	8,500
MSD Lawrence Twp.....	280	16,158	80,565	65,613	63,024	-	-	13	8,407	6,532
South Bend.....	499	17,901	99,584	67,653	67,653	-	1	2	4,033	27,895
Vigo County.....	325	11,134	51,861	45,089	45,089	-	2	22	3,830	2,918
<b>IOWA--Con.</b>										
Independent Schools:										
Cedar Rapids.....	540	6,013	63,934	47,461	44,125	-	2,424	4,163	7,841	2,045
Davenport.....	308	5,288	63,418	54,154	42,860	-	576	805	4,777	3,106
Des Moines.....	424	12,261	139,007	108,577	79,654	-	-	13,328	9,150	7,952
<b>KANSAS--Con.</b>										
Independent Schools:										
Blue Valley Unified 229.....	-	4,047	106,540	89,462	89,462	-	4,915	-	5,756	6,407
Kansas City Unified.....	-	11,940	42,446	26,394	26,394	-	1,539	1,273	3,303	9,937
Olathe Unified.....	-	5,541	82,924	67,418	67,418	-	3,558	145	5,549	6,254
Shawnee Mission Unified.....	-	6,826	112,770	93,110	93,110	-	3,958	-	9,308	6,394
Wichita Unified.....	-	22,132	93,120	71,864	71,864	-	1,858	-	6,904	12,494
<b>KENTUCKY--Con.</b>										
Independent Schools:										
Fayette County.....	-	41,844	136,287	123,628	86,392	-	183	107	6,143	6,226
Jefferson County.....	-	136,379	345,789	311,784	212,902	-	-	192	13,693	20,120
<b>LOUISIANA--Con.</b>										
Independent Schools:										
Ascension Parish.....	-	2,988	58,281	51,329	20,066	-	405	-	1,672	4,875
Bossier Parish.....	-	2,620	46,049	39,115	16,711	-	426	-	4,071	2,437
Caddo Parish.....	-	7,480	132,132	121,539	69,763	-	1,303	-	3,161	6,129
Calcasieu Parish.....	-	4,181	101,520	90,253	28,709	-	1,461	273	2,679	6,854
East Baton Rouge Parish.....	-	12,388	212,793	198,187	75,245	-	3,316	223	4,701	6,366
Jefferson Parish.....	-	10,898	179,736	165,571	22,579	-	1,648	-	6,700	5,817
Lafayette Parish.....	-	5,379	81,261	73,141	21,154	-	522	154	2,224	5,220
Lafourche Parish.....	-	2,356	38,197	30,879	12,644	-	393	7	1,681	5,237
Livingston Parish.....	-	2,276	30,430	24,342	6,808	-	494	-	2,683	2,911
Orleans Parish.....	-	8,832	200,366	176,612	85,683	-	-	-	4,519	19,235
Ouachita Parish.....	-	3,007	51,569	41,979	13,532	-	374	-	1,761	7,455
Rapides Parish.....	-	3,974	60,737	52,993	25,242	-	512	-	2,070	5,162
St Landry Parish.....	-	3,175	24,052	19,908	7,057	-	328	101	1,045	2,670
St Tammany Parish.....	-	4,976	105,708	93,425	44,629	-	879	-	4,210	7,194
Tangipahoa Parish.....	-	2,438	29,747	25,214	3,783	-	215	-	1,941	2,377
Terrebonne Parish.....	-	2,539	43,314	38,018	5,858	-	371	318	1,568	3,039
<b>MARYLAND--Con.</b>										
Dependent Schools:										
Anne Arundel County.....	11,478	60,517	433,469	-	-	402,492	-	-	24,582	6,395
Baltimore.....	10,130	249,383	240,543	-	-	204,428	-	-	11,792	24,323
Baltimore County.....	14,105	101,780	637,827	-	-	600,299	-	4,457	30,985	2,086
Calvert County.....	2,159	10,913	76,333	-	-	68,178	-	-	6,753	1,402
Carroll County.....	4,676	18,874	144,608	-	-	135,459	-	140	7,836	1,173
Cecil County.....	2,511	17,669	59,957	-	-	53,108	-	-	5,511	1,338
Charles County.....	4,727	22,587	97,742	-	-	86,554	-	-	9,310	1,878
Frederick County.....	4,557	37,327	219,892	-	-	203,371	-	-	10,873	5,648
Harford County.....	5,829	35,214	159,424	-	-	145,456	-	343	11,104	2,521
Howard County.....	5,774	39,688	295,149	-	-	270,089	-	-	17,786	7,274
Montgomery County.....	14,733	147,360	1,154,653	-	-	1,090,298	-	246	55,382	8,727

See footnotes at end of table.

**Table 15. Finances of Individual Public Elementary-Secondary School Systems with Enrollments of 15,000 or More: 2000-01--Con.**

(Thousand dollars. Detail may not add to total because of rounding. For meaning of abbreviations and symbols, see introductory text.)

Geographic area	Elementary-secondary expenditure									
	Total	Current spending								
		Total	For selected objects		For selected functions					
			Salaries and wages	Employee benefits	Instruction			Support services		
				Total <sup>2</sup>	Salaries and wages	Employee benefits	Total	Pupil support	Staff support	
<b>ILLINOIS--Con.</b>										
Independent Schools--Con.										
Springfield.....	139,164	123,321	75,650	24,106	63,838	45,981	14,542	49,173	8,735	6,896
Waukegan.....	128,982	109,455	68,703	18,304	63,506	46,469	11,572	41,931	11,437	4,991
<b>INDIANA--Con.</b>										
Independent Schools:										
Evansville-Vanderburgh.....	201,543	178,621	110,839	48,184	110,858	75,613	33,626	57,690	9,034	4,700
Fort Wayne.....	280,832	254,143	144,324	74,866	148,978	91,911	49,440	91,566	10,913	16,910
Gary.....	202,998	181,777	107,840	42,957	94,675	64,408	26,290	80,248	11,255	13,432
Indianapolis.....	451,634	382,383	231,500	92,396	212,758	145,300	59,417	153,120	18,583	18,533
MSD Lawrence Twp.....	146,434	121,718	74,478	33,480	84,971	56,422	25,910	31,838	2,511	1,664
South Bend.....	240,205	199,851	106,754	68,524	122,797	72,239	48,089	65,706	10,153	8,042
Vigo County.....	128,187	109,336	67,732	26,389	67,052	45,622	18,548	36,541	5,853	3,792
<b>IOWA--Con.</b>										
Independent Schools:										
Cedar Rapids.....	143,174	125,364	87,073	25,104	76,661	56,551	17,002	37,578	4,331	8,477
Davenport.....	157,987	118,406	80,646	19,852	77,457	58,195	13,280	33,097	3,049	4,476
Des Moines.....	287,835	242,839	168,360	48,093	149,463	110,752	29,006	74,403	15,980	4,609
<b>KANSAS--Con.</b>										
Independent Schools:										
Blue Valley Unified 229.....	160,368	127,497	79,245	14,883	64,083	51,954	9,519	49,704	5,771	8,477
Kansas City Unified.....	162,182	155,520	99,793	22,158	81,689	61,643	15,239	58,979	5,154	5,224
Olathe Unified.....	165,408	140,696	91,492	17,088	75,524	59,959	11,280	56,156	8,496	8,864
Shawnee Mission Unified.....	220,824	199,794	143,240	25,927	120,846	100,350	17,293	68,389	10,830	7,029
Wichita Unified.....	334,781	315,928	197,252	55,529	181,695	129,563	35,205	120,694	23,467	11,521
<b>KENTUCKY--Con.</b>										
Independent Schools:										
Fayette County.....	240,831	230,048	159,526	38,953	140,068	107,816	25,647	77,937	8,804	19,019
Jefferson County.....	716,835	684,508	481,316	117,720	393,816	308,911	64,040	273,459	24,400	43,182
<b>LOUISIANA--Con.</b>										
Independent Schools:										
Ascension Parish.....	113,603	91,921	60,130	16,733	57,448	41,581	12,821	28,795	3,917	3,988
Bossier Parish.....	105,108	102,811	67,647	22,583	59,601	42,204	14,946	35,823	4,182	6,209
Caddo Parish.....	321,412	292,764	203,267	55,379	178,553	132,312	38,247	95,838	10,917	15,033
Calcasieu Parish.....	215,328	182,281	125,602	28,438	109,486	84,889	19,696	60,770	10,285	8,833
East Baton Rouge Parish.....	395,510	373,381	231,797	71,445	208,787	149,696	46,779	139,122	18,840	14,404
Jefferson Parish.....	349,849	319,060	200,448	54,745	193,543	140,446	39,701	105,383	11,817	11,246
Lafayette Parish.....	174,118	161,590	107,602	30,171	106,066	77,110	22,048	46,542	6,619	6,856
Lafourche Parish.....	113,534	90,707	60,294	13,031	55,635	41,602	9,068	28,981	3,746	5,145
Livingston Parish.....	105,212	97,881	66,981	14,072	61,545	47,572	10,480	27,847	3,073	3,009
Orleans Parish.....	510,232	449,893	288,147	69,742	277,398	197,068	48,106	146,144	20,712	15,753
Ouachita Parish.....	155,900	100,154	68,877	14,624	62,384	46,846	11,577	30,444	2,808	4,084
Rapides Parish.....	165,369	140,541	90,135	22,680	80,373	60,299	15,742	46,646	5,854	6,453
St Landry Parish.....	95,838	91,323	60,267	16,640	56,206	42,045	11,389	25,255	2,960	2,226
St Tammany Parish.....	235,765	208,831	135,907	39,537	130,959	94,160	27,002	64,848	8,565	8,693
Tangipahoa Parish.....	106,865	97,060	66,771	14,796	60,669	45,752	11,053	28,790	3,147	3,756
Terrebonne Parish.....	118,085	113,741	74,434	22,713	70,549	51,217	15,411	35,131	5,008	5,978
<b>MARYLAND--Con.</b>										
Dependent Schools:										
Anne Arundel County.....	693,098	580,623	357,799	120,187	346,668	242,116	84,511	205,119	24,572	33,380
Baltimore.....	998,262	879,919	521,386	160,859	540,358	367,496	110,627	300,080	31,248	35,075
Baltimore County.....	1,022,098	860,843	555,585	173,791	503,907	355,321	120,130	316,061	44,905	64,754
Calvert County.....	125,759	117,147	74,332	20,395	71,535	52,660	15,241	38,079	4,764	4,393
Carroll County.....	239,841	196,417	122,032	38,072	117,061	85,365	26,651	70,064	8,504	9,860
Cecil County.....	133,101	114,758	71,277	21,585	68,587	49,389	15,574	39,057	4,950	5,820
Charles County.....	197,763	171,834	107,578	27,868	97,674	74,292	18,763	61,668	8,372	9,450
Frederick County.....	343,698	259,579	173,772	47,896	156,263	117,947	31,909	89,560	11,573	14,001
Harford County.....	305,331	275,272	172,739	56,841	165,678	120,617	38,410	95,722	12,628	18,190
Howard County.....	442,945	385,416	240,437	75,432	242,134	173,565	56,374	121,170	16,072	20,057
Montgomery County.....	1,453,226	1,284,943	874,532	269,260	815,163	591,164	190,602	404,563	50,948	68,866

See footnotes at end of table.

**Table 15. Finances of Individual Public Elementary-Secondary School Systems with Enrollments of 15,000 or More: 2000-01--Con.**

(Thousand dollars. Detail may not add to total because of rounding. For meaning of abbreviations and symbols, see introductory text.)

Geographic area	Elementary-secondary expenditure--Con.							Indebtedness		
	Current spending--Con.				Capital outlay	Payments to other governments	Interest on debt	Total debt outstanding at end of fiscal year	Long-term debt issued during fiscal year	Long-term debt retired during fiscal year
	For selected functions--Con.			Other current spending						
	Support services--Con.									
General administration	School administration	Other and nonspecified								
<b>ILLINOIS--Con.</b>										
Independent Schools--Con.										
Springfield.....	2,335	6,453	24,754	10,310	4,930	5,373	5,540	55,655	-	4,200
Waukegan.....	618	4,739	20,146	4,018	16,642	29	2,856	68,508	-	2,200
<b>INDIANA--Con.</b>										
Independent Schools:										
Evansville-Vanderburgh.....	1,161	9,068	33,727	10,073	20,843	1,077	1,002	3,038	2,489	915
Fort Wayne.....	2,394	14,607	46,742	13,599	22,268	3,744	677	4,734	3,575	1,306
Gary.....	1,716	11,565	42,280	6,854	20,481	154	586	6,661	4,028	1,529
Indianapolis.....	3,995	19,968	92,041	16,505	29,113	36,506	3,632	4,081	2,283	1,486
MSD Lawrence Twp.....	1,992	4,615	21,056	4,909	11,351	12,458	907	8,332	1,369	1,732
South Bend.....	1,433	8,218	37,860	11,348	27,660	6,086	6,608	15,592	11,421	5,285
Vigo County.....	938	5,073	20,885	5,743	10,214	8,187	450	2,475	-	1,025
<b>IOWA--Con.</b>										
Independent Schools:										
Cedar Rapids.....	1,483	6,075	17,212	11,125	7,975	9,831	4	10,050	10,000	50
Davenport.....	1,673	8,656	15,243	7,852	30,166	8,393	1,022	32,816	15,000	1,246
Des Moines.....	3,432	12,409	37,973	18,973	29,158	15,631	207	4,240	-	1,285
<b>KANSAS--Con.</b>										
Independent Schools:										
Blue Valley Unified 229.....	2,380	7,469	25,607	13,710	12,161	6,692	14,018	284,920	60,000	16,983
Kansas City Unified.....	1,265	9,329	38,007	14,852	6,662	-	-	40,000	40,000	-
Olathe Unified.....	1,535	7,369	29,892	9,016	7,955	6,735	10,022	217,444	32,000	13,500
Shawnee Mission Unified.....	2,016	11,937	36,577	10,559	13,733	-	7,297	140,605	-	6,100
Wichita Unified.....	3,852	21,368	60,486	13,539	16,110	-	2,743	94,800	94,800	-
<b>KENTUCKY--Con.</b>										
Independent Schools:										
Fayette County.....	1,474	12,408	36,232	12,043	5,932	-	4,851	121,217	12,880	3,959
Jefferson County.....	5,059	50,169	150,649	17,233	13,264	-	19,063	291,680	61,210	73,311
<b>LOUISIANA--Con.</b>										
Independent Schools:										
Ascension Parish.....	2,199	4,250	14,441	5,678	19,304	3	2,375	50,390	10,000	6,815
Bossier Parish.....	1,120	7,071	17,241	7,387	1,043	47	1,207	30,242	6,000	7,755
Caddo Parish.....	3,724	18,054	48,110	18,373	25,915	13	2,720	58,081	8,000	4,170
Calcasieu Parish.....	3,290	10,074	28,288	12,025	25,329	-	7,718	121,300	17,862	7,406
East Baton Rouge Parish.....	8,143	18,718	79,017	25,472	22,073	29	27	-	-	865
Jefferson Parish.....	16,809	20,212	45,299	20,134	17,901	29	12,859	150,128	-	13,188
Lafayette Parish.....	1,991	8,309	22,767	8,982	7,262	-	5,266	133,425	12,000	4,740
Lafourche Parish.....	1,704	4,481	13,905	6,091	20,238	311	2,278	39,504	-	1,537
Livingston Parish.....	1,380	5,110	15,275	8,489	5,581	-	1,750	21,801	-	1,673
Orleans Parish.....	9,826	20,695	79,158	26,351	46,444	46	13,849	474,837	-	5,629
Ouachita Parish.....	2,872	4,982	15,698	7,326	49,864	-	5,882	137,259	30,021	16,430
Rapides Parish.....	2,505	6,991	24,843	13,522	20,463	-	4,365	107,776	2,900	4,367
St Landry Parish.....	1,524	5,181	13,364	9,862	3,907	-	608	21,983	-	520
St Tammany Parish.....	3,754	10,759	33,077	13,024	20,292	25	6,617	140,422	-	9,065
Tangipahoa Parish.....	946	4,967	15,974	7,601	7,423	8	2,374	25,970	-	3,643
Terrebonne Parish.....	1,778	5,576	16,791	8,061	3,790	11	543	8,920	-	4,337
<b>MARYLAND--Con.</b>										
Dependent Schools:										
Anne Arundel County.....	4,183	42,664	100,320	28,836	95,949	9,399	7,127	137,473	21,596	12,706
Baltimore.....	20,956	60,290	152,511	39,481	59,284	54,580	4,479	91,294	4,810	3,086
Baltimore County.....	8,760	60,841	136,801	40,875	135,635	20,114	5,506	104,432	-	9,152
Calvert County.....	787	7,472	20,663	7,533	5,908	1,709	995	19,194	-	1,651
Carroll County.....	1,552	13,274	36,874	9,292	35,641	4,150	3,633	87,133	15,534	4,604
Cecil County.....	1,110	8,695	18,482	7,114	15,244	1,304	1,795	33,274	114	2,361
Charles County.....	1,053	11,036	31,757	12,492	21,708	2,514	1,707	31,719	858	3,291
Frederick County.....	1,862	17,664	44,460	13,756	76,025	1,686	6,408	40,962	-	5,571
Harford County.....	1,653	14,928	48,323	13,872	24,022	4,067	1,970	37,554	-	3,140
Howard County.....	2,070	23,756	59,215	22,112	42,659	5,712	9,158	196,753	8,566	12,654
Montgomery County.....	9,676	86,013	189,060	65,217	119,396	20,364	28,523	597,428	74,978	43,433

See footnotes at end of table.

**Table 15. Finances of Individual Public Elementary-Secondary School Systems with Enrollments of 15,000 or More: 2000-01--Con.**

(Thousand dollars. Detail may not add to total because of rounding. For meaning of abbreviations and symbols, see introductory text.)

Geographic area	Enrollment <sup>1</sup>	Elementary-secondary revenue								
		Total	Federal sources					State sources		
			Total	Compensatory	Handicapped	Child nutrition	Other and nonspecified	Total	Formula	Handicapped
<b>MARYLAND--Con.</b>										
Dependent Schools--Con.										
Prince Georges County.....	133,723	1,131,113	68,276	12,708	10,152	22,389	23,027	523,174	302,092	33,564
St Marys County.....	15,151	136,487	9,158	1,376	1,694	1,123	4,965	57,516	33,527	2,045
Washington County.....	19,782	149,708	9,793	2,243	2,673	1,821	3,056	70,843	44,485	3,048
<b>MASSACHUSETTS</b>										
Dependent Schools:										
Boston.....	63,024	911,851	58,100	24,029	8,913	9,662	15,496	323,605	197,518	-
Brockton.....	16,791	180,764	12,130	5,955	1,817	1,914	2,444	121,806	98,006	-
Lowell.....	15,989	204,003	15,767	7,127	3,329	1,861	3,450	134,572	95,068	-
Lynn.....	15,318	156,173	13,259	7,081	2,249	2,119	1,810	107,231	82,314	-
Springfield.....	26,526	368,384	31,551	10,408	3,812	4,092	13,239	241,374	188,369	-
Worcester.....	25,828	285,382	24,891	9,305	3,289	3,395	8,902	182,377	137,132	-
<b>MICHIGAN</b>										
Independent Schools:										
Ann Arbor.....	16,539	180,795	4,265	1,305	-	820	2,140	89,912	82,286	6,016
Dearborn.....	17,129	174,380	10,750	4,127	1,442	2,027	3,154	94,006	81,020	6,934
Flint.....	22,532	234,373	28,526	12,752	-	5,101	10,673	163,467	126,998	12,545
Grand Rapids.....	25,625	250,915	21,826	9,146	-	4,166	8,514	166,001	125,216	20,075
Lansing.....	17,610	174,398	20,622	7,083	4,600	2,939	6,000	116,133	96,108	7,335
Livonia.....	18,347	178,919	3,419	567	1,584	562	706	110,695	104,167	4,777
Plymouth-Canton.....	16,518	139,930	3,105	655	1,148	369	933	89,583	83,500	4,833
Utica.....	27,786	232,541	4,064	857	1,807	592	808	164,246	160,729	-
Dependent Schools:										
Detroit.....	162,194	1,535,965	187,226	97,196	11,200	30,991	47,839	1,150,709	939,225	88,045
<b>MINNESOTA</b>										
Independent Schools:										
Anoka-Hennepin.....	41,314	327,454	9,869	1,809	3,831	2,426	1,803	230,513	163,416	26,136
Minneapolis Special.....	48,834	614,522	42,807	14,261	4,092	13,049	11,405	376,613	134,881	70,051
Osseo.....	22,017	198,704	6,101	1,079	2,105	1,697	1,220	122,106	82,626	17,464
Rochester.....	15,929	138,387	5,202	990	1,611	1,200	1,401	85,571	50,870	9,541
Rosemount-Apple Valley-Eagan.....	28,330	224,113	4,861	581	1,691	1,031	1,558	144,651	101,936	16,885
St Paul.....	45,115	504,857	41,099	10,900	4,681	11,687	13,831	336,747	138,553	43,424
<b>MISSISSIPPI</b>										
Independent Schools:										
Desoto County.....	19,812	90,874	5,163	1,056	1,425	1,664	1,018	53,549	44,003	55
Jackson.....	31,351	200,634	26,361	8,517	1,362	10,101	6,381	88,087	72,224	6
Rankin County.....	15,013	75,498	5,229	925	998	1,922	1,384	42,923	35,311	26
<b>MISSOURI</b>										
Independent Schools:										
Columbia.....	16,178	139,215	7,464	2,073	1,755	1,707	1,929	63,911	32,605	5,221
Fort Zumwalt.....	16,521	113,691	2,948	559	1,382	582	425	51,096	26,785	5,180
Francis Howell.....	19,497	144,161	2,892	383	1,762	377	370	65,143	34,939	6,460
Hazelwood.....	18,855	137,143	3,536	1,159	-	1,566	811	55,042	28,665	3,979
Kansas City.....	37,298	366,742	36,438	11,104	3,323	9,628	12,383	184,411	121,282	9,529
North Kansas City.....	17,258	127,266	6,014	1,043	1,457	1,307	2,207	41,679	14,950	3,894
Parkway.....	20,433	179,362	2,597	330	7	1,227	1,033	39,924	5,750	1,414
Rockwood.....	21,203	168,258	2,689	764	9	1,093	823	41,615	10,173	1,585
Springfield.....	24,630	167,264	10,920	3,357	2,174	3,115	2,274	66,190	32,201	6,904
St Louis.....	44,412	498,119	54,020	19,370	3,904	13,204	17,542	254,186	158,039	14,240
<b>NEBRASKA</b>										
Independent Schools:										
Lincoln.....	31,354	258,294	17,576	2,626	4,438	3,154	7,358	78,264	49,331	20,849
Millard.....	19,160	141,925	3,447	288	88	589	2,482	47,732	36,485	7,678
Omaha.....	45,197	342,561	35,715	10,215	5,242	9,524	10,734	124,854	98,508	20,403
<b>NEVADA</b>										
Independent Schools:										
Clark County.....	231,125	1,595,417	72,498	15,815	15,168	22,435	19,080	942,235	278,494	40,972
Washoe County.....	55,673	370,823	21,744	3,067	5,347	5,664	7,666	218,430	66,795	12,981

See footnotes at end of table.

**Table 15. Finances of Individual Public Elementary-Secondary School Systems with Enrollments of 15,000 or More: 2000-01--Con.**

(Thousand dollars. Detail may not add to total because of rounding. For meaning of abbreviations and symbols, see introductory text.)

Geographic area	Elementary-secondary revenue--Con.									
	State sources--Con.			Local sources						
	Transportation	Other and nonspecified	Total	Total taxes	Property taxes only	Parent government contributions	From cities and counties	From other school systems	Charges	Other
<b>MARYLAND--Con.</b>										
Dependent Schools--Con.										
Prince Georges County.....	19,934	167,584	539,663	-	-	475,739	-	-	40,228	23,696
St Marys County.....	3,086	18,858	69,813	-	-	63,916	-	33	4,997	867
Washington County.....	3,447	19,863	69,072	-	-	64,576	-	178	3,493	825
<b>MASSACHUSETTS--Con.</b>										
Dependent Schools:										
Boston.....	10,357	115,730	530,146	-	-	498,862	-	424	11,737	19,123
Brockton.....	1,269	22,531	46,828	-	-	41,881	-	-	4,121	826
Lowell.....	607	38,897	53,664	-	-	51,356	-	-	2,293	15
Lynn.....	501	24,416	35,683	-	-	28,935	-	-	2,608	4,140
Springfield.....	3,436	49,569	95,459	-	-	84,721	-	41	5,107	5,590
Worcester.....	1,698	43,547	78,114	-	-	67,716	-	18	4,617	5,763
<b>MICHIGAN--Con.</b>										
Independent Schools:										
Ann Arbor.....	-	1,610	86,618	72,050	72,050	-	343	8,369	2,401	3,455
Dearborn.....	-	6,052	69,624	60,825	60,825	-	-	3,371	3,915	1,513
Flint.....	-	23,924	42,380	23,532	23,532	-	-	6,512	1,733	10,603
Grand Rapids.....	-	20,710	63,088	25,191	25,191	-	190	30,197	2,600	4,910
Lansing.....	-	12,690	37,643	20,305	20,305	-	8	10,900	2,461	3,969
Livonia.....	-	1,751	64,805	42,651	42,651	-	4	8,236	5,823	8,091
Plymouth-Canton.....	-	1,250	47,242	33,908	33,908	-	-	917	2,838	9,579
Utica.....	-	3,517	64,231	46,478	46,478	-	-	-	10,611	7,142
Dependent Schools:										
Detroit.....	-	123,439	198,030	-	-	118,982	-	46,352	4,405	28,291
<b>MINNESOTA--Con.</b>										
Independent Schools:										
Anoka-Hennepin.....	562	40,399	87,072	58,227	58,227	-	306	1,230	10,847	16,462
Minneapolis Special.....	2,828	168,853	195,102	132,021	132,021	-	30,394	1,716	4,589	26,382
Osseo.....	439	21,577	70,497	39,257	39,257	-	8,559	688	8,660	13,333
Rochester.....	744	24,416	47,614	36,343	36,343	-	228	624	6,149	4,270
Rosemount-Apple Valley-Eagan.....	286	25,544	74,601	48,424	48,424	-	8,067	490	8,963	8,657
St Paul.....	-	154,770	127,011	68,532	68,532	-	27,329	4,135	5,327	21,688
<b>MISSISSIPPI--Con.</b>										
Independent Schools:										
Desoto County.....	-	9,491	32,162	25,540	25,540	-	-	6	5,096	1,520
Jackson.....	-	15,857	86,186	74,591	74,591	-	-	-	4,323	7,272
Rankin County.....	-	7,586	27,346	19,711	19,710	-	-	-	4,780	2,855
<b>MISSOURI--Con.</b>										
Independent Schools:										
Columbia.....	3,179	22,906	67,840	54,716	53,431	-	2,372	114	5,326	5,312
Fort Zumwalt.....	2,423	16,708	59,647	47,945	46,529	-	2,261	-	5,575	3,866
Francis Howell.....	3,368	20,376	76,126	58,177	57,917	-	2,517	205	9,240	5,987
Hazelwood.....	1,496	20,902	78,565	69,258	64,364	-	1,983	119	4,439	2,766
Kansas City.....	11,204	42,396	145,893	118,115	111,299	-	3,641	143	3,209	20,785
North Kansas City.....	2,313	20,522	79,573	66,413	62,922	-	2,368	50	5,355	5,387
Parkway.....	1,970	30,790	136,841	100,349	96,415	-	3,058	-	9,996	23,438
Rockwood.....	2,554	27,303	123,954	91,085	85,191	-	2,456	27	12,068	18,318
Springfield.....	2,808	24,277	90,154	69,455	64,715	-	2,252	74	9,364	9,009
St Louis.....	12,732	69,175	189,913	156,534	119,654	-	3,665	-	4,376	25,338
<b>NEBRASKA--Con.</b>										
Independent Schools:										
Lincoln.....	-	8,084	162,454	138,218	123,426	-	1,168	176	8,794	14,098
Millard.....	-	3,569	90,746	76,165	67,612	-	686	-	9,310	4,585
Omaha.....	-	5,943	181,992	156,665	135,330	-	1,673	-	12,032	11,622
<b>NEVADA--Con.</b>										
Independent Schools:										
Clark County.....	-	622,769	580,684	457,875	455,377	-	278	1,859	56,219	64,453
Washoe County.....	-	138,654	130,649	99,183	99,017	-	-	922	17,111	13,433

See footnotes at end of table.



**Table 15. Finances of Individual Public Elementary-Secondary School Systems with Enrollments of 15,000 or More: 2000-01--Con.**

(Thousand dollars. Detail may not add to total because of rounding. For meaning of abbreviations and symbols, see introductory text.)

Geographic area	Elementary-secondary expenditure									
	Total	Total	Current spending							
			For selected objects		For selected functions					
			Salaries and wages	Employee benefits	Instruction			Support services		
Total <sup>2</sup>	Salaries and wages	Employee benefits			Total	Pupil support	Staff support			
<b>MARYLAND--Con.</b>										
Dependent Schools--Con.										
Prince Georges County.....	1,168,370	1,022,050	664,459	195,701	590,221	430,320	124,432	370,071	50,384	52,589
St Marys County.....	133,778	112,258	69,062	20,508	64,662	47,511	13,963	40,767	4,658	6,620
Washington County.....	155,703	140,167	93,591	27,433	88,059	64,449	19,689	46,224	4,588	7,978
<b>MASSACHUSETTS--Con.</b>										
Dependent Schools:										
Boston.....	884,405	820,840	515,008	137,603	528,028	340,365	102,855	248,389	27,271	29,259
Brockton.....	175,653	163,725	97,782	28,172	101,638	69,924	20,881	59,100	7,554	8,615
Lowell.....	203,808	170,460	108,167	27,122	119,272	82,894	20,911	45,988	7,358	4,647
Lynn.....	153,637	139,568	90,292	24,285	98,672	67,636	18,610	36,118	6,137	2,900
Springfield.....	364,194	296,976	176,901	49,941	199,580	125,642	37,234	77,720	15,361	9,208
Worcester.....	279,891	266,683	170,683	43,817	191,086	129,689	33,768	64,719	12,519	3,947
<b>MICHIGAN--Con.</b>										
Independent Schools:										
Ann Arbor.....	164,086	152,629	102,942	35,232	87,244	62,832	21,163	60,100	15,389	7,932
Dearborn.....	175,425	162,436	107,194	34,669	94,144	69,016	21,735	61,626	9,389	10,327
Flint.....	229,040	221,959	129,893	48,669	108,071	72,878	27,412	84,191	14,306	9,582
Grand Rapids.....	264,862	251,137	164,257	58,906	142,604	100,143	36,005	96,356	24,356	9,388
Lansing.....	176,688	167,450	103,841	36,855	89,566	62,776	22,042	70,903	18,809	8,545
Livonia.....	190,171	160,022	106,546	36,544	85,329	61,422	21,137	64,805	12,607	11,246
Plymouth-Canton.....	162,625	120,173	75,973	27,730	66,683	47,636	15,383	46,305	5,994	6,266
Utica.....	236,658	205,503	133,811	46,797	121,949	85,061	29,756	71,818	10,632	8,559
Dependent Schools:										
Detroit.....	1,624,805	1,489,258	915,601	315,327	957,304	648,882	221,258	479,166	31,115	33,400
<b>MINNESOTA--Con.</b>										
Independent Schools:										
Anoka-Hennepin.....	340,421	284,994	188,166	47,018	176,400	132,862	32,525	82,252	11,025	15,271
Minneapolis Special.....	685,514	551,934	358,324	89,890	330,255	229,190	61,284	182,114	26,666	29,605
Osseo.....	196,376	167,265	113,250	25,017	102,979	78,729	17,850	49,148	3,501	11,782
Rochester.....	150,043	121,878	76,887	19,419	71,230	53,385	13,394	38,460	3,252	7,292
Rosemount-Apple Valley-Eagan.....	199,648	182,686	126,066	27,436	116,766	91,064	19,579	52,183	4,439	8,807
St Paul.....	522,283	446,183	285,904	80,040	266,298	191,636	54,218	135,033	23,548	28,382
<b>MISSISSIPPI--Con.</b>										
Independent Schools:										
Desoto County.....	94,674	80,914	51,857	12,914	49,909	36,766	8,943	26,596	4,578	2,879
Jackson.....	214,874	185,303	121,373	32,586	105,451	78,468	19,615	66,183	7,958	7,453
Rankin County.....	75,264	69,779	44,867	11,599	44,002	31,263	7,864	20,223	2,562	2,464
<b>MISSOURI--Con.</b>										
Independent Schools:										
Columbia.....	137,884	116,318	77,669	15,507	68,937	52,777	10,379	37,478	6,755	5,336
Fort Zumwalt.....	124,656	97,994	61,479	14,073	60,753	43,778	9,743	33,000	5,859	2,083
Francis Howell.....	129,799	114,371	75,736	16,147	68,631	51,814	11,213	37,674	4,427	4,726
Hazelwood.....	138,400	126,420	89,070	18,958	76,310	57,445	12,119	45,422	5,523	5,090
Kansas City.....	351,616	317,220	179,927	38,487	165,700	121,200	25,743	132,498	12,800	14,608
North Kansas City.....	126,130	113,007	83,295	13,779	72,375	56,688	9,187	33,764	3,620	4,780
Parkway.....	185,066	163,243	109,240	24,619	91,966	70,861	14,842	62,920	7,352	9,299
Rockwood.....	172,539	138,217	91,680	19,222	77,588	58,370	12,131	50,468	6,595	7,141
Springfield.....	171,992	144,042	97,791	20,801	88,594	64,520	13,285	46,439	7,942	7,188
St Louis.....	497,125	417,044	246,899	64,601	202,023	146,125	38,672	187,803	20,805	26,543
<b>NEBRASKA--Con.</b>										
Independent Schools:										
Lincoln.....	261,456	217,315	143,754	40,456	139,518	102,079	27,055	67,058	7,234	9,148
Millard.....	143,969	117,926	74,443	19,114	74,139	52,068	13,730	37,811	5,027	4,400
Omaha.....	334,507	288,265	185,877	49,595	166,273	121,457	32,459	107,667	18,436	10,913
<b>NEVADA--Con.</b>										
Independent Schools:										
Clark County.....	1,849,406	1,284,248	846,705	244,461	752,660	553,076	159,909	485,047	44,542	56,090
Washoe County.....	415,676	321,431	209,994	60,611	198,427	146,228	42,489	110,440	16,157	11,124

See footnotes at end of table.

**Table 15. Finances of Individual Public Elementary-Secondary School Systems with Enrollments of 15,000 or More: 2000-01--Con.**

(Thousand dollars. Detail may not add to total because of rounding. For meaning of abbreviations and symbols, see introductory text.)

Geographic area	Elementary-secondary expenditure--Con.							Indebtedness		
	Current spending--Con.				Capital outlay	Payments to other governments	Interest on debt	Total debt outstanding at end of fiscal year	Long-term debt issued during fiscal year	Long-term debt retired during fiscal year
	For selected functions--Con.			Other current spending						
	Support services--Con.									
General administration	School administration	Other and nonspecified								
<b>MARYLAND--Con.</b>										
Dependent Schools--Con.										
Prince Georges County.....	8,718	62,244	196,136	61,758	98,171	37,366	10,783	211,008	66,564	11,654
St Marys County.....	650	7,501	21,338	6,829	18,692	860	1,968	47,106	25,000	2,691
Washington County.....	835	10,564	22,259	5,884	10,573	3,208	1,755	35,869	4,150	3,361
<b>MASSACHUSETTS--Con.</b>										
Dependent Schools:										
Boston.....	13,683	35,710	142,466	44,423	55,700	1,050	6,815	115,557	5,895	10,445
Brockton.....	2,587	6,789	33,555	2,987	7,461	2,142	2,325	42,273	-	1,669
Lowell.....	2,138	6,415	25,430	5,200	21,834	3,097	8,417	145,348	-	9,410
Lynn.....	930	5,239	20,912	4,778	7,410	2,697	3,962	76,515	1,450	3,675
Springfield.....	1,192	13,676	38,283	19,676	53,202	5,844	8,172	142,934	-	7,985
Worcester.....	1,007	11,082	36,164	10,878	2,376	5,052	5,780	113,750	22,920	5,497
Independent Schools:										
Ann Arbor.....	2,636	8,745	25,398	5,285	8,518	115	2,824	51,909	-	9,285
Dearborn.....	951	8,341	32,618	6,666	8,541	-	4,448	89,095	-	4,270
Flint.....	1,563	12,259	46,481	29,697	6,717	-	364	16,642	686	3,106
Grand Rapids.....	2,242	17,066	43,304	12,177	10,482	1,455	1,788	37,433	-	4,702
Lansing.....	1,936	8,966	32,647	6,981	8,045	-	1,193	19,204	-	2,138
Livonia.....	1,462	8,813	30,677	9,888	26,111	1,434	2,604	117,965	-	3,750
Plymouth-Canton.....	1,131	6,775	26,139	7,185	33,912	-	8,540	177,344	-	5,925
Utica.....	745	11,405	40,477	11,736	26,952	7	4,196	123,280	54,245	13,465
Dependent Schools:										
Detroit.....	12,002	81,540	321,109	52,788	111,261	-	24,286	679,493	-	22,236
<b>MINNESOTA--Con.</b>										
Independent Schools:										
Anoka-Hennepin.....	6,476	9,539	39,941	26,342	45,983	3,918	5,526	199,807	85,381	7,363
Minneapolis Special.....	11,936	26,370	87,537	39,565	93,906	14,805	24,869	570,266	109,235	69,540
Osseo.....	2,822	7,505	23,538	15,138	14,833	8,623	5,655	217,270	133,441	6,820
Rochester.....	2,086	4,568	21,262	12,188	23,249	1,400	3,516	102,434	34,690	4,035
Rosemount-Apple Valley-Eagan.....	5,560	6,775	26,602	13,737	7,591	2,845	6,526	192,319	15,837	12,584
St Paul.....	9,142	12,138	61,823	44,852	51,075	12,224	12,801	258,393	32,000	13,448
Independent Schools:										
Desoto County.....	1,671	4,616	12,852	4,409	12,141	-	1,619	28,895	-	2,965
Jackson.....	3,998	11,534	35,240	13,669	27,664	-	1,907	94,055	37,705	12,051
Rankin County.....	1,256	4,519	9,422	5,554	3,535	-	1,950	37,280	-	5,050
<b>MISSOURI--Con.</b>										
Independent Schools:										
Columbia.....	1,759	6,532	17,096	9,903	15,934	264	5,368	113,970	18,805	4,447
Fort Zumwalt.....	460	6,807	17,791	4,241	21,294	725	4,643	94,700	17,000	4,575
Francis Howell.....	5,522	5,462	17,537	8,066	5,778	1,134	8,516	173,884	9,998	4,340
Hazelwood.....	2,363	9,791	22,655	4,688	9,220	227	2,533	47,675	-	2,270
Kansas City.....	7,663	20,812	76,615	19,022	31,822	2,574	-	-	-	-
North Kansas City.....	955	6,217	18,192	6,868	7,735	1,105	4,283	84,814	9,000	4,230
Parkway.....	2,482	12,368	31,419	8,357	18,100	-	3,723	69,980	-	4,370
Rockwood.....	3,017	10,009	23,706	10,161	27,862	27	6,433	113,769	2,027	12,177
Springfield.....	678	7,440	23,191	9,009	20,829	695	6,426	102,164	9,485	25,990
St Louis.....	13,109	27,795	99,551	27,218	66,987	6,220	6,874	137,484	-	-
<b>NEBRASKA--Con.</b>										
Independent Schools:										
Lincoln.....	5,896	12,606	32,174	10,739	39,199	99	4,843	99,598	66,233	12,800
Millard.....	5,383	6,701	16,300	5,976	18,251	639	7,153	138,940	-	7,730
Omaha.....	6,895	17,211	54,212	14,325	40,398	815	5,029	199,211	128,479	29,247
<b>NEVADA--Con.</b>										
Independent Schools:										
Clark County.....	18,192	100,342	265,881	46,541	461,678	-	103,480	1,983,297	198,585	78,900
Washoe County.....	4,559	16,797	61,803	12,564	73,712	239	20,294	355,190	530	17,475

See footnotes at end of table.

**Table 15. Finances of Individual Public Elementary-Secondary School Systems with Enrollments of 15,000 or More: 2000-01--Con.**

(Thousand dollars. Detail may not add to total because of rounding. For meaning of abbreviations and symbols, see introductory text.)

Geographic area	Enrollment <sup>1</sup>	Elementary-secondary revenue								
		Total	Federal sources					State sources		
			Total	Compen- satory	Handi- capped	Child nutrition	Other and nonspecified	Total	Formula	Handi- capped
<b>NEW HAMPSHIRE</b>										
Dependent Schools:										
Manchester.....	17,407	114,526	9,429	2,120	979	1,416	4,914	64,781	62,395	-
<b>NEW JERSEY</b>										
Independent Schools:										
Camden.....	17,517	263,486	24,129	11,490	2,139	5,340	5,160	227,481	133,684	11,026
Elizabeth.....	19,674	259,602	15,916	4,825	1,804	5,642	3,645	200,291	108,063	10,757
Toms River Regional.....	17,621	171,743	4,544	1,221	124	733	2,466	72,249	48,493	8,557
Dependent Schools:										
Jersey City.....	31,347	458,446	31,568	12,396	4,514	8,522	6,136	337,071	172,359	16,861
Newark.....	42,150	689,737	51,687	22,370	3,873	13,009	12,435	516,564	269,695	27,251
Paterson.....	24,629	344,718	25,900	9,847	2,475	8,096	5,482	272,971	159,144	14,834
<b>NEW MEXICO</b>										
Independent Schools:										
Albuquerque.....	84,977	581,963	46,613	15,613	8,209	11,895	10,896	429,198	402,248	-
Las Cruces.....	22,185	155,395	18,020	4,896	2,159	3,819	7,146	114,176	106,359	-
<b>NEW YORK</b>										
Independent Schools:										
Brentwood.....	15,565	201,563	10,797	3,586	1,375	3,110	2,726	121,217	84,833	22,478
Dependent Schools:										
Buffalo.....	45,721	553,335	68,983	24,231	7,103	13,853	23,796	390,032	243,410	58,276
New York City.....	1,066,516	12,051,996	1,016,645	466,662	129,675	251,945	168,363	5,872,276	3,710,597	839,880
Rochester.....	36,294	486,815	55,678	18,396	7,352	10,517	19,413	301,568	184,456	54,386
Syracuse.....	23,015	268,195	34,977	10,779	879	5,476	17,843	180,131	99,928	33,708
Yonkers.....	26,237	359,732	26,932	7,920	3,025	4,433	11,554	212,676	62,204	19,368
<b>NORTH CAROLINA</b>										
Dependent Schools:										
Alamance-Burlington.....	20,729	136,101	9,119	-	-	3,426	5,693	89,984	83,682	-
Buncombe County.....	24,708	202,164	10,697	-	-	3,498	7,199	115,506	107,508	-
Cabarrus County.....	19,115	132,894	6,463	-	-	2,249	4,214	80,346	78,127	-
Catawba County.....	16,250	116,890	5,170	-	-	1,797	3,373	73,454	68,214	-
Charlotte/Mecklenburg.....	103,336	957,824	44,048	-	-	16,755	27,293	474,825	434,677	-
Cumberland County.....	50,850	341,141	29,715	-	-	10,931	18,784	219,481	211,285	-
Davidson County.....	19,136	116,637	5,723	-	-	1,970	3,753	85,596	78,202	-
Durham County.....	29,728	238,501	14,107	-	-	5,338	8,769	136,185	128,437	-
Gaston County.....	30,603	192,968	14,089	-	-	4,941	9,148	136,540	131,896	-
Guilford County.....	63,417	470,931	28,255	-	-	11,555	16,700	290,588	269,163	-
Harnett County.....	16,338	106,909	7,533	-	-	3,488	4,045	77,068	73,286	-
Iredell-Statesville.....	17,235	136,012	6,559	-	-	2,593	3,966	76,141	72,889	-
Johnston County.....	21,334	148,117	8,385	-	-	2,870	5,515	93,790	90,334	-
Nash-Rocky Mount.....	18,342	124,840	10,037	-	-	3,683	6,354	82,799	78,016	-
New Hanover County.....	21,605	216,494	10,587	-	-	3,405	7,182	97,061	90,834	-
Onslow County.....	20,984	144,326	11,638	-	-	3,771	7,867	104,018	90,893	-
Pitt County.....	20,040	141,307	11,092	-	-	3,649	7,443	97,546	88,479	-
Randolph County.....	17,271	126,029	5,850	-	-	2,307	3,543	73,902	71,050	-
Robeson County.....	23,911	172,186	20,646	-	-	8,401	12,245	130,110	104,057	-
Rowan-Salisbury.....	20,472	139,844	9,456	-	-	3,759	5,697	92,264	84,960	-
Union County.....	22,862	158,811	7,634	-	-	3,032	4,602	98,635	93,916	-
Wake County.....	98,950	781,557	34,846	-	-	8,694	26,152	460,095	407,985	-
Wayne County.....	19,279	122,923	12,024	-	-	4,231	7,793	90,788	85,333	-
Winston-Salem/Forsyth.....	44,769	339,299	21,347	-	-	6,565	14,782	194,488	191,167	-
<b>OHIO</b>										
Independent Schools:										
Akron.....	31,464	280,410	30,564	-	2,798	5,506	22,260	154,755	124,189	-
Cincinnati.....	46,562	470,395	40,546	-	2,893	8,329	29,324	172,634	138,346	-
Cleveland.....	75,684	727,063	114,030	-	11,613	16,820	85,597	347,660	307,482	-
Columbus.....	64,511	644,401	54,583	-	5,862	13,412	35,309	252,286	189,774	-
Dayton.....	23,522	247,400	28,695	-	1,720	6,751	20,224	123,157	92,847	-
South-Western.....	19,216	168,842	9,882	-	1,326	1,881	6,675	65,199	56,649	-
Toledo.....	37,738	348,507	36,842	-	3,298	5,339	28,205	194,131	157,950	-

See footnotes at end of table.

**Table 15. Finances of Individual Public Elementary-Secondary School Systems with Enrollments of 15,000 or More: 2000-01--Con.**

(Thousand dollars. Detail may not add to total because of rounding. For meaning of abbreviations and symbols, see introductory text.)

Geographic area	Elementary-secondary revenue--Con.									
	State sources--Con.			Local sources						
	Transportation	Other and nonspecified	Total	Total taxes	Property taxes only	Parent government contributions	From cities and counties	From other school systems	Charges	Other
<b>NEW HAMPSHIRE--Con.</b>										
Dependent Schools:										
Manchester.....	-	2,386	40,316	-	-	26,974	-	10,096	2,345	901
<b>NEW JERSEY--Con.</b>										
Independent Schools:										
Camden.....	4,395	78,376	11,876	7,549	7,549	-	-	-	2,552	1,775
Elizabeth.....	2,164	79,307	43,395	37,756	37,756	-	591	-	2,107	2,941
Toms River Regional.....	4,251	10,948	94,950	89,600	89,600	-	-	176	2,755	2,419
Dependent Schools:										
Jersey City.....	3,557	144,294	89,807	-	-	9,444	72,094	58	951	7,260
Newark.....	3,601	216,017	121,486	-	-	2,523	80,000	772	9,466	28,725
Paterson.....	5,878	93,115	45,847	-	-	-	36,017	119	518	9,193
<b>NEW MEXICO--Con.</b>										
Independent Schools:										
Albuquerque.....	15,128	11,822	106,152	74,794	74,794	-	-	-	11,164	20,194
Las Cruces.....	5,167	2,650	23,199	16,799	16,799	-	-	17	4,019	2,364
<b>NEW YORK--Con.</b>										
Independent Schools:										
Brentwood.....	-	13,906	69,549	57,900	57,900	-	3,849	1,520	1,343	4,937
Dependent Schools:										
Buffalo.....	-	88,346	94,320	-	-	57,825	29,487	1,794	1,882	3,332
New York City.....	-	1,321,799	5,163,075	-	-	5,030,810	-	-	23,093	109,172
Rochester.....	-	62,726	129,569	-	-	118,114	-	1,118	1,976	8,361
Syracuse.....	-	46,495	53,087	-	-	39,909	3,856	59	616	8,647
Yonkers.....	-	131,104	120,124	-	-	110,578	-	451	2,572	6,523
<b>NORTH CAROLINA--Con.</b>										
Dependent Schools:										
Alamance-Burlington.....	-	6,302	36,998	-	-	30,560	-	-	5,159	1,279
Buncombe County.....	-	7,998	75,961	-	-	67,962	-	15	5,505	2,479
Cabarrus County.....	-	2,219	46,085	-	-	38,436	-	12	6,478	1,159
Catawba County.....	-	5,240	38,266	-	-	33,024	-	-	3,890	1,352
Charlotte/Mecklenburg.....	-	40,148	438,951	-	-	399,017	-	-	30,454	9,480
Cumberland County.....	-	8,196	91,945	-	-	77,761	-	-	10,606	3,578
Davidson County.....	-	7,394	25,318	-	-	20,084	-	-	4,494	740
Durham County.....	-	7,748	88,209	-	-	73,265	-	-	7,191	7,753
Gaston County.....	-	4,644	42,339	-	-	30,799	-	-	6,283	5,257
Guilford County.....	-	21,425	152,088	-	-	136,079	-	-	11,919	4,090
Harnett County.....	-	3,782	22,308	-	-	14,981	-	-	2,653	4,674
Iredell-Statesville.....	-	3,252	53,312	-	-	46,844	-	8	5,173	1,287
Johnston County.....	-	3,456	45,942	-	-	40,710	-	6	4,426	800
Nash-Rocky Mount.....	-	4,783	32,004	-	-	25,028	-	-	2,516	4,460
New Hanover County.....	-	6,227	108,846	-	-	102,439	-	-	3,657	2,750
Onslow County.....	-	13,125	28,670	-	-	24,678	-	-	3,059	933
Pitt County.....	-	9,067	32,669	-	-	27,313	-	-	3,820	1,536
Randolph County.....	-	2,852	46,277	-	-	22,147	-	-	3,928	20,202
Robeson County.....	-	26,053	21,430	-	-	17,429	-	-	2,530	1,471
Rowan-Salisbury.....	-	7,304	38,124	-	-	32,116	-	-	3,860	2,148
Union County.....	-	4,719	52,542	-	-	46,458	-	24	4,548	1,512
Wake County.....	-	52,110	286,616	-	-	251,135	-	-	22,465	13,016
Wayne County.....	-	5,455	20,111	-	-	16,809	-	-	2,493	809
Winston-Salem/Forsyth.....	-	3,321	123,464	-	-	105,081	-	-	7,509	10,874
<b>OHIO--Con.</b>										
Independent Schools:										
Akron.....	-	30,566	95,091	82,132	82,123	-	54	360	7,249	5,296
Cincinnati.....	-	34,288	257,215	221,145	221,145	-	9,654	291	7,039	19,086
Cleveland.....	8,492	31,686	265,373	222,373	218,009	-	-	-	19,259	23,741
Columbus.....	-	62,512	337,532	294,287	294,173	-	5,475	2,628	15,040	20,102
Dayton.....	469	29,841	95,548	81,923	81,923	-	-	364	4,700	8,561
South-Western.....	-	8,550	93,761	77,311	77,014	-	490	268	6,164	9,528
Toledo.....	-	36,181	117,534	101,025	99,710	-	95	712	8,216	7,486

See footnotes at end of table.

**Table 15. Finances of Individual Public Elementary-Secondary School Systems with Enrollments of 15,000 or More: 2000-01--Con.**

(Thousand dollars. Detail may not add to total because of rounding. For meaning of abbreviations and symbols, see introductory text.)

Geographic area	Elementary-secondary expenditure									
	Total	Current spending								
		Total	For selected objects		For selected functions					
			Salaries and wages	Employee benefits	Instruction			Support services		
				Total <sup>2</sup>	Salaries and wages	Employee benefits	Total	Pupil support	Staff support	
<b>NEW HAMPSHIRE--Con.</b>										
Dependent Schools:										
Manchester.....	110,126	102,561	65,535	17,112	69,341	52,328	13,505	29,125	5,484	2,152
<b>NEW JERSEY--Con.</b>										
Independent Schools:										
Camden.....	267,372	250,389	147,816	40,486	155,823	100,777	26,345	84,339	21,546	9,620
Elizabeth.....	256,492	233,089	141,176	37,469	127,567	83,974	21,112	94,583	22,228	12,390
Toms River Regional.....	170,637	161,293	103,035	32,847	97,134	66,406	20,483	59,223	12,321	6,129
Dependent Schools:										
Jersey City.....	463,839	420,686	252,067	59,306	255,892	169,309	36,418	145,870	40,415	10,393
Newark.....	671,859	625,290	402,698	91,485	333,976	227,784	46,173	262,388	59,846	30,893
Paterson.....	354,222	310,552	186,762	43,791	180,077	128,680	26,940	116,360	38,946	12,357
<b>NEW MEXICO--Con.</b>										
Independent Schools:										
Albuquerque.....	578,662	487,683	331,321	81,768	290,092	218,938	53,655	172,525	49,209	18,722
Las Cruces.....	151,502	131,889	83,871	23,237	74,508	54,288	14,547	49,377	14,410	4,585
<b>NEW YORK--Con.</b>										
Independent Schools:										
Brentwood.....	204,299	190,253	135,187	28,250	125,760	97,180	21,030	58,798	8,202	7,158
Dependent Schools:										
Buffalo.....	601,269	570,623	320,727	83,095	357,236	243,768	65,937	191,661	17,552	12,058
New York City.....	14,468,373	12,005,801	7,124,531	2,048,290	8,820,578	5,871,459	1,787,901	2,642,103	122,273	80,993
Rochester.....	517,848	445,900	280,064	63,440	280,203	198,699	46,837	142,990	15,196	14,697
Syracuse.....	279,119	250,806	162,455	48,001	167,299	119,165	37,572	69,437	9,907	7,922
Yonkers.....	391,534	349,474	226,354	59,791	226,200	159,995	44,190	114,340	19,156	14,882
<b>NORTH CAROLINA--Con.</b>										
Dependent Schools:										
Alamance-Burlington.....	132,393	122,368	83,293	17,099	77,949	58,729	11,883	36,936	7,237	4,604
Buncombe County.....	187,931	157,154	113,219	23,159	99,816	77,683	15,252	48,411	9,402	4,745
Cabarrus County.....	122,263	113,675	78,080	15,808	72,051	55,324	10,935	33,110	6,405	3,406
Catawba County.....	117,694	96,139	67,185	13,775	64,920	48,557	9,807	25,790	4,541	3,490
Charlotte/Mecklenburg.....	991,075	726,297	496,865	96,436	440,473	333,380	63,603	247,238	41,131	26,820
Cumberland County.....	359,304	317,124	223,785	45,041	195,425	150,505	29,185	101,077	19,779	11,718
Davidson County.....	118,176	103,918	75,711	15,963	66,853	53,826	10,850	30,429	5,281	3,618
Durham County.....	241,520	226,336	155,541	31,983	134,445	101,965	20,635	77,400	14,197	8,472
Gaston County.....	192,752	183,687	128,028	25,297	121,505	89,797	17,646	50,533	9,362	6,265
Guilford County.....	499,563	426,345	294,884	59,779	262,247	199,158	39,964	141,657	26,643	14,577
Harnett County.....	102,369	92,370	65,355	13,352	62,127	47,580	9,560	24,056	3,451	2,713
Iredell-Statesville.....	132,374	107,650	73,774	15,334	65,854	49,668	9,900	33,627	6,327	3,776
Johnston County.....	178,495	130,008	90,653	18,552	82,415	64,109	12,786	39,135	5,808	3,873
Nash-Rocky Mount.....	123,406	108,396	77,844	15,782	70,223	55,098	10,914	31,687	6,332	3,376
New Hanover County.....	212,584	147,444	103,191	21,416	87,130	67,428	13,602	52,410	9,268	5,718
Onslow County.....	142,091	123,797	86,074	18,133	77,427	59,893	12,439	39,593	5,515	4,325
Pitt County.....	158,090	125,566	86,854	17,791	82,539	62,432	12,342	35,329	5,747	3,501
Randolph County.....	121,472	92,987	66,479	13,583	59,031	45,832	9,184	27,774	4,880	2,968
Robeson County.....	167,406	137,080	94,282	20,523	85,785	66,382	14,140	40,794	6,894	5,656
Rowan-Salisbury.....	139,467	129,002	90,291	18,351	84,085	63,468	12,683	37,186	6,704	4,718
Union County.....	170,995	131,734	92,018	18,699	85,551	65,748	13,089	38,327	5,434	4,358
Wake County.....	799,603	650,060	440,684	88,081	399,412	304,694	59,763	217,855	37,656	21,033
Wayne County.....	125,804	117,605	80,009	16,575	77,431	57,901	11,663	33,215	5,631	4,764
Winston-Salem/Forsyth.....	329,721	300,461	220,001	44,343	196,775	155,766	31,124	89,578	14,981	10,305
<b>OHIO--Con.</b>										
Independent Schools:										
Akron.....	274,071	259,848	168,489	48,398	152,513	106,527	29,552	94,005	15,434	18,848
Cincinnati.....	430,674	400,430	229,973	69,646	239,449	159,686	46,671	136,847	17,051	10,949
Cleveland.....	718,537	676,150	446,931	117,893	369,575	282,141	64,993	264,927	27,395	53,227
Columbus.....	626,992	580,357	380,190	94,417	316,341	224,142	55,220	231,247	31,346	53,123
Dayton.....	205,940	198,276	120,163	36,133	98,127	69,911	21,645	85,278	10,617	13,138
South-Western.....	202,271	138,874	91,730	21,975	74,984	56,105	13,137	57,280	5,937	13,779
Toledo.....	319,640	310,657	192,624	62,348	172,485	121,651	33,972	111,957	15,695	18,442

See footnotes at end of table.

**Table 15. Finances of Individual Public Elementary-Secondary School Systems with Enrollments of 15,000 or More: 2000-01--Con.**

(Thousand dollars. Detail may not add to total because of rounding. For meaning of abbreviations and symbols, see introductory text.)

Geographic area	Elementary-secondary expenditure--Con.							Indebtedness			
	Current spending--Con.				Other current spending	Capital outlay	Payments to other governments	Interest on debt	Total debt outstanding at end of fiscal year	Long-term debt issued during fiscal year	Long-term debt retired during fiscal year
	For selected functions--Con.			Support services--Con.							
	General administration	School administration	Other and nonspecified								
<b>NEW HAMPSHIRE--Con.</b>											
Dependent Schools:											
Manchester.....	1,735	5,696	14,058	4,095	1,252	4,355	1,958	41,434	-	6,239	
<b>NEW JERSEY--Con.</b>											
Independent Schools:											
Camden.....	4,108	11,593	37,472	10,227	7,992	8,296	695	11,052	-	1,393	
Elizabeth.....	3,371	10,316	46,278	10,939	15,944	6,669	790	5,827	-	1,720	
Toms River Regional.....	2,791	7,813	30,169	4,936	7,137	1,037	1,170	41,536	18,700	1,006	
Dependent Schools:											
Jersey City.....	8,307	17,055	69,700	18,924	24,980	7,059	11,114	141,660	-	5,720	
Newark.....	13,193	33,137	125,319	28,926	26,757	15,632	4,180	136,768	-	7,947	
Paterson.....	7,379	16,537	41,141	14,115	23,631	19,174	865	10,834	-	1,095	
<b>NEW MEXICO--Con.</b>											
Independent Schools:											
Albuquerque.....	7,231	31,354	66,009	25,066	86,042	-	4,937	156,754	25,000	13,250	
Las Cruces.....	2,290	9,922	18,170	8,004	16,476	-	3,137	66,150	10,000	6,600	
<b>NEW YORK--Con.</b>											
Independent Schools:											
Brentwood.....	2,117	9,800	31,521	5,695	10,757	457	2,832	28,931	-	2,033	
Dependent Schools:											
Buffalo.....	1,384	27,296	133,371	21,726	22,479	1,992	6,175	174,494	52,773	24,347	
New York City.....	172,028	370,304	1,896,505	543,120	2,002,823	115,292	344,457	8,025,617	928,858	77,934	
Rochester.....	3,474	30,989	78,634	22,707	41,895	22,784	7,269	116,530	37,270	19,625	
Syracuse.....	2,518	11,115	37,975	14,070	20,059	3,680	4,574	90,742	22,454	8,523	
Yonkers.....	2,263	20,407	57,632	8,934	32,364	3,136	6,560	149,278	18,800	8,796	
<b>NORTH CAROLINA--Con.</b>											
Dependent Schools:											
Alamance-Burlington.....	1,501	8,248	15,346	7,483	6,751	-	3,274	47,485	-	2,890	
Buncombe County.....	2,400	11,579	20,285	8,927	26,418	-	4,359	92,460	40,047	14,648	
Cabarrus County.....	1,929	7,709	13,661	8,514	2,015	-	6,573	134,070	40,000	7,052	
Catawba County.....	1,361	6,324	10,074	5,429	16,554	-	5,001	70,782	-	6,158	
Charlotte/Mecklenburg.....	5,914	53,348	120,025	38,586	225,240	-	39,538	776,018	301,307	133,566	
Cumberland County.....	7,035	24,274	38,271	20,622	36,135	-	6,045	87,375	-	5,625	
Davidson County.....	1,443	7,680	12,407	6,636	13,033	-	1,225	17,650	-	1,200	
Durham County.....	3,588	15,980	35,163	14,491	7,584	-	7,600	104,783	69,802	81,948	
Gaston County.....	2,599	13,032	19,275	11,649	5,644	-	3,421	53,785	21,095	19,942	
Guilford County.....	2,721	28,323	69,393	22,441	72,769	-	449	106,080	100,000	825	
Harnett County.....	1,183	5,610	11,099	6,187	8,608	-	1,391	30,026	10,070	1,442	
Iredell-Statesville.....	2,457	7,574	13,493	8,169	20,377	-	4,347	64,605	-	2,265	
Johnston County.....	2,216	8,750	18,488	8,458	41,387	-	7,100	129,253	25,000	4,981	
Nash-Rocky Mount.....	1,715	8,156	12,108	6,486	15,010	-	-	9,000	9,000	-	
New Hanover County.....	1,051	10,133	26,240	7,904	58,103	-	7,037	145,226	42,000	5,031	
Onslow County.....	2,162	9,214	18,377	6,777	16,060	-	2,234	32,300	-	2,075	
Pitt County.....	1,050	7,784	17,247	7,698	30,309	-	2,215	59,842	28,050	2,290	
Randolph County.....	2,581	6,213	11,132	6,182	22,954	-	5,531	81,772	-	3,324	
Robeson County.....	2,548	9,229	16,467	10,501	30,164	-	162	1,873	-	613	
Rowan-Salisbury.....	2,473	9,435	13,856	7,731	8,231	-	2,234	32,400	-	1,975	
Union County.....	1,685	8,875	17,975	7,856	33,938	-	5,323	132,668	56,700	5,930	
Wake County.....	8,556	43,601	107,009	32,793	118,034	-	31,509	599,803	150,000	34,950	
Wayne County.....	1,826	7,297	13,697	6,959	7,458	-	741	10,772	4,357	4,984	
Winston-Salem/Forsyth.....	2,361	21,894	40,037	14,108	20,412	-	8,848	127,880	5,364	13,606	
<b>OHIO--Con.</b>											
Independent Schools:											
Akron.....	3,475	14,594	41,654	13,330	14,214	1	8	4,884	-	2,711	
Cincinnati.....	10,134	21,253	77,460	24,134	20,333	5,414	4,497	195,590	151,745	31,892	
Cleveland.....	9,233	39,751	135,321	41,648	21,956	15,585	4,846	219,389	27,996	25,556	
Columbus.....	4,895	35,555	106,328	32,769	36,193	7,935	2,507	58,918	10,380	9,705	
Dayton.....	4,487	9,077	47,959	14,871	5,358	2,306	-	-	-	-	
South-Western.....	2,567	8,498	26,499	6,610	53,716	1,812	7,869	147,693	-	5,752	
Toledo.....	2,727	16,600	58,493	26,215	7,271	1,663	49	-	-	980	

See footnotes at end of table.

**Table 15. Finances of Individual Public Elementary-Secondary School Systems with Enrollments of 15,000 or More: 2000-01--Con.**

(Thousand dollars. Detail may not add to total because of rounding. For meaning of abbreviations and symbols, see introductory text.)

Geographic area	Enrollment <sup>1</sup>	Elementary-secondary revenue								
		Total	Federal sources					State sources		
			Total	Compensatory	Handicapped	Child nutrition	Other and nonspecified	Total	Formula	Handicapped
<b>OKLAHOMA</b>										
Independent Schools:										
Edmond.....	17,084	101,733	3,940	646	1,572	835	887	45,632	30,234	90
Lawton.....	17,338	102,390	13,460	2,909	1,645	3,041	5,865	66,520	48,622	33
Moore.....	18,101	99,437	5,572	1,041	1,694	1,386	1,451	62,284	44,824	66
Oklahoma City.....	39,750	259,987	38,084	10,866	3,701	10,931	12,586	143,141	96,527	371
Putnam City.....	19,506	110,672	7,758	2,186	1,625	1,719	2,228	57,001	37,704	15
Tulsa.....	42,812	296,623	31,805	10,500	4,780	9,637	6,888	139,168	90,475	683
<b>OREGON</b>										
Independent Schools:										
Beaverton.....	33,600	236,019	8,210	1,435	1,979	2,657	2,139	129,304	126,073	-
Eugene.....	18,432	149,144	10,071	1,470	1,156	1,424	6,021	70,434	63,384	-
Hillsboro.....	18,315	137,848	6,375	2,135	1,119	1,862	1,259	77,908	68,522	-
Portland.....	53,141	478,812	45,548	11,697	3,150	12,099	18,602	213,603	189,917	-
Salem-Keizer.....	35,108	272,383	18,427	4,313	1,446	8,009	4,659	166,731	151,050	-
<b>PENNSYLVANIA</b>										
Independent Schools:										
Allentown.....	16,424	117,576	9,323	3,965	-	3,047	2,311	43,961	30,306	6,502
Central Bucks.....	17,305	156,499	1,588	309	636	227	416	26,632	11,054	6,331
Philadelphia.....	201,190	1,732,140	238,677	91,332	-	47,960	99,385	854,006	659,689	94,714
Pittsburgh.....	38,560	497,332	40,359	15,580	-	8,684	16,095	172,258	115,711	21,359
Reading.....	15,487	109,866	13,610	5,199	-	4,234	4,177	63,504	46,543	6,183
<b>RHODE ISLAND</b>										
Dependent Schools:										
Providence.....	26,937	302,524	30,244	8,457	2,536	8,267	10,984	177,074	152,372	-
<b>SOUTH CAROLINA</b>										
Independent Schools:										
Aiken County.....	25,147	174,967	11,733	3,184	2,241	3,946	2,362	105,976	28,404	9,231
Beaufort County.....	16,721	158,874	12,400	2,418	1,773	3,043	5,166	48,628	6,157	1,953
Berkeley County.....	26,635	213,954	16,831	3,633	2,574	4,676	5,948	130,633	33,103	11,829
Charleston County.....	44,767	330,787	30,481	10,090	5,231	8,935	6,225	158,804	38,036	13,041
Dorchester County District 2.....	16,678	126,508	5,850	1,155	1,676	1,518	1,501	82,394	22,182	6,142
Greenville County.....	59,875	481,652	28,500	6,016	8,212	7,880	6,392	257,721	65,199	23,200
Horry County.....	29,894	242,478	16,852	3,977	3,830	5,696	3,349	108,214	22,408	8,873
Lexington County District 1.....	17,285	141,348	5,208	633	1,858	1,719	998	84,488	20,732	7,240
Lexington County District 5.....	15,064	123,171	3,526	423	1,072	1,010	1,021	62,392	17,680	4,970
Pickens County.....	15,938	120,754	6,406	1,263	1,095	1,907	2,141	73,218	18,767	5,583
Richland County District 1.....	27,061	266,185	21,600	6,163	3,480	5,687	6,270	127,891	29,059	9,660
Richland County District 2.....	17,409	155,884	6,359	807	1,977	2,015	1,560	86,126	19,938	6,386
<b>SOUTH DAKOTA</b>										
Independent Schools:										
Sioux Falls.....	19,097	127,198	10,126	1,376	2,011	1,856	4,883	33,559	22,178	6,317
<b>TENNESSEE</b>										
Dependent Schools:										
Hamilton County.....	39,915	269,119	27,212	8,777	3,994	5,187	9,254	86,209	80,950	-
Knox County.....	51,944	317,457	19,808	5,726	6,212	6,101	1,769	112,059	104,449	-
Memphis.....	113,730	836,473	91,379	27,495	8,148	29,593	26,143	296,494	282,918	-
Montgomery County.....	23,339	126,542	10,160	2,319	1,681	2,636	3,524	66,640	64,027	-
Nashville-Davidson County.....	67,669	478,466	41,062	11,718	6,959	12,055	10,330	143,450	132,057	-
Rutherford County.....	25,356	142,160	7,151	1,505	2,095	2,096	1,455	67,338	64,525	-
Shelby County.....	46,972	255,648	11,386	2,423	4,213	2,558	2,192	120,315	115,386	-
Sumner County.....	22,347	124,545	7,985	1,509	2,214	2,015	2,247	65,089	62,323	-
Williamson County.....	19,545	127,767	3,687	499	1,402	527	1,259	54,358	51,227	-
<b>TEXAS</b>										
Independent Schools:										
Abilene.....	18,118	128,555	14,622	2,905	2,292	3,580	5,845	69,384	57,929	-
Aldine.....	52,520	392,734	36,947	8,372	4,659	15,330	8,586	221,658	187,483	-
Alief.....	42,151	296,932	17,792	3,242	2,836	7,048	4,666	156,867	122,191	-
Amarillo.....	28,908	186,276	18,064	5,152	1,921	5,302	5,689	87,448	71,080	-

See footnotes at end of table.

**Table 15. Finances of Individual Public Elementary-Secondary School Systems with Enrollments of 15,000 or More: 2000-01--Con.**

(Thousand dollars. Detail may not add to total because of rounding. For meaning of abbreviations and symbols, see introductory text.)

Geographic area	Elementary-secondary revenue--Con.									
	State sources--Con.		Local sources							
	Transportation	Other and nonspecified	Total	Total taxes	Property taxes only	Parent government contributions	From cities and counties	From other school systems	Charges	Other
<b>OKLAHOMA--Con.</b>										
Independent Schools:										
Edmond.....	-	15,308	52,161	39,296	39,296	-	2,601	-	7,600	2,664
Lawton.....	-	17,865	22,410	11,088	11,088	-	1,466	-	5,125	4,731
Moore.....	-	17,394	31,581	21,613	21,613	-	2,144	65	5,882	1,877
Oklahoma City.....	-	46,243	78,762	58,105	58,105	-	5,494	97	10,834	4,232
Putnam City.....	-	19,282	45,913	32,669	32,669	-	2,786	38	7,913	2,507
Tulsa.....	-	48,010	125,650	99,130	99,130	-	6,424	160	11,909	8,027
<b>OREGON--Con.</b>										
Independent Schools:										
Beaverton.....	560	2,671	98,505	82,230	82,230	-	772	-	6,143	9,360
Eugene.....	2,630	4,420	68,639	48,841	48,841	-	3,587	351	7,430	8,430
Hillsboro.....	4,542	4,844	53,565	40,124	40,124	-	2,202	-	5,192	6,047
Portland.....	-	23,686	219,661	170,871	170,871	-	12,967	908	12,969	21,946
Salem-Keizer.....	5,643	10,038	87,225	60,505	60,505	-	4,960	200	5,273	16,287
<b>PENNSYLVANIA--Con.</b>										
Independent Schools:										
Allentown.....	585	6,568	64,292	59,214	49,556	-	210	1,386	1,468	2,014
Central Bucks.....	3,145	6,102	128,279	117,753	101,154	-	5	69	5,888	4,564
Philadelphia.....	18,677	80,926	639,457	572,908	438,861	-	-	-	10,677	55,872
Pittsburgh.....	10,774	24,414	284,715	257,979	166,177	-	20	9,136	4,256	13,324
Reading.....	744	10,034	32,752	29,210	23,392	-	-	809	1,621	1,112
<b>RHODE ISLAND--Con.</b>										
Dependent Schools:										
Providence.....	-	24,702	95,206	-	-	93,335	-	85	1,087	699
<b>SOUTH CAROLINA--Con.</b>										
Independent Schools:										
Aiken County.....	1,476	66,865	57,258	44,364	44,364	-	3,164	20	6,699	3,011
Beaufort County.....	1,017	39,501	97,846	88,641	88,641	-	36	3	1,820	7,346
Berkeley County.....	1,602	84,099	66,490	41,773	41,773	-	8,617	-	6,776	9,324
Charleston County.....	2,455	105,272	141,502	113,556	113,556	-	238	39	13,229	14,440
Dorchester County District 2.....	709	53,361	38,264	28,724	28,724	-	856	-	3,765	4,919
Greenville County.....	2,953	166,369	195,431	154,852	154,852	-	10,890	-	20,985	8,704
Horry County.....	1,835	75,098	117,412	105,225	105,225	-	535	8	7,825	3,819
Lexington County District 1.....	1,295	55,221	51,652	39,560	39,560	-	1,704	151	6,633	3,604
Lexington County District 5.....	618	39,124	57,253	46,520	46,520	-	247	4	8,084	2,398
Pickens County.....	850	48,018	41,130	29,951	29,947	-	82	29	6,040	5,028
Richland County District 1.....	1,399	87,773	116,694	97,557	97,557	-	4,072	502	6,160	8,403
Richland County District 2.....	732	59,070	63,399	51,733	51,733	-	497	91	8,263	2,815
<b>SOUTH DAKOTA--Con.</b>										
Independent Schools:										
Sioux Falls.....	-	5,064	83,513	71,798	71,164	-	1,765	1,131	3,423	5,396
<b>TENNESSEE--Con.</b>										
Dependent Schools:										
Hamilton County.....	-	5,259	155,698	-	-	120,192	8,513	2,069	7,651	17,273
Knox County.....	-	7,610	185,590	-	-	159,232	36	103	10,054	16,165
Memphis.....	-	13,576	448,600	-	-	74,019	245,949	854	2,362	125,416
Montgomery County.....	-	2,613	49,742	-	-	38,508	-	-	4,220	7,014
Nashville-Davidson County.....	-	11,393	293,954	-	-	264,415	-	94	11,322	18,123
Rutherford County.....	-	2,813	67,671	-	-	56,151	14	50	3,218	8,238
Shelby County.....	-	4,929	123,947	-	-	97,652	-	5,366	7,054	13,875
Sumner County.....	-	2,766	51,471	-	-	38,505	9	389	5,245	7,323
Williamson County.....	-	3,131	69,722	-	-	53,086	7	164	5,307	11,158
<b>TEXAS--Con.</b>										
Independent Schools:										
Abilene.....	-	11,455	44,549	38,434	38,432	-	-	-	2,870	3,245
Aldine.....	-	34,175	134,129	113,128	113,128	-	-	-	8,992	12,009
Alief.....	-	34,676	122,273	106,491	106,491	-	-	-	7,614	8,168
Amarillo.....	-	16,368	80,764	70,186	70,159	-	-	494	6,115	3,969

See footnotes at end of table.



**Table 15. Finances of Individual Public Elementary-Secondary School Systems with Enrollments of 15,000 or More: 2000-01--Con.**

(Thousand dollars. Detail may not add to total because of rounding. For meaning of abbreviations and symbols, see introductory text.)

Geographic area	Elementary-secondary expenditure											
	Total	Total	Current spending							Total	Pupil support	Staff support
			For selected objects		For selected functions							
			Salaries and wages	Employee benefits	Instruction		Support services					
				Total <sup>2</sup>	Salaries and wages	Employee benefits						
<b>OKLAHOMA--Con.</b>												
Independent Schools:												
Edmond.....	109,240	105,546	54,414	15,045	51,249	35,812	9,881	48,774	6,627	3,007		
Lawton.....	113,650	98,599	68,115	13,886	54,037	41,763	8,713	38,110	7,744	2,901		
Moore.....	98,109	92,588	57,435	17,937	54,837	39,174	12,404	32,417	6,846	3,406		
Oklahoma City.....	262,411	252,145	154,435	40,699	137,076	99,506	24,859	96,844	18,286	10,979		
Putnam City.....	108,034	104,698	66,834	13,605	59,298	45,593	9,918	38,915	6,022	3,840		
Tulsa.....	308,253	261,122	173,386	30,679	136,856	106,131	18,245	109,015	20,009	9,480		
<b>OREGON--Con.</b>												
Independent Schools:												
Beaverton.....	253,262	209,645	135,198	46,147	124,955	87,947	28,599	76,608	14,032	10,225		
Eugene.....	147,018	133,429	76,217	36,319	80,509	49,461	21,021	48,540	6,635	5,793		
Hillsboro.....	144,571	124,734	75,893	27,187	72,292	48,869	16,510	48,529	7,309	6,384		
Portland.....	471,090	454,802	264,759	100,965	266,838	171,066	65,588	173,209	33,740	20,187		
Salem-Keizer.....	321,356	233,690	135,255	56,393	147,985	93,823	39,121	75,779	11,631	8,723		
<b>PENNSYLVANIA--Con.</b>												
Independent Schools:												
Allentown.....	124,550	106,970	72,458	16,604	71,485	55,147	12,306	29,608	5,335	3,943		
Central Bucks.....	155,676	131,114	89,368	19,542	83,957	65,403	13,772	41,169	6,036	5,513		
Philadelphia.....	1,960,130	1,445,290	894,124	279,631	788,137	543,841	168,761	543,036	54,542	47,240		
Pittsburgh.....	501,719	361,094	233,318	54,978	197,488	148,251	31,368	146,220	16,092	16,107		
Reading.....	109,380	97,702	62,837	17,534	62,617	45,102	12,287	28,554	5,068	3,325		
<b>RHODE ISLAND--Con.</b>												
Dependent Schools:												
Providence.....	276,976	260,768	154,472	50,879	151,852	108,348	33,240	96,341	27,037	10,577		
<b>SOUTH CAROLINA--Con.</b>												
Independent Schools:												
Aiken County.....	165,681	141,888	95,741	25,016	88,193	65,334	16,667	45,401	8,124	6,623		
Beaufort County.....	156,619	123,722	72,684	18,845	69,567	50,432	12,915	45,364	8,119	6,315		
Berkeley County.....	216,584	168,013	113,589	29,092	98,075	72,864	18,522	59,617	10,829	10,412		
Charleston County.....	336,318	280,793	167,677	43,362	172,187	120,274	30,918	88,486	11,662	13,291		
Dorchester County District 2.....	117,307	99,754	66,067	17,356	61,297	43,839	11,841	33,106	7,303	5,334		
Greenville County.....	474,055	365,406	239,209	65,593	219,000	158,628	41,879	119,177	17,017	21,152		
Horry County.....	230,538	205,962	135,163	36,242	120,934	89,058	23,126	71,652	11,747	10,465		
Lexington County District 1.....	147,793	115,951	78,907	20,859	71,544	52,950	13,788	39,062	8,355	6,991		
Lexington County District 5.....	116,276	104,303	73,150	18,003	62,372	47,835	11,498	37,116	9,154	5,877		
Pickens County.....	118,561	97,134	64,291	19,011	58,986	44,419	11,539	31,786	5,456	4,889		
Richland County District 1.....	298,074	224,810	150,683	38,235	130,150	93,909	23,594	82,918	14,852	15,261		
Richland County District 2.....	142,445	119,296	76,634	21,035	72,393	52,261	13,841	40,761	8,143	6,230		
<b>SOUTH DAKOTA--Con.</b>												
Independent Schools:												
Sioux Falls.....	135,815	111,336	73,281	16,063	67,877	50,201	10,977	37,337	5,147	5,605		
<b>TENNESSEE--Con.</b>												
Dependent Schools:												
Hamilton County.....	272,396	261,113	171,135	38,103	167,736	119,081	24,746	79,358	7,143	14,089		
Knox County.....	327,764	297,881	199,771	31,700	184,412	139,438	22,164	95,829	7,792	16,964		
Memphis.....	963,968	722,594	470,093	102,779	433,373	316,842	69,381	247,823	33,198	42,956		
Montgomery County.....	147,883	120,403	80,132	18,640	71,807	53,261	11,185	41,769	4,568	7,026		
Nashville-Davidson County.....	534,945	452,749	305,260	74,911	292,340	211,376	51,889	136,386	16,077	20,904		
Rutherford County.....	179,881	135,881	85,963	17,761	92,259	66,376	12,873	40,410	5,689	6,193		
Shelby County.....	297,654	237,241	169,955	31,940	157,771	121,450	19,883	70,523	6,796	13,441		
Sumner County.....	125,829	121,483	80,893	17,966	81,361	58,083	12,445	33,025	3,327	6,212		
Williamson County.....	156,469	121,301	73,933	18,758	77,362	52,586	12,558	38,006	4,780	5,537		
<b>TEXAS--Con.</b>												
Independent Schools:												
Abilene.....	126,525	121,894	88,292	14,691	79,495	62,101	9,851	35,730	7,623	6,124		
Aldine.....	385,928	359,580	258,132	31,760	224,162	178,115	20,799	115,855	18,830	13,688		
Alief.....	305,538	254,027	190,664	25,201	161,281	133,583	16,927	77,604	11,477	8,962		
Amarillo.....	180,717	174,592	122,641	17,861	110,074	84,082	11,481	54,614	9,490	10,112		

See footnotes at end of table.

**Table 15. Finances of Individual Public Elementary-Secondary School Systems with Enrollments of 15,000 or More: 2000-01--Con.**

(Thousand dollars. Detail may not add to total because of rounding. For meaning of abbreviations and symbols, see introductory text.)

Geographic area	Elementary-secondary expenditure--Con.							Indebtedness		
	Current spending--Con.				Capital outlay	Payments to other governments	Interest on debt	Total debt outstanding at end of fiscal year	Long-term debt issued during fiscal year	Long-term debt retired during fiscal year
	For selected functions--Con.			Other current spending						
	Support services--Con.									
General administration	School administration	Other and nonspecified								
<b>OKLAHOMA--Con.</b>										
Independent Schools:										
Edmond.....	1,301	4,355	33,484	5,523	1,733	7	1,954	57,405	3,975	11,305
Lawton.....	1,531	7,279	18,655	6,452	14,850	201	-	-	-	-
Moore.....	888	4,535	16,742	5,334	4,343	255	923	17,335	-	4,285
Oklahoma City.....	4,369	14,097	49,113	18,225	7,397	72	2,797	51,360	-	6,420
Putnam City.....	2,144	5,158	21,751	6,485	1,681	11	1,644	32,695	2,720	5,705
Tulsa.....	3,824	13,096	62,606	15,251	43,490	-	3,641	108,750	46,750	26,625
<b>OREGON--Con.</b>										
Independent Schools:										
Beaverton.....	1,109	13,216	38,026	8,082	32,477	473	10,667	239,850	40,000	10,605
Eugene.....	650	9,658	25,804	4,380	8,762	1,352	3,475	61,162	-	4,992
Hillsboro.....	1,428	8,136	25,272	3,913	15,424	325	4,088	170,675	98,000	3,515
Portland.....	4,777	26,507	87,998	14,755	8,766	694	6,828	115,825	-	20,725
Salem-Keizer.....	1,214	16,750	37,461	9,926	73,636	1,156	12,874	255,565	-	9,370
<b>PENNSYLVANIA--Con.</b>										
Independent Schools:										
Allentown.....	1,332	4,199	14,799	5,877	9,384	7,401	795	38,823	-	3,004
Central Bucks.....	2,396	5,084	22,140	5,988	13,208	5,196	6,158	138,557	32,372	6,852
Philadelphia.....	46,721	76,184	318,349	114,117	161,899	297,937	55,004	1,261,372	206,309	47,189
Pittsburgh.....	15,346	25,097	73,578	17,386	64,653	58,280	17,692	297,028	69,929	14,651
Reading.....	2,350	4,165	13,646	6,531	6,374	4,935	369	80,807	43,785	9,937
<b>RHODE ISLAND--Con.</b>										
Dependent Schools:										
Providence.....	2,249	14,050	42,428	12,575	2,465	11,417	2,326	39,955	-	6,564
<b>SOUTH CAROLINA--Con.</b>										
Independent Schools:										
Aiken County.....	2,511	8,011	20,132	8,294	22,474	74	1,245	36,330	10,559	9,800
Beaufort County.....	1,489	8,532	20,909	8,791	24,459	115	8,323	232,211	75,008	11,610
Berkeley County.....	2,201	9,642	26,533	10,321	39,731	134	8,706	158,439	-	3,845
Charleston County.....	5,305	15,717	42,511	20,120	47,682	1,669	6,174	215,074	70,141	24,087
Dorchester County District 2.....	882	5,720	13,867	5,351	13,887	430	3,236	57,610	-	3,686
Greenville County.....	3,641	22,567	54,800	27,229	104,038	306	4,305	105,657	57,178	52,050
Horry County.....	1,145	12,908	35,387	13,376	17,501	238	6,837	130,160	-	15,170
Lexington County District 1.....	734	5,451	17,531	5,345	26,318	140	5,384	99,147	36,148	41,360
Lexington County District 5.....	555	5,954	15,576	4,815	9,557	51	2,365	40,973	-	10,215
Pickens County.....	477	6,085	14,879	6,362	19,243	60	2,124	45,456	-	3,350
Richland County District 1.....	2,054	13,343	37,408	11,742	65,906	309	7,049	189,778	60,258	12,135
Richland County District 2.....	866	6,491	19,031	6,142	19,997	284	2,868	75,948	10,300	12,391
<b>SOUTH DAKOTA--Con.</b>										
Independent Schools:										
Sioux Falls.....	2,254	6,351	17,980	6,122	19,063	904	4,512	83,930	-	3,345
<b>TENNESSEE--Con.</b>										
Dependent Schools:										
Hamilton County.....	4,658	15,461	38,007	14,019	5,796	-	5,487	122,997	44,000	9,613
Knox County.....	7,184	17,573	46,316	17,640	19,840	11	10,032	180,741	-	12,162
Memphis.....	4,690	38,754	128,225	41,398	238,024	35	3,315	50,234	-	4,894
Montgomery County.....	2,448	7,081	20,646	6,827	22,127	-	5,353	129,992	20,601	10,292
Nashville-Davidson County.....	3,199	24,995	71,211	24,023	68,507	-	13,689	245,192	-	12,259
Rutherford County.....	2,500	6,605	19,423	3,212	37,815	-	6,185	150,996	82,450	43,318
Shelby County.....	5,979	11,426	32,881	8,947	51,077	83	9,253	223,327	69,877	56,411
Sumner County.....	1,819	7,272	14,395	7,097	1,657	-	2,689	55,000	-	6,700
Williamson County.....	2,407	6,126	19,156	5,933	28,385	-	6,783	156,697	68,585	32,789
<b>TEXAS--Con.</b>										
Independent Schools:										
Abilene.....	987	5,944	15,052	6,669	2,328	60	2,243	9,449	-	2,221
Aldine.....	2,893	20,921	59,523	19,563	15,812	642	9,894	221,314	64,325	8,060
Alief.....	1,628	13,169	42,368	15,142	36,964	1,185	13,362	241,250	25,200	18,025
Amarillo.....	1,339	9,692	23,981	9,904	3,215	47	2,863	63,730	-	6,800

See footnotes at end of table.

**Table 15. Finances of Individual Public Elementary-Secondary School Systems with Enrollments of 15,000 or More: 2000-01--Con.**

(Thousand dollars. Detail may not add to total because of rounding. For meaning of abbreviations and symbols, see introductory text.)

Geographic area	Enrollment <sup>1</sup>	Elementary-secondary revenue								
		Total	Federal sources					State sources		
			Total	Compen- satory	Handi- capped	Child nutrition	Other and nonspecified	Total	Formula	Handi- capped
<b>TEXAS--Con.</b>										
Independent Schools--Con.										
Arlington.....	58,866	401,736	20,864	3,093	4,555	7,954	5,262	113,851	78,786	-
Austin.....	77,816	666,389	48,514	11,548	6,657	13,572	16,737	64,495	24,506	-
Beaumont.....	20,696	151,606	19,419	5,075	1,471	5,244	7,629	32,236	21,009	-
Birdville.....	21,246	147,720	6,971	1,096	2,039	2,249	1,587	55,889	42,711	-
Brownsville.....	40,898	306,201	43,504	14,823	3,431	16,031	9,219	213,238	185,443	-
Carrollton-Farmers Branch.....	24,134	244,849	7,048	930	1,676	2,901	1,541	17,682	6,321	-
Clear Creek.....	29,875	204,775	5,467	975	1,405	1,405	1,682	38,523	23,528	-
Conroe.....	34,928	244,883	11,143	2,487	2,185	3,105	3,366	88,768	66,156	-
Corpus Christi.....	39,138	271,613	28,572	9,364	3,079	7,549	8,580	133,745	106,787	-
Cypress-Fairbanks.....	63,497	471,506	14,629	2,535	4,505	4,661	2,928	160,463	120,944	-
Dallas.....	161,548	1,159,569	116,635	39,083	7,192	39,819	30,541	215,769	131,538	-
Ector County.....	26,831	172,863	19,145	5,007	2,546	5,549	6,043	88,742	77,874	-
Edinburg.....	22,005	175,230	21,712	7,183	1,414	8,987	4,128	111,952	88,519	-
El Paso.....	62,325	429,357	52,186	19,507	3,892	14,367	14,420	233,505	197,274	-
Fort Bend.....	53,999	376,222	12,204	2,571	3,190	3,191	3,252	160,592	124,735	-
Fort Worth.....	79,661	569,803	59,595	21,212	5,303	15,775	17,305	249,034	200,980	-
Galena Park.....	18,885	136,787	11,853	2,787	1,772	4,373	2,921	70,757	59,062	-
Garland.....	50,312	322,791	17,453	2,790	3,844	5,751	5,068	157,547	121,625	-
Goose Creek.....	18,003	152,179	10,900	3,547	1,306	3,733	2,314	22,070	12,208	-
Grand Prairie.....	20,257	139,904	8,070	1,749	1,652	2,818	1,851	75,843	63,274	-
Harlingen Consolidated.....	15,857	120,659	13,323	4,668	1,271	4,431	2,953	72,142	60,508	-
Houston.....	208,462	1,565,924	168,123	61,574	10,932	54,366	41,251	399,545	288,518	-
Humble.....	24,684	178,108	6,035	657	1,865	1,607	1,906	74,339	58,186	-
Hurst-Euless-Bedford.....	19,203	141,481	5,780	1,132	1,624	1,659	1,365	21,113	12,560	-
Irving.....	29,097	205,725	12,094	2,172	1,534	5,155	3,233	59,642	42,477	-
Judson.....	16,603	116,831	7,523	1,117	1,747	2,337	2,322	60,481	48,272	-
Katy.....	34,503	260,254	6,515	821	2,088	1,608	1,998	88,706	64,150	-
Keller.....	17,083	107,393	2,065	195	936	581	353	41,762	32,565	-
Killeen.....	29,687	229,211	49,485	2,549	2,220	4,930	39,786	130,105	111,306	-
Klein.....	32,376	232,726	10,868	1,096	2,444	2,340	4,988	109,896	85,762	-
La Joya.....	17,641	140,651	18,131	6,236	1,192	6,928	3,775	101,016	86,579	-
Lamar Consolidated.....	15,159	114,600	9,336	2,733	1,318	3,019	2,266	46,139	39,241	-
Laredo.....	22,547	165,335	23,368	8,895	1,914	7,563	4,996	112,595	97,023	-
Lewisville.....	39,096	283,377	7,417	708	2,906	1,578	2,225	57,753	37,830	-
Lubbock.....	29,026	210,996	22,276	5,722	2,774	5,503	8,277	92,571	73,265	-
McAllen.....	21,747	161,713	19,472	7,222	2,022	6,134	4,094	83,057	45,441	-
Mesquite.....	32,334	219,750	9,959	1,707	-	3,138	5,114	117,170	87,690	-
Midland.....	20,522	138,260	12,446	3,094	1,351	4,494	3,507	54,460	43,981	-
North East.....	50,875	402,805	19,521	3,215	4,867	6,275	5,164	105,799	79,200	-
Northside.....	63,739	459,615	31,791	5,395	6,278	8,836	11,282	182,875	141,326	-
Pasadena.....	42,577	286,838	22,453	6,278	2,808	8,618	4,749	152,481	135,614	-
Pharr-San Juan-Alamo.....	22,537	175,616	22,755	9,095	1,084	7,936	4,640	121,115	100,120	-
Plano.....	47,161	445,512	10,341	1,077	3,880	2,016	3,368	32,537	14,638	-
Richardson.....	35,138	304,139	9,976	1,970	2,086	3,344	2,576	24,342	10,422	-
Round Rock.....	31,536	252,097	8,782	1,096	1,897	1,917	3,872	49,928	30,048	-
San Angelo.....	16,092	102,406	9,466	2,540	1,631	2,756	5,639	47,909	47,909	-
San Antonio.....	57,273	494,681	65,198	22,610	4,165	20,215	18,208	277,498	219,479	-
Socorro.....	26,711	183,486	14,783	4,106	1,899	4,825	3,953	122,319	98,008	-
Spring.....	23,034	169,670	7,465	1,152	1,302	3,130	1,881	78,454	60,803	-
Spring Branch.....	31,659	249,051	19,160	6,027	2,472	6,478	4,183	44,385	26,848	-
Tyler.....	16,626	112,064	12,033	3,070	1,244	3,317	4,402	35,631	26,756	-
United.....	27,556	184,591	18,470	3,270	1,714	7,825	5,661	109,431	89,429	-
Waco.....	15,433	111,986	13,412	4,304	1,553	4,995	2,560	59,101	48,658	-
Wichita Falls.....	15,013	103,888	11,717	2,956	1,518	2,894	4,349	43,277	34,876	-
Ysleta.....	46,394	320,105	35,933	11,190	2,942	11,088	10,713	213,706	183,277	-
<b>UTAH</b>										
Independent Schools:										
Alpine.....	47,117	237,143	13,208	3,326	3,014	3,337	3,531	158,656	82,690	12,281
Davis County.....	59,578	315,011	23,856	3,719	4,187	5,645	10,305	198,828	103,581	13,694
Granite.....	71,328	378,915	32,588	6,283	5,412	8,195	12,698	220,613	113,449	21,546
Jordan.....	73,158	412,130	22,273	2,907	5,201	5,428	8,737	230,777	121,801	20,815
Nebo.....	21,094	115,733	7,412	1,905	1,970	1,989	1,548	69,716	37,183	4,901
Salt Lake City.....	25,367	176,825	19,832	3,148	2,505	5,450	8,729	70,143	25,921	9,522

See footnotes at end of table.

**Table 15. Finances of Individual Public Elementary-Secondary School Systems with Enrollments of 15,000 or More: 2000-01--Con.**

(Thousand dollars. Detail may not add to total because of rounding. For meaning of abbreviations and symbols, see introductory text.)

Geographic area	Elementary-secondary revenue--Con.									
	State sources--Con.		Local sources							
	Transportation	Other and nonspecified	Total	Total taxes	Property taxes only	Parent government contributions	From cities and counties	From other school systems	Charges	Other
<b>TEXAS--Con.</b>										
Independent Schools--Con.										
Arlington.....	-	35,065	267,021	241,413	241,360	-	-	-	9,547	16,061
Austin.....	-	39,989	553,380	522,577	522,412	-	3	-	12,080	18,720
Beaumont.....	-	11,227	99,951	92,410	92,328	-	-	-	3,278	4,263
Birdville.....	-	13,178	84,860	72,205	72,182	-	10	7	7,257	5,381
Brownsville.....	-	27,795	49,459	36,867	36,775	-	24	-	2,019	10,549
Carrollton-Farmers Branch.....	-	11,361	220,119	206,349	206,349	-	-	-	5,262	8,508
Clear Creek.....	-	14,995	160,785	139,812	139,786	-	124	10	8,358	12,481
Conroe.....	-	22,612	144,972	132,421	132,361	-	-	103	4,655	7,793
Corpus Christi.....	-	26,958	109,296	97,481	97,385	-	66	-	5,192	6,557
Cypress-Fairbanks.....	-	39,519	296,414	244,017	243,994	-	-	-	23,152	29,245
Dallas.....	-	84,231	827,165	784,180	783,762	-	6,363	18	13,841	22,763
Ector County.....	-	10,868	64,976	56,129	56,129	-	1,949	-	3,224	3,674
Edinburg.....	-	23,433	41,566	31,985	31,912	-	27	-	1,903	7,651
El Paso.....	-	36,231	143,666	129,483	129,436	-	348	-	6,556	7,279
Fort Bend.....	-	35,857	203,426	176,795	176,781	-	-	565	11,188	14,878
Fort Worth.....	-	48,054	261,174	229,045	228,954	-	-	-	9,800	22,329
Galena Park.....	-	11,695	54,177	47,499	47,499	-	62	-	2,853	3,763
Garland.....	-	35,922	147,791	122,988	122,988	-	109	-	10,882	13,812
Goose Creek.....	-	9,862	119,209	103,980	103,968	-	236	-	3,439	11,554
Grand Prairie.....	-	12,569	55,991	44,339	44,339	-	317	-	4,331	7,004
Harlingen Consolidated.....	-	11,634	35,194	26,643	26,617	-	-	10	1,679	6,862
Houston.....	-	111,027	998,256	874,961	874,961	-	6,229	-	17,314	99,752
Humble.....	-	16,153	97,734	83,003	83,003	-	786	-	7,974	5,971
Hurst-Euless-Bedford.....	-	8,553	114,588	100,798	100,798	-	42	-	7,252	6,496
Irving.....	-	17,165	133,989	122,529	122,529	-	694	-	4,051	6,715
Judson.....	-	12,209	48,827	43,276	43,252	-	109	-	3,057	2,385
Katy.....	-	24,556	165,033	144,236	144,236	-	65	-	7,846	12,886
Keller.....	-	9,197	63,566	53,054	53,044	-	733	-	3,981	5,798
Killeen.....	-	18,799	49,621	34,355	34,340	-	50	303	4,456	10,457
Klein.....	-	24,134	111,962	96,350	96,350	-	-	-	8,968	6,644
La Joya.....	-	14,437	21,504	14,739	14,739	-	304	-	421	6,040
Lamar Consolidated.....	-	6,898	59,125	52,176	52,176	-	-	226	3,082	3,641
Laredo.....	-	15,572	29,372	18,574	18,549	-	514	-	576	9,708
Lewisville.....	-	19,923	218,207	192,372	192,322	-	183	-	14,643	11,009
Lubbock.....	-	19,306	96,149	85,815	85,805	-	66	196	4,194	5,878
McAllen.....	-	37,616	59,184	53,983	53,906	-	-	31	2,836	2,334
Mesquite.....	-	29,480	92,621	72,406	72,406	-	-	-	9,907	10,308
Midland.....	-	10,479	71,354	64,632	64,624	-	-	-	3,893	2,829
North East.....	-	26,599	277,485	239,387	239,365	-	170	-	14,398	23,530
Northside.....	-	41,549	244,949	215,827	215,761	-	-	152	14,177	14,793
Pasadena.....	-	16,867	111,904	90,078	90,078	-	-	-	9,167	12,659
Pharr-San Juan-Alamo.....	-	20,995	31,746	23,251	23,192	-	55	-	1,006	7,434
Plano.....	-	17,899	402,634	358,472	358,472	-	3,035	-	15,685	25,442
Richardson.....	-	13,920	269,821	243,112	243,112	-	-	-	8,187	18,522
Round Rock.....	-	19,880	193,387	172,138	172,135	-	137	-	8,978	12,134
San Angelo.....	-	8,930	36,101	29,036	29,031	-	82	-	2,996	3,987
San Antonio.....	-	58,019	151,985	117,742	117,648	-	-	14	3,981	30,248
Socorro.....	-	24,311	46,384	37,214	37,214	-	-	-	2,446	6,724
Spring.....	-	17,651	83,751	73,609	73,609	-	-	-	5,448	4,694
Spring Branch.....	-	17,537	185,506	171,099	171,099	-	-	-	5,231	9,176
Tyler.....	-	8,875	64,400	56,066	56,036	-	-	-	3,197	5,137
United.....	-	20,002	56,690	49,648	49,648	-	-	-	2,667	4,375
Waco.....	-	10,443	39,473	34,496	34,488	-	19	-	1,925	3,033
Wichita Falls.....	-	8,401	48,894	42,621	42,615	-	-	310	3,295	2,668
Ysleta.....	-	30,429	70,466	57,986	57,935	-	1	-	3,067	9,412
<b>UTAH--Con.</b>										
Independent Schools:										
Alpine.....	4,776	58,909	65,279	51,455	51,455	-	-	-	5,739	8,085
Davis County.....	4,147	77,406	92,327	68,869	68,869	-	690	-	8,475	14,293
Granite.....	5,058	80,560	125,714	104,974	104,974	-	388	182	7,404	12,766
Jordan.....	5,906	82,255	159,080	130,228	130,228	-	1,173	-	11,863	15,816
Nebo.....	2,043	25,589	38,605	23,903	23,903	-	-	-	2,401	12,189
Salt Lake City.....	1,863	32,837	86,850	75,699	75,699	-	317	24	3,172	7,638

See footnotes at end of table.

**Table 15. Finances of Individual Public Elementary-Secondary School Systems with Enrollments of 15,000 or More: 2000-01--Con.**

(Thousand dollars. Detail may not add to total because of rounding. For meaning of abbreviations and symbols, see introductory text.)

Geographic area	Elementary-secondary expenditure										
	Total	Total	Current spending							Pupil support	Staff support
			For selected objects		For selected functions						
			Salaries and wages	Employee benefits	Instruction			Support services			
Total <sup>2</sup>	Salaries and wages	Employee benefits			Total	Pupil support	Staff support				
<b>TEXAS--Con.</b>											
Independent Schools--Con.											
Arlington.....	468,474	339,350	251,069	30,114	217,405	178,940	19,854	104,829	15,024	14,644	
Austin.....	652,691	549,680	367,290	76,713	314,947	236,044	46,889	203,552	21,616	36,033	
Beaumont.....	162,028	140,500	97,547	16,391	84,166	66,197	9,965	46,191	6,098	6,662	
Birdville.....	156,965	128,716	94,685	11,630	84,089	66,062	7,862	37,642	4,460	4,550	
Brownsville.....	325,411	279,738	194,292	36,565	166,299	129,299	23,022	94,038	15,265	17,312	
Carrollton-Farmers Branch.....	290,091	158,341	112,539	19,621	95,120	75,392	12,315	56,894	8,391	9,104	
Clear Creek.....	254,897	168,908	120,192	17,320	107,954	86,358	11,316	53,353	7,657	5,588	
Conroe.....	270,702	205,651	151,398	20,426	125,715	100,682	12,839	73,493	10,427	7,147	
Corpus Christi.....	262,698	245,496	174,623	21,475	151,368	120,029	13,741	80,516	12,649	12,220	
Cypress-Fairbanks.....	538,703	405,281	296,908	46,072	253,109	202,143	29,624	132,362	19,353	21,418	
Dallas.....	1,128,653	1,080,267	769,320	93,315	647,152	511,383	61,273	364,888	50,340	68,103	
Ector County.....	169,802	165,411	113,618	21,006	97,682	75,360	12,626	58,715	7,808	12,413	
Edinburg.....	163,120	147,059	102,218	20,425	89,772	69,269	12,061	46,409	8,921	6,517	
El Paso.....	413,040	388,409	269,812	46,531	241,206	185,050	28,642	125,497	18,962	20,304	
Fort Bend.....	436,082	320,728	228,500	31,366	198,448	155,873	20,075	110,642	15,971	14,731	
Fort Worth.....	617,962	516,154	363,389	52,756	290,781	227,105	30,604	192,595	30,486	33,907	
Galena Park.....	150,091	117,519	84,412	10,763	69,758	57,006	6,965	40,349	5,172	5,554	
Garland.....	342,567	271,815	199,590	23,724	169,011	137,299	15,885	87,837	14,051	11,274	
Goose Creek.....	166,850	124,141	83,354	14,190	72,299	55,408	8,972	43,727	6,435	5,412	
Grand Prairie.....	203,490	119,778	86,895	12,266	73,850	60,131	7,676	38,579	6,217	6,709	
Harlingen Consolidated.....	119,038	99,480	70,796	10,857	61,915	48,723	6,888	31,189	5,161	4,235	
Houston.....	1,812,344	1,413,668	961,793	158,179	813,326	626,474	92,904	521,886	64,043	99,992	
Humble.....	177,051	152,906	114,056	15,516	96,103	77,388	10,738	50,205	8,646	7,216	
Hurst-Euless-Bedford.....	175,727	118,076	85,082	10,468	72,522	57,987	6,523	40,171	6,143	6,514	
Irving.....	240,036	182,429	134,800	20,069	119,992	97,023	13,888	53,940	8,741	9,410	
Judson.....	120,230	103,661	75,157	11,787	65,735	52,417	7,545	32,916	5,055	4,224	
Katy.....	331,857	211,694	161,759	19,500	133,131	110,960	13,226	69,773	11,311	8,823	
Keller.....	123,453	91,691	58,846	7,947	54,600	42,886	4,996	32,736	3,275	3,705	
Killeen.....	212,996	187,535	131,460	18,629	111,758	88,075	11,771	67,576	8,431	14,437	
Klein.....	263,207	203,046	152,865	18,191	125,846	103,833	11,470	67,291	12,733	7,281	
La Joya.....	140,578	112,896	74,116	16,429	66,713	48,586	9,014	37,949	6,646	5,215	
Lamar Consolidated.....	140,097	103,097	71,015	12,100	61,733	47,275	8,246	34,991	5,086	3,861	
Laredo.....	157,915	142,535	103,178	15,506	89,350	70,024	9,547	45,289	8,727	8,018	
Lewisville.....	308,203	241,466	162,483	24,632	155,329	121,069	18,333	73,456	12,780	9,845	
Lubbock.....	206,538	192,082	123,453	18,948	117,758	92,463	13,889	62,624	10,133	9,493	
McAllen.....	176,814	154,662	111,879	18,179	92,506	72,909	10,569	52,378	11,246	10,347	
Mesquite.....	235,917	182,127	124,581	15,837	107,807	84,394	10,145	65,086	7,367	9,577	
Midland.....	142,500	129,851	90,199	15,223	79,974	61,405	9,721	42,289	6,254	5,468	
North East.....	462,973	325,535	237,926	34,366	202,953	162,253	21,877	107,192	17,909	14,574	
Northside.....	517,247	400,522	296,532	42,017	246,067	199,574	25,709	132,984	22,120	26,508	
Pasadena.....	303,391	248,344	181,036	19,163	152,375	124,584	12,259	80,961	10,495	12,549	
Pharr-San Juan-Alamo.....	180,650	150,846	104,722	21,703	91,104	70,900	12,416	49,966	8,570	9,505	
Plano.....	485,682	316,400	224,635	32,048	202,913	164,079	23,093	100,408	15,422	16,875	
Richardson.....	318,016	224,984	165,249	19,950	135,950	111,250	13,191	79,681	10,690	14,739	
Round Rock.....	306,666	203,135	143,200	23,460	126,859	100,529	15,286	66,827	9,250	10,189	
San Angelo.....	105,438	93,422	66,187	10,500	56,062	43,798	6,381	32,014	4,840	5,440	
San Antonio.....	564,650	403,590	284,039	58,417	245,198	189,129	37,808	128,404	22,611	28,985	
Socorro.....	185,784	149,665	101,179	19,672	87,877	67,777	11,361	53,900	8,489	6,491	
Spring.....	173,698	142,108	105,195	11,336	87,936	72,330	7,751	46,744	6,748	5,848	
Spring Branch.....	285,259	219,079	159,116	21,172	133,877	106,582	13,833	75,229	10,844	12,962	
Tyler.....	114,535	99,688	69,797	9,793	62,371	48,820	6,692	31,881	4,842	5,803	
United.....	213,021	161,517	113,088	15,295	97,464	74,582	9,047	54,512	6,730	5,511	
Waco.....	118,510	99,000	65,175	9,206	56,700	44,064	5,669	33,869	4,699	3,998	
Wichita Falls.....	103,190	97,407	66,925	8,387	60,614	48,468	5,925	31,961	4,708	6,111	
Ysleta.....	315,831	283,773	191,825	36,346	175,979	133,119	22,008	93,507	15,201	15,750	
<b>UTAH--Con.</b>											
Independent Schools:											
Alpine.....	225,099	197,890	124,428	45,359	130,182	90,749	32,338	54,442	5,637	8,597	
Davis County.....	296,222	278,228	167,594	59,455	169,368	117,449	40,437	78,590	9,781	12,211	
Granite.....	387,184	325,754	204,601	74,923	210,769	145,541	52,538	90,977	14,148	14,044	
Jordan.....	372,282	322,190	194,937	77,818	206,048	135,734	56,773	91,245	9,636	12,211	
Nebo.....	126,364	96,059	53,626	19,329	55,981	37,783	13,440	25,849	3,451	3,356	
Salt Lake City.....	190,328	150,593	87,546	27,276	87,483	61,901	18,497	41,642	4,017	8,770	

See footnotes at end of table.

**Table 15. Finances of Individual Public Elementary-Secondary School Systems with Enrollments of 15,000 or More: 2000-01--Con.**

(Thousand dollars. Detail may not add to total because of rounding. For meaning of abbreviations and symbols, see introductory text.)

Geographic area	Elementary-secondary expenditure--Con.							Indebtedness		
	Current spending--Con.				Capital outlay	Payments to other governments	Interest on debt	Total debt outstanding at end of fiscal year	Long-term debt issued during fiscal year	Long-term debt retired during fiscal year
	For selected functions--Con.			Other current spending						
	General administration	School administration	Other and nonspecified							
<b>TEXAS--Con.</b>										
Independent Schools--Con.										
Arlington.....	2,218	18,023	54,920	17,116	98,969	384	29,771	562,153	27,080	19,455
Austin.....	4,945	33,734	107,224	31,181	44,984	31,440	26,587	478,125	-	35,235
Beaumont.....	1,654	8,055	23,722	10,143	17,768	8	3,752	68,490	-	3,150
Birdville.....	954	7,624	20,054	6,985	22,610	100	5,539	158,185	-	6,263
Brownsville.....	1,669	14,437	45,355	19,401	41,656	253	3,764	68,540	-	2,192
Carrollton-Farmers Branch.....	1,898	10,130	27,371	6,327	68,546	45,544	17,660	318,071	75,800	9,214
Clear Creek.....	2,197	8,428	29,483	7,601	65,020	409	20,560	290,370	-	4,194
Conroe.....	1,844	11,661	42,414	6,443	45,395	260	19,396	315,996	12,970	6,620
Corpus Christi.....	2,079	13,827	39,741	13,612	7,786	260	9,156	121,240	-	8,510
Cypress-Fairbanks.....	2,782	20,088	68,721	19,810	97,836	326	35,260	478,342	-	11,797
Dallas.....	10,724	60,859	174,862	68,227	27,507	795	20,084	322,929	-	26,715
Ector County.....	1,809	9,042	27,643	9,014	2,700	556	1,135	20,090	-	2,515
Edinburg.....	989	6,942	23,040	10,878	6,706	959	8,396	156,840	60,000	6,555
El Paso.....	2,198	23,283	60,750	21,706	15,694	150	8,787	188,294	-	10,154
Fort Bend.....	2,225	18,346	59,369	11,638	87,930	803	26,621	426,898	90,325	15,466
Fort Worth.....	3,163	28,926	96,113	32,778	77,695	448	23,665	434,262	176,000	10,788
Galena Park.....	1,022	6,595	22,006	7,412	24,337	1,050	7,185	157,035	39,935	1,595
Garland.....	1,663	16,858	43,991	14,967	53,548	446	16,758	274,256	41,845	19,113
Goose Creek.....	1,186	6,246	24,448	8,115	33,977	240	8,492	149,698	22,490	10,271
Grand Prairie.....	690	6,198	18,765	7,349	76,811	691	6,210	219,113	149,637	4,010
Harlingen Consolidated.....	937	5,396	15,460	6,376	15,310	211	4,037	72,564	-	3,541
Houston.....	9,975	90,685	257,191	78,456	347,494	4,253	46,929	1,216,588	145,500	41,857
Humble.....	974	8,347	25,022	6,598	15,521	147	8,477	177,605	-	10,095
Hurst-Euless-Bedford.....	1,501	6,614	19,399	5,383	45,911	-	11,740	250,555	-	4,090
Irving.....	1,730	10,699	23,360	8,497	49,434	158	8,015	218,307	40,080	17,968
Judson.....	1,055	5,192	17,390	5,010	12,428	304	3,837	78,194	-	6,500
Katy.....	1,981	12,577	35,081	8,790	102,587	85	17,491	425,844	124,998	19,673
Keller.....	883	4,967	19,906	4,355	18,714	54	12,994	404,582	179,795	1,703
Killeen.....	1,135	10,831	32,742	8,201	19,741	1,206	4,514	87,920	-	3,534
Klein.....	1,644	11,627	34,006	9,909	49,941	276	9,944	192,789	41,000	15,950
La Joya.....	994	5,912	19,182	8,234	21,332	395	5,955	100,143	47,200	2,577
Lamar Consolidated.....	737	5,561	19,746	6,373	30,987	14	5,999	114,240	-	1,850
Laredo.....	667	7,952	19,925	7,896	10,293	177	4,910	97,114	8,000	5,105
Lewisville.....	2,547	12,849	35,435	12,681	45,910	1,273	19,554	432,799	67,706	12,605
Lubbock.....	1,692	11,108	30,198	11,700	11,523	129	2,804	73,730	11,000	6,075
McAllen.....	1,260	7,290	22,235	9,778	18,558	784	2,810	42,235	-	5,525
Mesquite.....	1,447	10,552	36,143	9,234	29,019	378	24,393	312,447	5,285	10,208
Midland.....	1,399	7,674	21,494	7,588	7,267	77	5,305	57,372	-	1,986
North East.....	3,344	21,377	49,988	15,390	102,548	584	34,306	502,591	-	10,757
Northside.....	3,097	19,763	61,496	21,471	100,712	1,627	14,386	546,710	274,000	25,860
Pasadena.....	2,151	14,686	41,080	15,008	45,723	1,600	7,724	176,945	50,000	4,425
Pharr-San Juan-Alamo.....	1,530	7,345	23,016	9,776	23,942	65	5,797	107,690	58,000	3,425
Plano.....	3,197	16,349	48,565	13,079	67,195	75,422	26,665	647,784	266,505	15,804
Richardson.....	2,831	15,824	35,597	9,353	50,962	31,042	11,028	275,883	75,315	14,665
Round Rock.....	2,444	11,072	33,872	9,449	85,388	203	17,940	401,148	74,180	14,348
San Angelo.....	1,174	5,354	15,206	5,346	9,893	73	2,050	41,585	-	2,645
San Antonio.....	2,383	21,229	53,196	29,988	134,656	973	25,431	579,535	126,500	13,335
Socorro.....	1,225	8,788	28,907	7,888	25,277	137	10,705	189,344	51,005	9,200
Spring.....	1,485	7,864	24,799	7,428	20,792	838	9,960	149,545	30,835	6,766
Spring Branch.....	2,325	12,139	36,959	9,973	52,159	154	13,867	324,869	125,000	6,573
Tyler.....	1,278	5,583	14,375	5,436	11,118	253	3,476	30,975	5,265	749
United.....	2,075	11,790	28,406	9,541	41,599	174	9,731	208,283	60,880	6,735
Waco.....	1,084	6,672	17,416	8,431	16,122	34	3,354	72,140	18,500	1,103
Wichita Falls.....	774	5,498	14,870	4,832	4,472	107	1,204	29,234	2,525	1,924
Ysleta.....	3,533	15,302	43,721	14,287	24,677	401	6,980	97,130	-	22,602
<b>UTAH--Con.</b>										
Independent Schools:										
Alpine.....	763	12,051	27,394	13,266	18,364	-	8,845	159,795	17,015	27,185
Davis County.....	2,496	15,072	39,030	30,270	10,615	-	7,379	122,695	-	15,780
Granite.....	2,304	18,621	41,860	24,008	61,430	-	-	-	-	-
Jordan.....	1,375	20,540	47,483	24,897	39,006	-	11,086	199,420	14,500	17,025
Nebo.....	986	5,246	12,810	14,229	24,764	-	5,541	97,870	85	2,980
Salt Lake City.....	592	6,845	21,418	21,468	36,849	-	2,886	54,780	-	3,045

See footnotes at end of table.

**Table 15. Finances of Individual Public Elementary-Secondary School Systems with Enrollments of 15,000 or More: 2000-01--Con.**

(Thousand dollars. Detail may not add to total because of rounding. For meaning of abbreviations and symbols, see introductory text.)

Geographic area	Enrollment <sup>1</sup>	Elementary-secondary revenue								
		Total	Federal sources					State sources		
			Total	Compensatory	Handicapped	Child nutrition	Other and nonspecified	Total	Formula	Handicapped
<b>UTAH--Con.</b>										
Independent Schools--Con.										
Washington County.....	18,374	103,287	8,150	2,715	1,341	1,894	2,200	58,191	30,418	4,607
Weber County.....	27,783	139,577	8,323	-	-	2,743	5,580	92,617	48,487	7,152
<b>VIRGINIA</b>										
Dependent Schools:										
Arlington County.....	18,870	254,188	9,688	1,776	2,280	2,472	3,160	35,684	27,166	2,575
Chesapeake.....	37,645	267,751	14,663	2,650	3,993	3,310	4,710	139,080	108,208	10,898
Chesterfield County.....	51,212	366,758	14,345	2,249	5,349	2,382	4,365	166,943	136,208	8,449
Fairfax County.....	156,412	1,587,591	52,036	6,906	16,652	11,538	16,940	333,687	268,655	15,907
Hampton.....	23,290	166,993	12,609	3,024	2,340	3,733	3,512	96,692	74,629	6,306
Hanover County.....	16,611	119,470	3,959	452	1,417	618	1,472	49,304	40,894	1,861
Henrico County.....	41,655	307,037	12,267	1,843	3,399	2,141	4,884	125,329	98,612	7,678
Loudoun County.....	31,804	297,604	5,957	520	2,495	1,037	1,905	70,817	59,392	3,256
Newport News.....	33,008	238,074	22,025	5,215	2,919	5,792	8,099	131,186	101,877	7,606
Norfolk.....	37,349	297,963	28,201	8,223	2,243	8,704	9,031	160,921	117,700	13,230
Portsmouth.....	16,473	128,805	12,614	4,288	1,480	4,222	2,624	80,747	59,083	7,587
Prince William County.....	54,646	457,000	13,685	1,721	4,399	4,236	3,329	198,261	153,481	15,354
Richmond.....	27,237	260,369	27,791	6,424	2,034	7,442	11,891	103,017	73,062	10,405
Spotsylvania County.....	18,876	148,510	4,500	647	1,695	1,252	906	67,037	52,974	4,377
Stafford County.....	21,124	160,217	6,140	547	1,570	1,267	2,756	77,896	60,559	2,833
Virginia Beach.....	76,586	546,938	37,194	6,177	7,824	6,819	16,374	273,248	220,885	16,981
<b>WASHINGTON</b>										
Independent Schools:										
Bellevue.....	15,431	139,920	4,569	1,097	1,113	836	1,523	70,138	57,504	5,087
Bethel.....	16,029	108,721	6,425	1,095	1,539	1,451	2,340	76,626	59,066	7,278
Edmonds.....	22,067	167,825	7,521	1,476	1,984	1,514	2,547	102,079	81,348	9,340
Everett.....	18,683	146,923	6,702	1,628	1,918	1,545	1,611	89,119	71,340	8,272
Evergreen.....	21,650	166,725	6,895	1,115	1,966	1,876	1,938	115,705	84,352	8,515
Federal Way.....	22,623	151,297	7,810	1,240	1,963	2,256	2,351	101,820	81,513	9,217
Highline.....	18,024	132,915	9,848	2,369	1,472	2,546	3,461	85,273	69,530	6,965
Kent.....	26,535	196,402	8,517	1,604	2,403	2,322	2,188	120,221	98,252	11,157
Lake Washington.....	23,662	203,092	5,518	949	1,903	726	1,940	109,070	90,736	8,015
Northshore.....	20,255	176,634	5,582	526	1,639	647	2,770	101,244	79,895	8,719
Puyallup.....	19,757	157,912	4,584	719	1,915	836	1,114	106,258	75,213	8,084
Seattle.....	47,575	480,775	39,196	11,238	4,590	6,343	17,025	231,805	177,708	20,993
Spokane.....	31,725	264,561	23,781	5,654	3,793	4,784	9,550	174,568	122,544	14,034
Tacoma.....	34,093	288,910	29,198	7,608	3,256	6,302	12,032	166,843	122,336	15,174
Vancouver.....	21,892	170,174	11,509	3,354	2,164	2,749	3,242	105,904	82,727	10,066
<b>WEST VIRGINIA</b>										
Independent Schools:										
Kanawha County.....	29,250	251,441	21,934	6,549	-	5,928	9,457	129,576	80,749	-
<b>WISCONSIN</b>										
Independent Schools:										
Green Bay.....	20,104	188,526	13,445	2,644	4,757	2,124	3,920	100,749	83,621	9,872
Kenosha.....	20,099	177,113	11,500	3,324	3,499	1,958	2,719	106,660	92,881	7,225
Madison.....	25,087	275,383	14,029	3,545	3,129	2,456	4,899	90,346	57,527	16,752
Milwaukee.....	97,985	1,026,302	120,838	47,221	12,309	19,817	41,491	660,061	534,558	40,369
Racine.....	21,102	192,731	13,352	4,192	4,099	2,079	2,982	122,061	99,800	10,291

See footnotes at end of table.

**Table 15. Finances of Individual Public Elementary-Secondary School Systems with Enrollments of 15,000 or More: 2000-01--Con.**

(Thousand dollars. Detail may not add to total because of rounding. For meaning of abbreviations and symbols, see introductory text.)

Geographic area	Elementary-secondary revenue--Con.									
	State sources--Con.		Local sources							
	Transportation	Other and nonspecified	Total	Total taxes	Property taxes only	Parent government contributions	From cities and counties	From other school systems	Charges	Other
<b>UTAH--Con.</b>										
Independent Schools--Con.										
Washington County.....	2,405	20,761	36,946	31,086	31,086	-	83	-	2,113	3,664
Weber County.....	2,967	34,011	38,637	26,561	26,561	-	-	-	4,201	7,875
<b>VIRGINIA--Con.</b>										
Dependent Schools:										
Arlington County.....	-	5,943	208,816	-	-	197,998	-	130	7,322	3,366
Chesapeake.....	-	19,974	114,008	-	-	102,561	-	3,976	5,091	2,380
Chesterfield County.....	-	22,286	185,470	-	-	165,520	-	1,813	10,049	8,088
Fairfax County.....	-	49,125	1,201,868	-	-	1,107,550	-	27,327	43,633	23,358
Hampton.....	-	15,757	57,692	-	-	50,540	-	1,992	3,370	1,790
Hanover County.....	-	6,549	66,207	-	-	60,521	-	375	4,262	1,049
Henrico County.....	-	19,039	169,441	-	-	157,528	-	955	9,726	1,232
Loudoun County.....	-	8,169	220,830	-	-	212,581	-	69	6,651	1,529
Newport News.....	-	21,703	84,863	-	-	73,476	-	5,567	5,266	554
Norfolk.....	-	29,991	108,841	-	-	90,388	-	4,572	11,656	2,225
Portsmouth.....	-	14,077	35,444	-	-	29,024	-	2,663	1,956	1,801
Prince William County.....	-	29,426	245,054	-	-	211,421	-	12,472	11,343	9,818
Richmond.....	-	19,550	129,561	-	-	119,781	-	1,595	3,000	5,185
Spotsylvania County.....	-	9,686	76,973	-	-	72,098	-	965	3,570	340
Stafford County.....	-	14,504	76,181	-	-	69,313	-	832	4,352	1,684
Virginia Beach.....	-	35,382	236,496	-	-	216,078	-	7,363	11,145	1,910
<b>WASHINGTON--Con.</b>										
Independent Schools:										
Bellevue.....	2,491	5,056	65,213	48,576	48,576	-	-	288	8,609	7,740
Bethel.....	2,870	7,412	25,670	19,137	19,137	-	64	397	3,774	2,298
Edmonds.....	3,406	7,985	58,225	43,772	43,772	-	-	1,079	6,389	6,985
Everett.....	2,677	6,830	51,102	41,508	41,508	-	51	45	4,628	4,870
Evergreen.....	4,211	18,627	44,125	32,805	32,805	-	77	364	4,924	5,955
Federal Way.....	3,127	7,963	41,667	31,202	31,202	-	-	109	6,041	4,315
Highline.....	2,558	6,220	37,794	28,224	28,224	-	-	628	3,810	5,132
Kent.....	3,060	7,752	67,664	55,146	55,146	-	3	343	6,864	5,308
Lake Washington.....	3,367	6,952	88,504	67,227	67,227	-	1	29	8,696	12,551
Northshore.....	3,611	9,019	69,808	55,289	55,289	-	2	67	6,561	7,889
Puyallup.....	2,736	20,225	47,070	36,562	36,562	-	2	490	4,889	5,127
Seattle.....	12,834	20,270	209,774	167,707	167,706	-	-	78	8,060	33,929
Spokane.....	4,457	33,533	66,212	49,742	49,742	-	1	147	8,195	8,127
Tacoma.....	4,813	24,520	92,869	80,596	80,589	-	-	718	5,941	5,614
Vancouver.....	3,777	9,334	52,761	36,429	36,429	-	90	616	4,010	11,616
<b>WEST VIRGINIA--Con.</b>										
Independent Schools:										
Kanawha County.....	-	48,827	99,931	80,934	80,934	-	4,927	45	5,767	8,258
<b>WISCONSIN--Con.</b>										
Independent Schools:										
Green Bay.....	210	7,046	74,332	60,098	60,098	-	28	1,313	3,588	9,305
Kenosha.....	201	6,353	58,953	48,177	48,177	-	284	96	2,876	7,520
Madison.....	137	15,930	171,008	152,340	152,340	-	1,165	750	6,596	10,157
Milwaukee.....	2,567	82,567	245,403	160,437	160,437	-	41,822	406	8,746	33,992
Racine.....	297	11,673	57,318	48,378	48,378	-	-	38	2,787	6,115

See footnotes at end of table.



**Table 15. Finances of Individual Public Elementary-Secondary School Systems with Enrollments of 15,000 or More: 2000-01--Con.**

(Thousand dollars. Detail may not add to total because of rounding. For meaning of abbreviations and symbols, see introductory text.)

Geographic area	Elementary-secondary expenditure									
	Total	Current spending								
		Total	For selected objects		For selected functions					
			Salaries and wages	Employee benefits	Instruction			Support services		
				Total <sup>2</sup>	Salaries and wages	Employee benefits	Total	Pupil support	Staff support	
<b>UTAH--Con.</b>										
Independent Schools--Con.										
Washington County.....	107,958	82,865	49,800	18,204	53,417	35,909	12,876	24,197	2,747	2,777
Weber County.....	133,474	123,394	78,422	26,904	81,109	55,353	18,745	33,467	3,777	3,952
<b>VIRGINIA--Con.</b>										
Dependent Schools:										
Arlington County.....	278,809	227,921	150,630	39,009	128,422	99,853	24,347	81,302	13,038	20,296
Chesapeake.....	298,999	258,081	169,347	56,188	162,908	115,927	37,174	86,386	10,907	17,234
Chesterfield County.....	384,793	320,180	215,994	60,502	202,576	150,124	43,840	104,100	14,092	11,230
Fairfax County.....	1,615,620	1,425,721	979,434	247,973	868,443	651,590	167,058	496,634	78,410	94,547
Hampton.....	168,280	156,026	102,421	27,703	96,287	69,201	20,437	51,167	8,392	7,128
Hanover County.....	127,577	99,187	68,146	18,249	65,597	48,391	13,336	28,776	4,072	4,392
Henrico County.....	320,837	268,670	183,670	51,399	164,552	121,776	34,450	92,057	12,889	17,263
Loudoun County.....	402,826	249,088	164,203	49,716	159,196	111,562	32,844	81,929	11,041	14,044
Newport News.....	255,637	221,209	146,995	42,321	133,288	94,577	27,914	75,772	9,474	15,850
Norfolk.....	292,831	269,176	180,973	45,794	162,777	122,457	31,100	92,510	14,148	17,692
Portsmouth.....	127,575	121,627	79,419	21,284	71,074	53,680	14,173	43,853	4,995	8,438
Prince William County.....	506,329	380,464	258,698	69,448	221,294	163,967	44,487	143,783	16,529	23,135
Richmond.....	267,343	247,067	147,949	55,804	146,809	93,957	40,735	88,919	12,994	14,919
Spotsylvania County.....	163,768	125,106	84,641	24,652	78,399	58,699	16,343	41,394	6,135	6,900
Stafford County.....	160,409	137,389	91,564	24,920	85,978	64,008	17,532	45,760	7,428	7,075
Virginia Beach.....	598,335	510,587	335,375	91,565	311,668	229,161	60,464	178,302	20,989	40,612
<b>WASHINGTON--Con.</b>										
Independent Schools:										
Bellevue.....	129,402	107,645	69,779	18,891	62,821	44,456	11,938	38,114	6,485	4,724
Bethel.....	105,215	97,372	64,678	18,533	56,813	41,685	11,478	35,124	6,944	4,365
Edmonds.....	202,007	140,483	92,183	26,013	82,818	57,954	16,680	50,484	9,908	7,983
Everett.....	137,986	119,781	77,862	20,404	71,492	52,237	13,602	42,558	9,149	6,220
Evergreen.....	173,362	139,091	89,491	24,953	81,957	60,569	16,588	49,938	9,178	8,774
Federal Way.....	148,098	134,744	89,537	24,563	83,392	60,389	16,247	44,118	11,275	5,196
Highline.....	126,775	121,142	76,168	21,610	69,571	48,326	13,448	45,402	8,347	6,478
Kent.....	194,956	167,257	111,497	30,576	101,865	74,334	20,147	56,959	9,603	6,923
Lake Washington.....	211,890	152,126	97,722	27,120	91,859	66,533	17,903	51,287	10,228	6,737
Northshore.....	171,104	132,931	89,228	23,682	79,887	57,941	14,957	46,439	9,168	6,507
Puyallup.....	159,521	124,547	84,620	21,880	73,845	54,070	13,413	44,512	9,531	5,400
Seattle.....	504,858	386,194	242,253	60,926	210,741	151,782	35,095	159,997	29,348	22,380
Spokane.....	259,408	230,661	150,438	40,340	136,079	99,351	25,974	78,145	12,873	13,722
Tacoma.....	272,383	240,290	158,042	43,556	138,278	100,890	27,009	90,949	17,717	13,831
Vancouver.....	165,698	143,880	96,957	27,147	85,581	62,105	17,382	51,585	9,542	9,156
<b>WEST VIRGINIA--Con.</b>										
Independent Schools:										
Kanawha County.....	251,161	232,094	140,980	53,024	133,322	91,518	33,624	74,431	8,257	7,334
<b>WISCONSIN--Con.</b>										
Independent Schools:										
Green Bay.....	209,755	162,642	100,553	39,947	105,500	68,560	27,007	51,868	9,106	7,598
Kenosha.....	178,555	164,206	94,479	41,749	100,735	65,766	28,292	58,074	9,772	9,695
Madison.....	293,379	260,605	167,874	59,992	158,819	111,504	40,111	90,813	16,378	16,344
Milwaukee.....	1,007,365	916,018	498,186	223,591	547,708	335,381	149,636	332,178	43,543	49,437
Racine.....	183,720	171,652	104,071	39,580	108,475	75,321	28,412	57,570	8,557	6,927

See footnotes at end of table.

**Table 15. Finances of Individual Public Elementary-Secondary School Systems with Enrollments of 15,000 or More: 2000-01--Con.**

(Thousand dollars. Detail may not add to total because of rounding. For meaning of abbreviations and symbols, see introductory text.)

Geographic area	Elementary-secondary expenditure--Con.							Indebtedness		
	Current spending--Con.				Capital outlay	Payments to other governments	Interest on debt	Total debt outstanding at end of fiscal year	Long-term debt issued during fiscal year	Long-term debt retired during fiscal year
	For selected functions--Con.			Other current spending						
	Support services--Con.									
General administration	School administration	Other and nonspecified								
<b>UTAH--Con.</b>										
Independent Schools--Con.										
Washington County.....	320	5,914	12,439	5,251	19,897	-	5,196	97,619	38,794	34,554
Weber County.....	1,228	8,117	16,393	8,818	7,540	-	2,540	47,915	9,255	3,740
<b>VIRGINIA--Con.</b>										
Dependent Schools:										
Arlington County.....	3,162	9,871	34,935	18,197	43,273	488	7,127	160,931	39,605	20,114
Chesapeake.....	1,458	14,098	42,689	8,787	24,914	4,098	11,906	235,592	6,800	9,336
Chesterfield County.....	2,915	18,893	56,970	13,504	50,060	2,307	12,246	278,091	47,864	21,727
Fairfax County.....	22,172	86,249	215,256	60,644	149,119	951	39,829	831,000	187,227	116,325
Hampton.....	2,307	8,349	24,991	8,572	9,759	1,857	638	12,103	-	660
Hanover County.....	1,485	5,171	13,656	4,814	23,123	822	4,445	92,353	19,000	6,764
Henrico County.....	2,910	15,879	43,116	12,061	44,180	1,085	6,902	170,575	37,110	10,794
Loudoun County.....	1,299	16,013	39,532	7,963	140,288	411	13,039	321,549	117,045	23,056
Newport News.....	2,192	12,970	35,286	12,149	22,809	5,619	6,000	118,771	6,065	7,297
Norfolk.....	2,043	12,914	45,713	13,889	15,799	4,434	3,422	67,764	3,637	6,232
Portsmouth.....	1,222	5,865	23,333	6,700	3,225	2,409	314	5,180	-	1,100
Prince William County.....	7,953	29,380	66,786	15,387	90,489	24,657	10,719	264,395	67,301	14,615
Richmond.....	2,624	12,763	45,619	11,339	15,591	1,172	3,513	4,599	-	351
Spotsylvania County.....	1,215	7,508	19,636	5,313	30,831	-	7,831	162,196	25,170	9,969
Stafford County.....	1,957	8,939	20,361	5,651	15,246	127	7,647	155,849	18,520	9,622
Virginia Beach.....	4,190	29,926	82,585	20,617	67,216	6,857	13,675	300,674	34,500	7,322
<b>WASHINGTON--Con.</b>										
Independent Schools:										
Bellevue.....	855	6,464	19,586	6,710	21,055	126	576	11,425	12	2,711
Bethel.....	832	6,364	16,619	5,435	5,741	21	2,081	70,861	43,449	4,102
Edmonds.....	1,011	8,219	23,363	7,181	48,860	258	12,406	221,630	-	5,230
Everett.....	1,034	7,228	18,927	5,731	8,896	271	9,038	156,825	-	9,999
Evergreen.....	1,097	8,715	22,174	7,196	28,266	154	5,851	114,686	827	4,994
Federal Way.....	1,241	7,677	18,729	7,234	7,902	360	5,092	101,327	23,432	5,105
Highline.....	1,544	7,677	21,356	6,169	3,665	-	1,968	37,649	864	3,175
Kent.....	1,070	13,481	25,882	8,433	14,971	662	12,066	219,565	8,705	12,946
Lake Washington.....	1,297	9,753	23,272	8,980	48,425	216	11,123	223,415	27,756	11,480
Northshore.....	1,028	7,343	22,393	6,605	26,390	143	11,640	221,778	-	18,095
Puyallup.....	1,358	7,344	20,879	6,190	27,753	40	7,181	127,830	-	8,494
Seattle.....	5,634	25,489	77,146	15,456	118,194	-	470	70,631	55,886	378
Spokane.....	1,021	15,203	35,326	16,437	23,486	23	5,238	96,749	-	7,865
Tacoma.....	1,039	15,170	43,192	11,063	30,931	-	1,162	20,606	109	1,810
Vancouver.....	1,347	8,870	22,670	6,714	13,282	125	8,411	178,785	30,395	7,360
<b>WEST VIRGINIA--Con.</b>										
Independent Schools:										
Kanawha County.....	5,693	12,512	40,635	24,341	17,440	56	1,571	33,501	28,000	1,792
<b>WISCONSIN--Con.</b>										
Independent Schools:										
Green Bay.....	1,613	7,989	25,562	5,274	39,411	745	6,957	140,340	71,360	62,830
Kenosha.....	1,683	7,711	29,213	5,397	8,942	710	4,697	78,528	20,383	4,150
Madison.....	3,268	13,774	41,049	10,973	28,420	690	3,664	61,312	7,704	5,161
Milwaukee.....	23,220	55,679	160,299	36,132	61,326	30,021	-	-	-	-
Racine.....	2,346	8,331	31,409	5,607	8,070	580	3,418	31,401	1,590	6,178

<sup>1</sup>Enrollments reflect fall 2000 memberships reported to the National Center for Education Statistics in the Public Elementary-Secondary Education Agency Universe Survey.

<sup>2</sup>Includes amounts not shown separately.

Note: See Appendix B for a description of state-specific reporting anomalies. Revenue from and expenditure to other school systems are included in this table. Expenditure for adult education, community services, and other nonelementary-secondary programs are included under total elementary-secondary expenditure, total current spending, and other current spending, but are excluded in the per pupil data displayed in Table 17. Refer to the introductory text for an explanation concerning tax revenue for dependent school systems. Data for specific state revenue programs are generally comparable for school systems in the same state but are not for school systems in other states. Due to enrollments under 15,000, Maine, Montana, North Dakota, Vermont, and Wyoming are not shown on the individual unit tables.

**Table 16. Percent Distribution of Revenue of Public Elementary-Secondary School Systems with Enrollments of 15,000 or More: 2000-01**

(Detail may not add to total because of rounding. For meaning of abbreviations and symbols, see introductory text.)

Geographic area	Total	Federal sources		State sources		Local sources			
		Total <sup>1</sup>	Compensatory programs	Total <sup>1</sup>	Formula assistance	Total <sup>1</sup>	Taxes and parent government contribution	Other local governments	Charges
<b>ALABAMA</b>									
Independent Schools:									
Baldwin County.....	100.0	6.7	1.8	51.0	44.5	42.2	15.1	17.2	5.8
Birmingham.....	100.0	12.7	4.2	53.8	48.2	33.5	23.5	1.7	3.8
Huntsville.....	100.0	7.7	2.1	49.9	44.7	42.4	17.3	16.6	3.1
Jefferson County.....	100.0	7.1	1.7	57.8	49.2	35.1	22.8	.4	7.5
Madison County.....	100.0	5.1	1.2	61.8	52.4	33.2	8.6	14.2	6.3
Mobile County.....	100.0	12.9	4.3	61.8	53.2	25.3	12.8	2.2	3.8
Montgomery County.....	100.0	13.1	3.7	60.7	51.0	26.2	6.8	8.8	3.3
Shelby County.....	100.0	5.1	.8	49.1	41.6	45.8	26.5	5.1	11.1
Tuscaloosa County.....	100.0	7.7	2.1	62.0	53.5	30.3	7.1	9.8	7.2
<b>ALASKA</b>									
Dependent Schools:									
Anchorage.....	100.0	10.8	1.7	56.3	51.9	33.0	26.4	-	3.0
Fairbanks North Star Borough.....	100.0	17.6	1.5	55.3	47.6	27.2	22.8	-	3.4
<b>ARIZONA</b>									
Independent Schools:									
Amphitheater Unified.....	100.0	7.1	1.9	42.0	37.8	50.9	41.4	3.1	3.0
Cartwright Elementary.....	100.0	8.8	2.7	68.1	56.3	23.2	15.5	4.9	.9
Chandler Unified.....	100.0	5.5	1.3	47.5	36.5	47.0	37.2	2.7	3.1
Deer Valley Unified.....	100.0	3.9	.5	47.2	38.7	48.9	38.7	3.1	3.2
Gilbert Unified.....	100.0	2.5	.2	58.1	38.8	39.4	28.4	4.1	3.5
Kyrene Elementary.....	100.0	2.8	.2	39.6	38.3	57.6	43.4	3.2	3.7
Mesa Unified.....	100.0	6.3	1.5	51.2	43.2	42.5	28.3	3.7	2.6
Paradise Valley Unified.....	100.0	3.4	.7	38.8	34.9	57.8	45.8	5.3	2.3
Peoria Unified.....	100.0	3.5	.6	55.0	45.7	41.5	30.1	4.1	3.1
Phoenix Union High.....	100.0	9.1	2.2	14.3	11.6	76.6	66.3	.7	1.4
Scottsdale Unified.....	100.0	2.9	.5	24.3	17.1	72.8	60.9	1.1	3.5
Tucson Unified.....	100.0	10.4	2.8	47.7	41.6	41.9	34.9	3.6	1.9
Washington Elementary.....	100.0	8.7	1.7	48.7	44.6	42.7	26.9	3.8	2.1
<b>ARKANSAS</b>									
Independent Schools:									
Little Rock.....	100.0	8.2	2.2	69.8	24.8	22.0	17.1	.2	2.8
Pulaski County Special.....	100.0	7.0	2.0	72.8	43.1	20.1	12.8	.5	4.6
<b>CALIFORNIA</b>									
Independent Schools:									
ABC Unified.....	100.0	5.8	-	70.7	39.5	23.5	13.3	-	2.3
Alhambra.....	100.0	9.4	-	65.7	41.2	24.9	16.6	4.5	.7
Alum Rock Union Elementary.....	100.0	9.5	3.3	53.6	22.0	36.9	27.3	3.7	.8
Alvord Unified.....	100.0	6.2	-	66.7	43.4	27.2	18.9	4.4	1.3
Anaheim Elementary.....	100.0	5.5	1.8	63.6	26.5	30.9	27.5	.2	-
Anaheim Union High.....	100.0	7.2	-	62.3	37.8	30.5	24.6	.8	2.0
Antelope Valley Union High.....	100.0	4.9	1.7	71.5	45.7	23.6	15.0	.4	1.7
Antioch Unified.....	100.0	4.0	-	62.5	39.6	33.5	24.3	2.9	2.1
Bakersfield Elementary.....	100.0	12.9	5.2	72.9	43.2	14.1	11.6	.1	.6
Baldwin Park Unified.....	100.0	9.3	-	74.7	44.7	16.0	11.4	-	.8
Burbank Unified.....	100.0	4.7	-	61.7	33.7	33.6	21.0	1.4	1.4
Cajon Valley Union Elementary.....	100.0	7.8	3.2	59.5	37.4	32.8	20.8	7.2	1.5
Capistrano Unified.....	100.0	3.2	.6	41.6	18.0	55.2	41.6	5.9	2.2
Chaffey Union High.....	100.0	3.7	.8	61.5	46.0	34.8	20.3	5.1	1.6
Chino Unified.....	100.0	2.7	.7	75.0	35.4	22.3	12.3	3.1	1.6
Chula Vista Elementary.....	100.0	6.1	1.9	56.9	27.4	37.0	23.6	5.2	1.1
Clovis Unified.....	100.0	3.7	1.0	65.5	37.5	30.7	19.0	1.3	3.2
Colton Joint Unified.....	100.0	7.0	2.2	75.2	49.4	17.8	8.7	5.0	1.3
Compton Unified.....	100.0	13.1	-	70.6	42.8	16.3	13.3	-	-
Conejo Valley Unified.....	100.0	2.5	-	41.2	24.3	56.4	36.8	5.6	3.0
Corona-Norco Unified.....	100.0	5.2	.9	70.1	42.2	24.7	17.1	1.0	1.5
Cupertino Union Elementary.....	100.0	2.5	.8	25.1	6.0	72.4	56.2	4.1	2.4
Desert Sands Unified.....	100.0	5.7	1.5	55.6	31.8	38.7	22.9	6.8	1.4
Downey Unified.....	100.0	6.1	-	68.8	47.1	25.0	18.3	.8	2.2
East Side Union High.....	100.0	5.2	-	49.2	22.2	45.5	36.1	3.2	1.1

See footnotes at end of table.

**Table 16. Percent Distribution of Revenue of Public Elementary-Secondary School Systems with Enrollments of 15,000 or More: 2000-01--Con.**

(Detail may not add to total because of rounding. For meaning of abbreviations and symbols, see introductory text.)

Geographic area	Total	Federal sources		State sources		Local sources			
		Total <sup>1</sup>	Compensatory programs	Total <sup>1</sup>	Formula assistance	Total <sup>1</sup>	Taxes and parent government contribution	Other local governments	Charges
<b>CALIFORNIA--Con.</b>									
Independent Schools--Con.									
Elk Grove Unified.....	100.0	4.5	.9	66.6	35.7	28.9	13.3	1.0	1.5
Escondido Union Elementary.....	100.0	7.7	1.9	57.2	35.6	35.1	24.1	5.5	1.1
Fairfield-Suisun Unified.....	100.0	4.0	.9	64.1	40.5	31.9	15.0	13.2	1.3
Folsom Cordova Unified.....	100.0	4.8	1.3	53.5	32.6	41.7	19.5	6.4	2.3
Fontana Unified.....	100.0	5.5	1.5	81.1	42.8	13.4	8.2	.3	.1
Fremont Unified.....	100.0	3.6	-	57.8	27.0	38.6	30.4	.6	1.8
Fresno Unified.....	100.0	10.7	-	63.1	39.8	26.2	11.4	1.1	.8
Fullerton Joint Union High.....	100.0	2.5	.9	52.0	32.1	45.5	33.9	6.6	2.5
Garden Grove Unified.....	100.0	8.4	3.7	61.0	34.9	30.6	24.8	1.3	1.8
Glendale Unified.....	100.0	9.2	-	60.8	36.0	29.9	21.9	.1	2.4
Grossmont Union High.....	100.0	5.0	1.1	47.7	30.9	47.3	28.9	8.2	2.5
Hacienda La Puente Unified.....	100.0	7.6	-	69.2	43.1	23.2	13.8	2.4	1.8
Hayward Unified.....	100.0	6.8	-	57.7	37.6	35.4	24.0	6.3	1.3
Hemet Unified.....	100.0	7.6	-	64.5	44.7	28.0	16.9	4.7	1.6
Hesperia Unified.....	100.0	5.3	2.3	70.8	51.6	24.0	12.9	4.4	3.5
Inglewood Unified.....	100.0	10.5	-	67.3	44.9	22.2	18.0	-	.5
Irvine Unified.....	100.0	3.0	.6	46.6	16.8	50.4	41.7	.1	2.6
Jurupa Unified.....	100.0	6.9	1.6	69.4	47.8	23.7	13.3	5.2	1.6
Kern Union High.....	100.0	5.8	-	59.6	38.3	34.6	25.5	.1	1.0
Lake Elsinore Unified.....	100.0	3.9	-	76.3	32.2	19.8	11.0	3.1	1.2
Lodi Unified.....	100.0	6.4	2.5	70.2	41.3	23.4	17.4	.6	1.0
Long Beach Unified.....	100.0	11.6	-	69.2	39.0	19.2	15.1	.3	.9
Los Angeles Unified.....	100.0	9.4	-	67.2	34.2	23.4	16.8	-	.6
Lynwood Unified.....	100.0	6.9	-	76.9	49.8	16.2	13.1	-	.5
Madera Unified.....	100.0	8.2	3.2	68.9	42.3	22.9	15.2	.7	1.1
Manteca Unified.....	100.0	3.3	.9	68.0	35.5	28.7	11.8	4.9	1.4
Modesto.....	100.0	8.3	-	62.6	40.0	29.1	20.7	3.3	1.4
Montebello Unified.....	100.0	9.6	-	70.9	44.1	19.5	15.2	2.3	.6
Moreno Valley Unified.....	100.0	7.2	-	77.7	43.5	15.1	11.1	-	1.2
Mount Diablo Unified.....	100.0	4.7	-	56.7	29.4	38.6	31.6	.9	2.2
Napa Valley Unified.....	100.0	4.0	.8	46.5	9.3	49.6	38.6	.7	.5
Newport-Mesa Unified.....	100.0	5.6	1.1	29.0	4.0	65.3	55.9	.3	1.7
Norwalk-La Mirada Unified.....	100.0	7.5	-	73.0	45.0	19.5	14.6	.2	2.0
Oakland Unified.....	100.0	10.5	-	60.0	29.9	29.5	21.9	.5	1.2
Oceanside Unified.....	100.0	8.4	1.7	60.0	36.6	31.7	21.6	5.1	1.1
Ontario-Montclair Elementary.....	100.0	10.2	3.4	72.4	47.8	17.4	10.1	5.1	.5
Orange Unified.....	100.0	4.4	-	48.4	21.1	47.2	36.5	1.1	1.4
Oxnard Elementary.....	100.0	9.7	-	58.9	37.5	31.4	19.8	4.7	.6
Pajaro Valley Joint Unified.....	100.0	12.3	4.5	57.5	25.7	30.2	24.5	.1	1.0
Palm Springs Unified.....	100.0	7.0	2.2	60.3	38.4	32.7	19.6	5.4	1.6
Palmdale Elementary.....	100.0	12.6	-	71.6	45.2	15.8	12.2	.1	1.1
Paramount Unified.....	100.0	8.6	-	74.2	40.0	17.2	12.8	1.0	.4
Pasadena Unified.....	100.0	8.9	-	62.1	23.6	28.9	20.9	.7	.6
Placentia-Yorba Linda Unified.....	100.0	4.5	-	55.5	30.4	40.0	31.3	-	1.4
Pomona Unified.....	100.0	16.1	-	65.8	38.5	18.1	13.4	.1	.8
Poway Unified.....	100.0	2.1	.4	50.7	27.2	47.2	28.0	1.4	2.4
Redlands Unified.....	100.0	4.9	1.5	65.0	44.8	30.0	17.3	5.3	1.9
Rialto Unified.....	100.0	6.9	2.1	73.3	52.7	19.8	10.3	4.8	1.5
Riverside Unified.....	100.0	7.6	-	69.8	40.4	22.6	17.6	.7	1.2
Rowland Unified.....	100.0	6.7	1.8	71.6	44.3	21.7	16.6	-	1.1
Sacramento Unified.....	100.0	12.0	3.7	64.3	36.6	23.8	16.5	.4	.6
Saddleback Valley Unified.....	100.0	3.0	-	47.8	23.2	49.2	38.2	5.2	1.7
San Bernardino Unified.....	100.0	10.1	3.7	76.6	47.0	13.4	9.2	.1	.9
San Diego Unified.....	100.0	7.8	-	48.3	17.9	43.8	33.8	.5	.9
San Francisco Unified.....	100.0	8.0	-	30.1	7.0	61.9	55.3	.3	.6
San Jose Unified.....	100.0	4.8	-	37.7	7.9	57.4	41.3	3.7	1.0
San Juan Unified.....	100.0	6.4	1.4	67.6	36.5	26.0	18.4	.1	1.6
San Ramon Valley Unified.....	100.0	1.5	.2	40.6	11.3	57.9	40.1	.5	2.0
Santa Ana Unified.....	100.0	9.1	-	60.7	32.2	30.2	23.7	.7	1.2
Santa Rosa.....	100.0	4.7	1.4	48.3	23.0	47.0	34.8	4.8	2.8
Simi Valley Unified.....	100.0	3.3	-	59.4	39.5	37.2	24.6	5.7	2.3
Stockton Unified.....	100.0	9.6	3.8	70.7	39.2	19.8	13.9	.6	.6
Sweetwater Union High.....	100.0	6.1	-	62.4	41.9	31.5	15.4	.8	.7

See footnotes at end of table.

**Table 16. Percent Distribution of Revenue of Public Elementary-Secondary School Systems with Enrollments of 15,000 or More: 2000-01--Con.**

(Detail may not add to total because of rounding. For meaning of abbreviations and symbols, see introductory text.)

Geographic area	Total	Federal sources		State sources		Local sources			
		Total <sup>1</sup>	Compensatory programs	Total <sup>1</sup>	Formula assistance	Total <sup>1</sup>	Taxes and parent government contribution	Other local governments	Charges
<b>CALIFORNIA--Con.</b>									
Independent Schools--Con.									
Temecula Valley Unified.....	100.0	2.0	-	64.8	37.8	33.2	18.7	.8	2.1
Torrance Unified.....	100.0	3.3	-	63.6	39.5	33.1	25.3	.2	2.6
Tustin Unified.....	100.0	3.4	-	50.6	19.4	46.0	35.3	-	2.5
Vacaville Unified.....	100.0	3.8	1.1	68.5	44.8	27.7	17.5	.2	1.8
Vallejo Unified.....	100.0	7.5	2.2	70.8	41.6	21.7	16.4	.1	1.5
Ventura Unified.....	100.0	4.7	-	59.4	26.8	35.9	25.0	4.1	2.4
Visalia Unified.....	100.0	6.3	-	68.8	42.2	24.9	13.7	4.6	.8
Vista Unified.....	100.0	5.3	1.2	57.4	37.3	37.3	22.1	7.1	1.5
West Contra Costa Unified.....	100.0	8.7	-	58.3	30.8	33.0	25.9	-	1.0
William S Hart Union High.....	100.0	2.7	-	65.9	45.2	31.5	17.0	2.1	1.8
Dependent Schools:									
Los Angeles County Office of Education.....	100.0	39.4	-	35.7	17.3	24.9	14.0	8.4	1.2
<b>COLORADO</b>									
Independent Schools:									
Academy.....	100.0	2.9	.2	45.7	43.7	51.4	41.7	.4	7.8
Adams-Arapahoe.....	100.0	5.8	1.2	52.4	49.3	41.7	33.7	.4	2.8
Boulder Valley.....	100.0	3.5	.8	18.4	15.3	78.0	68.4	.1	3.8
Cherry Creek.....	100.0	2.1	.2	31.1	28.9	66.8	53.3	.3	8.4
Colorado Springs.....	100.0	5.1	1.5	42.1	39.8	52.8	38.6	4.3	2.2
Denver.....	100.0	8.8	2.7	30.4	25.6	60.9	49.2	.6	4.9
Douglas County.....	100.0	1.6	.2	38.2	36.3	60.2	45.5	.5	5.6
Greeley.....	100.0	7.4	2.5	53.9	49.1	38.7	27.8	.7	3.3
Jefferson County.....	100.0	3.3	.9	40.5	37.6	56.2	42.8	.4	7.8
Littleton.....	100.0	2.9	.5	44.2	41.4	52.9	41.5	-	5.5
Mesa County Valley.....	100.0	7.2	2.3	55.3	51.1	37.5	30.6	.4	4.3
Northglenn-Thornton.....	100.0	3.4	.7	51.3	48.6	45.3	34.7	.4	6.5
Poudre.....	100.0	5.8	.9	34.8	32.0	59.4	50.7	.8	3.9
Pueblo City.....	100.0	10.9	4.1	62.0	58.7	27.1	20.5	.3	3.3
St Vrain Valley.....	100.0	3.7	.9	43.3	40.3	53.0	42.8	1.0	5.7
<b>CONNECTICUT</b>									
Dependent Schools:									
Bridgeport.....	100.0	11.2	5.3	72.4	47.2	16.5	15.9	.1	.4
Hartford.....	100.0	9.0	4.4	68.1	36.4	22.8	-	22.0	.3
New Haven.....	100.0	12.0	3.7	66.7	32.6	21.3	19.7	.3	.8
Waterbury.....	100.0	9.0	3.1	60.2	34.5	30.7	30.1	.1	.5
<b>DELAWARE</b>									
Independent Schools:									
Christina.....	100.0	5.2	1.5	62.4	48.0	32.4	23.5	5.3	1.0
Red Clay.....	100.0	5.8	1.8	57.1	44.2	37.0	29.4	3.7	1.0
<b>DISTRICT OF COLUMBIA</b>									
Dependent Schools:									
Washington Schools.....	100.0	11.0	2.0	-	-	89.0	87.2	-	.8
<b>FLORIDA</b>									
Independent Schools:									
Alachua County.....	100.0	11.1	2.8	52.7	23.8	36.2	28.4	-	5.5
Bay County.....	100.0	10.0	2.2	50.4	22.0	39.6	25.9	-	4.9
Brevard County.....	100.0	7.0	1.8	54.8	25.5	38.2	30.0	-	6.4
Broward County.....	100.0	6.7	1.4	55.3	17.9	38.0	32.6	-	2.1
Charlotte County.....	100.0	7.1	1.6	36.5	10.6	56.4	47.8	-	5.9
Citrus County.....	100.0	8.3	2.4	44.7	15.2	47.0	38.3	-	5.6
Clay County.....	100.0	5.2	.9	65.7	31.8	29.0	19.9	-	6.2
Collier County.....	100.0	8.1	2.4	16.5	.3	75.4	65.8	-	3.7
Duval County.....	100.0	8.3	2.3	52.9	26.9	38.8	30.6	-	4.7
Escambia County.....	100.0	11.2	3.6	55.2	24.0	33.7	22.4	-	4.3
Hernando County.....	100.0	7.6	2.4	46.8	23.0	45.6	33.8	-	3.4
Hillsborough County.....	100.0	11.9	2.4	54.2	20.3	34.0	24.9	-	4.3
Lake County.....	100.0	7.1	2.2	55.8	19.6	37.1	27.9	-	5.5

See footnotes at end of table.

**Table 16. Percent Distribution of Revenue of Public Elementary-Secondary School Systems with Enrollments of 15,000 or More: 2000-01--Con.**

(Detail may not add to total because of rounding. For meaning of abbreviations and symbols, see introductory text.)

Geographic area	Total	Federal sources		State sources		Local sources			
		Total <sup>1</sup>	Compensatory programs	Total <sup>1</sup>	Formula assistance	Total <sup>1</sup>	Taxes and parent government contribution	Other local governments	Charges
<b>FLORIDA--Con.</b>									
Independent Schools--Con.									
Lee County.....	100.0	7.9	1.6	32.2	7.8	59.9	51.4	-	5.8
Leon County.....	100.0	7.9	1.7	52.8	18.8	39.2	31.0	-	5.8
Manatee County.....	100.0	8.0	2.1	45.9	16.3	46.2	38.8	-	4.5
Marion County.....	100.0	9.9	2.8	59.0	27.4	31.1	25.7	-	2.5
Martin County.....	100.0	7.5	1.7	22.6	2.9	69.9	60.2	-	5.5
Miami-Dade County.....	100.0	9.1	2.8	52.2	19.6	38.7	30.8	-	4.5
Okaloosa County.....	100.0	8.5	1.2	52.4	25.5	39.1	29.9	-	6.6
Orange County.....	100.0	6.4	1.7	44.4	14.8	49.2	37.4	-	6.0
Osceola County.....	100.0	7.0	1.2	51.8	21.1	41.3	29.7	-	4.9
Palm Beach County.....	100.0	9.4	1.8	32.4	11.0	58.2	50.9	-	2.7
Pasco County.....	100.0	8.1	1.7	60.8	24.7	31.0	23.8	-	4.3
Pinellas County.....	100.0	7.0	1.9	50.7	15.9	42.3	34.3	-	3.4
Polk County.....	100.0	8.8	2.4	60.7	26.9	30.5	24.9	-	3.8
Santa Rosa County.....	100.0	8.4	1.8	58.6	28.6	32.9	21.7	-	6.2
Sarasota County.....	100.0	5.2	1.0	20.7	.7	74.1	61.4	-	5.5
Seminole County.....	100.0	5.9	1.4	52.2	28.1	41.9	33.8	-	4.9
St Johns County.....	100.0	5.1	1.4	39.4	10.6	55.5	45.4	-	5.8
St Lucie County.....	100.0	10.2	3.1	47.4	22.1	42.4	37.8	-	1.7
Volusia County.....	100.0	7.3	2.3	50.5	24.2	42.1	32.9	-	5.4
<b>GEORGIA</b>									
Independent Schools:									
Atlanta.....	100.0	7.2	-	25.9	23.0	66.9	50.8	.8	.3
Bibb County.....	100.0	8.5	-	47.6	42.6	43.9	39.6	.1	1.3
Chatham County.....	100.0	6.7	-	48.1	41.4	45.3	40.4	.8	1.4
Cherokee County.....	100.0	3.0	-	46.6	37.7	50.4	39.8	.4	2.2
Clayton County.....	100.0	6.5	-	51.2	43.2	42.2	37.0	.2	2.3
Cobb County.....	100.0	2.8	-	44.0	38.6	53.2	47.3	.4	3.1
Columbia County.....	100.0	3.7	-	56.9	51.3	39.3	34.4	.2	2.9
Coweta County.....	100.0	4.8	-	50.7	43.6	44.5	38.6	1.2	2.6
DeKalb County.....	100.0	5.1	-	41.5	34.1	53.4	46.5	.8	1.4
Dougherty County.....	100.0	9.7	-	53.1	43.9	37.2	33.0	.1	1.6
Douglas County.....	100.0	4.7	-	51.0	45.2	44.4	40.1	.2	2.3
Fayette County.....	100.0	1.9	-	48.3	44.7	49.8	43.7	.3	2.4
Forsyth County.....	100.0	2.1	-	37.9	29.1	60.0	51.2	.6	2.1
Fulton County.....	100.0	2.5	-	30.5	24.9	67.0	60.5	.3	1.8
Gwinnett County.....	100.0	2.8	-	42.2	38.3	55.0	49.3	.4	1.9
Hall County.....	100.0	5.8	-	53.7	47.1	40.5	36.2	.2	2.8
Henry County.....	100.0	2.9	-	48.3	41.0	48.9	41.2	1.6	2.0
Houston County.....	100.0	6.2	-	57.3	52.0	36.4	30.7	.1	2.2
Muscogee County.....	100.0	7.9	-	54.7	46.9	37.4	33.6	-	1.5
Paulding County.....	100.0	3.7	-	59.1	52.5	37.3	31.9	.3	2.6
Richmond County.....	100.0	8.5	-	50.2	42.3	41.3	29.3	3.6	1.1
<b>HAWAII</b>									
Dependent Schools:									
Hawaii Public Schools.....	100.0	8.4	1.1	89.8	65.8	1.8	-	-	1.1
<b>IDAHO</b>									
Independent Schools:									
Boise.....	100.0	4.9	.9	45.1	26.9	50.0	45.6	.1	2.5
Meridian.....	100.0	4.2	.5	64.5	46.9	31.3	25.8	-	2.3
<b>ILLINOIS</b>									
Independent Schools:									
Chicago.....	100.0	16.7	4.4	41.7	30.7	41.6	37.6	-	.3
Community Unit 300 (Kane County).....	100.0	3.8	.7	32.6	16.0	63.7	56.3	.1	3.3
Elgin Unit 46.....	100.0	3.7	.5	36.6	19.7	59.7	54.6	.3	2.6
Indian Prairie.....	100.0	2.0	-	28.3	13.8	69.7	64.9	-	1.1
Naperville.....	100.0	2.5	-	21.0	4.4	76.5	69.3	-	3.7
Peoria.....	100.0	10.7	4.3	49.1	23.6	40.2	31.9	1.2	1.7
Rockford.....	100.0	8.4	2.2	39.7	18.3	52.0	47.9	-	1.9
Schaumburg.....	100.0	3.0	.3	19.5	3.1	77.5	72.9	.1	.5

See footnotes at end of table.

**Table 16. Percent Distribution of Revenue of Public Elementary-Secondary School Systems with Enrollments of 15,000 or More: 2000-01--Con.**

(Detail may not add to total because of rounding. For meaning of abbreviations and symbols, see introductory text.)

Geographic area	Total	Federal sources		State sources		Local sources			
		Total <sup>1</sup>	Compensatory programs	Total <sup>1</sup>	Formula assistance	Total <sup>1</sup>	Taxes and parent government contribution	Other local governments	Charges
<b>ILLINOIS--Con.</b>									
Independent Schools:									
Springfield.....	100.0	8.8	2.6	35.3	14.4	55.8	48.6	.4	2.9
Waukegan.....	100.0	9.3	1.4	57.6	27.8	33.1	30.6	-	1.6
<b>INDIANA</b>									
Independent Schools:									
Evansville-Vanderburgh.....	100.0	7.7	2.3	51.5	41.8	40.8	34.7	.1	4.0
Fort Wayne.....	100.0	5.9	1.9	50.1	40.0	44.0	32.3	.3	2.4
Gary.....	100.0	8.8	4.1	67.8	56.7	23.4	19.3	.6	.6
Indianapolis.....	100.0	8.7	3.4	57.1	46.5	34.2	31.6	.1	.7
MSD Lawrence Twp.....	100.0	3.2	.5	44.8	34.0	52.0	42.4	-	5.4
South Bend.....	100.0	6.5	1.8	48.4	39.5	45.0	30.6	-	1.8
Vigo County.....	100.0	5.0	1.9	56.2	47.1	38.8	33.7	-	2.9
<b>IOWA</b>									
Independent Schools:									
Cedar Rapids.....	100.0	4.2	1.1	50.4	45.8	45.4	33.7	4.7	5.6
Davenport.....	100.0	6.1	2.3	50.0	46.1	43.9	37.4	1.0	3.3
Des Moines.....	100.0	7.7	1.6	47.0	42.8	45.3	35.4	4.3	3.0
<b>KANSAS</b>									
Independent Schools:									
Blue Valley Unified 229.....	100.0	1.0	-	35.9	28.9	63.1	53.0	2.9	3.4
Kansas City Unified.....	100.0	6.7	-	67.9	53.1	25.4	15.8	1.7	2.0
Olathe Unified.....	100.0	3.3	.4	49.6	39.9	47.1	38.3	2.1	3.1
Shawnee Mission Unified.....	100.0	3.0	.5	46.6	37.0	50.4	41.6	1.8	4.2
Wichita Unified.....	100.0	10.0	3.1	63.8	49.7	26.2	20.2	.5	1.9
<b>KENTUCKY</b>									
Independent Schools:									
Fayette County.....	100.0	6.4	-	40.4	24.1	53.2	48.2	.1	2.4
Jefferson County.....	100.0	9.1	-	44.9	26.8	46.0	41.5	-	1.8
<b>LOUISIANA</b>									
Independent Schools:									
Ascension Parish.....	100.0	8.5	1.7	38.1	35.0	53.4	47.0	.4	1.5
Bossier Parish.....	100.0	8.5	2.1	51.8	49.0	39.7	33.7	.4	3.5
Caddo Parish.....	100.0	9.9	3.1	49.2	46.5	40.9	37.6	.4	1.0
Calcasieu Parish.....	100.0	9.2	3.2	43.0	40.6	47.7	42.4	.8	1.3
East Baton Rouge Parish.....	100.0	11.0	3.1	36.5	33.2	52.5	48.9	.9	1.2
Jefferson Parish.....	100.0	11.5	3.7	37.4	34.0	51.1	47.1	.5	1.9
Lafayette Parish.....	100.0	10.2	3.1	42.8	39.3	47.0	42.3	.4	1.3
Lafourche Parish.....	100.0	10.9	3.9	52.2	49.6	37.0	29.9	.4	1.6
Livingston Parish.....	100.0	7.7	1.7	65.8	63.4	26.5	21.2	.4	2.3
Orleans Parish.....	100.0	14.3	5.9	46.0	43.4	39.7	35.0	-	.9
Ouachita Parish.....	100.0	8.3	3.4	52.2	49.6	39.5	32.2	.3	1.3
Rapides Parish.....	100.0	11.1	3.4	50.8	47.9	38.1	33.2	.3	1.3
St Landry Parish.....	100.0	14.3	5.5	61.0	57.5	24.7	20.4	.4	1.1
St Tammany Parish.....	100.0	6.1	1.6	50.6	48.2	43.3	38.3	.4	1.7
Tangipahoa Parish.....	100.0	13.1	4.9	60.2	57.6	26.8	22.7	.2	1.7
Terrebonne Parish.....	100.0	12.0	3.8	53.4	51.0	34.6	30.3	.5	1.3
<b>MARYLAND</b>									
Dependent Schools:									
Anne Arundel County.....	100.0	3.9	.8	31.0	18.5	65.2	60.5	-	3.7
Baltimore.....	100.0	14.9	4.5	60.2	28.3	24.8	21.1	-	1.2
Baltimore County.....	100.0	4.6	1.0	31.3	18.0	64.1	60.4	.4	3.1
Calvert County.....	100.0	4.7	.7	35.9	25.2	59.5	53.1	-	5.3
Carroll County.....	100.0	3.4	.5	37.4	26.1	59.2	55.4	.1	3.2
Cecil County.....	100.0	5.5	1.1	47.5	29.9	47.0	41.6	-	4.3
Charles County.....	100.0	4.6	.9	43.3	27.0	52.1	46.2	-	5.0
Frederick County.....	100.0	3.0	.5	34.8	22.1	62.2	57.5	-	3.1
Harford County.....	100.0	4.6	.7	43.5	28.4	52.0	47.4	.1	3.6
Howard County.....	100.0	2.5	.3	28.3	16.4	69.2	63.3	-	4.2
Montgomery County.....	100.0	3.3	.6	19.2	7.3	77.5	73.1	-	3.7

See footnotes at end of table.

**Table 16. Percent Distribution of Revenue of Public Elementary-Secondary School Systems with Enrollments of 15,000 or More: 2000-01--Con.**

(Detail may not add to total because of rounding. For meaning of abbreviations and symbols, see introductory text.)

Geographic area	Total	Federal sources		State sources		Local sources			
		Total <sup>1</sup>	Compensatory programs	Total <sup>1</sup>	Formula assistance	Total <sup>1</sup>	Taxes and parent government contribution	Other local governments	Charges
<b>MARYLAND--Con.</b>									
Dependent Schools:									
Prince Georges County.....	100.0	6.0	1.1	46.3	26.7	47.7	42.1	-	3.6
St Marys County.....	100.0	6.7	1.0	42.1	24.6	51.1	46.8	-	3.7
Washington County.....	100.0	6.5	1.5	47.3	29.7	46.1	43.1	.1	2.3
<b>MASSACHUSETTS</b>									
Dependent Schools:									
Boston.....	100.0	6.4	2.6	35.5	21.7	58.1	54.7	-	1.3
Brockton.....	100.0	6.7	3.3	67.4	54.2	25.9	23.2	-	2.3
Lowell.....	100.0	7.7	3.5	66.0	46.6	26.3	25.2	-	1.1
Lynn.....	100.0	8.5	4.5	68.7	52.7	22.8	18.5	-	1.7
Springfield.....	100.0	8.6	2.8	65.5	51.1	25.9	23.0	-	1.4
Worcester.....	100.0	8.7	3.3	63.9	48.1	27.4	23.7	-	1.6
<b>MICHIGAN</b>									
Independent Schools:									
Ann Arbor.....	100.0	2.4	.7	49.7	45.5	47.9	39.9	4.8	1.3
Dearborn.....	100.0	6.2	2.4	53.9	46.5	39.9	34.9	1.9	2.2
Flint.....	100.0	12.2	5.4	69.7	54.2	18.1	10.0	2.8	.7
Grand Rapids.....	100.0	8.7	3.6	66.2	49.9	25.1	10.0	12.1	1.0
Lansing.....	100.0	11.8	4.1	66.6	55.1	21.6	11.6	6.3	1.4
Livonia.....	100.0	1.9	.3	61.9	58.2	36.2	23.8	4.6	3.3
Plymouth-Canton.....	100.0	2.2	.5	64.0	59.7	33.8	24.2	.7	2.0
Utica.....	100.0	1.7	.4	70.6	69.1	27.6	20.0	-	4.6
Dependent Schools:									
Detroit.....	100.0	12.2	6.3	74.9	61.1	12.9	7.7	3.0	.3
<b>MINNESOTA</b>									
Independent Schools:									
Anoka-Hennepin.....	100.0	3.0	.6	70.4	49.9	26.6	17.8	.5	3.3
Minneapolis Special.....	100.0	7.0	2.3	61.3	21.9	31.7	21.5	5.2	.7
Osseo.....	100.0	3.1	.5	61.5	41.6	35.5	19.8	4.7	4.4
Rochester.....	100.0	3.8	.7	61.8	36.8	34.4	26.3	.6	4.4
Rosemount-Apple Valley-Eagan.....	100.0	2.2	.3	64.5	45.5	33.3	21.6	3.8	4.0
St Paul.....	100.0	8.1	2.2	66.7	27.4	25.2	13.6	6.2	1.1
<b>MISSISSIPPI</b>									
Independent Schools:									
Desoto County.....	100.0	5.7	1.2	58.9	48.4	35.4	28.1	-	5.6
Jackson.....	100.0	13.1	4.2	43.9	36.0	43.0	37.2	-	2.2
Rankin County.....	100.0	6.9	1.2	56.9	46.8	36.2	26.1	-	6.3
<b>MISSOURI</b>									
Independent Schools:									
Columbia.....	100.0	5.4	1.5	45.9	23.4	48.7	39.3	1.8	3.8
Fort Zumwalt.....	100.0	2.6	.5	44.9	23.6	52.5	42.2	2.0	4.9
Francis Howell.....	100.0	2.0	.3	45.2	24.2	52.8	40.4	1.9	6.4
Hazelwood.....	100.0	2.6	.8	40.1	20.9	57.3	50.5	1.5	3.2
Kansas City.....	100.0	9.9	3.0	50.3	33.1	39.8	32.2	1.0	.9
North Kansas City.....	100.0	4.7	.8	32.7	11.7	62.5	52.2	1.9	4.2
Parkway.....	100.0	1.4	.2	22.3	3.2	76.3	55.9	1.7	5.6
Rockwood.....	100.0	1.6	.5	24.7	6.0	73.7	54.1	1.5	7.2
Springfield.....	100.0	6.5	2.0	39.6	19.3	53.9	41.5	1.4	5.6
St Louis.....	100.0	10.8	3.9	51.0	31.7	38.1	31.4	.7	.9
<b>NEBRASKA</b>									
Independent Schools:									
Lincoln.....	100.0	6.8	1.0	30.3	19.1	62.9	53.5	.5	3.4
Millard.....	100.0	2.4	.2	33.6	25.7	63.9	53.7	.5	6.6
Omaha.....	100.0	10.4	3.0	36.4	28.8	53.1	45.7	.5	3.5
<b>NEVADA</b>									
Independent Schools:									
Clark County.....	100.0	4.5	1.0	59.1	17.5	36.4	28.7	.1	3.5
Washoe County.....	100.0	5.9	.8	58.9	18.0	35.2	26.7	.2	4.6

See footnotes at end of table.



**Table 16. Percent Distribution of Revenue of Public Elementary-Secondary School Systems with Enrollments of 15,000 or More: 2000-01--Con.**

(Detail may not add to total because of rounding. For meaning of abbreviations and symbols, see introductory text.)

Geographic area	Total	Federal sources		State sources		Local sources			
		Total <sup>1</sup>	Compensatory programs	Total <sup>1</sup>	Formula assistance	Total <sup>1</sup>	Taxes and parent government contribution	Other local governments	Charges
<b>NEW HAMPSHIRE</b>									
Dependent Schools:									
Manchester.....	100.0	8.2	1.9	56.6	54.5	35.2	23.6	8.8	2.0
<b>NEW JERSEY</b>									
Independent Schools:									
Camden.....	100.0	9.2	4.4	86.3	50.7	4.5	2.9	-	1.0
Elizabeth.....	100.0	6.1	1.9	77.2	41.6	16.7	14.5	.2	.8
Toms River Regional.....	100.0	2.6	.7	42.1	28.2	55.3	52.2	.1	1.6
Dependent Schools:									
Jersey City.....	100.0	6.9	2.7	73.5	37.6	19.6	2.1	15.7	.2
Newark.....	100.0	7.5	3.2	74.9	39.1	17.6	.4	11.7	1.4
Paterson.....	100.0	7.5	2.9	79.2	46.2	13.3	-	10.5	.2
<b>NEW MEXICO</b>									
Independent Schools:									
Albuquerque.....	100.0	8.0	2.7	73.8	69.1	18.2	12.9	-	1.9
Las Cruces.....	100.0	11.6	3.2	73.5	68.4	14.9	10.8	-	2.6
<b>NEW YORK</b>									
Independent Schools:									
Brentwood.....	100.0	5.4	1.8	60.1	42.1	34.5	28.7	2.7	.7
Dependent Schools:									
Buffalo.....	100.0	12.5	4.4	70.5	44.0	17.0	10.5	5.7	.3
New York City.....	100.0	8.4	3.9	48.7	30.8	42.8	41.7	-	.2
Rochester.....	100.0	11.4	3.8	61.9	37.9	26.6	24.3	.2	.4
Syracuse.....	100.0	13.0	4.0	67.2	37.3	19.8	14.9	1.5	.2
Yonkers.....	100.0	7.5	2.2	59.1	17.3	33.4	30.7	.1	.7
<b>NORTH CAROLINA</b>									
Dependent Schools:									
Alamance-Burlington.....	100.0	6.7	-	66.1	61.5	27.2	22.5	-	3.8
Buncombe County.....	100.0	5.3	-	57.1	53.2	37.6	33.6	-	2.7
Cabarrus County.....	100.0	4.9	-	60.5	58.8	34.7	28.9	-	4.9
Catawba County.....	100.0	4.4	-	62.8	58.4	32.7	28.3	-	3.3
Charlotte/Mecklenburg.....	100.0	4.6	-	49.6	45.4	45.8	41.7	-	3.2
Cumberland County.....	100.0	8.7	-	64.3	61.9	27.0	22.8	-	3.1
Davidson County.....	100.0	4.9	-	73.4	67.0	21.7	17.2	-	3.9
Durham County.....	100.0	5.9	-	57.1	53.9	37.0	30.7	-	3.0
Gaston County.....	100.0	7.3	-	70.8	68.4	21.9	16.0	-	3.3
Guilford County.....	100.0	6.0	-	61.7	57.2	32.3	28.9	-	2.5
Harnett County.....	100.0	7.0	-	72.1	68.5	20.9	14.0	-	2.5
Iredell-Statesville.....	100.0	4.8	-	56.0	53.6	39.2	34.4	-	3.8
Johnston County.....	100.0	5.7	-	63.3	61.0	31.0	27.5	-	3.0
Nash-Rocky Mount.....	100.0	8.0	-	66.3	62.5	25.6	20.0	-	2.0
New Hanover County.....	100.0	4.9	-	44.8	42.0	50.3	47.3	-	1.7
Onslow County.....	100.0	8.1	-	72.1	63.0	19.9	17.1	-	2.1
Pitt County.....	100.0	7.8	-	69.0	62.6	23.1	19.3	-	2.7
Randolph County.....	100.0	4.6	-	58.6	56.4	36.7	17.6	-	3.1
Robeson County.....	100.0	12.0	-	75.6	60.4	12.4	10.1	-	1.5
Rowan-Salisbury.....	100.0	6.8	-	66.0	60.8	27.3	23.0	-	2.8
Union County.....	100.0	4.8	-	62.1	59.1	33.1	29.3	-	2.9
Wake County.....	100.0	4.5	-	58.9	52.2	36.7	32.1	-	2.9
Wayne County.....	100.0	9.8	-	73.9	69.4	16.4	13.7	-	2.0
Winston-Salem/Forsyth.....	100.0	6.3	-	57.3	56.3	36.4	31.0	-	2.2
<b>OHIO</b>									
Independent Schools:									
Akron.....	100.0	10.9	-	55.2	44.3	33.9	29.3	.1	2.6
Cincinnati.....	100.0	8.6	-	36.7	29.4	54.7	47.0	2.1	1.5
Cleveland.....	100.0	15.7	-	47.8	42.3	36.5	30.6	-	2.6
Columbus.....	100.0	8.5	-	39.2	29.4	52.4	45.7	1.3	2.3
Dayton.....	100.0	11.6	-	49.8	37.5	38.6	33.1	.1	1.9
South-Western.....	100.0	5.9	-	38.6	33.6	55.5	45.8	.4	3.7
Toledo.....	100.0	10.6	-	55.7	45.3	33.7	29.0	.2	2.4

See footnotes at end of table.

**Table 16. Percent Distribution of Revenue of Public Elementary-Secondary School Systems with Enrollments of 15,000 or More: 2000-01--Con.**

(Detail may not add to total because of rounding. For meaning of abbreviations and symbols, see introductory text.)

Geographic area	Total	Federal sources		State sources		Local sources			
		Total <sup>1</sup>	Compensatory programs	Total <sup>1</sup>	Formula assistance	Total <sup>1</sup>	Taxes and parent government contribution	Other local governments	Charges
<b>OKLAHOMA</b>									
Independent Schools:									
Edmond.....	100.0	3.9	.6	44.9	29.7	51.3	38.6	2.6	7.5
Lawton.....	100.0	13.1	2.8	65.0	47.5	21.9	10.8	1.4	5.0
Moore.....	100.0	5.6	1.0	62.6	45.1	31.8	21.7	2.2	5.9
Oklahoma City.....	100.0	14.6	4.2	55.1	37.1	30.3	22.3	2.2	4.2
Putnam City.....	100.0	7.0	2.0	51.5	34.1	41.5	29.5	2.6	7.1
Tulsa.....	100.0	10.7	3.5	46.9	30.5	42.4	33.4	2.2	4.0
<b>OREGON</b>									
Independent Schools:									
Beaverton.....	100.0	3.5	.6	54.8	53.4	41.7	34.8	.3	2.6
Eugene.....	100.0	6.8	1.0	47.2	42.5	46.0	32.7	2.6	5.0
Hillsboro.....	100.0	4.6	1.5	56.5	49.7	38.9	29.1	1.6	3.8
Portland.....	100.0	9.5	2.4	44.6	39.7	45.9	35.7	2.9	2.7
Salem-Keizer.....	100.0	6.8	1.6	61.2	55.5	32.0	22.2	1.9	1.9
<b>PENNSYLVANIA</b>									
Independent Schools:									
Allentown.....	100.0	7.9	3.4	37.4	25.8	54.7	50.4	1.4	1.2
Central Bucks.....	100.0	1.0	.2	17.0	7.1	82.0	75.2	-	3.8
Philadelphia.....	100.0	13.8	5.3	49.3	38.1	36.9	33.1	-	.6
Pittsburgh.....	100.0	8.1	3.1	34.6	23.3	57.2	51.9	1.8	.9
Reading.....	100.0	12.4	4.7	57.8	42.4	29.8	26.6	.7	1.5
<b>RHODE ISLAND</b>									
Dependent Schools:									
Providence.....	100.0	10.0	2.8	58.5	50.4	31.5	30.9	-	.4
<b>SOUTH CAROLINA</b>									
Independent Schools:									
Aiken County.....	100.0	6.7	1.8	60.6	16.2	32.7	25.4	1.8	3.8
Beaufort County.....	100.0	7.8	1.5	30.6	3.9	61.6	55.8	-	1.1
Berkeley County.....	100.0	7.9	1.7	61.1	15.5	31.1	19.5	4.0	3.2
Charleston County.....	100.0	9.2	3.1	48.0	11.5	42.8	34.3	.1	4.0
Dorchester County District 2.....	100.0	4.6	.9	65.1	17.5	30.2	22.7	.7	3.0
Greenville County.....	100.0	5.9	1.2	53.5	13.5	40.6	32.2	2.3	4.4
Horry County.....	100.0	6.9	1.6	44.6	9.2	48.4	43.4	.2	3.2
Lexington County District 1.....	100.0	3.7	.4	59.8	14.7	36.5	28.0	1.3	4.7
Lexington County District 5.....	100.0	2.9	.3	50.7	14.4	46.5	37.8	.2	6.6
Pickens County.....	100.0	5.3	1.0	60.6	15.5	34.1	24.8	.1	5.0
Richland County District 1.....	100.0	8.1	2.3	48.0	10.9	43.8	36.7	1.7	2.3
Richland County District 2.....	100.0	4.1	.5	55.3	12.8	40.7	33.2	.4	5.3
<b>SOUTH DAKOTA</b>									
Independent Schools:									
Sioux Falls.....	100.0	8.0	1.1	26.4	17.4	65.7	56.4	2.3	2.7
<b>TENNESSEE</b>									
Dependent Schools:									
Hamilton County.....	100.0	10.1	3.3	32.0	30.1	57.9	44.7	3.9	2.8
Knox County.....	100.0	6.2	1.8	35.3	32.9	58.5	50.2	-	3.2
Memphis.....	100.0	10.9	3.3	35.4	33.8	53.6	8.8	29.5	.3
Montgomery County.....	100.0	8.0	1.8	52.7	50.6	39.3	30.4	-	3.3
Nashville-Davidson County.....	100.0	8.6	2.4	30.0	27.6	61.4	55.3	-	2.4
Rutherford County.....	100.0	5.0	1.1	47.4	45.4	47.6	39.5	-	2.3
Shelby County.....	100.0	4.5	.9	47.1	45.1	48.5	38.2	2.1	2.8
Sumner County.....	100.0	6.4	1.2	52.3	50.0	41.3	30.9	.3	4.2
Williamson County.....	100.0	2.9	.4	42.5	40.1	54.6	41.5	.1	4.2
<b>TEXAS</b>									
Independent Schools:									
Abilene.....	100.0	11.4	2.3	54.0	45.1	34.7	29.9	-	2.2
Aldine.....	100.0	9.4	2.1	56.4	47.7	34.2	28.8	-	2.3
Alief.....	100.0	6.0	1.1	52.8	41.2	41.2	35.9	-	2.6
Amarillo.....	100.0	9.7	2.8	46.9	38.2	43.4	37.7	.3	3.3

See footnotes at end of table.

**Table 16. Percent Distribution of Revenue of Public Elementary-Secondary School Systems with Enrollments of 15,000 or More: 2000-01--Con.**

(Detail may not add to total because of rounding. For meaning of abbreviations and symbols, see introductory text.)

Geographic area	Total	Federal sources		State sources		Local sources			
		Total <sup>1</sup>	Compensatory programs	Total <sup>1</sup>	Formula assistance	Total <sup>1</sup>	Taxes and parent government contribution	Other local governments	Charges
<b>TEXAS--Con.</b>									
Independent Schools--Con.									
Arlington.....	100.0	5.2	.8	28.3	19.6	66.5	60.1	-	2.4
Austin.....	100.0	7.3	1.7	9.7	3.7	83.0	78.4	-	1.8
Beaumont.....	100.0	12.8	3.3	21.3	13.9	65.9	61.0	-	2.2
Birdville.....	100.0	4.7	.7	37.8	28.9	57.4	48.9	-	4.9
Brownsville.....	100.0	14.2	4.8	69.6	60.6	16.2	12.0	-	.7
Carrollton-Farmers Branch.....	100.0	2.9	.4	7.2	2.6	89.9	84.3	-	2.1
Clear Creek.....	100.0	2.7	.5	18.8	11.5	78.5	68.3	.1	4.1
Conroe.....	100.0	4.6	1.0	36.2	27.0	59.2	54.1	-	1.9
Corpus Christi.....	100.0	10.5	3.4	49.2	39.3	40.2	35.9	-	1.9
Cypress-Fairbanks.....	100.0	3.1	.5	34.0	25.7	62.9	51.8	-	4.9
Dallas.....	100.0	10.1	3.4	18.6	11.3	71.3	67.6	.6	1.2
Ector County.....	100.0	11.1	2.9	51.3	45.0	37.6	32.5	1.1	1.9
Edinburg.....	100.0	12.4	4.1	63.9	50.5	23.7	18.3	-	1.1
El Paso.....	100.0	12.2	4.5	54.4	45.9	33.5	30.2	.1	1.5
Fort Bend.....	100.0	3.2	.7	42.7	33.2	54.1	47.0	.2	3.0
Fort Worth.....	100.0	10.5	3.7	43.7	35.3	45.8	40.2	-	1.7
Galena Park.....	100.0	8.7	2.0	51.7	43.2	39.6	34.7	-	2.1
Garland.....	100.0	5.4	.9	48.8	37.7	45.8	38.1	-	3.4
Goose Creek.....	100.0	7.2	2.3	14.5	8.0	78.3	68.3	.2	2.3
Grand Prairie.....	100.0	5.8	1.3	54.2	45.2	40.0	31.7	.2	3.1
Harlingen Consolidated.....	100.0	11.0	3.9	59.8	50.1	29.2	22.1	-	1.4
Houston.....	100.0	10.7	3.9	25.5	18.4	63.7	55.9	.4	1.1
Humble.....	100.0	3.4	.4	41.7	32.7	54.9	46.6	.4	4.5
Hurst-Eules-Bedford.....	100.0	4.1	.8	14.9	8.9	81.0	71.2	-	5.1
Irving.....	100.0	5.9	1.1	29.0	20.6	65.1	59.6	.3	2.0
Judson.....	100.0	6.4	1.0	51.8	41.3	41.8	37.0	.1	2.6
Katy.....	100.0	2.5	.3	34.1	24.6	63.4	55.4	-	3.0
Keller.....	100.0	1.9	.2	38.9	30.3	59.2	49.4	.7	3.7
Killeen.....	100.0	21.6	1.1	56.8	48.6	21.6	15.0	.2	1.9
Klein.....	100.0	4.7	.5	47.2	36.9	48.1	41.4	-	3.9
La Joya.....	100.0	12.9	4.4	71.8	61.6	15.3	10.5	.2	.3
Lamar Consolidated.....	100.0	8.1	2.4	40.3	34.2	51.6	45.5	.2	2.7
Laredo.....	100.0	14.1	5.4	68.1	58.7	17.8	11.2	.3	.3
Lewisville.....	100.0	2.6	.2	20.4	13.3	77.0	67.9	.1	5.2
Lubbock.....	100.0	10.6	2.7	43.9	34.7	45.6	40.7	.1	2.0
McAllen.....	100.0	12.0	4.5	51.4	28.1	36.6	33.4	-	1.8
Mesquite.....	100.0	4.5	.8	53.3	39.9	42.1	32.9	-	4.5
Midland.....	100.0	9.0	2.2	39.4	31.8	51.6	46.7	-	2.8
North East.....	100.0	4.8	.8	26.3	19.7	68.9	59.4	-	3.6
Northside.....	100.0	6.9	1.2	39.8	30.7	53.3	47.0	-	3.1
Pasadena.....	100.0	7.8	2.2	53.2	47.3	39.0	31.4	-	3.2
Pharr-San Juan-Alamo.....	100.0	13.0	5.2	69.0	57.0	18.1	13.2	-	.6
Plano.....	100.0	2.3	.2	7.3	3.3	90.4	80.5	.7	3.5
Richardson.....	100.0	3.3	.6	8.0	3.4	88.7	79.9	-	2.7
Round Rock.....	100.0	3.5	.4	19.8	11.9	76.7	68.3	.1	3.6
San Angelo.....	100.0	9.2	2.5	55.5	46.8	35.3	28.4	.1	2.9
San Antonio.....	100.0	13.2	4.6	56.1	44.4	30.7	23.8	-	.8
Socorro.....	100.0	8.1	2.2	66.7	53.4	25.3	20.3	-	1.3
Spring.....	100.0	4.4	.7	46.2	35.8	49.4	43.4	-	3.2
Spring Branch.....	100.0	7.7	2.4	17.8	10.8	74.5	68.7	-	2.1
Tyler.....	100.0	10.7	2.7	31.8	23.9	57.5	50.0	-	2.9
United.....	100.0	10.0	1.8	59.3	48.4	30.7	26.9	-	1.4
Waco.....	100.0	12.0	3.8	52.8	43.5	35.2	30.8	-	1.7
Wichita Falls.....	100.0	11.3	2.8	41.7	33.6	47.1	41.0	.3	3.2
Ysleta.....	100.0	11.2	3.5	66.8	57.3	22.0	18.1	-	1.0
<b>UTAH</b>									
Independent Schools:									
Alpine.....	100.0	5.6	1.4	66.9	34.9	27.5	21.7	-	2.4
Davis County.....	100.0	7.6	1.2	63.1	32.9	29.3	21.9	.2	2.7
Granite.....	100.0	8.6	1.7	58.2	29.9	33.2	27.7	.2	2.0
Jordan.....	100.0	5.4	.7	56.0	29.6	38.6	31.6	.3	2.9
Nebo.....	100.0	6.4	1.6	60.2	32.1	33.4	20.7	.1	2.1
Salt Lake City.....	100.0	11.2	1.8	39.7	14.7	49.1	42.8	.2	1.8

See footnotes at end of table.

**Table 16. Percent Distribution of Revenue of Public Elementary-Secondary School Systems with Enrollments of 15,000 or More: 2000-01--Con.**

(Detail may not add to total because of rounding. For meaning of abbreviations and symbols, see introductory text.)

Geographic area	Total	Federal sources		State sources		Local sources			
		Total <sup>1</sup>	Compensatory programs	Total <sup>1</sup>	Formula assistance	Total <sup>1</sup>	Taxes and parent government contribution	Other local governments	Charges
<b>UTAH--Con.</b>									
Independent Schools:									
Washington County.....	100.0	7.9	2.6	56.3	29.4	35.8	30.1	.1	2.0
Weber County.....	100.0	6.0	-	66.4	34.7	27.7	19.0	-	3.0
<b>VIRGINIA</b>									
Dependent Schools:									
Arlington County.....	100.0	3.8	.7	14.0	10.7	82.2	77.9	.1	2.9
Chesapeake.....	100.0	5.5	1.0	51.9	40.4	42.6	38.3	1.5	1.9
Chesterfield County.....	100.0	3.9	.6	45.5	37.1	50.6	45.1	.5	2.7
Fairfax County.....	100.0	3.3	.4	21.0	16.9	75.7	69.8	1.7	2.7
Hampton.....	100.0	7.6	1.8	57.9	44.7	34.5	30.3	1.2	2.0
Hanover County.....	100.0	3.3	.4	41.3	34.2	55.4	50.7	.3	3.6
Henrico County.....	100.0	4.0	.6	40.8	32.1	55.2	51.3	.3	3.2
Loudoun County.....	100.0	2.0	.2	23.8	20.0	74.2	71.4	-	2.2
Newport News.....	100.0	9.3	2.2	55.1	42.8	35.6	30.9	2.3	2.2
Norfolk.....	100.0	9.5	2.8	54.0	39.5	36.5	30.3	1.5	3.9
Portsmouth.....	100.0	9.8	3.3	62.7	45.9	27.5	22.5	2.1	1.5
Prince William County.....	100.0	3.0	.4	43.4	33.6	53.6	46.3	2.7	2.5
Richmond.....	100.0	10.7	2.5	39.6	28.1	49.8	46.0	.6	1.2
Spotsylvania County.....	100.0	3.0	.4	45.1	35.7	51.8	48.5	.6	2.4
Stafford County.....	100.0	3.8	.3	48.6	37.8	47.5	43.3	.5	2.7
Virginia Beach.....	100.0	6.8	1.1	50.0	40.4	43.2	39.5	1.3	2.0
<b>WASHINGTON</b>									
Independent Schools:									
Bellevue.....	100.0	3.3	.8	50.1	41.1	46.6	34.7	.2	6.2
Bethel.....	100.0	5.9	1.0	70.5	54.3	23.6	17.6	.4	3.5
Edmonds.....	100.0	4.5	.9	60.8	48.5	34.7	26.1	.6	3.8
Everett.....	100.0	4.6	1.1	60.7	48.6	34.8	28.3	.1	3.1
Evergreen.....	100.0	4.1	.7	69.4	50.6	26.5	19.7	.3	3.0
Federal Way.....	100.0	5.2	.8	67.3	53.9	27.5	20.6	.1	4.0
Highline.....	100.0	7.4	1.8	64.2	52.3	28.4	21.2	.5	2.9
Kent.....	100.0	4.3	.8	61.2	50.0	34.5	28.1	.2	3.5
Lake Washington.....	100.0	2.7	.5	53.7	44.7	43.6	33.1	-	4.3
Northshore.....	100.0	3.2	.3	57.3	45.2	39.5	31.3	-	3.7
Puyallup.....	100.0	2.9	.5	67.3	47.6	29.8	23.2	.3	3.1
Seattle.....	100.0	8.2	2.3	48.2	37.0	43.6	34.9	-	1.7
Spokane.....	100.0	9.0	2.1	66.0	46.3	25.0	18.8	.1	3.1
Tacoma.....	100.0	10.1	2.6	57.7	42.3	32.1	27.9	.2	2.1
Vancouver.....	100.0	6.8	2.0	62.2	48.6	31.0	21.4	.4	2.4
<b>WEST VIRGINIA</b>									
Independent Schools:									
Kanawha County.....	100.0	8.7	2.6	51.5	32.1	39.7	32.2	2.0	2.3
<b>WISCONSIN</b>									
Independent Schools:									
Green Bay.....	100.0	7.1	1.4	53.4	44.4	39.4	31.9	.7	1.9
Kenosha.....	100.0	6.5	1.9	60.2	52.4	33.3	27.2	.2	1.6
Madison.....	100.0	5.1	1.3	32.8	20.9	62.1	55.3	.7	2.4
Milwaukee.....	100.0	11.8	4.6	64.3	52.1	23.9	15.6	4.1	.9
Racine.....	100.0	6.9	2.2	63.3	51.8	29.7	25.1	-	1.4

<sup>1</sup>Includes amounts not shown separately.

Note: See Appendix B for a description of state-specific reporting anomalies. Where state accounting practices permit, revenue from other school systems are included under "Other local governments". Some data appear under local sources for Hawaii's state-operated school system for consistency with data presented for all other school systems. Due to enrollments under 15,000, Maine, Montana, North Dakota, Vermont, and Wyoming are not shown on the individual unit tables.

**Table 17. Per Pupil Amounts for Current Spending of Public Elementary-Secondary School Systems with Enrollments of 15,000 or More: 2000-01**

(Detail may not add to total because of rounding. For meaning of abbreviations and symbols, see introductory text.)

Geographic area	Enrollment <sup>1</sup>	Current spending										
		For selected objects			For selected functions							
		Total <sup>2</sup>	Salaries and wages	Employee benefits	Instruction			Support services				
					Total <sup>2</sup>	Salaries and wages	Employee benefits	Total <sup>2</sup>	Pupil support	Staff support	General administration	School administration
<b>ALABAMA</b>												
Independent Schools:												
Baldwin County.....	22,656	5,892	3,863	1,057	3,718	2,686	696	1,856	302	294	67	356
Birmingham.....	37,843	6,585	4,443	1,129	3,750	2,773	709	2,448	238	395	269	426
Huntsville.....	22,832	6,813	4,453	1,194	4,262	3,084	790	2,196	254	241	149	446
Jefferson County.....	40,726	5,651	3,718	1,003	3,608	2,523	651	1,691	194	192	121	362
Madison County.....	15,675	5,577	3,620	981	3,445	2,476	636	1,828	237	216	78	385
Mobile County.....	64,976	5,397	3,490	980	3,384	2,344	615	1,629	262	210	71	279
Montgomery County.....	33,267	5,719	3,733	1,025	3,467	2,503	652	1,874	271	291	103	326
Shelby County.....	20,129	6,408	4,060	1,107	3,839	2,680	693	2,118	329	336	84	439
Tuscaloosa County.....	15,666	5,794	3,675	1,011	3,725	2,594	676	1,637	241	132	107	349
<b>ALASKA</b>												
Dependent Schools:												
Anchorage.....	49,526	7,399	4,841	1,362	4,071	2,937	764	3,117	822	361	57	414
Fairbanks North Star Borough.....	15,659	8,470	5,158	1,480	5,137	3,563	1,006	3,069	383	441	77	464
<b>ARIZONA</b>												
Independent Schools:												
Amphitheater Unified.....	16,857	4,739	3,343	612	2,623	2,127	356	1,866	254	123	73	312
Cartwright Elementary.....	17,746	4,697	3,299	644	3,111	2,339	488	1,308	249	133	35	256
Chandler Unified.....	21,703	4,740	3,303	558	2,842	2,238	358	1,628	220	177	27	242
Deer Valley Unified.....	27,158	4,783	3,312	571	2,926	2,214	376	1,626	225	97	52	283
Gilbert Unified.....	29,188	4,752	3,176	518	2,737	2,205	349	1,782	259	92	29	216
Kyrene Elementary.....	19,446	4,607	3,218	572	2,762	2,206	383	1,599	286	159	45	256
Mesa Unified.....	73,587	5,015	3,653	565	3,078	2,520	378	1,673	294	121	29	286
Paradise Valley Unified.....	34,882	4,790	3,244	646	2,998	2,286	457	1,594	296	143	25	232
Peoria Unified.....	32,608	4,751	3,345	651	2,930	2,295	443	1,605	241	213	39	273
Phoenix Union High.....	22,192	7,402	4,707	1,212	3,806	2,751	690	3,383	690	290	90	519
Scottsdale Unified.....	26,958	5,128	3,641	610	2,986	2,413	389	1,951	355	217	66	294
Tucson Unified.....	61,869	5,709	4,179	696	2,997	2,457	398	2,381	495	210	146	345
Washington Elementary.....	24,723	5,000	3,362	689	3,216	2,377	498	1,494	220	137	61	236
<b>ARKANSAS</b>												
Independent Schools:												
Little Rock.....	25,502	7,391	4,740	1,208	4,260	3,200	808	2,847	456	417	77	433
Pulaski County Special.....	18,735	6,673	4,454	1,035	3,870	2,771	635	2,499	343	361	59	434
<b>CALIFORNIA</b>												
Independent Schools:												
ABC Unified.....	22,303	6,345	4,628	1,181	4,392	3,242	774	1,686	216	220	59	363
Alhambra.....	19,776	6,813	4,761	1,236	4,283	3,074	757	2,265	175	518	111	284
Alum Rock Union Elementary.....	15,835	7,029	4,824	1,198	4,654	3,317	762	2,055	270	299	54	420
Alvord Unified.....	17,664	5,877	3,889	963	3,907	2,817	686	1,766	255	310	58	334
Anaheim Elementary.....	22,275	5,970	4,323	1,090	3,851	2,920	671	2,111	289	280	35	500
Anaheim Union High.....	29,363	6,678	4,577	1,096	4,000	2,983	737	2,155	297	323	30	427
Antelope Valley Union High.....	19,056	6,243	4,190	1,179	3,828	2,764	703	2,215	420	151	48	546
Antioch Unified.....	20,018	5,843	3,997	1,000	3,883	2,855	716	1,730	97	192	24	486
Bakersfield Elementary.....	27,674	7,048	4,732	1,345	4,576	3,285	879	2,101	212	296	67	472
Baldwin Park Unified.....	17,473	6,180	4,672	1,099	3,950	2,847	684	1,955	195	320	39	492
Burbank Unified.....	16,170	6,217	4,459	986	4,074	3,018	674	1,927	285	282	28	450
Cajon Valley Union Elementary.....	19,059	6,473	4,414	1,313	4,295	3,075	881	1,912	261	341	30	381
Capistrano Unified.....	45,074	6,129	4,296	1,134	4,022	3,005	722	1,916	189	266	44	446
Chaffey Union High.....	19,851	6,271	4,488	1,265	3,985	2,983	781	2,135	482	267	20	321
Chino Unified.....	31,763	5,768	4,075	1,100	3,860	2,913	725	1,726	219	191	29	438
Chula Vista Elementary.....	23,132	6,666	4,740	1,123	4,408	3,349	739	1,998	277	277	24	369
Clovis Unified.....	32,717	6,656	4,256	1,341	3,854	2,788	778	2,546	324	422	44	406
Colton Joint Unified.....	22,118	5,978	4,093	1,129	3,667	2,728	699	2,024	291	255	30	377
Compton Unified.....	31,037	6,358	4,011	1,086	3,996	2,618	725	2,048	131	199	39	410
Conejo Valley Unified.....	20,999	5,973	4,174	998	4,053	2,970	722	1,755	183	150	22	474
Corona-Norco Unified.....	37,487	6,017	4,192	1,007	3,863	2,970	645	1,901	290	265	32	449
Cupertino Union Elementary.....	15,670	6,137	4,123	1,102	4,037	2,870	707	1,940	118	255	35	392
Desert Sands Unified.....	23,500	6,335	4,188	1,202	3,966	2,882	772	2,084	334	282	22	420
Downey Unified.....	21,474	5,497	4,021	938	3,638	2,748	642	1,584	150	176	30	366
East Side Union High.....	24,282	7,477	5,332	1,309	4,208	3,043	782	3,110	271	1,296	21	377

See footnotes at end of table.

**Table 17. Per Pupil Amounts for Current Spending of Public Elementary-Secondary School Systems with Enrollments of 15,000 or More: 2000-01--Con.**

(Detail may not add to total because of rounding. For meaning of abbreviations and symbols, see introductory text.)

Geographic area	Enrollment <sup>1</sup>	Current spending										
		For selected objects			For selected functions							
		Total <sup>2</sup>	Salaries and wages	Employee benefits	Instruction			Support services				
					Total <sup>2</sup>	Salaries and wages	Employee benefits	Total <sup>2</sup>	Pupil support	Staff support	General administration	School administration
<b>CALIFORNIA--Con.</b>												
Independent Schools--Con.												
Elk Grove Unified.....	47,736	6,683	4,585	1,233	4,290	3,136	750	2,073	226	278	22	519
Escondido Union Elementary.....	19,312	6,202	4,252	1,115	3,982	2,996	739	1,956	163	429	32	450
Fairfield-Suisun Unified.....	22,263	5,827	4,057	1,002	3,675	2,790	643	1,969	174	345	99	427
Folsom Cordova Unified.....	16,277	6,327	4,411	1,053	3,890	2,862	626	2,165	278	274	48	496
Fontana Unified.....	37,244	6,402	4,457	1,214	3,864	2,903	725	2,263	327	384	20	472
Fremont Unified.....	31,078	6,172	4,752	685	4,219	3,402	458	1,796	171	204	46	437
Fresno Unified.....	79,007	7,241	4,795	1,443	4,664	3,212	1,018	2,285	233	478	23	584
Fullerton Joint Union High.....	15,165	5,882	3,989	1,175	3,568	2,593	642	2,203	326	156	59	418
Garden Grove Unified.....	48,742	6,332	4,484	1,273	4,124	3,045	799	1,940	299	243	22	377
Glendale Unified.....	30,329	6,554	4,395	1,085	4,432	3,177	772	1,886	179	381	15	395
Grossmont Union High.....	23,639	6,838	4,976	1,204	4,066	3,081	643	2,578	314	413	49	475
Hacienda La Puente Unified.....	24,646	5,847	4,722	1,158	3,626	2,662	648	1,941	172	314	68	405
Hayward Unified.....	24,205	6,665	5,203	711	4,392	3,427	487	2,040	180	355	36	459
Hemet Unified.....	17,451	6,185	4,049	1,114	3,968	2,860	748	1,931	245	263	23	385
Hesperia Unified.....	15,360	6,008	3,820	1,176	3,919	2,754	813	1,849	159	131	25	545
Inglewood Unified.....	17,295	6,311	3,997	1,162	4,076	2,713	816	1,963	203	237	55	480
Irvine Unified.....	23,961	6,316	4,535	1,063	4,172	3,208	701	1,996	212	248	48	428
Jurupa Unified.....	19,839	6,326	4,400	1,042	3,966	3,112	644	2,088	321	352	27	367
Kern Union High.....	29,333	6,244	4,311	1,256	3,489	2,498	761	2,482	355	216	17	641
Lake Elsinore Unified.....	17,178	6,093	4,027	1,011	3,960	2,853	681	1,897	247	178	38	387
Lodi Unified.....	27,339	6,279	4,450	1,097	4,088	3,075	792	2,003	240	324	34	455
Long Beach Unified.....	93,694	6,831	4,582	1,011	4,400	3,158	698	2,126	308	241	18	385
Los Angeles Unified.....	721,346	7,384	5,078	1,305	4,790	3,391	897	2,254	341	384	52	397
Lynwood Unified.....	18,237	5,652	3,723	1,018	3,672	2,462	665	1,757	112	102	55	257
Madera Unified.....	15,957	6,308	4,181	1,300	3,791	2,691	770	2,222	263	171	33	459
Manteca Unified.....	19,746	5,981	3,895	1,175	3,860	2,683	768	1,938	336	247	24	481
Modesto.....	33,287	6,289	4,507	895	4,107	3,160	598	1,911	183	458	15	430
Montebello Unified.....	34,794	6,426	4,632	1,214	4,077	2,890	750	2,081	274	426	27	464
Moreno Valley Unified.....	32,730	6,166	4,357	1,031	4,110	3,065	686	1,807	273	145	16	435
Mount Diablo Unified.....	36,648	6,030	4,382	983	3,948	3,005	642	1,866	164	270	18	443
Napa Valley Unified.....	16,392	6,222	4,429	1,085	3,992	2,981	671	2,011	196	257	32	404
Newport-Mesa Unified.....	21,658	6,635	4,464	1,442	4,235	2,998	890	2,131	202	295	33	466
Norwalk-La Mirada Unified.....	23,610	6,545	4,456	1,339	4,038	2,830	838	2,240	182	324	27	485
Oakland Unified.....	54,863	7,928	4,960	1,277	5,184	3,254	897	2,421	425	318	89	450
Oceanside Unified.....	22,354	6,683	4,664	1,129	4,094	3,040	671	2,351	284	314	44	498
Ontario-Montclair Elementary.....	26,407	6,573	4,555	1,216	4,249	3,072	779	1,915	268	147	21	555
Orange Unified.....	31,097	5,789	3,855	894	3,633	2,656	540	1,936	190	270	46	440
Oxnard Elementary.....	16,249	6,452	4,281	1,254	4,271	2,970	897	1,869	136	143	51	571
Pajaro Valley Joint Unified.....	19,864	7,202	4,643	1,558	4,210	2,966	892	2,706	415	375	85	698
Palm Springs Unified.....	20,847	6,310	4,155	1,168	3,952	2,903	770	2,106	185	281	29	433
Palmdale Elementary.....	20,853	6,817	4,311	1,179	4,467	3,138	881	2,024	238	351	25	370
Paramount Unified.....	16,862	6,265	4,220	1,098	3,947	2,820	743	2,000	207	373	40	465
Pasadena Unified.....	23,559	7,931	4,862	1,174	4,675	3,160	786	2,935	235	744	27	437
Placentia-Yorba Linda Unified.....	26,046	6,218	4,272	966	3,991	2,935	683	2,048	198	302	35	391
Pomona Unified.....	34,479	6,794	4,372	1,060	4,256	2,801	661	2,242	211	350	17	571
Poway Unified.....	32,532	6,557	4,673	1,041	4,178	3,200	631	2,029	232	359	20	343
Redlands Unified.....	19,411	6,176	4,205	1,126	3,876	2,856	680	2,089	279	242	26	467
Rialto Unified.....	28,060	6,065	4,291	1,072	3,659	2,796	639	2,160	275	383	38	486
Riverside Unified.....	38,124	6,698	4,441	1,197	4,092	2,943	753	2,373	326	429	32	493
Rowland Unified.....	18,972	6,557	4,619	1,254	4,069	3,074	719	2,184	255	297	26	527
Sacramento Unified.....	52,734	7,414	4,714	1,453	4,453	3,068	887	2,550	260	325	75	605
Saddleback Valley Unified.....	35,199	6,119	4,098	1,112	4,225	3,038	834	1,743	209	213	30	359
San Bernardino Unified.....	52,031	6,698	4,576	1,112	3,867	2,869	657	2,504	367	410	38	518
San Diego Unified.....	141,804	7,389	5,054	1,217	4,625	3,274	798	2,492	487	371	10	712
San Francisco Unified.....	59,979	6,531	4,244	1,171	4,006	2,710	732	2,281	20	152	39	748
San Jose Unified.....	33,015	7,452	4,811	1,342	4,760	3,305	937	2,455	231	327	27	635
San Juan Unified.....	50,266	7,038	4,895	1,272	4,380	3,168	777	2,448	229	370	56	551
San Ramon Valley Unified.....	20,742	6,400	4,330	1,282	4,081	2,991	817	2,127	242	302	34	522
Santa Ana Unified.....	60,643	6,379	4,510	989	4,434	3,358	694	1,649	138	368	15	346
Santa Rosa.....	17,995	6,930	4,473	1,243	4,398	3,042	735	2,245	295	331	98	585
Simi Valley Unified.....	21,181	5,745	4,135	1,183	3,849	2,764	815	1,758	188	165	30	421
Stockton Unified.....	37,573	6,788	4,714	1,213	4,218	3,163	759	2,288	348	369	40	426
Sweetwater Union High.....	35,330	6,607	4,937	1,081	3,851	2,688	681	2,573	574	469	28	544

See footnotes at end of table.

**Table 17. Per Pupil Amounts for Current Spending of Public Elementary-Secondary School Systems with Enrollments of 15,000 or More: 2000-01--Con.**

(Detail may not add to total because of rounding. For meaning of abbreviations and symbols, see introductory text.)

Geographic area	Enrollment <sup>1</sup>	Current spending										
		For selected objects			For selected functions							
		Total <sup>2</sup>	Salaries and wages	Employee benefits	Instruction			Support services				
					Total <sup>2</sup>	Salaries and wages	Employee benefits	Total <sup>2</sup>	Pupil support	Staff support	General administration	School administration
<b>CALIFORNIA--Con.</b>												
Independent Schools--Con.												
Termeclua Valley Unified.....	18,980	5,889	3,968	1,033	4,109	2,992	750	1,642	237	179	62	357
Torrance Unified.....	24,118	5,978	4,480	958	3,941	2,989	651	1,816	212	258	39	424
Tustin Unified.....	16,963	6,090	3,883	1,273	4,053	2,759	858	1,816	185	176	27	462
Vacaville Unified.....	15,148	6,121	4,231	1,061	3,805	2,912	709	2,123	271	275	76	425
Vallejo Unified.....	20,270	6,755	4,653	1,240	4,297	3,102	764	2,212	288	300	37	558
Ventura Unified.....	17,527	5,865	4,099	1,086	3,728	2,633	700	1,833	273	102	30	453
Visalia Unified.....	23,989	6,140	4,274	1,193	4,080	2,922	775	1,838	183	218	50	430
Vista Unified.....	27,651	6,853	4,772	1,379	4,500	3,310	864	2,123	355	256	16	584
West Contra Costa Unified.....	34,499	6,920	4,381	1,290	4,508	2,932	926	2,193	157	519	30	393
William S Hart Union High.....	17,001	6,328	4,081	1,022	3,904	2,779	707	2,280	375	406	75	524
Dependent Schools:												
Los Angeles County Office of Education.....	15,315	31,095	14,041	3,316	17,101	6,712	1,846	13,993	1,223	6,298	104	1,552
<b>COLORADO</b>												
Independent Schools:												
Academy.....	17,628	5,541	3,600	655	3,544	2,484	442	1,866	211	194	48	402
Adams-Arapahoe.....	30,453	6,164	4,328	719	3,682	2,845	451	2,275	327	217	94	437
Boulder Valley.....	27,508	6,413	4,664	832	4,095	3,081	535	2,152	244	315	75	453
Cherry Creek.....	42,320	6,784	4,649	886	4,221	3,198	597	2,153	391	259	58	364
Colorado Springs.....	32,699	6,910	3,992	763	3,648	2,612	495	3,077	221	425	61	672
Denver.....	70,847	7,148	4,699	588	3,754	2,894	356	3,160	268	398	54	397
Douglas County.....	34,918	6,464	4,165	759	3,756	2,766	503	2,442	184	321	47	446
Greeley.....	15,998	6,570	3,934	749	4,320	2,917	522	2,021	156	212	21	314
Jefferson County.....	87,703	7,340	4,250	859	3,720	2,750	569	3,407	126	240	58	492
Littleton.....	16,516	6,326	4,564	748	3,963	3,119	487	2,064	237	256	52	448
Mesa County Valley.....	19,688	5,663	3,890	701	3,630	2,777	491	1,836	283	204	61	327
Northglenn-Thornton.....	30,079	5,784	4,227	698	3,675	2,834	466	1,939	193	224	36	537
Poudre.....	24,052	6,546	4,045	813	3,433	2,598	505	2,935	334	373	72	361
Pueblo City.....	17,636	5,918	3,747	822	3,294	2,440	514	2,388	341	328	62	316
St Vrain Valley.....	19,620	5,944	3,900	710	3,554	2,668	461	2,200	245	276	47	409
<b>CONNECTICUT</b>												
Dependent Schools:												
Bridgeport.....	22,432	9,290	5,858	1,754	6,115	4,200	1,236	2,701	496	165	102	376
Hartford.....	22,543	13,048	8,288	2,444	8,085	5,875	1,739	4,545	483	484	160	714
New Haven.....	19,549	11,945	7,306	2,120	7,475	5,075	1,475	3,894	398	415	65	674
Waterbury.....	16,282	10,335	6,420	2,412	5,759	3,881	1,496	4,005	569	1,202	506	483
<b>DELAWARE</b>												
Independent Schools:												
Christina.....	19,882	9,298	5,695	1,727	5,864	4,096	1,245	3,181	443	111	51	623
Red Clay.....	15,827	9,527	5,226	1,566	5,513	3,786	1,145	3,725	366	79	52	499
<b>DISTRICT OF COLUMBIA</b>												
Dependent Schools:												
Washington Schools.....	68,925	10,852	7,418	755	4,787	4,128	446	5,726	1,190	1,307	329	532
<b>FLORIDA</b>												
Independent Schools:												
Alachua County.....	29,712	6,038	3,927	938	3,230	2,235	518	2,487	423	533	46	342
Bay County.....	25,755	5,992	3,944	996	3,472	2,511	574	2,164	256	408	48	398
Brevard County.....	70,597	5,570	3,583	998	3,332	2,327	627	1,971	199	361	47	386
Broward County.....	251,129	5,853	3,854	986	3,262	2,300	563	2,358	336	433	56	386
Charlotte County.....	17,170	5,968	3,842	1,155	3,257	2,258	653	2,359	369	425	60	390
Citrus County.....	15,199	5,791	3,990	859	3,230	2,348	499	2,323	289	400	75	430
Clay County.....	28,115	5,468	3,804	893	3,223	2,486	537	2,006	314	344	47	283
Collier County.....	34,203	6,690	4,296	1,248	3,927	2,747	773	2,441	331	469	90	418
Duval County.....	125,846	5,665	3,356	960	3,227	2,243	616	2,159	326	346	55	244
Escambia County.....	45,012	5,757	3,405	1,226	3,139	2,037	679	2,247	323	388	63	327
Hernando County.....	17,215	5,474	3,558	950	3,033	2,143	555	2,161	314	267	56	368
Hillsborough County.....	164,311	6,055	4,179	1,023	3,494	2,583	609	2,196	327	392	85	386
Lake County.....	29,293	5,423	3,366	1,050	3,125	1,978	587	2,005	329	301	49	381

See footnotes at end of table.

**Table 17. Per Pupil Amounts for Current Spending of Public Elementary-Secondary School Systems with Enrollments of 15,000 or More: 2000-01--Con.**

(Detail may not add to total because of rounding. For meaning of abbreviations and symbols, see introductory text.)

Geographic area	Enrollment <sup>1</sup>	Current spending										
		For selected objects			For selected functions							
		Total <sup>2</sup>	Salaries and wages	Employee benefits	Instruction			Support services				
					Total <sup>2</sup>	Salaries and wages	Employee benefits	Total <sup>2</sup>	Pupil support	Staff support	General administration	School administration
<b>FLORIDA--Con.</b>												
Independent Schools--Con.												
Lee County.....	58,401	6,070	3,899	954	3,289	2,374	567	2,501	329	356	83	393
Leon County.....	32,050	6,326	4,182	966	3,485	2,522	574	2,572	318	625	89	341
Manatee County.....	36,569	6,193	3,953	1,009	3,629	2,442	606	2,265	306	318	62	344
Marion County.....	38,562	5,813	3,846	920	3,354	2,357	555	2,132	404	279	51	310
Martin County.....	16,308	6,411	4,010	1,382	3,707	2,567	806	2,421	403	326	87	375
Miami-Dade County.....	368,625	6,552	4,513	1,232	3,872	2,731	760	2,372	362	317	48	388
Okaloosa County.....	30,344	5,644	3,814	910	3,366	2,451	557	2,043	226	322	75	445
Orange County.....	150,681	5,721	3,564	955	3,143	2,102	553	2,271	224	463	58	388
Osceola County.....	34,566	5,543	3,358	995	2,993	1,928	556	2,280	346	491	138	307
Palm Beach County.....	153,871	6,266	4,101	1,170	3,789	2,702	749	2,199	245	381	78	409
Pasco County.....	49,704	5,789	3,870	991	3,246	2,355	586	2,220	332	470	35	368
Pinellas County.....	113,027	6,150	4,239	1,042	3,591	2,662	640	2,279	302	410	81	401
Polk County.....	79,477	5,882	3,699	995	3,418	2,387	607	2,090	263	305	67	368
Santa Rosa County.....	22,633	5,771	3,478	969	3,257	2,316	636	2,215	269	352	38	399
Sarasota County.....	35,533	6,606	4,415	1,248	3,831	2,735	742	2,467	412	333	61	306
Seminole County.....	60,869	5,511	3,613	906	3,340	2,383	575	1,914	242	259	53	346
St Johns County.....	20,090	6,154	3,454	1,021	3,600	2,193	629	2,299	333	265	42	348
St Lucie County.....	29,540	6,064	3,745	1,214	3,334	2,288	740	2,373	362	391	75	316
Volusia County.....	61,517	5,810	3,854	1,035	3,426	2,515	642	2,112	290	347	47	464
<b>GEORGIA</b>												
Independent Schools:												
Atlanta.....	58,230	10,993	5,698	3,164	6,531	3,804	2,115	4,180	445	631	185	584
Bibb County.....	24,739	6,441	4,170	1,278	4,050	2,849	910	1,980	274	326	102	400
Chatham County.....	35,344	6,615	4,490	1,260	4,135	3,105	859	2,142	337	306	130	414
Cherokee County.....	26,043	6,452	4,412	1,326	4,177	3,051	952	1,831	261	278	69	437
Clayton County.....	46,930	6,314	4,483	1,089	3,919	2,998	751	1,968	271	297	69	449
Cobb County.....	95,781	6,572	4,586	1,360	4,497	3,328	1,004	1,783	252	237	59	330
Columbia County.....	18,756	5,737	3,870	1,160	3,824	2,757	860	1,611	264	255	41	373
Coweta County.....	16,766	6,374	4,299	1,262	4,186	3,037	929	1,884	258	282	41	406
DeKalb County.....	95,958	7,413	4,917	1,537	4,660	3,245	1,063	2,377	349	391	38	418
Dougherty County.....	16,799	7,237	4,906	1,434	4,310	3,141	963	2,426	408	439	108	467
Douglas County.....	17,489	6,525	4,405	1,345	4,052	2,965	942	2,089	283	373	62	465
Fayette County.....	19,590	6,631	4,683	1,238	4,384	3,343	874	1,992	272	321	68	444
Forsyth County.....	17,131	6,759	4,363	1,392	4,182	2,970	980	2,261	265	288	40	432
Fulton County.....	68,583	7,869	5,286	1,552	5,086	3,657	1,058	2,502	402	392	19	431
Gwinnett County.....	110,075	6,664	4,321	1,554	4,369	2,998	1,129	2,036	256	276	14	438
Hall County.....	20,330	6,147	4,145	1,334	4,039	2,937	949	1,753	292	284	35	341
Henry County.....	23,601	5,861	3,954	1,195	3,861	2,758	880	1,731	229	270	41	411
Houston County.....	21,529	6,571	4,490	1,313	4,375	3,217	985	1,827	274	309	33	400
Muscogee County.....	32,916	6,826	4,633	1,362	4,279	3,123	951	2,115	284	340	67	371
Paulding County.....	16,587	5,889	3,987	1,295	3,860	2,752	925	1,717	250	354	35	369
Richmond County.....	35,424	6,447	4,262	1,298	3,981	2,866	908	2,111	302	345	67	434
<b>HAWAII</b>												
Dependent Schools:												
Hawaii Public Schools.....	184,360	6,558	4,312	938	3,973	2,878	635	2,236	478	256	180	402
<b>IDAHO</b>												
Independent Schools:												
Boise.....	26,487	6,678	4,360	1,283	4,216	3,008	863	2,208	496	298	34	393
Meridian.....	23,711	4,849	3,259	898	3,004	2,178	586	1,632	344	224	25	281
<b>ILLINOIS</b>												
Independent Schools:												
Chicago.....	435,261	7,374	4,800	903	4,626	3,295	625	2,388	426	324	92	346
Community Unit 300 (Kane County).....	16,711	6,627	4,420	1,096	4,113	3,113	717	2,300	439	175	86	427
Elgin Unit 46.....	36,767	7,544	4,471	1,750	4,829	3,188	1,196	2,512	402	174	109	395
Indian Prairie.....	23,173	6,404	4,069	1,283	4,180	3,100	851	2,186	246	236	94	514
Naperville.....	18,762	7,558	5,074	1,534	4,861	3,436	1,055	2,562	485	340	131	432
Peoria.....	15,724	8,067	5,531	1,394	4,736	3,626	779	3,047	466	291	135	416
Rockford.....	27,399	8,339	5,171	2,039	4,994	3,351	1,335	3,103	571	322	205	459
Schaumburg.....	15,575	8,600	5,686	1,693	5,377	4,042	1,123	3,092	670	551	79	402

See footnotes at end of table.



**Table 17. Per Pupil Amounts for Current Spending of Public Elementary-Secondary School Systems with Enrollments of 15,000 or More: 2000-01--Con.**

(Detail may not add to total because of rounding. For meaning of abbreviations and symbols, see introductory text.)

Geographic area	Enrollment <sup>1</sup>	Current spending										
		For selected objects				For selected functions						
		Total <sup>2</sup>	Salaries and wages	Employee benefits	Total <sup>2</sup>	Instruction			Support services			
Salaries and wages	Employee benefits					Total <sup>2</sup>	Pupil support	Staff support	General administration	School administration		
<b>ILLINOIS--Con.</b>												
Independent Schools:												
Springfield.....	15,387	7,714	4,916	1,567	4,149	2,988	945	3,196	568	448	152	419
Waukegan.....	15,510	7,036	4,430	1,180	4,095	2,996	746	2,703	737	322	40	306
<b>INDIANA</b>												
Independent Schools:												
Evansville-Vanderburgh.....	22,875	7,704	4,845	2,106	4,846	3,305	1,470	2,522	395	205	51	396
Fort Wayne.....	31,843	7,859	4,532	2,351	4,679	2,886	1,553	2,876	343	531	75	459
Gary.....	19,206	9,349	5,615	2,237	4,929	3,354	1,369	4,178	586	699	89	602
Indianapolis.....	41,008	9,214	5,645	2,253	5,188	3,543	1,449	3,734	453	452	97	487
MSD Lawrence Twp.....	15,692	7,720	4,746	2,134	5,415	3,596	1,651	2,029	160	106	127	294
South Bend.....	21,536	9,105	4,957	3,182	5,702	3,354	2,233	3,051	471	373	67	382
Vigo County.....	16,545	6,537	4,094	1,595	4,053	2,757	1,121	2,209	354	229	57	307
<b>IOWA</b>												
Independent Schools:												
Cedar Rapids.....	17,780	6,936	4,897	1,412	4,312	3,181	956	2,113	244	477	83	342
Davenport.....	16,874	6,998	4,779	1,176	4,590	3,449	787	1,961	181	265	99	513
Des Moines.....	32,435	7,407	5,191	1,483	4,608	3,415	894	2,294	493	142	106	383
<b>KANSAS</b>												
Independent Schools:												
Blue Valley Unified 229.....	17,111	7,109	4,631	870	3,745	3,036	556	2,905	337	495	139	437
Kansas City Unified.....	21,173	7,082	4,713	1,047	3,858	2,911	720	2,786	243	247	60	441
Olathe Unified.....	20,703	6,796	4,419	825	3,648	2,896	545	2,712	410	428	74	356
Shawnee Mission Unified.....	30,765	6,494	4,656	843	3,928	3,262	562	2,223	352	228	66	388
Wichita Unified.....	48,228	6,533	4,090	1,151	3,767	2,686	730	2,503	487	239	80	443
<b>KENTUCKY</b>												
Independent Schools:												
Fayette County.....	33,130	6,883	4,815	1,176	4,228	3,254	774	2,352	266	574	44	375
Jefferson County.....	96,860	7,067	4,969	1,215	4,066	3,189	661	2,823	252	446	52	518
<b>LOUISIANA</b>												
Independent Schools:												
Ascension Parish.....	15,038	6,088	3,999	1,113	3,820	2,765	853	1,915	260	265	146	283
Bossier Parish.....	18,797	5,439	3,599	1,201	3,171	2,245	795	1,906	222	330	60	376
Caddo Parish.....	45,119	6,467	4,505	1,227	3,957	2,933	848	2,124	242	333	83	400
Calcasieu Parish.....	32,261	5,637	3,893	881	3,394	2,631	611	1,884	319	274	102	312
East Baton Rouge Parish.....	54,246	6,861	4,273	1,317	3,849	2,760	862	2,565	347	266	150	345
Jefferson Parish.....	50,891	6,195	3,939	1,076	3,803	2,760	780	2,071	232	221	330	397
Lafayette Parish.....	28,931	5,560	3,719	1,043	3,666	2,665	762	1,609	229	237	69	287
Lafourche Parish.....	15,165	5,968	3,976	859	3,669	2,743	598	1,911	247	339	112	295
Livingston Parish.....	19,723	4,949	3,396	713	3,120	2,412	531	1,412	156	153	70	259
Orleans Parish.....	77,610	5,789	3,713	899	3,574	2,539	620	1,883	267	203	127	267
Ouachita Parish.....	17,479	5,706	3,941	837	3,569	2,680	662	1,742	161	234	164	285
Rapides Parish.....	23,467	5,971	3,841	966	3,425	2,570	671	1,988	249	275	107	298
St Landry Parish.....	15,457	5,879	3,899	1,077	3,636	2,720	737	1,634	191	144	99	335
St Tammany Parish.....	32,392	6,408	4,196	1,221	4,043	2,907	834	2,002	264	268	116	332
Tangipahoa Parish.....	18,197	5,311	3,669	813	3,334	2,514	607	1,582	173	206	52	273
Terrebonne Parish.....	19,774	5,730	3,764	1,149	3,568	2,590	779	1,777	253	302	90	282
<b>MARYLAND</b>												
Dependent Schools:												
Anne Arundel County.....	74,491	7,793	4,803	1,613	4,654	3,250	1,135	2,754	330	448	56	573
Baltimore.....	99,859	8,810	5,221	1,611	5,411	3,680	1,108	3,005	313	351	210	604
Baltimore County.....	106,898	8,051	5,197	1,626	4,714	3,324	1,124	2,957	420	606	82	569
Calvert County.....	16,170	7,171	4,597	1,261	4,424	3,257	943	2,355	295	272	49	462
Carroll County.....	27,528	7,112	4,433	1,383	4,252	3,101	968	2,545	309	358	56	482
Cecil County.....	15,905	7,175	4,481	1,357	4,312	3,105	979	2,456	311	366	70	547
Charles County.....	23,468	7,225	4,584	1,187	4,162	3,166	800	2,628	357	403	45	470
Frederick County.....	36,885	7,004	4,711	1,299	4,236	3,198	865	2,428	314	380	50	479
Harford County.....	39,520	6,958	4,371	1,438	4,192	3,052	972	2,422	320	460	42	378
Howard County.....	44,946	8,490	5,349	1,678	5,387	3,862	1,254	2,696	358	446	46	529
Montgomery County.....	134,180	9,543	6,518	2,007	6,075	4,406	1,420	3,015	380	513	72	641

See footnotes at end of table.

**Table 17. Per Pupil Amounts for Current Spending of Public Elementary-Secondary School Systems with Enrollments of 15,000 or More: 2000-01--Con.**

(Detail may not add to total because of rounding. For meaning of abbreviations and symbols, see introductory text.)

Geographic area	Enrollment <sup>1</sup>	Current spending										
		For selected objects			For selected functions							
		Total <sup>2</sup>	Salaries and wages	Employee benefits	Instruction			Support services				
					Total <sup>2</sup>	Salaries and wages	Employee benefits	Total <sup>2</sup>	Pupil support	Staff support	General administration	School administration
<b>MARYLAND--Con.</b>												
Dependent Schools:												
Prince Georges County.....	133,723	7,625	4,969	1,463	4,414	3,218	931	2,767	377	393	65	465
St Marys County.....	15,151	7,385	4,558	1,354	4,268	3,136	922	2,691	307	437	43	495
Washington County.....	19,782	7,068	4,731	1,387	4,451	3,258	995	2,337	232	403	42	534
<b>MASSACHUSETTS</b>												
Dependent Schools:												
Boston.....	63,024	12,015	8,172	2,183	7,676	5,401	1,632	3,941	433	464	217	567
Brockton.....	16,791	9,559	5,823	1,678	5,890	4,164	1,244	3,520	450	513	154	404
Lowell.....	15,989	10,410	6,765	1,696	7,248	5,184	1,308	2,876	460	291	134	401
Lynn.....	15,318	8,801	5,895	1,585	6,137	4,415	1,215	2,358	401	189	61	342
Springfield.....	26,526	10,068	6,669	1,883	6,658	4,737	1,404	2,930	579	347	45	516
Worcester.....	25,828	9,747	6,608	1,696	6,912	5,021	1,307	2,506	485	153	39	429
<b>MICHIGAN</b>												
Independent Schools:												
Ann Arbor.....	16,539	9,124	6,224	2,130	5,275	3,799	1,280	3,634	930	480	159	529
Dearborn.....	17,129	9,342	6,258	2,024	5,496	4,029	1,269	3,598	548	603	56	487
Flint.....	22,532	8,879	5,765	2,160	4,796	3,234	1,217	3,737	635	425	69	544
Grand Rapids.....	25,625	9,625	6,410	2,299	5,565	3,908	1,405	3,760	950	366	87	666
Lansing.....	17,610	9,406	5,897	2,093	5,086	3,565	1,252	4,026	1,068	485	110	509
Livonia.....	18,347	8,447	5,807	1,992	4,651	3,348	1,152	3,532	687	613	80	480
Plymouth-Canton.....	16,518	7,021	4,599	1,679	4,037	2,884	931	2,803	363	379	68	410
Utica.....	27,786	7,129	4,816	1,684	4,389	3,061	1,071	2,585	383	308	27	410
Dependent Schools:												
Detroit.....	162,194	9,069	5,645	1,944	5,902	4,001	1,364	2,954	192	206	74	503
<b>MINNESOTA</b>												
Independent Schools:												
Anoka-Hennepin.....	41,314	6,579	4,555	1,138	4,270	3,216	787	1,991	267	370	157	231
Minneapolis Special.....	48,834	10,861	7,338	1,841	6,763	4,693	1,255	3,729	546	606	244	540
Osseo.....	22,017	7,221	5,144	1,136	4,677	3,576	811	2,232	159	535	128	341
Rochester.....	15,929	7,178	4,827	1,219	4,472	3,351	841	2,414	204	458	131	287
Rosemount-Apple Valley-Eagan.....	28,330	6,240	4,450	968	4,122	3,214	691	1,842	157	311	196	239
St Paul.....	45,115	9,285	6,337	1,774	5,903	4,248	1,202	2,993	522	629	203	269
<b>MISSISSIPPI</b>												
Independent Schools:												
Desoto County.....	19,812	4,084	2,617	652	2,519	1,856	451	1,342	231	145	84	233
Jackson.....	31,351	5,890	3,871	1,039	3,364	2,503	626	2,111	254	238	128	368
Rankin County.....	15,013	4,621	2,989	773	2,931	2,082	524	1,347	171	164	84	301
<b>MISSOURI</b>												
Independent Schools:												
Columbia.....	16,178	6,847	4,801	959	4,261	3,262	642	2,317	418	330	109	404
Fort Zumwalt.....	16,521	5,884	3,721	852	3,677	2,650	590	1,997	355	126	28	412
Francis Howell.....	19,497	5,679	3,884	828	3,520	2,658	575	1,932	227	242	283	280
Hazelwood.....	18,855	6,671	4,724	1,005	4,047	3,047	643	2,409	293	270	125	519
Kansas City.....	37,298	8,360	4,824	1,032	4,443	3,250	690	3,552	343	392	205	558
North Kansas City.....	17,258	6,355	4,826	798	4,194	3,285	532	1,956	210	277	55	360
Parkway.....	20,433	7,781	5,346	1,205	4,501	3,468	726	3,079	360	455	121	605
Rockwood.....	21,203	6,258	4,324	907	3,659	2,753	572	2,380	311	337	142	472
Springfield.....	24,630	5,760	3,970	845	3,597	2,620	539	1,885	322	292	28	302
St Louis.....	44,412	9,127	5,559	1,455	4,549	3,290	871	4,229	468	598	295	626
<b>NEBRASKA</b>												
Independent Schools:												
Lincoln.....	31,354	6,915	4,585	1,290	4,450	3,256	863	2,139	231	292	188	402
Millard.....	19,160	6,133	3,885	998	3,869	2,718	717	1,973	262	230	281	350
Omaha.....	45,197	6,352	4,113	1,097	3,679	2,687	718	2,382	408	241	153	381
<b>NEVADA</b>												
Independent Schools:												
Clark County.....	231,125	5,528	3,663	1,058	3,257	2,393	692	2,099	193	243	79	434
Washoe County.....	55,673	5,747	3,772	1,089	3,564	2,627	763	1,984	290	200	82	302

See footnotes at end of table.

**Table 17. Per Pupil Amounts for Current Spending of Public Elementary-Secondary School Systems with Enrollments of 15,000 or More: 2000-01--Con.**

(Detail may not add to total because of rounding. For meaning of abbreviations and symbols, see introductory text.)

Geographic area	Enrollment <sup>1</sup>	Current spending										
		Total <sup>2</sup>	For selected objects		For selected functions							
			Salaries and wages	Employee benefits	Instruction			Support services				
					Total <sup>2</sup>	Salaries and wages	Employee benefits	Total <sup>2</sup>	Pupil support	Staff support	General administration	School administration
<b>NEW HAMPSHIRE</b>												
Dependent Schools:												
Manchester.....	17,407	5,873	3,765	983	3,984	3,006	776	1,673	315	124	100	327
<b>NEW JERSEY</b>												
Independent Schools:												
Camden.....	17,517	13,790	8,438	2,311	8,509	5,753	1,504	4,815	1,230	549	235	662
Elizabeth.....	19,674	11,260	7,176	1,904	6,058	4,268	1,073	4,808	1,130	630	171	524
Toms River Regional.....	17,621	8,972	5,847	1,864	5,368	3,769	1,162	3,361	699	348	158	443
Dependent Schools:												
Jersey City.....	31,347	12,339	8,041	1,892	7,323	5,401	1,162	4,653	1,289	332	265	544
Newark.....	42,150	14,145	9,554	2,170	7,375	5,404	1,095	6,225	1,420	733	313	786
Paterson.....	24,629	11,942	7,583	1,778	6,844	5,225	1,094	4,725	1,581	502	300	671
<b>NEW MEXICO</b>												
Independent Schools:												
Albuquerque.....	84,977	5,695	3,899	962	3,414	2,576	631	2,030	579	220	85	369
Las Cruces.....	22,185	5,913	3,781	1,047	3,358	2,447	656	2,226	650	207	103	447
<b>NEW YORK</b>												
Independent Schools:												
Brentwood.....	15,565	12,072	8,685	1,815	8,001	6,243	1,351	3,778	527	460	136	630
Dependent Schools:												
Buffalo.....	45,721	11,985	7,015	1,817	7,375	5,332	1,442	4,192	384	264	30	597
New York City.....	1,066,516	10,795	6,680	1,921	7,954	5,505	1,676	2,477	115	76	161	347
Rochester.....	36,294	11,794	7,717	1,748	7,447	5,475	1,290	3,940	419	405	96	854
Syracuse.....	23,015	10,632	7,059	2,086	7,269	5,178	1,633	3,017	430	344	109	483
Yonkers.....	26,237	13,078	8,627	2,279	8,428	6,098	1,684	4,358	730	567	86	778
<b>NORTH CAROLINA</b>												
Dependent Schools:												
Alamance-Burlington.....	20,729	5,899	4,018	825	3,760	2,833	573	1,782	349	222	72	398
Buncombe County.....	24,708	6,356	4,582	937	4,040	3,144	617	1,959	381	192	97	469
Cabarrus County.....	19,115	5,849	4,085	827	3,769	2,894	572	1,732	335	178	101	403
Catawba County.....	16,250	5,916	4,134	848	3,995	2,988	604	1,587	279	215	84	389
Charlotte/Mecklenburg.....	103,336	7,021	4,808	933	4,263	3,226	615	2,393	398	260	57	516
Cumberland County.....	50,850	6,185	4,401	886	3,843	2,960	574	1,988	389	230	138	477
Davidson County.....	19,136	5,425	3,956	834	3,494	2,813	567	1,590	276	189	75	401
Durham County.....	29,728	7,497	5,232	1,076	4,523	3,430	694	2,604	478	285	121	538
Gaston County.....	30,603	6,002	4,184	827	3,970	2,934	577	1,651	306	205	85	426
Guilford County.....	63,417	6,716	4,650	943	4,135	3,140	630	2,234	420	230	43	447
Harnett County.....	16,338	5,638	4,000	817	3,803	2,912	585	1,472	211	166	72	343
Iredell-Statesville.....	17,235	6,146	4,280	890	3,821	2,882	574	1,951	367	219	143	439
Johnston County.....	21,334	6,094	4,249	870	3,863	3,005	599	1,834	272	182	104	410
Nash-Rocky Mount.....	18,342	5,903	4,244	860	3,829	3,004	595	1,728	345	184	94	445
New Hanover County.....	21,605	6,813	4,776	991	4,033	3,121	630	2,426	429	265	49	469
Onslow County.....	20,984	5,889	4,102	864	3,690	2,854	593	1,887	263	206	103	439
Pitt County.....	20,040	6,213	4,334	888	4,119	3,115	616	1,763	287	175	52	388
Randolph County.....	17,271	5,380	3,849	786	3,418	2,654	532	1,608	283	172	149	360
Robeson County.....	23,911	5,718	3,943	858	3,588	2,776	591	1,706	288	237	107	386
Rowan-Salisbury.....	20,472	6,300	4,410	896	4,107	3,100	620	1,816	327	230	121	461
Union County.....	22,862	5,754	4,025	818	3,742	2,876	573	1,676	238	191	74	388
Wake County.....	98,950	6,496	4,454	890	4,037	3,079	604	2,202	381	213	86	441
Wayne County.....	19,279	6,100	4,150	860	4,016	3,003	605	1,723	292	247	95	378
Winston-Salem/Forsyth.....	44,769	6,711	4,914	990	4,395	3,479	695	2,001	335	230	53	489
<b>OHIO</b>												
Independent Schools:												
Akron.....	31,464	7,871	5,355	1,538	4,625	3,386	939	2,988	491	599	110	464
Cincinnati.....	46,562	7,923	4,939	1,496	4,713	3,430	1,002	2,939	366	235	218	456
Cleveland.....	75,684	8,735	5,905	1,558	4,883	3,728	859	3,500	362	703	122	525
Columbus.....	64,511	8,816	5,893	1,464	4,904	3,474	856	3,585	486	823	76	551
Dayton.....	23,522	7,654	5,109	1,536	3,543	2,972	920	3,625	451	559	191	386
South-Western.....	19,216	7,144	4,774	1,144	3,889	2,920	684	2,981	309	717	134	442
Toledo.....	37,738	7,794	5,104	1,652	4,350	3,224	900	2,967	416	489	72	440

See footnotes at end of table.

**Table 17. Per Pupil Amounts for Current Spending of Public Elementary-Secondary School Systems with Enrollments of 15,000 or More: 2000-01--Con.**

(Detail may not add to total because of rounding. For meaning of abbreviations and symbols, see introductory text.)

Geographic area	Enrollment <sup>1</sup>	Current spending										
		For selected objects				For selected functions						
		Total <sup>2</sup>	Salaries and wages	Employee benefits	Total <sup>2</sup>	Instruction			Support services			
						Salaries and wages	Employee benefits	Total <sup>2</sup>	Pupil support	Staff support	General administration	School administration
<b>OKLAHOMA</b>												
Independent Schools:												
Edmond.....	17,084	6,161	3,185	881	3,000	2,096	578	2,855	388	176	76	255
Lawton.....	17,338	5,660	3,929	801	3,117	2,409	503	2,198	447	167	88	420
Moore.....	18,101	5,115	3,173	991	3,030	2,164	665	1,791	378	188	49	251
Oklahoma City.....	39,750	6,300	3,885	1,024	3,448	2,503	625	2,436	460	276	110	355
Putnam City.....	19,506	5,337	3,426	697	3,040	2,337	508	1,995	309	197	110	264
Tulsa.....	42,812	6,095	4,050	717	3,197	2,479	426	2,546	467	221	89	306
<b>OREGON</b>												
Independent Schools:												
Beaverton.....	33,600	6,238	4,024	1,373	3,719	2,617	851	2,280	418	304	33	393
Eugene.....	18,432	7,182	4,135	1,970	4,347	2,683	1,140	2,633	360	314	35	524
Hillsboro.....	18,315	6,805	4,144	1,484	3,942	2,668	901	2,650	399	349	78	444
Portland.....	53,141	8,316	4,982	1,900	4,804	3,219	1,234	3,259	635	380	90	499
Salem-Keizer.....	35,108	6,592	3,853	1,606	4,196	2,672	1,114	2,158	331	248	35	477
<b>PENNSYLVANIA</b>												
Independent Schools:												
Allentown.....	16,424	6,407	4,412	1,011	4,352	3,358	749	1,803	325	240	81	256
Central Bucks.....	17,305	7,445	5,164	1,129	4,852	3,779	796	2,379	349	319	138	294
Philadelphia.....	201,190	6,947	4,444	1,390	3,917	2,703	839	2,699	271	235	232	379
Pittsburgh.....	38,560	9,240	6,051	1,426	5,122	3,845	813	3,792	417	418	398	651
Reading.....	15,487	6,230	4,057	1,132	4,008	2,912	793	1,844	327	215	152	269
<b>RHODE ISLAND</b>												
Dependent Schools:												
Providence.....	26,937	9,402	5,735	1,889	5,507	4,022	1,234	3,577	1,004	393	83	522
<b>SOUTH CAROLINA</b>												
Independent Schools:												
Aiken County.....	25,147	5,609	3,807	995	3,507	2,598	663	1,805	323	263	100	319
Beaufort County.....	16,721	7,286	4,347	1,127	4,160	3,016	772	2,713	486	378	89	510
Berkeley County.....	26,635	6,247	4,265	1,092	3,682	2,736	695	2,238	407	391	83	362
Charleston County.....	44,767	6,169	3,746	969	3,846	2,687	691	1,977	261	297	119	351
Dorchester County District 2.....	16,678	5,900	3,961	1,041	3,675	2,629	710	1,985	438	320	53	343
Greenville County.....	59,875	6,006	3,995	1,095	3,633	2,649	699	1,990	284	353	61	377
Horry County.....	29,894	6,829	4,521	1,212	4,045	2,979	774	2,397	393	350	38	432
Lexington County District 1.....	17,285	6,684	4,565	1,207	4,139	3,063	798	2,260	483	404	42	315
Lexington County District 5.....	15,064	6,920	4,856	1,195	4,140	3,175	763	2,464	608	390	37	395
Pickens County.....	15,938	6,053	4,034	1,193	3,701	2,787	724	1,994	342	307	30	382
Richland County District 1.....	27,061	8,223	5,568	1,413	4,810	3,470	872	3,064	549	564	76	493
Richland County District 2.....	17,409	6,768	4,402	1,208	4,158	3,002	795	2,341	468	358	50	373
<b>SOUTH DAKOTA</b>												
Independent Schools:												
Sioux Falls.....	19,097	5,778	3,837	841	3,554	2,629	575	1,955	270	294	118	333
<b>TENNESSEE</b>												
Dependent Schools:												
Hamilton County.....	39,915	6,505	4,287	955	4,202	2,983	620	1,988	179	353	117	387
Knox County.....	51,944	5,701	3,846	610	3,550	2,684	427	1,845	150	327	138	338
Memphis.....	113,730	6,326	4,133	904	3,811	2,786	610	2,179	292	378	41	341
Montgomery County.....	23,339	5,134	3,433	799	3,077	2,282	479	1,790	196	301	105	303
Nashville-Davidson County.....	67,669	6,648	4,511	1,107	4,320	3,124	767	2,015	238	309	47	369
Rutherford County.....	25,356	5,343	3,390	700	3,639	2,618	508	1,594	224	244	99	260
Shelby County.....	46,972	5,051	3,618	680	3,359	2,586	423	1,501	145	286	127	243
Sumner County.....	22,347	5,405	3,620	804	3,641	2,599	557	1,478	149	278	81	325
Williamson County.....	19,545	6,182	3,783	960	3,958	2,691	643	1,945	245	283	123	313
<b>TEXAS</b>												
Independent Schools:												
Abilene.....	18,118	6,672	4,873	811	4,388	3,428	544	1,972	421	338	54	328
Aldine.....	52,520	6,835	4,915	605	4,268	3,391	396	2,206	359	261	55	398
Alief.....	42,151	5,987	4,523	598	3,826	3,169	402	1,841	272	213	39	312
Amarillo.....	28,908	5,982	4,242	618	3,808	2,909	397	1,889	328	350	46	335

See footnotes at end of table.

**Table 17. Per Pupil Amounts for Current Spending of Public Elementary-Secondary School Systems with Enrollments of 15,000 or More: 2000-01--Con.**

(Detail may not add to total because of rounding. For meaning of abbreviations and symbols, see introductory text.)

Geographic area	Enrollment <sup>1</sup>	Current spending										
		For selected objects			For selected functions							
		Total <sup>2</sup>	Salaries and wages	Employee benefits	Instruction			Support services				
					Total <sup>2</sup>	Salaries and wages	Employee benefits	Total <sup>2</sup>	Pupil support	Staff support	General administration	School administration
<b>TEXAS--Con.</b>												
Independent Schools--Con.												
Arlington.....	58,866	5,739	4,265	512	3,693	3,040	337	1,781	255	249	38	306
Austin.....	77,816	6,964	4,720	986	4,047	3,033	603	2,616	278	463	64	434
Beaumont.....	20,696	6,699	4,713	792	4,067	3,199	481	2,232	295	322	80	389
Birdville.....	21,246	6,043	4,457	547	3,958	3,109	370	1,772	210	214	45	359
Brownsville.....	40,898	6,788	4,751	894	4,066	3,161	563	2,299	373	423	41	353
Carrollton-Farmers Branch.....	24,134	6,539	4,663	813	3,941	3,124	510	2,357	348	377	79	420
Clear Creek.....	29,875	5,650	4,023	580	3,614	2,891	379	1,786	256	187	74	282
Conroe.....	34,928	5,883	4,335	585	3,599	2,883	368	2,104	299	205	53	334
Corpus Christi.....	39,138	6,184	4,462	549	3,868	3,067	351	2,057	323	312	53	353
Cypress-Fairbanks.....	63,497	6,357	4,676	726	3,986	3,184	467	2,085	305	337	44	316
Dallas.....	161,548	6,571	4,762	578	4,006	3,166	379	2,259	312	422	66	377
Ector County.....	26,831	6,126	4,235	783	3,641	2,809	471	2,188	291	463	67	337
Edinburg.....	22,005	6,635	4,645	928	4,080	3,148	548	2,109	405	296	45	315
El Paso.....	62,325	6,197	4,329	747	3,870	2,969	460	2,014	304	326	35	374
Fort Bend.....	53,999	5,932	4,232	581	3,675	2,887	372	2,049	296	273	41	340
Fort Worth.....	79,661	6,364	4,562	662	3,649	2,851	384	2,418	383	426	40	363
Galena Park.....	18,885	6,168	4,470	570	3,694	3,019	369	2,137	274	294	54	349
Garland.....	50,312	5,354	3,967	472	3,359	2,729	316	1,746	279	224	33	335
Goose Creek.....	18,003	6,838	4,630	788	4,016	3,078	498	2,429	357	301	66	347
Grand Prairie.....	20,257	5,864	4,290	606	3,646	2,968	379	1,904	307	331	34	306
Harlingen Consolidated.....	15,857	6,215	4,465	685	3,905	3,073	434	1,967	325	267	59	340
Houston.....	208,462	6,724	4,614	759	3,901	3,005	446	2,504	307	480	48	435
Humble.....	24,684	6,155	4,621	629	3,893	3,135	435	2,034	350	292	39	338
Hurst-Euless-Bedford.....	19,203	6,147	4,431	545	3,777	3,020	340	2,092	320	339	78	344
Irving.....	29,097	6,259	4,633	690	4,124	3,334	477	1,854	300	323	59	368
Judson.....	16,603	6,215	4,527	710	3,959	3,157	454	1,983	304	254	64	313
Katy.....	34,503	6,121	4,688	565	3,859	3,216	383	2,022	328	256	57	365
Keller.....	17,083	5,365	3,445	465	3,196	2,510	292	1,916	192	217	52	291
Killeen.....	29,687	6,295	4,428	628	3,765	2,967	397	2,276	284	486	38	365
Klein.....	32,376	6,258	4,722	562	3,887	3,207	354	2,078	393	225	51	359
La Joya.....	17,641	6,338	4,201	931	3,782	2,754	511	2,151	377	296	56	335
Lamar Consolidated.....	15,159	6,734	4,685	798	4,072	3,119	544	2,308	336	255	49	367
Laredo.....	22,547	6,271	4,576	688	3,963	3,106	423	2,009	387	356	30	353
Lewisville.....	39,096	6,130	4,156	630	3,973	3,097	469	1,879	327	252	65	329
Lubbock.....	29,026	6,483	4,253	653	4,057	3,186	479	2,158	349	327	58	383
McAllen.....	21,747	7,017	5,145	836	4,254	3,353	486	2,409	517	476	58	335
Mesquite.....	32,334	5,627	3,853	490	3,334	2,610	314	2,013	228	296	45	326
Midland.....	20,522	6,286	4,395	742	3,897	2,992	474	2,061	305	266	68	374
North East.....	50,875	6,356	4,677	675	3,989	3,189	430	2,107	352	286	66	420
Northside.....	63,739	6,238	4,652	659	3,861	3,131	403	2,086	347	416	49	310
Pasadena.....	42,577	5,811	4,252	450	3,579	2,926	288	1,902	246	295	51	345
Pharr-San Juan-Alamo.....	22,537	6,620	4,647	963	4,042	3,146	551	2,217	380	422	68	326
Plano.....	47,161	6,687	4,763	680	4,303	3,479	490	2,129	327	358	68	347
Richardson.....	35,138	6,382	4,703	568	3,869	3,166	375	2,268	304	419	81	450
Round Rock.....	31,536	6,410	4,541	744	4,023	3,188	485	2,119	293	323	77	351
San Angelo.....	16,092	5,742	4,113	652	3,484	2,722	397	1,989	301	338	73	333
San Antonio.....	57,273	6,926	4,959	1,020	4,274	3,302	660	2,242	395	506	42	371
Socorro.....	26,711	5,559	3,788	736	3,290	2,537	425	2,018	318	243	46	329
Spring.....	23,034	6,143	4,567	492	3,818	3,140	337	2,029	293	254	64	341
Spring Branch.....	31,659	6,880	5,026	669	4,228	3,367	437	2,376	343	409	73	383
Tyler.....	16,626	5,965	4,198	589	3,751	2,936	403	1,918	291	349	77	336
United.....	27,556	5,833	4,104	555	3,537	2,707	328	1,978	244	200	75	428
Waco.....	15,433	6,267	4,223	597	3,674	2,855	367	2,195	304	259	70	432
Wichita Falls.....	15,013	6,484	4,458	559	4,037	3,228	395	2,129	314	407	52	366
Ysleta.....	46,394	6,067	4,135	783	3,793	2,869	474	2,015	328	339	76	330
<b>UTAH</b>												
Independent Schools:												
Alpine.....	47,117	4,117	2,641	963	2,763	1,926	686	1,155	120	182	16	256
Davis County.....	59,578	4,536	2,813	998	2,843	1,971	679	1,319	164	205	42	253
Granite.....	71,328	4,447	2,868	1,050	2,955	2,040	737	1,275	198	197	32	261
Jordan.....	73,158	4,305	2,665	1,064	2,816	1,855	776	1,247	132	167	19	281
Nebo.....	21,094	4,480	2,542	916	2,654	1,791	637	1,225	164	159	47	249
Salt Lake City.....	25,367	5,419	3,451	1,075	3,449	2,440	729	1,642	158	346	23	270

See footnotes at end of table.

**Table 17. Per Pupil Amounts for Current Spending of Public Elementary-Secondary School Systems with Enrollments of 15,000 or More: 2000-01--Con.**

(Detail may not add to total because of rounding. For meaning of abbreviations and symbols, see introductory text.)

Geographic area	Enrollment <sup>1</sup>	Current spending										
		For selected objects				For selected functions						
		Total <sup>2</sup>	Salaries and wages	Employee benefits	Total <sup>2</sup>	Instruction			Support services			
						Salaries and wages	Employee benefits	Total <sup>2</sup>	Pupil support	Staff support	General administration	School administration
<b>UTAH--Con.</b>												
Independent Schools:												
Washington County.....	18,374	4,430	2,710	991	2,907	1,954	701	1,317	150	151	17	322
Weber County.....	27,783	4,413	2,823	968	2,919	1,992	675	1,205	136	142	44	292
<b>VIRGINIA</b>												
Dependent Schools:												
Arlington County.....	18,870	11,387	7,983	2,067	6,804	5,292	1,290	4,309	691	1,076	168	523
Chesapeake.....	37,645	6,842	4,499	1,493	4,327	3,079	987	2,295	290	458	39	374
Chesterfield County.....	51,212	6,243	4,218	1,181	3,956	2,931	856	2,033	275	219	57	369
Fairfax County.....	156,412	9,038	6,262	1,585	5,552	4,166	1,068	3,175	501	604	142	551
Hampton.....	23,290	6,670	4,398	1,189	4,134	2,971	878	2,197	360	306	99	358
Hanover County.....	16,611	5,955	4,102	1,099	3,949	2,913	803	1,732	245	264	89	311
Henrico County.....	41,655	6,413	4,409	1,234	3,949	2,923	827	2,210	309	414	70	381
Loudoun County.....	31,804	7,822	5,163	1,563	5,006	3,508	1,033	2,576	347	442	41	503
Newport News.....	33,008	6,652	4,453	1,282	4,034	2,865	846	2,296	287	480	66	393
Norfolk.....	37,349	7,141	4,845	1,226	4,358	3,279	833	2,477	379	474	55	346
Portsmouth.....	16,473	7,346	4,821	1,292	4,315	3,259	860	2,662	303	512	74	356
Prince William County.....	54,646	6,945	4,734	1,271	4,044	3,001	814	2,631	302	423	146	538
Richmond.....	27,237	9,006	5,432	2,049	5,388	3,450	1,496	3,265	477	548	96	469
Spotsylvania County.....	18,876	6,599	4,484	1,306	4,153	3,110	866	2,193	325	366	64	398
Stafford County.....	21,124	6,503	4,335	1,180	4,070	3,030	830	2,166	352	335	93	423
Virginia Beach.....	76,586	6,646	4,379	1,196	4,069	2,992	789	2,328	274	530	55	391
<b>WASHINGTON</b>												
Independent Schools:												
Bellevue.....	15,431	6,847	4,522	1,224	4,071	2,881	774	2,470	420	306	55	419
Bethel.....	16,029	6,037	4,035	1,156	3,544	2,601	716	2,191	433	272	52	397
Edmonds.....	22,067	6,319	4,177	1,179	3,753	2,626	756	2,288	449	362	46	372
Everett.....	18,683	6,395	4,168	1,092	3,827	2,796	728	2,278	490	333	55	387
Evergreen.....	21,650	6,388	4,134	1,153	3,786	2,798	766	2,307	424	405	51	403
Federal Way.....	22,623	5,935	3,958	1,086	3,686	2,669	718	1,950	498	230	55	339
Highline.....	18,024	6,683	4,226	1,199	3,860	2,681	746	2,519	463	359	86	426
Kent.....	26,535	6,296	4,202	1,152	3,839	2,801	759	2,147	362	261	40	508
Lake Washington.....	23,662	6,356	4,130	1,146	3,882	2,812	757	2,167	432	285	55	412
Northshore.....	20,255	6,543	4,405	1,169	3,944	2,861	738	2,293	453	321	51	363
Puyallup.....	19,757	6,274	4,283	1,107	3,738	2,737	679	2,253	482	273	69	372
Seattle.....	47,575	8,082	5,092	1,281	4,430	3,190	738	3,363	617	470	118	536
Spokane.....	31,725	7,082	4,742	1,272	4,289	3,132	819	2,463	406	433	32	479
Tacoma.....	34,093	7,045	4,636	1,278	4,056	2,959	792	2,668	520	406	30	445
Vancouver.....	21,892	6,551	4,429	1,240	3,909	2,837	794	2,356	436	418	62	405
<b>WEST VIRGINIA</b>												
Independent Schools:												
Kanawha County.....	29,250	7,629	4,820	1,813	4,558	3,129	1,150	2,545	282	251	195	428
<b>WISCONSIN</b>												
Independent Schools:												
Green Bay.....	20,104	8,090	5,002	1,987	5,248	3,410	1,343	2,580	453	378	80	397
Kenosha.....	20,099	8,150	4,701	2,077	5,012	3,272	1,408	2,889	486	482	84	384
Madison.....	25,087	10,208	6,692	2,391	6,331	4,445	1,599	3,620	653	651	130	549
Milwaukee.....	97,985	9,283	5,084	2,282	5,590	3,423	1,527	3,390	444	505	237	568
Racine.....	21,102	8,134	4,932	1,876	5,141	3,569	1,346	2,728	406	328	111	395

<sup>1</sup>Enrollments reflect fall 2000 memberships reported to the National Center for Education Statistics in the Public Elementary-Secondary Education Agency Universe Survey.

<sup>2</sup>Includes amounts not shown separately.

Note: See Appendix B for a description of state-specific reporting anomalies. Expenditure to other school systems are excluded in this table. Expenditure for adult education, community services, and other nonelementary-secondary programs are also excluded. Due to enrollments under 15,000, Maine, Montana, North Dakota, Vermont, and Wyoming are not shown on the individual unit tables.

**Table 18. Population, Enrollment, and Personal Income by State: 2000 and 2001**

(Detail may not add to total because of rounding. For meaning of abbreviations and symbols, see introductory text.)

Geographic area	State population (thousands) <sup>1</sup>		Elementary-secondary enrollment <sup>2</sup>		Personal income (calendar year, million dollars) <sup>3</sup>	
	2001	2000	2001	2000	2000	1999
United States.....	284,797	281,422	47,222,778	46,850,889	8,314,032	7,783,152
Alabama.....	4,464	4,447	740,176	740,732	104,704	100,452
Alaska.....	635	627	133,356	134,391	18,603	17,704
Arizona.....	5,307	5,131	877,696	852,612	129,069	120,360
Arkansas.....	2,692	2,673	449,959	451,034	58,904	56,752
California.....	34,501	33,872	6,142,348	6,038,589	1,093,065	991,382
Colorado.....	4,418	4,301	724,508	708,109	140,224	127,955
Connecticut.....	3,425	3,406	562,179	553,993	138,796	128,983
Delaware.....	796	784	114,676	112,836	24,383	23,192
District of Columbia.....	572	572	68,925	70,762	22,179	20,686
Florida.....	16,397	15,982	2,434,821	2,381,396	445,740	419,792
Georgia.....	8,384	8,186	1,444,937	1,422,762	228,738	212,929
Hawaii.....	1,224	1,212	184,360	185,860	33,763	32,653
Idaho.....	1,321	1,294	245,117	245,331	30,827	28,582
Illinois.....	12,482	12,419	2,048,792	2,027,600	396,155	377,744
Indiana.....	6,115	6,080	989,225	988,702	164,020	155,365
Iowa.....	2,923	2,926	495,080	497,301	77,378	73,499
Kansas.....	2,695	2,688	470,610	472,188	73,685	71,194
Kentucky.....	4,066	4,042	665,850	648,180	97,482	92,036
Louisiana.....	4,465	4,469	743,089	756,579	103,213	99,887
Maine.....	1,287	1,275	207,037	209,253	32,409	30,828
Maryland.....	5,375	5,296	852,920	846,582	177,818	167,895
Massachusetts.....	6,379	6,349	975,150	971,425	239,688	219,533
Michigan.....	9,991	9,938	1,743,337	1,725,617	289,869	277,296
Minnesota.....	4,972	4,919	854,340	854,034	157,477	147,050
Mississippi.....	2,858	2,845	497,871	500,716	59,545	57,278
Missouri.....	5,630	5,595	912,744	914,110	152,448	144,235
Montana.....	904	902	154,875	157,556	20,337	19,438
Nebraska.....	1,713	1,711	286,199	288,261	47,319	45,065
Nevada.....	2,106	1,998	340,706	325,610	59,565	56,127
New Hampshire.....	1,259	1,236	208,461	206,783	41,126	37,372
New Jersey.....	8,484	8,414	1,307,828	1,289,256	312,868	289,503
New Mexico.....	1,829	1,819	320,306	324,495	39,943	38,020
New York.....	19,011	18,976	2,882,188	2,887,776	658,720	616,678
North Carolina.....	8,186	8,049	1,293,638	1,275,925	217,137	198,943
North Dakota.....	634	642	109,201	112,751	15,836	14,773
Ohio.....	11,374	11,353	1,835,049	1,836,554	317,818	305,643
Oklahoma.....	3,460	3,451	623,110	627,032	81,668	77,077
Oregon.....	3,473	3,421	546,231	545,033	94,854	89,614
Pennsylvania.....	12,287	12,281	1,814,311	1,816,716	362,391	343,088
Rhode Island.....	1,059	1,048	157,347	156,454	30,576	29,107
South Carolina.....	4,063	4,012	677,411	666,780	96,561	91,490
South Dakota.....	757	755	128,603	131,037	19,611	18,361
Tennessee.....	5,740	5,689	909,388	916,202	147,944	140,234
Texas.....	21,325	20,852	4,059,619	3,991,783	581,312	538,345
Utah.....	2,270	2,233	481,687	480,255	52,532	49,600
Vermont.....	613	609	102,049	104,559	16,369	15,371
Virginia.....	7,188	7,079	1,144,915	1,133,994	221,078	204,736
Washington.....	5,988	5,894	1,004,770	1,003,714	184,518	174,948
West Virginia.....	1,802	1,808	286,367	291,811	39,283	37,884
Wisconsin.....	5,402	5,364	879,476	877,753	150,963	142,811
Wyoming.....	494	494	89,940	92,105	13,522	12,660

<sup>1</sup>U.S. Department of Commerce, U.S. Census Bureau; Internet Release Date: December 28, 2001 (2001 data) and Internet Release Date: December 29, 2000 (2000 data).

<sup>2</sup>U.S. Department of Education, National Center for Education Statistics, "State Nonfiscal Survey of Public Elementary/Secondary Education, 2000-2001" (2001 data), and "State Nonfiscal Survey of Public Elementary/Secondary Education, 1999-2000" (2000 data).

<sup>3</sup>U.S. Department of Commerce, Bureau of Economic Analysis, Survey of Current Business, Revised Estimates for 1998-00 (2000 data), released April 23, 2002, and October 2000 (1999 data), released September 12, 2000.

Note: Totals for the United States include all 50 states and the District of Columbia.

---

## APPENDIX A. DEFINITIONS OF SELECTED TERMS

---

Major categories for the Census Bureau's classification of government finances, as applicable to school systems, are defined below.

**Capital Outlay.** Direct expenditure for construction of buildings, roads, and other improvements undertaken either on a contractual basis by private contractors or through a government's own staff (i.e. force account); for purchases of equipment, land, and existing structures; and for payments on capital leases. Includes amounts for additions, replacements, and major alterations to fixed works and structures. However, expenditure for maintenance and repairs to such works and structures is classified as current operation expenditure.

**Cash and Deposits.** Cash on hand and on deposit, including any savings and other time deposits as well as demand deposits.

**Cash and Security Holdings.** Cash, deposits, and government and private securities (bonds, notes, stocks, mortgages, etc.) except holdings of agency and private trust funds. Does not include interfund loans, receivables, and the value of real property and other fixed assets.

**Construction.** Production of fixed works and structures and additions, replacements, and major alterations thereto, including planning and design of specific projects, site improvements, and provision of equipment and facilities that are integral parts of a structure. Includes both construction undertaken either on a contractual basis by private contractors or through a government's own staff (i.e. force account).

**Contributions from Parent Government.** Tax receipts and other amounts appropriated by a parent government and transferred to its dependent school system. Excludes intergovernmental revenue, current charges, and miscellaneous general revenue.

**Current Charges.** Amounts received from the public for performance of specific services benefitting the person charged and from sales of commodities and services. Includes school lunch sales (gross), tuition paid by individuals, revenue from the sale and rental of textbooks, transportation fees, and receipts from centrally administered student activity funds. Excludes amounts received from other governments and interfund transfers.

**Current Operation.** Direct expenditure for salaries, employee benefits, purchased professional and technical services, purchased property and other services, and supplies. It includes gross school system expenditure for instruction, support services, and noninstructional functions. It excludes expenditure for debt service, capital outlay, and reimbursement to other governments (including other school systems). Also excluded are payments made on behalf of the school system by other governments including employee retirement payments made by state governments to state retirement funds and to social security. Employer contributions made by those few school systems that have their own retirement systems (such as the Chicago Board of Education and the Denver Public School System) into their own retirement funds are excluded. Current operation expenditure is a standard classification item used in all Census Bureau government finance reports.

**Current Spending.** Comprises current operation expenditure (as defined above), payments made by the state government on behalf of school systems, and transfers made by school systems into their own retirement funds. This classification is used only in Census Bureau education reports in an effort to provide statistics for users who wish to make interstate comparisons. It is not used in other government finance reports to avoid double-counting expenditure between levels of government and funds. While expenditure made by the state government on behalf of the school systems is available on a state aggregate basis, it is frequently not available for each school system in given states. Therefore, these payments are included under current spending in the tables which display state totals and are often estimated for the local school systems to be included in the tables which display individual school units. Appendix B identifies this anomaly on a state-by-state basis.

**Debt.** Short and long-term credit obligations of a school system or that portion of a parent government's credit obligations devoted to a dependent system. Excludes noninterest-bearing short-term obligations, interfund obligations, amounts owed in a trust or agency capacity, leases, advances, and contingent loans from other governments, and rights of individuals to benefits from school system employee-retirement funds.

**Debt Outstanding at the End of Fiscal Year.** All debt obligations remaining unpaid at the end of the fiscal year.



**Elementary-Secondary Education.** Pre-kindergarten through 12<sup>th</sup> grade regular, special, and vocational education as well as cocurricular, community service, and adult education programs provided by a public school system. The financial activities of these systems for all instruction, support service, and noninstructional activities are included in this category.

**Employee Benefit Expenditure.** Amounts paid by the school system for fringe benefits. These amounts are not included in salaries and wages paid directly to employees. Includes contributions on behalf of employees for retirement coverage, social security, group health and life insurance, tuition reimbursement, workmen's compensation, and unemployment compensation.

**Enrollment.** Count of pupils on pupil rolls in the fall of the school system's fiscal year for which data are shown.

**Equipment.** Apparatus, furnishings, motor vehicles, office machines, and the like having an expected life of more than five years. Equipment expenditure consists only of amounts for purchase of equipment, including both additional equipment and replacements. Expenditure for facilities that are integral parts of structures is classified as expenditure for construction or for purchase of land and existing structures.

**Expenditure.** All amounts of money paid out by a school system--net of recoveries and other correcting transactions--other than for retirement of debt, purchase of securities, extension of loans, and agency transactions. Note that expenditure includes only external transactions of a school system and excludes noncash transactions such as the provision of perquisites or other payments in-kind.

**Federal Aid--Direct.** Aid from project grants for programs such as Impact Aid, Indian Education, Bilingual Education, Head Start, Follow Through, Magnet Schools, Dropout Demonstration Assistance, and Gifted and Talented.

*Impact Aid.* Revenue authorized to assist in the construction (PL 81-815) and operation (PL-874) of schools in areas affected by Federal activities.

**Federal Aid Distributed by State Governments.** Aid from formula grants distributed through state government agencies. Includes revenue from such programs as:

*Child Nutrition Programs.* Payments by the Department of Agriculture for the National School Lunch, Special Milk, School Breakfast, and Ala Carte programs. Excludes the value of donated commodities.

*Compensatory Programs.* Revenue authorized by Title I of the Elementary-Secondary Education Act (PL 102-382). Includes basic, concentration, and migratory education grants.

*Handicapped Programs.* Revenue awarded under the Individuals with Disabilities Act (PL 105-17). Includes formula grants authorized in Part B of this legislation but excludes project grants authorized in Part D. Revenue from this excluded project grant is included in Federal Aid--Direct.

*Vocational Programs.* Revenue from the Carl D. Perkins Vocational Education Act. Includes revenue from Title II (Basic Grants) and Title III-E (Tech-Prep Education).

*Other Federal Aid Distributed by the State.* Includes revenue from other formula grant programs distributed through state governments, such as the Adult Education Act (Part B), Title VI Grants sanctioned by the Elementary-Secondary Education Act, Drug Free Schools authorized by Title IV of the Elementary-Secondary Education Act, and Eisenhower Math and Science (Title II-A, Title II-B, and Title XIII-C of the Elementary-Secondary Education Act).

*Nonspecified Federal Aid Distributed by the State.* Federal revenue amounts which pertain to more than one of the above categories but which reporting units could not provide distinct amounts into these categories. This revenue is included in "nonspecified" instead of "other."

**Fiscal Year.** The 12-month period at the end of which the school district determines its financial condition and the results of its operations and closes its books.

**Fixed Charges.** Charges of a generally recurrent nature which are not readily allocable to another function. Such charges include employee benefits, retirement and insurance programs, and workmen's compensation.

**Instruction Expenditure.** Relates to the instruction function (series 1000) defined in "Financial Accounting for Local and

State School Systems,” National Center for Education Statistics, 1990. Instruction presented under the current operation or current spending headings includes payments from all funds for salaries, employee benefits (paid by school system only if under “current operation” or paid by both school and state if under “current spending”), supplies, materials, and contractual services. It excludes capital outlay, debt service, and interfund transfers. Instruction covers regular, special, and vocational programs offered in both the regular school year and summer school. It excludes instructional, student, and other support activities as well as adult education, community services, and student enterprise activities.

**Instructional Equipment.** Expenditure for all equipment recorded by school systems in general or operating funds under the “instruction” function.

**Interest Earnings.** Interest earned on deposits and securities including amounts for accrued interest on investment securities sold. However, receipts for accrued interest on bonds issued are classified as offsets to interest expenditure. Note that interest earnings shown under elementary-secondary revenue do not include earnings on assets of employee-retirement systems.

**Interest Expenditure.** Amounts paid for use of borrowed money.

**Intergovernmental Expenditure.** Amounts paid to other governments for performance of specific functions or for general financial support. Includes grants, shared taxes, contingent loans and advances, and any significant and identifiable amounts or reimbursement paid to other governments for performance of general government services or activities.

**Long-Term Debt.** Debt payable more than one year after date of issue.

**Long-Term Debt Issued.** The par value of long-term debt obligations incurred during the fiscal period concerned, including funding and refunding obligations. Debt obligations authorized but not actually incurred during the fiscal period are not included.

**Long-Term Debt Retired.** The par value of long-term debt obligations liquidated by repayment or exchange, including debt retired by refunding operations.

**Nonelementary-Secondary Programs.** Comprises expenditure by a school district for the operation of community services (swimming pools, public libraries, programs for the elderly, and child care centers); adult education classes; and other activities not related to elementary-secondary education, such as community college programs.

**Other Current Spending.** Current spending for other than elementary-secondary education instruction and support services activities. Included in this category are food services, enterprise operations, community services, and adult education expenditure.

**Payments to Other Governments.** Payments made to states, counties, cities, and special district school housing authorities including repayment of loans and debt service payments to entities that incur debt instead of the school system. Payments to other school systems are included in the tables which display individual school systems but excluded (to avoid double-counting) in the state aggregate tables.

**Property Taxes.** Taxes conditioned on ownership of property and measured by its value. Includes general property taxes relating to property as a whole, real and personal, tangible or intangible, whether taxed at a single rate or at classified rates, and taxes on selected types of property, such as motor vehicles or on certain or all intangibles.

**Public School Systems.** Includes independent school district governments and dependent school systems. Independent school district governments are organized local entities providing public elementary, secondary, special, and vocational-technical education which, under the law, have sufficient administrative and fiscal autonomy to qualify as governments. Dependent school systems lack sufficient autonomy to be counted as separate governments and are classified as dependent agencies of some other government--a county, municipality, township, or state government.

**Purchase of Land and Existing Structures.** Expenditure for the acquisition of land and existing buildings including purchases of rights-of-way, payments on capital leases, title searches, and similar activities associated with real property purchase transactions.

**Revenue.** All amounts of money received by a school system from external sources--net of refunds and other correcting transactions--other than from issuance of debt, liquidation of investments, or as agency and private trust transactions. Note that

revenue excludes noncash transactions such as receipt of services, commodities, or other “receipts in-kind.”

**Salaries and Wages.** Amounts paid for compensation of school system officers and employees. Consists of gross compensation before deductions for withheld taxes, retirement contributions, or other purposes.

**School Lunch Charges.** Gross collections from cafeteria sales to children and adults.

**Short-Term Debt.** Interest-bearing debt payable within one year from date of issue, such as bond anticipation notes, bank loans, and tax anticipation notes and warrants. Includes obligations having no fixed maturity date if payable from a tax levied for collection in the year of their issuance.

**State Aid.** State revenue paid to the school system for any purpose, restricted or unrestricted, including the following:

*Capital Outlay/Debt Service.* Revenue paid for school construction and building aid including amounts to help the school systems pay for servicing debt.

*Compensatory Programs.* Revenue for “at risk” or other economically disadvantaged students including migratory children. Also includes monies from state programs directed toward the attainment of basic skills and categorical education excellence and quality education programs which provide more than staff enhancements--such as materials, resource centers, and equipment.

*General Formula Assistance.* Revenue from general noncategorical state assistance programs such as foundation, minimum or basic formula support, apportionment, equalization, flat or block grants, and state public school fund distributions. This category also includes revenue dedicated from major state taxes, such as income and sales taxes.

*Handicapped Programs.* Revenue for the education of physically and mentally handicapped students.

*Payments on Behalf of LEA (Local Education Agency).* State payments that benefit school systems but are not paid directly to school systems. Includes amounts transferred into state teacher or public employee retirement funds as well as into funds for other kinds of employee benefits, such as group health, life, and unemployment compensation. This category also includes state payments for textbooks, school buses, and telecommunications that are provided to public school systems.

*Staff Improvement Programs.* Revenue for programs designed to improve the quantity and quality of school system staff. Examples include programs for additional teacher units, teacher benefits such as retirement and social security contributions paid directly to the school system, mentor teachers, teacher induction, staff development contracts and stipends, career ladder contracts, in-service training, health insurance, principal leadership, teacher quality contracts, and salaries for specific types of instructional and support staff.

*Transportation Programs.* Payments for various state transportation aid programs such as those that compensate the school system for part of its transportation expense and those that provide reimbursement for transportation salaries or school bus purchase.

*Vocational Programs.* Revenue for state vocational education assistance programs including career education programs.

*Other State Aid.* All other state revenue that is paid directly to the school systems including funds for bilingual education, gifted and talented programs, food services, debt services, instructional materials, textbooks, computer equipment, library resources, guidance and psychological services, driver education, energy conservation, enrollment increases and losses, health, alcohol and drug abuse, AIDS, child abuse, summer school, pre-kindergarten and early childhood, adult education (excluding vocational), desegregation, private schools, safety and law enforcement, and community services. In cases where these programs are covered under a state government's general formula assistance program, revenue will be shown under “general formula assistance” instead of under this category.

*Nonspecified State Aid.* State revenue amounts which pertain to more than one of the above categories but which reporting units could not provide distinct amounts into these categories. This revenue is included in “nonspecified” instead of “other.”

**Support Services Expenditure.** Relates to support services functions (series 2000) defined in “Financial Accounting for Local and State School Systems,” National Center for Education Statistics, 1990. Support services presented under the current operation or current spending headings include payments from all funds for salaries, employee benefits (paid by school system only if under “current operation” or paid by both school and state if under “current spending”), supplies, materials, and contractual services. It excludes capital outlay, debt service, and interfund transfers. It includes expenditure for the following functions:

*General Administration.* (Series 2300) - Expenditure for board of education and executive administration (office of the superintendent) services.

*Instructional Staff Support.* (Series 2200) - Expenditure for supervision of instruction service improvements, curriculum development, instructional staff training, and media, library, audiovisual, television, and computer-assisted instruction services.

*Operation and Maintenance of Plant.* (Series 2600) - Expenditure for building services (heating, electricity, air conditioning, property insurance), care and upkeep of grounds and equipment, nonstudent transportation vehicle operation and maintenance, and security services.

*Pupil Support Services.* (Series 2100) - Expenditure for attendance record-keeping, social work, student accounting, counseling, student appraisal, record maintenance, and placement services. This category also includes medical, dental, nursing, psychological, and speech services.

*Pupil Transportation Services.* (Series 2700) - Expenditure for the transportation of public school students including vehicle operation, monitoring riders, and vehicle servicing and maintenance.

*School Administration.* (Series 2400) - Expenditure for the office of principal services.

*Other Support Services.* Expenditure for business support (Series 2500), central support (Series 2800), and other support (Series 2900) services. Business support services include payments for fiscal services (budgeting, receiving and disbursing funds, payroll, internal auditing, and accounting), purchasing, warehousing, supply distribution, printing, publishing, and duplicating services. Central support services include planning, research, development, and evaluation services. They also include information services, staff services (recruitment, staff accounting, noninstructional in-service training, staff health services), and data processing services.

*Nonspecified Support Services.* Expenditure which pertains to more than one of the above categories. In some cases reporting units could not provide distinct expenditure amounts for each support services category. This expenditure is included in “nonspecified” instead of “other support services.”

**Taxes.** Compulsory contributions exacted by a school system for public purposes, except employee and employer assessments for retirement and social insurance purposes, which are classified as insurance trust revenue. All tax revenue is classified as general revenue and comprises amounts received (including interest and penalties but excluding protested amounts and refunds) from all taxes imposed by a government. Note that school system tax revenue excludes any amounts from shares of state-imposed-and-collected taxes, which are classified as intergovernmental revenue.

---

**APPENDIX B.**  
**NOTES RELATING TO EDUCATION FINANCE DATA**

---

The characteristics of elementary-secondary school finance data are influenced by accounting requirements mandated by each state education agency. The level of financial detail that school systems must maintain varies from state to state. Different state financing methods, such as making payments on behalf of school systems to fund teacher retirement, and the use of different accounting handbooks also cause variation. This variation creates differences in the content of information presented in this report. This appendix describes, on a state by state basis, these differences and adjustments made to improve data comparability.

**ALASKA**

Payments to other school systems cannot be isolated in the Alaska school finance reporting system. These amounts are usually minor. They will slightly inflate the current spending amounts presented for both state aggregates and individual school systems.

**ARIZONA**

Payments to other school systems cannot be isolated in the Arizona school finance reporting system. These amounts are usually minor. They will slightly inflate the current spending amounts presented for both state aggregates and individual school systems.

The state financial reporting system does not isolate capital outlay payments for the purchase of land and existing structures. These amounts are included with amounts shown for “construction.”

**ARKANSAS**

Changes to state and local revenue, effective in fiscal year 1999, reflect consistency with the classification of the 25-mill uniform rate of ad valorem property tax (Amendment 74 of the Arkansas Constitution) as state revenue in the state and local government finance survey.

Payments made by the state government into the state retirement system on behalf of Arkansas school systems are included in the tables that display state totals of elementary-secondary education finances. These payments have been estimated for local school systems and appear in the tabular detail for state revenue and expenditure of individual school systems.

**CALIFORNIA**

Title I (Compensatory) Federal grants cannot be isolated in some California districts. For this reason, all Compensatory aid is reported in “Other and Nonspecified” Federal revenue in Table 2. Compensatory aid is shown in the individual unit tables (Tables 15 and 16) for those districts that can isolate those amounts.

Payments made by the state government into the state retirement system and for transportation on behalf of California school systems are included in the tables that display state totals of elementary-secondary education finances. These payments have been estimated for local school systems and appear in the tabular detail for state revenue and expenditure of individual school systems.

Expenditure for support services cannot be isolated by function in some California school districts, therefore, this expenditure has been estimated for the state aggregate tables.

**CONNECTICUT**

The state financial reporting system does not isolate capital outlay payments for the purchase of land and existing structures. These amounts are included with amounts shown for “construction.”

Payments made by the state government into the state retirement system on behalf of Connecticut school systems are included in the tables that display state totals of elementary-secondary education finances. These payments have been estimated for local school systems and appear in the tabular detail for state revenue and expenditure of individual school systems.

## **DELAWARE**

The state financial reporting system does not isolate capital outlay payments for the purchase of land and existing structures. These amounts are included with amounts shown for “construction.”

State payments for transportation made on behalf of Delaware school districts are included in the tables that display state totals of elementary-secondary education finances. These payments have been estimated for local school systems and appear in the tabular detail for state revenue and expenditure of individual school systems.

## **DISTRICT OF COLUMBIA**

The District of Columbia's financial reporting system does not isolate capital outlay payments for the purchase of land and existing structures. These payments are included in “construction.”

## **FLORIDA**

Payments to other school systems cannot be isolated in the Florida school finance reporting system. These amounts are usually minor. They will slightly inflate the current spending amounts presented for both state aggregates and individual school systems.

## **GEORGIA**

Title I (Compensatory), Handicapped, and Vocational Federal grants cannot be isolated in the Georgia accounting structure. These amounts are included in “Other and Nonspecified” Federal revenue in Tables 2 and 15 of this report.

Payments made by the state government into the state retirement system on behalf of Georgia school systems are included in the tables that display state totals of elementary-secondary education finances. These payments have been estimated for local school systems and appear in the tabular detail for state revenue and expenditure of individual school systems.

## **IDAHO**

The state financial reporting system does not isolate capital outlay payments for the purchase of land and existing structures. These amounts are included with amounts shown for “construction.”

Payments to other school systems cannot be isolated in the Idaho school finance reporting system. These amounts are usually minor. They will slightly inflate the current spending amounts presented for both state aggregates and individual school systems.

Payments made by the state government for unemployment insurance on behalf of Idaho school systems are included in the tables that display state totals of elementary-secondary education finances. These payments have been estimated for local school systems and appear in the tabular detail for state revenue and expenditure of individual school systems.

## **ILLINOIS**

The state financial reporting system does not isolate capital outlay payments for the purchase of land and existing structures. These amounts are included with amounts shown for “construction.”

Payments made by the state government into the state's public school retirement systems on behalf of Illinois school districts, and state payments for textbooks and transportation are included in the tables that display state totals of elementary-secondary education finances. These payments have been estimated for local school systems and appear in the tabular detail for state revenue and expenditure of individual school systems.

Illinois corporate personal property replacement tax revenue is included as state rather than local revenue in this report.

## **INDIANA**

Employee benefit items reported by Indiana school corporations are not shown by function in the Indiana financial reporting system. They consist of payments for retirement, social security, group insurance, workmen's compensation, and unemployment compensation. These benefits paid by the Indiana local school corporations were estimated by function

according to the salaries reported for each function.

Payments made by the state government into the state retirement system on behalf of Indiana school corporations are included in the tables that display state totals of elementary-secondary education finances. These payments have been estimated for local school systems and appear in the tabular detail for state revenue and expenditure of individual school systems.

## **KANSAS**

Payments made by the state government into the state retirement system for school employees on behalf of Kansas school systems are included in the tables that display state totals of elementary-secondary education finances. These payments have been estimated for local school systems and appear in the tabular detail for state revenue and expenditure of individual school systems.

## **KENTUCKY**

Title I (Compensatory), Handicapped, and Vocational Federal grants cannot be isolated in the Kentucky accounting structure. These amounts are included in "Other and Nonspecified" Federal revenue in Tables 2 and 15 of this report.

Payments made by the state government into the state teachers' retirement system and for health and life insurance on behalf of Kentucky school systems are included in the tables that display state totals of elementary-secondary education finances. These payments have been estimated for local school systems and appear in the tabular detail for state revenue and expenditure of individual school systems.

Payments to other school systems cannot be isolated in the Kentucky school finance reporting system. These amounts are usually minor. They will slightly inflate the current spending amounts presented for both state aggregates and individual school systems.

Expenditure for adult education in Kentucky also cannot be isolated in the state finance reporting system. These amounts will slightly inflate the "instruction" and "support service" totals presented for both state aggregates and individual school systems.

## **MAINE**

Payments made by the state government into the state retirement system on behalf of Maine school systems are included in the tables that display state totals of elementary-secondary education finances. These payments have been estimated for local school systems and appear in the tabular detail for state revenue and expenditure of individual school systems.

## **MARYLAND**

Payments made by the state government into state retirement funds on behalf of Maryland school systems are included in the financial statements sent to the state education agency. These payments are included in both the state aggregate tables which display elementary-secondary school finance data and the tabular detail for state revenue and expenditure of individual school systems.

## **MASSACHUSETTS**

Fixed charges for recurring retirement and insurance programs are not reported by function in the Massachusetts financial reporting system. These benefits were estimated by function according to the salaries reported for each function.

Payments made by the state government into the state retirement system on behalf of Massachusetts school systems are included in the tables that display state totals of elementary-secondary education finances. These payments have been estimated for local school systems and appear in the tabular detail for state revenue and expenditure of individual school systems.

## **MINNESOTA**

The state financial reporting system does not isolate capital outlay payments for the purchase of land and existing structures. These amounts are included with amounts shown for "construction."

## **MISSISSIPPI**

The state financial reporting system does not isolate capital outlay payments for the purchase of land and existing structures. These amounts are included with amounts shown for “construction.”

Payments to other school systems cannot be isolated in the Mississippi school finance reporting system. These amounts are usually minor. They will slightly inflate the current spending amounts presented for both state aggregates and individual school systems.

## **MISSOURI**

The Census Bureau’s reporting system includes Missouri’s local property tax from the state for Proposition C in the category of revenue from state rather than local sources.

## **NEVADA**

The local school support sales tax is included as a state revenue source rather than as a local sales tax. Revenue from the motor vehicle privilege tax is also included under state source revenue. The public utility franchise tax is classified as a public utility tax of the local school districts.

## **NEW HAMPSHIRE**

Due to changes in the state funding formula which affects local property tax distributions, there have been significant changes in state and local revenue from prior year periods.

## **NEW JERSEY**

Payments made by the state government for employer contributions to the Teachers’ Pension and Annuity Fund and for social security payments on behalf of New Jersey school systems are included in the tables that display state totals of elementary-secondary education finances. These payments are also included in the tabular detail for state revenue and expenditure of individual school systems.

## **NEW MEXICO**

Payments to other school systems cannot be isolated in the New Mexico school finance reporting system. These amounts are usually minor. They will slightly inflate the current spending amounts presented for both state aggregates and individual school systems.

## **NORTH CAROLINA**

Title I (Compensatory), Handicapped and Vocational Federal grants cannot be isolated in the North Carolina accounting structure. These amounts are included in “Other and Nonspecified” Federal revenue in Tables 2 and 15 of this report.

Payments to other school systems cannot be isolated in the North Carolina school finance reporting system. These amounts are usually minor. They will slightly inflate the current spending amounts presented for both state aggregates and individual school systems.

State payments on behalf of North Carolina school systems for textbooks and transportation are included in the financial statements sent to the state education agency. These payments are included in both the state aggregate tables which display elementary-secondary school finance data and the tabular detail for state revenue and expenditure of individual school systems.

The state financial reporting system does not isolate capital outlay payments for the purchase of land and existing structures. These amounts are included with amounts shown for “construction.”



## **OHIO**

Title I (Compensatory) Federal grants cannot be isolated in the Ohio accounting structure. These amounts are included in “Other and Nonspecified” Federal revenue in Tables 2 and 15 of this report.

## **OKLAHOMA**

Payments made by the state government into the state retirement fund on behalf of Oklahoma school systems are included in the tables that display state totals of elementary-secondary education finances. These payments have been estimated for local school systems and appear in the tabular detail for state revenue and expenditure of individual school systems.

## **OREGON**

The state financial reporting system does not isolate capital outlay payments for the purchase of land and existing structures. These amounts are included with amounts shown for “construction.”

## **RHODE ISLAND**

The state financial reporting system does not isolate capital outlay payments for the purchase of land and existing structures. These amounts are included with amounts shown for “construction.”

Payments made by the state government into the state retirement fund on behalf of Rhode Island school systems are included in the tables that display state totals of elementary-secondary education finances. These payments have been estimated for local school systems and appear in the tabular detail for state revenue and expenditure of individual school systems.

## **SOUTH CAROLINA**

Payments made by the state government for employee retirement, student testing, textbooks, and transportation on behalf of South Carolina school systems are included in the tables that display state totals of elementary-secondary education finances. These payments have been estimated for local school systems and appear in the tabular detail for state revenue and expenditure of individual school systems.

## **SOUTH DAKOTA**

The state financial reporting system does not isolate capital outlay payments for the purchase of land and existing structures. These amounts are included with amounts shown for “construction.”

Payments made by the state government on behalf of South Dakota school systems for telecommunications are included in the tables that display state totals of elementary-secondary education finances. These payments are also included in the tabular detail for state revenue and expenditure of individual school systems.

## **TEXAS**

Payments made by the state government on behalf of Texas school systems into the state school employees' retirement fund, for textbooks, and for transportation are included in the tables that display state totals of elementary-secondary education finances. These payments have been estimated for local school systems and appear in the tabular detail for state revenue and expenditure of individual school systems.

## **UTAH**

Payments to other school systems cannot be isolated in the Utah school finance reporting system. These amounts are usually minor. They will slightly inflate the current spending amounts presented for both state aggregates and individual school systems.

## **VERMONT**

Payments made by the state government for employee benefits on behalf of Vermont school systems are included in the tables that display state totals of elementary-secondary education finances. These payments have been estimated for the local school systems and appear in the tabular detail for state revenue and expenditure of individual school systems.

## **VIRGINIA**

The state government allocates one percent of the state-imposed sales tax for local school systems. Proceeds are classified as revenue from state sources in the Census reporting system.

## **WEST VIRGINIA**

Handicapped and Vocational Federal grants cannot be isolated in the West Virginia accounting structure. These amounts are included in "Other and Nonspecified" Federal revenue in Tables 2 and 15 of this report.

Payments made by the state government into the state teachers' and public employees' retirement funds on behalf of West Virginia school systems are included in the tables that display state totals of elementary-secondary education finances. These payments have been estimated for local school systems and appear in the tabular detail for state revenue and expenditure of individual school systems.

## **WISCONSIN**

Receipts from the local School Tax Program (property tax program) are included as revenue from state sources rather than local property taxes in this report.

---

**APPENDIX C.**  
**TWO-LETTER STATE ABBREVIATIONS**

---

<b>STATE</b>	<b>ABBREVIATION</b>	<b>STATE</b>	<b>ABBREVIATION</b>
Alabama	AL	Montana	MT
Alaska	AK	Nebraska	NE
Arizona	AZ	Nevada	NV
Arkansas	AR	New Hampshire	NH
California	CA	New Jersey	NJ
Colorado	CO	New Mexico	NM
Connecticut	CT	New York	NY
Delaware	DE	North Carolina	NC
Florida	FL	North Dakota	ND
Georgia	GA	Ohio	OH
Hawaii	HI	Oklahoma	OK
Idaho	ID	Oregon	OR
Illinois	IL	Pennsylvania	PA
Indiana	IN	Rhode Island	RI
Iowa	IA	South Carolina	SC
Kansas	KS	South Dakota	SD
Kentucky	KY	Tennessee	TN
Louisiana	LA	Texas	TX
Maine	ME	Utah	UT
Maryland	MD	Vermont	VT
Massachusetts	MA	Virginia	VA
Michigan	MI	Washington	WA
Minnesota	MN	West Virginia	WV
Mississippi	MS	Wisconsin	WI
Missouri	MO	Wyoming	WY
District of Columbia	DC		