



# **Postal Service Mail.dat Technical Specification**

**Version 5.0**

**Release 20.0.0**

**May 2009**

## PREFACE

This document is a comprehensive technical guide that outlines steps for exchanging electronic data with the *PostalOne!*® system using the Mail.dat® file format. The intended audience is business mailers who create/use mailing data in the preparation and/or production of business mail and who also want to send that electronic mailing data to the *PostalOne!* system for the purpose of conducting business electronically in lieu of the hardcopy forms and processes that were traditionally used in business mail acceptance. Although this guide provides an overview of the *PostalOne!* system, the intended recipient of this document is the person or team that will make necessary technical infrastructure preparations/alterations and conduct testing to ensure Mail.dat electronic data is consistently and reliably sent to the *PostalOne!* system. This document only discusses this form of electronic data exchange.

This guide is organized as follows: Chapter 1 provides an overview of the *PostalOne!* program benefits, the basic requirements for participation in the program, and how to apply for participation. Chapters 2 through 4 provide detailed technical information about the *PostalOne!* application. Chapter 5 provides information on who to contact for help. Appendices A, B, C, and D contain technical information about the electronic data used by or returned by the system. Appendix E contains error messages that you may need to reference. Appendix F details how to perform necessary Periodicals calculations, and Appendix G notes issues specific to Customer/Supplier Agreement (CSA) contracts.

On behalf of the *PostalOne!* team, we would like to welcome you into the program. You will be joining many other business mailers who are successfully using the *PostalOne!* system to improve the collaboration with the U.S. Postal Service®. We welcome your feedback and look forward to working with you.

*PostalOne!* , USPS, U.S. Postal Service, United States Postal Service, First-Class Mail, Standard Mail, and Priority Mail are registered trademarks, and Postal Service is a trademark of the United States Postal Service. IDEAlliance and Mail.dat are registered trademarks of the International Digital Enterprise Alliance, Inc. (IDEAlliance). Sun, Sun Microsystems, and Java are trademarks or registered trademarks of Sun Microsystems, Inc. Microsoft, Microsoft Windows, and Microsoft Internet Explorer are registered trademarks of Microsoft Corporation. All other trademarks used are the property of their respective owners.

## TABLE OF CONTENTS

<b>DOCUMENT CHANGE HISTORY</b> .....	<b>1</b>
<b>1 PROGRAM OVERVIEW</b> .....	<b>7</b>
<b>2 SENDING PROPERLY CONFIGURED MAILING FILES</b> .....	<b>7</b>
2.1 KEY TECHNICAL REQUIREMENTS.....	8
2.1.1 Internet Connection.....	8
2.1.2 Formatted Mailing Files.....	8
2.1.3 Methods of Transferring Files (Manual and Batch).....	9
2.1.4 Technical/Operational Prerequisites.....	9
2.1.4.1 Hardware.....	10
2.1.4.2 Software.....	10
2.1.4.3 Network.....	11
2.1.4.4 Information/Manuals.....	11
2.1.4.5 User License Code.....	11
2.1.4.6 CRIDs and MIDs.....	12
2.1.4.7 Security Certificates.....	12
2.1.4.8 Collaboration.....	12
2.2 CONFIGURING MAILING FILES FOR PROCESSING.....	12
2.2.1 Required Files and Fields.....	12
2.2.2 Relationship Constraints Description.....	13
2.2.3 Co-palletization Validation Constraints.....	18
2.2.4 MLOCR Validation Constraints.....	18
2.2.5 Periodicals Validations.....	19
2.2.6 Mixed Full-Service, Basic, and POSTNET Mailings.....	22
2.2.7 Unsupported Mailing Cases.....	23
2.3 POSTAGE PAYMENT.....	25
2.3.1 Postage Statement Generation, Rejection, and Conflict Resolution.....	25
2.3.1.1 Key Fields.....	25
2.3.2 Permit Roles.....	27
2.3.3 Additional Postage.....	28
2.3.3.1 Presort & MLOCR Regular (2-pass) Files:.....	28
2.3.3.2 MLOCR One-Pass Files:.....	29
2.3.4 Non-Incidental Enclosures.....	29
2.4 TYPICAL FILE FORMATTING PROBLEMS.....	29
2.5 SENDING JOB UPDATES.....	30
2.5.1 Rules for Sending Container Status Updates.....	31
2.5.2 Rules for Sending Header Status Updates.....	33
<b>3 FILE PROCESSING OVERVIEW</b> .....	<b>34</b>
3.1.1 Transferring Files.....	35
3.1.2 Validating Files.....	35
3.1.3 Validation Log Errors.....	36
3.1.4 Performing the File Transfer.....	37
3.1.5 Adjusting Memory Limits for Manual Transfers.....	39
3.1.5.1 Verifying Java Installation.....	40
3.1.5.2 Verifying Memory.....	40
3.1.5.3 Increasing Memory Limits for Java 1.4.2_x.....	40
3.1.5.4 Increasing JAVA Memory Limits for Java 1.5.x or 1.6.....	41
<b>4 BATCH PROCESSING</b> .....	<b>41</b>
4.1 PREREQUISITES FOR BATCH PROCESSING.....	41
4.1.1 Hardware.....	41
4.1.2 Software.....	42
4.1.3 Network.....	42
4.1.4 Downloading and Configuring the Windows Batch Processor.....	43
4.1.5 Downloading and Configuring the UNIX Batch Processor.....	45

4.1.6	Digital Certificates/Security .....	48
4.1.6.1	Creating a Keystore .....	49
4.1.6.2	Creating Certificate Signing Requests (Mail.dat 08-1 and 08-2 only) .....	50
4.1.6.3	Submitting Your Certificate Signing Request (Mail.dat 08-1 and 08-2 only) .....	50
4.1.6.4	Adding a Signed Certificate to a Keystore .....	50
4.1.6.5	Enabling Encryption on the Batch Processor Client .....	51
4.1.6.6	Testing Your Signed Certificate .....	51
4.1.6.7	Testing Batch Processor Setup .....	52
4.1.7	Dual Configurations (Multiple Mail.dat Versions) .....	52
4.1.8	Scheduling Batch Jobs (Running the Batch Processor) .....	53
4.1.9	Adjusting Memory Limits for Batch Transfers .....	53
4.1.10	Testing Batch Processor Installation.....	54
4.1.11	Configuring Receipt File Behavior.....	54
4.2	FILE TRANSFER ERROR CODES AND MESSAGES .....	55
<b>5</b>	<b>CUSTOMER SUPPORT.....</b>	<b>55</b>
<b>APPENDIX A.</b>	<b>POSTALONE! MAIL.DAT CLIENT INSTALLATION .....</b>	<b>56</b>
	OVERVIEW OF THE <i>POSTALONE!</i> MAIL.DAT CLIENT .....	56
	SYSTEM REQUIREMENTS .....	56
	PERFORMANCE CONSIDERATIONS .....	57
	SUPPORTING MULTIPLE <i>POSTALONE!</i> ENVIRONMENTS .....	57
	INSTALLATION (WINDOWS AND SOLARIS UNIX).....	57
	PROGRAM SETUP FOR WINDOWS USERS.....	58
	PROGRAM UPDATES .....	60
	BATCH MODE SETUP INSTRUCTIONS.....	60
	Setting Up the <i>PostalOne!</i> Windows Mail.dat Client to Work in Batch Mode.....	61
	Scheduled Mode: Invoking Batch Processing Using A Scheduler .....	62
	External Execution Mode: Invoking Batch From Another Program .....	63
	Automated Mode: Automatic Batch Validation And Upload .....	64
	RECEIPT POLLING .....	64
	STATUS RECEIPT FILE NAMING.....	65
	CONFIGURATION AND SETUP .....	65
	STOPPING THE PROGRAM.....	66
	SETTING UP BATCH MODE FOR SOLARIS UNIX .....	66
	CONVERTING FROM THE PREVIOUS BATCH UPLOAD PROGRAM.....	68
	REFERENCES .....	69
	Command Line Options .....	69
	Batch Files (Windows) and Shell Scripts (UNIX).....	70
	MDRSettings.conf Settings.....	70
<b>APPENDIX B.</b>	<b>STATUS RECEIPT FILE LAYOUT .....</b>	<b>72</b>
	B-1 STATUS RECEIPT FILE CONTENT.....	72
	B-2 RECORD TYPES AND RECORD FORMAT .....	72
<b>APPENDIX C.</b>	<b>MAIL.DAT FILE DEFINITIONS .....</b>	<b>76</b>
<b>APPENDIX D.</b>	<b>MAIL.DAT FIELD VALIDATION .....</b>	<b>78</b>
	HEADER RECORD .....	79
	SEGMENT RECORD .....	81
	MAIL PIECE UNIT .....	83
	Mail Piece Unit – Class Values.....	84
	Mail Piece Unit – Flats Machinability Values for Periodicals Mailings.....	84
	MPU/C RELATIONSHIP RECORD.....	85
	MAILER POSTAGE ACCOUNT RECORD.....	85
	POSTAGE STATEMENT RECORD - IGNORE .....	87
	COMPONENT RECORD.....	87
	Component Record - Issue Date Values .....	88
	CONTAINER SUMMARY RECORD .....	89

Container Summary Record - Container Type Values .....	93
Container Summary Record - Container Level Values .....	94
Container Summary Record - Entry Point for Entry Discount .....	95
ORIGINAL CONTAINER IDENTIFICATION RECORD - IGNORE .....	95
INTELLIGENT MAIL RANGE RECORD .....	95
INTERNATIONAL CONTAINER LABEL RECORD - IGNORE.....	96
CONTAINER QUANTITY RECORD .....	96
PACKAGE QUANTITY RECORD .....	98
Package Quantity Record - Package Level Values.....	99
WALK SEQUENCE RECORD .....	99
SEED NAME RECORD - IGNORE .....	99
PACKAGE LABEL RECORD - IGNORE.....	100
IJ/C RELATIONSHIP RECORD - IGNORE .....	100
PIECE DETAIL RECORD .....	100
SPECIAL FEES/CHARGES RECORD - IGNORE .....	101
MANIFEST INDIVIDUAL RECORD - IGNORE .....	101
MANIFEST SUMMARY RECORD - IGNORE .....	101
POSTAGE ADJUSTMENT RECORD.....	101
INFORMATION ACCESS KEY FILE RECORD - IGNORE .....	102
<b>APPENDIX E. ERROR MESSAGES.....</b>	<b>103</b>
ISSUE RESOLUTION.....	103
PROCESSING ORDER .....	103
MAIL.DAT CLIENT (VERSION 09-1 FILES).....	104
Key to Postage Statement Stages.....	166
Key to Mailer Role Codes .....	167
MAIL CLIENT (VERSION 08-1 AND 08-2 FILES).....	167
UPLOAD SERVER (VERSION 08-1 AND 08-2 FILES) .....	175
MAIL.DAT PACKAGE (VERSION 08-1 AND 08-2 FILES) .....	183
<b>APPENDIX F. PERIODICALS PROCEDURES .....</b>	<b>190</b>
ADVERTISING PERCENTAGE BASIS.....	190
EDITION WEIGHT WORKSHEET .....	192
ADVERTISING PERCENTAGE WORKSHEET .....	193
PERIODICALS POSTAGE – ADDITIONAL FEATURES .....	193
ISSUE LEVEL POSTAGE STATEMENT.....	194
PAYMENT REQUEST .....	194
Instructions for a CPP Payment Request.....	195
Normal Mail.dat Periodicals Submission .....	196
CPP Mail.dat Periodicals Submission at the Acceptance Site .....	197
<b>INDEX .....</b>	<b>200</b>

#### LIST OF FIGURES

Figure 2-1. The <i>PostalOne!</i> System - Electronic collaboration via the Internet.....	8
Figure 2-2. Postage Payment Roles.....	28
Figure 2-3. Sending Job Updates to the <i>PostalOne!</i> System.....	31
Figure 4-1. Sample Batch Processor Configuration for All File Versions .....	53
Figure A-1 - <i>PostalOne!</i> Mail.dat Client Sign In Screen.....	59
Figure A-2- <i>PostalOne!</i> Mail.dat Client Main Screen.....	59
Figure A-3 - <i>PostalOne!</i> Mail.dat Client Settings Screen.....	60
Figure A-4 - <i>PostalOne!</i> Mail.dat Client Batch Settings Screen .....	62

#### LIST OF TABLES

Table 2-1. RAM Requirements Based on Net Job Size (for Mail.dat 08-1 and 08-2 Files).....	10
Table 2-2. Presentation Category Values Required to Pass Validation .....	14
Table 2-3. Required Field Values for Full-Service .....	22

Table 2-4. Key Postage Statement Generation Fields .....	25
Table 2-5. Key Postage Statement Consolidation Fields .....	27
Table 2-6. Presort and MLOCR Regular ID Requirements .....	28
Table 2-7. MLOCR One-Pass ID Requirements.....	29
Table 2-8. Enclosure Payment Settings .....	29
Table 2-9. Files Included in Original and Update Transfers .....	30
Table 2-10. Allowable Container Status Values .....	32
Table 2-11. File and Record Level Status Values .....	33
Table 3-12. RAM Requirements Based on Net Job Size .....	35
Table 5-1. RAM Requirements Based on Net Job Size .....	42
Table 5-2. Postal1.ini Parameters for Windows.....	44
Table 5-3. Mail.dat 08-1 and 08-2 Postal1.ini Parameters for UNIX .....	47
Table A- 1. Minimum Memory Requirements (09-1).....	56
Table A- 2. Requirements for Optimum Performance .....	57
Table A- 3. UNIX Batch Processor Settings (09-1).....	67
Table A- 4. Comparison of Batch Processor Settings .....	68
Table A- 5. Command Line Options.....	69
Table A- 6. Batch Processing Files.....	70
Table A- 7. MDRSettings.conf Settings .....	70
Table C-1. Mail.dat Files and Definitions .....	76
Table D- 1. ASCII Symbols Allowed .....	78
Table D- 2. Header Record - .HDR.....	79
Table D- 3. Segment Record - .SEG .....	81
Table D- 4. Mail Piece Unit - .MPU .....	83
Table D- 5. Supported Mail Piece Unit - Class Values .....	84
Table D- 6. Flats Machinability Values for Periodicals .....	84
Table D- 7. MPU/C Relationship Record - .MCR.....	85
Table D- 8. Mailer Postage Account Record - .MPA .....	85
Table D- 9. Component Record - .CPT .....	87
Table D- 10. Suggested Issue Date Values by Frequency.....	89
Table D- 11. Container Summary Record - .CSM .....	89
Table D- 12. Container Type Values.....	93
Table D- 13. Container Level Values.....	94
Table D- 14. Entry Point for Entry Discount - Facility Type Values .....	95
Table D- 15. Intelligent Mail Range Record - .IMR.....	96
Table D- 16. Container Quantity Record - .CQT.....	96
Table D- 17. Package Quantity Record - .PQT .....	98
Table D- 18. Package Level Values.....	99
Table D- 19. Walk Sequence Record - .WSR.....	99
Table D- 20. Piece Detail Record - .PDR .....	100
Table D- 21. Postage Adjustment Record - .PAR.....	101
Table E- 1. Mail.dat Client Error Messages (Version 09-1 Files) .....	104
Table E- 2. Postage Statement Stages.....	166
Table E- 3. Mail.dat Client Error Messages (Version 08-1 and 08-2 Files) .....	167
Table E- 4. Upload Server Error Messages (Version 08-1 and 08-2 Files).....	175
Table E- 5. Mail.dat Package Error Messages (Version 08-1 and 08-2 Files).....	183
Table G- 1. Associate Table to Mail.dat.....	199

## Document Change History

From Version 4.0 to Version 5.0

Section #	Title	Description
Title	Changed title	Changed title of this document to Postal Service Mail.dat Specification.
2	Applying for Participation	Eliminated content and added sentence: Applying for participation for existing users and for new users is described in the guide Available on the url ribbs.usps.gov titled Electronic Documentation and Intelligent Mail® Ready, Set, Go!
3.1.1	Internet Connection	Added NOTE: Some service providers grant users faster download than upload speeds. As the file transfer tool is uploading, rather than downloading, files, limits placed on upload speed may impact performance. Users with long upload times may want to review their Internet connection speeds to see if the issue is the upload limits placed by their service providers.
3.1.3	Methods of Transferring Files (Manual and Batch)	Added sentence: See Appendix A for instructions to download the <i>PostalOne!</i> Mail.dat Client used for the batch mode.
3.1.4	Technical/Operational Prerequisites	Updated sentence: CRID and MID prerequisites. To use Mail.dat version 09-1, a Customer Registration ID (CRID) is required, a Mailer ID (MID) is optional.
3.1.4.1	Hardware	Added 'for Mail.dat 08-1 and 08-2 files' to Table 3-1 title
3.1.4.3	Infrastructure	Eliminate section content: Because the <i>PostalOne!</i> system is Web-based, no infrastructure requirements exist other than the hardware and software previously discussed.
3.1.4.4	Information/Manuals	Changed the location for the IDEAlliance Mail.dat specification to the new url.
3.2.1	Required Files and Fields	Added Sentence: To review the error messages, see Appendix E Error Messages.
3.2.2	Relationship Constraints Description	Added Sentence: Each <i>PostalOne!</i> submission for a Job ID must have a current header records with a unique historical header sequence number. All previously submitted header records would have to be updated so they are "historical" rather than "current" records.
3.2.3	Co-palletization Validation Constraints	Added: For the non-co-palletized portion of a co-palletized job, the co-palletized portion must not be included in the original file segment submitted for presort verification purposes. Packages in a co-palletized mailing must not be reported on a postage statement associated with the original presort. Mailings that are co-palletized cannot be reported unless a new file or file segment has been built that correctly identifies the package makeup of the new containers.
3.2.4	MLOCR Validation Constraints	Updated sentence: For First-Class Mail pallets container types must be trays.
3.2.4	MLOCR Validation Constraints	Eliminated sentence: For First-Class Mail Mixed ADC pallets container types must be trays.
3.2.5	Periodicals Validations	Updated price Periodicals Validations section.

Section #	Title	Description
		<ul style="list-style-type: none"> <li>• Item 1: Changed order of sentences.</li> <li>• Item 3: Updated Outside-County payment method with correct field name Container and Bundle Charge Method.</li> <li>• Added sentence: If the field is set to value “1” the third-party statement for parts D and E must be entered manually. Clarified sentence: If there are multiple segments, validation uses the first Container and Bundle Charge Method for the entire job.</li> <li>• Item 5: Updated sentence: Pending Periodicals can include firm bundles of automation mailpieces, First-Class Mail incidental enclosures, non-incidentals enclosures, combined statements, or special authorizations (nonprofit, science of agriculture, or classroom prices).</li> <li>• Item9: Added sentence A possible workaround is to construct the Mail.dat file without the Loose Addressed Supplements and then pay for the Loose Addressed Supplements by having the postal clerk enter an adjustment to the CAPS or local trust account for the USPS Publication Number or pending Periodicals permit number.</li> <li>• Added Item 10 Clarification on full-service data distribution.</li> <li>• Added Item 11: Advertising percentage in the component field for 09-1</li> <li>• Added Item 12: Edition weight worksheet</li> <li>• Added Item 13: Advertising percentage worksheet</li> <li>• Added Item 14: Issue level postage statement</li> <li>• Added Item 15: Centralized Periodicals Payment (CPP)</li> </ul>
3.2.6	Bound Printed matter validations	Eliminated section and added notes to Appendix D that cqt copies must equal cqt pieces except when Periodicals firm bundles and pqct copies must equal pqct pieces except when Periodicals firm bundles.
3.2.6	Mixed Full-Service, Basic, and POSTNET Mailings	<p>Updated Table 1-3. Required Field Values for Full-Service : Line Mail Piece Unit (.mpu) :</p> <ul style="list-style-type: none"> <li>• First-Class Mail: R</li> <li>• Periodicals: R, N, S, C, W, Y</li> <li>• Standard Mail: R,N</li> <li>• Package Services: B</li> </ul>
3.2.7	Unsupported Mailing Cases	Added new unsupported mailing case: Standard Mail Letters - Paid as Nonauto Flats are not supported in any of the Mail.dat versions as of May 11, 2009.
3.2.7	Unsupported Mailing Cases	<p>Added new: Mail.dat optional First-Class Palletization (non-CSA specific eDoc):</p> <p>File validation requirements for Mail.dat 09-1 First-Class pallets support only CSA-defined palletization levels AK, AL, AM, AN, AO, AP, AQ. An additional, optional set of rules for First-Class non-CSA palletization (labeling list driven) have been added to the DMM (705.8.10.1) that would require a broader set of container level codes. Specifically, the following are allowed container levels for First-Class that should be added to the accepted values for First-Class Pallets by the <i>PostalOne!</i> system:</p>



Section #	Title	Description
		<ul style="list-style-type: none"> <li>• 5-Digit</li> <li>• Origin SCF</li> <li>• Origin Mixed ADC Surface</li> <li>• Mixed ADC Air</li> <li>• CR-Direct</li> <li>• Mixed CR in 5 Digit</li> <li>• Mixed CR in 3 Digit</li> <li>• CR – 5D Scheme</li> <li>• 5 Digit (Auto/Pre-sort)</li> <li>• 5 Digit (Merged)</li> <li>• 5 Digit (Pre-sort Only)</li> <li>• 5 Digit (Barcode Only)</li> <li>• Metro Scheme</li> <li>• 5D Scheme (Pre-sort)</li> <li>• 5D Scheme (Auto/Pre-sort)</li> <li>• 5D Scheme (Barcode)</li> <li>• 5D Scheme (Merged)</li> <li>• 3 Digit (Auto/Pre-sort)</li> <li>• 3 Digit (Barcode)</li> <li>• 3 Digit (Pre-sort)</li> <li>• 3 Digit (CR/Auto/Pre-sort)</li> <li>• 3 Digit Scheme</li> <li>• SCF</li> <li>• Protected SCF</li> <li>• ADC</li> <li>• AADC</li> <li>• Mixed ADC</li> <li>• Mixed AADC</li> <li>• ASF</li> <li>• BMC</li> <li>• Protected BMC</li> <li>• Mixed BMC</li> <li>• Origin MxADC</li> <li>• Protected ADC</li> <li>• Single Piece</li> </ul> <p>Mail.dat files submitted with the optional DMM container levels in the .CSM identified above will not be accepted by <i>PostalOne!</i> in May, 2009. This solution may be implemented at a later date. In the mean time, mailers can work through the CSA process since the CSA Pallets are supported in eDoc.</p>
3.2.7	Unsupported Mailing Cases	Added New Bullet: Pending Periodicals with firm bundles that include non-automation mailpieces.
3.3.1.1	Key Fields	Updated and consolidated: Individual postage statements are generated for each unique Permit/USPS Pub number and each distinct Mailing Date populated in the Container Ship Date column in the .CSM file for versions 08-1 and 08-2 files or the Postage Statement Mailing Date column in the .CSM file for the version 09-1 file. The <i>PostalOne!</i> system consolidates

Section #	Title	Description
		postage statements across segments for an entire Mail.dat file.
3.3.1.1	Key Fields	Eliminate sentence: Additionally, the <i>PostalOne!</i> system generates a new postage statement for each unique occurrence of the CAPS Customer Reference ID (30 maximum in a Mail.dat Job ID) for the subset of the mailing identified by that ID
3.5.2	Rules for Sending Header Status Updates	Eliminate sentence: Support for the "D" flag at the record level shall be considered for a future release. Added: If the Primary MPA ID in the MPU/Component Relationship (MCR) file of an update job is different from the original MPA ID, the new MPA ID must match the MPU – Unique Sequence/Grouping ID (positions 9-18) in the Mailer Postage Account (MPA) file of the first submission (original or preliminary).
4	File Processing Overview	Eliminated Sentence: The <i>PostalOne!</i> system Electronic Data Exchange process is detailed and illustrated in Figure 4-1 below. [This figure is superceded by figures in new Appendix A.] Eliminate Figure 4-1. Mail.dat File Transfer Process
4.1.2	Validating Files	Replaced CAT url with TEM url. Note: TEM is not available until May 18, 2009.
5.1.4	Downloading and Configuring the Windows Batch Processor	Clarification that this section is for Mail.dat version 08-1 and 08-2 only. The information for Mail.dat version 09-1 is in Appendix A.
5.1.5	Downloading and Configuring the UNIX Batch Processor	Clarification that this section is for Mail.dat version 08-1 and 08-2 only. The information for Mail.dat version 09-1 is in Appendix A.
5.1.6	5.2.5 Digital Certificates/Security	Clarification that this section is for Mail.dat version 08-1 and 08-2 only. The information for Mail.dat version 09-1 is in Appendix A.
5.1.8	Configuring Batch Processing to Use a Scheduler	Clarification that this section is for Mail.dat version 08-1 and 08-2 only. The information for Mail.dat version 09-1 is in Appendix A.
5.1.9	Adjusting Memory Limits for Batch Transfers	Clarification that this section is for Mail.dat version 08-1 and 08-2 only. The information for Mail.dat version 09-1 is in Appendix A.
5.1.10	Testing Batch Processor Installation	Added section for Mail.dat version 08-1 and 08-2 only.
5.1.11	Configuring Receipt File Behavior	Added section for Mail.dat version 08-1 and 08-2 only.
Appendix A	<i>PostalOne!</i> Mail.dat Client Installation and Configuration	Added Appendix A to explain the <i>PostalOne!</i> Mail.dat Client Installation and Configuration for version 09-1 files only
Appendix B	Status Receipt File Layout	Appendix C was relabeled to be Appendix B
Appendix C	Mail.dat File Definitions	Appendix A was relabeled to be Appendix C
Appendix D	Mail.dat Field Validation	Appendix B was relabeled to be Appendix D
Deleted old Appendix D	Postage Statement Receipt File	Deleted all text in former Appendix D: The postage statement receipt file is not supported. See the Mail.XML Specification at

Section #	Title	Description
		<a href="http://www.idealliance.org">www.idealliance.org</a> for the Postage Statement Query and Periodical Statement Query messages that will be supported in a future release.
Appendix D	Mail.dat Field Validation	Table D-1 and D-18: Header and Walk Sequence Record added: If the Rate Category field in the CQT record is set to "A" (Saturation-ECR), the corresponding WSR record must be present.
Appendix D	Mail.dat Field Validation	Table D-6 MPU/ C Relationship field Additional Postage MPA ID: Added: For metered or precanceled stamp postage, <i>PostalOne!</i> validation requires an .mpa file detailing the permit to be charged for additional postage. The additional postage .mpa ID must be used in the Additional Postage MPA ID field of the .mcr file. Additional postage may only be charged to a permit imprint account.
Appendix D	Mail.dat Field Validation	Table D-7: Mailer Postage Account Record Updated Mailing Facility DUNS Number and Permit Holder DUNS Number names and notes. Added: All Mailer Postage Account (MPA) records must have a value in the Permit ZIP+4/Postal Code field. The Permit ZIP+4 value must be the ZIP Code associated with the Post Office location where the permit is held or the original or additional entry office where the USPS Publication Number is held. Added: The PostalOne! application requires the Permit ZIP+4 field as part of the information necessary to uniquely identify a Permit number or USPS Publication Number at a Post Office location. For the PostalOne! system to complete an end-to-end transaction, it is necessary to have the Permit ZIP+4 information with all postage transactions..
Appendix D	Mail.dat Field Validation	Table D-8: Component Periodical Frequency added: If Periodical Frequency is missing, the <i>PostalOne!</i> system treats the field as blank and continues processing.
Appendix D	Mail.dat Field Validation	Table D-10. Container Summary Record on Unique Container ID omitted reference to future release
Appendix D	Mail.dat Field Validation	Added a sentence before tableD14: IMR pieces must equal the total pieces in each non-parent CSM container
Appendix D	Mail.dat Field Validation	Table D-15 Container Quantity. On Copies note: Number of copies must equal number of pieces except for Periodicals firm bundles.
Appendix D	Mail.dat Field Validation	Table D-16 Package Quantity. On Copies note: Number of copies must equal number of pieces except for Periodicals firm bundles.
Appendix D	Container Summary Record	Updated: Table D-10. Container Summary Record - .CSM Plant Load -to read DMU-Verified, USPS Transported
Appendix E	Error Messages	Table E1: Error messages for Mailing Facility DUNS Number and Permit Holder DUNS Number, Error message numbers 11, 129, 130, 131, 132, 147, 148
AppendixE	Error Messages	Added Error message: There must be a PDR record for every COPY in a Periodical Mailing.
AppendixE	Error Messages	The PQT/CQT referential integrity checking is limited to the copy and piece totals from each file, rather than being a true Referential Integrity check.

<b>Section #</b>	<b>Title</b>	<b>Description</b>
Appendix F	Periodicals Procedures	Added Appendix F: Periodicals Procedures to support items 10, 11, 12, 13, 14, 15 added to the Periodicals Validation Section.
Throughout	<i>PostalOne!</i> Mail.dat Client	Renamed Mail.dat client or <i>PostalOne!</i> Desktop Application to <i>PostalOne!</i> Mail.dat Client.
Throughout	Appendix labels	Changed old Appendix labels to the new Appendix labels.
Throughout	Section numbers	Changed old section numbers to the new section numbers.

# 1 Program Overview

The *PostalOne!*® system is an electronic suite of services being developed for business mailers by the United States Postal Service® to dramatically improve the mailing process. The system takes advantage of the advances in technology and leverages them to significantly improve and simplify the mailing experience.

One of the ways the system enables customers to electronically send detailed information is using the mailing industry's standardized Mail.dat® format. Customers using the system no longer have to complete manual qualification reports (standardized documentation) or postage statements because they can be automatically generated by the *PostalOne!* system. In fact, much of the acceptance and verification process has been automated, enabling a faster and more accurate method of accepting, assessing, and finalizing postage statements. The electronic documentation provided through the system means you no longer have to physically bring hardcopy presort documentation to the acceptance unit or retain it for storage.

Customers can download the estimated postage, view individual postage statements within a mailing, see a running total of postage statement activity, and view the reconciliation of the information at the end of a mailing information exchange process (mailing job). By automating and incorporating payment processing into the *PostalOne!* system, payments for mailing jobs can be electronically processed.

Only the Mail.dat version 09-1 supports the full-service option. However, this guide describes using the available formats for the May 2009 release. These include Mail.dat versions 08-1, 08-2, and 09-1.

As an added benefit, the Transportation Management function of the *PostalOne!* system provides select users with the ability to make surface and air transportation assignments and route mail in the mailer's own plant. This capability is a great benefit to many of the larger First-Class Mail® customers because they can track mailings more accurately by knowing the detailed routing. This capability includes, but is not limited to, information found in Mail.dat files.

Applying for and obtaining access to the *PostalOne!* system is quick and easy. Applying for participation for existing users and for new users is described in the guide available at the URL <http://ribbs.usps.gov> titled *Electronic Documentation and Intelligent Mail® Ready, Set, Go!*

## 2 Sending Properly Configured Mailing Files

To successfully conduct business electronically in the *PostalOne!* system, you will send mailing files via the Internet. These mailing files must be in the mailing industry format called Mail.dat. Without this exchange of information, electronic collaboration is not possible.

Mail.dat files are processed and stored in the *PostalOne!* System. Postal Service™ personnel access these files over the Internet to conduct business and to support verification and acceptance procedures. For example, Postal Service acceptance clerks use these detailed mailing data files in the mail verification and acceptance process to review Qualification reports and postage statements together with the physical mail. The *PostalOne!* System uses the mailing files to generate postage statements, qualification reports, reconciliation reports, eInduction reports and other reports for customers who have presented mailings to the Postal Service and displays that information to the customers.

The figure below illustrates the relationship between the system and its users. It shows how business mailers submit mailing data to the *PostalOne!* system and how that data is retrieved by Postal Service business mail entry units.

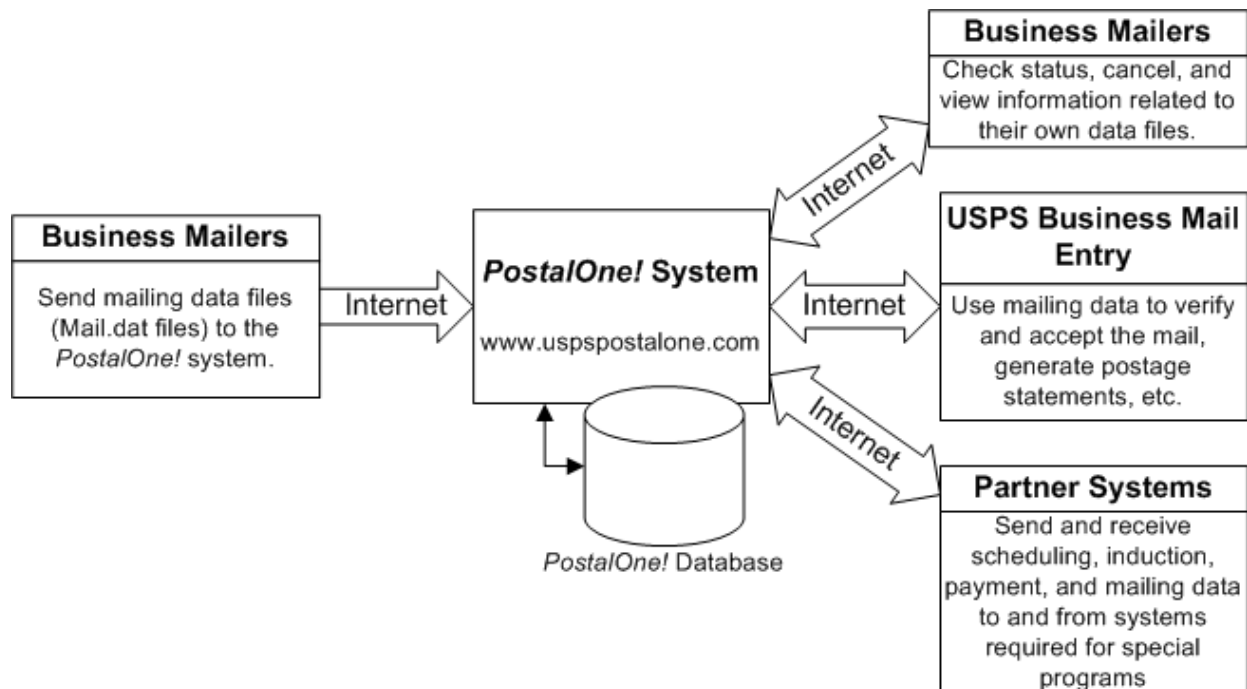

**Figure 2-1. The *PostalOne!* System - Electronic collaboration via the Internet**

**NOTE:** Mail.dat is a registered trademark of International Digital Enterprise Alliance, Inc. (IDEAlliance®) 2001-2009. IDEAlliance (<http://www.idealliance.org/>) is a not-for-profit membership organization, whose mission is to advance user-driven, cross-industry solutions for all publishing and content-related processes by developing standards, fostering business alliances, and identifying best practices.

## 2.1 Key Technical Requirements

### 2.1.1 Internet Connection

The minimum required speed for connectivity is 56kps. For optimal performance, the *PostalOne!* team suggests that users with file sizes greater than one megabyte (MB) use some form of high-speed Internet access, such as T1 line, DSL, cable modem, etc.

**NOTE:** Some service providers grant users faster download than upload speeds. As the file transfer tool is uploading, rather than downloading, files, limits placed on upload speed may impact performance. Users with long upload times may want to review their Internet connection speeds to see if the issue is the upload limits placed by their service providers.

### 2.1.2 Formatted Mailing Files

To participate in the *PostalOne!* program, the files and fields must comply with the *PostalOne!* implementation of the *Mail.dat File Specification*. *PostalOne!* validation and business rules for Mail.dat may differ from what is identified in the Mail.dat specification. Additional technical details concerning Mail.dat file format and content, as used by the *PostalOne!* system, are provided in Section 2.2, Configuring Mailing Files for Processing.

**Participants must successfully transfer version 09-1 Mail.dat files to the Testing Environment for Mailers (TEM) *PostalOne!* System before transferring version 09-1 Mail.dat files to the Production *PostalOne!* System.**

### 2.1.3 Methods of Transferring Files (Manual and Batch)

The *PostalOne!* system provides a choice of transfer methods for Mail.dat files. Mailing data files can be transferred manually (*manual*) or unattended (*batch*).

- **Manual mode for Mail.dat 08-1 and 08-2.** In manual mode, customers log on to the *PostalOne!* system and download the Java applet to validate and upload their Mail.dat files. This mode is called manual because a person must actively use the software client provided inside the *PostalOne!* system and be present while the files are transferred. The information presented in this chapter assumes you will make manual mode file transfers to the system.
- **Manual mode for Mail.dat 09-1 and later.** In manual mode, customers log on to their client application, select the files they want to send, and then upload them. This mode is called manual because a person must actively use the software client provided by the *PostalOne!* system and be present while the files are transferred. The information presented in this chapter assumes you will make manual mode file transfers to the system. The customers using existing *PostalOne!* pages for Mail.dat 08-1 and 08-2 must download this new Mail.dat 09-1 client software and configure it to work with the *PostalOne!* system.
- **Batch mode for Mail.dat 08-1 and 08-2.** Batch mode allows customers to schedule file transfers to take place automatically, for example at 2 a.m. Once Batch mode is set up, no one needs to be present when the file transfer takes place. This capability requires additional infrastructure and configuration work. If you plan to send files in Batch mode, see Chapter 4, Batch Processing.
- **Batch mode for Mail.dat 09-1 and later.** Customers must download and configure the new software client created for Mail.dat 09-1. The existing client software that the customers are using for Mail.dat 08-2 and 08-1 will not work for the Mail.dat 09-1 specification data transfer. See Appendix A, *PostalOne! Mail.Dat Client Installation* for instructions to download the *PostalOne! Mail.dat Client* used for the batch mode.

When using batch mode, the *PostalOne!* servers return file transfer status feedback to the sender's workstation automatically. The feedback information (receipt file) is written to the client's workstation in either XML or character delimited ASCII text formats. You can load the receipt files into a spreadsheet or your own database for storage and viewing. For more information on the receipt file format and its contents, see Appendix B, Status Receipt File Layout.

### 2.1.4 Technical/Operational Prerequisites

As previously discussed, the system is Internet-based and the basis for conducting business electronically is the successful exchange of mailing data information between business mailers and the Postal Service. As a result, an Internet-based infrastructure must exist that is compatible with the *PostalOne!* system.

This section provides details on all of the technical and operational prerequisites necessary to successfully send mailing data files to the system. Topical areas include:

- **Hardware prerequisites.** The base requirements for the hardware elements of the computer system that will access and send mailing data files to the *PostalOne!* system such as the recommended physical memory amounts. For more information on hardware prerequisites, see Section 2.1.4.1, *Hardware*.
- **Software prerequisites.** The base requirements for the software elements of the computer system that will access and send mailing data files to the *PostalOne!* system, such as browser software versions. For more information on software prerequisites, see Section 2.1.4.2, *Software*.



- **Networking prerequisites.** The base requirements for the networking elements of the computer system that will access and send mailing data files to the system, such as firewall settings. For more information on network prerequisites, see Section 2.1.4.3, *Network*.
- **Mail.dat prerequisites.** The base requirements for the actual files sent. The *PostalOne!* system complies with the *Mail.dat File Specification*. As a result, mailing files must comply with this specification and the exceptional business and validation rules implemented by the *PostalOne!* system and noted in this guide. This document notes any instances where the *PostalOne!* system differs from the Mail.dat specification, and supercedes the specification in all such instances. We strongly recommend that you obtain and read the specification. For more information, see Section 2.1.4.4, *Information/Manuals*.

**Participants must successfully transfer version 09-1 Mail.dat files to the Testing Environment for Mailers (TEM) PostalOne! System before transferring version 09-1 Mail.dat files to the Production PostalOne! System.**

- **User License Code (ULC) prerequisites.** To use Mail.dat, your company must have a ULC, also called a Provider Code. Business mailers using Mail.dat should already have a ULC; if not, they need to get one before continuing. For more information, see Section 2.1.4.5, *User License Code*.
- **CRID and MID prerequisites.** To use Mail.dat version 09-1, a Customer Registration ID (CRID) is required, a Mailer ID (MID) is optional. For more information, see Section 2.1.4.6, *CRIDs and MIDs*.
- **Optional digital certificate prerequisites.** To send version 08-1 and 08-2 mailing files in Batch mode, your company must obtain and install a digital security certificate. Digital security certificates are not required for version 09-1 files. For digital certificate requirements, see Section 2.1.4.7, *Security Certificates* and Chapter 4, *Batch Processing*.

### 2.1.4.1 Hardware

The minimum workstation requirements to send data files are a PC with a Pentium IV 1 GHz processor, Microsoft® Windows® 95/98/2000/XP operating system, and 256 MB RAM. Depending on the size of the Mail.dat job, RAM requirements vary. The table below details the RAM requirements:

**Table 2-1. RAM Requirements Based on Net Job Size (for Mail.dat 08-1 and 08-2 Files)**

Net Size of Mail.dat Job (MB) *	Recommended Physical RAM
0 - 10	64 MB
11 - 25	128 MB
26 - 50	256 MB
> 50	>1024 MB

\* The net size of a Mail.dat job is calculated as the "total size of all files" associated with a job, minus the size of the PQT, SNR, and PDR files.

For Mail.dat jobs with a large total file size, file transmission may result in an "Out of Memory" error on the Mail.dat 08-1, 08-2, or 09-1 client software. To resolve this issue, modify the Java™ Virtual Machine (JVM) memory arguments, and then retry the transmission. For more information on how to modify the JVM memory settings, see Section 3.1.5 for manual mode, or Section 4.1.9 for batch mode.

**NOTE:** UNIX workstations can also be used to send mailing data files in Batch processing mode. For more details, see Chapter 4, *Batch Processing*.

### 2.1.4.2 Software

Windows workstations used for transferring files should be configured using the following software:



- A text editor or third-party Mail.dat viewer. This software is necessary to analyze the contents of your Mail.dat files and resolve any file format or content problems reported by the *PostalOne!* system.
- For Mail.dat version 08-1 and 08-2, Microsoft Internet Explorer® 5.0 or later with the Java Virtual Machine (JVM) plug-in. The JVM should be version 1.4.2 (see the next item). On the Advanced tab of Internet Options, in the Use Java x.x for <applet> check box must be selected. For Mail.dat version 09-1, the Java version is automatically installed and must be at least 1.5.

**NOTE:** Additional browsers, including Mozilla and Safari (Mac), of equivalent versions may also work, but are not officially supported.

- For Mail.dat version 08-1 and 08-2, users with new installations of Microsoft operating systems must now install Sun Microsystems® Java Virtual Machine 1.4.2 or greater on their browsers because newer Microsoft operating systems (such as Windows® XP) no longer support some Java software. If you do not do this, the *PostalOne!* functions for file validation and manual file transfer will not work. For Mail.dat version 09-1 the Java version is automatically installed and must be at least 1.5. The Batch Processor has a different requirement.

To install the JVM, ensure you have administrator rights on your computer, then click the links on the Sun Microsystems site at: <http://www.java.com/>. If a security warning dialog box opens, click **Yes** to install, and follow any directions. If you do not have administrator rights, contact your system administrator. Once installed, the JVM automatically runs whenever necessary.

For information about batch mode requirements, see Chapter 4, Batch Processing.

### 2.1.4.3 Network

The File Transfer software (Manual mode) uses http/https protocol to communicate through ports 80 and 443. If firewall settings prevent http/https communication through ports 80 and 443, reconfigure the firewall to allow this traffic. Port 443 is the standard port for https communication.

The version 08-1 and 08-2 Batch Processor software uses the http/https protocol to communicate through port 444. If firewall settings prevent http/https communication through port 444, reconfigure the firewall to allow this traffic. See Chapter 4, Batch Processing.

### 2.1.4.4 Information/Manuals

To ensure that you accurately configure your Mail.dat files, use this guide and the *Mail.dat File Specification, Version 09-1*. The *Mail.dat File Specification* is a key document from IDEAlliance. As a nonprofit organization, IDEAlliance charges a nominal fee for the file specification. The fee covers the costs of changes, updates, printing, and notifications to customers. If you do not have a current copy of the Mail.dat specification download it online at [http://www.idealliance.org/industry\\_resources/production\\_and\\_supply\\_chain/mail.dat/specifications](http://www.idealliance.org/industry_resources/production_and_supply_chain/mail.dat/specifications).

For technical support, contact the *PostalOne!* Customer Support team. See Section 5, Customer Support, for contact information.

### 2.1.4.5 User License Code

To participate in the *PostalOne!* program, obtain a valid User License Code (ULC) from IDEAlliance, who assigns a ULC to each Mail.dat user. The ULC uniquely identifies you to the Postal Service. Customers who generate, update, or pass along Mail.dat files for subsequent use must have a ULC.

#### 2.1.4.6 CRIDs and MIDs

With Mail.dat 09-1, obtain access to your CRID (Customer Registration ID) and MIDs (Mailer IDs) generated by the USPS to track individual customer locations uniquely and to track a customer within an IMB (Intelligent Mail, Barcode). These IDs will be provided back to the *PostalOne!* system through the Mail.dat specification.

#### 2.1.4.7 Security Certificates

The *PostalOne!* system uses Secure Sockets Layer (SSL) Version 3.0 to transfer files safely over the Internet. SSL is a secure enhancement to the standard Transmission Control Protocol/Internet Protocol (TCP/IP). It uses a combination of cryptographic processes to authenticate the host computers, and to encrypt and decrypt data transferred between them.

If you use the manual mode file transfer process for Mail.dat 08-1 and 08-2, the pre-installed VeriSign® client SSL certificate (included with the web browser) secures the file transmissions. No user setup is required for this process other than using the required web browser.

If you use the batch mode file transfer process for Mail.dat 08-1, and 08-2, your company must have a SSL certificate installed and set up. For information about security certificates, see Section 4.1.6, Digital Certificates/Security.

Security certificates are not required for Mail.dat 09-1 transmissions, batch or manual.

#### 2.1.4.8 Collaboration

The IDEAlliance Mail.dat Work Group collaborates with the Postal Service to find solutions for new business needs in future releases. All Mail.dat licensees may participate in the Mail.dat Discussion Forum on the IDEAlliance collaborative Web site (<http://pmstage.freecom.at/pmstage/>). All *PostalOne!* system users may join the *PostalOne!* user group by contacting the leaders of the group.

## 2.2 Configuring Mailing Files for Processing

This section provides details about the *Mail.dat File Specification* as they relate to data elements used by the *PostalOne!* system. Specifically, it covers required files and fields, typical problems, sending job updates, and file processing. We strongly recommend that you acquire the *Mail.dat File Specification* from IDEAlliance. For more information about obtaining these, see Section 2.1.4.4, Information/Manuals.

### 2.2.1 Required Files and Fields

A Mail.dat job sent to the *PostalOne!* system consists of, at most, twenty-two files. Each file in the set sent for a job consists of a different record type. Key fields within the records provide linkage from one file to another, thus creating a hierarchical relationship between the files. The *PostalOne!* system uses the Mail.dat standards as specified within the Mail.dat specification, with a few exceptions. The rules specific to USPS and/or the *PostalOne!* system have been removed from the Mail.dat specification, and placed in this guide. In any instance where this guide differs from the Mail.dat specification, this guide's rules take precedence.

For a listing of the files available for Mail.dat processing in the *PostalOne!* system and their purpose, see Appendix C. Mail.dat File Definitions. To review the field level validation performed by the *PostalOne!* system, see Appendix D. Mail.dat Field Validation. Appendix D also notes any fields required by the *PostalOne!* system, but not marked in the Mail.dat specification. To review the error messages, see Appendix E. Error Messages.

## 2.2.2 Relationship Constraints Description

This section describes the relationship constraints validated by the validation module, based on the different Mail.dat presentation categories. For all presentation categories:

- All key field relationships between the different records of the Mail.dat file are validated, based on the Presentation Category.
- All Mail.dat records are validated to ensure that no duplicate records exist based on the key field combinations.
- Mail.dat records are validated to ensure that all referenced related records are present, for any given record of a Mail.dat job.

**NOTE:** Only the 'Conventional Presort' Mail.dat presentation category is currently implemented and tested in the *PostalOne!* system. Manifest presentation categories will be processed the same as 'Conventional Presort'. The "MLOCR" Mail.dat presentation category requires further testing.

**HDR:** (required for all presentation categories)

- All header records present in a 'HDR' file must belong to a single job.
- There must be only one 'current' header record present for a job, in a 'HDR' file.
- The *PostalOne!* system does not load or validate any 'history' records present in a 'HDR' file.
- Each *PostalOne!* submission for a Job ID must have a current header records with a unique historical header sequence number. All previously submitted header records would have to be updated so they are "historical" rather than "current" records.
- To successfully pass the Mail.dat validation, the *Mail.dat Presentation Category* field in the Header record must be populated with one of the data values listed in the following table:

**Table 2-2. Presentation Category Values Required to Pass Validation**

Value Definition	Rules of Validation
<p>P = Conventional Presort S = Manifest Summary I = Manifest Individual</p>	<p>If Mail.dat Presentation Category is 'P', the following files must be present to successfully pass validation.</p> <ul style="list-style-type: none"> <li>• Header</li> <li>• Segment</li> <li>• MPU</li> <li>• MPU/C Relationship</li> <li>• Mailer Postage Account</li> <li>• Component</li> <li>• Container Summary</li> <li>• Container Quantity</li> <li>• Package Quantity</li> </ul> <p>Optional files:</p> <ul style="list-style-type: none"> <li>• Piece Detail Record (conditionally required for Full-service with the Original Job Transaction)</li> <li>• Intelligent Mail Range Record (conditionally required for full-service with the Original Job Transaction)</li> <li>• Original Container Information (not supported in May 2009)</li> <li>• Postage Adjustment Record</li> <li>• Postage Statement Record (not supported in May 2009)</li> <li>• Walk Sequence Record</li> </ul>
<p>M = MLOCR</p>	<p>If Mail.dat Presentation Category is 'M', the following files must be present to successfully pass validation.</p> <ul style="list-style-type: none"> <li>• Header</li> <li>• Segment</li> <li>• MPU</li> <li>• MPU/C Relationship</li> <li>• Component</li> <li>• Container Summary</li> <li>• Container Quantity</li> <li>• Mailer Postage Account</li> <li>• Package Quantity</li> </ul> <p>Optional files:</p> <ul style="list-style-type: none"> <li>• Piece Detail Record (conditionally required for full-service with the Original Job Transaction)</li> <li>• Intelligent Mail Range Record (conditionally required for full-service with the Original Job Transaction)</li> <li>• Original Container Information (Not supported in May 2009)</li> <li>• Postage Adjustment Record</li> <li>• Postage Statement Record (not supported in May 2009)</li> <li>• Walk Sequence Record</li> </ul>
<p>N = Single-Piece</p>	<p>Not supported</p>

**SEG:** (required for all presentation categories)

- There must be at least one or more segment record(s) present in the 'SEG' file for the unique Job ID present in the header file.

- No duplicate segment records should be present in the 'SEG' file considering the key fields of this record.

**MPA:** (required for all presentation categories)

- The number of mailer postage account record(s) present must match the number in the header file.
- No duplicate mailer postage account records should be present in the 'MPA' file considering the key fields of this record.
- For metered or precanceled stamp postage, *PostalOne!* validation requires an .mpa file detailing the permit to be charged for additional postage. The additional postage .mpa ID must be used in the Additional Postage MPA ID field of the .mcr file. Additional postage may only be charged to a permit imprint account.
- If the Primary MPA ID in the MPU/Component Relationship (MCR) file of an update job is different from the original MPA ID, the new MPA ID must match the MPU – Unique Sequence/Grouping ID in the Mailer Postage Account (MPA) file of the first submission (original or preliminary).

**CPT:** (required for all presentation categories)

- There must be at least one or more component record(s) present in the 'CPT' file for the unique Job ID present in the header file.
- No duplicate component records should be present in the 'CPT' file considering the key fields of this record.

**MPU:** (required to describe characteristics of the mailpiece)

- There must be at least one or more mailpiece unit record(s) present in the 'MPU' file for each segment record present in the segment file.
- No duplicate mailpiece unit records should be present in the 'MPU' file considering the key fields of this record.

**MCR:** (required to relate MPU to CPT and MPA)

- There must be at least one or more mpu/component relationship record(s) present in the 'MCR' file for each mailpiece unit record present in the MPU file.
- There must be at least one or more mpu/component relationship record(s) present in the 'MCR' file for each component record present in the CPT file.
- No duplicate mpu/component relationship records should be present in the 'MCR' file considering the key fields of this record.
- The Primary MPA ID must match an MPA ID submitted in the MPA file.

**PAR:** (optional for all presentation categories, but not allowed for the Periodicals mailing class)

- Because the PAR records are optional, there can be zero or more postage adjustment record(s) present in the PAR file for each mailpiece unit record present in the MPU file.
- Because the PAR records are optional, there can be zero or one postage adjustment record present in the PAR file for each component record present in the CPT file.

- Because the 'PAR' records have a PAR Sequence Number, there can be one or more postage adjustment record(s) present in the 'PAR' file for each MCR record present in the MCR file.
- A single postage statement may have no more than one adjustment; however, multiple PAR records can apply to the same postage statement. Adjustments can only be applied to postage statements with “UPD” (USPS Processing Due) status.
- For each 'PAR' file submitted with Ready to Pay Adjustment Status (“R”), there must be an associated 'CSM' file with Container Status set to “R” (Ready to Pay).
- The MPA – Unique Sequence/Grouping ID in a PAR record must refer to a permit in an MPA file with Postage Payment Method set to “P” (Permit Imprint) or “G” (OMAS Imprint).
- No duplicate postage adjustment records should be present in the 'PAR' file considering the key fields of this record.

**WSR:** (optional for all presentation categories, required for Enhanced Carrier Route Saturation)

- Because the 'WSR' records are optional, there can be one or more walk sequence record(s) present in the 'WSR' file for each segment record present in the SEG file.
- Because the 'WSR' records are optional, there can be exactly one walk sequence record present in the 'WSR' file for each package quantity record present in the PQT file.
- No duplicate walk sequence records should be present in the 'WSR' file considering the key fields of this record.

**CSM:** (this record type contains a record for each container and handling unit)

- No duplicate container summary records should be present in the 'CSM' file considering the key fields of this record.
- For all presentation categories, there must be at least one or more container summary record(s) present in the 'CSM' file for the unique Job ID present in the header file.
- If the 'Sibling Container' field in the CSM record is set to 'Y', the following fields must have values:
  - Job ID
  - Segment ID
  - Container ID
  - Container Type
  - Sibling Container Indicator
  - Sibling Container Reference ID

All fields in the CSM record that optionally may have values are:

- Label IM Container or IM Tray Barcode
- Label: 10-Character Container Barcode
- Label: Destination Line 1
- Label: Destination Line 2

- Label: Contents - Line 1
- Label: Contents - Line 2
- Label: Entry (Origin) Point Line
- Label: User Information Line 1
- Label: User Information Line 2
- Label: Container Label CIN Code
- Label: Container Label Type.

**NOTE:** All other fields in this CSM sibling container record **MUST** be left blank (including Unique Container ID).

- The Original/Sibling Container relationship is validated. If a Sibling Container record exists, its original (stating all the required values that are attributed to the sibling container) must be present.
- If a container references a parent container, the parent container must be a valid Container ID in the Container Summary Record.
- Individual container counts and the total container count cannot exceed the total number of pieces in a submitted postage statement.
- Container and Tray barcodes are required for Full or Mixed Service mailings. These must be put into the Label: IM Container or IM Tray Barcode.

**IMR:** (The PDR or the IMR is required for full-service and is supported for version 09-1 mailings only)

- A PDR or IMR is required when the Full Service Participation Indicator in the segment record value is "F" or "M" for 09-1 files.
- If this optional file is included, the header file must have the correct record count and file status.

**CQT:** (describes characteristics required for qualification reports and postage statements)

- There must be at least one or more container quantity record(s) present in the 'CQT' file for each container summary record present in the CSM file.
- No duplicate container quantity records should be present in the 'CQT' file considering the key fields of this record.
- The CQT rate category determines the price on the postage statement. For a CQT representing full-service mailpieces, the rate category must be allowed for full-service mailings. To view rate categories accepted by class and presentation category, see Appendix D. Mail.dat Field Validation.

**PQT:** (this record type contains a record for each bundle)

- There can be one or more package quantity record(s) present in the 'PQT' file for each container quantity record present in the CQT file.
- No duplicate package quantity records should be present in the 'PQT' file considering the key fields of this record.
- All PQT records with the Saturation – ECR Rate Category (A) require one or more associated Walk Sequence (WSR) records or the job will fail validation.

- For Outside-County Periodicals, the package quantity records are required to determine applicable bundle charges, and to produce the qualification and bundle reports.

**PDR:** (The PDR or the IMR is required for full-service and is supported for version 09-1 mailings only)

- A PDR or IMR is required when the Full Service Participation Indicator in the segment record value is “F” or “M” for 09-1 files.
- If this optional file is included, the header file must have the correct record count and file status.

**MSR:** (Not supported by the *PostalOne!* system - use the IMR file or the PDR file instead.)

**MIR:** (Not supported by the *PostalOne!* system - use the IMR file or the PDR file instead.)

### 2.2.3 Co-palletization Validation Constraints

For the non-co-palletized portion of a co-palletized job, the co-palletized portion must not be included in the original file segment submitted for presort verification purposes. Packages in a co-palletized mailing must not be reported on a postage statement associated with the original presort. Mailings that are co-palletized cannot be reported unless a new file or file segment has been built that correctly identifies the package makeup of the new containers.

### 2.2.4 MLOCR Validation Constraints

In addition to the standard file validations, the *PostalOne!* system validates the following for Multi-Line Optical Character Reader/Barcode Sorter (MLOCR/BCS) mailings and fails jobs that do not comply with the following:

- The Barcode Verifier Indicator field in the Segment record is required.
- Class can be First-Class Mail or Standard Mail, but not both.
- Processing Category must be correct. For First-Class Mail, Processing Category must be Letter (“LT”), Card (“CD”), or Flat (“LT”). For Standard Mail, Processing Category must be Letter (“LT”).
- Piece-weight must be correct for the class of mail and category. For example, the *PostalOne!* system verifies weights of 3.3 ounces for First-Class Mail Letters, 13 ounces for First-Class Mail Flats, and 3.3 ounces for Standard Mail Letters for postage meter affixed mailings.
- Precanceled Stamps can only be used for 1 ounce First-Class Mail letter pieces and Standard Mail letters.
- For MLOCR mailings, mailers should take extra care when using:
  - parent containers to define logical pallet to logical handling unit relationships
  - sibling containers to map logical handling units to physical handling units
  - sibling containers to map logical containers to physical containers.

For more information on this scenario, see the *Mail.dat Specification* and the *Guide to Intelligent Mail*.

- The postage statement cannot claim a “Single Piece” Rate Category. For example, a Standard Mail postage statement cannot claim First-Class Mail single pieces.
- All MPA files must pass validation. All jobs are rejected if one file fails.



- Updates to MLOCR mailings must limit changes to piece counts, rate categories, container status, presentation category, and number of copies. If the mailing includes changes in any other fields, validation rejects the file.
- Updates to MLOCR mailings must not result in a greater discount due to a rate category change.
- Containers cannot have Container Status “P” (Preliminary) in an update file.
- Containers with fewer than 150 pieces must also have a change in rate category that decreases the discount claimed from the original file.
- An MLOCR mailing with Postage Payment Method (.mpa) values “G” (Government), “S” (Precanceled stamps), “C” (Metered - Correct), “L” (Metered – Lowest), or “M” (Metered – Neither) must have one Additional Postage MPA ID in the MPU / C Relationship (.mcr) record. Only one account is currently allowed for additional postage payment for this type of mailing, even if the mailing includes multiple statements.
- When sibling containers are used to identify a logical/physical container relationship in an MLOCR mailing, mailers should comply with the information in the Physical/Logical Trays and Pallets section of the Mail.dat specification.
- An MLOCR mailing cannot include a postage adjustment record (.par) file.

## 2.2.5 Periodicals Validations

If the required field Issue Date is missing from the CPT record for a Periodicals mailing, the file is rejected with the following error message: “For Periodical Statement # [#] Issue Date is required for 3541.” If Issue Frequency is missing, the *PostalOne!* system treats the field as blank and continues processing.

The following items impact price calculations:

1. The Flats Machinability field cannot be blank if Mail Piece Unit – Processing Category is “FL”. Flats Machinability. The Flat Machinability field in the MPU file accepts the value “Y” for flats machinable under DMM 301.1.3 and the value “U” for flats machinable under 707.26.
2. Outside-County prices for bundles and containers.
  - The prices for the Outside County Bundles depend on the Package Quantity - Package Level and the Container Summary - Container Level. For specific mappings, see Appendix D. Mail.dat Field Validation.
  - The prices for the Outside County Containers depend on the Container Summary fields Container Type, Entry Point for Entry Discount – Facility Type and Container Level. For specific mappings, see Appendix D. Mail.dat Field Validation.
3. In the required Segment field Container and Bundle Charge Method:
  - If the mailing does not include any Periodicals, this required field must be filled with a “0” (zero).
  - If this field is set to the value “1” or “2”, the Segment field MPA ID for Container and Bundle Charge Method becomes required. If the field is set to value “1” the third-party statement for parts D and E must be entered manually.
  - If the value is set to “3”, the MPA ID for Container and Bundle Charge Method field is not required.

If there are multiple segments, validation uses the first Container and Bundle Charge Method for the entire job. This differs from the Mail.dat specification.

4. For postage statements paying the Standard Mail price using Pending Periodicals permits, the field Class Defining Preparation in the .seg file must be "2" (Periodicals) and Class must be "5" (Periodicals Pending) as applicable in the .cpt file and the .mpu file. Pending Periodicals number must be in the Permit field of the .mpa file.
5. Pending Periodicals can include firm bundles of automation mailpieces, First-Class Mail incidental enclosures, non-incidentals enclosures, combined statements, or special authorizations (nonprofit, science of agriculture, or classroom prices).
6. Validation accepts firm bundles for Outside-County Periodicals. For all mailings claiming firm bundles, Package Level of the .pqt must be set to "A". Additionally, firm bundles are considered a single piece and restricted to the Standard Mail limit of one pound. Pieces must be greater than zero if firm bundles are claimed, but copy number must exceed the piece count. Combinations of firm bundles with enclosures are not supported.
7. Periodicals jobs will fail if in a Periodicals mailing, if the weight of a single ride-along piece exceeds 3.3 ounces (0.20625 lbs) and/or the weight per copy for the issue, as declared in the Component Weight field of the Component (CPT) record.
8. Periodicals jobs will fail if a Periodicals mailing or an enclosure in a Periodicals mailing claims an unauthorized price category, such as Nonprofit, Classroom, or Science of Agriculture.
9. Periodicals Loose Addressed Supplements (see *Postal Bulletin* from January 29, 2009) are not supported. A possible workaround is to construct the Mail.dat file without the Loose Addressed Supplements and then pay for the Loose Addressed Supplements by having the postal clerk enter an adjustment to the CAPS or local trust account for the USPS Publication Number or pending Periodicals permit number.
10. The Mail Owner for full-service data distribution cannot be identified through a USPS Publication Number for the Full-service compliance in May. The Publisher must be identified using a CRID or MID. MPA Mail Owner's Lcl Permit Ref Num/ Intl Bill Number can only have a Permit number in it in May 2009 release. This will be fixed to allow a valid usps publication number in the MPA Mail Owner's Lcl Permit Ref Num/ Intl Bill Number field in a later release.
11. For version 09-1 Mail.dat files, the advertising percentage comes from the Component file and the advertising percentage basis is used to compute the advertising percentage of the edition if the advertising percentage is populated on more than one component. For version 08-1 and 08-2 Mail.dat files, postage is calculated using the Mail Piece Unit field advertising percentage. The Appendix F Periodicals Procedures contains more details on how to use the advertising percentage basis.
12. The edition weight worksheet is available for the PS Form 3541 Postage Statement – Periodicals after the Mail.dat file is sent with Container Summary field Container Status with value ready-to-pay. This worksheet is available on a hyperlink within the postage statement displayed on the dashboard. For Mail.dat versions 08-1 and 08-2, the worksheet may be updated with the weight per MPU by the postal clerk at the acceptance unit and is available for display by the publisher or mailer. For Mail.dat versions 09-1, the worksheet may be updated with the weight per CPT by the postal clerk at the acceptance unit and is available for display by the publisher or mailer. For the Mail.dat version 09-1 the edition weight used to calculate postage is also displayed on the edition weight worksheet. Some mailers may have arranged to insert the corrected weights into the Mail.dat file update rather than allow the postal clerk to update the edition weight worksheet. The current release does not have any method of communicating the need to correct weights to the publisher or mailer. The publisher or mailer must make arrangements with the acceptance office for appropriate communication that the correct weights are updated via Mail.dat and the postage statements are ready for finalization and

payment. The edition weights may not be changed after finalization except by reversing the postage statements and resubmitting the Mail.dat job. The edition weight worksheet may be printed or downloaded via Excel, csv or pdf formats. The Appendix F Periodicals Procedures contains detailed instructions to display and download the edition weight worksheet.

13. The advertising percentage worksheet is available for the PS Form 3541 Postage Statement – Periodicals after the Mail.dat file is sent with Container Summary field Container Status with value ready-to-pay. This worksheet is available on a hyperlink within the postage statement displayed on the dashboard. For Mail.dat versions 08-1 and 08-2, the worksheet may be updated with the advertising percentage per MPU by the postal clerk at the acceptance unit, or by the publisher or mailer. For Mail.dat versions 09-1, the worksheet may be updated with the advertising percentage per CPT by the postal clerk at the acceptance unit, or by the publisher or by the mailer, and is available for display by the publisher or mailer. For the Mail.dat version 09-1 the edition advertising percentage used to calculate postage is also displayed on the advertising percentage worksheet. Some mailers may have arranged to insert the corrected advertising percentages into the Mail.dat file update rather than update the advertising percentage worksheet. The current release does not have any method of communicating the need to correct advertising percentage to the publisher or mailer. The publisher or mailer must make arrangements with the acceptance office for appropriate communication that the correct advertising percentages are updated via Mail.dat and the postage statements are ready for finalization and payment. In the case of a Centralized Periodicals Payment CPP publication using the payment request option, the advertising percentages may be changed after finalization and before the payment request is complete. The advertising percentages may not be changed after finalization (or in the case of CPP payment request completion) except by reversing the postage statements and resubmitting the Mail.dat job. The advertising percentage worksheet may be printed or downloaded via Excel, csv or pdf formats. The Appendix F Periodicals Procedures contains detailed instructions to display and download the advertising percentage worksheet.
14. The issue level postage statement report is available in the reports menu. This issue level postage statement combines data from all the PS Forms 3541 Postage Statement – Periodicals from all acceptance offices (in the *PostalOne!* system) for the selected issue date or issue volume and or issue number. The data is shown in a single issue level postage statement. This postage statement report is useful to many publishers in their accounting systems. The help documentation in the *PostalOne!* system contains detailed instructions on how to display and download the issue level postage statement report.
15. The features described above (advertising percentage basis, edition weight worksheet, advertising percentage worksheet and issue level postage statement) are available for all publications. The payment request feature described in this item is only available to Centralized Periodicals Payment (CPP) publications paying for Periodicals postage in New York by CAPS accounts. CPP publications paying for postage at the CPP Office at the Pricing and Classification Center (PCSC) in New York may not select the full-service option because they do not submit eDoc to the *PostalOne!* system. To receive full-service, these publications must pay for postage at their acceptance office(s) using Mail.dat files. Publishers or mailers are encouraged to test Mail.dat file submissions to the Testing Environment for Mailers (TEM). Once the publisher decides to submit Mail.dat files to the production environment to pay for the mail at the acceptance office rather than the CPP office in New York, for each publication please inform the CAPS Service Center, the acceptance office and the CPP office at the Pricing and Classification Service Center (PCSC) of the first issue date to be paid at the acceptance office at least four weeks before the earliest mailing date for that issue. This is required so that the CAPS Service Center and the acceptance office can update the USPS Publication Number account for the eDoc submissions. The PCSC also must change their procedures and no longer expect the publisher to deliver the postage data required to enter the postage statements. For those publishers who choose to pay for each Mail.dat job, the PCSC requires this advance notice to release the funds in the escrow account. Publishers using the payment request must continue to fund the escrow account. There are two options for payment; the publisher may pay for postage for each Mail.dat job upon verification of the mail and finalization by the postal clerk at the acceptance office or the publisher may request payment for all the Mail.dat jobs at an acceptance office and pay up to 14

days after the latest mailing date for that issue at the acceptance office. The source of the mailing date is for version 08-1 and 08-2 files the Container Summary field Container Ship Date and for version 09-1 files the Container Summary field Postage Statement Mailing Date. Full service is only available for version 09-1 Mail.dat files. However the request payment feature is also available for version 08-1 and 08-2 Mail.dat files. When paying for each Mail.dat job, the full-service reports are available after finalization and the Seamless Acceptance and Service Performance System processes the eDoc files and the mailpiece scans from operations. When using the request payment feature, the full-service reports are not available until after the payment request is processed (possibly up to 14 days after the mailing date.) If the mailer or publisher does not make the payment request by 14 days after the last mailing date the system automatically makes the payment request and debits the CAPS account,

To configure a Mail.dat file for payment of each Mail.dat job, the mailer shall set the Mailer Postage Account file field Postage Payment Option to V = PVDS or T = CAPS.

To configure a Mail.dat file for the payment request option and pay for all jobs for an issue at the acceptance office up to 14 days after the latest date of mailing, the postal clerk at the acceptance office must set the USPS Publication Number to the CPP option. The mailer shall set the Mail.dat Mailer Postage Account file field Postage Payment Option to C = CPP. The Appendix F Periodicals Procedures contains detailed instructions to perform a Payment Request.

Comail or Co-palletization may not mix CPP paying for postage at the PCSC in New York with other publications paying at the acceptance office in the same ready-to-pay container in the same Mail.dat job. If the CPP publication cannot submit eDoc at the acceptance office, a possible workaround is to put this comail or co-palletization data into a separate Mail.dat job. Please work with the acceptance office so they may follow special procedures to verify and release this mail.

## 2.2.6 Mixed Full-Service, Basic, and POSTNET Mailings

The *PostalOne!* system supports the mixture of full-service, basic service, and POSTNET mailpieces in a bundle, sack, or tray for a single mailing. Validation processes such mixed mailings and requires the following fields and values as well as either the Intelligent Mail Range (IMR) or the Piece Detail Record (PDR) file:

**Table 2-3. Required Field Values for Full-Service**

File	Field Name	Acceptable Values
Header (.hdr)	Mail.dat Presentation Category	M, P, I, S
Segment (.seg)	Full Service Participation Indicator	F, M
Segment (.seg)	Class Defining Preparation	1, 2, 3, 4
Mail Piece Unit (.mpu)	Mail Piece Unit – Rate Type	First-Class Mail: R Periodicals: R, N, S, C, W, Y Standard Mail: R,N Package Services: B
Mail Piece Unit (.mpu)	Mail Piece Unit – Processing Category	LT, FL, CD
Mail Piece Unit (.mpu)	Country	US
Mailer Payment Account (.mpa)	Postage Payment Method	P, S, L, C, M, T
Component (.cpt)	Component – Class	1, 2, 3, 4, 5
Component (.cpt)	Component – Rate Type	R, N, S, C, B, T, L, F, B, E, G, J, K, W, Y

File	Field Name	Acceptable Values
Container Quantity (.cqt)	Service Level Indicator	F, B, P, O <b>NOTE:</b> For mixed mailings, at least one .cqt record must use "F".

## 2.2.7 Unsupported Mailing Cases

The following mailing cases are not currently supported using Mail.dat files:

- Mailings with multiple mail classes.
- Co-palletized mailings where a segment contains only mother containers.
- International mail.
- Pending Periodicals with parcels prices.
- Mailings with firm bundles that include non-incidentals enclosures
- Move Update method updates.
- Periodicals Exception to Sacking (DMM section 707.23.4.2). Sacking is not required for bundles prepared for and entered at a DDU when the mailer unloads bundles under (DMM section) 707.28.4.6. Mail presented under this exception is not subject to the container charge (but is still subject to the bundle charges).
- Periodicals parcels that are not bundled. If Periodicals parcels are not bundled, even irregular parcels, validation rejects the Mail.dat file. To submit Periodicals parcels that are not bundled per DMM section 707.23.4, submit the mailing with the alternative standardized documentation and postage statements.
- For MLOCR mailings, postage statements cannot claim the "Single Piece" rate category.
- Standard Mail Letters - Paid as Nonauto Flats are not supported in any of the Mail.dat versions as of May 11, 2009.
- Mail.dat optional First-Class Mail Palletization (non-CSA specific eDoc):

File validation requirements for Mail.dat 09-1 First-Class Mail pallets support only CSA-defined palletization levels AK, AL, AM, AN, AO, AP, AQ. An additional, optional set of rules for First-Class Mail non-CSA palletization (labeling list driven) have been added to the DMM (705.8.10.1) that would require a broader set of container level codes. Specifically, the following are allowed container levels for First-Class Mail that should be added to the accepted values for First-Class Pallets by the *PostalOne!* system:

- 5-Digit
- Origin SCF
- Origin Mixed ADC Surface
- Mixed ADC Air
- CR-Direct
- Mixed CR in 5 Digit

- Mixed CR in 3 Digit
- CR – 5D Scheme
- 5 Digit (Auto/Pre-sort)
- 5 Digit (Merged)
- 5 Digit (Pre-sort Only)
- 5 Digit (Barcode Only)
- Metro Scheme
- 5D Scheme (Pre-sort)
- 5D Scheme (Auto/Pre-sort)
- 5D Scheme (Barcode)
- 5D Scheme (Merged)
- 3 Digit (Auto/Pre-sort)
- 3 Digit (Barcode)
- 3 Digit (Pre-sort)
- 3 Digit (CR/Auto/Pre-sort)
- 3 Digit Scheme
- SCF
- Protected SCF
- ADC
- AADC
- Mixed ADC
- Mixed AADC
- ASF
- BMC
- Protected BMC
- Mixed BMC
- Origin MxADC
- Protected ADC
- Single Piece

Mail.dat files submitted with the optional DMM container levels in the .CSM identified above will not be accepted by *PostalOne!* in May, 2009. The *PostalOne!* team is looking at implementing this solution at a later date. In the mean time, mailers can work through the CSA process since the CSA Pallets are supported in eDoc.

- Pending Periodicals with firm bundles that include non-automation mailpieces.

The above list is not exhaustive; the Mail.dat specification may support additional cases that are not supported by the *PostalOne!* System.

## 2.3 Postage Payment

This section discusses how to list the parties involved in a postage statement, including designating the permit(s) to be used for payment. There are three subsections: Postage statement Generation, Rejection and Conflict Resolution, Permit Roles, Additional Postage and Non-incidentals Enclosures.

### 2.3.1 Postage Statement Generation, Rejection, and Conflict Resolution

This section discusses the key fields used to indicate a new postage statement within a job, the issues that can cause rejection of a segment of a Mail.dat job, and conflict resolution for redundant values in Periodicals mailings.

#### 2.3.1.1 Key Fields

This section discusses the key fields used to generate a new postage statement within a job, based on the Mail.dat 09-1 specification and the *PostalOne!* system. The *PostalOne!* system automatically generates a new postage statement each time a unique set of information is found in the following fields:

**Table 2-4. Key Postage Statement Generation Fields**

Field	Record(s)	Notes
Job ID	(Multiple files)	Must be identical for all files in the job.
Mailing Facility	(Multiple files)	Must be identical for all files in the job.
Provider Code	(Multiple files)	Must be identical for all files in the job.
Periodicals Issue Number	Component (CPT)	Periodicals only.
Periodicals Volume Number	Component (CPT)	Periodicals only.
Periodicals Frequency	Component (CPT)	Periodicals only.
Periodicals Issue Date	Component (CPT)	Periodicals only.
Container Ship Date	Container Summary (CSM)	08-1 and 08-2 only.
Container Status	Container Summary (CSM)	
Entry Point for Entry Discount Postal Code	Container Summary (CSM)	Periodicals only.
Postage Grouping ID	Container Summary (CSM)	
Postage Statement Mailing Date	Container Summary (CSM)	09-1 only.
Customer Reference ID (previously known as CAPS Reference ID)	Mailer Postage Account (MPA)	
Federal Agency Cost Code	Mailer Postage Account (MPA)	Non-Periodicals only.

Field	Record(s)	Notes
Permit Number	Mailer Postage Account (MPA)	Pending Periodicals and non-Periodicals, including enclosures
Permit ZIP Code + 4	Mailer Postage Account (MPA)	
Postage Payment Method	Mailer Postage Account (MPA)	
Publication Number	Mailer Postage Account (MPA)	Periodicals only.
Rate Type	Mailpiece Unit (MPU)	
Mail Piece Unit (MPU) ID	Mailpiece Unit (MPU)	
Mail Piece Unit Weight	Mailpiece Unit (MPU)	Periodicals only.
Mail Piece Unit Name	Mailpiece Unit (MPU)	Periodicals only.
Periodicals Advertising Percentage	Mailpiece Unit (MPU) or Component (CPT)*	Periodicals only. MPU is 08-1 and 08-2 only.
Processing Category	Mailpiece Unit (MPU) or Component (CPT)*	
Mail Piece Unit - Class Component Class	Mailpiece Unit (MPU) or Component (CPT)*	
Mail Piece Unit – Rate Schedule	Mailpiece Unit (MPU)	09-1 only
Automation Coding Date	Segment (SEG)	Periodicals only.
Carrier Route Coding Date	Segment (SEG)	Periodicals only.
Carrier Route Sequencing Date	Segment (SEG)	Periodicals only.
<Mail Class> Sacking Criteria	Segment (SEG)	Non-Periodicals only.
Packaging Services Packaging Criteria	Segment (SEG)	Non-Periodicals only.
Container and Bundle Charge Method	Segment (SEG)	Periodicals only.
MPA ID for Container and Bundle Charge Method	Segment (SEG)	Periodicals only.

\* When both MPU and CPT values are listed, the CPT values are used for enclosures.

Once postage statements have been created, the *PostalOne!* system reviews the new statements to see if consolidation is necessary. A consolidated and billable statement is generated for each unique set of the listed fields within a job.

- Individual postage statements are generated for each unique Permit/USPS Pub number and each distinct Mailing Date populated in the Container Ship Date column in the .CSM file for versions 08-1 and 08-2 files or the Postage Statement Mailing Date column in the .CSM file for the version 09-1 file. The *PostalOne!* system consolidates postage statements across segments for an entire Mail.dat file. This applies to all files within a job that contain the same values for a postage statement: class, payment method, rate type, processing category, Customer Reference ID, postage statement mailing date, sacking basis, packaging basis, entry point, and permit holder. Additionally, the *PostalOne!* system generates a new postage statement for each unique occurrence of the CSM CAPS Customer Reference ID (08-1, 08-2)/Customer Reference ID (09-1) for the subset of the mailing identified by that ID.

In the Periodicals mailing class, the child statements are available on the Dashboard. For all classes of mail, the child statements are used to construct the Register.



**Table 2-5. Key Postage Statement Consolidation Fields**

<b>Field</b>	<b>Record(s)</b>
Job ID	(Multiple files)
Mailing Facility	(Multiple files)
Periodicals Issue Date	Component (CPT)
Periodicals Issue Number	Component (CPT)
Periodicals Volume Number	Component (CPT)
Container Status	Container Summary (CSM)
Customer Reference ID (previously known as CAPS reference ID)	Mailer Postage Account (MPA)
Federal Agency Cost Code	Mailer Postage Account (MPA)
Mail Owner's Lcl Permit Ref Num / Int'l Bill Num	Mailer Postage Account (MPA)
Mail Owner's Lcl Permit Ref Num / Int'l Bill Num - Type	Mailer Postage Account (MPA)
Permit ZIP Code + 4	Mailer Postage Account (MPA)
Postage Payment Method	Mailer Postage Account (MPA)
USPS Publication Number	Mailer Postage Account (MPA)
Rate Type	Mailpiece Unit (MPU)
Mail Piece Unit Class	Mailpiece Unit (MPU) or
Component Class	Component (CPT)
Processing Category	Mailpiece Unit (MPU) or Component (CPT)
Container and Bundle Charge Method	Segment (SEG)

### 2.3.2 Permit Roles

Postage statements have three primary roles:

1. **Permit Holder.** This is the permit charged for the postage statement. This is represented in the MPA file as 'Permit Number' or 'USPS Publication Number'. The 'Postage Payment Method', identifies the permit type of the listed 'Permit Number' in the Mail.dat file.
2. **Mailing Agent (Preparer).** This identifies the organization that prepared the mailing and/or delivered it to the postal service for mailing. This information is linked to the preparer's login account, and is not represented in the Mail.dat file.
3. **Org for Mailing is Prepared (Owner):** This identifies the organization who owns the mail being sent. This is represented in the 'Mail Owner's Lcl Permit Num / Int'l Bill Num'. If this field is left blank, then the default in the postage statement is the same as the permit holder. The permit type for this permit number is 'Mail Owner's Lcl Permit Ref Num / Int'l Bill Num Type' in the Mail.dat file. For example, if a ghost permit is listed in Mail Owner's Lcl Permit Num / Int'l Bill Num, then position 98 will be listed as 'V' = Virtual.

For an example of these fields on a postage statement, see Figure 2-2. Postage Payment Roles.

Postage Summary					
Permit Holder:	PAYER 1 COMMERCE ST A CITY, ST 12345-1234  Contact: JOHN DOE (123) 555-1234 jdoe@owner.com	Mailing Agent:	MAIL PREPARER 9 PUBLISHER ST A CITY, ST 12345-9876  Telephone: (123) 555-4321  Customer Number: 123456789	Org. For Mailing is Prepared:	MAIL OWNER 1 COMMERCE ST A CITY, ST 12345-1234  Telephone: (123) 555-1234
Permit Holder's Permit:	Permit Imprint 1	Mailing Agent's Permit:	Permit Imprint 999	Processing Category:	Letters
Post Office Of Mailing:	A CITY, ST 12344	Mailer Provided Mailing Date:	05/29/2008	Weight of Single Piece:	0.0183 lbs.
Total Pieces:	12,179 pos.	Total Weight:	222.8757 lbs.	Total Postage:	\$ 1,782.55
Sequencing Date:	05/20/2008	Address Matching Date - Automation:	05/23/2008	Address Matching Date - Carrier Route:	05/23/2008
No of Containers:	1' MM Trays:	2' MM Trays: 7	2' EMM Trays:	Flat Trays:	Sacks: Pallets: Other:
Comments:					
Container Grouping ID:					
Statement Certification Date:	05/29/2008				

**Figure 2-2. Postage Payment Roles**

All Mailer Postage Account (MPA) records must have a value in the 'Permit ZIP+4/Postal Code' field. The Permit ZIP+4 value must be the ZIP Code associated with the Post Office location where the permit is held or the original or additional entry office where the USPS Publication Number is held. The *PostalOne!* application requires the "Permit ZIP+4" field as part of the information necessary to uniquely identify a Permit number or USPS Publication Number at a Post Office location. For the *PostalOne!* system to complete an end-to-end transaction, it is necessary to have the Permit ZIP+4 information with *all* postage transactions.

### 2.3.3 Additional Postage

When postage affixed (precanceled stamp or meter) is used, the file must include a separate MPA record. This separate MPA record **MUST** be linked to a Permit Imprint account; Postage Payment Method must be a 'P'.

**NOTE:** An MLOCR mailing with Postage Payment Method (.mpa) values "G" (Government), "S" (Precanceled stamps), "C" (Metered - Correct), "L" (Metered – Lowest), or "M" (Metered – Neither) must have one Additional Postage MPA ID in the MPU / C Relationship (.mcr) record. Only one account is currently allowed for additional postage payment for this type of mailing, even if the mailing includes multiple statements. The first record must be a Metered or Precanceled Stamp permit, and is used to authorize the mailing. All subsequent MPA records must be Permit Imprint or ADDPOS (Additional Postage) permits, and are used to charge any additional postage due.

#### 2.3.3.1 Presort & MLOCR Regular (2-pass) Files:

The MCR file links to the MPA record. The 'Primary MPA ID' of the MCR record maps to the 'MPA Unique Sequence ID' of the primary permit(s) in the MPA record. When there is additional postage, then the 'Additional Postage MPA ID' of the MCR record maps to the 'MPA Unique Sequence/Grouping ID' of the Permit Imprint in the MPA record set for additional postage in the Mail.dat file.

**NOTE:** An MLOCR mailing with Postage Payment Method (.mpa) values "G" (Government), "S" (Precanceled stamps), "C" (Metered - Correct), "L" (Metered – Lowest), or "M" (Metered – Neither) must have one Additional Postage MPA ID in the MPU / C Relationship (.mcr) record. Only one account is currently allowed for additional postage payment for this type of mailing, even if the mailing includes multiple statements. The first record must be a Metered or Precanceled Stamp permit, and is used to authorize the mailing. All subsequent MPA records must be Permit Imprint or ADDPOS (Additional Postage) permits, and are used to charge any additional postage due.

**Table 2-6. Presort and MLOCR Regular ID Requirements**

To Pay	MCR Record 1	MPA Record 1	MPA Record 2
--------	--------------	--------------	--------------

To Pay	MCR Record 1	MPA Record 1	MPA Record 2
Postage Statement Charges	Primary MPA ID	MPA Unique Sequence/Grouping ID	
Additional Postage Charges	Additional Postage MPA ID		MPA Unique Sequence/Grouping ID

### 2.3.3.2 MLOCR One-Pass Files:

The 'Primary MPA ID' maps to the 'MPA Unique Sequence ID' of the primary permit(s) in the MPA record. When there is additional postage, then the 'Additional Postage MPA ID' maps to the 'MPA Unique Sequence ID' of the Permit Imprint in the MPA record set for additional postage in the Mail.dat file. In addition, the Postage Adjustment MPA ID must be the same as the 'Additional Postage MPA ID'.

**Table 2-7. MLOCR One-Pass ID Requirements**

To Pay	MCR Record 1	MPA Record 1	MPA Record 2
Postage Statement Charges	Primary MPA ID	MPA Unique Sequence/Grouping ID	
Additional Postage Charges	Additional Postage MPA ID Postage Adjustment MPA ID		MPA Unique Sequence/Grouping ID

### 2.3.4 Non-Incidental Enclosures

In Mail.dat non-incidental enclosures are supported for First-Class Mail, Standard Mail, Bound Printed Matter and for Periodicals. In this case the enclosure is a separate postage statement from the mailpiece it was enclosed within and has a separate MCR record and MPA record. For Bound Printed Matter or Periodicals mailings that include First-Class Mail or Standard Mail enclosures, the permit used to pay for the enclosure must be a valid Permit Imprint, Metered, Precanceled Stamp, OMAS Imprint, or OMAS Metered permit. To designate a permit as the enclosure permit, in addition to standard required fields, mailers must set the enclosure payment settings as shown in the table below:

**Table 2-8. Enclosure Payment Settings**

File	Field	Description
MPA	MPA – Unique Sequence/Grouping ID	Unique identifier for enclosure
MPA	Permit Number (if applicable)	Permit used to pay for the enclosure
MPA	USPS Publication Number (if applicable)	USPS Publication Number used to pay for the enclosure
MCR	Component ID	Component that is the enclosure
MCR	Primary MPA ID	Points to the MPA file
CPT	Component – Class**	For Periodicals with enclosures only.
CPT	Component – Rate Type**	For Periodicals with enclosures only.

\*\* For information on completing these fields, see the "Periodical with First-Class or Standard Mail Enclosure" section in the Appendix of the IDEAlliance Mail.dat Specification.

## 2.4 Typical File Formatting Problems

As more customers begin to utilize the *PostalOne!* system, we have been able to identify several common errors made in formatting fields. For details on field validation, see Appendix D. Mail.dat Field Validation. The more common errors are:

1. The optional date fields defined in the Mail.dat File Specification are often filled with zeros. The system validates all optional fields containing information and does not consider zeros to be acceptable date values.
2. The file/record level status flags are not used consistently. The system requires that all file/record level flags be consistent and does not allow any mixed Mail.dat transactions. For example, for an original Mail.dat transaction, all file level status flags should be set to "O".
3. An attempt to transfer a file fails because of an "Invalid Facility ZIP+4" (version 08-1 or 08-2) or "Mail Facility ID" (CRID in version 09-1) in the segment (.seg) record. When looking at the actual data, the file shows all of the data in the correct positions according to the Mail.dat File Specification. However, the software being used has written a blank record in the carriage return and line feed pair causing the data in the Segment file to be off by two characters. Solution: Delete the blank record and resave the file; the data will be in the proper positions in the file.
4. If the files were validated and transferred, but not accepted by the database and you receive "Internal System Error," a file may have null characters. The database will not accept a file with null characters. To spot the null characters, open the Mail.dat files using the Textpad utility. The null characters appear as black squares. Delete the black squares, then resubmit the files.
5. If files cannot be transferred due to an issue with the ZIP Code+4 or a permit, verify with the Postal Service that you have a permit, or in some cases a ghost permit, at the same finance number (ZIP Code) as the permit(s) used to pay for the postage statements in the job. The finance number ZIP Code is available in the Mailer Postage Account record. (A ghost permit is a record set up by the Postal Service in the *PostalOne!* database to designate parties on the postage statement that are not the permit holder. For example, the mail owner authorized for nonprofit Standard Mail.)
6. A Mail.dat job was submitted successfully; however, upon resending the file, the transfer fails because the job has already been submitted under that specific Job ID. When transferring Mail.dat files, once an original Mail.dat job was transferred successfully, you may only send subsequent updates to that job, unless the job is deleted. For details about updates, see Section 2.5, Sending Job Updates.

## 2.5 Sending Job Updates

Large mailing jobs are often split into smaller production units, then produced and presented for acceptance incrementally (along with supporting documentation) over several days or even weeks. Specific details of a mailing job may change. For example, a piece weight may have changed or an initial estimated weight becomes finalized when the mail is produced. Also, in-process mailing jobs may be canceled in whole or in part for a variety of reasons. The *PostalOne!* system, via the *Mail.dat File Specification*, accommodates these and other tasks and provides business mailers the means to communicate them to the Postal Service. These scenarios are handled as updates to the original Mail.dat file initially sent to the system. The list below includes the general guidelines for sending updated Mail.dat files:

1. The system must receive an original Mail.dat file before any update can be received and processed.
2. Mailers can send multiple updates to a mailing job, as long as they observe the rules established by the Mail.dat File Specification and those of the *PostalOne!* system.
3. For mailers with an Optional Procedure (OP) mailing system, 100% of the containers in a mailing job must eventually be accounted for when a job is updated.

The table below lists the files a mailer would commonly include in original and update transfers.

**Table 2-9. Files Included in Original and Update Transfers**

Original Mail.dat File	Update
------------------------	--------

Original Mail.dat File	Update
*Header	*Header
*Segment	*Segment
*Mailpiece Unit	Mailpiece Unit
*MPU/C Relationship	Component
*Mailer Postage Account	Container Summary
*Component	Container Quantity
*Container Summary	Piece Detail
*Container Quantity	Postage Adjustment
*Package Quantity	Piece Detail
Piece Detail	Intelligent Mail Range Record
Intelligent Mail Range Record	
Walk Sequence Record	

\*Required files

Following is a common update scenario to an original Mail.dat file: The mailer creates an ORIGINAL mailing data file after presort processing a large job and sends that file to the *PostalOne!* system. For each portion of the job, the mailer produces the incremental portion, presents it for acceptance, and sends an UPDATE to the Mail.dat file. This scenario is illustrated in Figure 3-3 below.

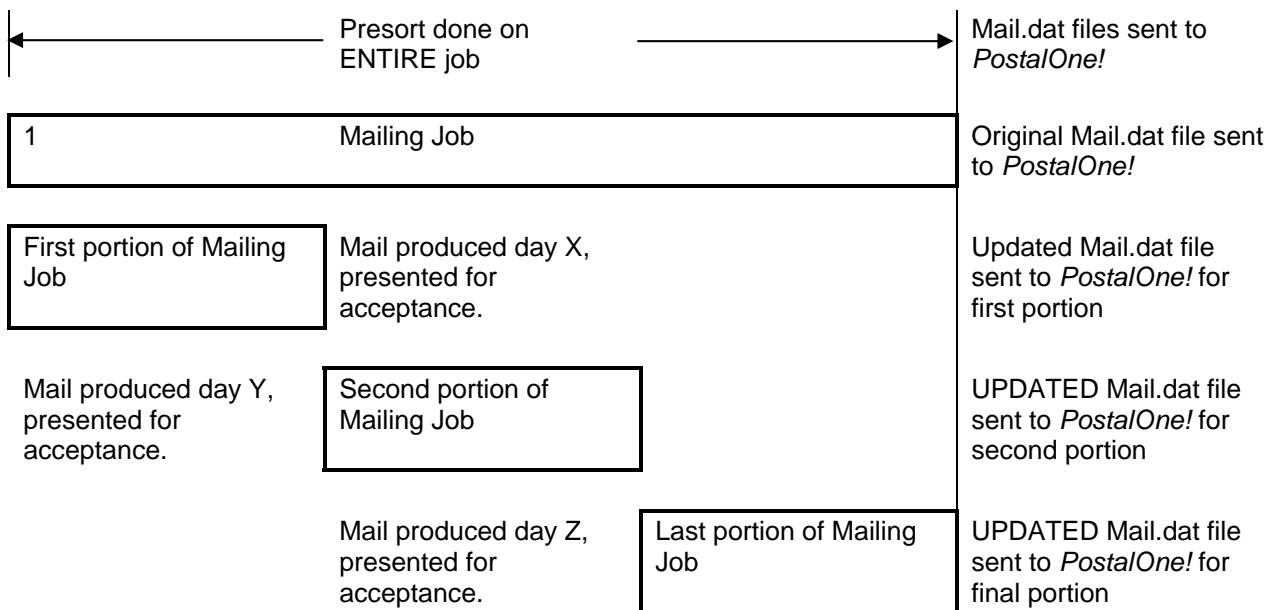

**Figure 2-3. Sending Job Updates to the *PostalOne!* System**

**NOTE:** Mailers can indicate that a portion or entire mailing job is ready for payment in an Original mailing file. If an entire job or portion of a job is ready to pay and will be presented for acceptance, an Update is not necessary or required unless postage adjustments need to occur or the mailer needs to update transportation information for CSAs or recurring appointments.

### 2.5.1 Rules for Sending Container Status Updates

When sending an update transmission, mailers participating in the *PostalOne!* program must follow these rules and requirements:

1. The Header file must contain a "U" in the appropriate status field.

- The *PostalOne!* system validates all container status updates and fails transactions that violate the rules in the following table, which contains the valid container status values to which a given container can be changed. If updating the Container Summary Record, must reflect the appropriate status and have one of the following allowable values:

**Table 2-10. Allowable Container Status Values**

Container Status	Allowable Next Container Status	Notes
C	D, P, R, or X	
D		No changes allowed.
O	D, P, R, X, or C	
P	D, P, R or C	
R	D, X, T, or C	Once the postage statement is finalized by the Postal Service only T or C is allowed.
T	D, X, T, or C	
X	T	

- File transfers that include one or more containers with status "D" result in the cancellation of the entire postage statement and impact the reconciliation report accordingly. The IM Barcode(s) for the containers, trays, and pieces of a deleted container cannot be used for the 45 days from the time the "D" status is sent for the container.
- Original file transfers can have a container status "P" value. A preliminary or estimated postage statement will be generated with the Qualification Report. This postage statement will have the stage "EST" displayed on the Dashboard.
- File transfers with the container status "R" generate postage statements with a stage "UPD" (USPS Processing Due) displayed on the Dashboard. Postal clerks can only finalize (bill) UPD postage statements.
- The "R" value can only be resent if a container is cancelled (set to "C") prior to the second "R" being sent. The file fails if a second "R" is sent without canceling the container first.
- To update transportation information, use the "T" value to update the FAST recurring appointment and CSA information and container barcode information in a file set of "R" or "X". The only way to update a file marked "X" is with a "T." A "T" value is accepted only after an "R" or "X" has been sent because no transportation update is necessary until the indication of payment. You can update transportation information only after it has been marked Ready to pay ("R") or Paid and Closed ("X"). Original file transfers fail if a "T" is sent.
- Updates to weight are reflected only in a postage statement with a "P" or an "R" value. If an update to weight is received within any other update, it is logged, but no recalculation of the postage statement occurs until a "P" or an "R" value is received.
- Only one estimate of postage is generated for an entire mailing job, unless more than one actual postage statement is required for the mailing or the same containers are sent multiple times with status "P". Original job files generate preliminary statements, and group containers by date; to perform these functions, the container status associated with the original submission must be "P". A separate update is not required.

10. To send an update to an existing Job in the system, make sure that all File Status flags in each file being transmitted reflect a "U" for update. All subsequent files included in the transfer of an update should include a "U" in the File Status flag field. For example:

- The Segment File SEG Record Status Flag should contain a "U" for an update.
- The Mail Piece Unit File MPU Record Status Flag should contain a "U" for an update.

Alternately, to resend an original file, first delete the job, then resend the job. The same Job ID can be used if the first attempt to submit if the file is deleted prior to the second attempt.

## 2.5.2 Rules for Sending Header Status Updates

### The Delete Job Transaction

You can close a mailing job (i.e., containers canceled) by sending a "delete" file. This signals that the product, for whatever reason, is no longer going to mail.

For Mail.dat versions 08-1 and 08-2, a delete file is composed of a header file and a segment file. The segment file specifies the individual facility (using the Verification Facility ZIP+4 field) affected. Verification Facility ZIP+4 is contained in the segment file. The first one read is applied to the entire job.

For Mail.dat version 09-1, a delete file is composed of a header file and a segment file. The segment file specifies the individual facility (using the Mail Facility ID (CRID) field) affected. Only one Mail Facility ID is allowed in a Mail.dat Job ID.

### The Change Job Transaction

If the File Status fields in the header file for a Mail.dat job are set to "C", the job is considered a "Change" job. Per the *Mail.dat File Specification*, available change actions are 'I'nsert and 'U'pdate, based on the values contained in the record level status flags. Although the specification includes support for the 'D'elete flag, the *PostalOne!* system only supports the "I", "O" and "U" flags.

If the Primary MPA ID in the MPU/Component Relationship (MCR) file of an update job is different from the original MPA ID, the new MPA ID must match the MPU – Unique Sequence/Grouping ID (positions 9-18) in the Mailer Postage Account (MPA) file of the first submission (original or preliminary).

### Replace Job Transactions

A Mail.dat job may be replaced by sending a 'delete' transaction (see below) then resubmitting the same job.

To use the *PostalOne!* system, mailers must use file/record level status flags for all Mail.dat files. The table below lists the file/record level status flags allowed by the system for each transaction type.

**Table 2-11. File and Record Level Status Values**

Mail.dat Transaction Type	File Level Status	Record Level Status	Required Files (Minimum)
'O'iginal	All flags must be set to 'O'.	All flags must be set to 'O'.	HDR, SEG, MPU, MCR, MPA, CPT, CSM, CQT, PQT
'D'elete	All flags must be set to 'D'.	All flags must be set to 'D'.	HDR, SEG
'R'eplace	Not supported by the <i>PostalOne!</i> system.	Not supported by the <i>PostalOne!</i> system.	Not supported by the <i>PostalOne!</i> system.
'C'hange	All flags must be set to 'C'.	All flags must be set to either 'I' or 'U'.	HDR, SEG



Mail.dat Transaction Type	File Level Status	Record Level Status	Required Files (Minimum)
'U'pdate	All flags must be set to 'U'.	All flags must be set to 'U'.	HDR, SEG

The Mail.dat file structure is validated for the different Mail.dat transaction types, as follows:

- The file level status flags must be consistent for a given Mail.dat transaction. For example, for an "original" transaction, all file level status flags in the header record must be set to "O". If some optional files are not included in the "original" transaction, the record count for those files must be 0 (zero). Similarly, for "update" or "change" or "delete" transactions, all file level status flags must be set to "U" or "C" or "D" respectively.
- "Original" transactions – For original Mail.dat transactions, the Mail.dat file structure is verified based on the presentation category, as described above. In May 2009, PDR or IMR file has to be present in the "Original" transaction for a full-service or mixed full-service and non full-service mailing.
- "Update" transactions – For all update transactions, the Header and the Segment files are required. All other files are optional.
- "Change" transactions – For change transactions, the Header and the Segment files are required. All other files are optional.
- "Delete" transactions – Two types of delete transactions are supported by the *PostalOne!* system. To delete a complete job (including all segments of the job), a Header and a Segment file must be sent, referencing the version 08-1 and 08-2 Verification Facility ZIP+4s within the job or the version 09-1 Mailing facility ID within the job. To delete specific segments in a job, a Header and a Segment file must be sent identifying the specific Verification Facility ZIP+4s to be deleted. Any time a container is part of a deleted job, the IM barcodes (container or tray) cannot be reused for 45 days from the time the delete transaction was submitted.

### 3 File Processing Overview

When users select and send files manually, the *PostalOne!* system processes the files in the order the user selected them. When selecting multiple update files for transfer, users must select only those update files for which an original file has already been sent.

The batch file transfer module processes jobs in first-in-first-out (FIFO) order based on the date-time stamp on the files. However, this does not guarantee that the system completes jobs with different Job IDs in the original transfer order. For example, when a large job is transferred first and then followed by a smaller job with a different Job ID, the smaller job usually finishes first. This is because the file transfer module can process several jobs at a time, and the larger job takes longer to process.

1. The customer transfers Mail.dat files to the *PostalOne!* system in one of four ways:
  - The Transfer Applet client, available on the *PostalOne!* website, manually transfers Mail.dat 08-1 and 08-2 files to the *PostalOne!* File Upload Server.
  - The new Mail.dat 09-1 *PostalOne!* client allows for manual transfers of Mail.dat 09-1 and beyond files.
  - The Batch Processor application for Mail.dat 08-1 and 08-2, when scheduled, automatically transfers Mail.dat files to the *PostalOne!* File Upload Server using password protection and Secure Socket Layer (SSL) encryption. The File Upload Server then returns a Receipt file to the client machine.



- The Batch Processor application for Mail.dat 09-1 and beyond, when scheduled, automatically transfers Mail.dat files to the *PostalOne!* File Upload Server using password protection and authorization against the USPS Customer Registration System.

2. File Upload Server inserts the Mail.dat files into the *PostalOne!* database.
3. Various reports (including the postage statements) are made available from the *PostalOne!* Web server.

**NOTE:** Postage statements for Mail.dat files larger than 30MB may not be immediately available as those files take longer to process.

### 3.1.1 Transferring Files

When mailers send files to the *PostalOne!* system, the file transfer software performs high-level file structure verification (called *file validation*) by checking the record counts for Mail.dat files provided in the Header record against the actual records present in the attached files. It also checks that all required fields identified as required by the *PostalOne!* system exist. File Transfer fails the job if a required field is missing. It validates key field relationships between one or more records of files and verifies the structural and hierarchical integrity of the entire job by validating the proper existence of all predefined parent-child relationships.

- For 08-1 or 08-2 files, to increase the likelihood of files transferring successfully, use File Validator to verify files before transferring them. The tool checks the validity of the data elements in the file and records error messages and warnings to the user's hard drive. To use the File Validator, under **Tools**, click **File Validator**. This is discussed in detail in Section 3.1.2, Validating Files.
- For 09-1 files, the *PostalOne!* system provides the option to only validate files and not upload to the server. This option can be used similar to the old File Validator.

After the mailing passes validation, you are ready to transfer it. For information on this, see Section 3.1.4, Performing the File Transfer.

### 3.1.2 Validating Files

The File Validator checks your Mail.dat files to ensure that all *required* fields are populated and contain the *correct character format*. This section explains how to use the File Validator feature.

Before using the File Validator, verify that the Physical Memory (RAM) available meets the recommendations listed in the table below:

**Table 3-12. RAM Requirements Based on Net Job Size**

Net Size of Mail.dat Job (MB) *	Recommended Physical RAM
0 - 10	64 MB
11 - 25	128 MB
26 - 50	256 MB
>50	>1024 MB

\* The net size of a Mail.dat job is calculated as the "total size of all files" associated with a job.

For Mail.dat jobs with a large total file size, file transmission may result in an "Out of Memory" error. To resolve this issue, modify JVM memory limits, and then retry the transmission. For more information on modifying memory limits for manual jobs, see Section 3.1.5.

**NOTE:** These memory requirements are for a single thread; when sending multiple simultaneous jobs, use the sum of all net sizes to estimate memory requirements.

To validate your 08-1 or 08-2 Mail.dat files:

1. Log on the test system. The Testing Environment for Mailers (TEM) has been set up for new participants. It is located at <https://tem.uspspostalone.com>. This tool was created to provide a safe environment for testing files and to help you learn about the *PostalOne!* system.
2. To open the File Validator page, click **File Validator** on the left menu bar. If you see a Security Warning pop-up box, click **Yes**. If you click No, you will not load it or be able to use the File Validator.
3. The All Folders pane displays your computer's local drives (usually A, C, and D). From the list, click the plus sign (+) next to the drive on which your job is saved.
4. Scroll up or down to locate the folder in which your job is saved.
5. Select the proper folder by clicking the folder name. The "File Contents of" pane displays the job header files.

**NOTE:** If the folder containing your job is in a subfolder, click the plus sign (+) next to the main folder to display the subfolders. From the subfolders, locate and select the appropriate folder.

6. In the File Contents of pane, select the job header file you want to validate.

**NOTE:** To validate multiple job header files simultaneously, hold down the CTRL key while you select the job files.

7. Click **Validate File(s)** to begin the validation process. To change the validation.log file's name and location, by click **Validation Log File**. By default, the File Validator writes the results to `C:\Validation.log`.

If your job passes the file validation process, a message indicating that the validation was successful appears. If your job fails the validation process, an error message appears. For more information about examining the validation log file, see Section 3.1.3, *Validation Log Errors*.

8. Click **OK** to close the message.

To validate your 09-1 Mail.dat files

1. Open the *PostalOne!* Mail.dat Client and sign in.
2. Click **Job Validation / Upload**.
3. Click **Add Jobs**.
4. Select the Mail.dat job(s) to validate from your file system.
5. Leave the **Just Validate Job(s)** option selected and click **Validate**.

To change the location of the Validation Log File, click **Settings**.

### 3.1.3 Validation Log Errors

If your job fails the validation process, an error message appears. To determine why the validation failed, write down the error message, and then inspect the log file written by File Validator. If you have not changed the name and location of the Validation Log file (see Section 3.1.2, *Validating Files*), its default is `C:\Validation.log`.

Use a text editor or other tool to view the log file.

**NOTE:** The Validation Log file is a simple (flat) ASCII file. To view it, use a text editor, such as Microsoft® WordPad, available with most versions of Microsoft Windows® operating system. For example, if you use WordPad to view the Validation Log file, use these steps:

1. Click **Start** and select **Run**. The Run dialog box opens.
2. In the **Open** box, type **wordpad** and click **OK** to open the WordPad window.
3. From the **File** menu, select **Open** to open the Open dialog box.
4. Ensure that “C:” appears in the Look in box. If it does not, select it from the list.
5. In the File name box, type **validation.log**, then click **Open**. WordPad opens the file and displays error messages from the oldest to most recent.
6. Scroll through the list of error messages and write down the error message you received for your job. If the File Validation Log entry(s) indicates that your mailing job (Mail.dat file) did not pass validation, you will need to analyze the Mail.dat file. If you produced your mailing file using a third-party vendor's software product, you will probably need to contact them for help in resolving the problem. If you produced the mailing file using 'in-house' software, you will probably need to analyze the file or contact technical resources to help you resolve the problem. Some customers use a third-party Mail.dat viewer to analyze their Mail.dat files to resolve problems. Other customers analyze the Mail.dat file using a text editor capable of counting lines and character positions.

For a complete listing of error messages that appear in the Validation.log file, see Appendix E. Error Messages.

### 3.1.4 Performing the File Transfer

Before transferring your jobs to the Postal Service, you should first validate your files. For more information, see Section 3.1.2, Validating Files.

To transfer job files manually:

1. On the left menu bar, click **File Transfer**. A Security Warning message may open. If you do not see it, minimize or move the browser window—it may be hiding the message. Click **Yes**. If you do not click Yes, you cannot transfer files to the *PostalOne!* system. The File Transfer page displays the “All Folders” and “File Contents of” panes.
2. The “All Folders” pane on the left displays your computer's local hard drives (usually A, C and D). Click the plus sign (+) next to the drive on which your jobs are saved.
3. In the “All Folders” pane, scroll up or down to locate the folder in which your job is saved.
4. Select the proper folder by clicking the folder name. The “File Contents of” pane on the right displays the job header files.

**NOTE:** If the folder containing your job is in a subfolder, click the plus sign (+) next to the main folder to display the subfolders. From the subfolders, locate and select the appropriate folder.

5. In the “File Contents of” pane, select the header file of the job you want to transfer.

**NOTE:** All files associated with a mailing job are transferred as a result of selecting the header file. To transfer multiple jobs simultaneously, hold down the CTRL key and click the header files of the jobs one at a time to select them.

6. Once you have selected the job header file(s), you can determine the location and name of the log file, just as you did when using the File Validator. To do this, click **Validation Log File**. By default, the File Validator writes the results to C:\Validation.log.
7. Click **Transfer file(s)** to begin the transfer. While the file is transferring, you see a blue status bar beneath the "File Contents of" pane indicating transfer progress.
8. After your job has transferred, a message indicating the transfer status appears. Click **OK** to close the message and continue working. If you are transferring multiple jobs, the transfer message appears after each job is transferred. When each message appears, click **OK** to continue working. **NOTE:** If you do not click **OK** to close the message, the remaining jobs *will* continue to transfer in the background.
9. To check the status of your transferred jobs, click **Transfer Summary**.

### Check File Transfer and Upload Status

To check transferred job and file upload status for 08-1 or 08-2 files:

1. On the File Transfer page, click **Transfer Summary**. The Job Status page opens. It does not initially display recently transferred jobs. To display recently transferred jobs, click the **Refresh** button at the top-right of the table.

**NOTE:** In the Job Status column, jobs are reported as "successful," "In progress," or "failed." If your job is "failed," see Section 3.1.3, *Validation Log Errors*.

2. By default, the Job Status page displays the first eight jobs. To view the next eight jobs, click **Next 8** at the bottom of the page.

**NOTE:** To view more or fewer records per page, select a number from the Show records drop-down list.

3. To check file upload status, click a Job ID in the Jobs column or enter the Job ID in the Search Job ID box, then click **Search**.

The Job Detail page displays all files associated with the selected job, file upload date and time, and upload status.

**NOTE:** The Completed Job column will either list the date and time at which a file was successfully uploaded, or report the file upload as "Failed" or "In progress."

4. To view the status of a file's progress, click the file name in the File column. A message box displays error details.
5. To close the message and continue working, click **Close**.

If your mailing job was not transferred successfully, you should check the Transfer Summary and the Validation Log file.

If the Transfer Summary or Validation Log file entry(s) indicates that your mailing job (Mail.dat file) was not transferred successfully, you will need to analyze your Mail.dat file. If you produced the mailing file using a third-party vendor's software product, you will probably need to contact them for help in resolving the problem. If you produced the mailing file using 'in-house' software, you will probably need to analyze the file or contact technical resources to help you resolve the problem. Some customers use a third-party Mail.dat viewer to analyze their Mail.dat files to resolve problems. Other customers analyze the Mail.dat file using a text editor capable of counting lines and character positions.

To check transferred job and file upload status for 09-1 files:

1. Click **Home**.
2. Search by entering one or more of the following:
  - Date Range
  - Job ID
  - Mailing Facility IDs
3. Press **Submit**. Each mailing job submission is listed with the following information:
  - Job ID
  - File ID
  - Mailing Facility ID
  - Submission Date
  - # of Files
  - File Status
  - Submission Type
  - Submission Status
  - Postage Statement Generation Indicator
  - Qual Report Generation Indicator
4. To analyze each job submission in detail, click that job submission. The Job Validation / Upload Details screen will show the following information for the job submission:
  - Error Location
  - Submission Time
  - File Size
  - Message Type
  - Record ID
  - Field Name
  - Field Position
  - Message Description

### **3.1.5 Adjusting Memory Limits for Manual Transfers**

**NOTE:** It is only necessary to adjust memory limits if attempts to transfer large files result in an “Out of Memory” error. Do not increase memory size unless necessary.

In manual transfers, customers use the File Transfer applet in the *PostalOne!* system to upload Mail.dat files. Java plug-in technology extends browser functionality to allow applets to run under Sun

Microsystem's Java Runtime Environment (JRE) rather than the default browser JRE. The default memory limit for Java plug-ins is usually around 60-90MB. When the users upload Mail.dat jobs with large file sizes, the Java plug-in runs out of memory, causing the upload process to fail with an "Out of Memory" error. To resolve the issue, modify the memory settings used by the Java plug-in to a higher number. This does modify the limits for the plug-in for all applications, not just the *PostalOne!* system.

The steps to adjust memory limits are:

1. Verify the version of Java plug-in currently installed. The steps to follow vary based on your Java version.
2. Verify your machine has sufficient memory to increase the memory limits. Do not modify memory limits if your machine lacks sufficient memory.
3. Increase memory limits. For Java plug-in versions 1.4.2\_x, follow the steps in Section 3.1.5.3. For all later Java plug-in versions, follow the steps in Section 3.1.5.4.

### 3.1.5.1 Verifying Java Installation

Visit the Java web site (<http://www.java.com/en/download/installed.jsp>) to verify/update the version of java installed on the computer. Accordingly, refer to section 3.1.5.3 for the steps to increase the memory limit, if the java version installed is 1.4.2\_x (where x is any number). If the java version installed is 1.5.x or 1.6, refer to section 3.1.5.4.

### 3.1.5.2 Verifying Memory

You must know how much RAM the transfer computer has before increasing memory limits. To check the amount of RAM on a Windows machine, left-click **My Computer** on the your desktop, then click **Properties**. The computer must have at least 512 MB RAM before you increase memory limits.

### 3.1.5.3 Increasing Memory Limits for Java 1.4.2\_x

To increase the memory limit for Java version 1.4.2\_x:

1. Close any open browser windows, including any *PostalOne!* windows.
2. On the Windows taskbar, click the **Start** button, then click **Control Panel**.
3. Double-click the Java Plug-in icon.

**NOTE:** Dependent on your Control Panel settings, you may need to click **Other Control Panel Options** to display the Java Plug-in icon.

4. Click the **Advanced** tab.
5. Click the **Java Runtime Parameters** box, then enter: `-Xmx512m`
6. Click the **Browser** tab. If the check box is not selected, select the check box for the browser used to access the *PostalOne!* Web site.
7. Click **Apply**, then close the Java Plug-in dialog box.
8. Retry the transfer.
9. If the "Out of Memory" error reoccurs, repeat this process to increase the memory value further, but use a memory limit other than 512 in step 5. For example, set the runtime parameter to `-Xmx768m` to use 768 MB, then retry the upload process.

**NOTE:** Ensure that any memory limit entered is less than the amount of physical memory (RAM) on the client machine.

### 3.1.5.4 Increasing JAVA Memory Limits for Java 1.5.x or 1.6

To increase the memory limit for Java versions 1.5.x and 1.6:

1. Close any open browser windows, including any *PostalOne!* windows.
2. On the Windows taskbar, click the **Start** button, then click **Control Panel**.
3. Double-click the Java Plug-in icon.

**NOTE:** Dependent on your Control Panel settings, you may need to click **Other Control Panel Options** to display the Java Plug-in icon.

4. Click the **Java** tab, then under **Java Applet Runtime Settings**, click **View**. A dialog box appears listing all Java Runtime Versions.
5. Click the most recent JRE version, then double-click the **Java Runtime Parameters** box for the selected line. Enter: `-Xmx512m`
6. Click **OK**.
7. Click **OK** again to close the Java dialog box.
8. Retry the transfer.
9. If the "Out of Memory" error reoccurs, repeat this process to increase the memory value further, but use a memory limit other than 512 in step 5. For example, set the runtime parameter to `-Xmx768m` to use 768 MB, then retry the upload process.

**NOTE:** Ensure that any memory limit entered is less than the amount of physical memory (RAM) on the client machine.

## 4 Batch Processing

Batch processing allows you to schedule file transfers to take place automatically. Once batch processing is set up, you do not need to be present for the file transfer to take place. This capability requires additional infrastructure and configuration work.

When using the Batch Processor, the *PostalOne!* servers return file transfer/upload status feedback to the sender's workstation automatically. The feedback information (receipt file) is written to the sender's workstation in either a delimited ASCII text or XML format file. You can load the receipt file into a spreadsheet or a database for storage and viewing. A receipt file is saved in the same directory that contains your mailing jobs. For a detailed explanation of the contents of a receipt file and associated record types and format, see Appendix B. Status Receipt File Layout. Currently, only status receipt files are available.

### 4.1 Prerequisites for Batch Processing

#### 4.1.1 Hardware

For batch file transfers using UNIX, the minimum workspace requirements are a workstation with a 1 GHz processor and 256 MB RAM. For batch file transfers using Windows XP, the minimum workstation

requirements are a Personal Computer (PC) with a Pentium IV 1 GHz processor and 256 MB RAM. The exact RAM requirements vary depending on the size of the Mail.dat job. Table 4-1 details the RAM requirements.

**NOTE:** The Batch Processor can also be run on machines with HPUX operating systems.

**Table 5-1. RAM Requirements Based on Net Job Size**

Net Size of Mail.dat Job (MB) *	Recommended Physical RAM
0 – 10	64 MB
11 – 25	128 MB
26 – 50	256 MB
>50	>1024 MB

\* The net size of a Mail.dat job is calculated as the "total size of all files" associated with a job, minus the size of the PQT, SNR, and PDR files.

For Mail.dat jobs with a large total file size, file transmission may result in an "Out of Memory" error. To resolve this issue, modify the JVM memory arguments, then retry the transmission. For more information on how to modify the memory settings for batch processing, see Section 4.1.9.

**NOTE:** These memory requirements are for a single thread; when sending multiple simultaneous jobs, use the sum of all net sizes to estimate memory requirements.

#### 4.1.2 Software

The following software is required to use the Batch Processing functionality:

- Operating System – Microsoft Windows XP for PCs or Sun Solaris 2.6 for UNIX Workstations.
- Java Software – Sun Microsystems Java Runtime Environment (JRE) or SDK, latest revision of Version 1.4.2 or greater.

This is available from Sun Microsystems, Inc. at <http://java.sun.com/products/archive/index.html>. Select Java 2 JRE or SDK, Version 1.4.2 or greater. Review and accept the download terms and conditions. Next, select the JRE or SDK that corresponds to your operating system configuration. Then select a "Typical" installation, and note the directory to which the Java software is installed (e.g., C:\program files\java\j2re1.4.1\bin).

- Scheduling software – software that lets you schedule batch processing of your mailing files to run on the dates and at the times you require. The default scheduling utility for the operating system on the machine you use to send mailing files (e.g., cron/UNIX or "AT" task scheduler/Windows XP) may work.
- Digital Certificate – get and install a digital certificate for each server that is used to send mail files. Digital certificates are not necessary when submitting 09-1 files; digital certificates are only required for 08-1 and 08-2 files. For more information, see Section 4.1.6, Digital Certificates/Security.

#### 4.1.3 Network

When submitting 08-1 or 08-2 files, the Batch Processor software uses the http/https protocol to communicate through port 444. If firewall settings prevent http/https communication through port 444, reconfigure the firewall to allow this traffic.

When submitting 09-1 files, the Batch Processor software uses the standard port numbers.



#### 4.1.4 Downloading and Configuring the Windows Batch Processor

(For Mail.dat version 09-1, see Appendix A. *PostalOne!* Mail.Dat Client Installation)

To download and configure the Windows Batch Processor for Mail.dat versions 08-1 and 08-2:

1. Launch Windows Explorer and in your root directory, create a *PostalOne!* Batch Processor installation directory. This is where you will place the batch processor software.
2. Log on to the *PostalOne!* system.
3. On the left menu bar, click **Download Batch Processor** and download the following files into the installation directory:

**NOTE:** Give the folder a name that you will readily remember, such as: C:\MAILDAT.

- WinZip file – Java archives that perform the batch processing
  - Parameters Files – Local host parameter for the batch processor
4. Extract the files from daemon.zip, using WinZip, into the *PostalOne!* Batch Processor installation directory (double-click the zip file and extract the contents). Once extracted, the directory should contain:
    - **daemon.jar** – Java archive file
    - **jsse.jar** – Java Secure Socket Extension (JSSE) Java archive file
    - **jcrt.jar** – JSSE Java archive file
    - **jnet.jar** – JSSE Java archive file
    - **xercesImpl.jar** – JSSE Java archive file
    - **client.config** – Client configuration file that specifies parameters to connect to the *PostalOne!* system
    - **postal1.ini** – Daemon initialization file that specifies local host parameters
  5. Copy the three JSSE archive files to the extension library ( ..\lib\ext ) directory created when the Java JRE / SDK software was downloaded and installed:

For example:

- Java Runtime Environment - C:\Program Files\JavaSoft\JRE\1.4\lib\ext
- Java 2 SDK - C:\jdk1.4\jre\lib\ext

6. Create a “Repository” subfolder in the *PostalOne!* batch processor installation directory.

This folder is a repository for your Mail.dat files. For example: C:\MAILDAT\Repository.

7. Create two subfolders in the new repository folder—one for successful transmissions and one for unsuccessful transmissions. For example: C:\MAILDAT\Repository\Successful and C:\MAILDAT\Repository\Unsuccessful. The batch processor deposits transmission files in these folders as each job is processed.
8. Edit the hostName parameter of the client.config file to connect to the desired server. Use your preferred text editor, such as Notepad, to edit the client.config file.

- To connect to the Customer Acceptance Test (CAT) environment, set:  
hostName = upload9.uspspostalone.com
- To connect to the Production environment, set:  
hostName = upload1.uspspostalone.com

The default hostName connects to the Production environment.

9. After you have created all three subfolders, edit the Postal1.ini file using Notepad, for example, and make the following modifications to the [Repository] section to reflect the directory structure you created above.

```
[Repository]
RepositoryLocation=C:\MAILDAT\REPOSITORY
SuccessfulRepositoryLocation= C:\MAILDAT\REPOSITORY\SUCCESSFUL
UnSuccessfulRepositoryLocation= C:\MAILDAT\REPOSITORY\UNSUCCESSFUL
```

**NOTE:** Postal1.ini is located in your batch processor installation directory (i.e. C:\MAILDAT).

The parameters required to efficiently use the *PostalOne!* system are provided in the table below.

**Table 5-2. Postal1.ini Parameters for Windows**

Parameter Name	Valid Values	Default	Description
MaximumOpenThreads	1-50	4	Maximum threads that can be open at one time
RepositoryLocation	Any valid directory path.	C:\postal1\data	Location of Mail.dat files waiting to be processed
SuccessfulRepositoryLocation	Any valid directory path.	C:\postal1\SUCCESSFUL	Location where the Mail.dat files are moved after they are successfully processed.
UnSuccessfulRepositoryLocation	Any valid directory path.	C:\postal1\UNSUCCESSFUL	Location where the Mail.dat files are moved if the processing fails.
ReceiptFileRepositoryLocation	Any valid directory path.	C:\postal1\ReceiptFile	Location where the receipt files are written by the application. This is the default for both status and postage statement receipts. However, status receipts use it only if PSReceiptFileRepositoryLocation is set.
ReceiptFileName	Any valid file name.	Report	The name of the receipt files. Note that a unique three-digit sequence number is used to define the extension of the receipt files.
Delimiter	Any printable ASCII character	,	This character delimits all receipt file fields.
NumberOfValidationLogFiles	Any Numeric value. *	5	Number of validation log files that are written by the application before the first file is overwritten.
NumberOfServerLogFiles	Any Numeric value. *	5	Number of server log files that are written by the application before the first file is overwritten.

Parameter Name	Valid Values	Default	Description
MaximumValidationLogLength	Any Numeric value. *	100000	The maximum size (in bytes) of a single validation log file.
MaximumServerLogLength	Any Numeric value. *	1000000	The maximum size (in bytes) of a single server log file.
SystemUsername	A valid <i>PostalOne!</i> account User Name.	Jdoe	A valid <i>PostalOne!</i> user name belonging to an active account that allows the account holder to transfer files.
SystemPassword	A valid <i>PostalOne!</i> account password.	Password	A valid <i>PostalOne!</i> password belonging to an active account that allows the account holder to transfer files.
FileType	MAILDAT or DELCON	MAILDAT	Specifies the type of file that is processed by the application. MAILDAT for transferring Mail.dat files, and DELCON for transferring e-VS manifest files.
StatusReceiptFilename	Any valid file name.	receipt	Determines the name of status receipt file. The <i>PostalOne!</i> system appends a three-digit number to the name, which is incremented with each new receipt.
PostageStatementReceiptFilename	Any valid file name.	psreceipt	Determines the name of the postage statement receipt file. The <i>PostalOne!</i> system appends a three-digit number to the name, which is incremented with each new receipt.**
PSReceiptFileRepositoryLocation	Any valid directory path.		Location where the postage statement receipt files (if set) are written by the application. **
PSReceiptType	XML or DEL		Determines the format of the postage statement receipt file, either XML or character delimited (DEL).**
StatusReceiptType	XML or DEL		Determines the format of the status receipt file, either XML or character delimited (DEL).

\* **NOTE:** Sufficient disk space should be available to store the number of specified files.

\*\* Postage statement receipt files are not currently supported; these fields are reserved for future use.

The parameter `MaximumSystemErrors` is no longer required in the `postal1.ini` file. If it is still there, you should remove it.

#### 4.1.5 Downloading and Configuring the UNIX Batch Processor

(For Mail.dat version 09-1, see Appendix A. *PostalOne!* Mail.Dat Client Installation)

To download and configure the Windows Batch Processor for Mail.dat versions 08-1 and 08-2:

1. Create a *PostalOne!* Batch Processor installation directory. The batch processor will be located in this directory. For example: `/postal1/`.
2. Log on to the *PostalOne!* system, <http://www.uspspostalone.com/>.
3. On the left menu bar, click Download Batch Processor and download the required files to your batch processor installation directory:
  - Archive file (`daemon.tar`) – Java archives that perform the batch processing
  - Parameter File (`postal1.ini`) – Local host parameters for the batch processor
4. Use `tar` to extract the files into the installation directory. Once extracted, the directory should contain:
  - **`daemon.jar`** – Java archive file
  - **`jsse.jar`** – Java Secure Socket Extension (JSSE) Java archive file
  - **`jcrt.jar`** – JSSE Java archive file
  - **`jnet.jar`** – JSSE Java archive file
  - **`xercesImpl.jar`** – JSSE Java archive file
  - **`client.config`** – Client configuration file that specifies parameters for connecting to the *PostalOne!* system
  - **`postal1.ini`** – Daemon initialization file that specifies local host parameters
5. Copy the three JSSE archive files to the extension library directory ( `...\lib\ext` ) created when the Java software was downloaded and installed.

For example:

- Java Runtime environment - `j2re1_4_2/lib/ext`
  - Java 2 SDK - `j2se/jre/lib/ext`
6. Once the files are successfully copied or downloaded, create a “repository” subfolder in the installation directory. This folder is a repository for your `Mail.dat` files, for example: `/postal1/data`.
  7. Create additional two subfolders—one for successful transmissions and one for unsuccessful transmissions. The batch processor deposits transmission files in these folders as each job is processed, for example: `/postal1/successful` and `/postal1/unsuccessful`.
  8. Edit the `hostName` parameter of the `client.config` file to connect to the desired server. Use your preferred text editor, such as Notepad, to edit the `client.config` file.
    - To connect to the Customer Acceptance Test (CAT) environment, set:  
`hostName = upload9.uspspostalone.com`
    - To connect to the Production environment, set:  
`hostName = upload1.uspspostalone.com`

The default `hostName` connects to the Production environment.

9. After you have created all three subfolders, edit the `postal1.ini` file and make the following modifications to the `[Repository]` section to reflect the directories you created:  
`[Repository]`

RepositoryLocation=/postal1/data  
 SuccessfulRepositoryLocation=/postal1/successful  
 UnSuccessfulRepositoryLocation=/postal1/unsuccessful

**NOTE:** For UNIX servers, file paths in the postal1.ini file must be all lowercase.

The postal1.ini file is located in your initial installation directory. The parameters required to use the Batch Processor for 08-1 and 08-2 files on a UNIX workstation are provided in the table below.

**Table 5-3. Mail.dat 08-1 and 08-2 Postal1.ini Parameters for UNIX**

Parameter Name	Valid Values	Default	Description
MaximumOpenThreads	1-50	4	Maximum threads that can be open at one time
RepositoryLocation	Any valid directory path.	C:\postal1\data	Location of Mail.dat files waiting to be processed
SuccessfulRepositoryLocation	Any valid directory path.	C:\postal1\succesful	Location where the Mail.dat files are moved after they are successfully processed.
UnSuccessfulRepositoryLocation	Any valid directory path.	C:\postal1\unsuccessful	Location where the Mail.dat files are moved if the processing fails.
ReceiptFileRepositoryLocation	Any valid directory path.	C:\postal1\receiptfile	Location where the receipt files are written by the application.
ReceiptFileName	Any valid file name.	report	The name of the receipt files. Note that a unique three-digit sequence number is used to define the extension of the receipt files.
Delimiter	Any printable ASCII character	,	This character delimits all receipt file fields.
NumberOfValidationLogFiles	Any Numeric value. *	5	Number of validation log files that are written by the application before the first file is overwritten.
NumberOfServerLogFiles	Any Numeric value. *	5	Number of server log files that are written by the application before the first file is overwritten.
MaximumValidationLogLength	Any Numeric value. *	100000	The maximum size (in bytes) of a single validation log file.
MaximumServerLogLength	Any Numeric value. *	1000000	The maximum size (in bytes) of a single server log file.
SystemUsername	A valid <i>PostalOne!</i> account User Name.	Jdoe	A valid <i>PostalOne!</i> user name belonging to an active account that allows the account holder to transfer files.
SystemPassword	A valid <i>PostalOne!</i> account password.	password	A valid <i>PostalOne!</i> password belonging to an active account that allows the account holder to transfer files.
FileType	MAILDAT or DELCON	MAILDAT	Specifies the type of file that is processed by the application. MAILDAT for transferring Mail.dat files, and DELCON for transferring e-VS manifest files.

Parameter Name	Valid Values	Default	Description
StatusReceiptFilename	Any valid file name.	receipt	Determines the name of the status receipt file. The <i>PostalOne!</i> system appends a three-digit number to the name, which is incremented with each new receipt.
PostageStatementReceiptFilename	Any valid file name.	psreceipt	Determines the name of the postage statement receipt file. The <i>PostalOne!</i> system appends a three-digit number to the name, which is incremented with each new receipt.**
PSReceiptFileRepositoryLocation	Any valid directory path.		Location where the postage statement receipt files (if set) are written by the application.**
PSReceiptType	XML or DEL		Determines the format of the postage statement receipt file, either XML or character delimited (DEL).**
StatusReceiptType	XML or DEL		Determines the format of the status receipt file, either XML or character delimited (DEL).

\* **NOTE:** Sufficient disk space should be available to store the number of specified files.

\*\* Postage statement receipt files are not currently supported; these fields are reserved for future use.

The parameter `MaximumSystemErrors` is no longer required in the `postall.ini` file. If it is still there, you should remove it.

#### 4.1.6 Digital Certificates/Security

The *PostalOne!* system uses the Secure Sockets Layer (SSL) version 3.0 to transfer files securely over the Internet for Mail.dat 08-1 and 08-2 batch processing. SSL is a secure enhancement to the standard Transmission Control Protocol/Internet Protocol (TCP/IP). It uses a combination of cryptographic processes to authenticate the host computers and to encrypt and decrypt data transferred between them. To transfer files securely (Batch only) with the *PostalOne!* system, complete the following tasks to permit SSL to operate on your host system:

1. Create a Keystore
2. Create a Certificate Signing Request
3. Submit your CSR and procure a Digital Certificate
4. Add the Signed Certificate to your Keystore
5. Enable Encryption on the Batch Processor Client
6. Test your Signed Certificate
7. Test the Batch Processor Setup

Each of these steps is discussed in detail below.

### 4.1.6.1 Creating a Keystore

A *keystore* is a file that contains a digitally signed certificate. The Batch Processor file transfer system uses this certificate to verify the name of your host computer before accepting files from it.

To create a keystore, use the **keytool** utility that is part of the Java JRE/SDK software you downloaded earlier. You will need to know the following information to create a keystore:

- The *fully-qualified* domain name of your file transfer computer (i.e., ARLNVAUX002.usps.gov)

**NOTE:** The common name must match the domain name.

- The name of your organizational unit (i.e., Marketing)
- The name of your organization (i.e., United States Postal Service)

**NOTE:** The formal name must be alphanumeric characters (no @ or &, for example).

- The city, state or province, and two-character country code of your location.

An example of creating a keystore follows: (**NOTE:** Use the directory where the keytool software utility resides.)

```
C:\(directory of keytool java software)> keytool -genkey -alias postalone -keystore p1keys -keyalg  
rsa
```

**NOTE:** You must specify **-keyalg rsa** when creating a keystore for use with the *PostalOne!* system. The *PostalOne!* system uses the RSA signature algorithm for signing certificates.

Enter keystore password: **postal1** (for example)

What is your first and last name?

[Unknown]: **ARLNVAUX002.usps.gov**

What is the name of your organizational unit?

[Unknown]: **Marketing**

What is the name of your organization?

[Unknown]: **United States Postal Service**

What is the name of your city or locality?

[Unknown]: **Arlington**

What is the name of your state or province?

[Unknown]: **Virginia**

What is the two-letter country code for this unit?

[Unknown]: **US**

Is <CN=ARLNVAUX002.usps.gov, OU=PostalOne, O=United States Postal Service, L=Arlington, ST=Virginia,C=US> correct?[no]:

[Unknown]: **y**

Enter key password for <postalone>

(RETURN if same as keystore password):

**NOTE:** Record your keystore password in a safe place. You will need it in subsequent steps.

#### 4.1.6.2 Creating Certificate Signing Requests (Mail.dat 08-1 and 08-2 only)

Use **keytool** to create your certificate signing request (CSR).

**NOTE:** Use the directory where the keytool software utility resides.

```
C:\(directory of keytool java software)>Keytool -certreq -alias postalone - keystore p1keys -file p1req.txt
```

Enter keystore password: **postal1** (for example)

Your CSR is contained in the file p1req.txt.

#### 4.1.6.3 Submitting Your Certificate Signing Request (Mail.dat 08-1 and 08-2 only)

You must now submit your CSR for digital signing, i.e., procure a digital certificate. Currently, the *PostalOne!* system uses digital certificates issued by VeriSign. To obtain a certificate, go to <http://www.verisign.com/products/site>, and obtain a basic **40-bit SSL Secure Server ID** for each machine that will send batch files to the *PostalOne!* system.

**NOTE:** Your digital certificate generally expires after one (1) year. You need to renew it after that.

#### 4.1.6.4 Adding a Signed Certificate to a Keystore

After you submit a CSR to VeriSign, you will receive a digitally signed certificate. You must then add this signed certificate to your keystore. The file transfer system uses this signed certificate to verify the identity of your host computer before accepting any files from it.

Begin by getting the reply certificate from VeriSign and copying it into a text editor. It should look similar to the following example:

```
-----BEGIN CERTIFICATE-----
MIICd jCCAiACEBKVRKjE/nsXwEii3fn6k9AwDQYJKoZIhvcNAQEEBQAwwgkx FjAU
BgNVBAoTDVZlcm1TaWduLCBjbMmMxRzBFBG9NVBAStPnd3dy52ZXJpc2lnbi5jb20v
cmVwb3NpdG9yeS9UZXXN0Q1BTIEluY29ycC4gQnkgUmVmLiBMaWFiLiBMVEQuMUJw
RAYDVQQLZlEz1Gb3IgVmVyaVNPz24gYXV0aG9yaXplZCB0ZXN0aW5nIG9ubHkuIE5v
IGFzc3VyYW5jZXMgKEMpVlMxOTk3MB4XDTAyMDMwNDAwMDAwMFoXDTAyMDMxODIz
NTk1OVowgY4xCzAJBgNVBAYTAlVTREwDwYDVQQIEWhWaXJnaW5pYTESMBAGA1UE
BxQJQXJsaW5ndG9uMSUwIwYDVQQKFBxVbml0ZWQgU3RhdGVzIFBvc3RhbCBTZXJ2
aWNlMRlWEAYDVQQLFAlQb3N0YWxPbmUxHTAbBgNVBAMUFEFSTE5WQVdaMTg0LlVT
UFMuR09WMIGfMA0GCSqGSIb3DQEBAQUAA4GNADCBiQKBgQDGzthcIrSzSHFH13x1
ojzhPjacRUSH1vAuk8SZN1VVRrwi76dl4VqtsGpMD/YjmmMbn1fwgTFm6rfpmRXF
rWbQaMe9aB6EPZPwOhpEYdTY3Z9QpOwyKdu6amCwyQzUKkNV7sOeycSe+e9cW4JK
0Koxey14YvLkEu03DHGi0zQ0BwIDAQABMA0GCSqGSIb3DQEBAUAA0EAv5ba+oCG
AzzhZsMic1S2O3liuVN3ppLrRU+DdCvi6otcpC0xUYVYjXFfi83POzgjmdr0Rjt2g
QSWT9fCoL28lgA==
-----END CERTIFICATE-----
```

Ensure the certificate context (the text between the BEGIN CERTIFICATE line and the END CERTIFICATE line) has no spaces or return characters when copying and pasting. If there are any spaces or return characters, delete them. **Put one and only one new line (i.e. carriage return) without any space after the END CERTIFICATE line. Then save the file (e.g., p1cert.txt).**

After you have saved the signed certificate, use **keytool** to import your certificate into your keystore.

**NOTE:** Use the directory where the keytool software utility resides.

```
C:\(directory of keytool java software)>keytool -import -trustcacerts -file p1cert.txt -alias postalone -keystore p1keys
```



Enter keystore password: **postal1** (for example)

#### **Certificate was added to keystore**

Now use keytool to verify that your signed certificate is in your keystore:

```
C:\postalone>keytool -list -keystore p1keys -alias postalone -v
```

Enter keystore password: **postal1** (for example)

Alias name: **postalone**

Creation date: Wed Oct 29 11:41:01 EDT 2003

Entry type: trustedCertEntry

Owner: CN=ARLNVAUX002.usps.gov, OU= Marketing, O=United States Postal Service, L=Arlington, OID.2.5.4.17=94497, ST=VA, C=US

Issuer: CN=USPS CA, OU=www.usps.com/CPS, O=United States Postal Service, C=US

Serial number: 2895

Valid from: Tue Oct 28 14:08:07 EDT 2003 until: Wed Oct 27 14:08:07 EDT 2004

Certificate fingerprints:

MD5: 69:2C:04:E3:B7:F1:A9:1F:DE:FD:0E:36:A2:1B:FF:12

SHA1:E5:91:36:25:76:2B:CA:E0:DF:DD:3C:2B:91:E8:3B:97:B3:E6:8D:CE

**NOTE:** In the example, the certificate is valid for one year, then it expires.

#### **4.1.6.5 Enabling Encryption on the Batch Processor Client**

To enable the batch processor client secure file transfer feature, you must copy your keystore file to the directory in which you have installed the batch processor client software. You must also edit the `client.config` file. The `client.config` is already located in the directory in which you have previously installed the batch processor client software.

After copying your keystore file (for example, `p1keys`) to the directory containing the batch processor client, edit the `client.config` file. To enable encryption, you must set the **encryption** parameter to **true**. You must also supply the name of your **keystore** file and its corresponding **password**. When you are finished, these entries should look similar to the following example:

```
encryption = true
```

```
keystore = p1keys
```

```
password = postal1 (for example)
```

#### **4.1.6.6 Testing Your Signed Certificate**

Your batch processor client software gives you the ability to test the installation of your certificate. This test is performed from the command prompt on your local file transfer host.

To test the installation of your signed certificate, make sure the **encryption** parameter of your `client.config` file is set to **true**. Then execute the following command.

**NOTE:** Use the batch processor installation directory.

```
C:\(batch processor installation directory)>java -cp Daemon.jar Daemon -testlocal
```

If your certificate is valid and is installed properly, you will see the following:

Local Server Listening for Client Connection

Response Code is : 200

Response Message is : OK

This (Certificated) Local Connection test is SUCCESSFULL!

#### **4.1.6.7 Testing Batch Processor Setup**

The batch processor client software also lets you test that the batch processor has been set up correctly and can communicate with the *PostalOne!* system. This test is run from the command prompt on your local file transfer host.

**NOTE:** Use the batch processor installation directory.

C:\(batch processor installation directory)>**java -cp Daemon.jar Daemon -testremote**

#### **4.1.7 Dual Configurations (Multiple Mail.dat Versions)**

Users can install and operate the 08-1/08-2 batch processor software and the 09-1 batch processor software on the same workstation. To do so, set the following directory locations for both versions of the software:

- Repository Location - Location of Mail.dat files waiting to be processed
- Successful Repository Location - Location where the Mail.dat files are moved after they are successfully processed.
- Unsuccessful Repository Location - Location where the Mail.dat files are moved if the processing fails.
- Receipt File Repository Location - Location where the receipt files are written by the application.

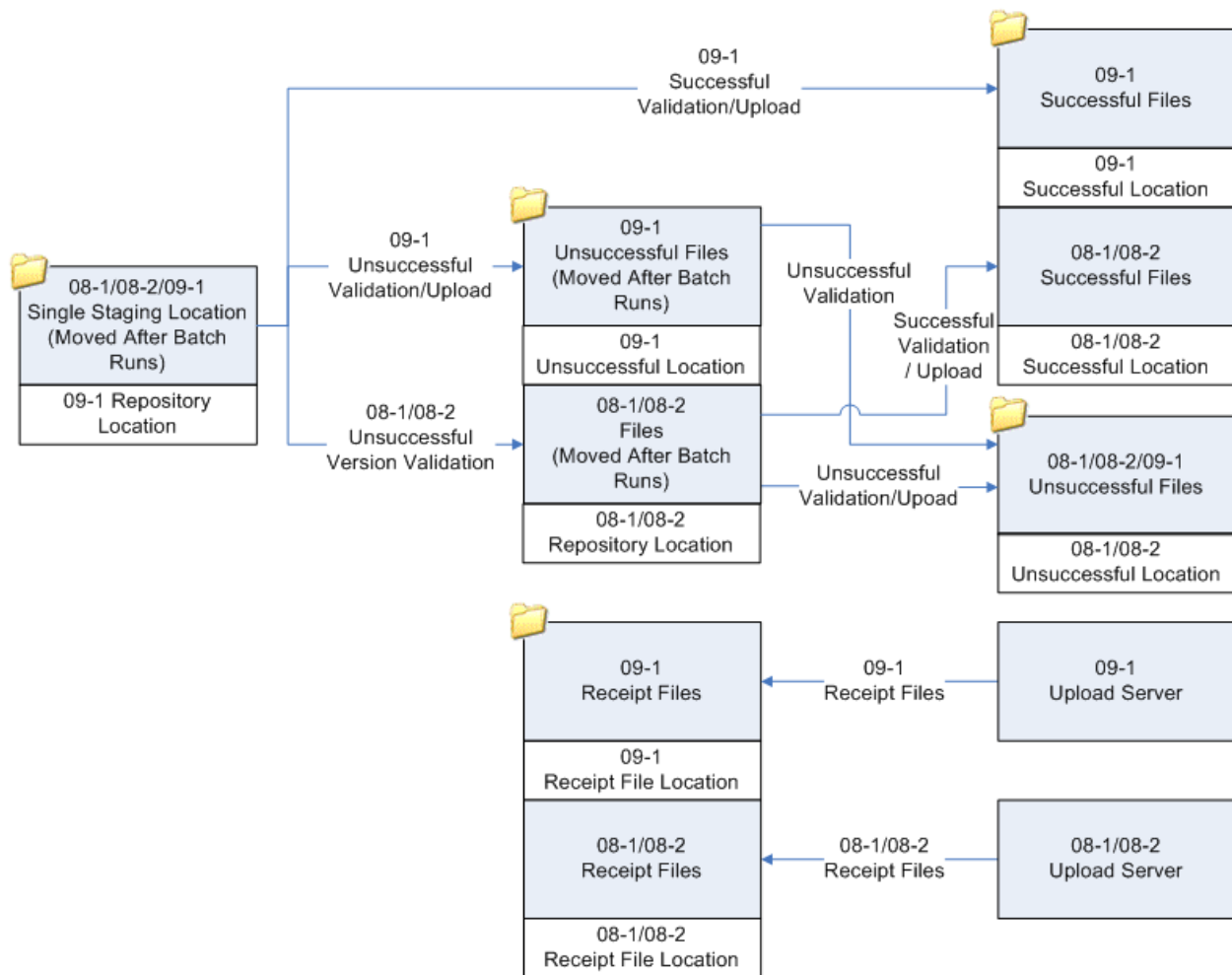

Figure 4-1. Sample Batch Processor Configuration for All File Versions

#### 4.1.8 Scheduling Batch Jobs (Running the Batch Processor)

(For Mail.dat version 09-1, see Appendix A. *Postalone!* Mail.Dat Client Installation)

To have your Mail.dat version 08-1 and 08-2 jobs run automatically, use a scheduling utility/program that allows you to set the date and time the batch file transfer processor runs. Copy or move the mailing files into the repository directory before the batch job executes. To run the batch processor application, you invoke it at the command prompt. For example:

```
java -cp C:\<dir>\daemon.jar Daemon
```

Where **<dir>** is the directory containing the Java archive file (daemon.jar), the Daemon initialization file (postal1.ini), and client configuration file (client.config).

#### 4.1.9 Adjusting Memory Limits for Batch Transfers

**NOTE:** It is only necessary to adjust memory limits if attempts to transfer large files result in an “Out of Memory” error. Do not increase memory size unless necessary.

(For Mail.dat version 09-1, see Appendix A. *Postalone!* Mail.Dat Client Installation)

When the users upload Mail.dat jobs versions 08-1 and 08-2 with large file sizes, the computer sending the files (the client) may run out of memory, causing the upload process to fail with an “Out of Memory” error.

To resolve the issue, first verify the amount of memory available on the client computer is sufficient. Next, edit the client.config file to use a larger value for maximumHeapSize, such as 512 (512 MB). The client.config file is located in the batch processor installation directory. For example:

```
maximumHeapSize=512
```

Save and exit the client.config file, then retry the transfer. If the Out of Memory error reoccurs, increase maximumHeapSize to a higher number. For example, set maximumHeapSize=768 to use 768 MB, then retry the upload process.

**NOTE:** Ensure that any memory limit entered is less than the amount of physical memory (RAM) on the client machine.

#### 4.1.10 Testing Batch Processor Installation

(For Mail.dat version 09-1, see Appendix A. *PostalOne!* Mail.Dat Client Installation)

The batch processor client software for Mail.dat versions 08-1 and 08-2 also lets you test that the batch processor has been set up correctly and can communicate with the *PostalOne!* system. This test is run from the command prompt on your local file transfer host.

**NOTE:** Ensure security certificate setup is complete prior to running.

```
C:\(batch processor installation directory)>java -cp Daemon.jar Daemon -testremote
```

#### 4.1.11 Configuring Receipt File Behavior

(For Mail.dat version 09-1, see Appendix A. *PostalOne!* Mail.Dat Client Installation)

When using the Batch Processor for Mail.dat versions 08-1 and 08-2, the *PostalOne!* servers return file transfer/upload status feedback to the sender’s workstation automatically. The feedback information (receipt file) is written to the sender’s workstation in either a delimited ASCII text or XML format file. You can load the receipt file into a spreadsheet or a database for storage and viewing. A receipt file is saved in the same directory that contains your mailing jobs. For a detailed explanation of the contents of a receipt file and associated record types and format, see Appendix B. Status Receipt File Layout. Status receipt files are currently the only supported receipt file.

Since receipt files are automatically sent, configuration is optional. To customize receipt file location, type, and delimiter, edit the postal1.ini file and set:

- ReceiptFileRepositoryLocation – Determines the location of receipt files
- StatusReceiptFileName – Determines the name of the status receipt file. The default is “receipt”. The *PostalOne!* system appends a three-digit number to the name, which is incremented with each new receipt. (i.e. receipt becomes receipt001 and receipt002).
- Delimiter – Delimits (marks) all receipt file fields so the file can be read. Can be any ASCII character, but the default is a comma (,).
- StatusReceiptType - Determines the format of the status receipt file, either XML or character delimited text file (DEL). The default is DEL.

## 4.2 File Transfer Error Codes and Messages

When you transfer mailings, the system records error codes and descriptive messages. If you transferred the mailing using the manual process or the batch process, you can retrieve the error messages using the File Transfer page and selecting the **Transfer Summary** option.

Additionally, if you transferred the mailing using the batch process, error messages are stored in the folder/directory used as the installation folder/directory for batch file transfers.

The list of file error messages is in Appendix E. Error Messages.

## 5 Customer Support

The *PostalOne!* program has a staffed Customer Care Center (help desk) to assist customers who may have questions or need assistance with a problem or technical issue with the *PostalOne!* system. The *PostalOne!* Customer Care Center is available Monday through Friday from 8:00 a.m. to 5:00 p.m., CST, and can be contacted via e-mail or telephone. You can also call the telephone number below for after-hours assistance with some issues. Our after-hours staff will forward unresolved issues to the Customer Care Center at the beginning of the next workday.

Customer Care Center Telephone      **(800) 522-9085**

Customer Care Center e-mail      **postalone@email.usps.gov**

If you experience any difficulties when using the *PostalOne!* system, have questions, or need more information about the *PostalOne!* system, contact the Customer Care Center. Your calls will be answered by the Customer Care Center in a priority order, with preference given to fully enrolled customers having a signed *PostalOne!* user agreement on file.

If you have comments or suggestions regarding this guide, e-mail the Customer Care Center.

## Appendix A. *PostalOne!* Mail.Dat Client Installation

### Overview of the *PostalOne!* Mail.dat Client

The *PostalOne!* Mail.dat Client is used to validate and upload version 09-1 Mail.dat files to the *PostalOne!* system. By doing most of the validation at the mailer's site, it can reduce the workload of the servers and improve end-to-end processing time. It will also give mailers an earlier indication of a serious problem with their mail.dat files so they can be corrected before uploading. The Windows version of the *PostalOne!* Mail.dat Client has a user interface that allows mailers to select files for validation and uploading as well as viewing validation errors and file statuses. In Windows and Solaris UNIX, it can also be operated in batch mode to provide automated validation and uploading as well as status receipt polling. Unlike the previous batch upload program, the *PostalOne!* Mail.dat Client does not need a SSL Certificate to do batch processing.

Currently, there are separate versions of the program for the TEM and Production Environments. The letters after the program version on the title bar will indicate which environment the *PostalOne!* Mail.dat Client is communicating with. Mailers can install multiple versions of the *PostalOne!* Mail.dat Client on a computer to support multiple environments. Care should be taken to process production jobs in the Production environment.

**Participants must successfully transfer version 09-1 Mail.dat files to the Testing Environment for Mailers (TEM) *PostalOne!* System before transferring version 09-1 Mail.dat files to the Production *PostalOne!* System.**

### System Requirements

#### Operating Systems Supported:

Microsoft Windows 2000 Professional, Windows XP, Microsoft Server 2000

Sun Solaris x 86: 32 bit versions 8, 9 or 10

Sun Microsystems Java 2 Runtime Environment, Standard Edition or Java 2 SDK, Standard Edition, versions 1.5 or greater (<http://java.sun.com/j2se/>) – this is supplied in the installation and the batch files that invoke the program will set search paths to the supplied version.

**Internet Requirements:** a Fast continuous connection to the Internet is required with port 443 available. The faster the upload speed, the faster the data will reach *PostalOne!*

**Table A- 1. Minimum Memory Requirements (09-1)**

Net Size of Mail.dat Job (MB) *	Recommended Physical RAM
0 - 10	64 MB
11 - 25	128 MB
26 - 50	256 MB
> 50	>1024 MB

\* Net Size of a Mail.dat job is calculated as "total size of all files" associated with a job, minus the size of the PQT, SNR, and SPR files.

**NOTE:** These memory requirements are for a single instance of the program; when validating multiple simultaneous jobs, use the sum of all net sizes to estimate memory requirements.

**Table A- 2. Requirements for Optimum Performance**

<b>Mail.dat Total File Size</b>	<b>Recommended Total Physical RAM</b>	<b>Recommended Available Memory</b>	<b>Recommended JVM Settings</b>
0-25 MB	> 1GB	512 MB	Xms512m -Xmx512m - XX:NewSize=256m - XX:MaxNewSize=256m
25-50 MB	> 2GB	1024 MB	Xms1024m -Xmx1024m - XX:NewSize=512m - XX:MaxNewSize=512m
> 50 MB	> 3GB	2048 MB	Xms2048m -Xmx2048m - XX:NewSize=1024m - XX:MaxNewSize=1024m

Please note changes in JVM Settings for optimal performance. Windows users can check available memory in the "Performance" tab of Task Manager.

## **Performance Considerations**

The speed of the validation process will depend on the amount of available system memory (not disk space), CPU speed and CPU type. If you are using separate instances of the *PostalOne!* Mail.dat Client to concurrently validate multiple files, each instance (in Windows) can use up to 2 GB of RAM and CPU count may impact performance as well. The speed of the upload process will depend on the upload speed of your Internet connection. Many Internet service providers provide much faster download speeds than upload speeds and it is the upload speed that counts. If you need to improve validation speeds, you can upgrade your computer. If you need to improve file transfer speeds, you can upgrade your Internet connection.

This program can also be run on multiple workstations at a mailer's site, but each workstation must have its own log file.

## **Supporting Multiple *PostalOne!* Environments**

Many mailers may need to work with both *PostalOne!* test (CAT) and production environments. Separate installations of the *PostalOne!* Mail.dat Client will be needed for each *PostalOne!* environment. It is important to keep this in mind when performing the following installation procedures and for installing updates. You want to keep them in separate folders. The title bar at the top of the program will indicate the *PostalOne!* Environment and Version being supported by that installation of the program. Look for a "and a "PROD" suffix to show that installation is connected to the production environment.

## **Installation (Windows And Solaris UNIX)**

The *PostalOne!* Mail.dat Client is completely contained in a zip file that can be unzipped into a program folder on a workstation hard drive.

1. Create an install directory where the batch processor will be located.

Example: C:\postall

**NOTE:** No space should exist in the directory path.

2. Log on the production *PostalOne!* system, <http://www.uspspostalone.com/> as a mail preparer.
3. On the left menu bar, click Download Batch Processor and download the files to the directory created in step 1.

4. Extract the files from the archive using PKzip, WinZip, Windows or any Zip file extraction program. If you see an option to preserve the directory structure of the ZIP file, please select. (This is automatically done by most extraction programs)

The contents of the install directory should now contain the following sub-folders:

- Installation folder: contains batch files for executing the program
- Program folder: will contain batch files (Windows) or shell scripts (UNIX) to execute the *PostalOne!* Mail.dat Client and supplied utilities and the following subfolders:
  - Subfolder: jre 1.5.0\_07 - Java Runtime Environment
  - Subfolder: lib - *PostalOne!* Mail.dat Client program files
  - Subfolder: Config – includes mdrsettings.conf file which contains most settings.

5. Create a repository directory where the Mail.dat files are to be collected.

Example: C:\postall\data

6. Create a directory where the batch processor can place successful Mail.dat transmissions.

Example: C:\postall\successful

7. Create a directory where the batch processor can place unsuccessful Mail.dat transmissions.

Example: C:\postall\unsuccessful

8. Create a directory where the batch processor can place status receipt files.

Example: C:\ postall\receiptfile

Once the installation file is unzipped, users would invoke the program by calling the “run-mdrclient.bat” (Windows) or the run-mdrclient.sh shell file (UNIX). It is recommended that Windows users create a desktop shortcut to that file to make access easy for the user.

Windows users can start the *PostalOne!* Mail.dat Client to do program setup. UNIX users would manually configure the mdrsettings.conf file with the appropriate values as described in the UNIX setup section below.

## Program Setup For Windows Users

When you start the *PostalOne!* Desktop, you will first need to log in. You can enter your *PostalOne!* login and password in the “Existing Users” section of the Sign In screen:



## Sign In

### Existing Users

Fill in the following information:

Username

Password

[Forgot Password](#)

**Sign In >**



### New Users

Register now for USPS PostalOne! services through Customer Registration. When the registration is complete a username and password will be provided to the access this application.

**Sign Up >**

**Figure A-1 - PostalOne! Mail.dat Client Sign In Screen**

After you press the Sign In button you will be taken to the main screen of the *PostalOne!* Mail.dat Client:

Home	Job Validation/Upload	Upload Metrics	Settings
Validation/Upload History		Common Errors Summary	
<b>Filter Criteria</b>			
<b>Choose a date range:</b>			
<b>From:</b>		<b>Mailing</b>	<b>Submission</b>
01/27/2009 	<b>Job ID</b>	<b>Facility ID</b>	<b>Date</b>
	<b>File ID</b>	<b># of</b>	<b># of</b>
		<b>Files</b>	<b>File Status</b>
			<b>T</b>
<b>To:</b>			
03/25/2009 			
<b>By Job ID:</b>			
<input type="text"/>			

**Figure A-2- PostalOne! Mail.dat Client Main Screen**

When you start using the program to validate and upload Mail.dat files, you will see a list of all such files on this screen. The first thing you must do is to select the “Settings” option on the menu bar at the top of the screen. Here you must specify a folder for your log file that will list all the mail.dat files validated and uploaded and display their statuses. If you are planning to install the *PostalOne!* Mail.dat Client on

multiple computers, this should be a local folder or a folder on your network that only this workstation will access. You should not use a shared folder for the log file.

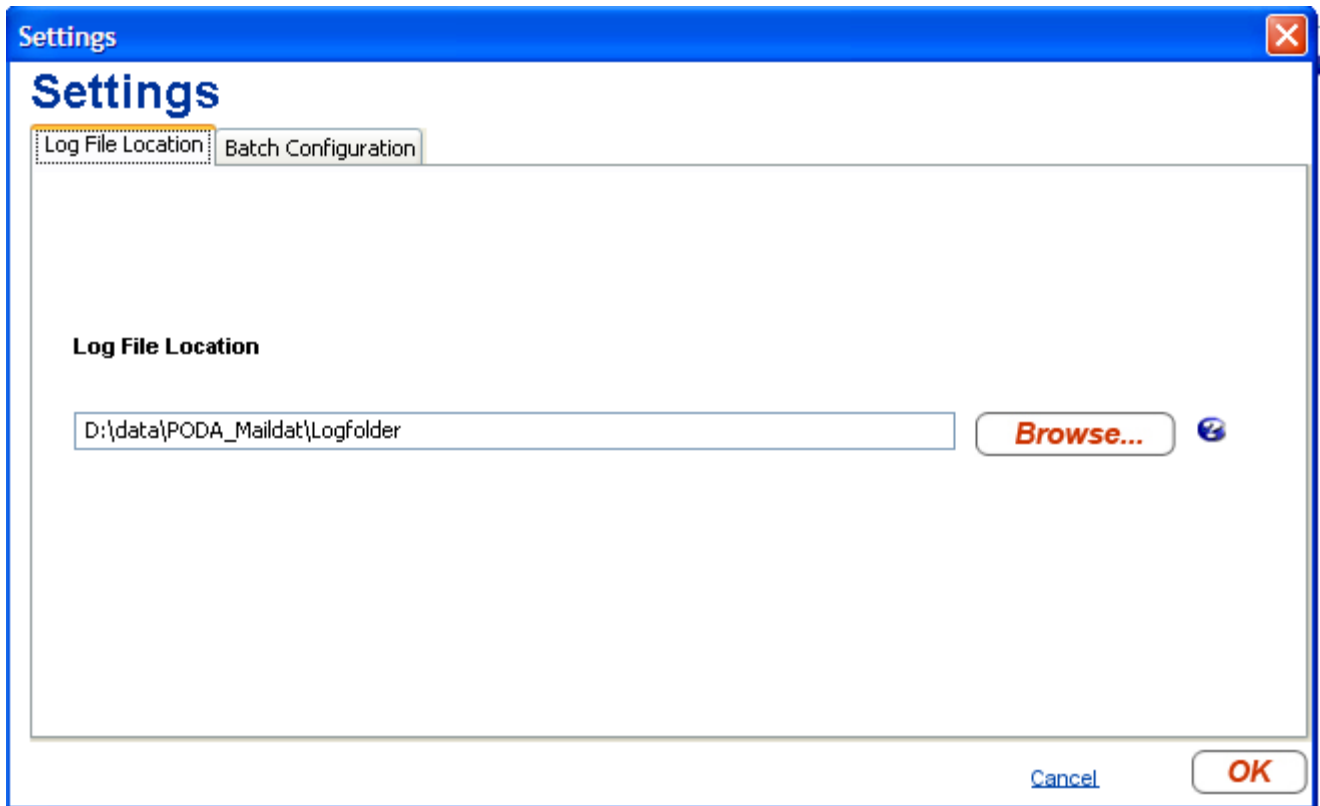

**Figure A-3 - *PostalOne!* Mail.dat Client Settings Screen**

You can press the Browse button to select a folder. When you are done you can press the OK button to save or if you are planning to use the *PostalOne!* Mail.dat Client in batch mode, go to the Batch Configuration tab to do your setup. Please refer to the instructions for setting up batch mode operation before doing this.

## Program Updates

From time to time updates to the *PostalOne!* Mail.dat Client may be available. It is important to remember that the version of the Mail.dat Client that is used for each *PostalOne!* environment may be different. Users can download new versions and re-install according to the above instructions but no additional setup will usually be needed.

## Batch Mode Setup Instructions

The *PostalOne!* Mail.dat Client can be used to validate and upload Mail.dat files either using its user interface or an unattended batch mode. Batch mode also makes it possible to receive Status Receipt files. These provide information about which stage of the *PostalOne!* process each Mail.dat file is in.

Unlike the previous batch upload program, the *PostalOne!* Mail.dat Client has three batch upload “modes”. These different operating modes will:

- Scheduled Mode – will validate and upload all mail.dat files in a specified folder when invoked by a scheduler. This is comparable to how the previous batch upload program worked.

- External Execution Mode – will allow another application to launch the validation and upload process for specific Mail.dat files.
- Automated Mode - will validate and upload any mail.dat files that are placed in specified “hot” folder.

In all three cases, mail.dat files will be moved from an “input” folder to one of two “output” folders, one for files that successfully validate and another for files that fail validation.

The *PostalOne!* Mail.dat Client can also check for and download new receipt files while running in one of the three validate and upload modes. A separate instance of the *PostalOne!* Mail.dat Client can also be run continuously to download receipts at a specified interval. These XML or text receipt files have the same format as the previous *PostalOne!* Status receipt files. There is a new file naming option which will make it easier for mailers to associate receipts with specific Mail.dat uploads.

Mail.dat files processed in batch mode can only be validated and uploaded. There is no “validate only” option like there is with the user interface. Upon successful validation, the batch processor immediately uploads the Mail.dat file. If there is more than one Mail.dat file to validate and upload, the next file will begin validation even while the first is being uploaded. If a Mail.dat file fails validation, the user interface can be used to view validation error logs, just as if the validation was done using the user interface.

### **Setting Up the *PostalOne!* Windows Mail.dat Client to Work in Batch Mode**

No matter which batch “mode” you use, the login, password and folder structure that will be used must be configured in the *PostalOne!* Mail.dat Client. To do this:

1. Start the *PostalOne!* Mail.dat Client
2. Click on the “Settings” option on the menu bar
3. Select a folder to place your log file in. This log file is a list of all Mail.dat files that have been processed for validation and/or upload.
4. Click on the “Batch Configuration” tab
5. If you must work through a proxy server, enter the proxy server address and port number
6. Select the “Job Repository” folder which will hold the Mail.dat files you wish to validate and/or upload
7. Select the folders where these files will be moved based on the outcome of the validation
  - Choose a folder for files that fail validation
  - Choose another folder for files that validate successfully
8. Enter the *PostalOne!* user name and password that will be used to transfer validated files. This information allows the *PostalOne!* Mail.dat Client to upload files in batch mode without the SSL Security Certificate that had previously been required on the original Batch Upload program.
9. Click **OK**.

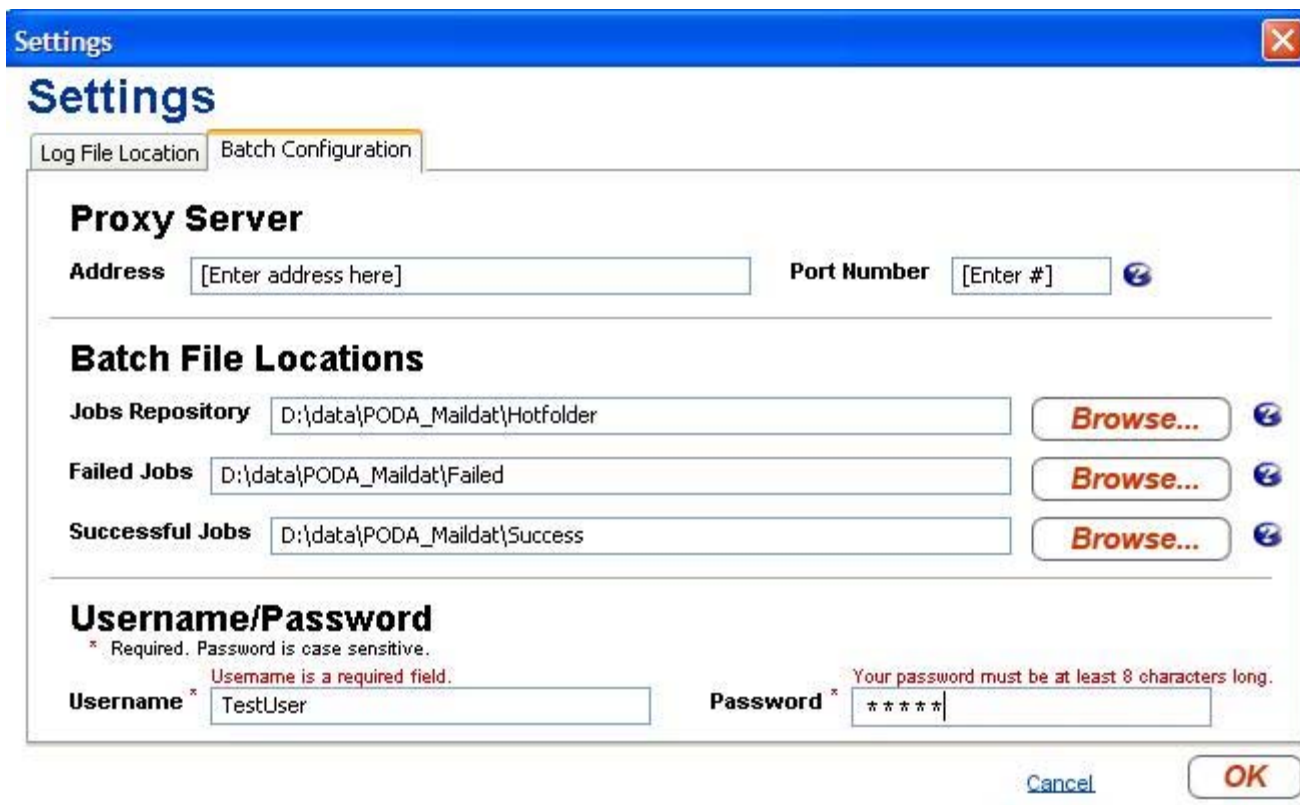

**Figure A-4 - PostalOne! Mail.dat Client Batch Settings Screen**

This information will be populated in the MDRSETTINGS.CONF file that is in the CONFIG sub-folder under the program folder where the *PostalOne!* Mail.dat Client is installed. The password and login information will be encrypted.

You can edit this encrypted information outside of the *PostalOne!* Mail.dat Client Setup Screen by invoking the RUN-CLIENT\_CREDENTIALS.BAT batch file in the *PostalOne!* Mail.dat Client program folder. This program will prompt you for a new login name and password then encrypt it in the MDRSETTINGS.CONF file.

If you are planning to use the Automated Mode or Scheduled Mode for file validation and upload or want to receive status receipt files, there are additional settings that will need to be defined in MDRSETTINGS.CONF file. These settings are not currently accessible through the Mail.dat Client Setup screen. These will be reviewed in the appropriate sections to follow.

### **Scheduled Mode: Invoking Batch Processing Using A Scheduler**

You can invoke the *PostalOne!* Mail.dat Client in Batch Mode at specific times of the day to validate all files in the Jobs Repository. It is this mode that most closely resembles the behavior of the previous Batch Upload program. To do this:

1. Have the scheduler execute the runBatchUpload.bat batch file without any changes. Some versions of this file may have a “pause” statement at the end, which should be removed.
2. In Windows, the operator would go to Start/Control Panel/Scheduled Tasks
3. Select “Add a Task” and browse to the folder you installed the *PostalOne!* Mail.dat Client
4. Select the “RunBatchUpload.bat” file and click “Open”.

5. Select the frequency. If you want to validate and upload all of your file starting at 11 pm, you would select "Daily", click "Next".
6. Enter the time, specify whether you want this to run every day or weekdays
7. Enter start date.

You can set up multiple scheduled tasks to execute the upload throughout the day. No additional MDRSETTINGS.CONF configuration options are needed. You should take care not to schedule batch processes for validation or uploading too close together. You can not have any more than one validate and upload process or receipt polling process running at the same time.

When you validate and upload files by running the batch process from a scheduler, the program captures a list of files in the repository. It will process them in file name order. When processing is complete, the program will terminate. Scheduled validation and upload processes should be far enough apart so that only one is running at any one time.

**Special Considerations:** If you are transferring and writing large files to the Jobs Repository, you should either zip these files first and transfer the zip files or write the HDR Mail.dat files last. If all of the individual Mail.dat files that belong to a job being validated is open by another process for writing or transfer, validation will fail.

## External Execution Mode: Invoking Batch From Another Program

Many mailers use either a commercial Mail.dat product or a program they wrote themselves to manage the submission of Mail.dat files. These programs will create Mail.dat files according to *PostalOne!* naming conventions and place them in a folder. Allowing such programs to call the *PostalOne!* Mail.dat Client in batch mode to validate and upload those files will make the *PostalOne!* system easier to use. It may also speed up the validation and upload process since it can take place the instant that the Mail.dat files have been written.

By modifying then running the "runBatchUpload.bat" batch file, a Mail.dat application can automate the sending their generated Mail.dat files to PostalOne. This batch file sets the paths need to the Java environment and the Mail.dat Client. It then invokes the Mail.dat Client with arguments that enable batch mode ration. The runBatchUpload.bat Contents are shown below.

```
SET JAVA_HOME=.\jre1.5.0_07
SET
PATH=%JAVA_HOME%\bin;%JAVA_HOME%\lib;%JAVA_HOME%\lib\i386;.\lib\windows\x86;%PATH%
%
FOR %%i in (lib\*.*) DO CALL lcp.bat %%i
SET CP=.;./lib/windows;%CP%;
SET CLASSPATH=./config/;%CP%
%JAVA_HOME%\bin\javaw.exe -client -classpath %CLASSPATH%
gov.usps.mdr.client.controller.CmdController uploadMode
```

It is the last line of this batch file that needs to be modified to include the HDR or ZIP file names of all Mail.dat files to be validated and uploaded at the end of the line.

For example, if the Mail.dat Application just created four Mail.dat files, the "Header" names of each of the four would be listed after "uploadMode" separated by spaces.

Example:

```
.....uploadMode ABCD0001.HDR ABCD0002.HDR ABCD003.ZIP
```

This would validate and upload the three Mail.dat files identified by their HDR or ZIP file names. They would be validated in order and will be uploaded would be started each validation is completed. If one of

the files was really large and the other two were small, you might want to put the small ones first so they would validate and upload quickly without having to wait for the large file to validate first.

If the computer had enough available memory, the Mail.dat program could call separate instances of the Mail.dat Client for each file or one for large files and another for small files. For optimum performance, each instance of the program should have up to 2 GB of system memory (RAM) available. If the computer does not have more than 3 GB of RAM, it would not be a good idea to launch multiple upload instances. When another program calls the Mail.dat Client and passes one or more file names, no other configuration settings are needed in the MDRSETTINGS.CONF file.

**Special Considerations:** The length of the entire batch file line in Windows can not exceed 255 characters. This leaves only 141 characters for your file names. This would be ten 8.3 file names separated by spaces. Other operating systems may have larger limits or no limits at all.

## Automated Mode: Automatic Batch Validation And Upload

Mailers can invoke the *PostalOne!* Mail.dat Client to automatically validate and upload any files placed in the Jobs Repository. There are some special requirements and considerations that must be followed to turn that Jobs Repository into a “hot folder”:

There are two configuration settings that will need to be manually added to MDRSETTINGS.CONF configuration file:

- Upload.run.time.ms= This setting instructs the Mail.dat Client how long it should run in milliseconds. The program can not be run continuously since at this time, there is now way to trigger a shut down other than going to the task window and pressing CTL-C.

We recommend that you use a scheduler to start the program every day at a certain time and set the Upload.run.time.ms parameter for something less than 24 hours. 23 hours and 30 minutes would represent 84,600,000 milliseconds. You can see the example above on scheduling a task for how to do this. You would be calling the runBatchupload.bat batch file.

- Upload.sleep.time.ms= This is the interval at which the Mail.dat Client will check for new files. Every five minutes would represent a value of 300,000 milliseconds for example. So if you schedule runBatchUpload.bat to be executed once per day and will check for new files every 5 minutes, you would add or edit these values to your MDRSETTINGS.CONF file. That file is located in the Config sub-folder under the folder where you installed the *PostalOne!* Mail.dat Client.

```
Upload.run.time.ms=84600000
Upload.sleep.time.ms= 300000
```

### Special Considerations:

If you are transferring and writing large files to the Jobs Repository, you should either zip these files first and transfer the zip files or write the HDR Mail.dat files last. When the Mail.dat Client is invoked, it takes a snapshot of the contents of the Jobs Repository folder and starts validating the first file. If all of the individual Mail.dat files that belong to a job being validated is not complete or still open by another process for writing or transfer, validation will fail.

You can only run one instance of the *PostalOne!* Mail.dat Client in automated batch mode at a time.

## Receipt Polling

When files are uploaded in batch mode, the *PostalOne!* system can return Status Receipt files that can be extremely useful to the mailer. These files will indicate the status of the Mail.dat file that was uploaded based on the following events:

- Validation Failure – at either the server or using the *PostalOne!* Mail.dat Client

- File Transfer
- Database Loaded
- USPS MPU Edit
- Postage Statement(s) Generated
- Postage Statement(s) Canceled
- Postage Statement(s) Finalized /Accepted
- Postage Statement (s) Reversed

These statuses can be very useful to inform the mailer of what is happening to their submitted Mail.dat files. The automated return of this data combined with its automated use by mailer applications can provide important alerts to different parties that have an interest in the outcome of a Mail.dat submission.

For example if you submitted an update that included “Ready to Pay” containers, it would be very useful to know if a postage statement was actually created. It would also be useful to know that the USPS finalized it since you will no longer be able to cancel it.

**NOTE:** Receipts are not currently being generated for USPS originated events including USPS MPU Edit, Postage Statement Finalization, and Postage Statement Reversal.

## Status Receipt File Naming

Status Receipt files are available in either XML or flat file formats. The current naming convention is a root file name specified in the MDRSETTINGS.CONF file with a 3 digit file extension that increments with each receipt. When the extension reaches 999, it will restart at 001. These files are placed in a receipt folder also specified in MDRSETTINGS.CONF.

**Warning:** Mailers using this naming method should clean out the receipt files out of their receipt download folder frequently. Receipts will stop downloading if a file with the same name already exists in that download folder. Mailers can match the receipt to the Mail.dat file based on the Job ID in the file.

This version of the *PostalOne!* Mail.dat Client offers a new file naming option. The file name can include the Job ID and the HDR Historical Sequence Number instead. Many mailers may find this naming convention easier to match to submissions. This naming convention will be triggered automatically if the Receipt File Name in MDRSETTINGS.CONF is blank! The file name would be “status\_receipt\_job-id\_HDR-historical-sequence-no\_creation-date/timestamp”. The extension would be either .xml or .txt depending on the format. This format allows the mailer to match up the receipt not only to the job-id but also to the Header Historical Sequence Number which must be unique for each submission for that Job ID. If the mailer sent an original file and three updates, there would be four different Header Historical Sequence numbers submitted.

## Configuration and Setup

It is recommended that mailers who wish to use Status Receipt files schedule a separate instance of the *PostalOne!* Mail.dat Client to poll receipts. This works much like the Automatic Validation and Uploading configuration described above.

1. Windows users would schedule the running of the runReceiptPoller.bat batch file once per day.
2. The following settings need to be added or edited in your MDRSETTINGS.CONF
  - Status.receipt.file.repository.location=<folder to which you want to save your receipt files to>

- Status.receipt.type=DEL or XML. The default, DEL, stands for “Delimited ASCII” files.
- Status.receipt.field.delimiter= Use whatever you want for a field delimiter if you specify DEL as your receipt type. If left blank this will default to a comma.
- Status.receipt.filename= Leave blank if you want to use the new <Job\_ID><HDR Historical Header ID><Date/Time stamp> naming convention. If you want the current <filename>.xxx name, specify a root file name.
- Status.receipt.poll.run.time.ms= this is how long the program should run in milliseconds. If scheduling the program to run once per day this should represent less than 24 hours. Using 84600000 would let the program run 23 hours and 30 minutes before shutting down.
- Status.receipt.poll.sleep.time.ms= this is how often the program will check for new receipts. You should not check too often since this may over-load the *PostalOne!* server. Do not use a value of less than 300000 (5 minutes).

Example of MDRSETTINGS.CONF parameters for automated receipt polling when invoked once per day via a scheduler, using an ASCII pipe delimited file format and the new file naming convention:

```
Status.receipt.file.repository.location=D:\maildat_data\status_receipts
Status.receipt.type=DEL
Status.receipt.field.delimiter=|
Status.receipt.filename=
Status.receipt.poll.run.time.ms=86000000
Status.receipt.poll.sleep.time.ms=300000
```

The first time you start receipt polling, it will download receipts for all jobs submitted for that mailer and CRID for the last seven days. This may be a lot of receipt files. You might want to move them or delete them if you do not need them.

#### **Important Considerations:**

- Neither *PostalOne!* version 20.0 nor this version of the *PostalOne!* Mail.dat Client creates Postage Statement Receipt files.
- You can only be running one instance of a receipt polling process.

### **Stopping the Program**

If you are running the *PostalOne!* Mail.dat Client to automatically do upload and validation or to poll receipts and want to shut it down before the run time is over, you should not just end the task or kill the process. This could result in data corruption. The best way to stop the Mail.dat Client when operating in batch mode is to go to the window that executing the program will have opened and typing CTL-C on your keyboard.

### **Setting Up Batch Mode for Solaris UNIX**

Review the installation instructions above for Windows for a description of operation modes and MDRSettings.conf parameters. These parameters will need to be populated manually. The user name and password will have to be populated by running the “run-client\_credentials.sh” shell file. If you are using the scheduled mode, you can use UNIX’s scheduler to invoke the program.



**Table A- 3. UNIX Batch Processor Settings (09-1)**

Setting	Description	Populated by <i>PostalOne!</i> Mail.dat Client User Interface
repository.location	This specifies the directory that contains the Mail.dat job files to be validated and uploaded.	Yes
successful.jobs.path	Mail.dat jobs will be moved to these directories after processing, according to success or failure of processing.	Yes
failed.jobs.path		Yes
Uid	User Id for login - encrypted – must be populated by Mail.dat Client User Interface Setup Screen or by using Run-client_credentials_tool utility.	Yes
PW	Password for Login – encrypted must be populated by Mail.dat Client User Interface Setup Screen or by using Run-client_credentials_tool utility	Yes
<b>STATUS RECEIPT FILES</b>		
status.receipt.file.repository.location	The directory that the Status Receipts will be written to.	No
status.receipt.type	The file type of the Status Receipt (DEL or XML) DEL creates ASCII delimited receipt files XML creates XML receipt files	No
status.receipt.field.delimiter	If DEL was set as receipt file type, set the optional character delimiter to be used. If not set, the system will default to comma ',' delimited.	No
status.receipt.filename	<p>The Status Receipt file name. This is for legacy backwards compatibility naming convention support. If set, the system will generate receipt files of the form &lt;fileName&gt;.001 through &lt;fileName&gt;.999</p> <p>The file extension sequentially increments from 001 to 999, starting at the highest extension number + 1 found in the receipt directory when the application is started.</p> <p>If this approach is used, the receipt directory should be periodically emptied out. If the system reaches file extension 999, it re-sets to 001 and will stop processing if the directory already contains a receipt &lt;fileName.001&gt; to prevent over-writing the old receipt.</p> <p>If the filename is not set, the system will generate a receipt file name of the form: status_receipt_&lt;jobId&gt;_&lt;headerSeqNo&gt;_&lt;timestamp&gt;.txt</p> <p style="text-align: center;">or</p> <p>status_receipt_&lt;jobId&gt;_&lt;headerSeqNo&gt;_&lt;timestamp&gt;.xml</p>	No
status.receipt.poll.run.time.minutes	Time in minutes the receipt poller should run for.	No
status.receipt.poll.sleep.time.min	Time in minutes receipt poller should sleep	No

Setting	Description	Populated by <i>PostalOne!</i> Mail.dat Client User Interface
utes	between pollings. The system will not allow a time less than 5 minutes to prevent over loading the server with pollings	
<b>VALIDATIONAND UPLOAD SETTINGS FOR AUTOMATED BATCH PROCESSING</b>		
upload.run.time.minutes	Time in minutes the batch upload should run for. This is optional, and is only used if setting up a hot batch folder (Automated Mode).	No
upload.sleep.time.minutes	Time in minutes the batch upload should sleep between batch runs. This is optional, and is only used if setting up a hot batch folder (Automated Mode).	No

## Converting From the Previous Batch Upload Program

The previous Batch Upload program will still be used for Mail.dat versions 08-1 and 08-2. The *PostalOne!* Mail.dat Client can only be used for Mail.dat version 09-1.

Use the above installation instructions in combination with the following table to understand which settings will allow the new program to work like the old, if that is what you want to do.

**Table A- 4. Comparison of Batch Processor Settings**

Legacy	MDR
client.config – Client configuration file that specifies parameters to connect to the <i>PostalOne!</i> system	Client.config not used. Hostname hard-coded into the version of the Mail.dat Client being used. To support multiple <i>PostalOne!</i> environments you would have different versions of the Mail.dat Client installed for each.
Postal1.ini – stores most setup information.	MDRSETTINGS.CONF stores all setup information.
<b>POSTAL1.INI Parameters</b>	<b>Equivalent MDRSETTINGS.CONF parameters Can populate with same values used in POSTAL1.INI, when applicable.</b>
MaximumOpenThreads	No equivalent – program uses one thread for validation and another for communication
RepositoryLocation	repository.location Can be set by the Mail.dat Client User Interface
SuccessfulRepositoryLocation	successful.jobs.path Can be set by the Mail.dat Client User Interface
UnSuccessfulRepositoryLocation	failed.jobs.path Can be set by the Mail.dat Client User Interface
ReceiptFileRepositoryLocation	status.receipt.file.repository.location
ReceiptFileName	Only status receipts are supported. See StatusReceiptFileName below
Delimiter	Status.receipt.field.delimiter
NumberOfValidationLogFiles	No equivalent setting
NumberOfServerLogFiles	No equivalent setting
MaximumValidationLogLength	No equivalent setting
MaximumServerLogLength	No equivalent setting

Legacy	MDR
SystemUsername	Uid – encrypted – must be populated by Mail.dat Client User Interface Setup Screen or by using Run-client_credentials_tool utility.
SystemPassword	PW - must be populated by Mail.dat Client User Interface Setup Screen or by using Run-client_credentials_tool utility.
FileType	No equivalent setting. DELCON files are not supported by this application, just <i>PostalOne!</i> files.
StatusReceiptFilename	status.receipt.filename – only populated if legacy file naming convention is desired. Leave blank to use the new naming convention.
PostageStatementReceiptFilename	Postage Statement Receipts are not supported by <i>PostalOne! V20</i> – no equivalent parameter
PSReceiptFileRepositoryLocation	Postage Statement Receipts are not supported by <i>PostalOne! V20</i> – no equivalent parameter
PSReceiptType	Postage Statement Receipts are not supported by <i>PostalOne! V20</i> – no equivalent parameter
StatusReceiptType	Status.receipt.type
<b>NEW MDRSETTINGS.CONF PARAMETER VALUES ONLY FOR MDR BATCH PROCESSING</b>	
	http.proxy.port - supports use of proxy server – can be populated by Mail.dat Client
Required for Automated Receipt Polling:	Status.receipt.poll.run.time.minutes
	Status.receipt.poll.sleep.time.minutes
Required for Automated File Validation and Upload:	Upload.run.time.minutes
	Upload.sleep.time.minutes

## References

### Command Line Options

These arguments appear after gov.usps.mdr.client.controller.CmdController in a command line calling the *PostalOne!* Mail.dat Client in batch mode.

**Table A- 5. Command Line Options**

Command line option	Description
receiptPollMode	Activates receipt polling mode
batch upload mode	Activates batch validation and upload mode
uploadMode receiptPollMode	Activates batch upload and receipt polling mode
Mail.dat hdr or zip file names	Specifies specific Mail.dat jobs files to validate and upload. Should be in command line after the above command line option(s). If files are not specified when starting in uploadMode, the program will attempt to upload the entire batch of files found in the upload directory at the time the system starts up. There may be operating system limitations on the length of the command line arguments that can be used, so be aware of this when specifying multiple files.
versionCheckMode	It will check its version against the server to see whether or not it is supported. This option preempts all other behavior - once the check is complete, the application quits.

## Batch Files (Windows) and Shell Scripts (UNIX)

**Table A- 6. Batch Processing Files**

Batch File/Shell Name	Description
Run-mdclient.bat	Sets the paths to the local installation of Java and executes the <i>PostalOne!</i> Mail.dat Client to display the user interface. Windows Only.
RunBatchUpload	Executes batch verification and upload for all files in the repository folder. Add file names to process selected files.
Run-receiptpoller	Checks <i>PostalOne!</i> server for receipt files and terminates. See instructions for how to enable automated operation.
Run-Client_credentials	Prompts for login name and password and encrypts these in MDRConfig. Required for UNIX users. Windows users can use setup screen of user interface.
RunBatchVersionCheck	Checks to see if version of program is currently supported. If it is not supported, the batch process is terminated and a notice of this is written into the validation log.

## MDRSettings.conf Settings

**Table A- 7. MDRSettings.conf Settings**

Setting	Description	Populated by <i>PostalOne!</i> Mail.dat Client User Interface
repository.location	This specifies the directory that contains the Mail.dat job files to be validated and uploaded.	Yes
successful.jobs.path	Mail.dat jobs will be moved to these directories after processing, according to success or failure of processing.	Yes
failed.jobs.path		Yes
Uid	User Id for login - encrypted – must be populated by Mail.dat Client User Interface Setup Screen or by using Run-client_credentials_tool utility.	Yes
PW	Password for Login – encrypted must be populated by Mail.dat Client User Interface Setup Screen or by using Run-client_credentials_tool utility	Yes

### STATUS RECEIPT FILES

status.receipt.file.repository.location	The directory that the Status Receipts will be written to.	No
status.receipt.type	The file type of the Status Receipt (DEL or XML) DEL creates ASCII delimited receipt files XML creates XML receipt files	No
status.receipt.field.delimiter	If DEL was set as receipt file type, set the optional character delimiter to be used. If not set, the system will default to comma ',' delimited.	No
status.receipt.filename	The Status Receipt file name. This is for legacy backwards compatibility naming convention support. If set, the system will generate receipt files of the form <fileName>.001	No

Setting	Description	Populated by <i>PostalOne!</i> Mail.dat Client User Interface
	<p>through &lt;fileName&gt;.999 The file extension sequentially increments from 001 to 999, starting at the highest extension number + 1 found in the receipt directory when the application is started.</p> <p>If this approach is used, the receipt directory should be periodically emptied out. If the system reaches file extension 999, it re-sets to 001 and will stop processing if the directory already contains a receipt &lt;fileName.001&gt; to prevent over-writing the old receipt.</p> <p>If the filename is not set, the system will generate a receipt file name of the form: status_receipt_&lt;jobId&gt;_&lt;headerSeqNo&gt;_&lt;timestamp&gt;.txt or status_receipt_&lt;jobId&gt;_&lt;headerSeqNo&gt;_&lt;timestamp&gt;.xml</p>	
status.receipt.poll.run.time.minutes	Time in minutes the receipt poller should run for.	No
status.receipt.poll.sleep.time.minutes	Time in minutes receipt poller should sleep between pollings. The system will not allow a time less than 5 minutes to prevent over loading the server with pollings	No
<b>VALIDATION AND UPLOAD SETTINGS FOR AUTOMATED BATCH PROCESSING</b>		
upload.run.time.minutes	Time in minutes the batch upload should run for. This is optional, and is only used if setting up a hot batch folder (Automated Mode).	No
upload.sleep.time.minutes	Time in minutes the batch upload should sleep between batch runs. This is optional, and is only used if setting up a hot batch folder (Automated Mode).	No

## Appendix B. Status Receipt File Layout

For Mail.dat versions 08-1, 08-2 and 09-1, this Appendix contains details about the contents of a Status Receipt file and associated record types and format.

**NOTE:** Postage statement receipt files are not currently available; only status receipt files are currently available.

### B-1 Status Receipt File Content

The receipt file conforms to these specifications:

1. A receipt file shall contain one or more records represented by ASCII text. The text shall be in the subset of ASCII characters indicated by the decimal values 33 to 126.
2. A new line character or sequence of characters (this is platform dependent) shall terminate each record.
3. The records of a receipt file shall contain a predefined character that shall serve to distinguish its fields. The default character shall be a comma “,”.

**NOTE:** You can customize the ‘delimiter’ character by changing the Delimiter parameter in the `postall.ini` file. For more information, see Section 4.1.4, Downloading and Configuring the Windows Batch Processor or Section 4.1.5, Downloading and Configuring the UNIX Batch Processor.

4. The receipt file record may have various types. Only one record type has been specified at this point.
5. A record in a receipt file shall commence with a “record-type” field that shall serve in the record's identification. Following the record-type field shall be various character-delimited fields following a predefined sequence.

### B-2 Record Types and Record Format

This section provides details about the receipt file's record types and formats. For additional information about `postal1.ini` parameters, see the table in Sections 4.1.4, Downloading and Configuring the Windows Batch Processor or 4.1.5, Downloading and Configuring the UNIX Batch Processor.

#### Record Type: status receipts

The *PostalOne!* system allows Batch Processor users to receive Mail.dat transaction confirmations in the form of Status Receipt files. The Status Receipt file indicates the successive stages of a Mail.dat transaction being processed and can be transmitted in two formats: XML and character delimited.

The following is the XML schema for Status Receipts:

```
<?xml version="1.0" encoding="UTF-8"?>
<xs:schema xmlns:xs="http://www.w3.org/2001/XMLSchema"
elementFormDefault="qualified" attributeFormDefault="unqualified">
  <xs:element name="receipts">
    <xs:complexType>
      <xs:all>
        <xs:element name="record-type">
          <xs:annotation>
            <xs:documentation>The current record type for PostalOne!
receipt files is: transfer-status. The transfer-status record shall serve to
indicate the progress of the processing of a Mail.dat file transferred to the
PostalOne! Java upload server. The record shall trace, through its fields, the
```

```

validation, the loading, and the processing of postage statements for a Mail.dat
file transfer.</xs:documentation>
  </xs:annotation>
  <xs:complexType>
    <xs:all>
      <xs:element name="version">
        <xs:annotation>
          <xs:documentation>the version of this receipt file.
(e.g. 1.0)</xs:documentation>
        </xs:annotation>
      </xs:element>
      <xs:element name="job-id">
        <xs:annotation>
          <xs:documentation>Mail.dat Job ID as presented in the
header file specification of Mail.dat.</xs:documentation>
        </xs:annotation>
      </xs:element>
      <xs:element name="filename">
        <xs:annotation>
          <xs:documentation>the part of the name of a Mail.dat
file without the extension. For example, if the files sent are foo.hdr, foo.csm
and foo.cqt, the filename is foo. If the receipt record is for a finalized, a
canceled or a reversed postage statement, this record will contain the container
ID of one of the containers that was finalized, canceled, or
reversed.</xs:documentation>
        </xs:annotation>
      </xs:element>
      <xs:element name="verification-facility-zip-4">
        <xs:annotation>
          <xs:documentation>The zip plus 4 code of the mailing
facility where verification occurred.</xs:documentation>
        </xs:annotation>
      </xs:element>
      <xs:element name="date-time">
        <xs:annotation>
          <xs:documentation>a time stamp, represented in the 24
hour time system, that indicates the creation or the receipt of a file. The Java
upload server provides the time that is used.</xs:documentation>
        </xs:annotation>
      </xs:element>
      <xs:element name="validation">
        <xs:annotation>
          <xs:documentation>a binary value of P or F indicating
successful validation or failed validation, respectively, of a Mail.dat
file.</xs:documentation>
        </xs:annotation>
      </xs:element>
      <xs:element name="job-acceptance">
        <xs:annotation>
          <xs:documentation>a binary value of P or F indicating
whether a file has been successfully loaded to the Java upload server's data
repository for loading to a database.</xs:documentation>
        </xs:annotation>
      </xs:element>
      <xs:element name="insert">
        <xs:annotation>
          <xs:documentation>a binary value of P or F indicating
the successful loading of a job from the Java upload server's data repository to
the database.</xs:documentation>
        </xs:annotation>
      </xs:element>
    </xs:all>
  </xs:complexType>
</xs:element>

```

```

        </xs:element>
        <xs:element name="PS-generated">
          <xs:annotation>
            <xs:documentation>a Boolean value of T or F indicating
whether a postage statement has been generated or has not been
generated.</xs:documentation>
          </xs:annotation>
        </xs:element>
        <xs:element name="PS-canceled">
          <xs:annotation>
            <xs:documentation>a value of C or null indicating
whether a postage statement has been canceled or no action has been taken,
respectively.</xs:documentation>
          </xs:annotation>
        </xs:element>
        <xs:element name="PS-finalized">
          <xs:annotation>
            <xs:documentation>a value of F, R or null indicating
whether a postage statement has been finalized, reversed or no action has been
taken, respectively.</xs:documentation>
          </xs:annotation>
        </xs:element>
        <xs:element name="mpu-edit">
          <xs:annotation>
            <xs:documentation>a value of T or null indicating
whether an mpu edit has occurred on the front-end or not.</xs:documentation>
          </xs:annotation>
        </xs:element>
        <xs:element name="error-code">
          <xs:annotation>
            <xs:documentation>a numeric error code generated by
the PostalOne! Java upload server that represents the occurrence or absence of an
error. A zero in the field indicates the absence of error.</xs:documentation>
          </xs:annotation>
        </xs:element>
        <xs:element name="error-message">
          <xs:annotation>
            <xs:documentation>a message generated by the
PostalOne! Java upload server that describes, with brevity, an error or warning
that has occurred. If there is no error or warning, this field will be
null.</xs:documentation>
          </xs:annotation>
        </xs:element>
      </xs:all>
    </xs:complexType>
  </xs:element>
</xs:all>
</xs:complexType>
</xs:element>
</xs:schema>

```

### Record Type: transfer-status

The current record type for *PostalOne!* receipt files is: *transfer-status*.

The *transfer-status* record shall serve to indicate the progress of the processing of a Mail.dat file transferred to the *PostalOne!* Java upload server. The record shall trace, through its fields, the validation, the loading, and the processing of postage statements for a Mail.dat file transfer. The format for job status records is as follows:



transfer-status<char-del>version<char-del>jobid<char-del>filename<char-del>verification-facility-  
zip+4<char-del>date-time<char-del>validation<char-del>job-acceptance<char-del>insert<char-del>PS-gen<char-del>PS-canceled<char-del>PS-fin<char-del>mpu-edit<char-del> error-code<char-del>error-msg<new-line>

where

**transfer-status** : represents the literal text that will be placed at the beginning of a transfer-status record.

**<char-del>**: represents the ASCII character used as the field delimiter.

**version**: the version of this receipt file. (e.g. 1.0)

**jobid**: the Mail.dat Job ID as presented in the header file specification of Mail.dat.

**filename**: the part of the name of a Mail.dat file without the extension. For example, if the files sent are foo.hdr, foo.csm and foo.cqt, the “filename” is foo. If the receipt record is for a finalized, a canceled or a reversed postage statement, this record will contain the container ID of one of the containers that was finalized, canceled, or reversed.

**verification-facility-  
zip+4**: The ZIP+4 Code of the mailing facility where verification occurred.

**date-time**: a time stamp, represented in the 24 hour time system, which indicates the creation or the receipt of a file. The Java upload server provides the time that is used.

**validation**: a binary value of “P” or “F” indicating successful validation or failed validation, respectively, of a Mail.dat file.

**job-acceptance**: a binary value of “P” or “F” indicating whether a file has been successfully loaded to the Java upload server’s data repository for loading to a database.

**insert**: a binary value of “P” or “F” indicating the successful loading of a job from the Java upload server’s data repository to the database.

**PS-gen**: a Boolean value of “T” or “F” indicating whether a postage statement has been generated or has not been generated.

**PS-canceled**: a value of “C” or <empty> indicating whether a postage statement has been canceled or no action has been taken, respectively.

**PS-fin**: a value of “F”, “R” or <empty> indicating whether a postage statement has been finalized, reversed or no action has been taken, respectively.

**mpu-edit**: a value of “T” or <empty> indicating whether an mpu edit has occurred on the front-end or not.

**error-code**: a numeric error code generated by the *PostalOne!* Java upload server that represents the occurrence or absence of an error. A zero in the field indicates the absence of error.

**error-msg**: a message generated by the *PostalOne!* Java upload server that describes, with brevity, an error or warning that has occurred. If there is no error or warning, this field will be empty.

**<new-line>**: the platform-specific new line character sequence.

## Appendix C. Mail.dat File Definitions

This Appendix contains the names and definitions of each file used in Mail.dat and by the *PostalOne!* System. (Source: IDEAlliance *Users' Gui for Mail.dat, Version 09-1*)

**Table C-1. Mail.dat Files and Definitions**

File	Definition
Header file (.HDR)	The Header file is an introduction to the entire Mail.dat. It identifies who created the file, what version of the IDEAlliance standard was used (ensuring compatibility with other users), and when the file was created. Most importantly, it identifies the total file record count for each file type. If the quantity fields in the Header record say there are a differing number of records than received, it is the first indication that the file is incomplete and, therefore, invalid. The presort software used, history of who has touched this Mail.dat, and other information is also in the Header.
Segment file (.SEG)	<p>The Segment file is used to identify all of those addresses that are considered as a group within a presort. It separates parts of a mailing that require different processing. The specification notes:</p> <p style="padding-left: 40px;">In general, the fewer the segments in a Mail.dat, the better. It is only appropriate to create a unique segment when it is needed to separate part of a mailing for different processing. Segmenting should not be used to differentiate among entry points unless they will need to be processed in some fundamentally different fashion. Similarly, segmentation should not be used to create reporting categories from information that is otherwise available in the Mail.dat.</p> <p>The Segment file identifies the class and characteristics of the mail preparation for each Segment.</p>
Mailpiece Unit file (.MPU)	The Mailpiece Unit file contains the physical description of the whole mailpiece in terms of physical attributes, such as dimensions and ad percentages. Often, there is a single MPU within a Segment. A Mailpiece Unit ID cannot cross Segment; however, co-mingled mail, selectively inserted letters, and selectively bound catalogs/periodicals can have multiple Mailpiece Units associated with one segment. Another example of where there might be multiple Mailpiece Units in one segment is if multiple editions are produced in separate processes, but staged onto the same pallets on the backend in order to be presented as part of one mailing.
Mailer Postage Account (.MPA)	The Mailer Postage Account file describes the mailer's permit and account information, including the payment method to be used and any special authorizations.
Component file (.CPT)	The Component ID file is used to define those parts of a Mailpiece Unit by the mail class for which they qualify. For example, a magazine is in the mail class of Periodicals. However, the publisher may decide to have a mailpiece that's ineligible for Periodicals rates to be attached to the front of the magazine. The ineligible mailpiece might be a Standard Mail™ piece. Each of these parts would be identified with a separate Component record that is linked to the appropriate MPU.
MPU/Component Relationship file (.MCR)	The MPU/Component Relationship file is a table relating the two variables. Like the MPU and Segments relationships, often there is a one-to-one relationship with an MPU and a Component. However, as described in the above file definition, there are exceptions. Periodicals with First-Class Mail attachments and Periodicals with Standard Mail enclosures are two examples.

<b>File</b>	<b>Definition</b>
Container Summary file (.CSM)	The Container Summary file identifies each container, its level, its destination, the point of entry and the contents in terms of rates, copies, pieces and weight. Pallets, sacks, and trays are containers. There will be one Container Summary per container.
Intelligent Mail Range Record (.IMR)	The Intelligent Mail Range Record file allows a mailer to identify full-service piece characteristics and more than one range per container, pallet, tray, sack etc. This optional file can be used as an alternative to providing a .PDR file. Mailers should use this file for mailings with a large number of pieces that would otherwise require a very large .PDR file. This file is new with 09-1.
Container Quantity file (.CQT)	The Container Quantity file supplies quantitative details about the content of each container. It summarizes the contents of each container in terms of MPUs, zones, and rate categories. It also supplies copy and piece counts at this level of detail. Unlike the usually limited relationship of MPU/Segment, and Component /MPU, it is expected that there will be a great number of Container Quantity records linked to the same Container Summary.
Package Quantity file (optional) (.PQT)	The Package Quantity file presents a finer level of detail defining the quantity, rate, weight, and package destination for every package in a container. Although optional, this file is required for MLOCR mailings, or if the application is to produce a standard USPS Qualification report and/or provide input to the USPS <i>PostalOne!</i> system. For Periodicals mailings, this file is required for production of the PS Form 3541 postage statement, qualification report, and bundle report.
Walk Sequence file (optional) (.WSR)	The Walk Sequence file provides detail for carrier route packages in a Walk Sequence mailing: package ZIP Code, carrier route number, walk sequence type, total stops made, and total possible stops.
Piece Detail file (optional) (.PDR)	The Piece Detail file is used by the individual "manifest" mailing procedures. For non-manifest mailings, PDR files should be used to identify individual wasted pieces in a mailing, or for full-service mailings that lack sequentially numbered IM barcodes or a single mailing ID for all pieces in the mailing.
Postage Adjustment file (optional) (.PAR)	The Postage Adjustment file defines any postage adjustments required to be made, as compared to the anticipated production specifics as supplied within the Mail.dat. An example would be a penalty for too many unreadable barcodes.

## Appendix D. Mail.dat Field Validation

This Appendix contains the field validations the *PostalOne!* system enforces for Mail.dat, separated by the record containing the field(s). Although very close, these are not identical validations to the Mail.dat version 09-1 specification; rather, this is how the *PostalOne!* system validates the fields.

The following conventions will apply for each data type in the respective fields as indicated, except as noted in specific record layouts.

- Alphanumeric = Left-justify these fields, and fill the right with spaces. For example, KC123ID should be "KC123ID ". Some fields, like Job ID, do not allow special characters (letters and numbers only). The number sign '#' is reserved as a closing character, but most fields labeled alphanumeric accept the following characters in addition to uppercase letters, lowercase letters, and numbers:

**Table D- 1. ASCII Symbols Allowed**

Hex	Symbol	Description	Hex	Symbol	Description
20		Space	3B	;	Semicolon
21	!	Exclamation Point	3C	<	Less Than Sign
22	"	Double Quotes	3D	=	Equal Sign
24	\$	Dollar Sign	3E	>	Greater Than Sign
25	%	Percent Sign	3F	?	Question Mark
26	&	Ampersand	40	@	At Symbol
27	'	Single Quote	5B	[	Opening Bracket
28	(	Opening Parenthesis	5C	\	Backslash
29	)	Closing Parenthesis	5D	]	Closing Bracket
2A	*	Asterisk	5E	^	Caret - Circumflex
2B	+	Plus Sign	5F	_	Underscore
2C	,	Comma	60	`	Grave Accent
2D	-	Minus Sign - Hyphen	7B	{	Opening Brace
2E	.	Period	7C		Vertical Bar
2F	/	Slash	7D	}	Closing Brace
3A	:	Colon	7E	~	Equivalency Sign - Tilde

- Numeric – Right-justify these fields, and fill the left with zeroes. For example, 123 should be "00123".
- Numeric Decimal – For some fields, a decimal place is automatically added to the field. Fill smaller numbers with zeroes if necessary to place the decimal in the correct location. For these fields, this guide uses the letter "v" to indicate where the decimal appears. For example, to fit in a field marked as 99v9999, the value 1.23 should be "012300".

If a field does not require the use of conventional values and is not used in the mailing, then use a space-filled field.

**NOTE:** Fields marked with a single asterisk (\*) are required by the *PostalOne!* system, in addition to the fields required by the Mail.dat specification. Fields marked with multiple asterisks indicate a special note at the end of the table. Every file record has a closing character # that must be in the position specified by the Mail.dat specification and there must be no further characters after the closing character.

## Header Record

Table D- 2. Header Record - .HDR

Field	Acceptable Values	Notes
Job ID	Alphanumeric	If numeric only, fill left with zeroes. No special characters allowed.
IDEAlliance Version	08-2 or 09-1	
Header History Sequence Number	Numeric	
Header History Status	C, H	H records are not used
Historical Job ID	Alphanumeric	If numeric only, fill left with zeroes.
Licensed User's Job Number*	Alphanumeric	
Job Name/Title & Issue	Alphanumeric	
File Source	Alphanumeric	
User License Code*	Alphanumeric	
Contact Name	Alphanumeric	
Contact Telephone Number	Telephone Number	No "000" area codes. Example: 9999999999
Date Prepared	Date	YYYYMMDD - Example: 20061225
Time Prepared	Time	HH:MM – Example: 13:30
Segmenting Criteria	Alphanumeric	
Segment Record Count	Numeric	
Segment File Status	O,C,D,U,N	
Mail Piece Unit Record Count	Numeric	
Mail Piece Unit File Status	O,C,D,U,N	
MPU / C Relationship Record Count	Numeric	
MPU / C Relationship File Status	O,C,D,U,N	
Mailer Postage Account Record Count	Numeric	
Mailer Postage Account File Status	O,C,D,U,N	
Component Record Count	Numeric	
Component File Status	O,C,D,U,N	
Container Summary Record Count	Numeric	
Container Summary File Status	O,C,D,U,N	
International Container Label Count	Numeric	Ignore file
International Container Label Status	O,C,D,U,N	Ignore file
Container Quantity Record Count	Numeric	
Container Quantity File Status	O,C,D,U,N	
Package Quantity Record Count	Numeric	
Package Quantity File Status	O,C,D,U,N	
Walk Sequence Record Count	Numeric	Must be present for Rate Category field in the CQT record is set to "A" (Saturation–ECR)
Walk Sequence File Status	O,C,D,U,N	Must be present for Rate Category field in the CQT record is set to "A" (Saturation–ECR)
Seed Name Record Count	Numeric	Ignore file
Seed Name File Status	O,C,D,U,N	Ignore file
Package Label Record Count	Numeric	Ignore file

Field	Acceptable Values	Notes
Package Label File Status	O,C,D,U,N	Ignore file
IJ / C Relationship Record Count	Numeric	Ignore file
IJ / C Relationship File Status	O,C,D,U,N	Ignore file
Piece Detail Record Count	Numeric	
Piece Detail File Status	O,C,D,U,N	
Special Fee/Charge Record Count	Numeric	Ignore file
Special Fee/Charge File Status	O,C,D,U,N	Ignore file
Manifest Individual Record Count	Numeric	Ignore file
Manifest Individual File Status	O,C,D,U,N	Ignore file
Manifest Summary Record Count	Numeric	Ignore file
Manifest Summary File Status	O,C,D,U,N	Ignore file
Postage Adjustment Record Count	Numeric	
Postage Adjustment File Status	O,C,D,U,N	
Information Access Key Record Count	Numeric	08-2 Ignore file. Deleted in 09-1.
Information Access Key File Count	O,C,D,U,N	08-2 Ignore file. Deleted in 09-1.
Postage Statement Record Count	Numeric	Ignore file. New with 09-1.
Postage Statement Record File Status	O,C,D,U,N	Ignore file. New with 09-1.
Intelligent Mail Range Record Count	Numeric	New with 09-1.
Intelligent Mail Range File Status	O,C,D,U,N	New with 09-1.
Original Container Link Record Count	Numeric	Ignore file. New with 09-1.
Original Container Link File Status	O,C,D,U,N	Ignore file. New with 09-1.
XML PDR File Status	Y,N	
Mail.dat Presentation Category	P,M,I,S	Use P for presort, M for MLOCR, I for Individual Manifest, S for Summary Manifest. <b>NOTE:</b> Manifest values (I and S) are processed like presort mail (P).
Original Software Vendor Name	Alphanumeric	New with 09-1.
Original Software Product's Name	Alphanumeric	New with 09-1.
Original Software Version	Alphanumeric	New with 09-1.
Original Software Vendor's Email	Alphanumeric	New with 09-1.
Mail.dat Software Vendor Name	Alphanumeric	
Mail.dat Software Product's Name	Alphanumeric	
Mail.dat Software Version	Alphanumeric	
Mail.dat Software Vendor's Email	Alphanumeric	
Licensed User's Email	Alphanumeric	
Zone Matrix Date	Date	YYYYMMDD - Example: 20061225. Only for 08-2. Deleted in 09-1.
Event Manager Audit Code	Alphanumeric	
Software Vendor's ZAP Option	Numeric	Required for Periodicals with original or preliminary container status. This differs from the Mail.dat specification.
User Option Field	Alphanumeric	
Reserve	Alphanumeric	
Closing Character	#	

## Segment Record

**Table D- 3. Segment Record - .SEG**

Field	Acceptable Values	Notes
Job ID	Alphanumeric	Must match Job ID of Header
Segment ID	Alphanumeric	If numeric only, fill left with zeroes.
Segment Description	Alphanumeric	
Class Defining Preparation	1,2,3,4	Class must be 1 (First-Class Mail), 2 (Periodicals), 3 (Standard Mail) or 4 (Package Services). For Pending Periodicals, use "2".
Principal Processing Category	LT,FL,CD,CM,IR,MM,MP, NA,NB,NP	Principal Processing Category is validated by class as follows. <ul style="list-style-type: none"> <li>• First-Class Mail: LT, FL, CD, PF, MP, IR, NP</li> <li>• Periodicals: LT, FL, IR, MP, NP</li> <li>• Standard Mail: LT, FL, MP, IR, NP, NA, NB, CM</li> <li>• Package Services: FL, MP, IR, NP</li> </ul>
Mail Sacking Criteria – CR/ECR	CO,CF,CB,PC,TP,PT	Mail Sacking Criteria is validated as follows: <ul style="list-style-type: none"> <li>• First-Class Mail and Periodicals: not applicable</li> <li>• Standard Mail: CO, CF, CB</li> <li>• Package Services: PC, TP, PT</li> </ul>
Mail Sacking Criteria – 3 or 5 digit	CO,CF,CB,PC,TP,PT	
Mail Sacking Criteria – Basic	CO,CF,CB,PC,TP,PT	
Substituted Container Prep	S,T	
Periodicals Newspaper Treatment	Y,N	
Logical/Physical Container Indicator	L,P	
Log/Phy Package Indicator	L,P	
Production Set-up Code	Alphanumeric	
LOT Database Date	Date	YYYYMMDD - Example: 20061225. Fill with 00010101 if no date available; lack of a valid date may impact rate eligibility.
Sibling Container Mailing	'Y', ' ' (space)	
Verification Facility Name*	Alphanumeric	
Verification Facility ZIP+4*	Numeric	Required for all file versions. Fill with the ZIP Code + 4 without a hyphen. Example: 123451234. Permits must be at the facility at this ZIP Code.
Confirm Indicator	N,P,R,S,' ' (space)	
Static Planet Code	Alphanumeric	Rejected if the Confirm Indicator is "S" and this Code is less than 11 digits long.
L.O.T. Direction Indicator	F,R	
Barcode Verifier Indicator	Y,N	For MLOCR

Field	Acceptable Values	Notes
SEG Record Status	O,I,U	Only for 08-2. Moved in 09-1.
Package Services Packaging Criteria	PC,PD,CB	
Automation Coding Date	Date	YYYYMMDD - Example: 20061225. Fill with 00010101 if no date available; lack of a valid date may impact price eligibility.
Carrier Route Coding Date	Date	YYYYMMDD - Example: 20061225
Carrier Route Sequencing Date	Date	YYYYMMDD - Example: 20061225
EMD Barcode Indicator	M,S,P	
EMD Mailing-Generic Package Barcode	Alphanumeric	
Move Update Date	Date	YYYYMMDD - Example: 20061225. If not applicable use 00010101
PDR Population Status	P,F	
Detached Address Label Indicator	Y,' ' (space)	
Requested Presort Verification Completion Date	Date	YYYYMMDD – Example: 20061225. Do not fill with all zeroes. Can be blank
Requested Piece Weight Verification Completion Date	Date	YYYYMMDD – Example: 20061225. Can be blank.
Mailing Agreement Type	A,B,C,D,E,F	
Mail Facility ID*	Alphanumeric	CRID by USPS
Container and Bundle Charge Method	1,2,3,0	For non-Periodicals jobs, this value must be 0 or file rejection occurs. Validation reads only the first value for this field in a job and applies it to the entire job. This differs from the Mail.dat specification.
MPA ID for Container and Bundle Charge Method	Alphanumeric	Only enter if <i>Container and Bundle Charge Method</i> is 1 or 2. This ID should match the <i>MPA - Unique Sequence/Grouping ID</i> in the MPA file. (If 1, the postage statement for only bundles and containers must be entered manually.)
Presentation Category	P,A	For MLOCR processing
Seamless Acceptance Indicator	1,2,' ' (space)	Deleted in 09-1.
Less Than a Presort Segment Presentation	Y,N	If this field is Y for Periodicals, the CQT container allocation and PQT bundle allocation fields are used to calculate container and bundle charges.
User Option	Alphanumeric	Only for 08-2. Moved in 09-1.
Full Service Participation Indicator	B,F,M,' ' (space)	New for 09-1: M. Version 09-1 only accepts F, M, or blank (space).
Move Update Method	0,1,2,3,4,5,6,7	New for 09-1.
Zone Matrix Date	Date	New for 09-1. YYYYMMDD.
CSA Agreement ID	Alphanumeric	New for 09-1. Specific agreement applicable to this segment of the mailing.
User Option Field	Alphanumeric	New location for 09-1.
SEG Record Status	O,I,U	New location for 09-1.



Field	Acceptable Values	Notes
Reserve	Alphanumeric	
Closing Character	#	

\*\* Field designated for future use. The *PostalOne!* system will not process this data for any functional need until a future release.

## Mail Piece Unit

**Table D- 4. Mail Piece Unit - .MPU**

Field	Acceptable Values	Notes
Job ID	Alphanumeric	Must match Job ID of Header
Segment ID	Alphanumeric	Must match Seg ID of Segment.
Mail Piece Unit ID	Alphanumeric	Must be unique within a job. If numeric only, fill left with zeroes. Must have a corresponding MCR record.
Mail Piece Unit Name	Alphanumeric	Must be unique within a segment.
Mail Piece Unit Description	Alphanumeric	
Mail Piece Unit – Weight*	Numeric Decimal	99v9999 Used to calculate postage
MPU - Weight: Source*	A,P,C,L	
MPU - Weight: Status	M,P,F,N	
Mail Piece Unit - Length	Numeric Decimal	999v9999. If <i>MPU Surcharge</i> is D, then this field must contain a valid non-zero value.
Mail Piece Unit - Width	Numeric Decimal	99v9999. If <i>MPU Surcharge</i> is D, then this field must contain a valid non-zero value.
Mail Piece Unit - Thickness	Numeric Decimal	99v9999. If <i>MPU Surcharge</i> is D, then this field must contain a valid non-zero value.
Mail Piece Unit - Periodical Ad %	Numeric Decimal	Must use for 08-2. Deleted in 09-1 use CPT. 999v99. Must be equal to or less than 100.00.
MPU - Periodical Ad %: Status	N,P,F	Must use for 08-2. Deleted in 09-1 use CPT.
Mail Piece Unit - Class	1,2,3,4,5	If populated <i>MPU - Rate Type</i> must be populated.
Mail Piece Unit - Rate Type	R,C,P,L,S,B,F,N,T, ,D,G,W,Y,E,J,K	If <i>MPU - Class</i> is populated, <ul style="list-style-type: none"> <li>• First-Class Mail: R, E, G, J, K, T</li> <li>• Periodicals: R, N, S, C, W, Y</li> <li>• Standard Mail: R,N</li> <li>• Package Services: B, P, L, F, D</li> </ul>
Rate Schedule	P, ' ' (space/blank)	New for 09-1.
Mail Piece Unit - Processing Category	LT,FL,CD,MP,IR,OS, PF,CM,NA,NB,NP	If <i>MPU - Class</i> is populated, <ul style="list-style-type: none"> <li>• First-Class Mail: LT, CD, FL, PF, MP, IR, NP</li> <li>• Periodicals or Pending Periodicals: LT, FL, IR, MP, NP</li> <li>• Standard Mail: LT, FL, MP, IR, NP, NA, NB, CM</li> <li>• Package Services: LT, FL, IR, MP, NP</li> </ul>
Country	USA	Must be USA.
MPU Surcharge	N,O,P,Q,R,S,1,2,D	If <i>MPU Surcharge</i> is D, then <i>MPU Length</i> , <i>MPU Width</i> , and <i>MPU Thickness</i> must

Field	Acceptable Values	Notes
		contain valid non-zero values.
Co-Palletization Code	Alphanumeric	Not used by the <i>PostalOne!</i> system
Five Digit Scheme Database Date	Date	YYYYMMDD - Example: 20061225
Sibling Container Mailing	Y,' ' (space/blank)	Not used by the <i>PostalOne!</i> system
Confirm Subscriber ID	Numeric	
MPU Record Status	O,I,U	Only for 08-2. Moved in 09-1.
Flat Machinability	Y,U,N,' ' (space/blank)	For Periodicals, if <i>Mail Piece Unit – Processing Category</i> is FL, this field is required and impacts prices. For more information, see the Flats Machinability Values table.
Pre-Denominated Amount	Numeric	For Postage Affixed
Postage Affixed Type	S,M	For Postage Affixed
Prose XML Edition Code	Alphanumeric	Deleted in 09-1.
Bulk Insurance	Y,N,O	
User Option Field	Alphanumeric	New for 09-1.
MPU Record Status	O,I,U	New location for 09-1.
Reserve	Alphanumeric	
Closing Character	#	

### Mail Piece Unit – Class Values

The *PostalOne!* system currently supports the following mail classes (Mail Piece Unit – Class in the .mpu file) for electronic data submission:

**Table D- 5. Supported Mail Piece Unit - Class Values**

Value	Class
1	First-Class Mail
2	Periodicals
3	Standard Mail
4	Package Services. Parcel Post, Parcel Select, Library Mail, and Media Mail are not supported.
5	Pending Periodicals.

### Mail Piece Unit – Flats Machinability Values for Periodicals Mailings

For Periodicals mailings, Flats Machinability (.mpu) values map to the following presort levels and piece prices.

**NOTE:**

- Nonmachinable Flat Size Periodicals (DMM 707.26) claim a Machinable piece price for 5-Digit Barcoded. Otherwise, follow the Nonmachinable and Parcels prices.
- Periodicals parcels claim the Nonbarcoded Nonmachinable piece prices in the Parcels section.

**Table D- 6. Flats Machinability Values for Periodicals**

Value	Presort Level	Piece Prices
Y	All	Machinable Flats (DMM 301.3)

Value	Presort Level	Piece Prices
U	3-Digit, ADC, Mixed ADC	Nonmachinable Flats (DMM 707.26)
U	5-Digit Barcoded	Machinable Flats (DMM 707.26)
N	All	Parcels
Blank	All	None. Error message occurs if Flats Machinability is blank in a Periodicals mailing with Processing Category "FL".

## MPU/C Relationship Record

Table D- 7. MPU/C Relationship Record - .MCR

Field	Acceptable Values	Notes
Job ID	Alphanumeric	Must match Job ID of Header
Segment ID	Alphanumeric	Must match Seg ID of Segment.
Mail Piece Unit ID	Alphanumeric	Must match MPU ID of MPU. Must have an MCR for every MPU.
Component ID	Alphanumeric	Must match CPT ID of CPT. Must have an MCR for every CPT.
MCR Record Status	O, I,U	Only for 08-2. Moved in 09-1.
Primary MPA ID	Alphanumeric	Must match the MPA - Unique Sequence/Grouping ID in the .mpa file
Additional Postage MPA ID	Alphanumeric	For metered or precanceled stamp postage, <i>PostalOne!</i> validation requires an .mpa file detailing the permit to be charged for additional postage. The additional postage .mpa ID must be used in the Additional Postage MPA ID field of the .mcr file. Additional postage may only be charged to a permit imprint account.
Host Statement Component ID	Alphanumeric	Required if more than one Component ID in the Mail Piece Unit ID. If numeric only, fill left with zeroes.
Host Indicator of Ad Computation	Y,N	
Postage Adjustment MPA ID	Alphanumeric	Must match the MPA - Unique Sequence/Grouping ID containing the permit imprint account used to pay for adjusted postage
MCR Record Status	O,I,U	New location for 09-1.
Reserve	Alphanumeric	
Closing Character	#	

## Mailer Postage Account Record

Table D- 8. Mailer Postage Account Record - .MPA

Field	Acceptable Values	Notes
Job ID	Alphanumeric	Must match Job ID of Header.
MPA - Unique Sequence/Grouping ID	Alphanumeric	If numeric only, fill left with zeroes. Must match to MCR record Primary MPA ID or Additional Postage MPA ID or Postage Adjustment MPA ID.
MPA - Description	Alphanumeric	
USPS Publication Number*	Alphanumeric	Mutually exclusive with <i>Permit Number</i> field. Use only for Periodicals mailings. Do not use

Field	Acceptable Values	Notes
		for Pending Periodicals. The USPS Publication Number must be active at the Post Office location.
Permit Number*	Alphanumeric	Mutually exclusive with <i>Publication Number</i> field. Use for all non-Periodicals, including Pending Periodicals. The permit must be active at the Post Office location.
Permit City	Alphabetic	
Permit State	Alphabetic	
Permit ZIP+4*	Alphanumeric	All Mailer Postage Account (MPA) records must have a value in the Permit ZIP+4/Postal Code field. The Permit ZIP+4 value must be the ZIP Code associated with the Post Office location where the permit is held or the original or additional entry office where the USPS Publication Number is held. The <i>PostalOne!</i> system requires the Permit ZIP+4 field as part of the information necessary to uniquely identify a Permit number or USPS Publication Number at a Post Office location. For the <i>PostalOne!</i> system to complete an end-to-end transaction, Permit ZIP+4 information must be included with all postage transactions.
Mail Owner's Lcl Permit Ref Num / Int.l Bill Num	Numeric	Required field for <i>PostalOne!</i> postage payment with a mail owner that is different from the permit holder or the mail preparer – this differs from the Mail.dat specification. Determines nonprofit status.
Mail Owner's Lcl Permit Ref Num/ Int.l Bill Num - Type	S,M,P,G,V,H	Required field for <i>PostalOne!</i> postage payment with a mail owner that is different from the permit holder or the mail preparer – this differs from the Mail.dat specification. Determines nonprofit status. (V is for a permit type GH.)
Postage Payment Option*	C,D,V,O,T,B	
Customer Reference ID	Alphanumeric	Reported problem: System only accepts 30 customer reference IDs in a Job.
Postage Payment Method	S,M,P,C,L, I,G,T	Only required if <i>Permit Number</i> is present.
Mailing Facility DUNS Number	Alphanumeric	For Mailer convenience, the <i>PostalOne!</i> system validates format but does not process or display this field.
Permit Holder DUNS Number	Alphanumeric	For Mailer convenience, the <i>PostalOne!</i> system validates format but does not process or display this field.
Federal Agency Cost Code	Alphanumeric	
Non-Profit Authorization Number	Alphanumeric	Exists for mailer convenience. <i>PostalOne!</i> uses the permit number to find the authorization number.
Title	Alphanumeric	Exists for mailer convenience.
Mailer ID of Mail Owner	Numeric	New with 09-1. Postal Service assigned.
CRID of Mail Owner	Numeric	New with 09-1. Postal Service assigned.

Field	Acceptable Values	Notes
Mailer ID of Preparer	Numeric	New with 09-1. Postal Service assigned.
CRID of Preparer	Numeric	New with 09-1. Postal Service assigned.
CSA Applies for Periodicals	Y,N,' ' (space/blank)	New with 09-1. Must be space if class is not Periodicals or pending Periodicals.
User Option Field	Alphanumeric	
MPA Record Status	O,I,U	
Reserve	Alphanumeric	
Closing Character	#	

## Postage Statement Record - Ignore

This record type is new with Mail.dat version 09-1. The *PostalOne!* system will allow the .PSR (Postage Statement Record) to be included in a file set; however it will not perform any validations, upload or store those records.

## Component Record

Table D- 9. Component Record - .CPT

Field	Acceptable Values	Notes
Job ID	Alphanumeric	Must match Job ID of Header.
Component ID	Alphanumeric	If numeric only, fill left with zeroes. Must have a corresponding MCR record.
Component Description	Alphanumeric	
Component - Weight	Numeric Decimal	99v9999
Component - Weight: Source*	A,P,C,L	
Component - Weight: Status	M,P,F,N	
Component - Length	Numeric	
Component - Width	Numeric	
Component - Thickness	Numeric	
Component - Periodical Ad Percentage*	Numeric Decimal	999v99. Must be equal to or less than 100.00. Required for Periodicals in version 09-1 if the CPT <i>Periodical Ad% Treatment</i> is B or S.
Component - Periodical Ad Percentage: Status	N,P,F	Required for Periodicals in version 09-1 if the CPT <i>Periodical Ad% Treatment</i> is B or S.
Component - Class	1,2,3,4,5,9	If filled, populate all three of <i>Component – Processing Category</i> and <i>Component – Rate Type</i> , and <i>Component – Processing Category</i> .
Component - Rate Type	R, N, S, C, B, T, P, L, F, B, E, G, J, K, D, W, Y, H, M	If filled, populate all three of <i>Component – Processing Category</i> and <i>Component – Rate Type</i> , and <i>Component – Processing Category</i> .
Component - Processing Category	LT, FL, CD, CM, NB, NP, MP, IR, PF, or NA	If filled, populate all three of <i>Component – Processing Category</i> and <i>Component – Rate Type</i> , and <i>Component – Processing Category</i> . Must match processing category in the MPU unless the component is an enclosure.
Mail Owner Identifier	Alphanumeric	Provide the 12-digit FAST Scheduler ID if participating in the FAST system, or fill with blanks. Any other value fails FAST validation.
Mailer ID of Mail Owner	Numeric	New with 09-1. USPS Mailer ID.

Field	Acceptable Values	Notes
CRID of Mail Owner	Numeric	New with 09-1. USPS CRID
Sibling Container Mailing	Y, ' ' (space/blank)	Not used by the <i>PostalOne!</i> or FAST systems.
Mail Owner's Mailing Reference ID	Alphanumeric	
CPT Record Status	O,I,U	Only for 08-2. Moved in 09-1.
Periodical Ad% Treatment	B,S,N	For 09-1 files and Periodicals, CPT <i>Periodical Ad Percentage</i> is required if this field is S.
Periodical Volume Number	Alphanumeric	If this field has a value, <i>Periodical Issue Number</i> is required or the job will be rejected.
Periodical Issue Number	Alphanumeric	Required if <i>Volume Number</i> is populated. The job will be rejected if <i>Volume Number</i> is filled, but <i>Issue Number</i> is empty.
Periodical Issue Date*	Date	YYYYMMDD - Example: 20061225. See Issue Date Values below for suggested values. Only required for Periodicals.
Periodical Frequency	Numeric	<i>PostalOne!</i> uses the frequency on the publication record at the Post Office location. If <i>Periodical Frequency</i> is missing, the <i>PostalOne!</i> system treats the field as blank and continues processing.
Weight Version ID	Alphanumeric	Exists for mailer convenience.
Equivalent User License Code 8-2 Weight prefix on field name	Alphanumeric	Use with <i>Equivalent Mail.dat Job ID</i> and <i>Equivalent Component ID</i> .**
Equivalent Mail.dat Job ID 8-2 Weight prefix on field name	Alphanumeric	Use with <i>Equivalent User License Code</i> and <i>Equivalent Component ID</i> .**
Equivalent Component ID 8-2 Weight prefix on field name	Alphanumeric	Use with <i>Equivalent User License Code</i> and <i>Equivalent Mail.dat Job ID</i> .**
Equivalent Component Type	W,B, ' ' (space/blank)	New for 09-1. For Periodicals only.
Ad % Basis	Numeric	New for 09-1. 9999v99
Component Title	Alphanumeric	Exists for mailer convenience.
User Option Field	Alphanumeric	New for 09-1.
CPT Record Status	O,I,U	New location for 09-1.
Reserve	Alphanumeric	
Closing Character	#	

\*\* Field designated for future use. The *PostalOne!* system will not process this data for any functional need until a future release.

## Component Record - Issue Date Values

For the Issue Date field, use the date the publisher provides in the issue if it is a month, day and year format. In all cases, if there is a cover/issue date on a publication, use that date as the issue date.

If no date has been provided, use the table below. This is an optional method to standardize the usage of the issue date. The Pricing and Classification Service Center (PCSC) provided these suggested dates. Any method to standardize the issue date is acceptable if it meets the requirement that all postage statements for the same issue have the same issue date. Look up the frequency of the issue and then use the month, day and year provided. If two issues occur on the same date, use the Volume Number and Issue Number to differentiate the issues.

**Table D- 10. Suggested Issue Date Values by Frequency**

Frequency	Issue	Use Date
Quarterly (if not dated, or no month & year)	First Quarter	1/1/2004
	Second Quarter	4/1/2006
	Third Quarter	7/1/2006
	Fourth Quarter	10/1/2006
Seasonal (if not dated, or no month & year)	Spring	3/21/2006
	Summer	6/21/2006
	Fall	9/21/2006
	Winter	12/21/2006
Monthly (if not dated) or any other frequency using only a Month & Year as issue date	Month & Year	1/1/2006
		2/1/2006
		3/1/2006
		etc.
Semimonthly (if not dated)	First Issue of Month	1/1/2006
	Second Issue of Month	1/15/2006
	First Issue of Month	2/1/2006
	Second Issue of Month	2/15/2006
		etc.
Bimonthly (if not dated)	First Month of Issue	
	e.g. Jun-Jul 2006	6/1/2006
	Dec '05/Jan '06	12/1/2005
		etc.

**NOTE:** All "Special/Extra" issues or other frequencies should have an issue date.

## Container Summary Record

**Table D- 11. Container Summary Record - .CSM**

Field	Acceptable Values	Notes
Job ID	Alphanumeric	Must match Job ID of Header.
Segment ID	Alphanumeric	Must match Seg ID of Segment.
Container Type	P,S,O,T,E,F,B,W,Z,U,L, M,H,A,G,D,R,C	This field impacts prices for Periodicals mailings. See the Container Type Values table.
Container ID	Numeric	If numeric only, fill left with zeroes. Must be unique within a Job ID.
Display Container ID	Alphanumeric	If numeric only, fill left with zeroes.
Container Grouping Description	Alphanumeric	
Container Destination Zip	Alphanumeric	
Container Level	A,B,C,D,G,H,I,J,K,M,N,P,Q, R,S,T,U,V,W,X,Y,Z,AA,AB,A C,AD,AE,AF,AG,AH,AI,AJ,A K,AL,AM,AN,AO,AP,AQ	This field impacts prices for Periodicals mailings. For more information, see the Container Level Values table. New for 09-1 First-Class Mail Palletization option: W,AK,AL,AM,AN,AO,AP,AQ



Field	Acceptable Values	Notes
Entry Point for Entry Discount - Postal Code	Alphanumeric	3 or 5-digit ZIP Code
Entry Point for Entry Discount - Facility Type	B,A,S,D,H,R,O,X,V,U,T,N,G,F,C,E,J,K,L,M,Q,I	This field impacts prices for Periodicals mailings. For more information, see the Entry Point for Entry Discount – Facility Type Values table. Used in validation with FAST appointment facility and Mail Direction Files for drop shipments. Class is Periodicals: 'B', 'A', 'S', 'D', 'R', 'O', 'T', 'N', 'C', 'E', 'J', 'K', 'L', 'M', 'I' or 'Q' All other classes: 'B', 'A', 'S', 'D', 'H', 'R', 'O', 'X', 'T', 'N', 'C', 'E', 'J', 'K', 'L', 'M', 'I', or 'Q'
Entry Point - Actual / Delivery - Locale Key	Alphanumeric	<ul style="list-style-type: none"> <li>If Entry Point for Entry Discount - Facility Type is one of {B, R, S, D, A, C, K, J, E, L, T, Q}, then this field is required and must contain a locale key that with “LOC” preceding the 6 byte alphanumeric locale code.</li> <li>The field can have a locale key for origin-entered mail when USPS Pick Up is “N”.</li> <li>If Entry Point for Entry Discount - Facility Type is one of {O,H}, then this field is required may contain a locale key or contain “ORIGIN”.</li> </ul>
Entry Point – Actual / Delivery Postal Code	Alphanumeric	ZIP Code + 4
Parent Container Reference ID	Numeric	
Truck or Dispatch Number	Alphanumeric	
Stop Designator	Alphanumeric	
Reservation Number	Alphanumeric	For FAST recurring appointments, the sixth character should be an “R” and <i>Scheduled Induction Date</i> , <i>Scheduled Induction Time</i> , and a <i>FAST Content ID</i> are required. All other appointments should be numeric.
Actual Container Ship Date*	Date	Required for postage payment in version 08-2 and earlier: YYYYMMDD - Example: 20061225.
Actual Container Ship Time	Time	HH:MM – Example: 18:12.
Scheduled Pick Up Date	Date	New for 09-1. YYYYMMDD - Example: 20081225.
Scheduled Pick Up Time	Time	New for 09-1. HH:MM – Example: 18:12.
Actual Pick Up Date	Date	New for 09-1. YYYYMMDD - Example: 20081225.
Actual Pick Up Time	Time	New for 09-1. HH:MM – Example: 18:12
Container Acceptance Date	Date	YYYYMMDD - Example: 20061225
Scheduled In-Home Date	Date	YYYYMMDD - Example: 20061225
Additional In-Home Range	Numeric	



Field	Acceptable Values	Notes
Scheduled Induction Date	Date	YYYYMMDD - Example: 20061225. Required for recurring reservation numbers, full-service DDU containers without an appointment, and BMEU-verified mail entered under a CSA.
Scheduled Induction Time	Time	HH:MM – Example: 13:30. Required for recurring reservation numbers, full-service DDU containers without an appointment, and BMEU-verified mail entered under a CSA.
Actual Induction Date	Date	New for 09-1. YYYYMMDD – Example 20061225. FAST closeout date. For mailer tracking only.
Actual Induction Time	Time	New for 09-1. HH:MM – Example: 13:30. FAST Closeout time. For mailer tracking only.
Internal Date	Date	YYYYMMDD - Example: 20061225. Cannot be all zeroes.
Postage Statement Mailing Date*	Date	Required for postage payment and new in 09-1. YYYYMMDD – Example: 20080820. Cannot be all zeroes. Used to determine price/postage prices applicable – finalization date.
Postage Statement Mailing Time	Time	New for 09-1. HH:MM – Example: 19:00. Used to determine price/postage prices applicable – finalization time.
Number of Copies	Numeric	
Number of Pieces	Numeric	
Total Weight (product only)	Numeric	9999v9
Unique Container ID	Alphanumeric	If numeric only, fill left with zeroes. <i>PostalOne!</i> will fail the file if this field is filled for sibling containers.
Container Status	R,C,X,P,T,O,D,' ' (space/blank)	See the section Rules for Sending Updates and the table Allowable Container Status Values.
Container Ready to Pay Transaction ID	Blank	Links to the associated .psr file. Must be blank in Release 20 since .psr is not supported.
Included in Other Documentation	Blank	Links to the associated .oci file. Must be blank in Release 20 since .oci is not supported.
Machinable Mail Piece*	Y,N,U,A	
Tray Preparation Type*	P, L, S, N	
Protected Container Status	P,N	Required in 08-2. Deleted in 09-1.
Container Presort Content	A,B,C,D,E,F,G, blank	Deleted in 09-1.
Geographic Scheme Level	A,B,C	Deleted in 09-1.
Production Machine ID	Alphanumeric	Deleted in 09-1.
Trans-Ship Bill of Lading Number	Alphanumeric	
Production Machine ID	Alphanumeric	Deleted in 09-1.
Sibling Container Indicator	Y,' ' (space/blank)	A sibling container may not fill in many fields in the CSM because this container inherits those values from its sibling. (See the Mail.dat specification.)

Field	Acceptable Values	Notes
Sibling Container Reference ID	Numeric	If the Sibling Container Indicator is Y, this field is required and must match a Container ID in the CSM file.
Postage Grouping ID	Alphanumeric	
Container Gross Weight*	Numeric	9999v9
Container Gross Weight - Source	A,E	Even when set to E, <i>PostalOne!</i> always processes container gross weight as actual.
Container Height	Numeric	Value in inches, no decimal.
Container Height - Source	A,E	
EMD - 8125 ASN Barcode	Alphanumeric	
Transportation DUNS Number	Alphanumeric	Deleted in 09-1
Transportation Carrier ID	Numeric	New for 09-1. USPS ID (The Mail.dat specification says alphanumeric.)
Container Level Attempted	Alphanumeric	Deleted in 09-1.
FAST Content ID	Alphanumeric	Version 09-1 only. USPS FAST ID.
FAST Scheduler ID	Numeric	Version 09-1 only. USPS ID.
USPS Pick Up	Y,N,' ' (blank)	Version 09-1 only. Used for DMU-verified, USPS-transported mail.. This field is required when mailing has full-service mailpieces.
CSA Trip ID	Alphanumeric	Used for DMU-verified, USPS-transported mail when USPS pick up is Y.
Scheduled Ship Date	Date	Version 09-1 only. YYYYMMDD. Example: 20080820. Required for DMU-verified, USPS-transported mail.
Schedule Ship Time	Time	Version 09-1 only. HH:MM. Example: 19:00. Required for DMU-verified, USPS-transported mail.
Special Condition On Limit	OV,UF,SM,SN,OM	
DMM Section Defining Container Preparation	Alphanumeric	Allows up to 12 characters. Minimum is 3 characters.
Alternate Method Defining Preparation	Alphanumeric	
"Zebra Stripe" Indicator	Z,N	Deleted in 09-1.
Label: IM Container or IM Tray Barcode	Alphanumeric	See USPS Specification 24 characters for trays or sacks. For pallets, use 21 characters; populate the leftmost 21 characters
Label: 10-Character Container Barcode	Alphanumeric	Optional, for the 10 characters on the IMB 10/24 barcode.
Label: Destination Line 1	Alphanumeric	
Label: Destination Line 2	Alphanumeric	
Label: Contents - Line 1	Alphanumeric	
Label: Contents - Line 2	Alphanumeric	
Label: Entry (Origin) Point Line	Alphanumeric	
Label: User Information Line 1	Alphanumeric	
Label: User Information Line 2	Alphanumeric	
Label: Container Label CIN Code	Alphanumeric	
Label: Container Label Type	1,2,3,4	

Field	Acceptable Values	Notes
CSM Record Status	O,I,U	08-2 only. Moved in 09-1. Acceptable values dependent on file type.
Container Contains Overflow Indicator	Y,N	
FAST Content ID	Alphanumeric	Only for 08-2. Moved in 09-1. Required for recurring reservation numbers.
FAST Scheduler ID	Numeric	Only for 08-2. Moved in 09-1.
IM Barcode Upper Serialization	Alphanumeric	Deleted in 09-1. See IMR file.
IM Barcode Lower Serialization	Alphanumeric	Deleted in 09-1. See IMR file.
USPS Pick Up*	Y,N,' ' (blank)	Only for 08-2. Moved in 09-1. This field is required when the <i>CSA ID</i> is populated.
User Option Field	Alphanumeric	New for 09-1.
CSM Record Status	O,I,U	New location for 09-1.
Reserve	Alphanumeric	
Closing Character	#	

### Container Summary Record - Container Type Values

For Outside-County Periodicals mailings, Container Type Mail.dat values (.csm) values map to the following chargeable container types.

**Table D- 12. Container Type Values**

Mail.dat Value	Container Type
1 = #1 Sack	Sack
2 = #2 Sack	Sack
3 = #3 Sack	Sack
4 = 01 V Sack	Sack
5 = 03 V Sack	Sack
A = Hamper, Large Plastic	Pallet
B = Bedload	Not mapped for Periodicals
C = Collapsible Wire Container	Pallet
D = Eastern Region Mail Container w/ Web Door	Pallet
E = EMM Tray	Tray
F = Flat Tub	Tray
G = General Purpose Mail Container with Gate	Pallet
H = Hamper, Large Canvas	Pallet
L = Logical Tray	Not mapped for Periodicals
M = Logical Pallet (MLOCR)	Pallet
O = 1' Tray	Tray
P = Pallet	Pallet
R = Wire Container Rigid	Pallet
S = Sack	Sack
T = 2' Tray	Tray

Mail.dat Value	Container Type
U = Unit Load Device	Not mapped for Periodicals
V = Sack (Virtual)	Used in some cases to place bundles on pallets.
W = Walled Unit	Not mapped for Periodicals
Z = User Pallet	Pallet

## Container Summary Record - Container Level Values

For Outside-County Periodicals Container Level (.csm) values map to the following chargeable container levels.

**Table D- 13. Container Level Values**

Mail.dat Value	Container Level Price
A = CR-Direct	5-Digit
B = Mixed CR in 5 Digit	5-Digit
C = Mixed CR in 3 Digit	SCF/3-Digit
D = CR – 5 D Scheme	5-Digit
E = DPC/3D Scheme	Not mapped for Periodicals
F = RDC/Scheme	Not mapped for Periodicals
G = 5 Digit (Auto/Presort)	5-Digit
H = 5 Digit (Merged)	5-Digit
I = 5 Digit (Presort only)	5-Digit
J = 5 Digit (Barcode only)	5-Digit
K = Metro Scheme	SCF/3-Digit
L = Mixed RDC	Not mapped for Periodicals
M = 5D Scheme (Presort)	5-Digit
N = 5D Scheme (Auto, Presort)	5-Digit
P = 5D Scheme (Barcode)	5-Digit
Q = 5D Scheme (Merged)	5-Digit
R = 3 Digit (Auto, Presort)	SCF/3-Digit
S = 3 Digit (Barcode)	SCF/3-Digit
T = 3 Digit (Presort)	SCF/3-Digit
U = 3 Digit (CR, Auto, Presort)	SCF/3-Digit
V = 3 Digit Scheme	SCF/3-Digit
W = Unique 3 Digit	SCF/3-Digit
X = SCF	SCF/3-Digit
Y = Protected SCF	SCF/3-Digit
Z = ADC	ADC/AADC
AA = AADC	ADC/AADC
AB = Mixed ADC	Mixed ADC/AADC
AC = Mixed AADC	Mixed ADC/AADC
AD = ASF	Mixed ADC/AADC
AE = BMC	Mixed ADC/AADC
AF = Protected BMC	Mixed ADC/AADC
AG = Mixed BMC	Mixed ADC/AADC
AH = Origin Mixed ADC	Mixed ADC/AADC
AI = Protected ADC	ADC/AADC

Mail.dat Value	Container Level Price
AJ = Single Piece Container	Mixed ADC/AADC

## Container Summary Record - Entry Point for Entry Discount

For Outside-County Periodicals mailings, Entry Point for Entry Discount – Facility Type (.csm) values map to the following chargeable Container Entry values.

**Table D- 14. Entry Point for Entry Discount - Facility Type Values**

Mail.dat Value	Container Entry
A = ASF	Destination BMC
B = DBMC	Destination BMC
D = DDU	DDU
S = DSCF	Destination SCF
H = Tran Hub	Not mapped for Periodicals
R = ADC	Destination ADC
O = Origin	Origin Post Office/DMU
X = Alt Delivery	Not mapped for Periodicals
V = Int'l Gateway	Not mapped for Periodicals
U = USPS Int'l	Not mapped for Periodicals
T = Orig(T-Hub Sq)	Not mapped for Periodicals
N = Not-determined	Origin Post Office/DMU
G = Can (Gatwy)	Not mapped for Periodicals
P = Can (in Can)	Not mapped for Periodicals
F = Forgn Mail Consol.	Not mapped for Periodicals
C = Origin SCF	Origin SCF
E = Origin DDU	Origin Post Office/DMU
J = Origin ADC	Origin ADC
K = Origin BMC	Origin BMC
L = Origin ASF	Origin BMC
M = Dest AMF	Destination BMC
Q = Origin AMF	Origin BMC
I = IBMC (Int'l BMC, NJ)	Origin BMC
Y = RDC (Regional Distribution Center)	Not mapped for Periodicals
Z = DPC (Destination Processing Center)	Not mapped for Periodicals

## Original Container Identification Record - Ignore

This record type is new with version 09-1. The *PostalOne!* system will allow the .OCI (Original Container Identification Record) to be included in a file set; however it will not perform any validations, upload or store those records.

## Intelligent Mail Range Record

This record type is new with version 09-1. The full-service option (.seg record type Full Service Participation Indicator is either M or F) requires either the IMR or the PDR record type to send data for a Mail.dat job. A Mail.dat job cannot have a mixture of IMR and PDR files. IMR pieces must equal the total pieces in each non-parent CSM container. See the *Guide to Intelligent Mail for Letters and Flats* for guidance on what record type to use.

**Table D- 15. Intelligent Mail Range Record - .IMR**

Field	Acceptable Values	Notes
Job ID	Alphanumeric	Must match Job ID of Header.
Container ID	Numeric	Must match container ID in CSM file.
IMR Unique ID	Alphanumeric	If numeric only, fill left with zeroes.
Class	1,2,3,4	Pending Periodicals use 2 for Periodicals
IM Barcode Lower Serialization	Numeric	Must be less than or equal to <i>IM Barcode Upper Serialization</i> number.
IM Barcode Upper Serialization	Numeric	Must be greater than or equal to the <i>IM Barcode Lower Serialization</i> number.
Mailer ID of Mail Owner	Numeric	
CRID of Mail Owner	Numeric	
Mailer ID of Preparer	Numeric	
CRID of Preparer	Numeric	
Service Level Indicator	B,F,P,O	
Piece Count	Numeric	
IMR Record Status	O,D,U	I is not supported
Reserve	Alphanumeric	
Closing Character	#	

## International Container Label Record - Ignore

This record type is only available for 08-2 files. The *PostalOne!* system will allow the .ICL (International Container Label Record) to be included in a file set; however it will not perform any validations, upload or store those records.

## Container Quantity Record

**Table D- 16. Container Quantity Record - .CQT**

Field	Acceptable Values	Notes
Job ID	Alphanumeric	Must match Job ID of Header.
CQT Database ID	Numeric	If numeric only, fill left with zeroes.
Container ID	Numeric	Must match Container ID in CSM.
3 Digit / 5 Digit Container Division	Alphanumeric	
Mail Piece Unit ID	Alphanumeric	Must match MPU ID in MPU.
Zone	S, D, L, 1, 3, 4, 5, 6, 7, 8, N or V	If <i>Periodicals: Not County/In County</i> is "I": D or N. If <i>Periodicals: Not County/In County</i> is "N", D, S, V, 1, 2, 3, 4, 5, 6, 7, or 8. If Bound Printed Matter, 1, 3, 4, 5, 6, 7, 8, and N. If First-Class Mail, Standard Mail, Media Mail or Library Mail: N. If Parcel Post: 1, 3, 4, 5, 6, 7, 8, L, and N. If Priority Mail: 1, 3, 4, 5, 6, 7, or 8.
Destination Entry	B,S,D,N,A,O,P,Q	P and Q are accepted on ly for Package Services.

Field	Acceptable Values	Notes
Rate Category	See list by class and processing category where indicated. CQT records representing full-service mailpieces must use automation rate categories.	<p>First-Class Mail: E,H,L1,L2,L3,L4,L5,N,S,G,K. Priority Mail: S</p> <p>Media and Library Mail: S,N,G Bound Printed Matter: S,N,D Parcel Post: S,Z1,Z2,G,K Standard Mail Custom Market Mail: N</p> <p>Standard Mail Letters: A,B,D,E,G,H,K, L1,L2,L3,AF,BF,KF,GF,DF,L3, L5,L6,L7,L8,N5,N6,NG,NK Standard Mail Flats: A,B,D,E,G,H,K,L3, L4,L5,L6</p> <p>Standard Mail Parcels: A,B,D,PE,PG, PI,PK,PM,PQ,PR,P5,P6,P7,P8</p> <p>Machinable Parcels (Processing Category MP): A,B,D,PE,PQ,PR</p> <p>Irregular Parcels (Processing Category IR): A,B,D,P5,P6,P7,P8,PG,PI,PK,PM</p> <p>Standard Mail NFM: NG,NK,N5,N6 Periodicals: A,B,D,E,G,H,K,L,N,O,L1, L2,L3,L4,L5,L6,FB,AF,KF,BF,GF,DF,N F</p>
Barcode Discount or Surcharge Indicator	O,B,D,S,I	This field affects prices in some cases.
Periodicals: Sub/ Non-Sub/ Requester Indicator	S,N,R,O	For Periodicals must be S, N or R.
Periodicals: Not County/In County	N,I,O	For Periodicals must be I or N. For other classes of mail must be O.
Number of Copies	Numeric	Number of copies must equal number of pieces except for Periodicals firm bundles.
Number of Pieces	Numeric	
CQT Record Status	O,U	Only for 08-2. Moved in 09-1.
Periodicals Co-Palletization Discount Indicator	Y,N	Exists for mailer convenience.
Exp Per HE,HW, SC Pub - Origin Delivery Zone	Numeric	Exists for mailer convenience.
Exp Per HE,HW, SC Pub - Origin 3-Digit Zip	Numeric	Exists for mailer convenience.
ZAP Agent Code	Numeric	For Periodicals Only for 08-2. Moved in 09-1.
Container Charge Allocation	Numeric	9v999999 Used For Periodicals container charges when SEG Less Than a Presort Segment Presentation is Y = Yes

Field	Acceptable Values	Notes
Service Level Indicator	F,B,P,O	The value "F" may only be used with full-service eligible rate categories.
ZAP Agent Code	Numeric	New location for 09-1. Exists for mailer convenience. For Periodicals, <i>PostalOne!</i> uses the HDR Software Vendor's ZAP Option.
CQT Record Status	O,U	I is not supported.
Reserve	Alphanumeric	
Closing Character	#	

## Package Quantity Record

Table D- 17. Package Quantity Record - .PQT

Field	Acceptable Values	Notes
Job ID	Alphanumeric	Must match Job ID of Header.
CQT Database ID	Numeric	Must match CQT Database ID in CQT.
Package ID	Alphanumeric	The package ID must be unique within a container. For Periodicals bundle charges, validation creates a bundle for each unique combination of <i>Container ID</i> , <i>Package ID</i> , <i>Package ZIP Code</i> and <i>Package Carrier Route</i> . If numeric only, fill left with zeroes.
Package Zip Code	Alphanumeric	For Periodicals bundle charges, validation creates a bundle for each unique combination of <i>Container ID</i> , <i>Package ID</i> , <i>Package ZIP Code</i> and <i>Package Carrier Route</i> .
Package Carrier Route	Alphanumeric	For Periodicals bundle charges, validation creates a bundle for each unique combination of <i>Container ID</i> , <i>Package ID</i> , <i>Package ZIP Code</i> and <i>Package Carrier Route</i> .
Package Level	1,2,3,4,5,6,7,8,A,B,C,D,E,F,G,H,I,J,K,L,M,N,O,P,Q,R,S,T,U,V,W	This field impacts bundle prices for Periodicals. For more information, see the Package Level Values table.
Package Barcode	Alphanumeric	
Number of Copies	Numeric	Number of copies must equal number of pieces except for Periodicals firm bundles.
Number of Pieces	Numeric	
Package Status	C, ' ' (blank)	
PQT Record Status	O,I,U	Only for 08-2. Moved in 09-1.
Bundle Charge Allocation	Numeric	9v999999. Used For Periodicals bundle charges when SEG Less Than a Presort Segment Presentation is Y = Yes.
PQT Record Status	O, I, U	New location for 09-1. "I" is accepted only for Standard Mail, and is only partially supported.
Reserve	Alphanumeric	
Closing Character	#	



## Package Quantity Record - Package Level Values

For Outside-County Periodicals mailings, Package Level (.pqt) maps to the following chargeable bundle levels:

**Table D- 18. Package Level Values**

Mail.dat Value	Bundle Level
A = Firm	Firm at Container Level
B = Carrier Route	Carrier Route
C = 5 Digit	5-Digit
D = Unique 3-Digit	3-Digit/SCF
F = 3 Digit	3-Digit/SCF
H = ADC	ADC/AADC
I = AADC	ADC/AADC
K = Origin MxADC	Mixed ADC/AADC
L = MxADC	Mixed ADC/AADC
M = MxAADC	Mixed ADC/AADC
O = Working	Not mapped for Periodicals
R = Parcel	Not mapped for Periodicals
S = Multi-pc Parcel	Not mapped for Periodicals
T = 3-D Scheme	3-Digit/SCF
U = 5-D Scheme + L007	5-Digit
V = BMC	Mixed ADC/AADC
W = 5-Digit Super Scheme	5-Digit

## Walk Sequence Record

Must be present for Rate Category field in the CQT record is set to "A" (Saturation–ECR)

**Table D- 19. Walk Sequence Record - .WSR**

Field	Acceptable Values	Notes
Job ID	Alphanumeric	Must match Job ID of Header.
Segment ID	Alphanumeric	Must match Seg ID of Segment.
Package Zip Code	Alphanumeric	
Package CR Number	Alphanumeric	
Co-Palletization Code	Alphanumeric	
Walk Sequence Type	T,R	
Walk Sequence Stops	Numeric	
Walk Sequence Denominator	Numeric	
Walk Sequence Database Date	Date	YYYYMMDD - Example: 20061225
WSR Record Status	O,I,U	Acceptable values dependent on file type.
Reserve	Alphanumeric	
Closing Character	#	

## Seed Name Record - Ignore

The *PostalOne!* system will allow the .SNR (Seed Name Record) to be included in a file set; however it will not perform any validations, upload or store those records.

## Package Label Record - Ignore

The *PostalOne!* system will allow the .PLR (Package Label Record) to be included in a file set; however it will not perform any validations, upload or store those records.

**NOTE:** The .PLR is intended for Canadian mail and the *PostalOne!* system does not support Canadian mail in a Mail.dat file.

## IJ/C Relationship Record - Ignore

The *PostalOne!* system will allow the .ICR (IJ/C Relationship Record) to be included in a file set; however it will not perform any validations, upload or store those records.

## Piece Detail Record

The full-service option (.seg record type Full Service Participation Indicator is either M or F) requires either the IMR or the PDR record type to send data for a Mail.dat job. A Mail.dat job cannot have a mixture of IMR and PDR files. See the *Guide to Intelligent Mail for Letters and Flats* for guidance on what record type to use.

**Table D- 20. Piece Detail Record - .PDR**

Field	Acceptable Values	Notes
Job ID	Alphanumeric	Must match Job ID of Header.
CQT Database ID	Numeric	Must match CQT Database ID of .CQT.
Package ID	Alphanumeric	Must match Package ID of .PQT.
Piece ID	Alphanumeric	If numeric only, fill left with zeroes.
Piece Barcode	Numeric	Required, must be left justified.
Line-Of-Travel Sequence Number	Numeric	
Line-Of-Travel Seq. Direction Code	Alphanumeric	
Walk Sequence Number	Numeric	
"Wasted or Shortage Piece" Indicator	S,W,Y, X,T, ' ' (space/blank)	Version 08-2 only accepts values Y or ' '. Version 09-1 only accepts W, S, X, T, or ' '.
Delivery Signature Confirmation ID	Alphanumeric	
IM™ Barcode	Alphanumeric (numeric with possible leading zero)	May be 34 numeric characters for packages, but cannot be more than 31 numeric characters for letters, card and flats. Required for the full-service option. Must be left justified.
Planet Code	Alphanumeric	
PDR Record Status	O,I,U	Only for 08-2. Moved in 09-1.
MLOCR Rate and Postage Marking	Alphanumeric	
Machine ID	Alphanumeric	
Mailer ID of Mail Owner	Numeric	Deleted in 09-1.
Mailer ID of Barcode Applicator	Numeric	
Move Update Method*	0,1,2,3,4,5,6,7	New for 09-1: 6 and 7
ACS Key Line Data	Alphanumeric	New for 09-1. Do not include pound signs (#), dashes (-), or spaces.
PDR Record Status	O,I,U	New location for 09-1.
Reserve	Alphanumeric	
Closing Character	#	

## Special Fees/Charges Record - Ignore

The *PostalOne!* system will allow SFR (Special Fees/Charges Record) to be included in a file set; however it will not perform any validations, upload or store those records.

## Manifest Individual Record - Ignore

*PostalOne!* ignores this record type. If the .HDR Presentation Category is I, the Mail.dat file is processed as though the Presentation Category were P. The *PostalOne!* system will allow MIR (Manifest Individual Record) to be included in a file set; however it will not perform any validations, upload or store those records.

## Manifest Summary Record - Ignore

If the .HDR Presentation Category is S, the Mail.dat file is processed as though the Presentation Category were P. The *PostalOne!* system will allow MSR (Manifest Summary Record) to be included in a file set; however, it will not perform any validations, upload, or store those records.

## Postage Adjustment Record

Do not include .par files for Periodicals or MLOCR mailings.

**Table D- 21. Postage Adjustment Record - .PAR**

Field	Acceptable Values	Notes
Job ID	Alphanumeric	Must match Job ID of .MCR.
Segment ID	Alphanumeric	Must match Seg ID of .MCR.
Mail Piece Unit ID	Alphanumeric	Must match MPU ID of .MCR.
Component ID	Alphanumeric	Must match CPT ID of .MCR.
Sequence Number	Numeric	Must make this record unique in the .PAR.
PSR Unique Record Identifier	Numeric	New for 09-1.
Rate Type	Alphanumeric	New for 09-1.
User Postage Statement ID	Alphanumeric	New for 09-1. Identifies postage statement to adjust using user-defined statement ID.
USPS Postage Statement ID	Numeric	New for 09-1. Identifies postage statement to adjust using USPS-defined statement ID.
Date	Date	YYYYMMDD - Example: 20061225.
Adjustment Type	3,4	
Adjustment Amount	Numeric	999999v111.
Credit/Debit Indicator	D	
Total Pieces Affected	Numeric	
User Comments	Alphanumeric	
PAR Record Status	O,I,U	Only for 08-2. Moved in 09-1.
Adjustment Status	R	
MPA - Unique Sequence/Grouping ID	Alphanumeric	Must match MPA ID of .MCR.
User Option Field	Alphanumeric	New for 09-1.
PAR Record Status	O,I,U	New location for 09-1.
Reserve	Alphanumeric	
Closing Character	#	

## **Information Access Key File Record - Ignore**

This record type is only available for Mail.dat 08-2 files. The *PostalOne!* system will allow IAK (Information Access Key) to be included in a file set; however, it will not perform any validations, upload, or store those records.

## Appendix E. Error Messages

This Appendix contains a list of error messages generated during manual or batch file processing. Error messages may appear in one or more of the following places:

- In the Validation.log file. By default, the file is on your machine in C:\Validation.log. This option is only available to manual file processing users.
- In the Transfer Summary Report. On the left menu bar, click **File Transfer**, then click **Transfer Summary**. The Summary Report shows the status of all jobs. Click a failed job, and then click the name of the file with errors to see the error message. These messages are usually also in the Validation.log file. This option is available to all manual file transfer users with access to Preparer or Owner features in the *PostalOne!* system.
- In the batch processor logs. See Server#.log (# = 1 to n) for general status information, and User#.log (#1 = 1 to n) for transfer error messages containing the error codes and messages as shown in this section. This option is only available to batch processing users.
- In the Metrics Search. To view error messages, on the left menu bar, click **Metrics Search**. Search for the job if necessary. Click the **F** link for the failed job. The error report displays. This option is available to all users with access to Preparer or Owner features in the *PostalOne!* system.

**NOTE:** Errors produced by the database are not included in this Appendix. Generally, a database error begins with "ORA-" followed by a number. If you should receive one of these errors, confirm your data is formatted correctly (numeric fields do not contain letters, etc.). If your data appears to be correct, contact the Customer Care Center with the error message.

## Issue Resolution

Some error messages will suggest a specific step to resolve the error, such as checking the client.config file, resubmitting the job, or correcting data (if a data issue is involved) and then resubmitting.

If no resolution is suggested, you may want to:

- Verify your machine has the correct software and versions of the software.
- Verify any settings in your client.config file are correct. (Batch processing users only)
- Verify your Internet connection is available.
- Check the *PostalOne!* site to see if an outage has been posted.
- Verify your machine has sufficient memory for the size of the files you were trying to send.
- Verify the all of the data being sent is in the correct format, and does not conflict with other sections of the files and/or postal regulations for the claimed mail classes and rates. Generally, you must correct the error(s) before you will be able to successfully resubmit the file if you have a data issue.

## Processing Order

Mail.dat submissions are processed in the following order:

1. Mail.dat Client
2. Upload Server
3. Mail.dat Package

4. Mail.XML Server

5. Database

## Mail.dat Client (Version 09-1 Files)

Words in brackets and italics, such as *[number]*, indicate a value automatically added to the error message by the *PostalOne!* system. For example, the maximum size of a specific field might be inserted if that maximum was exceeded.

**Table E- 1. Mail.dat Client Error Messages (Version 09-1 Files)**

<b>Error Number</b>	<b>Error Message</b>	<b>Error Location</b>
0001	The Full-Service Participation Indicator contains an invalid value; it must contain <i>[values]</i> .	.seg
0002	The .seg Class Defining Preparation contains an invalid value; it must contain 1, 2, 3 or 4.	.seg
0003	The MPU Rate Type contains an invalid value; it must contain <i>[values]</i> .	.mpu
0004	The Mail Piece Unit - Processing Category contains an invalid value, it must contain <i>[values]</i> .	.mpu
0005	The MPU Country contains an invalid value, it must contain US.	.mpu
0006	The Postage Payment Method contains an invalid value, it must contain <i>[values]</i> .	.mpa
0007	The Component Class contains an invalid value, it must contain 1, 2, 3, 4 or 5.	.cpt
0008	The Component Rate Type contains an invalid value for Standard Mailpieces. it must contain R, N, M or Z.	.cpt
0009	The Component Rate Type contains an invalid value for Periodicals. it must contain R, N, S, C, W, Y, H, Z or M.	.cpt
0010	The Service Level Indicator contains an invalid value, it must contain F, B, P or O.	.imr
0011	The Service Level Indicator contains an invalid value; it must contain F, B, P or O.	.cqt
0012	For MLOCR Mailings the jobs can only contain 1 segment record.	Multiple files
0013	For MLOCR Mailings, the .seg Class Defining Preparation must be equal to 1 or 3.	Multiple files
0014	For MLOCR Mailings, the .seg Class Defining Preparation must be either 1 or 3 but not both throughout the entire job.	Multiple files
0015	For MLOCR Mailings, the .mpu Mailpiece Unit- Processing Category must be equal to LT, FL, or CD.	Multiple files
0016	For MLOCR Mailings, the .mpu Mailpiece Unit- Processing Category must be LT when the .seg Class Defining Preparation is 3.	Multiple files
0017	For MLOCR Mailings, the .mpu Mailpiece Unit- Weight must be less than or equal to 1 ounce when the .mpu Mailpiece Unit- Processing Category is LT or CD, and the .mpa Postage Payment Method is S, and the .seg Class Defining Preparation is 1.	Multiple files
0018	For MLOCR Mailings, the .mpu Mailpiece Unit- Weight must be less than or equal to 3.3 ounces when the .mpu Mailpiece Unit-Processing Category is LT, and the .mpa Postage Payment Method is S, and the .seg Class Defining Preparation is 1.	Multiple files
0019	For MLOCR Mailings, the .mpu Mailpiece Unit- Weight must be less than or equal to 3.5 ounces when the mpu Mailpiece Unit- Processing Category is LT or CD, and the .mpa Postage Payment Method is L, C, P, or M, and the .seg Class Defining Preparation is 1.	Multiple files

<b>Error Number</b>	<b>Error Message</b>	<b>Error Location</b>
0020	For MLOCR Mailings, the .mpu Mailpiece Unit- Weight must be less than or equal to 13 ounces when the .mpu Mailpiece Unit- Processing Category is FL, and the .mpa Postage Payment Method is L, C, P, or M, and the .seg Class Defining Preparation is 1.	Multiple files
0021	For MLOCR Mailings, the .mpu Mailpiece Unit- Weight must be less than or equal to 3.3 ounces when the .mpu Mailpiece Unit- Processing Category is LT, and the .mpa Postage Payment Method is L, C, P, or M, and the .seg Class Defining Preparation is 3.	Multiple files
0022	For MLOCR Mailings, there cannot be more than 13 different weight increments when the .mpa Postage Payment Method is P, and the .seg Class Defining Preparation is 1, and the .mpu Mailpiece Unit- Processing Category is FL.	Multiple files
0023	The Permit Zip+4 submitted does not map back to a valid finance number in the P Permit table.	Multiple fields
0024	For a One-Pass MLOCR mailing the only fields that are allowed to be updated are: .cqt Number Of Pieces, .cqt Rate Category, .seg Presentation Category, .csm Container Status, .csm Container Barcode, .csm Label: IM Container or Tray Barcode, .csm Label: 10 Character Container Barcode, .csm Container ID, .csm Reservation Number, .csm Fast Schedule ID, .csm Schedule Induction Date, .csm Scheduled Induction Ship Date, .csm Scheduled Induction Ship Time, .csm Scheduled Induction Time, .csm CSA Trip ID, .csm USPS Pick Up, .csm Fast Content ID, .csm Entry Point- Actual/Delivery- Locale Key, and .csm Entry Point- Actual/Delivery Postal Code.	Multiple files
0025	For a Two-Pass MLOCR mailing the only fields that are allowed to be updated are: .csm Container Status, .csm Container Barcode, .csm Label: IM Container or Tray Barcode, .csm Label: 10 Character Container Barcode, .csm Container ID, .csm Reservation Number, .csm Fast Schedule ID, .csm Schedule Induction Date, .csm Scheduled Induction Ship Date, .csm Scheduled Induction Ship Time, .csm Scheduled Induction Time, .csm CSA Trip ID, .csm USPS Pick Up, .csm Fast Content ID, .csm Entry Point- Actual/Delivery- Locale Key, and .csm Entry Point- Actual/Delivery Postal Code.	Multiple files
0026	For MLOCR Mailings, the discounts cannot be changed to a greater discount by changing the rate category in an update submission.	Multiple files
0027	For MLOCR Mailings, the .seg Barcode Verifier Indicator field must contain either Y or N.	Multiple files
0028	For MLOCR Mailings, when the .seg Presentation Category is P or A, the .csm Container Status field cannot be equal to P.	Multiple files
0029	For MLOCR Mailings, the .csm Container Type must be O, T, E, or L when the .seg Class Defining Preparation is 1 or 3.	.csm
0030	For MLOCR Mailings, the Container Type must be equal to M, P, G, D, R C H, or A.	.csm
0031	For MLOCR Mailings, barcode data is not permitted in the .csm file when the container type is Logical Container, Type M or Type L.	Multiple files
0032	For MLOCR Mailings, it can only contain C, M, L, P, or S when the Postage Payment Method contains an invalid value for First Class mail	.mpa
0033	For MLOCR Mailings, the .mpa Postage Payment Method must contain C, M, L, or P when the .mpu Mailpiece Unit- Processing Category is FL.	.mpa
0034	For MLOCR Mailings, the Mailpiece Unit - Class must match the class in the associated .seg and .cpt file(s).	Multiple files

<b>Error Number</b>	<b>Error Message</b>	<b>Error Location</b>
0035	For MLOCR Mailings, there must be at least one container quantity record present in .cqt file with a matching Job ID and Container ID combination within the .csm file for each container summary record.	Multiple files
0036	For MLOCR Mailings, the .mcr Additional Postage MPA ID must be present when the .mpa Postage Payment Method field contains G, S, C, L, or M.	Multiple files
0037	The .csm Label: IM Container or IM Tray Barcode must be populated unless the .hdr Presentation Category is M, the .csm Container Type is L or M, and the .seg Class Defining Preparation is 1 or 3.	.csm
0038	For MLOCR Mailings, there must be at least one mail piece unit record.	Multiple files
0039	For MLOCR Mailings, there must be at least one mail piece unit that is a letter, flat, or card for each segment record.	Multiple files
0040	For MLOCR Mailings, the .mpu Mail Piece Unit- Class must be equal to .seg Class Defining Preparation when there is a Mismatched Field between files,	Multiple files
0041	For MLOCR Mailings, there must be at least one .cqt record and the .cqt rate category cannot be set to S.	Multiple files
0042	For MLOCR Mailings, the mail piece unit weight information must be populated.	Multiple files
0043	The Container could not be cancelled/deleted because the Postage Statement has been finalized.	Multiple files
0044	This container has an invalid status. an updated status of R cannot be submitted if the previous status of the container is not C	.csm
0045	This job could not be cancelled/deleted because component equivalents in jobs [list job numbers] refer to this job	.cpt Multiple fields
0046	One or more .hdr file Job ID component record(s) must be present in the .cpt	Multiple files
0047	When crossing Job IDs the following fields must be present for an equivalent component to be defined: Equivalent Component User License Code, Equivalent Component Mail.dat Job ID, and Equivalent Component ID.	.cpt Multiple fields
0048	When not crossing Job IDs the following fields must match (when populated) for an equivalent component to be defined: Equivalent Component ID and Component ID.	.cpt Multiple fields
0049	The following field must be equal between the Component and Equivalent Component when the Equivalent Component Type is W: Weight.	.cpt Multiple fields
0050	The following fields must be equal between the component record and equivalent component record when the Equivalent Component Type is I: Weight and Ad %.	.cpt Multiple fields
0051	Mismatch Field Value Between Files: The following field must match between the .cpt & .hdr file: Job ID.	Multiple files
0052	Required Field Missing: Job ID is a Required Field in the .cpt file.	.cpt
0053	Required Field Missing: Component ID is a Required Field in the .cpt file.	.cpt
0054	Required Field Missing: Component – Periodical Ad Percentage is a Required Field in the .cpt file when the Ad % Treatment is B or S.	.cpt
0055	Required Field Missing: Component – Periodical Ad Percentage Status is a Required Field in the .cpt file when the Ad % Treatment is B or S.	.cpt



<b>Error Number</b>	<b>Error Message</b>	<b>Error Location</b>
0056	Required Field Missing: Component Class is a Required Field in the .cpt file when Component Rate Type and Component Process Category are populated.	.cpt
0057	Required Field Missing: Component Rate Type is a Required Field in the .cpt file when Component Class and Component Process Category are populated.	.cpt
0058	Required Field Missing: Component Process Category is a Required Field in the .cpt file when Component Rate Type and Component Class are populated.	.cpt
0059	Required Field Missing: Periodical Issue Number is a Required Field in the .cpt file when Periodical Volume Number is populated.	.cpt
0060	Required Field Missing: CPT Record Status is a Required Field in the .cpt file.	.cpt
0061	Required Field Missing: Permit ZIP+4/Postal Code is a Required Field in the .mpa file.	.mpa
0062	Required Field Missing: Closing Character is a Required Field in the .cpt file.	.cpt
0063	Alphanumeric Data Type Error: Job ID must be an alphanumeric value in the .cpt file.	.cpt
0064	Alphanumeric Data Type Error: Component Description must be an alphanumeric value in the .cpt file.	.cpt
0065	Alphanumeric Data Type Error: Mail Owner Identifier must be an alphanumeric value in the .cpt file.	.cpt
0066	Alphanumeric Data Type Error: Mailer ID of Mail Owner must be an alphanumeric value in the .cpt file.	.cpt
0067	Alphanumeric Data Type Error: CRID of Mail Owner must be an alphanumeric value in the .cpt file.	.cpt
0068	Alphanumeric Data Type Error: Mail Owner's Mailing Reference ID must be an alphanumeric value in the .cpt file.	.cpt
0069	Alphanumeric Data Type Error: Periodical Volume Number must be an alphanumeric value in the .cpt file.	.cpt
0070	Alphanumeric Data Type Error: Periodical Issue Number must be an alphanumeric value in the .cpt file.	.cpt
0071	Alphanumeric Data Type Error: Periodical Frequency must be an alphanumeric value in the .cpt file.	.cpt
0072	Alphanumeric Data Type Error: Weight Version ID must be an alphanumeric value in the .cpt file.	.cpt
0073	Alphanumeric Data Type Error: Weight Equivalent User License Code must be an alphanumeric value in the .cpt file.	.cpt
0074	Alphanumeric Data Type Error: Weight Equivalent Mail.dat Job ID must be an alphanumeric value in the .cpt file.	.cpt
0075	Alphanumeric Data Type Error: Weight Equivalent Component ID must be an alphanumeric value in the .cpt file.	.cpt
0076	Alphanumeric Data Type Error: Equivalent User License Code must be an alphanumeric value in the .cpt file.	.cpt
0077	Alphanumeric Data Type Error: Equivalent Mail.dat Job ID must be an alphanumeric value in the .cpt file.	.cpt
0078	Alphanumeric Data Type Error: Equivalent Component ID must be an alphanumeric value in the .cpt file.	.cpt
0079	Alphanumeric Data Type Error: Component Title must be an alphanumeric value in the .cpt file.	.cpt
0080	Alphanumeric Data Type Error: User Option must be an alphanumeric value in the .cpt file.	.cpt

<b>Error Number</b>	<b>Error Message</b>	<b>Error Location</b>
0081	Alphanumeric Data Type Error: Reserve must be an alphanumeric value in the .cpt file.	.cpt
0082	Numeric Data Type Error: Component - Weight must be a numeric value (0-9 only) in the .cpt file.	.cpt
0083	Numeric Data Type Error: Component - Length must be a numeric value in the .cpt file.	.cpt
0084	Numeric Data Type Error: Component - Width must be a numeric value in the .cpt file.	.cpt
0085	Numeric Data Type Error: Component - Thickness must be a numeric value in the .cpt file.	.cpt
0086	Numeric Data Type Error: Component – Periodical Ad Percentage must be a numeric value in the .cpt file.	.cpt
0087	Numeric Data Type Error: Ad % Basis must be a numeric value in the .cpt file.	.cpt
0088	Numeric Data Type Error: Ad % Basis must be formatted in the 9999v99 format in the .cpt file.	.cpt
0089	Date Data Type Error: Periodical Issue Date must be a valid date formatted as YYYYMMDD in the .cpt file.	.cpt
0090	The Component – Weight: Source field contains an invalid value; it must contain A, C, P, or L.	.cpt
0091	The Component – Weight: Status field contains an invalid value; it must contain N, P, F, or M.	.cpt
0092	The Component – Periodical Ad Percentage Status field contains an invalid value; it must contain N, P, or F.	.cpt
0093	The Component – Class field contains an invalid value; it must contain 1, 2, 3, 4, 5, or 9.	.cpt
0094	The Component – Rate Type field contains an invalid value; it must contain R, N, S, C, B, T, P, L, F, B, E, G, H, J, K, M, D, W, or Y.	.cpt
0095	The Component – Processing Category field contains an invalid value; for domestic mailings it must contain LT, FL, CD, CM, NB, NP, MP, IR, PF, or NA.	.cpt
0096	The Sibling Container Mailing field contains an invalid value; it must contain Y (when populated).	.cpt
0097	The Periodical Ad % Treatment field contains an invalid value; it must contain B, S, or N when the Ad % field is populated.	.cpt
0098	The Periodical Ad % Treatment field contains an invalid value; it must contain B, S, or N for Mail.dat Version 09-1.	.cpt
0099	The Equivalent Component Type field contains an invalid value; it must contain W, B, or blank.	.cpt
0100	The CPT Record Status field contains an invalid value; it must contain O, D, I, or U.	.cpt
0101	The Closing Character field contains an invalid value; it must contain #.	.cpt
0102	The Component – Rate Type field contains an invalid value; it must contain [values] when Component – Class is 1.	.cpt Multiple fields
0103	The Component – Rate Type field contains an invalid value; it must contain [values] when Component – Class is 1 and MPU Class is 2, 4, or 5.	.cpt Multiple fields

<b>Error Number</b>	<b>Error Message</b>	<b>Error Location</b>
0104	The Component – Rate Type field contains an invalid value; it must contain [values] when Component – Class is 2 or 5.	.cpt Multiple fields
0105	The Component – Rate Type field contains an invalid value; it must contain [values] when Component – Class is 3.	.cpt Multiple fields
0106	The Component – Rate Type field contains an invalid value; it must contain [values] when Component – Class is 4.	.cpt Multiple fields
0107	Key Field Missing: Job ID is a key field in the .cpt file and is required.	.cpt
0108	Key Field Missing: Component ID is a key field in the .cpt file and is required.	.cpt
0109	Duplicate Record Found. Each .cpt record must have a unique combination of Job ID and Component ID.	.cpt Multiple fields
0110	In the Component file, there can be no characters after the Closing Character.	.cpt
0111	The .mpu Processing Category and .cpt Component – Processing Category must match.	Multiple files
0112	Mismatch Field Value Between Files: The following field must match between the .hdr & .mpa file: Job ID.	Multiple files
0113	Required Field Missing: Job ID is a Required Field in the .mpa file.	.mpa
0114	Required Field Missing: Unique Sequence/Grouping ID is a Required Field in the .mpa file.	.mpa
0115	Required Field Missing: Permit ZIP+4 is a Required Field in the .mpa file.	.mpa
0116	Required Field Missing: Postage Payment Option is a Required Field in the .mpa file.	.mpa
0117	Future use. Required Field Missing: Mailing Facility Identifier is a Required Field in the .mpa file for Version [values].	.mpa
0118	Required Field Missing: Postage Payment Option is a Required Field in the .mpa file for Version [values].	.mpa
0119	Required Field Missing: MPA Record Status is a Required Field in the .mpa file for Version [values].	.mpa
0120	Required Field Missing: Closing Character is a Required Field in the .mpa file for Version [values].	.mpa
0121	Alphanumeric Data Type Error: Job ID must be an alphanumeric value in the .mpa file.	.mpa
0122	Alphanumeric Data Type Error: Unique Sequence/Grouping ID must be an alphanumeric value in the .mpa file.	.mpa
0123	Alphanumeric Data Type Error: MPA Description must be an alphanumeric value in the .mpa file (when populated).	.mpa
0124	Alphanumeric Data Type Error: USPS Publication Number must be an alphanumeric value in the .mpa file (when populated).	.mpa
0125	Alphanumeric Data Type Error: Permit Number must be an alphanumeric value in the .mpa file (when populated).	.mpa
0126	Alphanumeric Data Type Error: Permit Zip+4 must be an alphanumeric value in the .mpa file (when populated).	.mpa
0127	Alphanumeric Data Type Error: CAPS Reference Number must be an alphanumeric value in the .mpa file (when populated).	.mpa

<b>Error Number</b>	<b>Error Message</b>	<b>Error Location</b>
0128	Alphanumeric Data Type Error: Reserve must be an alphanumeric value in the .mpa file (when populated).	.mpa
0129	Alphanumeric Data Type Error: Mailing Facility DUNS Number must be an alphanumeric value in the .mpa file (when populated).	.mpa
0130	Alphanumeric Data Type Error: Permit Holder DUNS Number must be an alphanumeric value in the .mpa file (when populated).	.mpa
0131	Alphanumeric Data Type Error: Mailing Facility DUNS Number must be an alphanumeric value in the .mpa file (when populated).	.mpa
0132	Alphanumeric Data Type Error: Permit Holder DUNS Number must be an alphanumeric value in the .mpa file (when populated).	.mpa
0133	Alphanumeric Data Type Error: Federal Agency Cost Code must be an alphanumeric value in the .mpa file (when populated).	.mpa
0134	Alphanumeric Data Type Error: Non-Profit Authorization Number must be an alphanumeric value in the .mpa file populated.	.mpa
0135	Alphanumeric Data Type Error: Title must be an alphanumeric value in the .mpa file (when populated).	.mpa
0136	Alphanumeric Data Type Error: Mailer ID field of Mail Owner must be an alphanumeric value in the .mpa file (when populated).	.mpa
0137	Alphanumeric Data Type Error: CRID of Mail Owner field of Mail Owner must be an alphanumeric value in the .mpa file (when populated).	.mpa
0138	Alphanumeric Data Type Error: Mailer ID of Preparer field of Mail Owner must be an alphanumeric value in the .mpa file (when populated).	.mpa
0139	Alphanumeric Data Type Error: CRID of Preparer field of Mail Owner must be an alphanumeric value in the .mpa file (when populated).	.mpa
0140	Alphanumeric Data Type Error: User Option Field must be an alphanumeric value in the .mpa file (when populated).	.mpa
0141	Numeric Data Type Error: Mail Owner's Lcl Permit Ref Num / Int'l Bill Num field must be a numeric value in the .mpa file (when populated).	.mpa
0142	Alphabetic Data Type Error: Permit State field must be an alphabetic value in the .mpa file (when populated).	.mpa
0143	Alphabetic Data Type Error: Permit City field must be an alphabetic value in the .mpa file (when populated).	.mpa
0144	The Mail Owner's Lcl Permit Ref Num / Int'l Bill Num Type field contains an invalid value; it must contain S, M, P, G, V, or H (when populated).	.mpa
0145	The Postage Payment Option field contains an invalid value; it must contain C, V, T, D, O, or B (when populated).	.mpa
0146	The Postage Payment Method field contains an invalid value; it must contain S, M, P, I, T, G, L, or C (when populated).	.mpa
0147	Future use: The Mailing Facility Identifier field contains an invalid value; it must contain a 8 or 9 byte value that represents a USPS-assigned Customer Registration ID (when populated).	.mpa
0148	Future use: The Permit Holder Identifier field contains an invalid value; it must contain a 9 or 15 digit DUNS number or an 8 or 9 digit USPS-assigned CRID (Customer Registration ID).	.mpa
0149	Future use: The Permit Holder Identifier field contains an invalid value; it must contain a 8 or 9 byte value that represents a USPS-assigned Customer Registration ID (when populated).	.mpa

Error Number	Error Message	Error Location
0150	The CSA Applies For Periodicals field contains an invalid value; it must contain Y, N, or Blank.	.mpa
0151	The MPA Record Status field contains an invalid value; it must contain O, D, or U.	.mpa
0152	The Permit ZIP+4 field contains an invalid value; it must contain a Permit number of USPS Publication Number at a Post Office location (when populated).	.mpa
0153	The Permit Status field contains an invalid value; it cannot contain a CANCEL or DELETE status (when populated).	.mpa
0154	There is an invalid Permit Number & Postage Payment Method combination; it must contain a valid combination in the <i>PostalOne! P_permit</i> table.	.mpa
0155	The Closing Character field contains an invalid value; it must be a #.	.mpa
0156	Missing Required Field: Mail Owner's Lcl Permit Ref Num/ Int'l Bill Num Type is a required field when Mail Owner's Lcl Permit Ref Num/ Int'l Bill Num is populated.	.mpa Multiple fields
0157	Missing Required Field: Postage Payment Method is a required field when Permit Number is populated.	.mpa Multiple fields
0158	Only one field between the USPS Publication Number and Permit Number may be populated in one record.	.mpa Multiple fields
0159	An MPA Record Missing: A MPA Record is missing for the associated MCR Record. (ie. A .mpa file's whose MPA - Unique Sequence/Grouping ID matching the .mcr Primary MPA ID is missing.)	Multiple files
0160	The Permit ZIP+4 maps must map back to a single finance number on the P_Permit table for all permits on which the postage is charged.	Multiple files
0161	Job ID is a key field in the .mpu file and is required.	.mpa
0162	MPA Unique Sequence is a key field in the .mpu file and is required.	.mpa
0163	Duplicate Record Found. Each .mpa record must have a unique combination of Job ID and MPA- Unique Sequence.	.mpa Multiple fields
0164	There must be no characters after the Closing Character.	.mpa
0165	The .mpa CSA Applies For Periodicals field contains an invalid value; it must contain a blank when the .mpu Mail Piece Unit – Class is 2 or 5 in Version 09-1 (when populated).	Multiple files
0166	In an update job, if the .mcr MPA ID is different from the original MPA ID, the .mcr MPA ID must match the .mpa MPU Unique Sequence/Grouping ID of the first submission.	.mpa Multiple fields
0167	The .mpa Postage Payment Method contains an invalid value; it must contain [values] if .mpa USPS Publication is populated & .mpa Permit Number is null and .csm Container Status is R, .seg Class Defining Preparation is 2, 5, or P, & .cpt Component Class/Component Rate Type is 1 or 3.	Multiple files
0168	The Postage Payment Method contains an invalid value; it must contain [values] if .mpa USPS Publication Number is null & Permit Number is populated & .csm Container Status is R, .seg Class Defining Preparation is 2, 5, or P, & .cpt Component Class/Component Rate Type is 1 or 3.	Multiple files
0169	Permit Enclosure Field Missing; the MPA Unique Sequence/Grouping ID must be populated. ORA-20001: EXITING Mail.XML Data Submission Package - Multiple qualified MPA_UIDs found for JOB_SEQ_NUM=[#], SEGMENT_ID=[ID], CLASS=[class].	.mpa

<b>Error Number</b>	<b>Error Message</b>	<b>Error Location</b>
0170	Permit Enclosure Field Missing; the Permit Number must be populated. ORA-20001: EXITING Mail.XML Data Submission Package - Multiple qualified MPA_UIDs found for JOB_SEQ_NUM=[#],SEGMENT_ID=[ID], CLASS=[class].	.mpa
0171	Permit Enclosure Field Missing; the USPS Publication Number must be populated. ORA-20001: EXITING Mail.XML Data Submission Package - Multiple qualified MPA_UIDs found for JOB_SEQ_NUM=[#],SEGMENT_ID=[ID], CLASS=[class].	.mpa
0172	Permit Enclosure Field Missing; the Component ID must be populated to designate a permit enclosure. ORA-20001: EXITING Mail.XML Data Submission Package - Multiple qualified MPA_UIDs found for JOB_SEQ_NUM=[#],SEGMENT_ID=[ID], CLASS=[class].	Multiple files
0173	Permit Enclosure Field Missing; the Primary MPA ID must be populated to designate a permit enclosure. ORA-20001: EXITING Mail.XML Data Submission Package - Multiple qualified MPA_UIDs found for JOB_SEQ_NUM=[#],SEGMENT_ID=[ID], CLASS=[class].	Multiple files
0174	Permit Enclosure Field Missing; the Component - Class must be populated to designate a permit enclosure. ORA-20001: EXITING Mail.XML Data Submission Package - Multiple qualified MPA_UIDs found for JOB_SEQ_NUM=[#],SEGMENT_ID=[ID], CLASS=[class].	Multiple files
0175	Permit Enclosure Field Missing; the Component – Rate Type must be populated to designate a permit enclosure. ORA-20001: EXITING Mail.XML Data Submission Package - Multiple qualified MPA_UIDs found for JOB_SEQ_NUM=[#],SEGMENT_ID=[ID], CLASS=[class].	Multiple files
0176	The date field must be in the YYYYMMDD format (4 digit Year, 2 digit Month, 2 digit Day).	Multiple files
0177	YYYY (Year) in the date field must begin with 1 or 2.	Multiple files
0178	MM (Month) in the date field must be a number from 1 – 12.	Multiple files
0179	DD in the date field must be a number from 1 – 31 and appropriate for the associated month (February can not have 30 days).	Multiple files
0180	The populated time field must be in the HH:MM format (24 hour military time).	Multiple files
0181	HH (24 Hour) in the populated time field must be a number from 00 – 23.	Multiple files
0182	MM (Minute) in the populated time field must be a number from 00-59.	Multiple files
0183	Alphanumeric fields (Combination of 0 - 9. A – Z. a – z) must be left justified.	Multiple files
0184	The alphanumeric field (Combination of 0 - 9. A – Z. a – z) space must be filled when required.	Multiple files
0185	The numeric fields (0 – 9) must be right justified.	Multiple files
0186	The numeric fields (0 – 9) must be zero filled.	Multiple files
0187	Decimals must be designated by a “v” as the decimal point location for a numeric field (left/zero filled). I.E. 999v99.	Multiple files
0188	Blank (null) fields will be allowed for optional fields	Multiple files



<b>Error Number</b>	<b>Error Message</b>	<b>Error Location</b>
0189	Optional Date fields, if not populated with a valid date, can not be populated with all zeros. (I.E. 99999999 is valid. 00000000 is not valid.)	Multiple files
0190	Mismatch Field Value Between Files: The Job ID must match between the .wsr and .seg files.	Multiple files
0191	Mismatch Field Value Between Files: The Segment ID must match between the .wsr and .seg files.	Multiple files
0192	Required Field Missing: Job ID is a Required Field in the .wsr file.	.wsr
0193	Required Field Missing: Segment ID is a Required Field in the .wsr file.	.wsr
0194	Required Field Missing: Package Zip Code is a Required Field in the .wsr file.	.wsr
0195	Required Field Missing: Package CR Number is a Required Field in the .wsr file.	.wsr
0196	Required Field Missing: Co-Palletization Code is a Required Field in the .wsr file.	.wsr
0197	Required Field Missing: Walk Sequence Type is a Required Field in the .wsr file.	.wsr
0198	Required Field Missing: Walk Sequence Stops is a Required Field in the .wsr file.	.wsr
0199	Required Field Missing: Walk Sequence Denominator is a Required Field in the .wsr file.	.wsr
0200	Required Field Missing: Walk Sequence Database Date is a Required Field in the .wsr file.	.wsr
0201	Required Field Missing: Walk Sequence Record Status is a Required Field in the .wsr file.	.wsr
0202	Required Field Missing: Closing Character is a Required Field in the .wsr file.	.wsr
0203	Alphanumeric Data Type Error: Segment ID must be an alphanumeric value in the .wsr file.	.wsr
0204	Alphanumeric Data Type Error: Package Zip Code must be an alphanumeric value in the .wsr file.	.wsr
0205	Alphanumeric Data Type Error: Package CR Number must be an alphanumeric value in the .wsr file.	.wsr
0206	Alphanumeric Data Type Error: Co-Palletization Code must be an alphanumeric value in the .wsr file.	.wsr
0207	Alphanumeric Data Type Error: Reserve must be an alphanumeric value in the .wsr file.	.wsr
0208	Alphanumeric Data Type Error: Job ID must be an alphanumeric value in the .wsr file.	.wsr
0209	Numeric Data Type Error: Walk Sequence Stops must be a numeric value in the .wsr file.	.wsr
0210	Numeric Data Type Error: Walk Sequence Denominator must be a numeric value in the .wsr file.	.wsr
0211	Date Data Type Error: Walk Sequence Database Date must be a date value in the .wsr file.	.wsr
0212	The Walk Sequence Type contains an invalid value; it must contain T or R.	.wsr
0213	The WSR Record Status contains an invalid value; it must contain O, D, I, or U.	.wsr
0214	The Closing Character contains an invalid value; it must contain #.	.wsr
0215	Job ID is a key field in the .wsr file and is required.	.wsr
0216	Segment ID is a key field in the .wsr file and is required.	.wsr
0217	Package Zip Code is a key field in the .wsr file and is required.	.wsr
0218	Package CR Number is a key field in the .wsr file and is required.	.wsr

<b>Error Number</b>	<b>Error Message</b>	<b>Error Location</b>
0219	Duplicate Record Found. Each .wsr record must have a unique combination of Job ID, Segment ID, Package Zip Code, and Package CR Number.	.wsr Multiple fields
0220	There can be no characters after the Closing Character.	.wsr
0221	Mismatch Field Value Between Files: The following field must match between the .pdr & .pqt file: Job ID.	Multiple files
0222	Mismatch Field Value Between Files: The following field must match between the .pdr & .pqt file: CQT Database ID	Multiple files
0223	Mismatch Field Value Between Files: The following fields must have the same value between the .pdr & pqt file: CQT Database ID & Package ID.	Multiple files
0224	Required Field Missing: Job ID is a Required Field in the .pdr file.	.pdr
0225	Required Field Missing: CQT Database ID is a Required Field in the .pdr file.	.pdr
0226	Required Field Missing: Package ID is a Required Field in the .pdr file.	.pdr
0227	Required Field Missing: Piece Barcode is a Required Field in the .pdr file.	.pdr
0228	Required Field Missing: PDR Record Status is a Required Field in the .pdr file.	.pdr
0229	Required Field Missing: Closing Character is a Required Field in the .pdr file.	.pdr
0230	Alphanumeric Data Type Error: Job ID must be an alphanumeric value in the .pdr file.	.pdr
0231	Alphanumeric Data Type Error: Package ID must be an alphanumeric value in the .pdr file.	.pdr
0232	Alphanumeric Data Type Error: Piece Barcode must be an alphanumeric value in the .pdr file.	.pdr
0233	Alphanumeric Data Type Error: Line-Of-Travel Seq. Direction Code must be an alphanumeric value in the .pdr file (when populated).	.pdr
0234	Alphanumeric Data Type Error: Delivery Signature Confirmation ID must be an alphanumeric value in the .pdr file (when populated).	.pdr
0235	Alphanumeric Data Type Error: Planet Code must be an alphanumeric value in the .pdr file (when populated).	.pdr
0236	Alphanumeric Data Type Error: MLOCR Rate and Postage Marking must be an alphanumeric value in the .pdr file (when populated).	.pdr
0237	Alphanumeric Data Type Error: Machine ID must be an alphanumeric value in the .pdr file (when populated).	.pdr
0238	Alphanumeric Data Type Error: Mailer ID of Barcode Applicator must be an alphanumeric value for Version 09-1 in the .pdr file.	.pdr
0239	Alphanumeric Data Type Error: Reserve must be an alphanumeric value in the .pdr file.	.pdr
0240	Alphanumeric Data Type Error: ACS Key Line Data must be an alphanumeric value in the .pdr file Version 09-1 (when populated).	.pdr
0241	Alphanumeric Data Type Error: IM™ Barcode must be an alphanumeric value in the .pdr file (when populated).	.pdr
0242	Numeric Data Type Error: CQT Database ID must be a numeric value in the .pdr file.	.pdr
0243	Numeric Data Type Error: Mailer ID of Barcode Applicator must be a numeric value in the .pdr file for Version 08-2 (when populated).	.pdr
0244	Numeric Data Type Error: Mailer ID of Mail Owner must be a numeric value in the .pdr file (when populated).	.pdr



<b>Error Number</b>	<b>Error Message</b>	<b>Error Location</b>
0245	Numeric Data Type Error: Package ID of Mail Owner must be a numeric value in the .pdr file (when populated).	.pdr
0246	Numeric Data Type Error: Line-Of-Travel Sequence Number must be a numeric value in the .pdr file (when populated).	.pdr
0247	Numeric Data Type Error: Walk Sequence Number must be a numeric value in the .pdr file (when populated).	.pdr
0248	Numeric Data Type Error: IM™ Barcode must be a numeric value in the .pdr file (when populated).	.pdr
0249	Numeric Data Type Error: Move Update Method must be a numeric value in the .pdr file (when populated).	.pdr
0250	The Package ID contains an invalid value; it must contain a unique value within the container (when populated).	.pdr
0251	The Piece Barcode contains an invalid value; it must contain a 5, 9, or 11 character value (when populated).	.pdr
0252	The Delivery Signature Confirmation ID contains an invalid value; it must contain a unique value associated with Delivery Confirmation & piece (when populated).	.pdr
0253	The Move Update Method contains an invalid value; it must contain 0, 1, 2, 3, 4, 5, 6 or 7 (when populated).	.pdr
0254	The Wasted or Shortage Piece Indicator contains an invalid value; it must contain [values].	.pdr
0255	The Wasted Piece Indicator contains an invalid value; it must contain Y or Blank.	.pdr
0256	The PDR Record Status contains an invalid value; it must contain O, D, I, or U.	.pdr
0257	The IM™ Barcode contains an invalid value; it must contain 34 Character Numeric value for packages (when populated).	.pdr
0258	The IM™ Barcode is to be used for IM™ Barcode to specify the POSTNET barcode.	.pdr
0259	The Closing Character contains an invalid value; it must contain #.	.pdr
0260	Job ID is a key field in the .pdr file and is required.	.pdr
0261	Piece ID is a key field in the .pdr file and is required.	.pdr
0262	Duplicate Record Found. Each .pdr record must have a unique combination of Job ID and Piece ID	.pdr Multiple fields
0263	There can be no characters after the Closing Character.	.pdr
0264	The IM™ Barcode contains an invalid value; it must contain less than 31 Numeric Characters when .seg Principal Processing Category is LT (letter), FL (flat), or CD (card).	.pdr
0265	Mismatch Field Value Between Files: The following fields must match between the .seg & .msr file: Job ID, Segment ID.	Multiple files
0266	Required Field Missing: Job ID is a Required Field in the .msr file.	.msr
0267	Required Field Missing: Segment ID is a Required Field in the .msr file.	.msr
0268	Required Field Missing: Pallet/Cage Type is a Required Field in the .msr file.	.msr
0269	Required Field Missing: Pallet/Cage ID is a Required Field in the .msr file.	.msr
0270	Required Field Missing: Piece Range-Set Count is a Required Field in the .msr file.	.msr
0271	Required Field Missing: Tray/Sack Type is a Required Field in the .msr file.	.msr
0272	Required Field Missing: Tray/Sack ID is a Required Field in the .msr file.	.msr
0273	Required Field Missing: Tray/Sack CIN Code is a Required Field in the .msr file.	.msr

<b>Error Number</b>	<b>Error Message</b>	<b>Error Location</b>
0274	Required Field Missing: Piece Range-Set CIN Code is a Required Field in the .msr file.	.msr
0275	Required Field Missing: Piece Range-Set Zip Code is a Required Field in the .msr file.	.msr
0276	Required Field Missing: Piece Range-Set First Sequence Number is a Required Field in the .msr file.	.msr
0277	Required Field Missing: Piece Range-Set Postage is a Required Field in the .msr file.	.msr
0278	Required Field Missing: Piece Range-Set Physical Space is a Required Field in the .msr file.	.msr
0279	Required Field Missing: Piece Range-Set First Sequence Number is a Required Field in the .msr file.	.msr
0280	Required Field Missing: MSR Record Status is a Required Field in the .msr file.	.msr
0281	Required Field Missing: Closing Character is a Required Field in the .msr file.	.msr
0282	Alphanumeric Data Type Error: Job ID must be an alphanumeric value in the .msr file.	.msr
0283	Alphanumeric Data Type Error: Segment ID must be an alphanumeric value in the .msr file.	.msr
0284	Alphanumeric Data Type Error: Pallet/Cage ID must be an alphanumeric value in the .msr file.	.msr
0285	Alphanumeric Data Type Error: Reserve must be an alphanumeric value in the .msr file (when populated).	.msr
0286	Alphanumeric Data Type Error: Tray/Sack ID must be an alphanumeric value in the .msr file.	.msr
0287	Alphanumeric Data Type Error: MPA - Unique Sequence/Grouping ID must be an alphanumeric value in the .msr file (when populated).	.msr
0288	Numeric Data Type Error: Piece Range-Set Count must be a numeric value in the .msr file.	.msr
0289	Numeric Data Type Error: Piece Range-Set One Ounce Qty must be a numeric value in the .msr file (when populated).	.msr
0290	Numeric Data Type Error: Piece Range-Set Two Ounce Qty must be a numeric value in the .msr file (when populated).	.msr
0291	Numeric Data Type Error: Piece Range-Set Three Ounce Qty must be a numeric value in the .msr file (when populated).	.msr
0292	Numeric Data Type Error: Piece Range-Set Four Ounce Qty must be a numeric value in the .msr file (when populated).	.msr
0293	Numeric Data Type Error: Piece Range-Set Five Ounce Qty must be a numeric value in the .msr file (when populated).	.msr
0294	Numeric Data Type Error: Piece Range-Set Six Ounce Qty must be a numeric value in the .msr file (when populated).	.msr
0295	Numeric Data Type Error: Piece Range-Set Seven Ounce Qty must be a numeric value in the .msr file (when populated).	.msr
0296	Numeric Data Type Error: Piece Range-Set Eight Ounce Qty must be a numeric value in the .msr file (when populated).	.msr
0297	Numeric Data Type Error: Piece Range-Set Nine Ounce Qty must be a numeric value in the .msr file (when populated).	.msr
0298	Numeric Data Type Error: Piece Range-Set Ten Ounce Qty must be a numeric value in the .msr file (when populated).	.msr

<b>Error Number</b>	<b>Error Message</b>	<b>Error Location</b>
0299	Numeric Data Type Error: Piece Range-Set Eleven Ounce Qty must be a numeric value in the .msr file (when populated).	.msr
0300	Numeric Data Type Error: Piece Range-Set Twelve Ounce Qty must be a numeric value in the .msr file (when populated).	.msr
0301	Numeric Data Type Error: Piece Range-Set Thirteen Ounce Qty must be a numeric value in the .msr file (when populated).	.msr
0302	Numeric Data Type Error: Waste Quantity must be a numeric value in the .msr file (when populated).	.msr
0303	Numeric Data Type Error: Piece Range-Set Postage must be a numeric value in the .msr file.	.msr
0304	Numeric Data Type Error: Piece Range-Set Weight must be a numeric value in the .msr file.	.msr
0305	Numeric Data Type Error: Piece Range-Set Physical Space must be a numeric value in the .msr file.	.msr
0306	Numeric Data Type Error: MPA – Unique Sequence/Grouping ID must to be a numeric value in the .msr file;	.msr
0307	The Pallet/Cage Type field contains an invalid value it must contain P or C.	.msr
0308	The Tray/Sack Type field contains an invalid value it must contain O, T, E, F, or S.	.msr
0309	The MSR Record Status field contains an invalid value it must contain O or U.	.msr
0310	The Closing Character field contains an invalid value it must contain #.	.msr
0311	The Pallet/Cage ID field contains an invalid value; it must contain XXXXX when Pallet/Cage Type is N	Multiple files
0312	Tray/Sack ID must be unique for the respective tray or sack and within the Job ID.	Multiple files
0313	Key Field Missing: Job ID is a key field in the .msr file and is required.	.msr
0314	Key Field Missing: Segment ID is a key field in the .msr file and is required	.msr
0315	Key Field Missing: Pallet/Cage Type is a key field in the .msr file and is required	.msr
0316	Key Field Missing: Pallet/Cage ID is a key field in the .msr file and is required	.msr
0317	Key Field Missing: Tray/Sack Type is a key field in the .msr file and is required	.msr
0318	Key Field Missing: Tray/Sack ID is a key field in the .msr file and is required	.msr
0319	Duplicate Record Found. Each .msr record must have a unique combination of Job ID, Segment ID, Pallet/Cage Type, Pallet/Cage ID, Tray/Sack Type, and Tray/Sack ID.	.msr Multiple fields
0320	There can be no characters after the Closing Character	.msr
0321	The Job ID and Segment ID combination within a .seg file must exist in one or more .msr records when .seg Principal Processing Category is populated.	Multiple files
0322	The .msr MPA - Unique Sequence/Grouping ID is not unique for a respective record in the .mpa file.	Multiple files
0323	Missing File: The submitted .psr file's Container Ready To Pay Transaction identifier must be equal to the .csm Container Ready To Pay Transaction ID when the .csm Container Ready To Pay Transaction ID is populated.	Multiple files
0324	Mismatch Field Value Between Files: The following field must match between the .csm & .psr file: Job ID	Multiple files
0325	For future use: Alphanumeric Data Type Error: Job ID must be an alphanumeric value in the .psr file.	.psr
0326	For future use: Alphanumeric Data Type Error: Mailing Facility must be an alphanumeric value in the .psr file.	.psr

<b>Error Number</b>	<b>Error Message</b>	<b>Error Location</b>
0327	For future use: Alphanumeric Data Type Error: User Postage Statement ID must be an alphanumeric value in the .psr file (when populated).	.psr
0328	For future use: Alphanumeric Data Type Error: Postage Statement Form ID must be an alphanumeric value in the .psr file (when populated).	.psr
0329	For future use: Alphanumeric Data Type Error: Periodicals Issue Number must be an alphanumeric value in the .psr file (when populated).	.psr
0330	For future use: Alphanumeric Data Type Error: Periodicals Volume Number must be an alphanumeric value in the .psr file (when populated).	.psr
0331	For future use: Alphanumeric Data Type Error: Customer Reference ID must be an alphanumeric value in the .psr file (when populated).	.psr
0332	For future use: Alphanumeric Data Type Error: Federal Agency Cost Code must be an alphanumeric value in the .psr file (when populated).	.psr
0333	For future use: Alphanumeric Data Type Error: Mail Owner's Lcl Permit Ref Num / Int'l Bill Num - Type must be an alphanumeric value in the .psr file (when populated).	.psr
0334	For future use: Alphanumeric Data Type Error: Permit Number must be an alphanumeric value in the .psr file (when populated).	.psr
0335	For future use: Alphanumeric Data Type Error: Permit ZIP Code + 4 must be an alphanumeric value in the .psr file (when populated).	.psr
0336	For future use: Alphanumeric Data Type Error: USPS Publication Number must be an alphanumeric value in the .psr file (when populated).	.psr
0337	For future use: Alphanumeric Data Type Error: Standard Mail Sacking Criteria must be an alphanumeric value in the .psr file (when populated).	.psr
0338	For future use: Alphanumeric Data Type Error: Package Services Packaging Criteria must be an alphanumeric value in the .psr file (when populated).	.psr
0339	For future use: Alphanumeric Data Type Error: Postage Grouping ID must be an alphanumeric value in the .psr file (when populated).	.psr
0340	For future use: Alphanumeric Data Type Error: User Option Field must be an alphanumeric value in the .psr file (when populated).	.psr
0341	For future use: Alphanumeric Data Type Error: Reserve must be an alphanumeric value in the .psr file (when populated).	.psr
0344	For future use: Numeric Data Type Error: PSR Unique ID must be a numeric value in the .psr file (when populated).	.psr
0345	For future use: Numeric Data Type Error: Container Ready to Pay Transaction identifier must be a numeric value in the .psr file (when populated).	.psr
0346	For future use: Numeric Data Type Error: USPS Postage Statement ID must be a numeric value in the .psr file (when populated).	.psr
0347	For future use: Numeric Data Type Error: Mail Owner's Lcl Permit Ref Num / Int'l Bill Num must be a numeric value in the .psr file (when populated).	.psr
0348	For future use: Date Data Type Error: Periodicals Issue Date must be a valid date value formatted as YYYYMMDD in the .psr file (when populated).	.psr
0349	For future use: Date Data Type Error: Postage Statement Date of Mailing must be a valid date value formatted as YYYYMMDD in the .psr file (when populated).	.psr
0350	For future use: Date Data Type Error: Carrier Route Sequencing Date of Mailing must be a valid date value formatted as YYYYMMDD in the .psr file (when populated).	.psr
0351	For future use: Date Data Type Error: Carrier Route Coding Date must be a valid date value formatted as YYYYMMDD in the .psr file (when populated).	.psr

Error Number	Error Message	Error Location
0352	For future use: Date Data Type Error: Automation Coding Date must be a valid date formatted as YYYYMMDD in the .psr file (when populated).	.psr
0353	For future use: The USPS Postage Statement ID contains an invalid value; it must contain a unique value (when populated).	.psr
0354	For future use: The Postage Payment Method contains an invalid value; it must contain S, M, P, C, L, I, G, or T (when populated).	.psr
0355	For future use: The CPT Class contains an invalid value; it must contain 1, 2, 3, 4, or 5 (when populated).	.psr
0356	For future use: Rate Type contains an invalid value; it must contain R, N, S, C, B, T, P, L, F, E, G, J, K, W, or Y (when populated).	.psr
0357	For future use: The CPT Processing Category contains an invalid value; it must contain LT, FL, CD, OS, CM, MP, IR, PF, MM, NA, NB, NP (when populated).	.psr
0358	For future use: The Container and Bundle Charge Method contains an invalid value; it must contain 0, 1, 2, 3 (when populated).	.psr
0359	For future use: The PSR Record Status contains an invalid value; it must contain O, D, I, U.	.psr
0360	For future use: The Closing Character contains an invalid value; it must contain #.	.psr
0361	For future use: Key Field Missing: Job ID is a key field in the .psr file and is required.	.psr
0362	For future use: Key Field Missing: PSR Unique ID is a key field in the .psr file and is required.	.psr
0363	For future use: Duplicate Record Found. Each .psr record must have a unique combination of Job ID, PSR Unique ID, and Container Ready to Pay Transaction ID.	.psr Multiple fields
0364	For future use: In the PSR file, there can be no characters after the Closing Character.	.psr
0365	The .psr Periodicals Volume Number is required if .cpt Component – Class is 2 or 5.	Multiple files
0366	The .psr Periodicals Issue Number is required if .cpt Component – Class is 2 or 5.	Multiple files
0367	The .psr Periodicals Issue Date is required if .cpt Component – Class is 2 or 5.	Multiple files
0368	The .psr CPT – Rate Type contains an invalid value; it must contain [values] when the .cpt Component – Class is 1.	Multiple files
0369	The .psr CPT – Rate Type contains an invalid value; it must contain [values] when the .cpt Component – Class is 2.	Multiple files
0370	The .psr CPT – Rate Type contains an invalid value; it must contain [values] when the .cpt Component – Class is 3.	Multiple files
0371	The .psr CPT – Rate Type contains an invalid value; it must contain [values] when the .cpt Component – Class is 4.	Multiple files
0372	The .psr CPT – Rate Type contains an invalid value; it must contain [values] when the .cpt Component – Class is 5.	Multiple files
0373	Mismatch Field Value Between Files: The following fields must match between the .imr & .csm file: Job ID, Container ID.	Multiple files
0374	Required Field Missing: Job ID is a Required Field in the .imr file.	.imr
0375	Required Field Missing: Container ID is a Required Field in the .imr file.	.imr
0376	Required Field Missing: IMR Unique ID is a Required Field in the .imr file.	.imr

<b>Error Number</b>	<b>Error Message</b>	<b>Error Location</b>
0377	Required Field Missing: Class is a Required Field in the .imr file.	.imr
0378	Required Field Missing: Piece Count is a Required Field in the .imr file.	.imr
0379	Required Field Missing: Service Level Indicator is a Required Field in the .imr file.	.imr
0380	Required Field Missing: IMR Record Status is a Required Field in the .imr file.	.imr
0381	Alphanumeric Data Type Error: Job ID must be an alphanumeric value in the .imr file.	.imr
0382	Alphanumeric Data Type Error: IMR Unique ID must be an alphanumeric value in the .imr file.	.imr
0383	Alphanumeric Data Type Error: IM Barcode Lower Serialization must be an alphanumeric value in the .imr file (when populated).	.imr
0384	Alphanumeric Data Type Error: IM Barcode Upper Serialization must be an alphanumeric value in the .imr file (when populated).	.imr
0385	Alphanumeric Data Type Error: Mailer ID of Mail Owner must be an alphanumeric value in the .imr file (when populated).	.imr
0386	Alphanumeric Data Type Error: CRID of Mail Owner must be an alphanumeric value in the .imr file (when populated).	.imr
0387	Alphanumeric Data Type Error: Mailer ID of Preparer must be an alphanumeric value in the .imr file (when populated).	.imr
0388	Alphanumeric Data Type Error: CRID of Preparer must be an alphanumeric value in the .imr file (when populated).	.imr
0389	Alphanumeric Data Type Error: Reserve must be an alphanumeric value in the .imr file (when populated).	.imr
0390	Numeric Data Type Error: Container ID must be a numeric value in the .imr file.	.imr
0391	Numeric Data Type Error: Piece Count must be a numeric value in the .imr file.	.imr
0392	The .imr Class field contains an invalid value it must contain 1, 2, 3, or 4.	.imr
0393	The .imr Service Level Indicator field contains an invalid value it must contain F, B, P, or O.	.imr
0394	The .imr IM Record Status field contains an invalid value it must contain O, D, or U.	.imr
0395	The .imr Closing Character field contains an invalid value it must contain #.	.imr
0396	The .imr IM Barcode Lower Serialization field must be less than or equal to the IM Barcode Upper Serialization field.	.imr
0397	Key Field Missing: Job ID is a key field in the .imr file and is required.	.imr
0398	Key Field Missing: Container ID is a key field in the .imr file and is required.	.imr
0399	Key Field Missing: IMR Unique ID is a key field in the .imr file and is required.	.imr
0400	In the .imr file Duplicate Record Error submitted based on key field.	.imr
0401	In the .imr file,there can be no characters after the Closing Character.	.imr
0402	Required Field Missing: Job ID is a Required Field in the .hdr file	.hdr
0403	Required Field Missing: IDEAlliance Version is a Required Field in the .hdr file	.hdr
0404	Required Field Missing: Header History Sequence Number is a Required Field in the .hdr file	.hdr
0405	Required Field Missing: Header History Status is a Required Field in the .hdr file	.hdr
0406	Required Field Missing: Historical Job ID is a Required Field in the .hdr file	.hdr
0407	Required Field Missing: Licensed User's Job Number is a Required Field in the .hdr file	.hdr
0408	Required Field Missing: Job Name/Title & Issue is a Required Field in the .hdr file	.hdr



<b>Error Number</b>	<b>Error Message</b>	<b>Error Location</b>
0409	Required Field Missing: File Source is a Required Field in the .hdr file	.hdr
0410	Required Field Missing: User License Code is a Required Field in the .hdr file	.hdr
0411	Required Field Missing: Contact Name is a Required Field in the .hdr file	.hdr
0412	Required Field Missing: Contact Telephone Number is a Required Field in the .hdr file	.hdr
0413	Required Field Missing: Date Prepared is a Required Field in the .hdr file	.hdr
0414	Required Field Missing: Time Prepared is a Required Field in the .hdr file	.hdr
0415	Required Field Missing: Segmenting Criteria is a Required Field in the .hdr file	.hdr
0416	Required Field Missing: Segment Record Count is a Required Field in the .hdr file	.hdr
0417	Required Field Missing: Segment File Status is a Required Field in the .hdr file	.hdr
0418	Required Field Missing: Mail Piece Unit Record Count is a Required Field in the .hdr file	.hdr
0419	Required Field Missing: Mail Piece Unit File Status is a Required Field in the .hdr file	.hdr
0420	Required Field Missing: MPU / C Relationship Record Count is a Required Field in the .hdr file	.hdr
0421	Required Field Missing: MPU / C Relationship File Status is a Required Field in the .hdr file	.hdr
0422	Required Field Missing: Mailer Postage Account Record Count is a Required Field in the .hdr file	.hdr
0423	Required Field Missing: Mailer Postage Account File Status is a Required Field in the .hdr file	.hdr
0424	Required Field Missing: Component Record Count is a Required Field in the .hdr file	.hdr
0425	Required Field Missing: Component File Status is a Required Field in the .hdr file	.hdr
0426	Required Field Missing: Component Summary Record Count is a Required Field in the .hdr file	.hdr
0427	Required Field Missing: Component Summary File Status is a Required Field in the .hdr file	.hdr
0428	Required Field Missing: Container Quantity Record Count is a Required Field in the .hdr file	.hdr
0429	Required Field Missing: Container Quantity File Status is a Required Field in the .hdr file	.hdr
0430	Required Field Missing: Package Quantity Record Count is a Required Field in the .hdr file	.hdr
0431	Required Field Missing: Package Quantity File Status is a Required Field in the .hdr file	.hdr
0432	Required Field Missing: Walk Sequence Record Count is a Required Field in the .hdr file	.hdr
0433	Required Field Missing: Walk Sequence File Status is a Required Field in the .hdr file	.hdr
0434	Required Field Missing: IJ / C Relationship Record Count is a Required Field in the .hdr file	.hdr
0435	Required Field Missing: IJ / C Relationship File Status is a Required Field in the .hdr file	.hdr
0436	Required Field Missing: Piece Detail Record Count is a Required Field in the .hdr file	.hdr

<b>Error Number</b>	<b>Error Message</b>	<b>Error Location</b>
0437	Required Field Missing: Piece Detail File Status is a Required Field in the .hdr file	.hdr
0438	Required Field Missing: Special Fee/Charge Record Count is a Required Field in the .hdr file	.hdr
0439	Required Field Missing: Special Fee/Charge File Status is a Required Field in the .hdr file	.hdr
0440	Required Field Missing: Manifest Individual Record Count is a Required Field in the .hdr file	.hdr
0441	Required Field Missing: Manifest Individual File Status is a Required Field in the .hdr file	.hdr
0442	Required Field Missing: Manifest Summary Record Count is a Required Field in the .hdr file	.hdr
0443	Required Field Missing: Manifest Summary File Status is a Required Field in the .hdr file	.hdr
0444	Required Field Missing: Postage Adjustment Record Count is a Required Field in the .hdr file	.hdr
0445	Required Field Missing: Postage Adjustment File Status is a Required Field in the .hdr file	.hdr
0446	Required Field Missing: Postage Statement Record Count is a Required Field in the .hdr file	.hdr
0447	Required Field Missing: Postage Statement File Status is a Required Field in the .hdr file	.hdr
0448	Required Field Missing: Intelligent Mail Range Record Count is a Required Field in the .hdr file	.hdr
0449	Required Field Missing: Intelligent Mail Range File Status is a Required Field in the .hdr file	.hdr
0450	Required Field Missing: Original Container Identification Record Count is a Required Field in the .hdr file	.hdr
0451	Required Field Missing: Mail.dat Presentation Category is a Required Field in the .hdr file	.hdr
0452	Required Field Missing: Original Software Vendor Name is a Required Field in the .hdr file	.hdr
0453	Required Field Missing: Original Software Products Name is a Required Field in the .hdr file	.hdr
0454	Required Field Missing: Original Software Version is a Required Field in the .hdr file	.hdr
0455	Required Field Missing: Original Software Vendor's Email is a Required Field in the .hdr file	.hdr
0456	Required Field Missing: Mail.dat Software Vendor Name is a Required Field in the .hdr file	.hdr
0457	Required Field Missing: Mail.dat Software Product's Name is a Required Field in the .hdr file	.hdr
0458	Required Field Missing: Mail.dat Software Vendor's Name is a Required Field in the .hdr file	.hdr
0459	Required Field Missing: Licensed User's Email is a Required Field in the .hdr file	.hdr
0460	Required Field Missing: Closing Character is a Required Field in the .hdr file	.hdr
0461	Alphanumeric Data Type Error: Job ID must be an alphanumeric value in the .hdr file	.hdr



<b>Error Number</b>	<b>Error Message</b>	<b>Error Location</b>
0462	Alphanumeric Data Type Error: Historical Job ID must be an alphanumeric value in the .hdr file	.hdr
0463	Alphanumeric Data Type Error: Licensed User's Job Number must be an alphanumeric value in the .hdr file	.hdr
0464	Alphanumeric Data Type Error: Job Name/Title & Issue must be an alphanumeric value in the .hdr file	.hdr
0465	Alphanumeric Data Type Error: File Source must be an alphanumeric value in the .hdr file	.hdr
0466	Alphanumeric Data Type Error: User License Code must be an alphanumeric value in the .hdr file	.hdr
0467	Alphanumeric Data Type Error: Contact Name must be an alphanumeric value in the .hdr file	.hdr
0468	Alphanumeric Data Type Error: Segmenting Criteria must be an alphanumeric value in the .hdr file	.hdr
0469	Alphanumeric Data Type Error: Original Software Vendor Name must be an alphanumeric value in the .hdr file	.hdr
0470	Alphanumeric Data Type Error: Original Software Product Name must be an alphanumeric value in the .hdr file	.hdr
0471	Alphanumeric Data Type Error: Original Software Version must be an alphanumeric value in the .hdr file	.hdr
0472	Alphanumeric Data Type Error: Original Software Vendor's Email must be an alphanumeric value in the .hdr file	.hdr
0473	Alphanumeric Data Type Error: Mail.dat Software Vendor Name must be an alphanumeric value in the .hdr file	.hdr
0474	Alphanumeric Data Type Error: Mail.dat Software Product's Name must be an alphanumeric value in the .hdr file	.hdr
0475	Alphanumeric Data Type Error: Mail.dat Software Version must be an alphanumeric value in the .hdr file	.hdr
0476	Alphanumeric Data Type Error: Mail.dat Software Vendor's Email must be an alphanumeric value in the .hdr file	.hdr
0477	Alphanumeric Data Type Error: Licensed User's Email must be an alphanumeric value in the .hdr file	.hdr
0478	Alphanumeric Data Type Error: Event Manager Audit Code must be an alphanumeric value in the .hdr file	.hdr
0479	Alphanumeric Data Type Error: User Option must be an alphanumeric value in the .hdr file	.hdr
0480	Alphanumeric Data Type Error: Reserve must be an alphanumeric value in the .hdr file	.hdr
0481	Numeric Data Type Error: Job ID must be a numeric value in the .hdr file	.hdr
0482	Numeric Data Type Error: Header History Sequence Number must be a numeric value in the .hdr file	.hdr
0483	Numeric Data Type Error: Historical Job ID must be a numeric value in the .hdr file	.hdr
0484	Numeric Data Type Error: Segment Record Count must be a numeric value in the .hdr file	.hdr
0485	Numeric Data Type Error: Mail Piece Unit Record Count must be a numeric value in the .hdr file	.hdr
0486	Numeric Data Type Error: MPU / C Relationship Count must be a numeric value in the .hdr file	.hdr

<b>Error Number</b>	<b>Error Message</b>	<b>Error Location</b>
0487	Numeric Data Type Error: Mailer Postage Account Record Count must be a numeric value in the .hdr file	.hdr
0488	Numeric Data Type Error: Component Record Count must be a numeric value in the .hdr file	.hdr
0489	Numeric Data Type Error: Container Summary Record Count must be a numeric value in the .hdr file	.hdr
0490	Numeric Data Type Error: Container Quantity Record Count must be a numeric value in the .hdr file	.hdr
0491	Numeric Data Type Error: Package Quantity Record Count must be a numeric value in the .hdr file	.hdr
0492	Numeric Data Type Error: Walk Sequence Record Count must be a numeric value in the .hdr file	.hdr
0493	Numeric Data Type Error: IJ / C Relationship Record Count must be a numeric value in the .hdr file	.hdr
0494	Numeric Data Type Error: Piece Detail Record Count must be a numeric value in the .hdr file	.hdr
0495	Numeric Data Type Error: Special Fee/Charge Record Count must be a numeric value in the .hdr file	.hdr
0496	Numeric Data Type Error: Manifest Individual Record Count must be a numeric value in the .hdr file	.hdr
0497	Numeric Data Type Error: Manifest Summary Record Count must be a numeric value in the .hdr file	.hdr
0498	Numeric Data Type Error: Postage Adjustment Record Count must be a numeric value in the .hdr file	.hdr
0499	Numeric Data Type Error: Postage Statement Record Count must be a numeric value in the .hdr file	.hdr
0500	Numeric Data Type Error: Intelligent Mail Range Record Count must be a numeric value in the .hdr file	.hdr
0501	Numeric Data Type Error: Original Container Identification Record Count must be a numeric value in the .hdr file	.hdr
0502	Numeric Data Type Error: Software Vendor's ZAP must be a numeric value in the .hdr file	.hdr
0503	Date Data Type Error: Date Prepared must be a valid date value formatted as YYYYMMDD in the .hdr file	.hdr
0504	Date Data Type Error: Zone Matrix Date must be a date valid date value formatted as YYYYMMDD in the .hdr file	.hdr
0505	Time Data Type Error: Time Prepared must be a time value in the .hdr file	.hdr
0506	The Job ID must be User Managed and must remain unique with one corporation/user license code	.hdr
0507	The IDEAlliance Version contains an invalid value, it must contain 09-1	.hdr
0508	The IDEAlliance Version contains an invalid value, it must contain 08-2	.hdr
0509	The Header History Status contains an invalid value, one record must contain C	.hdr
0510	The User License Code contains an invalid value, it must begin with an alphabetic character	.hdr
0511	The User License Code cannot contain any spaces or special characters and it cannot be case sensitive	.hdr
0512	The User License Code cannot contain any special characters	.hdr

<b>Error Number</b>	<b>Error Message</b>	<b>Error Location</b>
0513	The User License Code cannot be case sensitive	.hdr
0514	The Contact Telephone Number contains an invalid value, it must contain a 10-Digit Telephone Number	.hdr
0515	The File Status cannot contain a value of R	.hdr
0516	The Segment File Status contains an invalid value, it must contain O, N, D, C, or U	.hdr
0517	The Mail Piece Unit File Status contains an invalid value, it must contain O, N, D, C, or U	.hdr
0518	The MPU / C Relationship File Status contains an invalid value, it must contain O, N, D, C, or U	.hdr
0519	The Mailer Postage Account File contains an invalid value, it must contain O, N, D, C, or U	.hdr
0520	The Component File Status contains an invalid value, it must contain O, N, D, C, or U	.hdr
0521	The Container Summary File Status contains an invalid value, it must contain O, N, D, C, or U	.hdr
0522	The Container Quantity File Status contains an invalid value, it must contain O, N, D, C, or U	.hdr
0523	The Package Quantity File Status contains an invalid value, it must contain O, N, D, C, or U	.hdr
0524	The Walk Sequence File Status contains an invalid value, it must contain O, N, D, C, or U	.hdr
0525	The IJ / C Relationship File Status contains an invalid value, it must contain O, N, D, C, or U	.hdr
0526	The Piece Detail File Status contains an invalid value, it must contain O, N, D, C, or U	.hdr
0527	The Special Fee/Charge File Status contains an invalid value, it must contain O, N, D, C, or U	.hdr
0528	The Manifest Individual File Status contains an invalid value, it must contain O, N, D, C, or U	.hdr
0529	The Manifest Summary File Status contains an invalid value, it must contain O, N, D, C, or U	.hdr
0530	The Postage Adjustment File Status contains an invalid value, it must contain O, N, D, C, or U	.hdr
0531	The Postage Statement File Status contains an invalid value, it must contain O, N, D, C, or U	.hdr
0532	The Intelligent Mail Range File Status contains an invalid value, it must contain O, N, D, C, or U	.hdr
0533	The Original Container Identification File Status contains an invalid value, it must contain O, N, D, C, or U	.hdr
0534	The Mail.dat Presentation Category contains an invalid value, it must contain P, I, S or M.	.hdr
0535	The Closing Character contains an invalid value, it must contain #	.hdr
0536	The Segment Record Count must match the Record Count of the Segment Record	.hdr
0537	The Mail Piece Unit Record Count must match the Record Count of the Mail Piece Unit Record	.hdr

<b>Error Number</b>	<b>Error Message</b>	<b>Error Location</b>
0538	The Component Record Count must match the Record Count of the Component Record	.hdr
0539	The Container Quantity Record Count must match the Record Count of the Container Quantity Record	.hdr
0540	The Package Quantity Record Count must match the Record Count of the Package Quantity Record	.hdr
0541	The Walk Sequence Record Count must match the Record Count of the Walk Sequence Record	.hdr
0542	The Piece Detail Record Count must match the Record Count of the Piece Detail Record	.hdr
0543	The Special Fee/Charge Record Count must match the Record Count of the Special Fee/Charge Record	.hdr
0544	The Manifest Individual Record Count must match the Record Count of the Manifest Individual Record	.hdr
0545	The Manifest Summary Record Count must match the Record Count of the Manifest Summary Record	.hdr
0546	The Postage Adjustment Record Count must match the Record Count of the Postage Adjustment Record	.hdr
0547	The Postage Statement File Status must match the Record Count of the Postage Statement Record	.hdr
0548	The Intelligent Mail Range File Status must match the Record Count of the Intelligent Mail Range Record	.hdr
0549	The Original Container Identification Record Count must match the Record Count of the Original Container Identification Record	.hdr
0550	Job ID is a key field in the .hdr file and is required	.hdr
0551	Duplicate Record Found. Each .hdr record must have a unique Job ID.	.hdr
0552	There can be no characters after the Closing Character	.hdr
0553	The Service Level Indicator field contains an invalid value; it must contain F when the Full-Service Participation Indicator is F.	.cqt
0554	The Service Level Indicator field contains an invalid value; it must contain F, B, P, O when the Full-Service Participation Indicator is M.	.cqt
0555	At least one record in the .cqt must contain a Service Level Indicator of F for when the .seg Full Service Participation Indicator is M.	.cqt
0556	The Class Defining Preparation field contains an invalid value; it must contain 1, 2, 3, or 4 for Full-Service.	.seg
0557	The Mail.dat Job is missing a required file for Full-Service Processing; it must contain either an .imr or .pdr file.	Multiple files
0558	The IM Barcode Lower range and IM Barcode Upper range contain invalid <i>values</i> ; the first 6 characters in each field must match.	.imr Multiple fields
0559	The IM Barcode Lower range field is an incorrect length. it must be no more than 15 characters in length.	.imr
0560	The IM Barcode Upper range field is an incorrect length. it must be no more than 15 characters in length.	.imr
0561	The Piece Barcode field is an incorrect length. it must be a minimum of 20 characters to a maximum of 31 characters.	.pdr
0562	The Principal Processing Category field contains an invalid value; it must contain [ <i>values</i> ] for Class Defining Preparation of 1.	.seg

<b>Error Number</b>	<b>Error Message</b>	<b>Error Location</b>
0563	The Principal Processing Category field contains an invalid value; it must contain [values] for Class Defining Preparation of 2.	.seg
0564	The Principal Processing Category field contains an invalid value; it must contain [values] for Class Defining Preparation of 3.	.seg
0565	The Principal Processing Category field contains an invalid value; it must contain [values] for Class Defining Preparation of 4 and Rate Type of B.	.seg
0566	The Mail Owner's Lcl Permit Ref Num/Int'l Bill Num – Type field must be populated when the Mail Owner's Lcl Permit Ref Num/Int'l Bill Num is populated.	.psr
0567	The Number of Pieces is required when the Logical/Physical Container Indicator is P.	.csm
0568	The Container Type field contains an invalid value. the .csm Container Type field must contain [values] for a Physical Container when the Logical/Physical Container Indicator is P.	.csm
0569	The Container Type field contains an invalid value. the .csm Container Type field must contain [values] for a Physical Handling Unit when the Logical/Physical Container Indicator is P.	.csm
0570	The Container Type field contains an invalid value. the .csm Container Type field must contain [values] for a Logical Container when the Logical/Physical Container Indicator is L.	.csm
0571	The Container Type field contains an invalid value. the .csm Container Type field must contain [values] for a Logical Handling Unit when the Logical/Physical Container Indicator is L.	.csm
0572	The Container Type field contains an invalid value. at least one .csm Container Type field must contain [values] when the Logical/Physical Container Indicator is L.	.csm
0573	The CSA Agreement ID is required when the USPS Pick Up is Y.	.seg
0574	The CSA Trip ID is required when the USPS Pick Up is Y.	.csm
0575	The Scheduled Ship Date is required when the USPS Pick Up is Y.	.csm
0576	The Scheduled Ship Time is required when the USPS Pick Up is Y.	.csm
0577	The Scheduled Induction Date is required when the Reservation Number and FAST Content ID fields are populated.	.csm
0578	The Scheduled Induction Time is required when the Reservation Number and FAST Content ID fields are populated.	.csm
0579	The Scheduled Induction Date is required when the CSA Agreement ID is populated and USPS Pick Up is N.	.csm
0580	The Scheduled Induction Time is required when the CSA Agreement ID is populated and USPS Pick Up is N.	.csm
0581	The Sibling Container Indicator field contains an invalid value; it must contain Y when the Container Type is M.	.csm
0582	The Label: IM™ Container Or IM™ Tray Barcode field contains an invalid value; it must contain a 21 character IMcb.	.csm
0583	The Label: IM™ Container Or IM™ Tray Barcode field contains an invalid value; it must contain a 24 character IMtb.	.csm
0584	The LOT Sequence Number is required when the LOT Direction Code is populated.	.pdr
0585	The LOT Direction Code is required when the LOT Sequence Number is populated.	.pdr

<b>Error Number</b>	<b>Error Message</b>	<b>Error Location</b>
0586	The USPS Pick Up field is required when the Full Service Participation is either F or M.	.csm
0587	At least one of the following fields must be populated when the .pdr file is submitted for Full-Service: .mpa Mail Owners Lcl Permit Ref Num/Int'l Bill Num, .mpa CRID of Mail Owner, .mpa Mailer ID of Mail Owner, or .cqt Mailer ID of Mail Owner.	Multiple files
0588	At least one of the following fields must be populated when the .pdr file is submitted for Full-Service: .mpa CRID of Mail Preparer or .mpa Mailer ID of Mail Preparer.	Multiple files
0589	At least one of the following fields must be populated when the .imr file is submitted for Full-Service: .imr CRID of Mail Owner or .imr Mailer ID of Mail Owner.	Multiple fields
0590	At least one of the following fields must be populated when the .imr file is submitted for Full-Service: CRID of Mail Preparer or Mailer ID of Mail Preparer.	.imr Multiple fields
0591	An original Mail.dat must have been submitted before an update can be made.	Multiple files
0592	.hdr & .seg Files Are Required Files and must be submitted with every Mail.dat Update.	Multiple files
0593	Invalid File Status Flag & Record Level Status combination. The header status must contain O, C, D, or U & the record status must contain O, C, D, I, or U.	Multiple files
0594	Delete Mail.dat Job Update not allowed if Postage Statement is FIN or FPP.	Multiple files
0595	Mailing Facility ID must match the original Mail Facility ID for a Delete Job.	.seg
0596	Mail.dat Version must match between the original job & update job submitted.	.hdr
0597	.For future use: Container and Bundle Charge Method	.mpa
0598	.For future use: Container and Bundle Charge Method	.mpa
0599	.mpa Primary Field Required For Update or Change Jobs if .mpa & .mcr is Updated.	.mcr
0600	Secondary Fields Are Required For Update or Change Jobs if .mpa & .mcr Is Updated.	.mcr
0601	The new Container Status must be D (Delete), if the previous Container Status is D (Delete).	.csm
0602	The new Container Status must be P (Preliminary Postage Statement), R (Ready To Pay), X (Paid), or D (Delete), if the previous Container Status is C (Cancel).	.csm
0603	The new Container Status of T and the current Container Status must be R or X to update the Transportation Fields.	.csm
0604	The Container Status field contains an invalid value based on the Previous Container Status of C, it must contain D, O.	.csm
0605	No Container Status Update Values Allowed if Previous Container Status is D.	.csm
0606	The Container Status field contains an invalid value based on the Previous Container Status of O; it must contain D, P, R, X, C.	.csm
0607	The Container Status field contains an invalid value based on the Previous Container Status of P; it must contain D, P, R, C.	.csm
0608	The Container Status field contains an invalid value based on the Previous Container Status of R; it must contain D, X, T, C.	.csm
0609	The Container Status field contains an invalid value based on the Previous Container Status of T; it must contain D, X, T, C.	.csm



<b>Error Number</b>	<b>Error Message</b>	<b>Error Location</b>
0610	The Container Status field contains an invalid value based on the Previous Container Status of X, it must contain T.	.csm
0611	The Container Status field contains an invalid value in order to update the Label: IM Container or Tray Barcode, it must contain T.	.csm
0612	The Container field contains an invalid value; in order to update the Label: 10-Character Container Barcode, it must contain T.	.csm
0613	The Container Status field contains an invalid value; in order to update the Container ID, it must contain T.	.csm
0614	The Container Status field contains an invalid value; in order to update the Container ID, it must contain T.	.csm
0615	The Container Status field contains an invalid value; in order to update the Reservation Number, it must contain T.	.csm
0616	The Container Status field contains an invalid value; in order to update the FAST Schedule ID, it must contain T.	.csm
0617	The Container Status field contains an invalid value; in order to update the Scheduled Induction Date, it must contain T.	.csm
0618	The Container Status field contains an invalid value; in order to update the Scheduled Induction Ship Date, it must contain T.	.csm
0619	The Container Status field contains an invalid value; in order to update the Scheduled Induction Ship Time, it must contain T.	.csm
0620	The Container Status field contains an invalid value; in order to update the CSA Trip ID for Version 09-01, it must contain T.	.csm
0621	The Container Status field contains an invalid value; in order to update the USPS Pick Up, it must contain T.	.csm
0622	The Container Status field contains an invalid value; in order to update the FAST Content ID, it must contain T.	.csm
0623	The Container Status field contains an invalid value; in order to update the Entry Point - Actual/Delivery Locale Key, it must contain T.	.csm
0624	The Container Status field contains an invalid value; in order to update the Entry Point - Actual/Delivery Postal Code, it must contain T.	.csm
0625	The Previous Container Status must be R in order to update the Entry Point for Entry Discount Postal Code.	.csm
0626	The Previous Container Status must be R in order to update the Entry Discount for Entry Discount Facility Type field.	.csm
0627	The Mail.dat job has been submitted in the wrong submission order, the order must be .hdr, .seg, .mpu, .mcr, .mpa, .cpt, .csm, .cqt, .pqt, .wsr, .snr, .plr, .icr, .pdr, .sfr, .mir, .msr, .par, .imr, .oci, .psr.	Multiple files
0628	A record in the audit table does not map to a specific file within the uploaded Mail.dat job.	Multiple files
0629	The Mail Facility ID provided in the Mail.dat submission does not map back to a unique CRID in the <i>PostalOne!</i> tables.	Multiple files
0630	A finance number does not exist for the permit linked to the .seg Mail Facility ID (CRID) submitted in the P_Permit table.	.seg
0631	For future use: When the .csm Included In Other Documentation is L then the .seg Class Defining Preparation must be 1, 2, or 3.	Multiple files
0632	For future use: Missing Required Files: The .hdr and .csm files are required to be submitted when the .csm Included in Other Documentation is L.	Multiple files

<b>Error Number</b>	<b>Error Message</b>	<b>Error Location</b>
0633	For future use: Original Record Missing: The original files associated with the updated linked files could not be found.	Multiple files
0634	For future use: The Zone field cannot be updated when the class is not Periodicals; .seg Class Defining Preparation must contain 2 for co-palletization.	Multiple files
0635	For future use: Cannot Accept Finalize Postage: .csm Included in Other Documentation must contain the value O, .csm Container Type must contain the value V, L, E, F, O, or T, and .seg Class Defining Preparation must contain the value 1, 2, or 3.	Multiple files
0636	For future use: Cannot Accept Finalize Postage: .csm Container Type must contain the value P or Z, .csm Included in Other Documentation must contain the value L, and .seg Class Defining Preparation must contain the value 3.	Multiple files
0637	For future use: The Class Defining Preparation field contains an invalid value; it must contain 1, 2, or 3 when the Included in Other Documentation field is O.	.seg Multiple fields
0638	For future use: The .seg Container Type field contains an invalid value; it must contain V when the .seg Included in Other Documentation field is O.	.seg Multiple fields
0639	For future use: The .seg Container Type field contains an invalid value; it must contain L, E, F, O, or T when the .seg Included in Other Documentation field is L.	.seg Multiple fields
0640	For future use: The .seg Class Defining Preparation field contains an invalid value; it must contain 1, 2, or 3 when the .seg Included in Other Documentation field is L.	.seg Multiple fields
0641	For future use: The .seg Container Type field contains an invalid value; it must contain P or Z when the .seg Included in Other Documentation field is L.	.seg Multiple fields
0642	For future use: The Mail.dat Job is missing a required field for co-palletization processing; the .csm Label: IM Container or IM Tray Barcode field must be populated when .hdr Mail.dat Presentation Category is MLOCR, .csm Included in Other Documentation is O, .csm Container Type is L or M, and .seg Class Defining Preparation is 1.	Multiple files
0643	For future use: The Mail.dat Job is missing a required field for co-palletization processing; the .csm Label: IM Container or IM Tray Barcode field must be populated when .hdr Mail.dat Presentation Category is MLOCR, .csm Included in Other Documentation is L, .csm Container Type is P or Z, and .seg Class Defining Preparation is 1.	Multiple files
0644	Mismatch Field Value Between Files: The following field must match between the .seg & .csm files: Job ID	Multiple files
0645	Mismatch Field Value Between Files: The following field must match between the .seg & .csm files: Segment ID	Multiple files
0646	For future use: Mismatch Field Value Between Files: The .csm Container Ready to Pay Transaction ID and .psr Transaction ID must match between the .psr and .csm files.	Multiple files
0647	Required Field Missing: Job ID is a Required Field in the .csm file.	.csm
0648	Required Field Missing: Segment ID is a Required Field in the .csm file.	.csm
0649	Required Field Missing: Container Type is a Required Field in the .csm file.	.csm
0650	Required Field Missing: Container ID is a Required Field in the .csm file.	.csm
0651	Required Field Missing: Display Container ID is a Required Field in the .csm file.	.csm



<b>Error Number</b>	<b>Error Message</b>	<b>Error Location</b>
0652	Required Field Missing: Container Destination ZIP is a Required Field in the .csm file.	.csm
0653	Required Field Missing: Container Level is a Required Field in the .csm file.	.csm
0654	Required Field Missing: Sibling Container Indicator is a Required Field in the .csm file.	.csm
0655	Required Field Missing: Sibling Container Reference ID is a Required Field in the .csm file.	.csm
0656	Required Field Missing: Entry Point for Entry Discount – Postal Code is a Required Field in the .csm file.	.csm
0657	Required Field Missing: Entry Point for Entry Discount – Facility Type is a Required Field in the .csm file.	.csm
0658	Required Field Missing: Number of Copies is a Required Field in the .csm file.	.csm
0659	Required Field Missing: Machinable Mail Piece is a Required Field in the .csm file.	.csm
0660	Required Field Missing: Tray Preparation Type is a Required Field in the .csm file.	.csm
0661	Required Field Missing: Protected Container Status is a Required Field in the .csm file.	.csm
0662	Required Field Missing: Container Gross Weight - Source is a Required Field in the .csm file.	.csm
0663	Required Field Missing: Container Height - Source is a Required Field in the .csm file.	.csm
0664	Required Field Missing: CSM Record Status is a Required Field in the .csm file.	.csm
0665	Required Field Missing: Closing Character is a Required Field in the .csm file.	.csm
0666	Alphanumeric Data Type Error: Job ID must be an alphanumeric value in the .csm file.	.csm
0667	Alphanumeric Data Type Error: Segment ID must be an alphanumeric value in the .csm file.	.csm
0668	Alphanumeric Data Type Error: Display Container ID must be an alphanumeric value in the .csm file.	.csm
0669	Alphanumeric Data Type Error: Container Grouping Description must be an alphanumeric value in the .csm file (when populated).	.csm
0670	Alphanumeric Data Type Error: Container Destination ZIP must be an alphanumeric value in the .csm file (when populated).	.csm
0671	Alphanumeric Data Type Error: User License Code must be an alphanumeric value in the .csm file.	.csm
0672	Alphanumeric Data Type Error: Entry Point for Entry Discount – Postal Code must be an alphanumeric value in the .csm file.	.csm
0673	Alphanumeric Data Type Error: Entry Point – Actual/Delivery Locale Key must be an alphanumeric value, must contain 'ORIGIN' when the Entry Point for Entry Discount Facility is set to O, H, and must precede with "LOC" plus 6 alphanumeric characters when the Entry Point for Entry Discount Facility is set to B, R, S, D, A, C, K, J, E, L, T, Q in the .csm file	.csm
0674	Alphanumeric Data Type Error: Truck or Dispatch Number must be an alphanumeric value in the .csm file (when populated).	.csm
0675	Alphanumeric Data Type Error: Stop Designator Field must be an alphanumeric value in the .csm file (when populated).	.csm
0676	Alphanumeric Data Type Error: Reservation Number must be an alphanumeric value in the .csm file (when populated).	.csm

<b>Error Number</b>	<b>Error Message</b>	<b>Error Location</b>
0677	Numeric Data Type Error: Actual Pick Up Date must be a valid date value formatted as YYYYMMDD in the .csm file (when populated).	.csm
0678	Alphanumeric Data Type Error: Actual Pick Up Time must be an alphanumeric value formatted as HH:MM in the .csm file (when populated).	.csm
0679	Alphanumeric Data Type Error: Actual Induction Time must be an alphanumeric value formatted as HH:MM in the .csm file (when populated).	.csm
0680	Alphanumeric Data Type Error: Postage Statement Mailing Time must be an alphanumeric value formatted as HH:MM in the .csm file (when populated).	.csm
0681	Alphanumeric Data Type Error: Unique Container ID must be an alphanumeric value in the .csm file (when populated).	.csm
0682	Alphanumeric Data Type Error: Production Machine ID must be an alphanumeric value in the .csm file (when populated).	.csm
0683	Alphanumeric Data Type Error: Trans-Ship Bill of Lading Number must be an alphanumeric value in the .csm file (when populated).	.csm
0684	Alphanumeric Data Type Error: Postage Grouping ID must be an alphanumeric value in the .csm file (when populated).	.csm
0685	Alphanumeric Data Type Error: EMD – 8125 ANS Barcode must be an alphanumeric value in the .csm file (when populated).	.csm
0686	Alphanumeric Data Type Error: Transportation DUNS Number must be an alphanumeric value in the .csm file (when populated).	.csm
0687	Alphanumeric Data Type Error: Container Level Attempted must be an alphanumeric value in the .csm file (when populated).	.csm
0688	Alphanumeric Data Type Error: FAST Content ID must be an alphanumeric value in the .csm file (when populated).	.csm
0689	Alphanumeric Data Type Error: Scheduled Ship Time must be an alphanumeric value in the .csm file (when populated).	.csm
0690	Alphanumeric Data Type Error: DMM Section Defining Container Preparation must be an alphanumeric value in the .csm file (when populated).	.csm
0691	Alphanumeric Data Type Error: Alternate Method Defining Preparation must be an alphanumeric value in the .csm file (when populated).	.csm
0692	Alphanumeric Data Type Error: Label: IM Container or IM Tray Barcode must be an alphanumeric value in the .csm file (when populated).	.csm
0693	Alphanumeric Data Type Error: Label: 10-Character Container Barcode must be an alphanumeric value in the .csm file (when populated).	.csm
0694	Alphanumeric Data Type Error: Label: Destination Line 1 must be an alphanumeric value in the .csm file (when populated).	.csm
0695	Alphanumeric Data Type Error: Label: Destination Line 2 must be an alphanumeric value in the .csm file (when populated).	.csm
0696	Alphanumeric Data Type Error: Label: Contents - Line 1 must be an alphanumeric value in the .csm file (when populated).	.csm
0697	Alphanumeric Data Type Error: Label: Contents - Line 2 must be an alphanumeric value in the .csm file (when populated).	.csm
0698	Alphanumeric Data Type Error: Label: User Information Line 1 must be an alphanumeric value in the .csm file (when populated).	.csm
0699	Alphanumeric Data Type Error: Label: User Information Line 2 must be an alphanumeric value in the .csm file (when populated).	.csm
0700	Alphanumeric Data Type Error: Label: Entry (Origin) Point Line must be an alphanumeric value in the .csm file (when populated).	.csm

<b>Error Number</b>	<b>Error Message</b>	<b>Error Location</b>
0701	Alphanumeric Data Type Error: Label: Container Label CIN Code must be an alphanumeric value in the .csm file (when populated).	.csm
0702	Alphanumeric Data Type Error: User Option must be an alphanumeric value in the .csm file (when populated).	.csm
0703	Alphanumeric Data Type Error: Reserve must be an alphanumeric value in the .csm file (when populated).	.csm
0704	Numeric Data Type Error: Container ID must be a numeric value in the .csm file.	.csm
0705	Numeric Data Type Error: Entry Point – Actual/Delivery – Postal Code must be a numeric value in the .csm file	.csm
0706	Numeric Data Type Error: Scheduled In-Home Date must be a valid numeric value formatted as YYYYMMDD in the .csm file (when populated).	.csm
0707	Numeric Data Type Error: Additional In-Home Range must be a numeric value in the .csm file (when populated).	.csm
0708	Numeric Data Type Error: Actual Induction Date must be a valid numeric value formatted as YYYYMMDD in the .csm file (when populated).	.csm
0709	Numeric Data Type Error: Postage Statement Mailing Date must be a valid numeric value formatted as YYYYMMDD in the .csm file (when populated).	.csm
0710	Numeric Data Type Error: Number of Copies must be a numeric value in the .csm file.	.csm
0711	Numeric Data Type Error: Number of Pieces must be a numeric value in the .csm file.	.csm
0712	Numeric Data Type Error: Total Weight must be a numeric value in the .csm file (when populated).	.csm
0713	Numeric Data Type Error: Container Ready to Pay must be a numeric value in the .csm file (when populated).	.csm
0714	Numeric Data Type Error: Container Gross Weight must be a numeric value in the .csm file (when populated).	.csm
0715	Numeric Data Type Error: Container Height must be a numeric value in the .csm file (when populated).	.csm
0716	Numeric Data Type Error: Transportation Carrier ID must be a numeric value in the .csm file (when populated).	.csm
0717	Numeric Data Type Error: FAST Scheduler ID must be a numeric value in the .csm file (when populated).	.csm
0718	Numeric Data Type Error: Scheduled Ship Date must be a valid numeric value formatted as YYYYMMDD in the .csm file (when populated).	.csm
0719	Numeric Data Type Error: IM Barcode Upper Serialization must be a numeric value in the .csm file (when populated).	.csm
0720	Numeric Data Type Error: IM Barcode Lower Serialization must be a numeric value in the .csm file (when populated).	.csm
0721	Numeric Data Type Error: Container Reference ID must be a numeric value in the .csm file (when populated).	.csm
0722	Numeric Data Type Error: Sibling Container Reference ID must be a numeric value and it must match a container ID in the .csm file (when populated).	.csm
0723	Date Data Type Error: Actual Container Ship Date must be a valid numeric value formatted as YYYYMMDD in the .csm file	.csm
0724	Date Data Type Error: Actual Pick Up Date must be a valid numeric value formatted as YYYYMMDD in the .csm file.	.csm
0725	The Container Ship Date must be later than the last price change.	.csm

<b>Error Number</b>	<b>Error Message</b>	<b>Error Location</b>
0726	Date Data Type Error: Scheduled Pick Up Date must be a valid numeric value formatted as YYYYMMDD in the .csm file.	.csm
0727	Date Data Type Error: Container Acceptance Date must be a valid numeric value formatted as YYYYMMDD in the .csm file.	.csm
0728	Date Data Type Error: Scheduled In-Home Date must be a valid numeric value formatted as YYYYMMDD in the .csm file.	.csm
0729	Date Data Type Error: Scheduled Induction Date must be a valid numeric value formatted as YYYYMMDD in the .csm file	.csm
0730	Date Data Type Error: Internal Date must be a valid numeric value formatted as YYYYMMDD in the .csm file.	.csm
0731	The Postage Statement Mailing Date must be later than the last price change.	.csm
0732	Time Data Type Error: Actual Container Ship Time must be a time value formatted in the HH:MM format in the .csm file.	.csm
0733	Time Data Type Error: Scheduled Pick Up Time must be a time value formatted in the HH:MM format in the .csm file.	.csm
0734	The Container Type field contains an invalid value; it must contain P, S, O, T, E, F, B, W, Z, U, L, M, H, A, G, D, R, or C.	.csm
0735	The Container Level field contains an invalid value; it must contain A, B, C, D, G, H, I, J, K, M, N, P, Q, R, S, T, U, V, X, Y, Z, AA, AB, AC, AD, AE, AF, AG, AH, AI, AJ, AK, AL, AM, AN, AO, AP, or AQ.	.csm
0736	The Container Level field contains an invalid value; it must contain [values].	.csm
0737	The Entry Point for Entry Discount – Facility Type field contains an invalid value; it must contain [values] for Periodicals and [values] for all other mail types.	.csm
0738	The Container Status field contains an invalid value; it must contain P, R, C, D, T, or blank.	.csm
0739	Future use: The Included in Other Documentation field contains an invalid value; it must contain O or L.	.csm
0740	The Machinable Mail Piece field contains an invalid value; it must contain Y, N, U, or A.	.csm
0741	The Tray Preparation field contains an invalid value; it must contain P, L, N or S.	.csm
0742	For 08-1 and 08-2 only: The Protected Container Status field contains an invalid value; it must contain P or N.	.csm
0743	For 08-1 and 08-2 only: The Container Presort Content field contains an invalid value; it must contain A, B, C, D, E, F, G, or blank.	.csm
0744	For 08-1 and 08-2 only: The Geographic Scheme Level field contains an invalid value; it must contain A, B, or C.	.csm
0745	The Sibling Container Indicator field contains an invalid value; it must contain Y or blank.	.csm
0746	The Container Gross Weight Source field contains an invalid value; it must contain A or E. (if populated)	.csm
0747	The Container Height Source field contains an invalid value; it must contain A or E (if populated).	.csm
0748	The USPS Pick Up field contains an invalid value; it must contain Y or N.	.csm
0749	The Special Condition On Limit field contains an invalid value; it must contain OV, UF, SM, SN, or OM (if populated).	.csm
0750	For 08-1 and 08-2 only: The Zebra Stripe Indicator field contains an invalid value; it must contain Z or N (if populated).	.csm

<b>Error Number</b>	<b>Error Message</b>	<b>Error Location</b>
0751	The Label: Container Label Type field contains an invalid value; it must contain 1, 2, 3, or 4 (if populated).	.csm
0752	The Container Contains Overflow Indicator field contains an invalid value; it must contain Y, N, or blank.	.csm
0753	The CSM Record Status field contains an invalid value; it must contain O, D, I, or U.	.csm
0754	The Closing Character field contains an invalid value; it must contain #.	.csm
0755	Container Level contains an invalid value for Outside-County Periodicals. it must contain [values].	.csm
0756	Container Level contains an invalid value for First-Class Palletization. it must contain [values].	.csm
0757	For future use.	
0758	The following fields must be populated when the Sibling Container field is set to Y: Job ID, Segment ID, Container ID, Sibling Container Indicator, Sibling Container Reference ID, and for full-service option Label: IM Container or IM Tray Barcode.	.csm Multiple fields
0759	The following optional fields may be populated when the Sibling Container field is set to Y: Label 10: Character Container Barcode, Label: Destination Line 1, Label: Destination Line 2, Label: Content Line 1, Label: Content Line 2, Label: Entry (Origin) Point Line, Label: User Information Line 1, Label: User Information Line 2, Label: Container Label CIN Code, and Label: Container Label	.csm Multiple fields
0760	All fields not defined for a Sibling Container must be left Blank.	Multiple fields
0761	Job ID is a key field in the .csm file and is required.	.csm
0762	Container ID is a key field in the .csm file and is required.	.csm
0763	Duplicate Record Found. Each .csm record must have a unique combination of Job ID, Container ID, and Segment ID.	.csm Multiple fields
0764	There can be no characters after the Closing Character.	.csm
0765	The .csm Entry Point Actual/Delivery Locale Key must be populated when the .cqt Destination Entry is populated with any character except N	Multiple files
0766	The .csm Container Type contains an invalid value; it must contain [values] when .hdr Presentation Category is M.	Multiple files
0767	The following records must exist in order for a .mcr file to exist: Segment record, Mail Piece Unit record, Component record, Primary MPA record	.mcr Multiple fields
0768	Mismatch Field Value Between Files: The following field must match between the .mcr & .cpt file: Job ID.	Multiple files
0769	Mismatch Field Value Between Files: The following field must match between the .mcr & .cpt file: Component ID.	Multiple files
0770	Mismatch Field Value Between Files: The following field must match between the .mcr & .cpt file: Host Statement Component ID	Multiple files
0771	Mismatch fields Value Between Files: The following field must match between the .mcr & .mpu file: Mail Piece Unit ID.	Multiple files
0772	Mismatch fields Value Between Files: The following field must match between the .mcr & .mpa file: MPA ID.	Multiple files
0773	Mismatch Field Value Between Files: The following field must match between the .mcr & .mpa file: Additional Postage MPA ID.	Multiple files

<b>Error Number</b>	<b>Error Message</b>	<b>Error Location</b>
0774	Mismatch Field Value Between Files: The following field must match between the .mcr & .mpa file: MPA – Unique Sequence/Grouping ID.	Multiple files
0775	Required Field Missing: Job ID is a Required Field in the .mcr file.	.mcr
0777	Required Field Missing: Mail Piece Unit ID is a Required Field in the .mcr file.	.mcr
0779	Required Field Missing: Primary MPA ID is a Required Field in the .mcr file.	.mcr
0780	Required Field Missing: MCR Record Status is a Required Field in the .mcr file.	.mcr
0781	Required Field Missing: Closing Character is a Required Field in the .mcr file.	.mcr
0782	Alphanumeric Data Type Error: Job ID must be an alphanumeric value in the .mcr file (when populated).	.mcr
0783	Alphanumeric Data Type Error: Segment ID must be an alphanumeric value.	.mcr
0784	Alphanumeric Data Type Error: Mail Piece Unit ID must be an alphanumeric value in the .mcr file (when populated).	.mcr
0785	Alphanumeric Data Type Error: Component ID must be an alphanumeric value.	.mcr
0786	Alphanumeric Data Type Error: Primary MPA ID must be an alphanumeric value in the .mcr file (when populated).	.mcr
0787	Alphanumeric Data Type Error: Additional Postage MPA ID must be an alphanumeric value in the .mcr file (when populated).	.mcr
0788	Alphanumeric Data Type Error: Host Statement Component ID must be an alphanumeric value in the .mcr file (when populated).	.mcr
0789	Alphanumeric Data Type Error: Postage Adjustment MPA ID must be an alphanumeric value in the .mcr file (when populated).	.mcr
0790	Alphanumeric Data Type Error: Reserve must be an alphanumeric value in the .mcr file (when populated).	.mcr
0791	The Host Indicator of Ad Computation contains an invalid value; it must contain Y or N.	.mcr
0792	The MCR Record Status contains an invalid value; it must contain O, D, or U.	.mcr
0793	The Closing Character contains an invalid value; it must contain a #.	.mcr
0794	The following fields must exist in order for a .mcr file to exist: Segment ID, Mail Piece Unit ID, Component ID, Primary MPA ID	.mcr Multiple fields
0795	The .mcr record that exists for every .mpu file must have the same Mail Piece Unit ID.	.mcr Multiple fields
0796	The .mcr Additional Postage MPA ID is required when the .mpa Postage Payment Method is [ <i>values</i> ].	Multiple files
0797	Job ID is a key field in the .mcr file and is required.	.mcr
0798	Required Field Missing: Segment ID must populated with an alphanumeric value.	.mcr
0799	Mail Piece Unit ID is a key field in the .mcr file and is required.	.mcr
0800	Required Field Missing: Component ID must populated with an alphanumeric value.	.mcr
0801	Primary MPA ID is a key field in the .mcr file and is required.	.mcr
0802	Duplicate Record Error submitted based on key field.	.mcr Multiple fields
0803	There can be no characters after the Closing Character.	.mcr



<b>Error Number</b>	<b>Error Message</b>	<b>Error Location</b>
0804	When the .hdr Presentation Category is "Conventional Presort" or "MLOCR", the same Job ID, Segment ID, and MPU ID combination in the .mcr file must be present in the .mpu file.	Multiple files
0805	The Job ID, and CPT ID combination in the .mcr file must be present in the .cpt file.	Multiple files
0806	Mismatch Field Value Between Files: The following fields must match between the .seg & .mpu file: Job ID, Segment ID	Multiple files
0807	Required Field Missing: Job ID is a Required Field in the .mpu file.	.mpu
0808	Required Field Missing: Segment ID is a Required Field in the .mpu file.	.mpu
0809	Required Field Missing: Mail Piece Unit ID is a Required Field in the .mpu file.	.mpu
0810	Required Field Missing: Mail Piece Unit Name is a Required Field in the .mpu file.	.mpu
0811	Required Field Missing: Mail Piece Unit – Weight is a Required Field in the .mpu file.	.mpu
0812	Required Field Missing: MPU – Weight: Source is a Required Field in the .mpu file.	.mpu
0813	Required Field Missing: MPU – Weight: Status is a Required Field in the .mpu file.	.mpu
0814	Required Field Missing: Country is a Required Field in the .mpu file.	.mpu
0815	For 08-1 or 08-2: Required Field Missing: Mail Piece Unit – Periodical Ad% is a Required Field in the .mpu file since mailing is Periodical and Periodical Ad% Treatment is S.	.mpu
0816	For 08-1 or 08-2: Required Field Missing: MPU – Periodical Ad% : Status is a Required Field in the .mpu file since mailing is Periodical and Periodical Ad% Treatment is S.	.mpu
0817	Required Field Missing: MPU Surcharge is a Required Field in the .mpu file.	.mpu
0818	Required Field Missing: Co-Palletization Code is a Required Field in the .mpu file.	.mpu
0819	Required Field Missing: MPU Record Status is a Required Field in the .mpu file.	.mpu
0820	Required Field Missing: Closing Character is a Required Field in the .mpu file.	.mpu
0821	Alphanumeric Data Type Error: Job ID must be an alphanumeric value in the .mpu file.	.mpu
0822	Alphanumeric Data Type Error: Segment ID must be an alphanumeric value in the .mpu file.	.mpu
0823	Alphanumeric Data Type Error: Mail Piece Unit ID must be an alphanumeric value in the .mpu file.	.mpu
0824	Alphanumeric Data Type Error: Mail Piece Unit Name must be an alphanumeric value in the .mpu file.	.mpu
0825	Alphanumeric Data Type Error: Mail Piece Unit Description must be an alphanumeric value in the .mpu file.	.mpu
0826	Alphanumeric Data Type Error: Co-Palletization Code must be an alphanumeric value in the .mpu file.	.mpu
0827	Alphanumeric Data Type Error: User Option must be an alphanumeric value in the .mpu file. Record ID: ###, (if populated).	.mpu
0828	For 08-1 or 08-2: Alphanumeric Data Type Error: Prose XML Edition Code must be an alphanumeric value in the .mpu file (if populated).	.mpu
0829	Alphanumeric Data Type Error: Reserve to be an alphanumeric value in the .mpu file.	.mpu
0830	Numeric Data Type Error: Mail Piece Unit – Weight to be a numeric value in the .mpu file.	.mpu

<b>Error Number</b>	<b>Error Message</b>	<b>Error Location</b>
0831	Numeric Data Type Error: Mail Piece Unit – Length to be a numeric value in the .mpu file.	.mpu
0832	Numeric Data Type Error: Mail Piece Unit – Width to be a numeric value in the .mpu file.	.mpu
0833	Numeric Data Type Error: Mail Piece Unit – Thickness to be a numeric value in the .mpu file.	.mpu
0834	Numeric Data Type Error: Mail Piece Unit – Periodical Ad % to be a numeric value in the .mpu file.	.mpu
0835	Numeric Data Type Error: Confirm Subscriber ID to be a numeric value in the .mpu file.	.mpu
0836	Numeric Data Type Error: Pre-Denominated Amount to be a numeric value in the .mpu file	.mpu
0837	Date Data Type Error: Five Digit Scheme Database Date must be a valid numeric value formatted as YYYYMMDD in the .mpu file.	.mpu
0838	The MPU - Weight field contains an invalid value; it must contain 0, 1, 2, 3, 4, 5, 6, 7, 8, 9.	.mpu
0839	The MPU - Weight Source field contains an invalid value; it must contain A, C, P, or L.	.mpu
0840	The MPU - Weight Status field contains an invalid value; it must contain N, P, F, or M.	.mpu
0841	The MPU Periodical Ad % Status field contains an invalid value; it must contain N, P, or F.	.mpu
0842	The Mail Piece Unit – Class contains an invalid value; it must contain 1, 2, 3, 4, or 5.	.mpu
0843	The Mail Piece Unit - Rate Type contains an invalid value; it must contain [values].	.mpu
0844	The Rate Schedule contains an invalid value; it must contain Blank, or P.	.mpu
0845	The Country contains an invalid value; it must contain a 3 Digit US Country Code.	.mpu
0846	The MPU Surcharge contains an invalid value; it must contain N, O, P, Q, R, S, D, 1, or 2.	.mpu
0847	The Sibling Container Mailing contains an invalid value; it must contain Y or Blank.	.mpu
0848	The Postage Affixed Type contains an invalid value; it must contain S or M.	.mpu
0849	The Bulk Insurance contains an invalid value; it must contain Y, N, or O.	.mpu
0850	The MPU Record Status contains an invalid value; it must contain O, D, I, U.	.mpu
0851	The Closing Character contains an invalid value; it must contain #.	.mpu
0852	MPU – Weight contains an invalid value; it must = [values] when the Postage Affixed Type = M.	.mpu
0853	MPU Periodical Ad% Status is P or F so MPU Periodical Ad % must be <= 100.	.mpu Multiple fields
0854	MPU Class Required when MPU Rate Type & MPU Processing Category are Populated.	.mpu Multiple fields
0855	Flat Machinability contains an invalid value; it must contain Y, U, or N when Mail Piece Unit – Class is 2 or 5 and Processing Category is FL.	.mpu Multiple fields



<b>Error Number</b>	<b>Error Message</b>	<b>Error Location</b>
0856	The Mail Piece Unit – Processing Category contains an invalid value; it must contain LT, CD, FL, PF, MP, IR, or NP when Mail Piece Unit – Class is 1.	.mpu Multiple fields
0857	The Mail Piece Unit – Rate Type contains an invalid value; it must contain R, E, G, J, K, or T when Mail Piece Unit – Class is 1.	.mpu Multiple fields
0858	The Mail Piece Unit – Processing Category contains an invalid value; it must contain LT, FL, IR, MP, or NP when Mail Piece Unit – Class is 2.	.mpu Multiple fields
0859	The Mail Piece Unit – Rate Type contains an invalid value; it must contain R, N, S, C, W, or Y when Mail Piece Unit – Class is 2.	.mpu Multiple fields
0860	The Mail Piece Unit – Processing Category contains an invalid value; it must contain LT, FL, MP, IR, NP, NA, NB, or CM when Mail Piece Unit – Class is 3.	.mpu Multiple fields
0861	The Mail Piece Unit – Rate Type contains an invalid value; it must contain R or N when Mail Piece Unit – Class is 3.	.mpu Multiple fields
0862	The Mail Piece Unit – Processing Category contains an invalid value; it must contain FL, MP, IR, or NP when Mail Piece Unit – Class is 4.	.mpu Multiple fields
0863	The Mail Piece Unit – Rate Type contains an invalid value; it must contain B, P, L, F, or D when Mail Piece Unit – Class is 4.	.mpu Multiple fields
0864	The Mail Piece Unit – Processing Category contains an invalid value; it must contain LT, FL, IR, MP, or NP when Mail Piece Unit – Class is 5.	.mpu Multiple fields
0865	The Mail Piece Unit – Rate Type contains an invalid value; it must contain R, N, S, C, W, or Y when Mail Piece Unit – Class is 5	.mpu Multiple fields
0866	Key Field Missing: Job ID is a key field in the .mpu file and is required.	.mpu
0867	Key Field Missing: Segment ID is a key field in the .mpu file and is required.	.mpu
0868	Key Field Missing: Mail Piece Unit ID is a key field in the .mpu file and is required	.mpu
0869	Duplicate Record Found. Each .mpu record must have a unique combination of Job ID, Segment ID, and Mail Piece Unit ID.	.mpu Multiple fields
0870	There can be no characters in the .mpu file after the Closing Character.	.mpu
0871	Missing MPU Record missing for the .seg file when the .hdr presentation category is "Conventional Presort" or "MLOCR".	Multiple files
0872	The .mpu Co-Palletization Code must be populated if a .wsr file is used in the Mail.dat transmission.	Multiple files
0873	Missing MPU Record Matching .cqt Mail Piece Unit ID based on Mail Piece Unit – Class & Processing Category.	Multiple files
0874	The Mail Piece Unit - Class, .cqt Rate Category, & .cqt Processing Category are invalid.	Multiple files
0875	For future use: Mismatch Field Value Between Files: The following fields must match between the .oci & .csm file: Container ID.	Multiple files
0876	For future use: Required Field Missing: Job ID is a Required Field in the .oci file.	.oci

<b>Error Number</b>	<b>Error Message</b>	<b>Error Location</b>
0877	For future use: Required Field Missing: Container ID is a Required Field in the .oci file.	.oci
0878	For future use: Alphanumeric Data Type Error: Job ID must be an alphanumeric value in the .oci file.	.oci
0879	For future use: Alphanumeric Data Type Error: Original Job ID must be an alphanumeric value in the .oci file.	.oci
0880	For future use: Alphanumeric Data Type Error: Original Segment ID must be an alphanumeric value in the .oci file.	.oci
0881	For future use: Alphanumeric Data Type Error: Original Display Container ID must be an alphanumeric value in the .oci file.	.oci
0882	For future use: Alphanumeric Data Type Error: Original Label: IM Container or IM Tray Barcode must be an alphanumeric value in the .oci file.	.oci
0883	For future use: Alphanumeric Data Type Error: Original Mail.XML Job ID must be an alphanumeric value in the .oci file.	.oci
0884	For future use: Alphanumeric Data Type Error: Original Mail.XML Customer Group ID must be an alphanumeric value in the .oci file.	.oci
0885	For future use: Alphanumeric Data Type Error: Reserve must be an alphanumeric value in the .oci file.	.oci
0886	For future use: Numeric Data Type Error: Job ID must be a numeric value in the .oci file.	.oci
0887	For future use: Numeric Data Type Error: Container ID must be a numeric value in the .oci file.	.oci
0888	For future use: Numeric Data Type Error: Original Container ID must be a numeric value in the .oci file.	.oci
0889	For future use: Numeric Data Type Error: Original Mail.XML Container ID must be a numeric value in the .oci file.	.oci
0890	For future use: The OCI Record Status contains an invalid value; it must contain O, D, or U.	.oci
0891	For future use: The Closing Character contains an invalid value; it must contain #.	.oci
0892	For future use: The .oci file must be included when the .csm Included in Other Documentation field is set to L.	Multiple files
0893	For future use: Job ID is a key field in the .oci file and is required.	.oci
0894	For future use: Container ID is a key field in the .oci file and is required.	.oci
0895	For future use: Duplicate Record Found. Each .oci record must have a unique combination of Job ID and Container ID.	.oci Multiple fields
0896	For future use: There can be no characters after the Closing Character.	.oci
0897	The .cpt Periodical Ad % Status field contains an invalid value, it must contain either N, P, or F.	.cpt
0898	The Periodical Ad % Treatment field contains an invalid value; it must contain either B, N or S.	.cpt
0899	The Rate Category field contains an invalid value, it must contain [values].	.cqt
0900	For Periodicals class, the Periodical: Not County/In County field contains an invalid value, it must contain either I or N.	.cqt
0901	The Periodicals: Sub / Non-Sub / Requestor Indicator field contains an invalid value, it must contain S, N, R, or O	.cqt
0902	The Periodicals Co-Palletization Discount Indicator field contains an invalid value, it must contain either Y or N	.cqt

<b>Error Number</b>	<b>Error Message</b>	<b>Error Location</b>
0903	The Entry Point for Entry Discount – Facility Type field contains an invalid value, It must contain [values].	.csm
0904	The .cqt Rate Category is 5-Digit, so the .csm Container Level must be [values].	.csm, .cqt
0905	The .cqt Rate Category is 3-Digit/SCF, so the .csm Container Level must be [values].	.csm, .cqt
0906	The .cqt Rate Category is Mixed ADC/AADC, so the .csm Container Level must be [values].	.csm, .cqt
0907	The .cqt Rate Category is ADC/AADC, so the .csm Container Level must be [values].	.csm, .cqt
0908	For future use.	
0909	For 08-1 or 08-2: The MPU Periodical Ad % Status field contains an invalid value, it must contain N, P, or F.	.mpu
0910	For future use.	
0911	The .cqt Rate Category is Firm, so the .pqt Package Level must be A.	.pqt, .cqt
0912	The .cqt Rate Category is Carrier Route, so the .pqt Package Level must be [values].	.pqt, .cqt
0913	The .cqt Rate Category is 3-Digit/SCF, so the .pqt Package Level must be [values].	.pqt, .cqt
0914	The .cqt Rate Category is 5-Digit, so the .pqt Package Level must be [values].	.pqt, .cqt
0915	The .cqt Rate Category is ADC/AADC, so the .pqt Package Level must be [values].	.pqt, .cqt
0916	The .psr Periodical Issue Date field must contains valid numeric value formatted as YYYYMMDD.	.psr
0917	Mismatch Field Value Between Files: The following fields must match between the .cqt & .pqt file: Job ID, CQT Database ID	Multiple files
0918	Required Field Missing: Job ID is a Required Field in the .pqt file.	.pqt
0919	Required Field Missing: CQT Database ID is a required field in the .pqt file	.pqt
0920	Required Field Missing: Package ID is a Required Field in the .pqt file.	.pqt
0921	Required Field Missing: Package Zip Code is a Required Field in the .pqt file.	.pqt
0922	Required Field Missing: Number of Copies is a Required Field in the .pqt file	.pqt
0923	Required Field Missing: Number of Pieces is a Required Field in the .pqt file.	.pqt
0924	Required Field Missing: PQT Record Status is a Required Field in the .pqt file.	.pqt
0925	Required Field Missing: Package Level is a Required Field in the .pqt file.	.pqt
0926	Required Field Missing: Closing Character is a Required Field in the .pqt file.	.pqt
0927	Alphanumeric Data Type Error: Job ID must be an alphanumeric value in the .pqt file.	.pqt
0928	Alphanumeric Data Type Error: Package ID must be an alphanumeric value in the .pqt file.	.pqt
0929	Alphanumeric Data Type Error: Package ZIP Code must be an alphanumeric value in the .pqt file.	.pqt
0930	Alphanumeric Data Type Error: Package Barcode must be an alphanumeric value in the .pqt file (when populated).	.pqt
0931	Alphanumeric Data Type Error: Reserve must be an alphanumeric value in the .pqt file (when populated).	.pqt
0932	Alphanumeric Data Type Error: Package Carrier Route must be an alphanumeric value in the .pqt file (when populated).	.pqt

<b>Error Number</b>	<b>Error Message</b>	<b>Error Location</b>
0933	Numeric Data Type Error: CQT Database ID must be a numeric value in the .pqt file.	.pqt
0934	Numeric Data Type Error: Number of Copies must be a numeric value in the .pqt file.	.pqt
0935	Numeric Data Type Error: Number of Pieces must be a numeric value in the .pqt file.	.pqt
0936	Numeric Data Type Error: Bundle Charge Allocation must be a numeric value in the .pqt file (when populated).	.pqt
0937	The Package Status contains an invalid value; it must contain C or Blank.	.pqt
0938	The PQT Record Status contains an invalid value; it must contain O,D,I or U.	.pqt
0939	The Package Carrier Route contains an invalid value; it must start with C, R, H, B, or G followed by 3 numbers with no illegal meta characters (if populated).	.pqt
0940	The Closing Character contains an invalid value; it must contain #.	.pqt
0944	Duplicate Record Found. Each .pqt record must have a unique combination of Job ID, CQT Database ID, and Package ID.	.pqt Multiple fields
0945	There must be no characters after the Closing Character.	.pqt
0946	If the .seg Class Defining Preparation equals 2 then the .pqt Package Level must be in A, B, C, D, F, H, I, K, L, M, T, U, V, X, or Y	Multiple files
0947	If the .seg Class Defining Preparation does not equal 2, then the .pqt Package Level must be in A, B, C, D, F, H, I, K, L, M, O, R, S, T, U, V, X, or Y	Multiple files
0948	For future use.	Multiple files
0949	The .pqt file must have a matching Job ID with the .wsr file.	Multiple files
0950	The .wsr file is missing; it must be submitted when the .cqt Rate Category is A.;	Multiple files
0951	Mismatch Field Value Between Files: The following field must match between the .seg & .hdr file: Job ID.	Multiple files
0952	Required Field Missing: Job ID is a Required Field in the .seg file.	.seg
0953	Required Field Missing: Segment ID is a Required Field in the .seg file.	.seg
0954	Required Field Missing: Segment Description is a Required Field in the .seg file.	.seg
0955	Required Field Missing: Logical/Physical Container Indicator is a Required Field in the .seg file	.seg
0956	Required Field Missing: Log/Phy Package Indicator is a Required Field in the .seg file.	.seg
0957	Required Field Missing: LOT Database Date is a Required Field in the .seg file.	.seg
0958	Required Field Missing: Verification Facility Name is a Required Field in the .seg file.	.seg
0959	Required Field Missing: Verification Facility ZIP+4 is a Required Field in the .seg file.	.seg
0960	Required Field Missing: Automation Coding Date is a Required Field in the .seg file.	.seg
0961	Required Field Missing: Carrier Route Coding Date is a Required Field in the .seg file.	.seg
0962	Required Field Missing: Carrier Route Sequencing Date is a Required Field in the .seg file.	.seg

<b>Error Number</b>	<b>Error Message</b>	<b>Error Location</b>
0963	Required Field Missing: Mail Facility ID is a Required Field in the .seg file.	.seg
0964	Required Field Missing: SEG Record Status is a Required Field in the .seg file.	.seg
0965	Required Field Missing: Closing Character is a Required Field in the .seg file.	.seg
0966	Alphanumeric Data Type Error: Segment ID must be an alphanumeric value in the .seg file	.seg
0967	Alphanumeric Data Type Error: Segment Description must be an alphanumeric value in the .seg file.	.seg
0968	Alphanumeric Data Type Error: Production Set-up Code must be an alphanumeric value in the .seg file	.seg
0969	Alphanumeric Data Type Error: Verification Facility Name must be an alphanumeric value in the .seg file.	.seg
0970	Alphanumeric Data Type Error: Static Planet Code must be an alphanumeric value in the .seg file.	.seg
0971	Alphanumeric Data Type Error: EMD Mailing – Generic Package Barcode must be an alphanumeric value in the .seg file.	.seg
0972	Alphanumeric Data Type Error: Mail Facility ID must be an alphanumeric value in the .seg file.	.seg
0973	Alphanumeric Data Type Error: MPA ID for Container and Bundle Charge Method must be an alphanumeric value in the .seg file.	.seg
0974	Alphanumeric Data Type Error: CSA Agreement ID must be an alphanumeric value in the .seg file.	.seg
0975	Alphanumeric Data Type Error: User Option must be an alphanumeric value in the .seg file.	.seg
0976	Alphanumeric Data Type Error: Reserve must be an alphanumeric value in the .seg file.	.seg
0977	Numeric Data Type Error: Verification Facility ZIP+4 to be a numeric value in the .seg file.	.seg
0978	Date Data Type Error: LOT Database Date must be a valid numeric value formatted as YYYYMMDD in the .seg file.	.seg
0979	Date Data Type Error: Automation Coding Date must be a valid numeric value formatted as YYYYMMDD in the .seg file since automation mail exists.	.seg
0980	Date Data Type Error: Carrier Route Coding Date must be a valid numeric value formatted as YYYYMMDD in the .seg file since carrier route mail exists.	.seg
0981	Date Data Type Error: Carrier Route Sequencing Date must be a valid numeric value formatted as YYYYMMDD in the .seg file since carrier route walk sequence mail exists.	.seg
0982	Date Data Type Error: Move Update Date must be a valid numeric value formatted as YYYYMMDD in the .seg file.	.seg
0983	Date Data Type Error: Requested Presort Verification Completion Date must be a valid numeric value formatted as YYYYMMDD in the .seg file.	.seg
0984	Date Data Type Error: Requested Piece Weight Verification Completion Date must be a valid numeric value formatted as YYYYMMDD in the .seg file.	.seg
0985	Date Data Type Error: Zone Matrix Date must be a valid numeric value formatted as YYYYMMDD in the .seg file.	.seg
0986	The Principal Processing Category field contains an invalid value; it must contain LT, FL, CD, CM, NB, NP, MP, IR, PF, or NA.	.seg
0987	The Substituted Container Prep field contains an invalid value; it must contain S or T (if populated).	.seg

<b>Error Number</b>	<b>Error Message</b>	<b>Error Location</b>
0988	The Periodicals Newspaper Treatment field contains an invalid value; it must contain Y or N (if populated).	.seg
0989	The Logical/Physical Container Indicator field contains an invalid value; it must contain L or P.	.seg
0990	For future use.	
0991	The Sibling Container Mailing field contains an invalid value; it must contain Y or space.	.seg
0992	The Confirm Indicator field contains an invalid value; it must contain S, P, N, R, or blank.	.seg
0993	The L.O.T. Direction Indicator field contains an invalid value; it must contain F or R or blank.	.seg
0994	The Barcode Verifier Indicator field contains an invalid value; it must contain Y or N for MLOCR.	.seg
0995	The EMD Barcode Indicator field contains an invalid value; it must contain blank, M, S, or P.	.seg
0996	The PDR Population Status field contains an invalid value; it must contain blank, P or F.	.seg
0997	The Detached Address Label Indicator field contains an invalid value; it must contain Y or blank.	.seg
0998	The Mailing Agreement Type field contains an invalid value; it must contain blank, A, B, C, D, E, or F	.seg
0999	The Container Bundle and Charge Method field contains an invalid value; it must contain 0, 1, 2, or 3.	.seg
1000	The Presentation Category field contains an invalid value; it must contain blank or for MLOCR: P or A.	.seg
1001	For 08-1 or 08-2: The Seamless Acceptance Indicator field contains an invalid value; it must contain 1, 2 or blank.	.seg
1002	The Less Than a Presort Segment Presentation field contains an invalid value; it must contain blank, Y or N.	.seg
1003	The Full-Service Participation Indicator field contains an invalid value; it must contain F, M or blank.	.seg
1004	The Standard Mail Sacking Criteria – Basic ECR field contains an invalid value; it must contain blank, CO, CF, or CB.	.seg
1005	The Standard Mail Sacking Criteria - Basic field contains an invalid value; it must contain blank, CO, CF, or CB	.seg
1006	The Standard Mail Sacking Criteria – 3-Digit or 5-Digit field contains an invalid value; it must contain blank, CO, CF, or CB.	.seg
1007	The Package Service Sacking Criteria - CR field contains an invalid value; it must contain blank, PC, TP, or PT.	.seg
1008	The Package Service Sacking Criteria – 3-Digit or 5-Digit field contains an invalid value; it must contain blank, PC, TP, or PT.	.seg
1009	The Package Service Sacking Criteria – Basic field contains an invalid value; it must contain blank, PC, TP, or PT.	.seg
1010	The Presentation Category field contains an invalid value; it must contain P or A for One-Pass Finalization.	.seg
1011	The Presentation Category field contains an invalid value; it must contain P, A, or null for Two-Pass Finalization.	.seg



<b>Error Number</b>	<b>Error Message</b>	<b>Error Location</b>
1012	The Move Update Method field contains an invalid value; it must contain 0, 1, 2, 3, 4, 5, 6, 7, or blank.	.seg
1013	The SEG Record Status field contains an invalid value; it must contain O, D, I or U.	.seg
1014	Required Field Missing: Static Planet Code is a Required Field in the .seg file since the Confirm Indicator is S.	.seg Multiple fields
1015	Required Field Missing: Move Update Date is a Required Field in the .seg file since the Move Update Method is [ <i>values</i> ].	.seg Multiple fields
1016	Required Field Missing: Class Defining Preparation is a Required Field in the .seg file since Principal Processing Category is populated.	.seg Multiple fields
1017	Required Field Missing: Principal Processing Category is a Required Field in the .seg file since Class Defining Preparation is populated.	.seg Multiple fields
1018	Required Field Missing: .seg Presentation Category is a Required Field when .hdr Presentation Category is M.	Multiple files
1019	Required Field Missing: MPA ID for Container and Bundle Charge Method is a Required Field in the .seg file since Container and Bundle Charge Method is 1 or 2.	.seg Multiple fields
1020	The Closing Character field contains an invalid value; it must contain #.	.seg
1021	Class Defining Preparation is 1 so Principal Processing Category must be LT, FL, CD, PF, MP, IR, or NP.	.seg Multiple fields
1022	Class Defining Preparation is 2 so Principal Processing Category must be LT, FL, IR, MP or NP.	.seg Multiple fields
1023	Class Defining Preparation is 3 so Principal Processing Category must be LT, FL, MP, IR, NP, NA, NB, or CM.	.seg Multiple fields
1024	Class Defining Preparation is 4 so Principal Processing Category must be FL, MP, IR, or NP.	.seg Multiple fields
1025	Class Defining Preparation is 4 so Package Service Packaging Criteria must be PD, PC, or CB.	.seg Multiple fields
1026	Automation Coding Date cannot be earlier than 90 calendar days before Mailing Date since automation mail exists.	.seg Multiple fields
1027	Job ID is a key field in the .seg file and is required.	.seg Multiple fields
1028	Segment ID is a key field in the .seg file and is required	.seg Multiple fields
1029	Duplicate Record Found. Each .seg record must have a unique combination of Job ID, Segment ID.	.seg Multiple fields

<b>Error Number</b>	<b>Error Message</b>	<b>Error Location</b>
1030	There can be no characters after the Closing Character.	.seg
1031	The Job ID in the .seg file must be present in the .hdr file.	Multiple files
1032	The .mpa file MPA ID must match the .seg file MPA ID for Container and Bundle Charge Method.	Multiple files
1033	For future use.	
1034	For future use.	
1035	The record with a Container Status of R, a Class of 2, and a Rate Type of H will be rejected since the Component Weight of the ride-along is greater than the maximum allowed single ride-along piece weight.	.seg Multiple fields
1036	The record with a Container Status of R, a Class of 2, and a Rate Type of H will be rejected since the Host Component ID is not specified in the .mcr file and no host record is found.	.seg Multiple fields
1037	For future use.	
1038	For future use.	
1039	The record with a Container Status of R, a Class of 2 or 5, a Component Rate Type of N, and a Component Class of 3 will be rejected since the Nonprofit permit number associated with the .mcr record does not have a valid application number or authorization number.	.seg Multiple fields
1040	The record with a Container Status of R, a Class of 2 or 5, a Component Class/Component Rate Type of 1/R, 3/R, or 3/N will be rejected since there is no matching finance number.	.seg Multiple fields
1041	The record with a Container Status of R, a Class of 2 or 5, a Component Class/Component Rate Type of 1/R, 3/R, or 3/N will be rejected since there is no postage payment method.	.seg Multiple fields
1042	The record with a Container Status of R, a Class of 2 or 5, a Component Class/Component Rate Type of 1/R, 3/R, or 3/N will be rejected since there is no matching permit number.	.seg Multiple fields
1043	The record with a Container Status of R, a Class of 2 or 5, a Component Class/Component Rate Type of 1/R, 3/R, or 3/N will be rejected since there is no matching mcr record number.	.seg Multiple fields
1044	The record with a Container Status of R, a Class of 2 or 5, a Component Class/Component Rate Type of 1/R, 3/R, or 3/N will be rejected since the USPS Publication Number and Permit Number are both populated.	.seg Multiple fields
1045	The record with a Container Status of R, a Class of 2 or 5, a Component Class/Component Rate Type of 1/R, 3/R, or 3/N will be rejected since the USPS Publication Number and Permit Number are both null.	.seg Multiple fields
1046	The record with a Container Status of R, a Class of 2 or 5, a Component Class/Component Rate Type of 1/R, 3/R, or 3/N will be rejected since no permit is found.	.seg Multiple fields
1047	For Future Use.	
1048	The .seg Class Defining Preparation must be 1, 2, 3, or 4.	.seg
1049	Mismatch Field Value Between Files: The following field must match between the .par & .mcr file: Job ID	Multiple files
1050	Mismatch Field Value Between Files: The following field must match between the .par & .mcr file: Segment ID	Multiple files
1051	Mismatch Field Value Between Files: The following field must match between the .par & .mcr file: Mail Piece Unit ID	Multiple files



<b>Error Number</b>	<b>Error Message</b>	<b>Error Location</b>
1052	Mismatch Field Value Between Files: The following field must match between the .par & .mcr file: Component ID	Multiple files
1053	Required Field Missing: Job ID is a Required Field in the .par file.	.par
1054	Required Field Missing: Segment ID is a Required Field in the .par file.	.par
1055	Required Field Missing: Mail Piece Unit ID is a Required Field in the .par file.	.par
1056	Required Field Missing: Component ID is a Required Field in the .par file.	.par
1057	Required Field Missing: Sequence Number is a Required Field in the .par file.	.par
1058	Required Field Missing: Date is a Required Field in the .par file.	.par
1059	Required Field Missing: Adjustment Type is a Required Field in the .par file.	.par
1060	Required Field Missing: Adjustment Amount is a Required Field in the .par file.	.par
1061	Required Field Missing: Credit/Debit Indicators is a Required Field in the .par file.	.par
1062	Required Field Missing: Adjustment Status is a Required Field in the .par file.	.par
1063	Required Field Missing: MPA – Unique Sequence / Grouping ID is a Required Field in the .par file.	.par
1064	Required Field Missing: PAR Record Status is a Required Field in the .par file.	.par
1065	Required Field Missing: Closing Character is a Required Field in the .par file.	.par
1066	Alphanumeric Data Type Error: Job ID must be an alphanumeric value in the .par file.	.par
1067	Alphanumeric Data Type Error: Segment ID must be an alphanumeric value in the .par file.	.par
1068	Alphanumeric Data Type Error: Mail Piece Unit ID must be an alphanumeric value in the .par file.	.par
1069	Alphanumeric Data Type Error: Component ID must be an alphanumeric value in the .par file.	.par
1070	Alphanumeric Data Type Error: User Comments must be an alphanumeric value in the .par file (when populated).	.par
1071	Alphanumeric Data Type Error: MPA – Unique Sequence / Grouping ID must be an alphanumeric value in the .par file.	.par
1072	Alphanumeric Data Type Error: Reserve must be an alphanumeric value in the .par file (when populated).	.par
1073	Alphanumeric Data Type Error: Rate Type must be an alphanumeric value in the .par file (when populated).	.par
1074	Alphanumeric Data Type Error: User Postage Statement ID must be an alphanumeric value in the .par file (when populated)	.par
1075	Alphanumeric Data Type Error: User Option must be an alphanumeric value in the .par file (when populated).	.par
1076	Numeric Data Type Error: Segment ID must be a numeric value in the .par file, if the field is filled with leading zeros.	.par
1077	Numeric Data Type Error: Mail Piece Unit ID must be a numeric value in the .par file, if the field is filled with leading zeros.	.par
1078	Numeric Data Type Error: Component ID must be a numeric value in the .par file, if the field is filled with leading zeros.	.par
1079	Numeric Data Type Error: Sequence Number must be a numeric value in the .par file .	.par
1080	Numeric Data Type Error: Adjustment Amount must be a numeric value in the .par file (when populated).	.par

<b>Error Number</b>	<b>Error Message</b>	<b>Error Location</b>
1081	Numeric Data Type Error: Total Piece Affected must be a numeric value in the .par file (when populated).	.par
1082	Numeric Data Type Error: MPA- Unique Sequence / Grouping ID must be a numeric value in the .par file, if the field is filled with leading zeros.	.par
1083	Numeric Data Type Error: PSR Unique Record Identifier must be a numeric value in the .par file (when populated).	.par
1084	Date Data Type Error: Date must be a valid numeric value formatted as YYYYMMDD in the .par file.	.par
1085	The Adjustment Type field contains an invalid value; it must contain 3 or 4.	.par
1086	The Credit/Debit Indicator field contains an invalid value; it must contain D.	.par
1087	The Credit/Debit Indicator field contains an invalid value; it must contain C or D.	.par
1088	The Adjustment Status field contains an invalid value; it must contain R.	.par
1089	The PAR Record Status field contains an invalid value; it must contain O, D, I, or U.	.par
1090	The Closing Character field contains an invalid value; it must contain #.	.par
1091	The Sequence Number must be a unique number that differentiates this .par record from other .par records.	.par
1096	Duplicate Record Error submitted based on key field.	.par Multiple fields
1097	The data in a .par file must match the specific postage statement.	.par
1098	There must be only one USPS Postage Statement ID in the .par file for a single postage statement.	.par
1099	There can be no characters after the Closing Character.	.par
1100	The .par Adjustment Status field must contain R when a .par file is submitted without a corresponding .psr file.	Multiple files
1101	A .psr file that is received with a .csm Container Status of R must have a corresponding postage statement generated from a container in the same transmission with an R in the Container Status field of the .csm.	Multiple files
1102	The Job ID and Component ID combination in the .cpt file can only exist in one .par file.	Multiple files
1103	Each .par file must have an associated .mpa Postage Payment Method field set to P or G.	Multiple files
1104	Each .par file must have an associated .mpa Postage Payment Option field set to D, T, or O.	Multiple files
1105	The .par MPA – Unique Sequence / Grouping ID field must map back to an existing MPA ID in the .mcr file.	Multiple files
1106	Mismatch Field Value Between Files: The .par PSR Unique Record Identifier field must be equal to the .psr PSR Unique ID.	Multiple files
1107	The Adjustment Amount cannot be a zero dollar amount in the .par file.	.par
1108	Mismatch Field Value Between Files: The following field must match between the .cqt & .csm files: Job ID.	Multiple files
1109	Mismatch Field Value Between Files: The following field must match between the .cqt & .csm files: Container ID	Multiple files
1110	Mismatch Field Value Between Files: The following field must match between the .cqt & .mpu files: Mail Piece Unit ID	Multiple files

<b>Error Number</b>	<b>Error Message</b>	<b>Error Location</b>
1111	Required Field Missing: Job ID is a Required Field in the .cqt file and must be a unique value	.cqt
1112	Required Field Missing: CQT Database ID is a Required Field in the .cqt file.	.cqt
1113	Required Field Missing: Container ID is a Required Field in the .cqt file.	.cqt
1114	Required Field Missing: Zone is a Required Field in the .cqt file.	.cqt
1115	Required Field Missing: Destination Entry is a Required Field in the .cqt file.	.cqt
1116	Required Field Missing: Rate Category is a Required Field in the .cqt file.	.cqt
1117	Required Field Missing: Barcode Discount or Surcharge is a Required Field in the .cqt file.	.cqt
1118	Required Field Missing: Periodicals: Sub/Non-Sub/Requestor Indicator is a Required Field in the .cqt file.	.cqt
1119	Required Field Missing: Periodicals Co-Palletization Discount Indicator is a Required Field in the .cqt file.	.cqt
1120	Required Field Missing: Number of Copies is a Required Field in the .cqt file.	.cqt
1121	Required Field Missing: Number of Pieces is a Required Field in the .cqt file.	.cqt
1122	Required Field Missing: Service Level Indicator is a Required Field in the .cqt file.	.cqt
1123	Required Field Missing: CQT Record Status is a Required Field in the .cqt file.	.cqt
1124	Required Field Missing: Closing Character is a Required Field in the .cqt file.	.cqt
1125	Alphanumeric Data Type Error: Job ID must be an alphanumeric value in the .cqt file.	.cqt
1126	Alphanumeric Data Type Error: 3 Digit/5 Digit Container Division must be an alphanumeric value in the .cqt file.	.cqt
1127	Alphanumeric Data Type Error: Mail Piece Unit ID must be an alphanumeric value in the .cqt file.	.cqt
1128	Alphanumeric Data Type Error: Reserve must be an alphanumeric value in the .cqt file.	.cqt
1129	Numeric Data Type Error: CQT Database ID must be a numeric value in the .cqt file.	.cqt
1130	Numeric Data Type Error: Container ID must be a numeric value in the .cqt file.	.cqt
1131	Numeric Data Type Error: Number of Copies must be a numeric value in the .cqt file	.cqt
1132	Numeric Data Type Error: Number of Pieces must be a numeric value in the .cqt file.	.cqt
1133	Numeric Data Type Error: Exp Per HE, HW, SC Pub-Origin Delivery Zone must be a numeric value in the .cqt file (if populated).	.cqt
1134	Numeric Data Type Error: Exp HE, HW, SC Pub-Origin 3 Digit ZIP must be a numeric value in the .cqt file (if populated).	.cqt
1135	Numeric Data Type Error: Container Charge Allocation must be blank or a numeric value in the .cqt file.	.cqt
1136	Numeric Data Type Error: ZAP Agent Code must be blank or a numeric value in the .cqt file.	.cqt
1137	The Zone field contains an invalid value; it must contain S, D, L, N, V, 1, 3, 4, 5, 6, 7, or 8.	.cqt
1138	For future use.	
1139	The Destination Entry field contains an invalid value; it must contain B, S, D, N, A, P, Q, or O.	.cqt

<b>Error Number</b>	<b>Error Message</b>	<b>Error Location</b>
1140	The Rate Category field contains an invalid value; it must contain A, B, D, E, F, G, H, I, J, K, L, N, O, S, X, Y, Z1, Z2, Z3, Z4, Z5, AF, BF, KF, GF, NF, FB, PI, PM, P7, P8, NG, NK, N5, N6, L6, L7, or L8.	.cqt
1141	For future use.	
1142	The Barcode Discount or Surcharge field contains an invalid value; it must contain O, B, D, S, or I.	.cqt
1143	The Periodicals: Sub/Non-Sub/Requestor Indicator field contains an invalid value; it must contain S, N, O, or R	.cqt
1144	The Periodicals Co-Palletization Discount Indicator field contains an invalid value; it must contain Y or N.	.cqt
1145	The Service Level Indicator field contains an invalid value; it must contain F, B, P, or O.	.cqt
1146	The CQT Record Status field contains an invalid value; it must contain O, D, or U.	.cqt
1147	The Closing Character field contains an invalid value; it must contain #.	.cqt
1148	Zone contains an invalid value; it must contain D, S, V, 1, 2, 3, 4, 5, 6, 7, or 8 when In/Out County is N.	.cqt Multiple fields
1149	Zone contains an invalid value; it must contain D or N when In/Out County Periodicals is I.	.cqt Multiple fields
1150	Zone contains an invalid value; it must contain 1, 3, 4, 5, 6, 7, 8, or N when Mail Type is Bound Printed Matter.	.cqt Multiple fields
1151	Zone contains an invalid value; it must contain N when Mail Type is First-Class Mail.	.cqt Multiple fields
1152	Zone contains an invalid value; it must contain N when Mail Type is Media Library Mail.	.cqt Multiple fields
1153	Zone contains an invalid value; it must contain N when Mail Type is Standard Mail.	.cqt Multiple fields
1154	Zone contains an invalid value; it must contain 1, 3, 4, 5, 6, 7, or 8 when Mail Type is Priority Mail.	.cqt Multiple fields
1155	Zone contains an invalid value; it must contain 1, 3, 4, 5, 6, 7, 8, L, or N when Mail Type is Parcel Post.	.cqt Multiple fields
1156	Zone contains an invalid value; it must contain P or Q when Mail Type is Package Services.	.cqt Multiple fields
1157	For future use.	.cqt Multiple fields
1158	Rate Category contains an invalid value; it must contain [ <i>values</i> ] for Bound Printed Matter.	.cqt Multiple fields

<b>Error Number</b>	<b>Error Message</b>	<b>Error Location</b>
1159	Rate Category contains an invalid value; it must contain [ <i>values</i> ] for First-Class Mail	.cqt Multiple fields
1160	Rate Category contains an invalid value; it must contain [ <i>values</i> ] for Media Library Mail.	.cqt Multiple fields
1161	Rate Category contains an invalid value; it must contain [ <i>values</i> ] for Priority Mail.	.cqt Multiple fields
1162	Rate Category contains an invalid value; it must contain [ <i>values</i> ] for Parcel Post.	.cqt Multiple fields
1163	Rate Category contains an invalid value; it must contain [ <i>values</i> ] for Standard Mail – Custom Market Mail.	.cqt Multiple fields
1164	Rate Category contains an invalid value; it must contain [ <i>values</i> ] for Standard Mail - Flats.	.cqt Multiple fields
1165	Rate Category contains an invalid value; it must contain [ <i>values</i> ] for Periodicals.	.cqt Multiple fields
1166	Key Field Missing: Job ID is a key field in the .cqt file and is required.	.cqt
1167	Key Field Missing: CQT Database ID is a key field in the .cqt file and is required.	.cqt
1168	Duplicate Record Found. Each .cqt record must have a unique combination of Job ID, CQT Database ID, Container ID, and Mail Piece Unit ID.	.cqt Multiple fields
1169	There can be no characters after the .cqt file Closing Character.	.cqt
1170	Alphanumeric Data Type Error: Original User License Code must be an alphanumeric value in the .oci file.	.oci
2201	Numeric Data Type Error: Job ID must be a numeric value in the .cqt file, if the field is filled with leading zeros.	.cqt
2202	Numeric Data Type Error: CQT Database ID must be a numeric value in the .cqt file, if the field is filled with leading zeros.	.cqt
2203	Numeric Data Type Error: Container ID must be a numeric value in the .cqt file, if the field is filled with leading zeros.	.cqt
2204	Required Field Missing: 3 Digit/5 Digit Container Division is a Required Field in the .cqt file.	.cqt
2205	Required Field Missing: Mail Piece Unit ID is a Required Field in the .cqt file.	.cqt
2206	Numeric Data Type Error: Mail Piece Unit ID must be a numeric value in the .cqt file, if the field is filled with leading zeros.	.cqt
2207	The Zone field contains an invalid value; it must contain S,D,L,1,3,4,5,6,7,8,N,V	.cqt
2208	The Destination Entry field contains an invalid value; it must contain B,S,D,N,A,P,Q,O	.cqt
2209	For future use.	.cqt
2210	Required Field Missing: The Periodical: Not County/In County is a Required Field in the .cqt file for Periodicals.	.cqt
2211	For future use.	.cqt

<b>Error Number</b>	<b>Error Message</b>	<b>Error Location</b>
2301	Numeric Data Type Error: Job ID must be a numeric value in the .hdr file, if the field is filled with leading zeros.	.hdr
2302	Alphanumeric Data Type Error: Contact Name must be an alphanumeric value in the .hdr file.	.hdr
2303	Required Field Missing: Container Summary Record is a Required Field in the .hdr file.	.hdr
2304	Required Field Missing: Container Summary File Status is a Required Field in the .hdr file.	.hdr
2305	Required Field Missing: Mail.dat Software Version is a Required Field in the .hdr file.	.hdr
2306	Required Field Missing: Mail.dat Software Vendor's Email is a Required Field in the .hdr file.	.hdr
2307	Required Field Missing: Original Container Identification File Status is a Required Field in the .hdr file.	.hdr
2308	Alphanumeric Data Type Error: Original Software Version must be an alphanumeric value in the .hdr file.	.hdr
2401	Alphanumeric Data Type Error: Job ID must be an alphanumeric value in the .seg file.	.seg
2402	Numeric Data Type Error: Job ID must be a numeric value in the .seg file, if the field is filled with leading zeros.	.seg
2403	Required Field Missing: Class Defining Preparation is a Required Field in the .seg file.	.seg
2404	Alphanumeric Data Type Error: Class Defining Preparation must be an alphanumeric value in the .seg file.	.seg
2405	Required Field Missing: Principal Processing Category is a Required Field in the .seg file.	.seg
2406	The Package Services Packaging Criteria field contains an invalid value; it must contain PC,PD,CB.	.seg
2407	Required Field Missing: Container Bundle and Charge Method is a Required Field in the .seg file.	.seg
2410	Alphanumeric Data Type Error: Presentation Category must be an alphanumeric value in the .seg file.	.seg
2411	The Less Than a Presort Segment Presentation field contains an invalid value; it must contain Y,N.	.seg
2415	Numeric Data Type Error: MPA ID must be a numeric value in the .seg file, if the field is filled with leading zeros.	.seg
2501	Numeric Data Type Error: Job ID must be a numeric value in the .pqt file, if the field is filled with leading zeros.	.pqt
2502	Numeric Data Type Error: CQT Database ID must not contain spaces in the .pqt file, and be filled with leading zeros if necessary.	.pqt
2503	Numeric Data Type Error: Package ID must be a numeric value in the .pqt file, if the field is filled with leading zeros.	.pqt
2601	Numeric Data Type Error: Job ID must be a numeric value in the .csm file, if the field is filled with leading zeros.	.csm
2602	Numeric Data Type Error: Segment ID must be a numeric value in the .csm file, if the field is filled with leading zeros.	.csm
2603	Numeric Data Type Error: Container ID must be a numeric value in the .csm file, if the field is filled with leading zeros.	.csm

<b>Error Number</b>	<b>Error Message</b>	<b>Error Location</b>
2604	Numeric Data Type Error: Display Container ID must be a numeric value in the .csm file, if the field is filled with leading zeros.	.csm
2605	Alphanumeric Data Type Error: Container Destination Zip must be an alphanumeric value in the .csm file	.csm
2606	The Container Level field contains an invalid value; it must contain A,B,C,D,G,H,I,J,K,M,N,P,Q,R,S,T,U,V,W,X,Y,Z,AA,AB,AC,AD,AE,AF,AG,AH,AI,AJ,AK,AL,AM,AN,AO,AP,AQ	.csm
2607	Required Field Missing: Entry Point - Actual / Delivery - Locale Key is a Required Field in the .csm file.	.csm
2608	Alphanumeric Data Type Error: Entry Point - Actual / Delivery - Locale Key must be an alphanumeric value in the .csm file.	.csm
2609	Required Field Missing: Entry Point - Actual / Delivery - Postal Code is a Required Field in the .csm file.	.csm
2610	Alphanumeric Data Type Error: Entry Point - Actual / Delivery - Postal Code must be an alphanumeric value in the .csm file.	.csm
2611	Numeric Data Type Error: Parent Container Reference ID must be a numeric value in the .csm file .	.csm
2612	Numeric Data Type Error: Parent Container Reference ID must be a numeric value in the .csm file, if the field is filled with leading zeros.	.csm
2613	Alphanumeric Data Type Error: Reservation Number must be an alphanumeric value in the .csm file.	.csm
2614	Alphanumeric Data Type Error: Scheduled Induction Time must be an alphanumeric value formatted as HH:MM in the .csm file (when populated).	.csm
2615	Required Field Missing: Total Weight is a Required Field in the .csm file.	.csm
2616	Numeric Data Type Error: Unique Container ID must be a numeric value in the .csm file, if the field is filled with leading zeros.	.csm
2617	Alphanumeric Data Type Error: Container Status must be an alphanumeric value in the .csm file.	.csm
2618	The Sibling Container Indicator field contains - an invalid value; it must contain Y, .	.csm
2619	Numeric Data Type Error: Sibling Container Reference ID must be a numeric value in the .csm file .	.csm
2620	Numeric Data Type Error: Sibling Container Reference ID must be a numeric value in the .csm file, if the field is filled with leading zeros.	.csm
2620	Alphanumeric Data Type Error: IM™ Barcode Lower Serialization must be an alphanumeric value in the .csm file.	.csm
2621	Numeric Data Type Error: Postage Grouping ID must be a numeric value in the .csm file, if the field is filled with leading zeros.	.csm
2622	Alphanumeric Data Type Error: Transportation Carrier ID must be an alphanumeric value in the .csm file.	.csm
2623	Alphanumeric Data Type Error: Label: Destination Line 1 must be an alphanumeric value in the .csm file.	.csm
2624	Alphanumeric Data Type Error: Label: Destination Line 2 must be an alphanumeric value in the .csm file.	.csm
2625	Alphanumeric Data Type Error: Label: Contents - Line 1 must be an alphanumeric value in the .csm file.	.csm
2626	Alphanumeric Data Type Error: Label: Contents - Line 2 must be an alphanumeric value in the .csm file.	.csm



<b>Error Number</b>	<b>Error Message</b>	<b>Error Location</b>
2627	Alphanumeric Data Type Error: Label: User Information Line 1 must be an alphanumeric value in the .csm file.	.csm
2628	Alphanumeric Data Type Error: Label: User Information Line 2 must be an alphanumeric value in the .csm file.	.csm
2629	Alphanumeric Data Type Error: IM™ Barcode Upper Serialization must be an alphanumeric value in the .csm file.	.csm
2631	Alphanumeric Data Type Error: Container Level Attempted must be an alphanumeric value in the .csm file.	.csm
2632	Alphanumeric Data Type Error: CSA Trip ID must be an alphanumeric value in the .csm file.	.csm
2701	Numeric Data Type Error: Job ID must be a numeric value in the .wsr file, if the field is filled with leading zeros.	.wsr
2702	Numeric Data Type Error: Segment ID must be a numeric value in the .wsr file, if the field is filled with leading zeros.	.wsr
2801	Numeric Data Type Error: Job ID must be a numeric value in the .imr file, if the field is filled with leading zeros.	.imr
2802	Numeric Data Type Error: Container ID must be a numeric value in the .imr file, if the field is filled with leading zeros.	.imr
2803	Numeric Data Type Error: IMR Unique ID must be a numeric value in the .imr file, if the field is filled with leading zeros.	.imr
2804	Required Field Missing: Closing Character is a Required Field in the .imr file.	.imr
2901	Numeric Data Type Error: Job ID must be a numeric value in the .mpa file, if the field is filled with leading zeros.	.mpa
2902	Numeric Data Type Error: Unique Sequence/Grouping ID must be a numeric value in the .mpa file, if the field is filled with leading zeros.	.mpa
2903	Alphanumeric Data Type Error: Customer Reference ID must be an alphanumeric value in the .mpa file.	.mpa
2904	Required Field Missing: Postage Payment Method is a Required Field in the .mpa file.	.mpa
3001	Numeric Data Type Error: Job ID must be a numeric value in the .cpt file, if the field is filled with leading zeros.	.cpt
3002	Alphanumeric Data Type Error: Component ID must be an alphanumeric value in the .cpt file.	.cpt
3003	Numeric Data Type Error: Component ID must be a numeric value in the .cpt file, if the field is filled with leading zeros.	.cpt
3004	Required Field Missing: Component - Weight is a Required Field in the .cpt file.	.cpt
3005	Required Field Missing: Component – Weight: Status is a Required Field in the .cpt file.	.cpt
3006	Required Field Missing: Component - Periodical Ad Percentage: Status is a Required Field in the .cpt file.	.cpt
3007	The Component - Periodical Ad Percentage: Status field contains an invalid value; it must contain N,P,F.	.cpt
3101	Numeric Data Type Error: Job ID must be a numeric value in the .mpu file, if the field is filled with leading zeros.	.mpu
3102	Numeric Data Type Error: Segment ID must be a numeric value in the .mpu file, if the field is filled with leading zeros.	.mpu
3103	Numeric Data Type Error: Mail Piece Unit ID must be a numeric value in the .mpu file, if the field is filled with leading zeros.	.mpu



<b>Error Number</b>	<b>Error Message</b>	<b>Error Location</b>
3104	Required Field Missing: Mail Piece Unit – Class is a Required Field in the .mpu file.	.mpu
3105	Required Field Missing: Mail Piece Unit - Rate Type is a Required Field in the .mpu file.	.mpu
3106	Required Field Missing: Mail Piece Unit - Processing Category is a Required Field in the .mpu file.	.mpu
3107	Alphanumeric Data Type Error: Country must be an alphanumeric value in the .mpu file.	.mpu
3108	Date Data Type Error: Five Digit Scheme Database Date must be a valid date formatted as YYYYMMDD in the .mpu file (when populated).	.mpu
3201	Numeric Data Type Error: Job ID must be a numeric value in the .par file, if the field is filled with leading zeros.	.par
3202	Alphanumeric Data Type Error: User Postage Statement ID must be an alphanumeric value in the .par file, when populated.	.par
3301	Numeric Data Type Error: Job ID must be a numeric value in the .pdr file, if the field is filled with leading zeros.	.pdr
3302	Numeric Data Type Error: CQT Database ID must be a numeric value in the .pdr file, if the field is filled with leading zeros.	.pdr
3303	Numeric Data Type Error: Package ID must be a numeric value in the .pdr file, if the field is filled with leading zeros.	.pdr
3304	Required Field Missing: Piece ID is a Required Field and must be a unique value in the .pdr file.	.pdr
3305	Alphanumeric Data Type Error: Piece ID must be an alphanumeric value in the .pdr file.	.pdr
3306	Numeric Data Type Error: Piece ID must be a numeric value in the .pdr file, if the field is filled with leading zeros.	.pdr
3307	The Component - Line-Of-Travel Seq. Direction Code field contains an invalid value; it must contain A,D	.pdr
3401	Numeric Data Type Error: Job ID must be a numeric value in the .mcr file, if the field is filled with leading zeros.	.mcr
3402	Numeric Data Type Error: Segment ID must be a numeric value in the .mcr file, if the field is filled with leading zeros.	.mcr
3403	Numeric Data Type Error: Mail Piece Unit ID must be a numeric value in the .mcr file, if the field is filled with leading zeros.	.mcr
3404	Numeric Data Type Error: Component ID must be a numeric value in the .mcr file, if the field is filled with leading zeros.	.mcr
3405	Numeric Data Type Error: Host Statement Component ID must be a numeric value in the .mcr file, if the field is filled with leading zeros.	.mcr
3406	Numeric Data Type Error: Postage Adjustment MPA ID must be a numeric value in the .mcr file, if the field is filled with leading zeros.	.mcr
3501	For future use: Numeric Data Type Error: Job ID must be a numeric value in the .psr file, if the field is filled with leading zeros.	.psr
3502	For future use: Numeric Data Type Error: PSR Unique ID must be a numeric value in the .psr file .	.psr
3503	For future use: Required Field Missing: Mailing Facility is a Required Field in the .psr file.	.psr
3504	For future use: Required Field Missing: User Postage Statement ID is a Required Field in the .psr file.	.psr

<b>Error Number</b>	<b>Error Message</b>	<b>Error Location</b>
3505	For future use: Required Field Missing: Container Ready to Pay Transaction identifier is a Required Field in the .psr file.	.psr
3506	For future use: The Mail Owner's Lcl Permit Ref Num / Int'l Bill Num - Type field contains an invalid value; it must contain S,M,P,G,V,H	.psr
3507	For future use: Alphanumeric Data Type Error: Permit ZIP Code + 4 must be an alphanumeric value in the .psr file	.psr
3508	For future use: Alphanumeric Data Type Error: Standard Mail Sacking Criteria – 3-Digit or 5-Digit must be an alphanumeric value in the .psr file.	.psr
3509	For future use: Alphanumeric Data Type Error: Standard Mail Sacking Criteria - Basic must be an alphanumeric value in the .psr file.	.psr
3510	For future use: The Package Services Packaging Criteria field contains an invalid value; it must contain PC,PD,CB	.psr
3511	For future use: Date Data Type Error: Carrier Route Sequencing Date must be a valid date formatted as YYYYMMDD in the .psr file (when populated).	.psr
3512	For future use: Required Field Missing: PSR Record Status is a Required Field in the .psr file.	.psr
3513	For future use: Required Field Missing: Closing Character is a Required Field in the .psr file.	.psr
3514	When the Sibling Container Field is set to Y, only the following fields may be populated: Job ID, Segment ID, Container ID of the Sibling Container, Container Type, Sibling Container Indicator field, Sibling Container Reference ID, Label 10: Character Container Barcode, Label: Destination Line 1, Label: Destination Line 2, Label: Content Line 1, Label: Content Line 2, Label: Entry (Origin) Point Line, Label: User Information Line 1, Label: User Information Line 2, Label: Container Label CIN Code, and Label: Container Label.	.csm
3515	For future use.	.csm
3516	For future use.	.csm
3518	Required Field(s) Missing: Component Process Category, Component Rate Type, and Component Class fields must all be populated or they all must be empty.	.cpt
3520	For future use.	.cpt
3521	For future use.	.cpt
3522	For future use.	.cpt
3523	For future use.	cpt
3525	The MPU / C Record Count must match the Record Count of the MPU / C Record.	.mpu
3526	The Mailer Postage Account Record Count must match the Record Count of the Mailer Postage Account Record.	.mpa
3527	The Component Summary Record Count must match the Record Count of the Component Summary Record.	.csm
3528	For future use.	.seg Multiple fields
3530	Numeric Data Type Error: USPS Postage Statement ID must be a numeric value in the .par file (when populated).	.par
3531	Alphanumeric Data Type Error: Component ID must be an alphanumeric value in the .cpt file.	.cpt
3532	Numeric Data Type Error: Parent Container ID must be a numeric value in the .csm file (when populated).	.csm

<b>Error Number</b>	<b>Error Message</b>	<b>Error Location</b>
3533	The .cqt Rate Category is Mixed ADC/AADC, so the .pqt Package Level must be [values].	.pqt, .cqt
3534	For future use.	.csm Multiple fields
3535	For future use: Date Data Type Error: Carrier Route Sequencing Date must be a valid numeric value formatted as YYYYMMDD in the .psr file.	.psr
3536	For future use: Alphanumeric Data Type Error: Package Service, Media Mail and Library Mail Sacking must be an alphanumeric value in the .psr file (when populated).	.psr
3537	For future use: Alphanumeric Data Type Error: If the Job ID begins with a 0 all characters in the Job ID field must be numbers.	.psr
3538	Numeric Data Type Error: Unique Sequence/Grouping ID field must be filled with leading zeros if the value is numeric.	.mpa
3539	Numeric Data Type Error: Pallet/Cage CIN Code must be a numeric value in the .msr file (when populated).	.msr
3540	Numeric Data Type Error: Piece Range-Set CR must be a numeric value in the .msr file (when populated).	.msr
3541	Numeric Data Type Error: Piece Range-Set Zone must be a numeric value in the .msr file (when populated).	.msr
3542	The Mail.dat job cannot contain mixed mail classes for MLOCR processing.	.mpu
3543	The processing category of mailpiece is invalid for First-Class Mail; it must be Card, Letter, Flat.	.mpu
3544	The rate category is invalid for First-Class Mail flats in MLOCR processing; it must be an automation category.	.cqt
3545	For future use.	mpu
3546	For MLOCR Mailings, the .mpu Mailpiece Unit- Weight must be less than or equal to 3.3 ounces when the mpu Mailpiece Unit- Processing Category is LT or CD, and the .mpa Postage Payment Method is L, C, P, G or M, and the .seg Class Defining Preparation is 1	mpu
3547	The Container Type contains an invalid value; It must be O, T, E, F, L, M, P, G, D, R C H, A for an MLOCR processing	csm
3548	For MLOCR Mailings, it can only contain L, C, P, M, G, or S when the Postage Payment Method contains an invalid value for Standard mail (Letters)	mpa
3549	The Container Deviation cannot be greater than .05. ((# of apportioned containers - # Non-apportioned containers) / # Non-apportioned containers.)	Qual Report Generation
3550	The Bundle Deviation cannot be greater than .05. ((# of apportioned bundles - # Non-apportioned bundles) / # Non-apportioned bundles.)	Qual Report Generation
3551	The Container Ship/Mailing Date cannot be before the current or prior Price Change date.	.csm
3552	The Postage Statement Date of Mailing cannot be before the current Price Change date.	.csm
3553	Pending periodicals must have .seg Class Defining Preparation equal to 2, .mpu Class equal to 5, .cpt Class equal to 5, and .mpa Postage Payment Method equal to T.	Multiple files

<b>Error Number</b>	<b>Error Message</b>	<b>Error Location</b>
3554	An error has occurred while processing your Qualification Report. Please contact the <i>PostalOne!</i> helpdesk for more information on the source of this error. Please reference error ID: <insert final error ID here>.	.pqt Multiple fields
3555	An error has occurred while processing your Qualification Report. Please contact the <i>PostalOne!</i> helpdesk for more information on the source of this error. Please reference error ID: <insert final error ID here>.	.pqt Multiple fields
3556	An error has occurred while processing your Qualification Report. Please contact the <i>PostalOne!</i> helpdesk for more information on the source of this error. Please reference error ID: <insert final error ID here>.	.pqt Multiple fields
3557	An error has occurred while processing your Qualification Report. Please contact the <i>PostalOne!</i> helpdesk for more information on the source of this error. Please reference error ID: <insert final error ID here>.	.pqt Multiple fields
3558	The Container and Bundle Charge Method must be equal to 1, 2, or 3.	.seg
3559	When the .seg Class Defining Preparation is 2, at least one .cqt record must exist.	Multiple files
3560	When the .seg Class Defining Preparation is 2, at least one .pqt record must exist.	Multiple files
3561	The .seg Class Defining Preparation must be equal to [values] and the .mpu Rate Type must be equal to [values].	Multiple files
3562	The Name field is required when the Mailer Role is PH, MA, MO, AP, or PU. [See Key to Mailer Roles below.]	Postage Statement Generation
3563	The Address 1 field is required when the Mailer Role is PH, MA, MO, AP, or PU [See Key to Mailer Roles below.]	Postage Statement Generation
3564	The ZIP 5 field is required when the Mailer Role is PH, MA, MO, AP, or PU [See Key to Mailer Roles below.]	Postage Statement Generation
3565	The Area Code field is required when the Mailer Role is PH, MA, MO, AP, or PU [See Key to Mailer Roles below.]	Postage Statement Generation
3566	The Phone Prefix field is required when the Mailer Role is [See Key to Mailer Roles below.]PH, MA, MO, AP, or PU.	Postage Statement Generation
3567	The Phone Suffix field is required when the Mailer Role is PH, MA, MO, AP, or PU [See Key to Mailer Roles below.]	Postage Statement Generation
3568	The Name field must contain valid alphanumeric characters when the Mailer Role is PH, MA, MO, AP, or PU [See Key to Mailer Roles below.]	Postage Statement Generation
3569	The Address 1 field must contain valid alphanumeric characters when the Mailer Role is PH, MA, MO, AP, or PU [See Key to Mailer Roles below.]	Postage Statement Generation
3570	The Address 2 field must contain valid alphanumeric characters when the Mailer Role is PH, MA, MO, AP, or PU. [See Key to Mailer Roles below.]	Postage Statement Generation
3571	The City field must contain valid alphanumeric characters when the Mailer Role is PH, MA, MO, AP, or PU. [See Key to Mailer Roles below.]	Postage Statement Generation

<b>Error Number</b>	<b>Error Message</b>	<b>Error Location</b>
3572	The State field must contain valid alphanumeric characters when the Mailer Role is PH, MA, MO, AP, or PU. [See Key to Mailer Roles below.]	Postage Statement Generation
3573	The ZIP 5 field must contain numeric values when the Mailer Role is PH, MA, MO, AP, or PU. [See Key to Mailer Roles below.]	Postage Statement Generation
3574	The ZIP 4 field must contain numeric values when the Mailer Role is PH, MA, MO, AP, or PU. [See Key to Mailer Roles below.]	Postage Statement Generation
3575	The Email field must contain valid alphanumeric characters when the Mailer Role is PH, MA, MO, AP, or PU. [See Key to Mailer Roles below.]	Postage Statement Generation
3576	For 08-1 and 08-2 The DUNS field must contain valid alphanumeric characters when the Mailer Role is PH, MA, MO, AP, or PU. [See Key to Mailer Roles below.]	Postage Statement Generation
3577	The Area Code field must contain numeric values when the Mailer Role is PH, MA, MO, AP, or PU. [See Key to Mailer Roles below.]	Postage Statement Generation
3578	The Phone Prefix field must contain numeric values when the Mailer Role is PH, MA, MO, AP, or PU. [See Key to Mailer Roles below.]	Postage Statement Generation
3579	The Phone Suffix field must contain numeric values when the Mailer Role is PH, MA, MO, AP, or PU. [See Key to Mailer Roles below.]	Postage Statement Generation
3580	The Phone Extension field must contain numeric values when the Mailer Role is PH, MA, MO, AP, or PU. [See Key to Mailer Roles below.]	Postage Statement Generation
3581	The Name field must be greater than 0 and less than or equal to 60 valid alphanumeric characters when the Mailer Role is PH, MA, MO, AP, or PU. [See Key to Mailer Roles below.]	Postage Statement Generation
3582	The Address 1 field must be greater than 0 and less than or equal to 62 valid alphanumeric characters when the Mailer Role is PH, MA, MO, AP, or PU. [See Key to Mailer Roles below.]	Postage Statement Generation
3583	The Address 2 field must be greater than or equal to 0 and less than or equal to 62 valid alphanumeric characters when the Mailer Role is PH, MA, MO, AP, or PU. [See Key to Mailer Roles below.]	Postage Statement Generation
3584	The City field must be greater than or equal to 0 and less than or equal to 30 valid alphanumeric characters when the Mailer Role is PH, MA, MO, AP, or PU. [See Key to Mailer Roles below.]	Postage Statement Generation
3585	The State field must contain either 0 or 2 valid alphanumeric characters when the Mailer Role is PH, MA, MO, AP, or PU. [See Key to Mailer Roles below.]	Postage Statement Generation
3586	The ZIP 5 field must contain 5 numeric values when the Mailer Role is PH, MA, MO, AP, or PU. [See Key to Mailer Roles below.]	Postage Statement Generation
3587	The ZIP 4 field must contain either 0 or 5 numeric values when the Mailer Role is PH, MA, MO, AP, or PU. [See Key to Mailer Roles below.]	Postage Statement Generation

<b>Error Number</b>	<b>Error Message</b>	<b>Error Location</b>
3588	The Email field must be greater than or equal to 0 and less than or equal to 50 valid alphanumeric characters when the Mailer Role is PH, MA, MO, AP, or PU. [See Key to Mailer Roles below.]	Postage Statement Generation
3589	The DUNS field must be greater than or equal to 0 and less than or equal to 9 valid alphanumeric characters when the Mailer Role is PH, MA, MO, AP, or PU. [See Key to Mailer Roles below.]	Postage Statement Generation
3590	The Area Code field must contain 3 numeric values when the Mailer Role is PH, MA, MO, AP, or PU. [See Key to Mailer Roles below.]	Postage Statement Generation
3591	The Phone Prefix field must contain 3 numeric values when the Mailer Role is PH, MA, MO, AP, or PU. [See Key to Mailer Roles below.]	Postage Statement Generation
3592	The Phone Suffix field must contain 4 numeric values when the Mailer Role is PH, MA, MO, AP, or PU. [See Key to Mailer Roles below.]	Postage Statement Generation
3593	The Phone Extension field must be greater than or equal to 0 and less than or equal to 10 numeric values when the Mailer Role is PH, MA, MO, AP, or PU. [See Key to Mailer Roles below.]	Postage Statement Generation
3594	PI and OI are the only valid permit types when the Mailer Role is AP. [See Key to Mailer Roles below.]	Postage Statement Generation
3595	BR and GH are the only valid permit types when the Mailer Role is MA or MO. [See Key to Mailer Roles below.]	Postage Statement Generation
3596	PE and PP are the only valid permit types when the Mailer Role is PU. [See Key to Mailer Roles below.]	Postage Statement Generation
3597	PI, MT, PC, OI, OM, and PP are the only valid permit types when the Mailer Role is PH. [See Key to Mailer Roles below.]	Postage Statement Generation
3598	Summary Line Items must exist for a mailing.	Postage Statement Generation
3599	The Postage Statement Stage Value must be set to one of the following: FIN, REV, CAN, UPD, NAP, EST, CON, COM, PLN, or FPP. [See Key to Postage Statement Stage.]	Postage Statement Generation
3600	The Number of Sacks must be 0 when Presentation Category is MLOCR.	Postage Statement Generation
3601	The Number of Sack Containers must be 0 when the Presentation Category is MLOCR.	Postage Statement Generation
3602	The Number of Pallet Containers must be 0 when the Presentation Category is MLOCR.	Postage Statement Generation
3603	The Number of Other Containers must be 0 when the Presentation Category is MLOCR.	Postage Statement Generation



<b>Error Number</b>	<b>Error Message</b>	<b>Error Location</b>
3604	The sum of all Container Types must be greater than or equal to 0 when the Presentation Category is MLOCR.	Postage Statement Generation
3605	The Number of Sack Containers must be greater than or equal to 0 Value when the Presentation Category is not MLOCR.	Postage Statement Generation
3606	The Number of Pallet Containers must be greater than or equal to 0 Value when the Presentation Category is not MLOCR.	Postage Statement Generation
3607	The Number of Other Containers must be greater than or equal to 0 Value when the Presentation Category is not MLOCR.	Postage Statement Generation
3608	The sum of all Container Types must be greater than or equal to 0 Value when the Presentation Category is not MLOCR.	Postage Statement Generation
3609	The Single Piece Weight cannot be more precise than 4 decimals.	Postage Statement Generation
3610	The Single Piece Weight must be greater than 0 and less than 20 pounds when the Rate Type is P and the Surcharge Type is P.	Postage Statement Generation
3611	The Single Piece Weight must be greater than 0.00001 and less than 70 pounds when the Rate Type is P and the Surcharge Type is not P.	Postage Statement Generation
3612	The Single Piece Weight must be greater than 0.00001 and less than 70 pounds when the Rate Type is F or L.	Postage Statement Generation
3613	The Single Piece Dimensional Weight cannot be more precise than 4 decimals.	Postage Statement Generation
3614	The Single Piece Dimensional Weight must be greater than 0.	Postage Statement Generation
3615	The Detail Single Piece Weight must be greater than 0 and less than 20 pounds when the Rate Type T, the Surcharge Type is P, and the Surcharge Type is in Extended Form.	Postage Statement Generation
3616	The Weight Break Type must be N, B, A, or H.	Postage Statement Generation
3617	The Weight Break Type must be N when the Rate Type is T, P, B , F, or L.	Postage Statement Generation
3618	The Average Piece Weight must be greater than 0.2063 and less than 0.9999 when the Rate Type is R and the Weight Break is Type A.	Postage Statement Generation
3619	The Average Piece Weight must be greater than 0.00001 and less than 0.2063 when the Rate Type is R and the Weight Break is Type B.	Postage Statement Generation

<b>Error Number</b>	<b>Error Message</b>	<b>Error Location</b>
3620	The Average Piece Weight must be greater than 0.2063 and less than 0.2188 when the Rate Type is R and the Weight Break is Type H.	Postage Statement Generation
3621	The Average Piece Weight must be greater than 0.00001 and less than 15 when the Rate Type is B.	Postage Statement Generation
3622	The Average Weight must be greater than 0 and less than 20 pounds when the Rate Type is P and the Surcharge Type is P.	Postage Statement Generation
3623	The Processing Category cannot be IR when the Rate Type is M.	Postage Statement Generation
3624	You cannot submit a postage adjustment in a .par file if a postage adjustment has previously been submitted in a .pdr file.	.pdr, .par
3625	You cannot submit a postage adjustment in a .par file if a postage adjustment has previously been submitted in another .par file.	.par
3626	For future use: The postage statement referenced in the .psr file does not exist.	.psr
3627	The postage statement being adjusted in the .pdr records does not exist.	.pdr
3628	Spoilage cannot be associated with a finalized postage statement.	Postage Statement Generation
3629	Found postage statement does not have enough postage due to cover the required adjustment in full.	Postage Statement Generation
3630	For future use.	
3631	System cannot perform a postage adjustment because un-finalized postage statement(s) does not exist.	Postage Statement Generation
3632	For future use.	
3633	Invalid postage statement method. MPA Postage statement cannot have a method of G with a Permit Type of OM.	Postage Statement Generation
3634	Permit Type not defined. An MPA Postage Payment Method of G requires a Permit Type that is defined.	Postage Statement Generation
3635	Invalid MPA Postage Payment Method. Value must be S,P,I,T,G,L,C or M.	Postage Statement Generation
3636	Publisher section is required.	Postage Statement Generation
3637	The Mailing Agent/Preparer section is required.	Postage Statement Generation
3638	The Mailing Information section is required.	Postage Statement Generation



<b>Error Number</b>	<b>Error Message</b>	<b>Error Location</b>
3639	The Container section is required.	Postage Statement Generation
3640	The Certification section is required.	Postage Statement Generation
3641	The Line item section is required.	Postage Statement Generation
3642	Mailing Info is required to validate Mailing Group.	Postage Statement Generation
3643	Permit Type is required to validate Mailing Group.	Postage Statement Generation
3644	Preparer permit type contains illegal meta characters.	Postage Statement Generation
3645	Customer Group ID is required to validate Mailing Group.	Postage Statement Generation
3646	Customer Group ID contains illegal meta characters.	Postage Statement Generation
3647	Invalid discount type for Outside-County.	Postage Statement Generation
3648	Invalid discount type for In-County.	Postage Statement Generation
3649	For Outside-County, the number of pound-rate copies must equal the number of piece-rate copies.	Postage Statement Generation
3650	For Outside-County, the number of pieces eligible for the Delivery Unit discount must be <= the number of copies going to the Delivery Unit.	Postage Statement Generation
3651	For Outside-County, the number of pieces eligible for the DSCF discount cannot exceed the number of copies going to the DSCF.	Postage Statement Generation
3652	For Outside-County, the number of pieces eligible for the DADC discount cannot exceed the number of copies going to the DADC.	Postage Statement Generation
3653	For In-County, the number of pieces with DDU discounts must be <= total number of addressed pieces.	Postage Statement Generation
3654	For In-County, the number of pieces eligible for the Delivery Unit discount must be <= the number of copies going to the Delivery Unit.	Postage Statement Generation

<b>Error Number</b>	<b>Error Message</b>	<b>Error Location</b>
3655	For In-County, the number of pound-rate copies must equal the number of piece-rate copies.	Postage Statement Generation
3656	Ride Along Pieces (surcharge/discount QTY) are required in In or Outside county.	Postage Statement Generation
3657	Weight of Single Ride Along is required for In County or Outside County.	Postage Statement Generation
3658	"System is unable to look up the postage rate from database based on the following criteria:" + criteria used	Postage Statement Generation
3659	For future use.	
3660	For future use.	
3661	Invalid CQT Rate Category. The CQT Rate Category Cannot be FB for an Enclosure with a CPT Class of 1 or 3.	Postage Statement Generation
3662	Invalid Enclosed Rate Category. Enclosed Rate Category in the Enclosure Rates table cannot be Null.	Postage Statement Generation
3663	Enclosure record not found for the given Destination Entry and Rate Category.	Postage Statement Generation
3664	Enclosure record not found for in the Enclosures Rates Table.	Postage Statement Generation
3665	For an Enclosure, the CQT Rate Category cannot be FB if the CPT Class is 1 or 3.	.cqt
3666	Enclosure Rate Category in the Enclosure Rates table cannot be null.	.cqt
3667	The Destination Entry and Rates category must not be null for an Enclosure.	.cqt
3668	A valid record was not found in the Enclosures Rates Table.	.cqt
3669	MPU Process Category must be LT or FL if the CQT Rate Category is [values].	.cpt
3670	MPU Process Category must be MP, NP or IR if the CQT Rate Category is [values].	.cpt
3671	Returned Mail Class must match the SEG Class	.cpt
3672	Returned Unit Criteria must match the Piece Pound Type	.cpt
3673	Returned Process Category must match the Process Category	.cpt
3674	Piece Pound Information and MPU Flats Machinability cannot be NULL	.cpt
3675	Converted Process Category must be FL if the Converted Rate Category is [values].	.cpt
3676	Converted Process Category must be LT if the Rate Category is [values].	.cpt
3677	Invalid Mailing Group. Non-owners are not allowed to submit to owner opened mailing groups.	Postage Statement Generation
3678	Mailing document cannot be added to the group. Mailing group not found.	Postage Statement Generation

<b>Error Number</b>	<b>Error Message</b>	<b>Error Location</b>
3679	Mailing document cannot be added to the group. Mailing group is closed.	Postage Statement Generation
3680	Mailing document cannot be added to the group. Invalid permit/mailing zip.	Postage Statement Generation
3681	Surcharge amount invalid. MPU Surcharge must be A or R if the Form Type is First Class.	Postage Statement Generation
3682	Surcharge amount invalid. MPU Surcharge cannot be R if the Flat Rate Indicator is not Y and the Form Type is First Class.	Postage Statement Generation
3683	Surcharge amount invalid. MPU Surcharge cannot be R if the Flat Rate Indicator is Y, the Rate Category is not N or S, and the Form Type is First Class.	Postage Statement Generation
3684	Surcharge amount invalid. Mailing Date must be between the Start and End Date for the Rate Class.	Postage Statement Generation
3685	Surcharge amount invalid. Form Type must be First Class or Standard Mail	Postage Statement Generation
3686	Surcharge amount invalid. Form Type cannot be Standard Mail if the Service Code is not NBS or DAL.	Postage Statement Generation
3687	Form Type invalid. Must be Priority Mail, First Class, Parcel Post, Media Library Mail, Bound Printed Matter, or Standard Mail.	Postage Statement Generation
3688	Invalid balance retrieval amount. Balance cannot be less than 0 or less than the Total Postage Amount.	Postage Statement Generation
3689	Cancelled Statement	Postage Statement Generation
3690	Statement is not cancelable due to current status – it is already cancelled	Postage Statement Generation
3691	Not Found	Postage Statement Generation
3692	Statement is not cancelable due to current status – it is a Finalized or Reversed Statement	Postage Statement Generation
3693	Statement is not cancelable due to its origin – it is not a WWS Statement	Postage Statement Generation
3694	Group Number, Customer Group ID Invalid	Postage Statement Generation

Error Number	Error Message	Error Location
3695	Illegal Meta Characters	Postage Statement Generation
3696	User does not have rights to cancel Postage Statements. If you think this is incorrect, please contact <i>PostalOne!</i>	Postage Statement Generation

## Key to Postage Statement Stages

The following stages may be referenced in some error messages for version 09-1 or later files:

**Table E- 2. Postage Statement Stages**

Stage	Definition	Action
AVW	<i>Address verification</i> resulted in <i>warnings</i> .	Verify cost avoidance amounts and then finalize the postage statement.
CAN	A mailer <i>cancelled</i> the postage statement.	None. View only.
CON	This statement is part of a <i>consolidated</i> postage statement and cannot be individually updated.	None. View only. Any actions must be performed on the statement that contains the consolidated statements.
ERR	A USPS clerk was unable to finalize a statement due to a system <i>error</i> .	None. View only.
EST	The postage is an <i>estimate</i> based on preliminary postage data, not an actual postage statement. This is only available for postage statements submitted by mailers using Mail.dat files.	Mailers must update the file to complete postage statement entry or cancel the mailing.
FAI	The postage statement <i>failed</i> verification.	Look up the statement on the Dashboard and enter the disposition of the failed statement, such as whether it was sent to rework, additional postage collected, and so on.
FIN	The postage statement has been <i>finalized</i> .	None. View only.
INC	Postage statement entry is <i>incomplete</i> - initial entry was interrupted.	Look up the statement on the Dashboard and complete it.
NAP	The statement is <i>not available</i> for <i>processing</i> by the system. This usually indicates a type of postage statement not currently supported.	None. View only.
PAS	The postage statement <i>passed</i> MERLIN verification, but was not finalized at the machine.	Finalize the postage statement.
PAV	The postage statement is <i>pending address verification</i> .	Finalize the postage statement. If necessary to finalize without waiting for verification, select the check box to skip address verification when entering verification results.

PEN	The postage statement is <i>pending</i> finalization.	Finalize the postage statement.
QMR	A postal employee has performed a <i>Quality Mail Review</i> . The QMR stage only appears on a verification receipts entered by postal employees and does not affect postage statements submitted electronically.	None. View only.
REV	A postal employee has <i>reversed</i> the postage statement transaction.	None. View only.
REW	A verification issue has been identified and the mailing has been returned to the mailer for correction or <i>rework</i> .	None. Mailing must be re-entered as a new postage statement once issues have been corrected.
UPD	A file has been received and a postage statement is available for processing ( <i>USPS Processing is Due</i> ).	If verification is required, look up the statement on the Dashboard, and initiate verification. If no verification is required, finalize the postage statement.

### Key to Mailer Role Codes

The following mailer roles may be indicated by the listed codes in the error messages for the *PostalOne!* Mail.dat Client for 09-1 and later files:

- PH = Permit Holder
- MA = Mailing Agent
- MO = Mailing Owner
- AP = Permit Holder Additional Postage
- PU = Publisher

### Mail Client (Version 08-1 and 08-2 Files)

Words in brackets and italics, such as *[number]*, indicate a value automatically added to the error message by the *PostalOne!* system. For example, the maximum size of a specific field might be inserted if that maximum was exceeded.

**Table E- 3. Mail.dat Client Error Messages (Version 08-1 and 08-2 Files)**

Error Message	Notes
Authentication failure Error: <i>[server user verification error]</i>	
DataRepository Class Internal Error!, Enumeration error: <i>[message]</i>	
DataRepository Class Internal Error!, Get Parent Table error: <i>[message]</i>	
DataRepository Class Internal Error!, Get Parent Table error: Table did not match any types.	
DataRepository Class Internal Error!, Get Second Partial Table error: Table did not match any types.	
DataRepository Class Internal Error!, No Such Element Exception error: <i>[message]</i>	
DataRepository Class Internal Error!, Table Contains Data error: File did not match any types.	

Error Message	Notes
DataRepository Class Internal Error!, validate Csm Parent Child Relation error: [message]	
DataRepository Class Internal Error!, validate Csm Sibling Relation error: [message]	
DDataRepository Class Internal Error!, StringTokenizer error: [message]	
Error: [file name] has an Error. [extended client error]	
Error: All file-level status flags are not identical in the Header file: [file name].	The file status claimed in the HDR record does not match the file status claimed in supporting files such as the MPU file.
Error: All of file-level status flag in Header file are None Transmitted in the Header file: [file name].	
Error: An unknown file type was sent to the <i>PostalOne!</i> server. Please check your data files and retry this transaction. If the problem persists, please call the <i>PostalOne!</i> Customer Care Center.	
Error: At least one file-level status flag was not accepted in the Header file: [file name].	
Error: Can't delete file [file name]	
Error: Encoding error. Error details: [exception]	
ERROR: File [file name] file contains an Invalid history status.	
ERROR: File [file name] file contains an Invalid Mail.dat Presentation Category.	
ERROR: File [file name] file contains job ID [job ID] from history records can't found from current records.	
ERROR: File [file name] file contains Non-zero record counts that are not allowed in the header record of a delete job (except Segment record count).	
ERROR: In [file name] either the [field name] (Row [record number] :position [start position] [stop position] field or the [field] (Row # [record number] :position [value] [token] field should be filled, but both fields are blank.	
ERROR: In [file name] GCA Version Identifier of Record # [rec_num] is invalid.	
ERROR: In [file name] length of Record # [number] is incorrect.	
ERROR: In [file name] mandatory field \ field name \ (Row # [record number] :position [start position] [stop position] is blank.	
ERROR: In [file name] optional field [field name] Row # [record number] :position [start position] [stop position] contains invalid data.	
ERROR: In [file name] the [field name] (Row # [record number] :position [start position] [stop position] and the [field] Row # [record number] :position [token] [next token] fields contain incompatible data.	
ERROR: In [path] Invalid file name.	Verify file names do not include special characters, such as "-" or "/".
ERROR: In directory [Path] [FILE NOT FOUND]	
Error: In file [file name.par] for the "ADJUSTMENT_STATUS" field (in Record #: position 77_77), the currently supported value is R (Ready To Pay).	

Error Message	Notes
ERROR: In File [ <i>file name</i> ], History SEQ Number is either missing or not valid.	
ERROR: In File [ <i>file name</i> ], Job ID is either missing or not valid.	
ERROR: In File [ <i>file name</i> ], one or more Record Closing Characters are either missing or not valid.	
ERROR: In File [ <i>file name</i> ], one or more Record Counts are either missing or not valid.	
ERROR: In File [ <i>file name</i> ], one or more Record Lengths are incorrect.	
ERROR: In File [ <i>file name</i> ], Provider Code is either missing or not valid.	
Error: Input file 'Client.config' can not be found!	
Error: NewLineCheck error: [ <i>exception</i> ]	
Error: No update files found for the transmittal of JOBID [ <i>job ID</i> ].	
Error: PAR file is not supported for MLOCR mailings.	
Error: PAR file is not supported for Periodicals.	
Error: PAR file is not supported for the MPA UIDs associated with Postage Payment Method (in MPA file) values other than P (Permit type is PI) or G (Permit type is OI).	
Error: PAR file should be submitted along with at least one container with status of Ready to Pay (R) in the .csm file.	
Error: PAR_RECORD_STATUS("Record #: position 76_76), with value of 'U' is not supported. Please modify the PAR_RECORD_STATUS value and re-submit the job.	PAR files cannot have <i>PAR Record Status</i> set to 'U' or as part of an update job.
Error: <i>PostalOne!</i> Connect to the Server has a error.	
Error: Reading file error. Error details: [ <i>exception</i> ]	
Error: Record count for the required file [ <i>file name</i> ] cannot be set to '0' in the header record.	
Error: Run Out of memory: Please shutdown and modify Xms Xmx parameter to expand java runtime memory (example -Xms756m -Xmx1024m)	
Error: 'Temp User' is either missing or not valid in selected file.	
ERROR: The [ <i>file name</i> ] file contains duplicate history sequence numbers.	
ERROR: The [ <i>file name</i> ] file contains duplicate keys	
Error: The 'Checksum' information is missing or invalid due to a transmission error. Please resubmit the job. If the problem persists, please call the <i>PostalOne!</i> Customer Care Center.	
Error: The 'Client-type' information is missing or invalid due to a transmission error. Please resubmit the job. If the problem persists, please call the <i>PostalOne!</i> Customer Care Center.	
Error: The 'Customer-ID' information is missing or invalid due to a transmission error. Please resubmit the job. If the problem persists, please call the <i>PostalOne!</i> Customer Care Center.	
ERROR: The File [ <i>file name</i> ] file contains a mail facility which is either missing or not valid.	
Error: The 'File-ID' information is missing or invalid due to a transmission error. Please resubmit the job. If the problem persists, please call the <i>PostalOne!</i> Customer Care Center.	
Error: The 'File Name' information is missing or invalid due to a transmission error. Please resubmit the job. If the problem persists, please	



Error Message	Notes
call the <i>PostalOne!</i> Customer Care Center.	
Error: The 'File-type' information is missing or invalid due to a transmission error. Please resubmit the job. If the problem persists, please call the <i>PostalOne!</i> Customer Care Center.	
ERROR: The header file contains multiple current status lines in the History Status field.	
ERROR: The header file contains multiple version in the GCA field of current records.	
ERROR: The header file contains no current status lines in the History Status field.	
Error: The 'Job-ID' information is missing or invalid due to a transmission error. Please resubmit the job. If the problem persists, please call the <i>PostalOne!</i> Customer Care Center.	
Error: The 'Job-type' information is missing or invalid due to a transmission error. Please resubmit the job. If the problem persists, please call the <i>PostalOne!</i> Customer Care Center.	
ERROR: The last record in file [ <i>file name</i> ] does not end with a newline character.	
ERROR: The length of record # [ <i>error rec num</i> ] in file [ <i>path</i> ] is incorrect.	
Error: The 'Location-Seq' information is missing or invalid due to a transmission error. Please resubmit the job. If the problem persists, please call the <i>PostalOne!</i> Customer Care Center.	
Error: The 'Mailing-facility' information is missing or invalid due to a transmission error. Please resubmit the job. If the problem persists, please call the <i>PostalOne!</i> Customer Care Center.	
Error: The 'Password' information is missing or invalid due to a transmission error. Please resubmit the job. If the problem persists, please call the <i>PostalOne!</i> Customer Care Center.	
Error: The <i>PostalOne!</i> Batch Processor application	
Error: The <i>PostalOne!</i> server failed to receive the complete mail.dat files in this transaction. Please resubmit the job. If the problem persists, please call the <i>PostalOne!</i> Customer Care Center.	
Error: The 'Provider-code' information is missing or invalid due to a transmission error. Please resubmit the job. If the problem persists, please call the <i>PostalOne!</i> Customer Care Center.	
Error: The 'Request-type' information is missing or invalid due to a transmission error. Please resubmit the job. If the problem persists, please call the <i>PostalOne!</i> Customer Care Center.	
Error: The 'Service Date' information is missing or invalid due to a transmission error. Please resubmit the job. If the problem persists, please call the <i>PostalOne!</i> Customer Care Center.	
Error: The 'Service Name' information is missing or invalid due to a transmission error. Please resubmit the job. If the problem persists, please call the <i>PostalOne!</i> Customer Care Center.	
Error: The 'Username' information is missing or invalid due to a transmission error. Please resubmit the job. If the problem persists, please call the <i>PostalOne!</i> Customer Care Center.	
Error: Unable to find one of the files for the submitted process.	
EVS File Transfer Error: Unable to download the e-VS hand held	



Error Message	Notes
application software.	
File: [File name] can't connect to [host] :[port]. [NO REPONSE FROM SERVER]. Application exit	
Internal System Error: [ErrorNum] Please call the <i>PostalOne!</i> Customer Care Center and report this error.	
Internal System Error: A fatal error occurred while receiving CMP file (*.cmp). Please resubmit the job. If the problem persists, please call the <i>PostalOne!</i> Customer Care Center.	
Internal System Error: A fatal error occurred while receiving IMP file (*.imp). Please resubmit the job. If the problem persists, please call the <i>PostalOne!</i> Customer Care Center.	
System Error: A communication error occurred (a request other than 'POST' was used), while processing this transaction. Please resubmit the job. If the problem persists, please call the <i>PostalOne!</i> Customer Care Center.	
System Error: A communication error occurred (unable to determine the content type values), while processing this transaction. Please resubmit the job. If the problem persists, please call the <i>PostalOne!</i> Customer Care Center.	
System Error: A system error occurred in the <i>PostalOne!</i> application while locating a system resource. Please resubmit the job. If the problem persists, please call the <i>PostalOne!</i> Customer Care Center.	
System Error: A system error occurred in the <i>PostalOne!</i> application while requesting a system resource. Please resubmit the job. If the problem persists, please call the <i>PostalOne!</i> Customer Care Center.	
System Error: An attempt was made to re-insert a mail.dat job that already exists in the <i>PostalOne!</i> database. Such transactions are not allowed by the <i>PostalOne!</i> application.	
System Error: An error occurred while processing a database (SQL) transaction. Please call the <i>PostalOne!</i> Customer Care Center and report this error.	
System Error: An error occurred while reading one of the files in this mail.dat job. Please resubmit the job. If the problem persists, please call the <i>PostalOne!</i> Customer Care Center.	
System Error: An error occurred while re-assembling the mail.dat job on the <i>PostalOne!</i> server. Please resubmit the job. If the problem persists, please call the <i>PostalOne!</i> Customer Care Center.	
System Error: An error occurred while receiving the CLR file (*.clr) for this transaction. Please resubmit the job. Please resubmit the job. If the problem persists, please call the <i>PostalOne!</i> Customer Care Center.	
System Error: An error occurred while receiving the CONFIRM file (*.csv) for this transaction. Please resubmit the job. If the problem persists, please call the <i>PostalOne!</i> Customer Care Center.	
System Error: An error occurred while receiving the CPT file (*.cpt) for this transaction. Please resubmit the job. If the problem persists, please call the <i>PostalOne!</i> Customer Care Center.	
System Error: An error occurred while receiving the CQT file (*.cqt) for this transaction. Please resubmit the job. If the problem persists, please call the <i>PostalOne!</i> Customer Care Center.	
System Error: An error occurred while receiving the CSM file (*.csm) for	

Error Message	Notes
this transaction. Please resubmit the job. If the problem persists, please call the <i>PostalOne!</i> Customer Care Center.	
System Error: An error occurred while receiving the EVS file (*.evs) for this transaction. Please resubmit the job. If the problem persists, please call the <i>PostalOne!</i> Customer Care Center.	
System Error: An error occurred while receiving the HDR file (*.hdr) for this transaction. Please resubmit the job. Please resubmit the job. If the problem persists, please call the <i>PostalOne!</i> Customer Care Center.	
System Error: An error occurred while receiving the ICL file (*.icl) for this transaction. Please resubmit the job. If the problem persists, please call the <i>PostalOne!</i> Customer Care Center.	
System Error: An error occurred while receiving the ICR file (*.icr) for this transaction. Please resubmit the job. If the problem persists, please call the <i>PostalOne!</i> Customer Care Center.	
System Error: An error occurred while receiving the MCR file (*.mcr) for this transaction. Please resubmit the job. If the problem persists, please call the <i>PostalOne!</i> Customer Care Center.	
System Error: An error occurred while receiving the MIR file (*.mir) for this transaction. Please resubmit the job. If the problem persists, please call the <i>PostalOne!</i> Customer Care Center.	
System Error: An error occurred while receiving the MPU file (*.mpu) for this transaction. Please resubmit the job. If the problem persists, please call the <i>PostalOne!</i> Customer Care Center.	
System Error: An error occurred while receiving the MSR file (*.msr) for this transaction. Please resubmit the job. If the problem persists, please call the <i>PostalOne!</i> Customer Care Center.	
System Error: An error occurred while receiving the PAR file (*.par) for this transaction. Please resubmit the job. If the problem persists, please call the <i>PostalOne!</i> Customer Care Center.	
System Error: An error occurred while receiving the PLR file (*.plr) for this transaction. Please resubmit the job. If the problem persists, please call the <i>PostalOne!</i> Customer Care Center.	
System Error: An error occurred while receiving the PQT file (*.pqt) for this transaction. Please resubmit the job. If the problem persists, please call the <i>PostalOne!</i> Customer Care Center.	
System Error: An error occurred while receiving the SEG file (*.seg) for this transaction. Please resubmit the job. If the problem persists, please call the <i>PostalOne!</i> Customer Care Center.	
System Error: An error occurred while receiving the SFR file (*.sfr) for this transaction. Please resubmit the job. If the problem persists, please call the <i>PostalOne!</i> Customer Care Center.	
System Error: An error occurred while receiving the SNR file (*.snr) for this transaction. Please resubmit the job. If the problem persists, please call the <i>PostalOne!</i> Customer Care Center.	
System Error: An error occurred while receiving the SPR file (*.spr) for this transaction. Please resubmit the job. If the problem persists, please call the <i>PostalOne!</i> Customer Care Center.	
System Error: An error occurred while receiving the WSR file (*.wsr) for this transaction. Please resubmit the job. If the problem persists, please call the <i>PostalOne!</i> Customer Care Center.	

Error Message	Notes
System Error: An unknown protocol (other than HTTP/HTTPS) was used to initiate communication with the <i>PostalOne!</i> server. If using the batch processor application, please check your client.config file and resubmit the job. If the problem persists, please call the <i>PostalOne!</i> Customer Care Center.	
System Error: Client connection timed out. Please retry this transaction. If the problem persists, please call the <i>PostalOne!</i> Customer Care Center.	
System Error: Could not add new job to database. Please call the <i>PostalOne!</i> Customer Care Center and report this error.	
System Error: Could not delete existing job to insert new job. Please call the <i>PostalOne!</i> Customer Care Center and report this error.	
System Error: Could not delete job status from DB. Please call the <i>PostalOne!</i> Customer Care Center and report this error.	
System Error: Error occurred while assembling split file on server. Please resubmit the job. If the problem persists, please call the <i>PostalOne!</i> Customer Care Center.	
System Error: Error on server while creating directories for file storage. Please resubmit the job. If the problem persists, please call the <i>PostalOne!</i> Customer Care Center.	
System Error: Error on server while reading in HTTP input. Please resubmit the job. If the problem persists, please call the <i>PostalOne!</i> Customer Care Center.	
System Error: Error on server writing file from input steam to file. Please resubmit the job. If the problem persists, please call the <i>PostalOne!</i> Customer Care Center.	
System Error: None or partial received from input stream. Please resubmit the job. If the problem persists, please call the <i>PostalOne!</i> Customer Care Center.	
System Error: Server could not validate data from this application. Please resubmit the job. If the problem persists, please call the <i>PostalOne!</i> Customer Care Center.	
System Error: Server is currently busy.	
System Error: The <i>PostalOne!</i> Database is temporarily unavailable (server can not connect to the database). Your transaction will be automatically processed when the <i>PostalOne!</i> Database is back online.	
System Error: The <i>PostalOne!</i> server is temporarily unavailable. If using the File Transfer Applet, please retry this transaction in ten minutes; if using the Batch Processor Application, this transaction will be automatically resent. If the problem persis	
System Error: The <i>PostalOne!</i> server is temporarily unavailable. Please retry this transaction in ten minutes. If the problem persists, please call the <i>PostalOne!</i> Customer Care Center.	
System Error: The <i>PostalOne!</i> server is temporarily unavailable. This transaction will be automatically resent. If the problem persists, please call the <i>PostalOne!</i> Customer Care Center.	
System Error: Unable to update the file status details in the <i>PostalOne!</i> database. Please call the <i>PostalOne!</i> Customer Care Center and report this error.	
System Error: Unable to update the transaction status details in the <i>PostalOne!</i> database. Please call the <i>PostalOne!</i> Customer Care Center	

Error Message	Notes
and report this error.	
System Error: Unable to update the transaction status in the <i>PostalOne!</i> database. Please call the <i>PostalOne!</i> Customer Care Center and report this error.	
Unable to download the e-VS hand held application software.	
Unable to transfer an error message to the <i>PostalOne!</i> server while processing file: <i>[path]</i> <i>[extended client error]</i>	
User Error(3109) A Mail.dat job is already in process in the <i>PostalOne!</i> server. Please wait until the job complete processing and resubmit the job.	Wait until the current job has completed processing before sending an update / delete job.
User Error: All file-level status flags in Header file are not identical. Please correct the data of the mail.dat job and resubmit the job.	
User Error: All of file-level status flag in Header file are None Transmitted. Please correct the data of the mail.dat job and resubmit the job.	
User Error: An attempt was made to connect to the <i>PostalOne!</i> server using an outdated batch process application. Please download the current version of the batch processor application from the <i>PostalOne!</i> web site, and then retry this transaction.	
User Error: At least one file-level status flag in Header file was not accepted. Please correct the data of the mail.dat job and resubmit the job.	
User Error: File failed - validation on the client. Please refer to the validation.log file for details. Please resubmit the job after correcting the validation errors.	
User Error: in .pdrxml file. PieceCount element not found or it has zero value	
User Error: in .pdrxml file. Total No. of pieces included in XML document is not matching PieceCount element value	
User Error: No update files found for the update job. Please correct the data of the mail.dat job and resubmit the job.	
User Error: Record count for a required file is set to '0' in the Header file. Please correct the data of the mail.dat job and resubmit the job.	
User Error: The <i>[file]</i> record count indicated in the header record for job id <i>[job ID]</i> , does not match the actual record count. Please correct the data of the mail.dat job and resubmit the job.	
User Error: The file name used by this mail.dat job is not allowed by the <i>PostalOne!</i> application. Please correct the file name and resubmit the job. For more information, please check the online documentation, or call the <i>PostalOne!</i> Customer Care Center.	File names must be alphanumeric and cannot include any special characters.
User Error: The header record for this delete transaction contains non-zero counts for one or more mail.dat files (except the segment file) in this transaction. Please correct the data of the mail.dat job and resubmit the job.	
User Error: The optional <i>[file]</i> xxx file indicated in the header record for job id <i>[job ID]</i> , was not found in this mail.dat job. Please correct the data of the mail.dat job and resubmit the job.	
User Error: This mail.dat transaction (Job ID) <i>[Job ID]</i> does not contain the required <i>[file]</i> or the required file type is NONE TRANSMITTED. Please correct the mail.dat data and resubmit the job.	
There must be a PDR record for every copy in periodical mailing.	

Error Message	Notes
The PQT/CQT referential integrity checking is limited to the copy and piece totals from each file, rather than being a true Referential Integrity check.	

## Upload Server (Version 08-1 and 08-2 Files)

Words in brackets and italics, such as *[number]*, indicate a value automatically added to the error message by the *PostalOne!* system. For example, the maximum size of a specific field might be inserted if that maximum was exceeded. This table shows error messages for 08-1 and 08-2 files. Error messages for version 09-1 files will be published when available.

**Table E- 4. Upload Server Error Messages (Version 08-1 and 08-2 Files)**

Error Message	Notes
Error: container ID in CQT is not in CSM <i>[line]</i> .	
Error: Encoding error. Error details: <i>[details]</i>	
Error: Get Connection not found.	
ERROR: In <i>[path]</i> failed validation.	
ERROR: In <i>[path]</i> File contains no data.	
ERROR: In <i>[path]</i> Invalid file name.	Verify file names do not include special characters, such as "-" or "/".
Error: International mail is not supported for Pending Periodicals at this time - Job ID <i>[ID]</i>	
Error: International mail is not supported for Pending Periodicals at this time - Job ID <i>[ID]</i> Container <i>[container ID]</i> has foreign zone <i>[container zone]</i> .	
Error: International mail is not supported for Periodicals at this time - Job ID <i>[ID]</i> Container <i>[container ID]</i> has container status 'R' and foreign zone <i>[zone]</i> .	Files are rejected if foreign pieces are included.
Error: No directory found here!	
Error: The 'Checksum' information is missing or invalid due to a transmission error. Please resubmit the job. If the problem persists, please call the <i>PostalOne!</i> Customer Care Center.	
Error: The 'Client-type' information is missing or invalid due to a transmission error. Please resubmit the job. If the problem persists, please call the <i>PostalOne!</i> Customer Care Center.	
Error: The 'Customer-ID' information is missing or invalid due to a transmission error. Please resubmit the job. If the problem persists, please call the <i>PostalOne!</i> Customer Care Center.	
Error: The 'File-ID' information is missing or invalid due to a transmission error. Please resubmit the job. If the problem persists, please call the <i>PostalOne!</i> Customer Care Center.	
Error: The 'Filename' information is missing or invalid due to a transmission error. Please resubmit the job. If the problem persists, please call the <i>PostalOne!</i> Customer Care Center.	
Error: The 'File-type' information is missing or invalid due to a transmission error. Please resubmit the job. If the problem persists, please call the <i>PostalOne!</i> Customer Care Center.	

Error Message	Notes
Error: The 'Job-ID' information is missing or invalid due to a transmission error. Please resubmit the job. If the problem persists, please call the <i>PostalOne!</i> Customer Care Center.	
Error: The 'Job-type' information is missing or invalid due to a transmission error. Please resubmit the job. If the problem persists, please call the <i>PostalOne!</i> Customer Care Center.	
Error: The 'Location-Seq' information is missing or invalid due to a transmission error. Please resubmit the job. If the problem persists, please call the <i>PostalOne!</i> Customer Care Center.	
Error: The 'Mailing-facility' information is missing or invalid due to a transmission error. Please resubmit the job. If the problem persists, please call the <i>PostalOne!</i> Customer Care Center.	
Error: The 'Password' information is missing or invalid due to a transmission error. Please resubmit the job. If the problem persists, please call the <i>PostalOne!</i> Customer Care Center.	
Error: The 'Provider-code' information is missing or invalid due to a transmission error. Please resubmit the job. If the problem persists, please call the <i>PostalOne!</i> Customer Care Center.	
Error: The 'Request-type' information is missing or invalid due to a transmission error. Please resubmit the job. If the problem persists, please call the <i>PostalOne!</i> Customer Care Center.	
Error: The 'Service Date' information is missing or invalid due to a transmission error. Please resubmit the job. If the problem persists, please call the <i>PostalOne!</i> Customer Care Center.	
Error: The 'Service Name' information is missing or invalid due to a transmission error. Please resubmit the job. If the problem persists, please call the <i>PostalOne!</i> Customer Care Center.	
Error: The 'Username' information is missing or invalid due to a transmission error. Please resubmit the job. If the problem persists, please call the <i>PostalOne!</i> Customer Care Center.	
Error: unable to send out notification email. (Context: send out an email notifying admins of this Job which keeps crashing.)	
HTTP BAD REQUEST = 400 (Bad Request)	
HTTP MOVED TEMP = 302 (Moved Temporarily)	
HTTP OK = 200 (Ok)	
HTTP SERVER ERROR = 500 (Internal server error)	
HTTP UNAUTHORIZED = 401 (Unauthorized)	
HTTP UNAVAILABLE = 503 (Service Unavailable)	
HTTP WRONG VERSION = 402 (Daemon Version Error)	
Loader Process was terminated with signal value of [ <i>value</i> ].	
System Error [1000]: Unable to write the HDR file (*.hdr) to the <i>PostalOne!</i> server. Please resubmit the job. If the problem persists, please call the <i>PostalOne!</i> Customer Care Center.	
System Error [1001]: Unable to write the SEG file (*.seg) to the <i>PostalOne!</i> server. Please resubmit the job. If the problem persists, please call the <i>PostalOne!</i> Customer Care Center.	
System Error [1002]: Unable to write the MPU file (*.mpu) to the <i>PostalOne!</i> server. Please resubmit the job. If the problem persists, please call the <i>PostalOne!</i> Customer Care Center.	



Error Message	Notes
System Error [1003]: Unable to write the MCR file (*.mcr) to the <i>PostalOne!</i> server. Please resubmit the job. If the problem persists, please call the <i>PostalOne!</i> Customer Care Center.	
System Error [1004]: Unable to write the CPT file (*.cpt) to the <i>PostalOne!</i> server. Please resubmit the job. If the problem persists, please call the <i>PostalOne!</i> Customer Care Center.	
System Error [1005]: Unable to write the CSM file (*.csm) to the <i>PostalOne!</i> server. Please resubmit the job. If the problem persists, please call the <i>PostalOne!</i> Customer Care Center.	
System Error [1006]: Unable to write the CLR file (*.clr) to the <i>PostalOne!</i> server. Please resubmit the job. If the problem persists, please call the <i>PostalOne!</i> Customer Care Center.	
System Error [1007]: Unable to write the ICL file (*.icl) to the <i>PostalOne!</i> server. Please resubmit the job. If the problem persists, please call the <i>PostalOne!</i> Customer Care Center.	
System Error [1008]: Unable to write the CQT file (*.cqt) to the <i>PostalOne!</i> server. Please resubmit the job. If the problem persists, please call the <i>PostalOne!</i> Customer Care Center.	
System Error [1009]: Unable to write the PQT file (*.pqt) to the <i>PostalOne!</i> server. Please resubmit the job. If the problem persists, please call the <i>PostalOne!</i> Customer Care Center.	
System Error [1010]: Unable to write the WSR file (*.wsr) to the <i>PostalOne!</i> server. Please resubmit the job. If the problem persists, please call the <i>PostalOne!</i> Customer Care Center.	
System Error [1011]: Unable to write the SNR file (*.snr) to the <i>PostalOne!</i> server. Please resubmit the job. If the problem persists, please call the <i>PostalOne!</i> Customer Care Center.	
System Error [1012]: Unable to write the PLR file (*.plr) to the <i>PostalOne!</i> server. Please resubmit the job. If the problem persists, please call the <i>PostalOne!</i> Customer Care Center.	
System Error [1013]: Unable to write the ICR file (*.icr) to the <i>PostalOne!</i> server. Please resubmit the job. If the problem persists, please call the <i>PostalOne!</i> Customer Care Center.	
System Error [1014]: Unable to write the PAR file (*.par) to the <i>PostalOne!</i> server. Please resubmit the job. If the problem persists, please call the <i>PostalOne!</i> Customer Care Center.	
System Error [1015]: Unable to write the MSR file (*.msr) to the <i>PostalOne!</i> server. Please resubmit the job. If the problem persists, please call the <i>PostalOne!</i> Customer Care Center.	
System Error [1016]: Unable to write the MIR file (*.mir) to the <i>PostalOne!</i> server. Please resubmit the job. If the problem persists, please call the <i>PostalOne!</i> Customer Care Center.	
System Error [1017]: Unable to write the SPR file (*.spr) to the <i>PostalOne!</i> server. Please resubmit the job. If the problem persists, please call the <i>PostalOne!</i> Customer Care Center.	
System Error [1018]: Unable to write the SFR file (*.sfr) to the <i>PostalOne!</i> server. Please resubmit the job. If the problem persists, please call the <i>PostalOne!</i> Customer Care Center.	

Error Message	Notes
System Error [1021]: Unable to write the EVS file (*.evs) to the <i>PostalOne!</i> server. Please resubmit the job. If the problem persists, please call the <i>PostalOne!</i> Customer Care Center.	
System Error [1022]: Unable to write the CONFIRM file (*.csv) to the <i>PostalOne!</i> server. Please resubmit the job. If the problem persists, please call the <i>PostalOne!</i> Customer Care Center.	
System Error [1023]: Unable to create a file on the <i>PostalOne!</i> server. Please resubmit the job. If the problem persists, please call the <i>PostalOne!</i> Customer Care Center.	
System Error [1100]: A system error occurred (error on server while reading in HTTP input) while processing this transaction. Please resubmit the job. Please resubmit the job. If the problem persists, please call the <i>PostalOne!</i> Customer Care Center.	
System Error [1105]: Error on server while creating directories for file storage. Please resubmit the job. If the problem persists, please call the <i>PostalOne!</i> Customer Care Center.	
System Error [1106]: None or partial received from input stream. Please resubmit the job. If the problem persists, please call the <i>PostalOne!</i> Customer Care Center.	
System Error [1107]: Error on server writing file from input steam to file. Please resubmit the job. If the problem persists, please call the <i>PostalOne!</i> Customer Care Center.	
System Error [1108]: Error occurred while validating file list. Please resubmit the job. If the problem persists, please call the <i>PostalOne!</i> Customer Care Center.	
System Error [1303]: Error occurred while assembling split file on server. Please resubmit the job. If the problem persists, please call the <i>PostalOne!</i> Customer Care Center.	
System Error [1304]: Error occurred while retrieving assembled file list. Please resubmit the job. If the problem persists, please call the <i>PostalOne!</i> Customer Care Center.	
System Error [1305]: Error occurred while validating files in files.txt. Please resubmit the job. If the problem persists, please call the <i>PostalOne!</i> Customer Care Center.	
System Error [1308]: A complete maildat transmission was not received. Please resubmit the job. If the problem persists, please call the <i>PostalOne!</i> Customer Care Center.	
System Error [1309]: Incomplete file received. Server timed out. Please resubmit the job. If the problem persists, please call the <i>PostalOne!</i> Customer Care Center.	
System Error [1312]: Error reading header file (*.hdr). Please resubmit the job. If the problem persists, please call the <i>PostalOne!</i> Customer Care Center.	
System Error [1324] occurred while splitting multiple job id files. Please resubmit the job. If the problem persists, please call the <i>PostalOne!</i> Customer Care Center.	
System Error [2000]: uncompressing file Please resubmit the job. If the problem persists, please call the <i>PostalOne!</i> Customer Care Center.	



Error Message	Notes
System Error [2001]: An System Error occurred while processing this transaction. Please call the <i>PostalOne!</i> Customer Care Center and report this error.	
System Error [2002]: An System Error occurred while loading this Mail.dat transaction. Please call the <i>PostalOne!</i> Customer Care Center and report this error.	
System Error [3003]: Unable to update the transaction status in the <i>PostalOne!</i> database. Please call the <i>PostalOne!</i> Customer Care Center and report this error.	
System Error [3004]: Unable to update the transaction status details in the <i>PostalOne!</i> database. Please call the <i>PostalOne!</i> Customer Care Center and report this error.	
System Error [3005]: Unable to update the file status details in the <i>PostalOne!</i> database. Please call the <i>PostalOne!</i> Customer Care Center and report this error.	
System Error [3101]: An error occurred while processing a database (SQL) transaction. Please call the <i>PostalOne!</i> Customer Care Center and report this error.	
System Error [3103]: A system error occurred while allocating a data buffer in the <i>PostalOne!</i> application. Please resubmit the job. If the problem persists, please call the <i>PostalOne!</i> Customer Care Center.	
System error [3104]: The Mail.dat version of this update does not match that of the original file	
System Error [3108]: A System Error occurred while loading the PDR data. Please call the <i>PostalOne!</i> Customer Care Center and report this error.	
System Error [4000]: An unknown protocol (other than HTTP/HTTPS) attempted to initiate communication with the <i>PostalOne!</i> server. If using the Batch Processor, please check your client.config file and resubmit the job. If the problem persists, please call the <i>PostalOne!</i> Customer Care Center.	
System Error [4001]: A communication error occurred (a request other than 'POST' was used), while processing this transaction. Please resubmit the job. If the problem persists, please call the <i>PostalOne!</i> Customer Care Center.	
System Error [4002]: A communication error occurred (unable to determine the content type values), while processing this transaction. Please resubmit the job. If the problem persists, please call the <i>PostalOne!</i> Customer Care Center.	
System Error [5000]: One or more duplicate records were found while processing this job. Please correct the data of the mail.dat job and resubmit the job.	
System Error [5001]: No record found for the update.	
System Error [5004]: A system error occurred while running an internal database stored procedure for this original job. Please call the <i>PostalOne!</i> Customer Care Center and report this error.	
System Error [5005]: A system error occurred while running an internal database stored procedure for this update job. Please call the <i>PostalOne!</i> Customer Care Center and report this error.	
System Error [5007]: A system error occurred while running an internal database stored procedure (container quantity procedure). Please call the <i>PostalOne!</i> Customer Care Center and report this error.	

Error Message	Notes
System Error [5008]: ): A system error occurred while inserting the LEVEL IDs in the <i>PostalOne!</i> database. Please call the <i>PostalOne!</i> Customer Care Center and report this error.	
System Error [5010]: A system error occurred while running an internal database stored procedure (total weight procedure). Please call the <i>PostalOne!</i> Customer Care Center and report this error.	
System Error [5011 or 5012]: Nonvalid zero for value. Please call the <i>PostalOne!</i> Customer Care Center and report this error.	
System Error [5013]: Postage statement is not available for this mail.dat transaction. Please call the <i>PostalOne!</i> Customer Care Center and report this error.	
System Error [5017]: An error occurred (too many rows) while generating the postage statement for this transaction. Please call the <i>PostalOne!</i> Customer Care Center and report this error.	
System Error [5018]: An error occurred (PS exception) while generating the postage statement for this transaction. Please call the <i>PostalOne!</i> Customer Care Center and report this error.	
System Error [5020]: An error occurred while canceling containers in this transaction. Please call the <i>PostalOne!</i> Customer Care Center and report this error.	
System Error [5024] One or more segments in this job could not be deleted. Please call the <i>PostalOne!</i> Customer Care Center for more information.	
System Error [5025]: A system error occurred while running an internal database stored procedure for sibling containers job. Please call the <i>PostalOne!</i> Customer Care Center and report this error.	
System Error [5030] All segments rejected for the job. Please call the <i>PostalOne!</i> Customer Care Center for more information.	
System Error [5031]: The Mail.dat submission failed MLOCR rejection criteria. Please correct the data of the mail.dat job and resubmit the job.	
System Error [6000]: The <i>PostalOne!</i> Database is temporarily unavailable (server can not connect to the database). Your transaction will be automatically processed when the <i>PostalOne!</i> Database is back online.	
System Error [6003]: This mail.dat transaction type is currently not supported by <i>PostalOne!</i> . Please call the <i>PostalOne!</i> Customer Care Center and report this error.	
System Error [7000]: User logon failed. Please check your user name and password and resubmit the job.	
System Error [8000]: A database error occurred (unique limitation error), while processing this transaction. Please call the <i>PostalOne!</i> Customer Care Center and report this error.	
System Error [8001]: A database configuration error has occurred. Please call the <i>PostalOne!</i> Customer Care Center and report this error.	
System Error [9000]: The <i>PostalOne!</i> server was unable to forward this manifest file to PTS. Please call the <i>PostalOne!</i> Customer Care Center and report this error.	Only affects eVS customers.
System Error: An attempt was made to re-insert a Mail.dat job that already exists in the <i>PostalOne!</i> database. Such transactions are not allowed by the <i>PostalOne!</i> application.	
Upload Server Error: Cannot obtain Container count to verify for update job.	

Error Message	Notes
Upload Server Error: Cannot obtain Destination Zip count to verify for update job.	
Upload Server Error: Cannot obtain job preparers permit no and permit type.	
Upload Server Error: Cannot obtain job presentation category.	
Upload Server Error: Cannot obtain job transmission type.	
Upload Server Error: Cannot obtain Original Qualification report ID.	
Upload Server Error: Problem getting mailing data id mapping (Orig to Upd) MLOCR onepass [Get Job Info].	
Upload Server Error: Problem running M_Mail.XML_DATA_SUBMISSION_PKG.chk_onepass_rate_catg_dwn_f [job ID].	
Upload Server Error: Problem running M_MAIL.XML_DATA_SUBMISSION_PKG.chk_onepass_ratecatg_upward_f [job ID].	
User Error [1310]: File name for transmitted file is not allowed. Please correct the file name and resubmit the job.	
User Error [1311]: <i>PostalOne!</i> does not currently support this Mail.dat version. Please check the online documentation or call the <i>PostalOne!</i> Customer Care Center for the supported mail.dat version(s).	
User Error [1325]: Invalid history status from history and current records. Please correct the data of the mail.dat job and resubmit the job.	
User Error [3105]: Transmission of a job after a delete transmission cannot occur on the same date as the original job transmission. Wait one day before transmitting the job.	
User Error [5002]: Either the Permit Number, or the USPS Pub Number must be populated in all mail.dat jobs. Both fields were blank in this transaction. Please populate the missing information and resubmit the job.	
User Error [5003 or 5006]: No original Mail.dat job was found for this update transaction. Please submit the original Mail.dat job first, and then resubmit this transaction.	
User Error [5009]: This job is closed. Please contact your local Detached Mail Unit (DMU).	
User Error [5014]: One or more containers in this shipment have previously been identified as having paid postage or ready to pay. Please correct the data of the mail.dat job and resubmit the job.	
User Error [5015]: Preliminary Postage Statements cannot be created using a container that has already generated a Postage Statement. Please correct the data of the mail.dat job and resubmit the job.	
User Error [5016]: Invalid new value for the status of a cancelled or paid container. Please correct the data of the mail.dat job and resubmit the job.	
User Error [5021]: One or more containers not marked as ready to pay have been flagged for a transportation update. Please correct the data of the mail.dat job and resubmit the job.	
User Error [5022]: The status of a container cannot be marked as 'paid' if not already marked as 'ready-to-pay'. Please correct the data of the mail.dat job and resubmit the job.	

Error Message	Notes
User Error [5023]: One or more containers in this shipment have been identified as canceled, marked ready to pay, or having paid postage. A delete transaction is not allowed for this job.	
User Error [5027]: The only containers that may be canceled are those marked Ready To Pay. Please correct the data of the mail.dat job and resubmit the job.	
User Error [5028]: Only containers marked Original or Preliminary may be updated to Ready to Pay. Please correct the data of the mail.dat job and resubmit the job.	
User Error [5029]: Jobs with estimated or cancelled postage statements only can be deleted. Please correct the data of the mail.dat job and resubmit the job.	
User Error [5032]: Invalid Primary MPA ID in MCR record. Please correct the data of the mail.dat job and resubmit the job.	
User Error [5033]: Invalid Additional Postage MPA ID in MCR record. Please correct the data of the mail.dat job and resubmit the job.	
User Error [5034]: Invalid Postage Adjustment MPA ID in MCR record. Please correct the data of the mail.dat job and resubmit the job.	
User Error [5035]: International mail is not supported for Periodicals at this time - Foreign Periodical Zone in CQT record. Please correct the data of the mail.dat job and resubmit the job.	Files have been rejected due to foreign zone in the <i>Zone</i> field of the CQT file.
User Error [-5036]: International mail is not supported for Pending Periodicals at this time - Foreign Periodical Zone in CQT record. Please correct the data of the mail.dat job and resubmit the job.	
User Error [5037]: Invalid Ship date with R-2006 Rate case implementation date. Please correct the data of the mail.dat job and resubmit the job.	The Container Ship Date of the .csm file is not a valid ship date.
User Error [5040]: Invalid MPA ID for Periodical Container Charge Method in SEG record. Please correct the data of the mail.dat job and resubmit the job.	Multiple segments cannot use the same MPA ID.
User Error [5041]: Missing MPA ID for Periodical Container Charge Method in SEG record. Please correct the data of the mail.dat job and resubmit the job.	
User Error [5042]: MPA ID for Periodical Container Charge Method 2 in SEG record needs to have a USPS publication number. Please correct the data of the mail.dat job and resubmit the job.	
User Error [5043]: For Rate Category 'FB', package level must be 'A'. Please correct the data of the mail.dat job and resubmit the job.	If .pqt <i>Rate Category</i> is "FB", <i>Package Level</i> in the .pqt must be set to "A".
User Error [5044]: Mail.dat Periodicals ready-to-pay for non-incidentals enclosures is not supported at this time." Please correct the data of the mail.dat job and resubmit the job.	
User Error [5054]: Invalid new value for the status of a deleted container. Please correct the data of the mail.dat job and resubmit the job.	
User Error [5069]: Transportation update is allowed only for container with previous container status R, T or X. Please correct the data of the mail.dat job and resubmit the job.	

Error Message	Notes
User Error [5070]: All the job permit/publication # in MPA file must belong to the owner for owner job. Please correct the data of the mail.dat job and resubmit the job.	Only occurs for Owner users. Verify all permits claimed and Verification Facility ZIP + 4 are correct and visible using the Owner Manage Permits feature. Change the values or contact the Customer Care Center to associate the permit with the owner's corporation.
User Error [5071]: All the job permit/publication # in database must belong to the owner for owner job.	Only occurs for Owner users. Verify all permits claimed and Verification Facility ZIP + 4 are correct and visible using the Owner Manage Permits feature. Change the values or contact the Customer Care Center to associate the permit with the owner's corporation.

## Mail.dat Package (Version 08-1 and 08-2 Files)

Words in brackets and italics, such as *[number]*, indicate a value automatically added to the error message by the *PostalOne!* system. For example, the maximum size of a specific field might be inserted if that maximum was exceeded. These are the Mail.dat versions 08-1 and 08-2 Package error messages. For version 09-2 files, validation is done on the client, and are listed in Table E- 1. Mail.dat Client Error Messages (Version 09-1 Files).

**Table E- 5. Mail.dat Package Error Messages (Version 08-1 and 08-2 Files)**

Error Message	Notes
A permit number is required for all classes of mail except periodical.	
Additional Postage permit info not found.	
Apportionment total= <i>[total]</i> , but should be 0 total chargeable bundles for JOB_SEQ_NUM= <i>[number]</i>	
Apportionment total= <i>[total]</i> , but should be 0 total chargeable containers for JOB_SEQ_NUM= <i>[number]</i>	
Automation coding date has passed 180 day limit => <i>[value]</i>	This is only a warning message and will not cause a job to fail.
Both permit no and usps pub no are NULL.	
Bundles (excluding firm-bundles) must have copies=pieces. Check the following CQT_DB_ID/PACKAGE_ID: <i>[CQT ID/Package ID]</i>	
Carrier route coding date has passed 90 day limit => <i>[value]</i>	
Carrier route sequencing date has passed 180 day limit => <i>[value]</i>	
Container level values E, F, and L are not allowed.	
Dim Weight calculation can not be used for non-parcel items. Invalid combination of MPU processing category and MPU Surcharge.	

Error Message	Notes
Entry Point Discount Facility Type values Y and Z are not allowed.	
Error occurred in [file] with error message: no rate level exists for rate category [category].	
Error validating Mailer Owner Non-Profit eligibility.	
EXITING MAIL.XML Data Submission Package - [error message]	
FB Rate category is only allowed for Outside-County Periodicals.	
FB Rate category provided but no Outside-County Periodicals with firm-bundles found.	
Finance number is NULL	
Firm Bundles cannot have zero total pieces. Check the following CQT_DB_ID/PACKAGE_ID: [CQT ID/Package ID]	
Firm Bundles must have copies greater than pieces. The following CQT_DB_ID/PACKAGE_ID combinations are in error: [CQT ID/Package ID]	
Firm Bundles must have package_level "A". The following CQT_DB_ID/PACKAGE_ID combinations are in error: [CQT ID/Package ID]	If .pqt Rate Category is "FB", Package Level in the .pqt must be set to "A".
First Class letters can not exceed 3.5 oz.	
For firm bundles with nonincidental enclosures ready-to-pay is not supported at this time, check Container ID.	
FORM TYPE IS NOT VALID	This is only a warning message and will not cause a job to fail.
Found Firm Bundle not less than one pound. Parcel rates for Pending Periodicals are not supported at this time.	A firm bundle is considered a single piece and restricted to the Standard Mail limit of one pound.
Government permits do not qualify for Nonprofit rates.	
Incorrect component class is used for Pending periodical with incidental mail. The only Component classes allowed are 1, 2, or 3 for incidental mail.	
In-County Periodicals with rate category FB are not supported at this time	
Invalid Additional Postage payment method	
Invalid advertisement percentage	This is only a warning message and will not cause a job to fail. The advertising percentage exceeds 100%. Check the CPT and MPU records to ensure advertising percentage is less than 100. Original file submissions may generate qualification reports, but Update submissions will fail to generate postage statements.
Invalid class. Valid class inputs: 3, 5	
Invalid Container Level(s): [file - levels]	
Invalid Container Type(s): [file - types]	

Error Message	Notes
Invalid destination zone	
Invalid Enclosure weight.	
Invalid Entry Level(s): [ <i>file - levels</i> ]	
Invalid input on job. Please validate the combination of input values for in/out county indicator and container type.	
Invalid input on job. Please validate the combination of input values for in/out county indicator and zone.	
Invalid input on job. Please validate the combination of input values for in/out county indicator, container level and package level.	
Invalid input on job. Please validate the combination of input values for in/out county indicator, container type, container level and entry level.	
Invalid input on job. Please validate the combination of input values for in/out county indicator, container type, container level, package level and entry level.	
Invalid MPU Rate Type	
Invalid MPU weight	Weight does not meet minimums or exceeds maximums for the class of mail.
Invalid MPU/CQT Rate Type	
Invalid or null finance number	
Invalid Package Level(s): [ <i>file - level</i> ]	
Invalid payment method	
Invalid PP account, periodical rate code not found.	
Invalid PP account, permit not found.	
Invalid process category	
Invalid Rate Categories: [ <i>file - categories</i> ]	
Invalid rate category	
Invalid rate category, foreign rates not supported for pending periodicals.	For Periodicals mailings, foreign rates are not applicable for mailing dates after 5/14/2007.
Invalid Sub/Non-Sub/Requester Indicator	
Invalid Zone(s): [ <i>zones</i> ]	
Mail Owner is not authorized to claim non-profit rates for this mailing.	
Mail Owner permit number is required for validating Mailer Owner Non-Profit eligibility.	
Mail Owner permit type is required for validating Mailer Owner Non-Profit eligibility.	
Mail piece version info differs across segments for MPU [ <i>version id</i> ].	
Mail.dat is not yet supporting Pending Periodicals at parcel rates.	
MPU process category LT is not allowed for CQT rate categories AF,BF,JF,NF,KF,GF	
Multiple qualified MPA_UIDs found for JOB_SEQ_NUM= [ <i>job number</i> ] ,SEGMENT_ID= [ <i>ID</i> ] ,MPU_ID= [ <i>ID</i> ] ,CLASS= [ <i>class</i> ]	
No apportioned records in M_BUNDLE_DETAIL for JOB_SEQ_NUM= [ <i>job number</i> ]	



Error Message	Notes
No apportioned records in M_CONTAINER_BUNDLE_DETAIL for JOB_SEQ_NUM= [job number]	
No BUNDLE records found in M_BUNDLE_DETAIL (Qual Report).	
No BUNDLE records found in M_BUNDLE_DETAIL.	
No container or bundle data found for periodical job.	
No CONTAINER records found in M_CONTAINER_BUNDLE_DETAIL (Qual Report).	
No CONTAINER records found in M_CONTAINER_BUNDLE_DETAIL.	
No data found - no mapping records found for non-incidentals enclosures [CLASS=[class], RATE_CATG=[category], PROCESS_CAT=[category], WEIGHT=[weight], DEST_ENTRY=[destination entry]] - M_MAIL.XML_ENCLOSURE_RATES	
No data found in the is_mlocronepass_f	
No data found in the is_mlocronepass_original_f	
No data found in the is_mlocronepass_update_f	
No job sequence number found in M_JOB_INFO_SEQ_LOOKUP table (Qual Report).	
No job sequence number found in M_JOB_INFO_SEQ_LOOKUP table.	
No job_seq_num found for Postage Statement Seq No [number]	
No M_BUNDLE_DETAIL records for JOB_SEQ_NUM= [job number]	
No M_CONTAINER_BUNDLE_DETAIL records for JOB_SEQ_NUM= [job number]	
No mapping found for container_level for bundles [SEG-CLASS=[class],ICNTY-OCNTY=[in county indicator],CONTAINER-LEVEL=[level],PACKAGE-LEVEL=[package level]] - M_RATES_CONTAINER_LEVEL_MAP	
No mapping found for container_level for sacks/trays/pallets [SEG-CLASS=[class],ICNTY-OCNTY=[in county indicator],CONTAINER-TYPE=[type],CONTAINER-LEVEL=[level],ENTRY-LEVEL=[facility type]] - M_RATES_CONTAINER_LEVEL_MAP	
No mapping found for container_type [SEG-CLASS=[class],ICNTY-OCNTY=[in county indicator],CONTAINER-TYPE=[type]] - M_RATES_CONTAINER_TYPE_MAP	
No mapping found for SEG process category [SEG-CLASS=[class],ICNTY-OCNTY=[in county indicator],SEG-PROCESS-CAT=[category],MPU-SURCHARGE=[surcharge]] - M_RATES_PROCESS_CATEGORY_MAP	
No mapping records found for CPT process category [SEG-CLASS=[class],ICNTY-OCNTY=[in county indicator],CPT-PROCESS-CAT=[category],MPU-SURCHARGE=[surcharge]] - M_RATES_PROCESS_CATEGORY_MAP	
No mapping records found for dest zone [SEG-CLASS=[class],ICNTY-OCNTY=[in county indicator],ZONE=[zone]] - M_RATES_ENTRY_LEVEL_MAP	
No mapping records found for flats machinability [SEG-CLASS=[class],ICNTY-OCNTY=[in county indicator],MPU-PROCESS-CAT=[category],FL-MACHINABLE=[machinability], RATE-CAT=[cqt category]] - M_RATES_MACHINABLE_MAP	



Error Message	Notes
No mapping records found for MPU process category [SEG-CLASS= <i>class</i> ],ICNTY-OCNTY= <i>in county indicator</i> ],MPU-PROCESS-CAT= <i>category</i> ],MPU-SURCHARGE= <i>surcharge</i> ] - M_RATES_PROCESS_CATEGORY_MAP	
No mapping records found for non-incidentals enclosures [CLASS= <i>class</i> ], RATE_CATG= <i>category</i> ], PROCESS_CAT= <i>category</i> ], WEIGHT= <i>weight</i> ], DEST_ENTRY= <i>entry</i> ] - M_MAIL.XML_ENCLOSURE_RATES	
No mapping records found for rate category [SEG-CLASS= <i>class</i> ],ICNTY-OCNTY= <i>in county indicator</i> ], RATE_CAT= <i>cqt category</i> ] - M_RATES_RATE_CATEGORY_MAP	
No mapping records found for rate category [SEG-CLASS= <i>class</i> ],MPU-CLASS= <i>class</i> ],ICNTY-OCNTY= <i>indicator</i> ],RATE_CAT= <i>cqt category</i> ] - M_RATES_RATE_CATEGORY_SPCL_MAP	
No qualified primary MPA_UID found for JOB_SEQ_NUM= <i>number</i> ],SEGMENT_ID= <i>ID</i> ],MPU_ID= <i>ID</i> ],CLASS= <i>class</i> ]	
NO_DATA_FOUND in M_MAIL.XML_ENCLOSURE_RATES when converting rate category and destination entry (CLASS: <i>class</i> ], RATE_CATG: <i>category</i> ], DEST_ENTRY: <i>entry</i> ], PROCESS_CAT: <i>category</i> ], WEIGHT: <i>weight</i> )	
Null finance number for Qualification Report Preparer.	
Null or Invalid File Number	This is only a warning message and will not cause a job to fail. Original file submissions may generate qualification reports, but Update submissions will fail to generate postage statements.
Null permit no or permit type for Qualification Report Preparer	
Only Mail.dat version 08-2 and 09-1 are currently supported.	
Only one Post Office of Mailing can exist in a single segment.	
Pending Periodical jobs must have a permit number.	
Pending periodical jobs must have a permit number.	
Pending periodical jobs must use the class value of "5" in the MPU and CPT files.	
Pending periodical must use the postage payment method value of "T" in the MPA file.	
Pending Periodicals with Nonprofit Status are not supported.	
Periodical jobs must have a USPS publication number.	
Periodical with non-incidentals jobs must have a permit number.	
Periodicals non-incidentals enclosures with rate category FB are not supported at this time	
Permit <i>number</i> is not associated with an active debit-pay CAPS account. Please contact the Help Desk for further assistance.	

Error Message	Notes
Permit holder or Publisher address is NULL for permit [ <i>permit number</i> ] [ <i>publication number</i> ].	The permit holder or publisher information in the Mail.dat file does not match the information on file. If all permit data in the Mail.dat file is correct, see USPS acceptance personnel about updating the permit information in the database.
PERMIT TYPE IS NULL	This is only a warning message and will not cause a job to fail. Original file submissions may generate qualification reports, but Update submissions will fail to generate postage statements.
Piece count in PQT must be more than zero for Pending Periodicals with firm bundles.	
Piece count in PQT must be more than zero for Periodicals with firm bundles.	
Piece Counts in the Qualification Report and the Postage Statement Are Not Equal.	
Preparer information is NULL	
Presort First Class letters can not exceed 3.3 oz.	
Rate Category FB not supported for Periodicals Non-Incidental Enclosures	
Rate level is not found the RATES.VIEW_MAIL.XML_RATE_MAP table.	
Requester publications with preferred rates (exception In-county) are not supported on Mail.dat submitted postage statements. Have BMEU or DMU enter this postage statement.	
The mail piece weight equals to or exceeds 16 ounces. Mail.dat is not yet supporting Pending Periodicals at parcel rates.	
The round-off error ( $[\textit{bundle deviation}] * 100$ )    % for the bundles is unacceptable.	
The round-off error ( $[\textit{container deviation}] * 100$ ) % for the total containers is unacceptable.	
The sum of the piece count and copy count should match the firm bundle for pending periodicals.	
The sum of the piece count and copy count should match the firm bundle for periodicals.	
The total number of containers $[[\textit{count}]]$ must be less than the total number of mailing pieces $[[\textit{piece count}]]$ .	
The updated piece count exceeds total in initial file.	
There is more than one original entry office associated with permit [ <i>number</i> ]. Please contact one of the original entry offices associated with your permit and request to have the permit record changed from an original entry office to an additional entry o	

Error Message	Notes
There is not a valid CPP indicator associated with permit [ <i>number</i> ]. Please contact the original entry office for your permit and request that the CPP Indicator on your permit record be changed to allow consolidated payment.	
There is not an original entry office associated with permit [ <i>number</i> ]. Please contact one of the additional offices associated with your permit and request that the status be changed from an additional entry office to an original entry office on your perm	
There must be a PDR record for every COPY in a Periodical Mailing.	
Too many CAPS reference numbers (limit 30).	Too many Customer Reference IDs were included.
Too many mapping records found for dest zone [SEG-CLASS=[ <i>class</i> ],ICNTY-OCNTY=[ <i>indicator</i> ],ZONE=[ <i>cqt destination zone</i> ]] - M_RATES_ENTRY_LEVEL_MAP	
Too many mapping records found for flats machinability [SEG-CLASS=[ <i>class</i> ],ICNTY-OCNTY=[ <i>indicator</i> ],MPU-PROCESS-CAT=[ <i>category</i> ],FL-MACHINABLE=[ <i>machinability</i> ],RATE-CAT=[ <i>cqt category</i> ]] - M_RATES_MACHINABLE_MAP	
Too many mapping records found for rate category [SEG-CLASS=[ <i>class</i> ],ICNTY-OCNTY=[ <i>indicator</i> ],RATE_CAT=[ <i>cqt category</i> ]] - M_RATES_RATE_CATEGORY_MAP	
Too many mapping records found for rate category [SEG-CLASS=[ <i>class</i> ],MPU-CLASS=[ <i>class</i> ],ICNTY-OCNTY=[ <i>indicator</i> ],RATE_CAT=[ <i>cqt category</i> ]] - M_RATES_RATE_CATEGORY_SPCL_MAP	
Total piece count must be more than zero for pending periodicals with firm bundles.	
Total piece count must be more than zero for periodicals with firm bundles.	
Value [ <i>value</i> ] in Segment record for Class is not yet supported. The segment [ <i>ID</i> ] is rejected.	In the SEG record, <i>Class Defining Preparation</i> is set to an unsupported value.
Zero piece count not allowed for pending periodicals with firm bundles.	
Zero piece count not allowed for periodicals with firm bundles.	

## Appendix F. Periodicals Procedures

This Appendix contains the procedures for using the advertising percentage basis, the edition weight worksheet, the advertising percentage worksheet, and the Centralized Periodicals Payment CPP payment request.

### Advertising Percentage Basis

If your advertising percentage calculation already determines the advertising percentage of an edition, for Mail.dat version 09-1, populate the advertising percentage on only one component and do not populate the advertising percentage basis. For Mail.dat versions 08-1 and 08-2 use the Mail Piece Unit Advertising Percentage.

The DMM 707.17.4.5 Measuring Advertising states: The total advertising and nonadvertising portions may be determined by column inches, square inches, pages, or by another recognized unit of measure if the same unit of measure is used for both portions. One full page of advertising must equal one full page of nonadvertising regardless of the amount of blank space between each advertisement or nonadvertising article on a page. If measured in column inches, nonadvertising inches are determined by subtracting the total measured advertising inches from the total column inches of the publication. A blank page, portion of a page, or blank border or margin is counted as advertising if consideration was received for the whole page, the blank portion, or the blank border or margin. The border of a page is otherwise considered neither advertising nor nonadvertising and is not measured, but it is included in the total weight of the publication for purposes of postage calculation. When measuring nonrectangular sheets, the measurement is based on the smallest rectangle that could contain the irregular sheet; exact measurement is not attempted. When two or more sheets are permanently glued together to form a single sheet, the surface area of the resulting sheet (front and back) is included when measuring the advertising or nonadvertising portion.

The following excerpt is from the Periodicals Course offered by the NCSC and available to both postal personnel and customers. The sample calculations using Mail.dat data are inserted for this guide. The method selected must be applied to the entire publication. Attempts to combine methods will result in the wrong conclusion.

#### Method One: Page Measurement

1. Step One: Establish total number of pages of publication. Count all pages to arrive at the total number of pages in the periodical
2. Step Two: Establish total pages of advertising.
  - Count all full, half and quarter pages of advertising
  - Add all segments to determine the total number of pages devoted to advertising
3. Step Three: Establish percentage of advertising. Divide the advertising pages by the total pages to arrive at the advertising percentage

Only a few publications are designed to allow advertising to be calculated by this method.

Example Calculation for Method One Page Measurement:

A publication has two components: the main book (40 pages) with 45.12% advertising and a half page advertising blow-in printed on one side with 100% advertising. Ignore the decimal point stated in the Mail.dat file. Use pages times 10 as the basis. The multiplier 10 is arbitrary and could be whatever the publisher desired so long as it does not introduce round off error and is used consistently for all components describing the edition or mail piece unit. Set the value of ad percent basis to  $40 \times 10 = 400$  for the main book and  $0.5 \times 10 = 5$  for the component. The advertising percentage for the edition is ad percent basis for the main book multiplied by ad percent for the main book plus ad percent basis for the blow in

multiplied by ad percent of the blow in all divided by the sum of the ad percent basis.  $(400 \times 45.12 + 5 \times 100.00) / (400 + 5) = 45.80$ .

### **Method Two: Column Inch**

In publications that do not have numerous supplements the column inch method provides an easy way to measure advertising.

Examine the periodical to determine the average number of columns per page. This number becomes the standard for the entire publication. All pages will be measured by this standard even if they have a different number of columns.

For example: a periodicals publication has 12 pages. 8 pages have 2 columns, 2 pages have one column, 1 page has 15 columns and the last page has 8 columns. The average number of columns in this publication would be 2.

1. Step One: Establish total column inches of publication
  - Pick a page that has the standard number of columns
  - Measure the length of the printed surface of a column on that page and multiply this number by the number of columns on the page. This establishes the number of column inches per page
  - Multiply the number of column inches per page by the number of pages in the publication. This is the total inches in the publication
2. Step Two: Establish total column inches of advertising
  - Measure the length of each advertisement on each page of the publication
  - Add all advertising inches for the total advertising inches in the publication.
3. Step Three: Establish percentage of advertising. Divide the total advertising inches by the total column inches to arrive at the advertising percent for the publication

Example Calculation for Method Two Column Inch:

A publication has two components: the main book (40 pages with two standard columns 9" long = 18"/page) with 45.12% advertising and a half page (two columns times 0.5 pages times 18 inches) advertising blow-in printed on one side with 100% advertising. Ignore the decimal point stated in the Mail.dat file. Use column inches as the basis. Set the value of ad percent basis to  $40 \times 18 = 720$  for the main book and  $0.5 \times 18 = 9$  for the component. The advertising percentage for the edition is ad percent basis for the main book multiplied by ad percent for the main book plus ad percent basis for the blow in multiplied by ad percent of the blow in all divided by the sum of the ad percent basis.  $(720 \times 45.12 + 9 \times 100.00) / (720 + 9) = 45.80$ .

### **Method Three: Square inch**

The square inch method provides us with the most accurate measurement. This method is most suitable when the printed pages of a publication are of a variety of column lengths and widths or if there are a large number of supplements of various sizes in the publication.

1. Step One: Establish total square inches of publication
  - Choose any page of the publication except the front page
  - Measure the length and width of the columns on the page
  - Multiply the length of the columns by the width to arrive at the total square inches on a page

- Multiply the total square inches on the page by the number of pages to determine the total square inches in the publication
2. Step Two: Establish total square inches of advertising
    - Measure the length and width of the advertising on each page
    - Multiply the length by the width of the ads to arrive at the square inches
    - Repeat this process until all of the advertising on each page in the publication has been measured
    - Add all the advertising square inches to determine the total advertising inches in the publication
  3. Step Three: Establish percentage of advertising. Divide the total advertising inches by the total square inches in the publication to determine the advertising percentage

**Example Calculation for Method Three Square Inches:**

A publication has two components: the main book (40 pages with two standard columns 9" long and 3" wide = 54 square inches/ page) with 45.12% advertising and a half page (one column 7" wide by 4" long = 28 square inches) advertising blow-in printed on one side with 100% advertising. Ignore the decimal point stated in the Mail.dat file. Use square inches as the basis. Set the value of ad percent basis to  $40 \times 54 = 2160$  for the main book and 28 for the component. The advertising percentage for the edition is ad percent basis for the main book multiplied by ad percent for the main book plus ad percent basis for the blow in multiplied by ad percent of the blow in all divided by the sum of the ad percent basis.  $(2160 \times 45.12 + 28 \times 100.00) / (2160 + 28) = 45.82$ . In this case the advertising percentage 45.82 is more accurate because the exact square inches were used for the blow in advertising.

**Advertising Percentage Basis and the Mail.dat file**

The IDEAlliance and the MTAC 99 and MTAC 117 workgroups agreed that in the Mail.dat file, advertising percentage previously defined at the mailpiece level would be defined at the component level. Furthermore to find an average advertising percentage to define the edition having multiple components an advertising basis was introduced. The advertising basis is freely definable by the publisher to correspond to page measurement, column inch measurement or square inch measurement.

However, in the postage calculation the advertising percentage in decimal format is multiplied by the weight of the edition to define the advertising pounds as distinct from the editorial pounds (weight of edition that is not included in the advertising pounds). See DMM sections 707.2.1.4 and 707.2.1.5.

The Mail.dat Component field ad percentage treatment of a component must have the value S for that component to be included in the ad percent calculation.

The default values (used when the field is left blank in the Mail.dat file) are for advertising percentage 0.00, for Ad percent treatment S, and when Ad percent treatment is S for Ad percent basis 100.

Since the ad percent basis is not a column in the ad percent worksheet, the ad percent basis cannot be changed except by sending an update to the Mail.dat file.

**Edition Weight Worksheet**

The edition weight worksheet is available for all Periodicals and pending Periodicals mailings sent via Mail.dat versions 08-1, 08-2 and 09-1.

(From Release 15.4 Notes)

Mail Owners and Mail Preparers can now view a new Edition Weight Worksheet that replaces the Piece-Weight Information link. **The USPS Verified weight is entered by the USPS acceptance personnel and is used to calculate the postage.** The Edition Weight Worksheet can be downloaded in PDF (.pdf), Excel (.xls) or CSV (.csv) formats.

## Advertising Percentage Worksheet

The edition weight worksheet is available for all Periodicals and pending Periodicals mailings sent via Mail.dat versions 08-1, 08-2 and 09-1.

(From Release 15.4 Notes)

When Periodicals Postage Statements are submitted via Mail.dat, Mail Owners and Mail Preparers can now update the advertising percentage and view the Advertising Percentage Worksheet. Updating the advertising percentage will be allowed for postage statements in estimated or update stages. **The final Advertising Percentage is used to calculate postage.** The Advertising Percentage Worksheet can be downloaded in PDF (.pdf), Excel (.xls) or CSV (.csv) formats.

## Periodicals Postage – Additional Features

(From release 15.4 notes)

### Postage Statement Register

Mail Owners and Mail Preparers can now view the Postage Statement Register for a postage statement at a single acceptance office. First display the postage statement then click the link “Register”. The postage statement register can be downloaded in PDF (.pdf), Excel (.xls) or CSV (.csv) formats.

### Postage Statement Register – Entry Facility Detail

Mail Owners and Mail Preparers can now view the Postage Statement Register – Entry Facility Detail for a postage statement at a single acceptance office. First display the postage statement, then click the link “Register” and finally click the link ‘Entry Facility Detail’. The Entry Facility Detail displays the detail at each entry facility for a single acceptance office. The header is the same as the Postage Statement Register header, and then there are sub-headers for each entry facility. For consolidated Periodicals, the Entry Facility Details page links to child postage statements within the consolidated statement instead of linking to qualification reports. The child postage statements are accessible from the new Document Number links. This page is accessible from the register or from the Listing by Mailing Date. The Postage Statement Register Entry Facility Detail can be downloaded in PDF (.pdf), Excel (.xls) or CSV (.csv) formats.

### Version Summary

Mail Owners and Mail Preparers can now view the Version Summary Report for a postage statement at a single acceptance office. First display the postage statement, and then click the link “Version Summary.” The header is the same as the Postage Statement Register header. The Version Summary Report can be downloaded in PDF (.pdf), Excel (.xls) or CSV (.csv) formats.

### Listing by Mailing Date

Mail Owners and Mail Preparers can now view postage statements at a single acceptance office by mailing date. The listing contains the same information as the Postage Statement Register but is organized by mailing date sub-headers. At the bottom of this report, a button allows users to view the Entry Facility Details page ordered by mailing date.

### Entry Facility - Listing by Mailing Date

Mail Owners and Mail Preparers can now view the Entry Facility - Listing by mailing date for a postage statement at a single acceptance office. The Entry Facility - Listing by mailing date contains the same information as the Postage Statement Register – Entry Facility Detail but is organized by mailing date and entry facility sub-headers.

## **Issue Level Postage Statement**

(From Release 15.4 Notes)

Mail owners can now view Periodicals postage statements by issue. Postage statement generation now creates separate billable Periodicals postage statements for each individual issue date included in a mailing. To view a postage statement by issue, users can provide USPS Publication number and search using Issue Date or Issue Number and Volume Number. If the user selects a search by issue date, the issue number and volume number fields will be read-only. If the user selects a search by issue number, the issue date field will be read-only. Only single-issue or consolidated Periodicals postage statements that are ready for USPS processing or have already been billed (finalized) by USPS personnel are available for issue-level viewing. Pending Periodicals and combined Periodicals are not supported for issue-level viewing.

## **Issue Level Register**

Mail Owners and Mail Preparers who submit a form for Periodicals via Mail.dat are now able to view an Issue Level Register. This register is available across all acceptance offices for an entire issue, no matter where the mail was accepted. The acceptance office is a link to the register at the acceptance office. The downloadable Issue Level Register is available in the following formats: PDF (.pdf), Excel (.xls) or CSV (.csv).

## **Issue Level Version Summary**

When Mail Owners and Mail Preparers submit a form, or if entered by the BMEU, customers can now view an Issue Level Version Summary. The Issue Level Version Summary report contains the same information as the Version Summary report and includes data from the entire issue. This report displays a version summary across all acceptance offices for an entire issue, no matter where the mail was accepted. The Issue Level Version Summary can be downloaded in PDF (.pdf), Excel (.xls) or CSV (.csv) formats.

## **Payment Request**

(From Release 17 Notes)

The system added Consolidated Payment functionality to replace the Centralized Periodical Payment (CPP) program. The system allows CPP customers to consolidate multiple mail.dat jobs for a particular publication and issue at a single acceptance facility [Detached Mail Unit (DMU) or Business Mail Entry Unit (BMEU)] for payment. To use this feature, the CPP customer must have a CPP Agreement on file with the Pricing and Classification Service Center (PCSC). The customer must maintain on deposit, the amount of escrow funds indicated in the agreement. This feature is provided as a convenience to publishers. Publishers who want to send Mail.dat files and pay for the postage statements as they are finalized without using the consolidated payment feature may do so. In this case, there is no CPP agreement and no requirement to maintain on deposit any escrow funds. To use consolidated payment processing, the customer must first participate in a pilot program for at least one of their publications at each acceptance unit. Please call the *PostalOne!* Customer Care Center (Help Desk) to initiate the participation in the pilot program.

After the customer has successfully completed the pilot program, the original entry office will change the publication record to indicate Consolidated Periodicals Payment (CPP) and enable this new feature at all acceptance offices for that publication. The mailer must set the Postage Payment Option field to CPP in the Mailer Postage Adjustment record (MPA) in each Mail.dat file for a consolidated payment. This will



trigger the generation of a postage statement in USPS Processing Due (UPD) status for the BMEU clerk to finalize. When finalized, the postage statements will move to Final Pending Payment (FPP) status where the statement is available for the consolidated payment request. The system will present the Mailer screens that will give them the ability to access, create, and modify the Consolidated Payment requests. The mailer will select the Mail.dat jobs for payment using the payment consolidation request. A statement in FPP stage does not display either the transaction number or the CAPS transaction number, but displays a status of Final Pending Payment. The Advertising Percentage Worksheet is available to edit for BMEU clerks and owners in the FPP stage; preparers will have a read-only view.

After postage statements are indicated for payment in the payment consolidation request, they will be submitted to CAPS at midnight Central time the date of payment (same date or earlier). The system changes the status from FPP to Final (FIN) on the date of payment. A statement in FIN stage displays the transaction number and the CAPS transaction number if applicable. The system generates a summary receipt for a paid consolidated payment request and allows access to the BMEU, Mailer, and Mail Preparer. Each acceptance office with postage statements is listed on the receipt. Furthermore, the system allows the BMEU to create or reverse paid consolidated payment requests; however, they can only add new requests within their account privileges. Mail preparers have a limited "view only" access to the Consolidated Payment requests. If payment does not occur after 14 days, the system will make an automatic withdrawal from the CAPS account.

The use of a payment request will cause the full-service reports of Start-the-Clock information and full-service Address Change Service information to be delayed until the postage is paid (up to 14 days after the mailing date.) Participants desiring to avoid this delay may consider paying when the postage is finalized by the Postal Service personnel and not using the payment request feature.

The following items were developed for the pilot tests.

## **Instructions for a CPP Payment Request**

**Action: Log on the system as Mailer.**

**Action: Select the Postal Wizard link.**

**Action: Select the Consolidated Payment Request link.**

The system presents the owner with a list of all active CAPS permits at the acceptance offices attached to their owner view with active CPP indicators at the original entry office.

Action: Select the PE Permit (USPS Publication Number) for the Consolidated Payment Request.

Home screen is displayed. Screen displays all pending payments, completed payments, and items without scheduled payments. Items are displayed (listed) in reverse chronological order by issue date.

Under each issue date, the acceptance offices associated with the issue date and the associated postage are displayed. This is a dynamic header that can be expanded or consolidated.

Under each acceptance office, there is an entry for the postage statement. The items included in this line are the document number, job ID, provider code, and the postage amount.

**Optional action: The hyperlink on the document number allows the user to drill down into the html postage statement and its associated worksheets.**

The applicable postage statements (both periodical and PS 3600/3602 enclosures in the same mailing group as the periodical statement) are displayed under each issue date.

**Action: Click the Add Payment Request button on the search screen.**

The add payment screen will display. The header of the Add Payment screen will be the permit number and location, as well as an editable payment date field.

The PE permit number and type are read-only fields since they were pre-selected. Required fields are Search By, the appropriate search by type, and payment date.

The user has the option to search by issue date or volume number/issue number based on their selection in the Search By menu.

An input of issue date or issue number is required. The tester has the option to include a volume number with the issue number. If a volume number is entered, an issue number must be entered as well. If the user selects a search by issue date, the issue number and volume number fields will be read-only. If the user selects a search by issue number, the issue date field will be read-only.

The payment date is an editable field that defaults to the current date and must be within 14 days of the last mailing date in the collection. The system will submit an error message if the payment date entered by the user is greater than 14 calendar days from the last mailing date in the payment consolidation request

**Action: After selecting the appropriate issue and inputting the desired payment date, click the Add Payment button to submit the request and return to the Add Payment screen.**

The document number, job ID, provider code, and postage amount are displayed for each available postage statement. Each document number is a hyperlink that will allow the user to drill down into the postage statement. On each line, a checkbox is displayed that allows user to select each postage statement individually.

**Alternative action: To make no payment, click the cancel button to return to the consolidated payment request home screen.**

**Action: Click Add Payment Request to confirm the payment request and return to the Consolidated Payment Request – Home screen**

The owner receives a warning message if the consolidated payment request will result in a negative account balance. The FPP postage statements move to FIN and the summary receipts are generated. To designate that a postage statement is using the CPP payment method, all Ready-to-Accept postage statements, summaries, and receipts will display "(CPP)" after the CAPS Cust Ref ID.

The total for each acceptance office in the payment consolidation request is debited from the CAPS account. The CAPS account is debited once per acceptance office per Consolidated Payment request. Accounts will be debited regardless of whether the transaction will result in a negative balance. When the transaction is complete, a summary receipt is available to the owner and BMEU. At 12 am central time the date of payment, the transactions are sent to CAPS for processing per current system functionality. At this point the process continues per current CAPS functionality and is debited at the bank at 6 pm central time the date of payment. CAPS is not available in the test system.

## **Normal Mail.dat Periodicals Submission**

(Pay as you go)

1. **Publisher or Preparer:** Mailer (Owner or Preparer) submits Mail.dat file with container status blank for a Qualification report; with a container status P for estimated postage statement status (EST) and qualification report or with container status R for ready to pay postage statement in update status (UPD).

2. **Postal Service:** As part of verification, the Detached Mail Unit/Business Mail Entry Unit (DMU/BMEU) clerk weighs editions and may use the edition weight worksheet to change the weights. There are messages on the weight worksheet showing any changes.
3. **Publisher or Preparer:** The Mailer (Owner or Preparer) may display the edition weight worksheet on the status UPD postage statement. Alternatively, if the Mail.dat file is required to match the entry in *PostalOne!* the Mailer may require no changes on the edition weight worksheet and resubmit the Mail.dat file with the corrected weights.
4. **Publisher or Preparer or Postal Service:** The Mail Owner or DMU/BMEU clerk may change the advertising percentage on the ad percent worksheet while the postage statement is in status UPD. There are messages on the ad percent worksheet showing any changes. The Mail Preparer may display the ad percent worksheet. Alternatively, if the Mail.dat file is required to match the entry in *PostalOne!* the Mailer may require no changes on the ad percent worksheet and resubmit the Mail.dat file with the corrected ad percents.
5. **Postal Service:** The DMU/ BMEU clerk finalizes the postage statement in status UPD. The status is changed to finalized (FIN). Payment is taken from the Centralized Account Processing System (CAPS) account or the local trust account. No further change is possible. If further change to edition weights is required, the postage statement must be reversed and re-entered.
6. **BMEU:** Only the BMEU can reverse a postage statement that has been finalized. **All** postage statements for the job are reversed.
7. **Mail Owner:** If a statement is reversed the funds are transferred back to the account and the postage statement has status REV for reverse. The replacement postage statements must be submitted under a new job number.
8. **Publisher:** For all finalized postage statements, a report that looks like a postage statement is available at the issue level. This 'postage statement' consolidates together all the pieces, advertising and editorial pounds, the bundles and the containers for a single title and issue by selecting the line item data from all the postage statements in the *PostalOne!* system bearing that issue date.

## CPP Mail.dat Periodicals Submission at the Acceptance Site

(Payment required after 14 days.)

1. **Postal Service:** The DMU/BMEU must update the permit for the USPS Publication Number to accept CPP mailings.
2. **Publisher or Preparer:** The Mailer (Owner or Preparer) must set up a CAPS account and link the USPS Publication Number at the acceptance office to the CAPS account.
3. **Publisher or Preparer:** The Mailer (Owner or Preparer) who submits the Mail.dat file must ensure that the MPA file for the USPS Publication Number record has Postage Payment Option set to the value C for CPP. ('CPP' will be displayed on the dashboard and in the postage statement next to Customer Ref.ID) This will allow the mailing to be generated as a CPP payment.
4. **Publisher or Preparer:** The Mailer (Owner or Preparer) who submits the Mail.dat file must ensure that the Container Summary Record (CSM) file for the container ship date has a current mailing date so that the payment request can be performed within 14 days of the postage statement mailing date.
5. **Publisher or Preparer:** Mailer (Owner or Preparer) submits Mail.dat file with container status blank for a Qualification report; with a container status P for estimated postage statement status (EST) and qualification report or with container status R for ready to pay postage statement in update status (UPD). Verification starts when the container status is R for ready to pay.

6. **Postal Service:** As part of verification, the DMU/BMEU clerk weighs editions and may use the edition weight worksheet to change the weights. There are messages on the weight worksheet showing any changes.
7. **Publisher or Preparer:** The Mailer (Owner or Preparer) may display the edition weight worksheet on the status UPD postage statement. Alternatively, if the Mail.dat file is required to match the entry in *PostalOne!* the Mailer may require no changes on the edition weight worksheet and resubmit the Mail.dat file with the corrected weights.
8. **Publisher, Preparer or Postal Service:** The Mail Owner or DMU/BMEU clerk may change the advertising percentage on the ad percent worksheet while the postage statement is in status UPD. There are messages on the ad percent worksheet showing any changes. The Mail Preparer may display the ad percent worksheet. Alternatively, if the Mail.dat file is required to match the entry in *PostalOne!* the Mailer may require no changes on the ad percent worksheet and resubmit the Mail.dat file with the corrected ad percents.
9. **Postal Service:** The DMU/ BMEU clerk finalizes the postage statement in status UPD. The status is changed to Finalized Pending Payment (FPP).
10. **Publisher:** The Mail Owner or DMU/BMEU clerk may change the advertising percentage on the ad percent worksheet while the postage statement is in status FPP. There are messages on the ad percent worksheet showing any changes. The Mail Preparer may display the ad percent worksheet. Note, after the statement is in status FPP, only changes to the ad percent are possible, change to the edition weight is not possible.
11. **Publisher:** The Mail Owner may make a payment request to consolidate the desired Mail.dat jobs together into one payment so long as those jobs are in FPP status, at a single acceptance office and for a single publication title and issue. The payment request causes the statements to move to status FIN and one payment is deducted from the CAPs account at midnight central time.
12. **Publisher:** After 14 days from the last date of mailing, if the Mail Owner did not make a payment request, the system automatically files the payment request. The payment request causes the statements to move to status FIN and one payment is deducted from the CAPs account at midnight central time.
13. **Publisher:** The system takes payment from the CAPS account. No further change is possible. If further change is required, the postage statement must be reversed and re-entered.
14. **BMEU:** Only the BMEU can reverse a postage statement that has been finalized. All postage statements for the job are reversed.
15. **Preparer:** If a statement is reversed the funds are transferred back to the account and the postage statement has status REV. The replacement postage statements must be submitted under a new job number. Or use the Post-Finalization Adjustment Process below
16. **Publisher:** For all finalized postage statements, a report that looks like a postage statement is available at the issue level. This 'postage statement' consolidates together all the pieces, advertising and editorial pounds, the bundles and the containers for a single title and issue by selecting the line item data from all the postage statements in the *PostalOne!* system bearing that issue date. The Mail Owner has access to the issue level postage statement.

Appendix G. Customer/Supplier Agreement Procedures

This Appendix contains the procedures on key fields that need to be identified when applying a Customer/Supplier Agreement (CSA) to the electronic documentation. These fields should match to the specific separation line entry for a given CSA ID. Upon Mail.dat postage statement finalization, the CSA Status must be Active and apply to a date on when the CSA is effective.

Following table illustrates key fields that should be considered when applying the CSA to the Mail.dat.

**Table G- 1. Associate Table to Mail.dat**

No	CSA	Mail.dat		Notes
	Field Name	File	Field Name	
1	CSA ID	Segment (.seg)	CSA Agreement ID	
2	Mail Class	Segment (.seg)	Class Defining Preparation	
3	Processing Category	Segment (.seg)	Principal Processing Category	
4	Processing Code	Container Summary (.csm)	Container Level Code	Does not apply for periodicals
5	Facility Locale Key	Container Summary (.csm)	Entry Point - Actual/Delivery - Locale Key	Locale Key must be provided in Mail.dat
6	Day of Week	Container Summary (.csm)	A) Scheduled Induction Date (applies only for BMEU & DMU-Verified Mailer Transported); B) Scheduled Ship Date (applies only for DMU-Verified USPS Transported)	The Date provided in the CSM record should fall within the Day of Week provided in the CSA.
9	Container Destination ZIP	Container Summary (.csm)	Container Destination ZIP	A) Does not apply for Air Separations  B) CSM Container Destination ZIP must fall within the separation provided for the CSA. For example, '22202' CSM Container Destination ZIP can apply to 3 digit CSA Container Destination ZIP range of '200-250'
10	Recurring Appointment Seq ID	Container Summary (.csm)	Reservation Number	Only applies for DMU-Verified Mailer Transported  <b>NOTE:</b> Reservation Number can also be provided as an transportation update upon mail verification
11	Trip Number	Container Summary (.csm)	CSA Trip ID	Only applies for DMU-Verified USPS Transported or Unscheduled Trip

## Index

### A

advertising percentage ..... 187  
ASCII ..... 44, 47

### B

batch processor ..... 9, 33  
    error logs ..... 101  
    memory ..... 53  
    prerequisites ..... 40  
    scheduling ..... 52  
    stopping ..... 65  
    testing setup ..... 51  
    UNIX ..... 44  
    Windows ..... 41, 44  
Business Mail Entry (USPS) ..... 7  
business mailer ..... 7

### C

canceling jobs ..... See deleting jobs  
Centralized Periodicals Payment ..... 21  
certificate signing request ..... 48  
change job transaction ..... 32  
client.config memory ..... 53  
collaboration opportunities ..... 12  
command lines ..... 68  
Component file ..... 86, 87  
Component ID file ..... 75  
configuring Mail.dat files, overview ..... 12  
Container Quantity file ..... 76, 95  
Container Summary file ..... 76, 88, 92  
containers  
    levels ..... 93  
    status ..... 31  
    types ..... 92  
CPP ..... 21  
CSAs ..... 196  
Customer Care Center ..... 11, 54  
Customer/Supplier Agreements ..... 196

### D

deleting jobs ..... 32  
delimiter  
    in receipt file ..... 71  
    parameter ..... 74  
digital certificate  
    adding to keystore ..... 49  
    obtaining ..... 49  
    testing ..... 50

### E

edit  
    batch memory ..... 53  
    manual memory ..... 38  
edition weight ..... 187  
electronic collaboration ..... 7

encryption ..... 50  
entry point facility ..... 94  
errors  
    common file formatting ..... 28  
    data ..... 102  
    database ..... 101  
    Mail.dat client ..... 102, 164  
    Mail.dat package ..... 180  
    processing order ..... 101  
    resolution ..... 101  
    transfer ..... 54  
    upload server ..... 171  
    validation ..... 35  
    viewing ..... 101

### F

fields  
    conventions ..... 77  
    Copalletization validation ..... 17  
    key ..... 24  
    key consolidation ..... 25  
    MLOCR validation ..... 17  
    Periodicals issues ..... 18  
    validation ..... 77  
file transfer ..... See also, Mail.dat file  
    applet ..... See manual file transfer  
    memory ..... 38, 53  
    overview ..... 34  
    processing order ..... 101  
file validator ..... 34  
files  
    definitions ..... 75  
    processing order ..... 101  
    relationships ..... 12  
    status ..... 32  
firewall ..... 11, 41  
flats machinability ..... 83  
full-service  
    mail owner ..... 20  
    mixed mailings ..... 21

### H

hardware, required ..... 10  
Header file ..... 75, 78  
help desk ..... See Customer Care Center

### I

IDEAlliance ..... 8, 11, 12  
IJ/C Relationship file ..... 99  
Information Access Key file ..... 100  
Intelligent Mail Range file ..... 94, 99  
International Container Label file ..... 95, 99  
Internet connection ..... 8  
issue date, suggested ..... 87

<b>J</b>		
Java		
1.4.2 memory.....	39	
1.5 memory.....	39	
1.6 memory.....	39	
installed version.....	39	
upload server.....	33, 71	
version.....	41	
job		
change transaction.....	32	
deleting.....	32	
updating.....	29	
Job Status page.....	37	
JRE.....	41	
JVM.....	11, 38	
<b>K</b>		
key fields		
bundles.....	97	
consolidation.....	25	
CSA.....	196	
Periodicals.....	18	
postage statements.....	24	
keystore.....	47	
<b>M</b>		
mail classes, unsupported.....	22	
Mail Piece Unit file.....	82	
Mail.dat		
client errors.....	102, 164	
configuring, overview.....	12	
definitions.....	75	
field validations.....	77	
formatting errors.....	28	
package errors.....	180	
processing overview.....	33	
required files.....	12	
specification.....	9, 11	
transferring		
in batch.....	40	
manually.....	36	
update, sending.....	29	
upload status.....	37	
validating.....	34	
Mailer Postage Account file.....	75, 84	
Mailpiece Unit file.....	75	
Manifest Individual file.....	100	
Manifest Summary file.....	100	
manual file transfer.....	36	
maximumHeapSize.....	53	
memory		
batch.....	53	
manual.....	38	
verify.....	39	
Metrics Search.....	101	
Mixed mailings.....	21	
MLOCR.....	17	
MPU/C Relationship file.....	75, 84	
Multi-Line Optical Character Reader.....	17	
<b>O</b>		
Original Container Identification file.....	94	
<b>P</b>		
Package Label file.....	98, 99	
package levels.....	97	
Package Quantity file.....	76, 97	
parameters.....	See postal1.ini file	
Periodicals		
calculations.....	187	
consolidation key fields.....	25	
rate calculations.....	18	
validation.....	18	
permit roles.....	26	
Piece Detail file.....	76, 99	
Pmstage.....	12	
port numbers.....	11, 41	
Postage Adjustment file.....	76, 100	
postage payment.....	24	
Postage Statement file.....	86	
postage statements		
key consolidation fields.....	25	
key fields.....	24	
receipt file.....	71	
postal1.ini file.....	71	
parameters, UNIX.....	45	
parameters, Windows.....	43	
<i>PostalOne!</i> system		
overview.....	7	
prerequisites.....	9	
POSTNET.....	21	
problem resolution.....	28, 54	
processing files.....	33	
Provider Code.....	See ULC	
<b>R</b>		
RAM.....	39	
receipt file		
content.....	71	
layout.....	71	
naming.....	64	
record types.....	71	
transfer status.....	73	
record status.....	32	
relationship constraint.....	12	
replacing jobs.....	33	
runBatchUpload.bat.....	61	
runReceiptPoller.bat.....	64	
<b>S</b>		
scheduling software.....	41	
Seed Name file.....	98	
Segment file.....	75, 80	
software, required.....	10	
Special Fees/Charges file.....	99	

SSL.....	12, 33, 47
Status.receipt.field.delimiter .....	65
Status.receipt.file.repository.location .....	64
Status.receipt.filename.....	65
Status.receipt.poll.run.time.ms.....	65
Status.receipt.poll.sleep.time.ms .....	65
Status.receipt.type .....	65
stopping, batch processor.....	65

## T

transfer applet .....	See manual file transfer
Transfer Summary .....	37
Transfer Summary Report .....	101
transferred job, checking.....	37
transferring methods, introduction .....	9
troubleshooting.....	28

## U

ULC .....	11
UNIX.....	40, 41
update	
commands.....	32
rules.....	30
sending .....	29

upload server errors.....	171
upload status.....	37
Upload.run.time.ms.....	63
Upload.sleep.time.ms .....	63

## V

validation	
copalletization .....	17
field.....	77
log file.....	35
mixed mailings .....	21
MLOCR .....	17
overview .....	34
Periodicals.....	18, 187
permit roles .....	26
unsupported .....	22
validation log errors.....	101

## W

Walk Sequence file .....	76
--------------------------	----

## X

XML.....	44, 47, 71
----------	------------