



## Start Here

Please use a black or blue pen.

**1 Please print your name —**

Last Name

First Name

MI

**2 a. What is the name of the ship to which you are assigned?**

**b. What is the name of the operator of this ship?**  
If U.S. Government, specify Navy, Coast Guard, etc.

**c. Do you have a residence (house, apartment or mobile home) where you usually stay when off duty?**

- Yes – Go to 2d  
 No → Skip to 2e

**d. What is the address of that residence?** Include house number, development or condominium name, street name, city, municipio or U.S. county, Puerto Rico or U.S. state, and ZIP Code.

House number

Development/condominium name;  
Street or road name, Rural route and box, or PO box

Apartment number

City

Name of municipio or U.S. county

Enter Puerto Rico or name of U.S. state or foreign country

ZIP Code

**2 e. What is your telephone number?** We may call you if we don't understand an answer.

Area Code + Number

 -  - 

**3 What is your sex?** Mark  ONE box.

- Male  
 Female

**4 What is your age and what is your date of birth?**

Age on April 1, 2000

Print numbers in boxes.

Month Day Year of birth

**NOTE: Please answer BOTH Questions 5 and 6.**

**5 Are you Spanish/Hispanic/Latino?** Mark  the "No" box if **not** Spanish/Hispanic/Latino.

- No**, not Spanish/Hispanic/Latino  
 Yes, Mexican, Mexican Am., Chicano  
 Yes, Puerto Rican  
 Yes, Cuban  
 Yes, other Spanish/Hispanic/Latino — Print group.

**CONTINUE on page 2.**



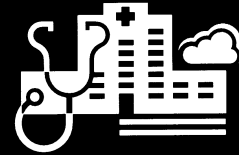

Census information helps your community get financial assistance for roads, hospitals, schools, and more.

**13 Where were you born?**

In the United States — *Print name of state.*

\_\_\_\_\_

Outside the United States — *Print Puerto Rico or name of foreign country, U.S. Virgin Islands, Guam, etc.*

\_\_\_\_\_

**14 Are you a CITIZEN of the United States?**

- Yes, born in Puerto Rico → *Skip to 16*
- Yes, born in a U.S. state, District of Columbia, Guam, the U.S. Virgin Islands, or Northern Mariana Islands
- Yes, born abroad of American parent or parents
- Yes, a U.S. citizen by naturalization
- No, not a citizen of the United States

**15 When did you come to live in Puerto Rico?**

*Print numbers in boxes.*

Year

\_\_\_\_

**16 Where did you live 5 years ago (on April 1, 1995)?**

In the same house, apartment, ship or quarters where you are currently living → *Skip to 17a*

Outside Puerto Rico or the United States — *Print name of foreign country, or U.S. Virgin Islands, Guam, etc. below; then → Skip to 17a.*

\_\_\_\_\_

In a different house, apartment, ship or quarters in Puerto Rico or the United States — *if on a ship at sea, report home port of ship.*

**Name of city, town, post office, military installation, or home port**

\_\_\_\_\_

**Did you live inside the limits of that city or town?**

- Yes
- No, outside the city/town limits

**Name of municipio or U.S. county**

\_\_\_\_\_

**Enter Puerto Rico or name of U.S. state**

\_\_\_\_\_

**ZIP Code**

\_\_\_\_

**17 a. Do you have any of your own grandchildren under the age of 18 living at the address in question 2d?**

- Yes
- No → *Skip to 18a*

**17 b. Are you currently responsible for most of the basic needs of any grandchild(ren) under the age of 18 who live(s) at the address in question 2d?**

- Yes
- No → *Skip to 18a*

**c. How long have you been responsible for the(se) grandchild(ren)?** *If you are financially responsible for more than one grandchild, answer the question for the grandchild for whom you have been responsible for the longest period of time.*

- Less than 6 months
- 6 to 11 months
- 1 or 2 years
- 3 or 4 years
- 5 years or more

**18 a. Have you ever served on active duty in the U.S. Armed Forces, military Reserves, or National Guard?** *Active duty does not include training for the Reserves or National Guard, but DOES include activation, for example, for the Persian Gulf War.*

- Yes, now on active duty
- Yes, on active duty in past, but not now
- No, training for Reserves or National Guard only → *Skip to 19*
- No, never served in the military → *Skip to 19*

**b. When did you serve on active duty in the U.S. Armed Forces?** *Mark  a box for EACH period in which you served.*

- April 1995 or later
- August 1990 to March 1995 (including Persian Gulf War)
- September 1980 to July 1990
- May 1975 to August 1980
- Vietnam era (August 1964–April 1975)
- February 1955 to July 1964
- Korean conflict (June 1950–January 1955)
- World War II (September 1940–July 1947)
- Some other time

**c. In total, how many years of active-duty military service have you had?**

- Less than 2 years
- 2 years or more

➔ **CONTINUE on page 4.** ➔







