

## Bellini, Giorgione, Titian, and the Renaissance of Venetian Painting

June 18, 2006 - September 17, 2006

**Important:** The images displayed on this page are for reference only and are not to be reproduced in any media. To obtain images and permissions for print or digital reproduction please provide your name, press affiliation and all other information as required(\*) utilizing the order form at the end of this page.

Digital images will be sent via e-mail.

Please include a brief description of the kind of press coverage planned and your phone number so that we may contact you.

Usage: Images are provided exclusively to the press, and only for purposes of publicity for the duration of the exhibition at the National Gallery of Art. All published images must be accompanied by the credit line provided and with copyright information, as noted.

Catalog No. / File Name (If image available) | Caption (dimensions listed in centimeters followed by inches)

Image

File Name: 191-103.jpg

Jacopo de' Barbari (c. 1460/1470 - 1516 or before)

*View of Venice, 1500*

woodcut from six blocks on six sheets of paper, 630 x 1215 x 26.3 cm (248 1/16 x 478 3/8 x 10 3/8)

The Cleveland Museum of Art, Purchase from the J. H. Wade Fund



Cat. No. 1 | File Name: 191-041.jpg

Giovanni Bellini (c. 1430/1435 - 1516)

*Virgin with the Blessing Child, 1510*

oil on canvas, transferred from panel, unframed: 85 x 115 cm (33 7/16 x 45 1/4); framed: 128 x 156 cm (50 3/8 x 61 7/16)

Pinacoteca di Brera, Milan. Under license from Italian Ministry for Cultural Goods and Activities



Cat. No. 2 | File Name: 191-045.jpg

Titian (c. 1490 - 1576)

*Virgin and Child ("Gypsy Madonna"), c. 1511*

oil on panel, 65.8 x 83.5 cm (25 7/8 x 32 7/8)

Kunsthistorisches Museum, Gemäldegalerie, Vienna



Cat. No. 3

Lorenzo Lotto (c. 1480 - 1556/1557)

*Virgin and Child with Saints Ignatius of Antioch and Onophrius, 1508*

oil on panel, unframed: 51 x 65 cm (20 1/16 x 25 9/16); support: 68.8 x 54.9 cm (27 1/16 x 21 5/8); framed: 103 x 102.4 cm (40 9/16 x 40 5/16)

Galleria Borghese, Rome. 2005 © Galleria Borghese

Photo: Vasari Rome

Catalog No. / File Name (If image available) | Caption (dimensions listed in centimeters followed by inches)

Image

Cat. No. 4

**Palma Vecchio (1479/80-1528)**

***Virgin and Child with Saints John the Baptist and Mary Magdalene, c. 1516-1518***

oil on panel, unframed: 71 x 108 cm (27 15/16 x 42 1/2)

Musei di Strada Nuova, Palazzo Rosso, Genoa

Photo: Prisma

Cat. No. 5 | File Name: 191-035.jpg

**Giovanni Bellini (c. 1430/1435 - 1516)**

***Virgin and Child with Saints Peter and Mark and a Donor, 1505***

oil on panel, unframed: 91.4 x 81.3 cm (36 x 32); framed: 149.5 x 129 x 18.5 cm (58 7/8 x 50 13/16 x 7 5/16)

Birmingham Museums and Art Gallery



Cat. No. 6 | File Name: 191-088.jpg

**Cima da Conegliano (c. 1459 - 1517 or 1518)**

***Virgin and Saint Peter Enthroned with Saints John the Baptist and Paul, 1516***

oil on canvas, transferred from panel, 156 x 146 cm (61 7/16 x 57 1/2); 188 x 178.5 cm (74 x 70 1/4)

Pinacoteca di Brera, Milan. Art Resource/NY

Photo: Erich Lessing



Cat. No. 7 | File Name: 191-029.jpg

**Titian (c. 1490 - 1576)**

***Virgin and Child with Saints Anthony of Padua and Roch, c. 1508***

oil on canvas, unframed: 92 x 133 cm (36 1/4 x 52 3/8); framed: 123.2 x 164.3 x 83 cm (48 1/2 x 64 11/16 x 32 11/16)

Museo Nacional del Prado, Madrid. All Rights Reserved © Museo Nacional del Prado - Madrid



Cat. No. 8 | File Name: 191-067.jpg

**Giovanni Antonio Pordenone (probably 1484 - 1539)**

***Madonna of Mercy with Saints Christopher and Joseph, 1515***

oil on canvas, 288 x 174 cm (113 3/8 x 68 1/2)

Concattedrale di San Marco, Pordenone. Foto © Ufficio Arte Sacra e Beni Culturali - Diocesi di Concordia-Pordenone



Cat. No. 9 | File Name: 191-092.jpg

**Palma Vecchio (1479/80-1528)**

***Virgin and Child with Saints George and Lucy, c. 1518-1520***

oil on canvas, 310 x 208 cm (122 1/16 x 81 7/8); 320 x 218 cm (126 x 85 13/16)

Church of Santo Stefano, Vicenza



Catalog No. / File Name (If image available) | Caption (dimensions listed in centimeters followed by inches)

Image

Cat. No. 10 | File Name: 191-100.jpg

**Titian (c. 1490 - 1576)**

***Virgin and Child with Saints Catherine of Alexandria and Dominic and a Donor, c. 1513-1514***

oil on canvas, unframed: 137 x 184 cm (53 15/16 x 72 7/16); framed: 162 x 208.5 x 13 cm (63 3/4 x 82 1/16 x 5 1/8)

Fondazione Magnani-Rocca, Parma. Scala, Florence



Cat. No. 11 | File Name: 191-054.jpg

**Palma Vecchio (1479/80-1528)**

***Virgin and Child with Saints Jerome, Justina, Ursula, and Bernardino, c. 1526***

oil on canvas, unframed: 90 x 157.5 cm (35 7/16 x 62)

Penrhyn Castle, The Douglas Pennant Collection, accepted in lieu of tax by H.M. Treasury and transferred to the National Trust in 2005.



Cat. No. 12

**Bonifacio de' Pitati (1487 - 1553)**

***Holy Family with the Child Baptist and Tobias and the Angel, c. 1527***

oil on canvas, 116 x 152 cm (45 11/16 x 59 13/16); 142 x 176 x 9.5 cm (55 7/8 x 69 5/16 x 3 3/4)

Pinacoteca Ambrosiana, Milan. © Biblioteca Ambrosiana Auth. No F 128/05

Cat. No. 13 | File Name: 191-069.jpg

**Paris Bordone (1500 - 1571)**

***Mystic Marriage of Saint Catherine, c. 1524-1527***

oil on canvas, 149 x 260 cm (58 11/16 x 102 3/8)

Private Collection. Nicola Restauro Opere d'Arte



Cat. No. 14 | File Name: 191-098.jpg

**Marco Basaiti (active 1496 - 1530)**

***Christ Blessing, 1517***

oil on panel, 40 x 34 cm (15 3/4 x 13 3/8)

Accademia Carrara, Bergamo. Bergamo, Accademia Carrara, Nr. 117



Cat. No. 15 | File Name: 191-093.jpg

**Venetian 16th Century**

***Christ Carrying the Cross, c. 1515***

oil on panel, 63 x 46 cm (24 13/16 x 18 1/8)

Kunsthistorisches Museum, Gemäldegalerie, Vienna



Catalog No. / File Name (If image available) | Caption (dimensions listed in centimeters followed by inches)

Image

Cat. No. 16 | File Name: 191-070.jpg  
**Cima da Conegliano (c. 1459 - 1517 or 1518)**  
*Christ among the Scholars*, c. 1504  
tempera on panel, 54.6 x 84.4 cm (21 1/2 x 33 1/4)  
Muzeum Narodowe, Warsaw  
Photo: Piotr Ligier



Cat. No. 17 | File Name: 191-003.jpg  
**Giorgione (1477/1478 - 1510)**  
*Adoration of the Shepherds ("Allendale Nativity")*, c. 1500  
oil on panel, 90.8 x 110.5 cm (35 3/4 x 43 1/2)  
National Gallery of Art, Washington, Samuel H. Kress Collection. © 2006 Board of Trustees,  
National Gallery of Art, Washington



Cat. No. 19 | File Name: 191-089.jpg  
**Vincenzo Catena (c. 1480 - 1531)**  
*Adoration of the Shepherds*, c. 1520-1522  
oil on canvas, unframed: 125.7 x 207.6 cm (49 1/2 x 81 3/4); framed: 146.7 x 228.6 x 9.5 cm (57 3/4 x 90 x 3 3/4)  
Lent by The Metropolitan Museum of Art, Purchase, Mrs. Charles S. Payson Gift, Gwynne Andrews Fund, special funds, and other gifts and bequests. Photograph © 1983 The Metropolitan Museum of Art



Cat. No. 20 | File Name: 191-074.jpg  
**Giovanni Agostino da Lodi (active c. 1467-c.1524)**  
*Adoration of the Shepherds*, c. 1505  
oil on panel, unframed: 101 x 86.4 cm (39 3/4 x 34); framed: 118.7 x 105.4 cm (46 3/4 x 41 1/2)  
Allentown Art Museum, Samuel H. Kress Collection



Cat. No. 21 | File Name: 191-030.jpg  
**Titian (c. 1490 - 1576)**  
*Noli Me Tangere*, c. 1514  
oil on canvas, unframed: 109 x 91 cm (42 15/16 x 35 13/16); framed: 140 x 122.8 x 11.2 cm (55 1/8 x 48 3/8 x 4 7/16)  
The National Gallery, London. © 2006 The National Gallery, London



Cat. No. 22 | File Name: 191-009.jpg  
**Giovanni Bellini (c. 1430/1435 - 1516)**  
*Saint Jerome Reading*, 1505  
oil on panel, painted surface: 47 x 37.5 cm (18 1/2 x 14 3/4); support: 48.9 x 39.5 cm (19 1/4 x 15 9/16); framed: 62.9 x 52.9 x 6 cm (24 3/4 x 20 13/16 x 2 3/8)  
National Gallery of Art, Washington, Samuel H. Kress Collection. © 2006 Board of Trustees,  
National Gallery of Art, Washington



Catalog No. / File Name (If image available) | Caption (dimensions listed in centimeters followed by inches)

Image

Cat. No. 23 | File Name: 191-085.jpg

**Giovanni Girolamo Savoldo (c. 1480 - 1548 or after)**

***The Torments of Saint Anthony, c. 1512***

oil on panel, unframed: 69.5 x 119.2 cm (27 3/8 x 46 15/16); framed: 91.4 x 142.2 x 10.2 cm (36 x 56 x 4)

The Putnam Foundation, Timkin Museum of Art, San Diego



Cat. No. 24

**Giovanni Girolamo Savoldo (c. 1480 - 1548 or after)**

***Tobias and the Angel, c. 1522/1525***

oil on canvas, unframed: 96 x 126 cm (37 13/16 x 49 5/8); framed: 131.5 x 159.3 cm (51 3/4 x 62 11/16)

Galleria Borghese, Rome. 2005 © Galleria Borghese

Photo: Vasari Rome

Cat. No. 26 | File Name: 191-071.jpg

**Cima da Conegliano (c. 1459 - 1517 or 1518)**

***Endymion Asleep, c. 1506***

oil on panel, diameter: 24 cm (9 7/16); framed: 52.4 x 53 x 17 cm (20 5/8 x 20 7/8 x 6 11/16)

Galleria Nazionale, Parma



Cat. No. 27 | File Name: 191-072.jpg

**Cima da Conegliano (c. 1459 - 1517 or 1518)**

***Judgement of Midas, c. 1506***

oil on panel, diameter: 24 cm (9 7/16); framed: 52.4 x 53 x 17 cm (20 5/8 x 20 7/8 x 6 11/16)

Galleria Nazionale, Parma



Cat. No. 28 | File Name: 191-008.jpg

**Giovanni Bellini (c. 1430/1435 - 1516)**

***The Continenze of Publius Cornelius Scipio, 1506***

oil on canvas, 74.8 x 356.2 cm (29 3/8 x 140 1/4); framed: 104.1 x 385.1 x 10.5 cm (41 x 151 5/8 x 4 1/8)

National Gallery of Art, Washington, Samuel H. Kress Collection. © 2006 Board of Trustees,

National Gallery of Art, Washington



Cat. No. 29 | File Name: 191-014.jpg

**Giorgione (1477/1478 - 1510)**

***Sunset Landscape ("Il Tramonto"), c. 1507***

oil on canvas, unframed: 73.3 x 91.5 cm (28 7/8 x 36); framed: 102.3 x 128.8 x 10 cm (40 1/4 x 50 11/16 x 3 15/16)

The National Gallery, London. © 2006 The National Gallery, London



Catalog No. / File Name (If image available) | Caption (dimensions listed in centimeters followed by inches)

Image

Cat. No. 30 | File Name: 191-018.jpg  
**Giorgione (1477/1478 - 1510)**  
***Three Philosophers, c. 1506***  
oil on canvas, 123 x 144 cm (48 7/16 x 56 11/16)  
Kunsthistorisches Museum, Gemäldegalerie, Vienna



Cat. No. 31 | File Name: 191-032.jpg  
**Titian (c. 1490 - 1576)**  
***Pastoral Concert ("Concert Champêtre"), c. 1510***  
oil on canvas, unframed: 105 x 136.5 cm (41 5/16 x 53 3/4)  
Musée du Louvre, Département des Peintures, Paris. Photo credit © Centre Recherche et de  
Restauration des Musées de France  
Photo: Réunion des Musées Nationaux/Art Resource, NY



Cat. No. 32 | File Name: 191-010.jpg  
**Giovanni Bellini and Titian (c. 1430/1435 - 1516)**  
***Feast of the Gods, 1514 and 1529***  
oil on canvas, 170.2 x 188 cm (67 x 74); framed: 203.8 x 218.4 x 7.6 cm (80 1/4 x 86 x 3)  
National Gallery of Art, Washington, Widener Collection. © 2006 Board of Trustees, National  
Gallery of Art, Washington



Cat. No. 33 | File Name: 191-077.jpg  
**Titian (c. 1490 - 1576)**  
***Bacchanal of the Andrians, 1522-1524***  
oil on canvas, unframed: 175 x 193 cm (68 7/8 x 76); framed: 211 x 230 x 90 cm (83 1/16 x 90  
9/16 x 35 7/16)  
Museo Nacional del Prado, Madrid. All Rights Reserved © Museo Nacional del Prado - Madrid



Cat. No. 35 | File Name: 191-053.jpg  
**Palma Vecchio (1479/80-1528)**  
***Bathing Nymphs, c. 1525***  
oil on canvas mounted on panel, 77.5 x 124 cm (30 1/2 x 48 13/16)  
Kunsthistorisches Museum, Gemäldegalerie, Vienna



Cat. No. 36 | File Name: 191-005.jpg  
**Lorenzo Lotto (c. 1480 - 1556/1557)**  
***Portrait of a Woman, c. 1502-1505***  
oil on panel, unframed: 36 x 28 cm (14 3/16 x 11); framed: 54 x 46 cm (21 1/4 x 18 1/8)  
Musée des Beaux-Arts, Dijon. Photo credit © Musée de Beaux-Arts de Dijon  
Photo: Hugo Maertens



Catalog No. / File Name (If image available) | Caption (dimensions listed in centimeters followed by inches)

Image

Cat. No. 37 | File Name: 191-022.jpg  
**Lorenzo Lotto (c. 1480 - 1556/1557)**  
***Allegory of Chastity ("Maiden's Dream"), c. 1502-1505***  
oil on panel, 42.9 x 33.7 cm (16 7/8 x 13 1/4); framed: 65.6 x 56.2 x 7.9 cm (25 13/16 x 22 1/8 x 3 1/8)  
National Gallery of Art, Washington, Samuel H. Kress Collection. © 2006 Board of Trustees,  
National Gallery of Art, Washington

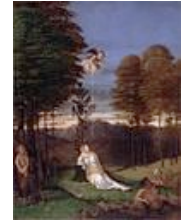

Cat. No. 38 | File Name: 191-017.jpg  
**Giorgione (1477/1478 - 1510)**  
***Portrait of a Woman ("Laura"), 1506***  
canvas mounted on panel, 41 x 33.6 cm (16 1/8 x 13 1/4)  
Kunsthistorisches Museum, Gemäldegalerie, Vienna



Cat. No. 39 | File Name: 191-043.jpg  
**Giorgione (1477/1478 - 1510)**  
***Old Woman ("La Vecchia" or "Col Tempo"), c. 1510***  
tempera and oil on canvas, transferred from canvas, unframed: 68 x 59 cm (26 3/4 x 23 1/4);  
framed: 96 x 87.5 cm (37 13/16 x 34 7/16)  
Gallerie dell'Accademia, Venice. Cameraphoto Arte, Venice/Art Resource, NY



Cat. No. 40 | File Name: 191-033.jpg  
**Sebastiano del Piombo (1485 - 1547)**  
***Woman as a Wise Virgin, c. 1510***  
oil on hardboard, transferred from panel, 53.4 x 46.2 cm (21 x 18 1/8); framed: 77.5 x 69.4 x 7.3 cm (30 1/2 x 27 5/16 x 2 7/8)  
National Gallery of Art, Washington, Samuel H. Kress Collection. © 2006 Board of Trustees,  
National Gallery of Art, Washington



Cat. No. 41 | File Name: 191-044.jpg  
**Giovanni Bellini (c. 1430/1435 - 1516)**  
***Lady with a Mirror, 1515***  
oil on panel, 62 x 79 cm (24 7/16 x 31 1/8)  
Kunsthistorisches Museum, Gemäldegalerie, Vienna



Cat. No. 42 | File Name: 191-025.jpg  
**Titian (c. 1490 - 1576)**  
***Flora, c. 1520***  
oil on canvas, unframed: 79 x 63 cm (31 1/8 x 24 13/16); framed: 110 x 95 x 1.2 cm (43 5/16 x 37 3/8 x 1/2)  
Galleria degli Uffizi, Florence. Foto © Paolo Tosi/Su concessione del Ministero per I Beni e le  
Attività Culturali



Catalog No. / File Name (If image available) | Caption (dimensions listed in centimeters followed by inches)

Image

Cat. No. 43 | File Name: 191-028.jpg  
**Sebastiano del Piombo (1485 - 1547)**  
*Portrait of a Woman ("Dorothea"), c. 1513*  
oil on panel, 78 x 61 cm (30 11/16 x 24)  
Staatliche Museen, Gemäldegalerie, Berlin  
Photo: Jörg P. Anders, Berlin



Cat. No. 46  
**Lorenzo Lotto (c. 1480 - 1556/1557)**  
*Bishop Bernardo de' Rossi, 1505*  
oil on panel, 54.7 x 41.3 cm (21 9/16 x 16 1/4)  
Museo Nazionale di Capodimonte, Naples

Cat. No. 47 | File Name: 191-079.jpg  
**Lorenzo Lotto (c. 1480 - 1556/1557)**  
*Allegory of Virtue and Vice, 1505*  
oil on panel, 56.5 x 42.2 cm (22 1/4 x 16 5/8); framed: 64.3 x 51.8 x 6.4 cm (25 5/16 x 20 3/8 x 2 1/2)  
National Gallery of Art, Washington, Samuel H. Kress Collection. © 2006 Board of Trustees,  
National Gallery of Art, Washington



Cat. No. 48 | File Name: 191-087.jpg  
**Bartolomeo Veneto (active 1502 - 1531)**  
*Portrait of a Gentleman, c. 1515-1520*  
oil on canvas, transferred from panel, 76.8 x 58.4 cm (30 1/4 x 23); framed: 106.4 x 89.2 x 7.6 cm (41 7/8 x 35 1/8 x 3)  
National Gallery of Art, Washington, Samuel H. Kress Collection. © 2006 Board of Trustees,  
National Gallery of Art, Washington



Cat. No. 49 | File Name: 191-086.jpg  
**Vincenzo Catena (c. 1480 - 1531)**  
*Man with a Book, c. 1515*  
oil on panel, 79 x 59.5 cm (31 1/8 x 23 7/16)  
Kunsthistorisches Museum, Gemäldegalerie, Vienna



Cat. No. 50  
**Follower of Giorgione**  
*Young Lover and His Servant, c. 1510-1520*  
oil on canvas, 80 x 67.5 cm (31 1/2 x 26 9/16)  
Palazzo Venezia, Rome



Catalog No. / File Name (If image available) | Caption (dimensions listed in centimeters followed by inches)

Image

Cat. No. 51 | File Name: 191-037.jpg

**Sebastiano del Piombo (1485 - 1547)**

***Man in Armor, c. 1511/1512***

oil on canvas, unframed: 87.5 x 66.5 cm (34 7/16 x 26 3/16); framed: 118.7 x 98.3 cm (46 3/4 x 38 11/16)

Wadsworth Atheneum Museum of Art, Hartford, CT. The Ella Gallup Sumner and Mary Catlin Sumner Collection Fund



Cat. No. 52 | File Name: 191-051.jpg

**Palma Vecchio (1479/80-1528)**

***Portrait of a Poet, c. 1520***

oil on canvas mounted on panel, transferred from panel, unframed: 83.8 x 63.5 cm (33 x 25); framed: 114 x 99.5 x 10.5 cm (44 7/8 x 39 3/16 x 4 1/8)

The National Gallery, London



Cat. No. 53 | File Name: 191-063.jpg

**Titian (c. 1490 - 1576)**

***Concert, c. 1511/1512***

oil on canvas, 86.5 x 123.5 cm (34 1/16 x 48 5/8)

Galleria Palatina di Palazzo Pitti, Florence. Foto © Paolo Tosi/Su concessione del Ministero per i Beni e le Attività Culturali



Cat. No. 54 | File Name: 191-011.jpg

**Giovanni Cariani (1485/1490 - 1547 or after)**

***Concert, c. 1518***

oil on canvas, 92 x 130 cm (36 1/4 x 51 3/16); framed: 128.8 x 168.1 x 6.4 cm (50 11/16 x 66 3/16 x 2 1/2)

National Gallery of Art, Washington, Bequest of Lore Heinemann in memory of her husband, Dr. Rudolf J. Heinemann. © 2006 Board of Trustees, National Gallery of Art, Washington



Cat. No. 55

**Sebastiano del Piombo (1485 - 1547)**

***Ferry Carondelet and His Secretary, c. 1512/1513***

oil on panel, unframed: 112.5 x 87 cm (44 5/16 x 34 1/4); framed: 141 x 116 x 10 cm (55 1/2 x 45 11/16 x 3 15/16)

Museo Thyssen-Bornemisza, Madrid. © Museo Thyssen-Bornemisza, Madrid

Cat. No. 56 | File Name: 191-094.jpg

**Titian (c. 1490 - 1576)**

***Man with a Glove, c. 1523/1524***

oil on canvas, 100 x 89 cm (39 3/8 x 35 1/16)

Musée du Louvre, Département des Peintures, Paris. Réunion des Musées Nationaux/Art Resource, NY

Photo: R. G. Ojeda

