FSL In Review
2003 - 2004
Forecast Systems Laboratory
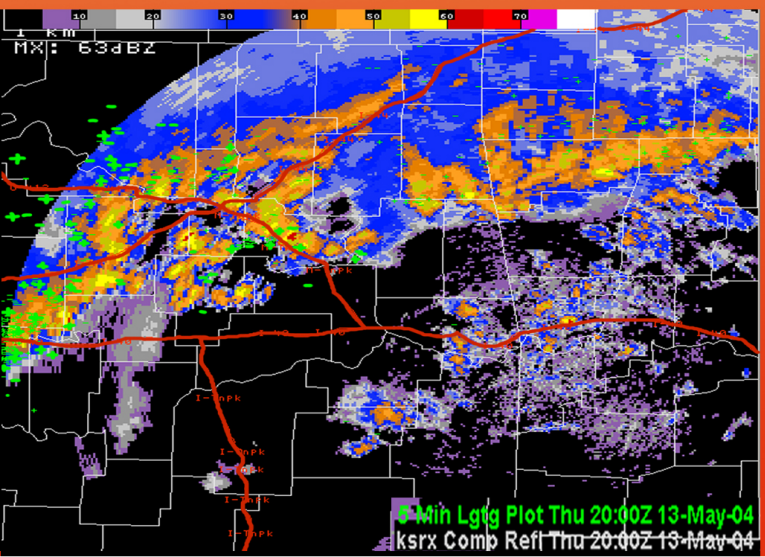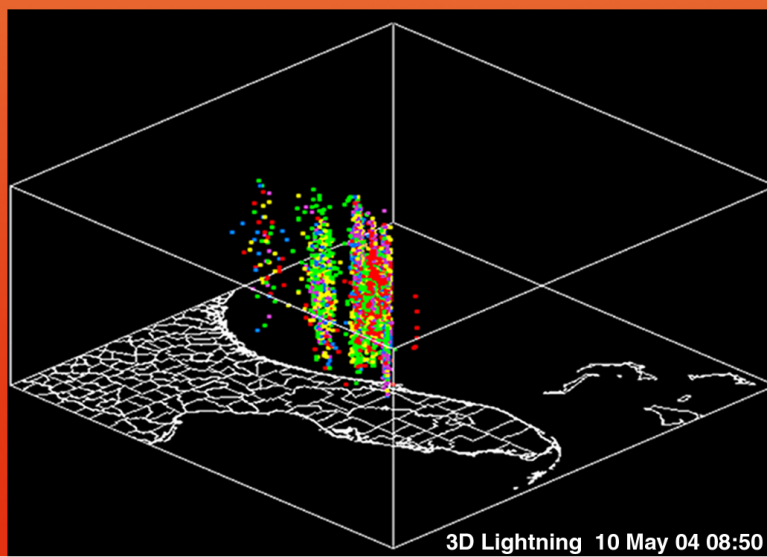
U.S. Department of Commerce
National Oceanic and Atmospheric Administration
Oceanic and Atmospheric Research