US Department of Homeland Security/FEMA

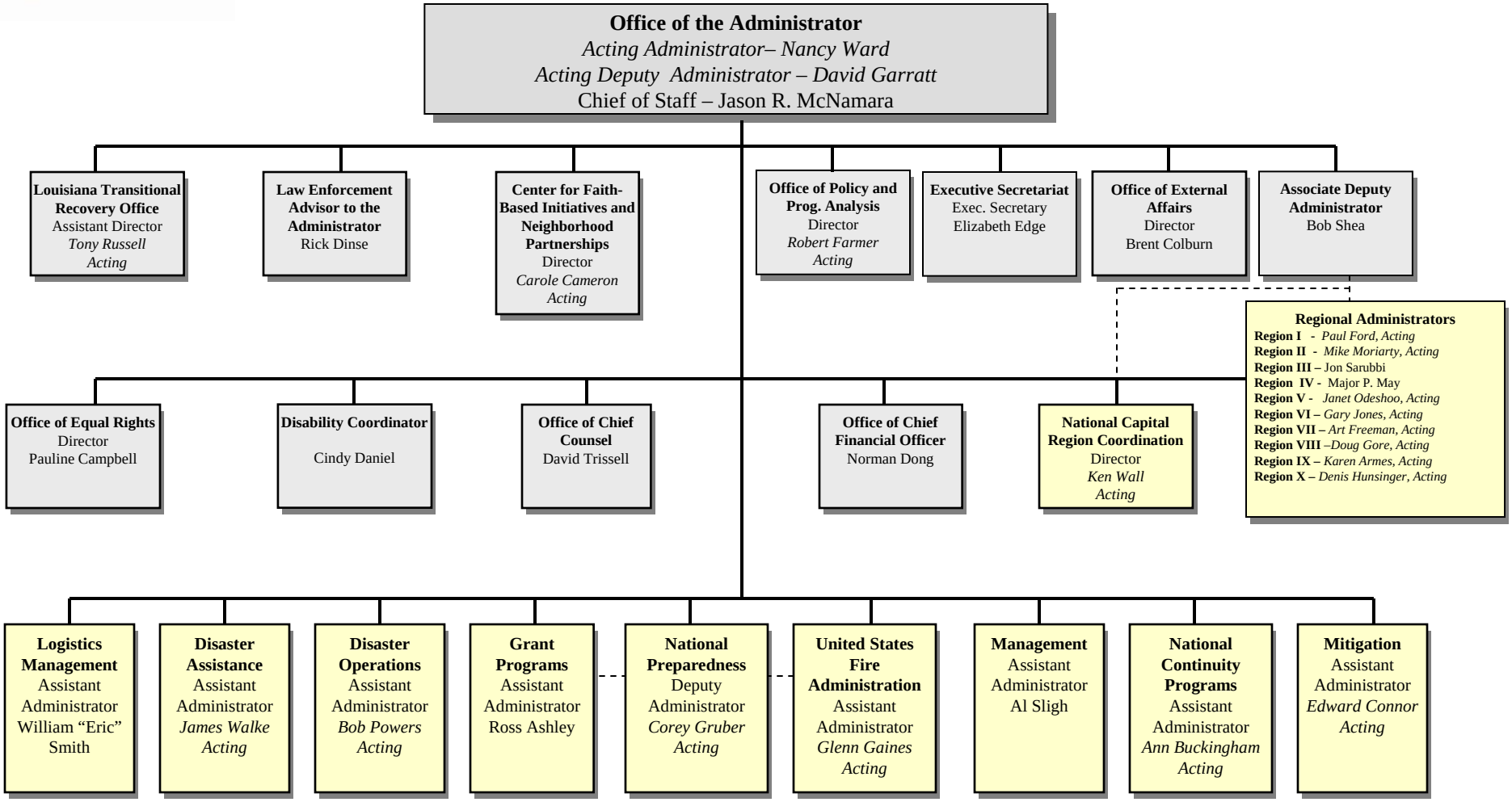

Dotted Lines are Coordination Solid Lines Are Command and Control

Names in Italics are in Acting positions

As of 5/03/09