

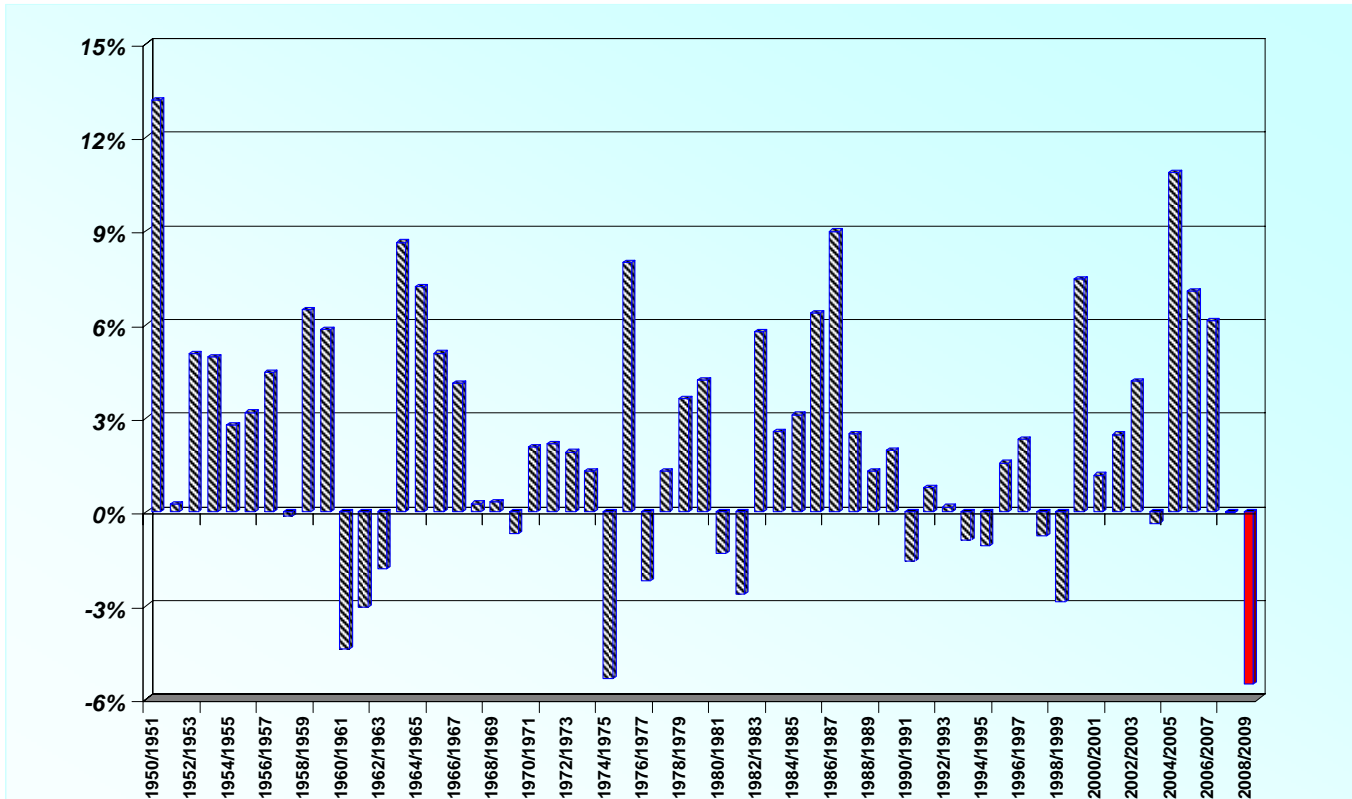

Cotton: World Markets and Trade

Worst Global Consumption Contraction in 65 Years



The weakening global economic situation is reducing world mill use as consumer demand fades and surplus yarn and fabric inventory weigh on the market. This weakening demand has depressed prices, with the A-Index down 40 percent from the peak in April.

In response, India and China have taken measures to support domestic prices in order to maintain farm income. These measures combined with China's existing state reserve, could put over 20 percent of global production in state-controlled stocks by early spring. China has announced its intention to purchase over 12.5 million bales for the state reserve and to date has already purchased a third. India has implemented a program under which the state controlled Cotton Corporation of India will buy and hold cotton. Industry estimates that up to 7 million bales (480 lbs) could be acquired. Government support of domestic farm prices could help sustain cotton planted area in 2009.

Until these state-controlled stocks are drawn down, they inject a certain note of uncertainty into the world market which could potentially limit increases in world prices.

Summary of Changes in estimates and Forecasts from Last Month (Working Statistics)
(1,000 480 lb Bales and 1,000 Ha)

Country Mktg Year	Area Harvested	Beginning Stocks	Production	Imports	Exports	Use	Loss	Total Dom. Cons.	Ending Stocks
Argentina									
2008/09	-30	0	-75	0	0	0	0	0	-75
Bangladesh									
2008/09	0	0	0	-100	0	-100	0	-100	0
Brazil									
2008/09	-65	0	-450	0	-50	0	0	0	-400
China, Peoples Republic of									
2008/09	0	0	0	-1,500	0	-1,500	0	-1,500	0
Egypt									
1999/00	0	0	0	0	30	0	0	0	-30
2000/01	0	-30	0	0	-75	0	0	0	45
2001/02	0	45	0	0	80	125	0	125	-160
2002/03	0	-160	0	75	125	0	0	0	-210
2003/04	0	-210	0	0	-75	0	0	0	-135
2004/05	0	-135	0	0	10	0	0	0	-145
2005/06	0	-145	0	0	-40	0	0	0	-105
2006/07	0	-105	0	-50	-130	0	0	0	-25
2007/08	0	-25	0	-100	79	-50	0	-50	-154
2008/09	-5	-154	-100	-50	-150	-50	0	-50	-104
Greece									
2008/09	0	0	0	0	-50	0	0	0	50
India									
2008/09	-50	0	-1,000	0	-900	-500	0	-500	400
Indonesia									
2008/09	0	0	0	-25	0	-75	0	-75	50
Kazakhstan, Republic of									
2008/09	0	0	-65	0	-50	0	0	0	-15
Mali									
2008/09	-17	0	-50	0	-50	0	0	0	0
Mauritius									
2008/09	0	0	0	-5	0	-5	0	-5	0
Morocco									
2008/09	0	0	0	-5	0	-5	0	-5	0

Summary of Changes in estimates and Forecasts from Last Month (Working Statistics) (Continued)
(1,000 480 lb Bales and 1,000 Ha)

Country Mktg Year	Area Harvested	Beginning Stocks	Production	Imports	Exports	Use	Loss	Total Dom. Cons.	Ending Stocks
Mozambique									
2008/09	0	0	-25	0	-15	0	0	0	-10
Nigeria									
2007/08	0	0	0	0	0	-20	0	-20	20
2008/09	0	20	20	-20	25	-30	0	-30	25
Pakistan									
2007/08	0	0	0	100	-30	0	0	0	130
2008/09	0	130	400	-300	50	-200	0	-200	380
Paraguay									
2008/09	-15	0	-20	5	-10	0	0	0	-5
Peru									
2008/09	0	0	0	-50	0	-25	0	-25	-25
South Africa, Republic of									
2007/08	-5	0	-3	0	0	0	0	0	-3
2008/09	0	-3	0	0	0	0	0	0	-3
Sudan									
2008/09	5	0	40	0	20	0	0	0	20
Syria									
2008/09	0	0	0	0	-25	0	0	0	25
Tajikistan, Republic of									
2008/09	0	0	0	0	-25	0	0	0	25
Tanzania, United Republic of									
2006/07	0	0	0	0	0	-20	0	-20	20
2007/08	0	20	0	0	10	40	0	40	-30
2008/09	0	-30	50	0	-75	45	0	45	50
Togo									
2008/09	0	0	-20	0	-15	0	0	0	-5
Tunisia									
2004/05	0	0	0	0	10	-10	0	-10	0
2005/06	0	0	0	-15	10	-25	0	-25	0
2006/07	0	0	0	-10	10	-20	0	-20	0
2007/08	0	0	0	-10	10	-20	0	-20	0
2008/09	0	0	0	-15	10	-25	0	-25	0

Summary of Changes in estimates and Forecasts from Last Month (Working Statistics) (Continued)
(1,000 480 lb Bales and 1,000 Ha)

Country Mktg Year	Area Harvested	Beginning Stocks	Production	Imports	Exports	Use	Loss	Total Dom. Cons.	Ending Stocks
Turkey									
2008/09	0	0	0	-300	0	-200	0	-200	-100
Turkmenistan									
2008/09	0	0	0	0	-50	-10	0	-10	60
United States									
2008/09	0	0	85	-5	-750	-100	30	-70	900
Uzbekistan, Republic of									
2007/08	0	0	0	0	-50	50	0	50	0
2008/09	0	0	-100	0	-250	75	0	75	75
Vietnam									
2008/09	0	0	0	-25	0	-50	0	-50	25
Zambia									
2005/06	0	0	0	0	0	5	0	5	-5
2006/07	0	-5	0	0	0	10	0	10	-15
2007/08	0	-15	0	0	-15	15	0	15	-15
2008/09	25	-15	40	0	-5	15	0	15	15
Zimbabwe									
2008/09	0	0	-40	0	-50	0	0	0	10
World									
World									
1999/00	0	0	0	0	30	0	0	0	-30
2000/01	0	-30	0	0	-75	0	0	0	45
2001/02	0	45	0	0	80	125	0	125	-160
2002/03	0	-160	0	75	125	0	0	0	-210
2003/04	0	-210	0	0	-75	0	0	0	-135
2004/05	0	-135	0	0	20	-10	0	-10	-145
2005/06	0	-145	0	-15	-30	-20	0	-20	-110
2006/07	0	-110	0	-60	-120	-30	0	-30	-20
2007/08	-5	-20	-3	-10	4	15	0	15	-52
2008/09	-152	-52	-1,310	-2,395	-2,415	-2,740	30	-2,710	1,368

Table 01 Cotton World Supply, Use, and Trade (Season Beginning August 1)
(1000 MT)

	2004/05	2005/06	2006/07	2007/08	Nov 2008/09	Dec 2008/09
Production						
China, Peoples Republic	6,597	6,183	7,729	8,056	7,947	7,947
India	4,137	4,148	4,746	5,356	5,443	5,225
United States	5,062	5,201	4,700	4,182	2,945	2,964
Pakistan	2,425	2,213	2,155	1,938	1,960	2,047
Brazil	1,285	1,023	1,524	1,602	1,361	1,263
Uzbekistan, Republic of	1,132	1,208	1,165	1,197	1,110	1,089
Turkey	904	773	827	675	501	501
Other	4,898	4,632	3,713	3,237	3,307	3,254
Total	26,440	25,382	26,560	26,244	24,574	24,289
USE Dom. Consumption						
China, Peoples Republic	8,382	9,798	10,886	11,322	11,104	10,777
India	3,222	3,636	3,941	3,984	3,919	3,810
Pakistan	2,286	2,504	2,722	2,700	2,613	2,569
Turkey	1,546	1,502	1,589	1,350	1,132	1,089
Brazil	938	969	996	1,002	958	958
United States	1,457	1,278	1,074	1,004	958	936
Bangladesh	408	479	540	599	642	621
Indonesia	468	474	474	484	484	468
Mexico	457	457	457	435	403	403
Thailand	457	446	425	425	370	370
Other	4,035	3,785	3,774	3,561	3,398	3,384
Total	23,658	25,328	26,877	26,865	25,982	25,385
Imports						
China, Peoples Republic	1,390	4,199	2,305	2,510	2,286	1,960
Pakistan	382	352	502	849	718	653
Bangladesh	403	482	540	610	642	621
Turkey	743	740	871	711	631	566
Indonesia	479	479	479	501	484	479
Thailand	497	412	415	420	370	370
Mexico	394	380	295	333	283	283
Russian Federation	316	310	305	261	239	239
Vietnam	148	153	196	207	234	229
Korea, Republic of	292	220	233	212	196	196
Other	2,238	1,937	2,004	1,666	1,577	1,545
Total	7,283	9,663	8,143	8,280	7,662	7,141
Exports						
United States	3,143	3,821	2,833	2,973	2,830	2,667
India	144	751	994	1,611	1,285	1,089
Uzbekistan, Republic of	860	1,045	980	958	882	827
Brazil	339	429	283	486	533	523
Australia	435	628	464	265	207	207
Burkina	212	305	294	169	180	180
Greece	255	294	272	229	185	174
Turkmenistan	82	120	152	174	163	152
Benin	136	103	109	109	98	98
Kazakhstan, Republic of	136	192	189	115	103	93
Other	1,882	2,010	1,487	1,337	1,200	1,132
Total	7,623	9,698	8,057	8,426	7,667	7,141
Ending Stocks						
China, Peoples Republic	4,004	4,907	4,471	4,247	3,904	3,904
India	1,908	1,756	1,669	1,527	1,875	1,963
United States	1,196	1,321	2,064	2,187	1,350	1,546
Brazil	1,063	787	1,177	1,361	1,307	1,219
Pakistan	1,077	1,069	953	975	953	1,035
Turkey	390	363	426	405	362	340
Uzbekistan, Republic of	283	272	261	283	299	315
Other	3,240	3,057	2,656	2,373	2,449	2,474
Total	13,160	13,532	13,676	13,357	12,498	12,796

Table 02 Cotton World Supply, Use, and Trade (Season Beginning August 1)
(1000 Bales)

	2004/05	2005/06	2006/07	2007/08	Nov 2008/09	Dec 2008/09
Production						
Brazil	5,900	4,700	7,000	7,360	6,250	5,800
China, Peoples Republic	30,300	28,400	35,500	37,000	36,500	36,500
India	19,000	19,050	21,800	24,600	25,000	24,000
Pakistan	11,138	10,165	9,900	8,900	9,000	9,400
Turkey	4,150	3,550	3,800	3,100	2,300	2,300
United States	23,251	23,890	21,588	19,207	13,528	13,613
Uzbekistan, Republic of	5,200	5,550	5,350	5,500	5,100	5,000
Other	22,498	21,274	17,052	14,869	15,189	14,944
Total	121,437	116,579	121,990	120,536	112,867	111,557
USE Dom. Consumption						
Bangladesh	1,875	2,200	2,480	2,750	2,950	2,850
Brazil	4,310	4,452	4,573	4,600	4,400	4,400
China, Peoples Republic	38,500	45,000	50,000	52,000	51,000	49,500
India	14,800	16,700	18,100	18,300	18,000	17,500
Indonesia	2,150	2,175	2,175	2,225	2,225	2,150
Mexico	2,100	2,100	2,100	2,000	1,850	1,850
Pakistan	10,500	11,500	12,500	12,400	12,000	11,800
Thailand	2,100	2,050	1,950	1,950	1,700	1,700
Turkey	7,100	6,900	7,300	6,200	5,200	5,000
United States	6,691	5,871	4,935	4,609	4,400	4,300
Other	18,533	17,382	17,332	16,354	15,607	15,542
Total	108,659	116,330	123,445	123,388	119,332	116,592
Imports						
Bangladesh	1,850	2,214	2,480	2,800	2,950	2,850
China, Peoples Republic	6,385	19,284	10,588	11,530	10,500	9,000
Indonesia	2,200	2,200	2,200	2,300	2,225	2,200
Korea, Republic of	1,343	1,011	1,068	975	900	900
Mexico	1,810	1,744	1,353	1,530	1,300	1,300
Pakistan	1,756	1,615	2,305	3,900	3,300	3,000
Russian Federation	1,450	1,425	1,400	1,200	1,100	1,100
Thailand	2,282	1,892	1,905	1,928	1,700	1,700
Turkey	3,414	3,400	4,000	3,267	2,900	2,600
Vietnam	680	703	900	950	1,075	1,050
Other	10,279	8,895	9,203	7,651	7,243	7,098
Total	33,449	44,383	37,402	38,031	35,193	32,798
Exports						
Australia	1,998	2,884	2,129	1,219	950	950
Benin	625	475	500	500	450	450
Brazil	1,557	1,972	1,300	2,231	2,450	2,400
Burkina	975	1,400	1,350	775	825	825
Greece	1,170	1,350	1,250	1,050	850	800
India	660	3,450	4,565	7,400	5,900	5,000
Kazakhstan, Republic of	625	883	869	530	475	425
Turkmenistan	375	550	700	800	750	700
United States	14,436	17,549	13,010	13,653	13,000	12,250
Uzbekistan, Republic of	3,950	4,800	4,500	4,400	4,050	3,800
Other	8,643	9,230	6,830	6,140	5,513	5,198
Total	35,014	44,543	37,003	38,698	35,213	32,798
Ending Stocks						
Brazil	4,882	3,616	5,408	6,251	6,001	5,601
China, Peoples Republic	18,388	22,536	20,536	19,504	17,929	17,929
India	8,764	8,064	7,664	7,014	8,614	9,014
Pakistan	4,945	4,912	4,375	4,480	4,375	4,755
Turkey	1,790	1,665	1,955	1,861	1,661	1,561
United States	5,495	6,069	9,479	10,044	6,200	7,100
Uzbekistan, Republic of	1,298	1,248	1,198	1,298	1,373	1,448
Other	14,882	14,042	12,197	10,897	11,249	11,362
Total	60,444	62,152	62,812	61,349	57,402	58,770

Table 04 Cotton Area, Yield, and Production

Country / Region	Area (Million hectares)				Yield (Kilograms per hectare)				Production (Million 480 lb. bales)				Change in Production			
	Prel.		2008/09 Proj.		Prel.		2008/09 Proj.		Prel.		2008/09 Proj.		From last month		From last year	
	2006/07	2007/08	Nov	Dec	2006/07	2007/08	Nov	Dec	2006/07	2007/08	Nov	Dec	MBales	Percent	MBales	Percent
World	34.71	33.20	31.34	31.19	765.00	791.00	784.00	779.00	121.99	120.54	112.87	111.56	-1.31	-1.16	-8.98	-7.45
United States	5.15	4.25	3.14	3.14	912.00	985.00	939.00	945.00	21.59	19.21	13.53	13.61	0.09	0.63	-5.59	-29.12
Total Foreign	29.55	28.95	28.20	28.05	740.00	762.00	767.00	760.00	100.40	101.33	99.34	97.94	-1.40	-1.40	-3.39	-3.34
Western Hemisphere																
Brazil	1.09	1.08	0.95	0.89	1,393.0	1,488.0	1,432.0	1,427.0	7.00	7.36	6.25	5.80	-0.45	-7.20	-1.56	-21.20
Mexico	0.12	0.11	0.12	0.12	1,231.0	1,227.0	1,287.0	1,287.0	0.65	0.62	0.68	0.68	0.00	0.00	0.06	9.68
Argentina	0.40	0.31	0.43	0.40	435.00	494.00	468.00	463.00	0.80	0.70	0.93	0.85	-0.08	-8.11	0.15	20.91
Paraguay	0.13	0.06	0.09	0.08	279.00	363.00	290.00	290.00	0.16	0.10	0.12	0.10	-0.02	-16.67	0.00	0.00
Peru	0.09	0.09	0.09	0.09	726.00	726.00	726.00	726.00	0.30	0.30	0.30	0.30	0.00	0.00	0.00	0.00
Colombia	0.05	0.04	0.04	0.04	862.00	995.00	997.00	997.00	0.20	0.19	0.20	0.20	0.00	0.00	0.01	2.60
Africa																
Burkina	0.70	0.40	0.44	0.44	404.00	367.00	421.00	421.00	1.30	0.68	0.85	0.85	0.00	0.00	0.18	25.93
Mali	0.46	0.28	0.21	0.19	375.00	345.00	421.00	401.00	0.79	0.45	0.40	0.35	-0.05	-12.50	-0.10	-22.22
Cote d'Ivoire	0.21	0.20	0.19	0.19	317.00	245.00	258.00	258.00	0.31	0.23	0.23	0.23	0.00	0.00	0.00	0.00
Cameroon	0.20	0.14	0.16	0.16	397.00	327.00	340.00	340.00	0.37	0.21	0.25	0.25	0.00	0.00	0.04	19.05
Benin	0.23	0.23	0.21	0.21	448.00	465.00	489.00	489.00	0.48	0.50	0.46	0.46	0.00	0.00	-0.04	-8.00
Chad	0.25	0.18	0.18	0.18	174.00	230.00	242.00	242.00	0.20	0.19	0.20	0.20	0.00	0.00	0.01	5.26
Togo	0.07	0.07	0.07	0.07	268.00	368.00	311.00	249.00	0.08	0.11	0.10	0.08	-0.02	-20.00	-0.03	-27.27
Senegal	0.04	0.04	0.05	0.05	495.00	435.00	460.00	460.00	0.10	0.09	0.10	0.10	0.00	0.00	0.01	7.95
Egypt	0.25	0.24	0.14	0.13	863.00	907.00	927.00	796.00	0.98	1.00	0.58	0.48	-0.10	-17.39	-0.53	-52.50
Zimbabwe	0.35	0.38	0.38	0.38	311.00	272.00	286.00	264.00	0.50	0.48	0.50	0.46	-0.04	-8.00	-0.02	-3.16
Nigeria	0.38	0.40	0.40	0.40	229.00	248.00	248.00	259.00	0.40	0.45	0.45	0.47	0.02	4.44	0.02	4.44
Asia Oceania																
China, Peoples	6.00	6.20	6.00	6.00	1,288.0	1,299.0	1,325.0	1,325.0	35.50	37.00	36.50	36.50	0.00	0.00	-0.50	-1.35
India	9.17	9.55	9.40	9.35	518.00	561.00	579.00	559.00	21.80	24.60	25.00	24.00	-1.00	-4.00	-0.60	-2.44
Pakistan	3.25	3.00	2.90	2.90	663.00	646.00	676.00	706.00	9.90	8.90	9.00	9.40	0.40	4.44	0.50	5.62
Kazakhstan, Republic	0.20	0.20	0.16	0.16	698.00	680.00	633.00	544.00	0.63	0.63	0.47	0.40	-0.07	-13.98	-0.23	-36.00
Tajikistan, Republic of	0.26	0.25	0.23	0.23	551.00	523.00	450.00	450.00	0.65	0.60	0.48	0.48	0.00	0.00	-0.13	-20.83
Turkmenistan	0.60	0.60	0.60	0.60	435.00	472.00	472.00	472.00	1.20	1.30	1.30	1.30	0.00	0.00	0.00	0.00
Uzbekistan, Republic	1.43	1.45	1.42	1.42	815.00	826.00	782.00	767.00	5.35	5.50	5.10	5.00	-0.10	-1.96	-0.50	-9.09
Turkey	0.63	0.52	0.38	0.38	1,313.0	1,298.0	1,318.0	1,318.0	3.80	3.10	2.30	2.30	0.00	0.00	-0.80	-25.81
Australia	0.15	0.07	0.16	0.16	2,027.0	2,077.0	1,769.0	1,769.0	1.35	0.62	1.30	1.30	0.00	0.00	0.68	109.68
Syria	0.21	0.20	0.17	0.17	1,038.0	1,252.0	1,217.0	1,217.0	1.02	1.15	0.95	0.95	0.00	0.00	-0.20	-17.39
Burma, Union of	0.30	0.30	0.30	0.30	196.00	196.00	196.00	196.00	0.27	0.27	0.27	0.27	0.00	0.00	0.00	0.00
Europe																
Greece	0.33	0.32	0.25	0.25	924.00	916.00	958.00	958.00	1.40	1.33	1.10	1.10	0.00	0.00	-0.23	-16.98
Others	2.03	2.05	2.11	2.14	316.00	285.00	310.00	316.00	2.94	2.69	3.00	3.11	0.11	3.50	0.42	15.46

Note: Yeild for Total Foreign and Others is an incorrect calculation.

Table 05 Cotton Supply and Distribution MY 2008/09
(1,000 HA and 1000 480-lb. Bales)

Country	Area Harvested	Beginning Stocks	Production	Imports	Total Supply	Use	Loss	Exports
Afghanistan	50	13	85	0	98	70	0	15
Albania	1	7	1	34	42	35	0	0
Algeria	0	7	0	20	27	20	0	0
Angola	2	2	5	3	10	5	0	3
Argentina	400	779	850	75	1,704	775	9	100
Armenia, Republic	0	1	0	1	2	1	0	0
Australia	160	530	1,300	0	1,830	50	-50	950
Austria	0	15	0	40	55	40	0	2
Azerbaijan,	51	99	110	0	209	65	0	70
Bahrain	0	14	0	75	89	75	0	0
Bangladesh	42	584	60	2,850	3,494	2,850	10	0
Belarus	0	5	0	30	35	30	0	0
Belgium-Luxembourg	0	14	0	90	104	60	0	30
Benin	205	138	460	0	598	10	0	450
Bolivia	20	39	48	40	127	80	0	10
Brazil	885	6,251	5,800	200	12,251	4,400	-150	2,400
Bulgaria	2	13	10	50	73	60	0	0
Burkina	440	202	850	0	1,052	4	0	825
Burma, Union of	300	73	270	0	343	180	0	90
Cambodia	0	6	0	20	26	20	0	0
Cameroon	160	65	250	0	315	45	0	200
Canada	0	12	0	20	32	25	0	0
Central African	25	4	12	0	16	5	0	5
Chad	180	63	200	0	263	15	0	185
Chile	0	18	0	60	78	60	0	0
China, Peoples	6,000	19,504	36,500	9,000	65,004	49,500	-2,500	75
Colombia	43	87	197	210	494	400	5	5
Congo, Democratic	30	5	15	15	35	30	0	0
Costa Rica	1	1	1	1	3	2	0	0
Cote d'Ivoire	190	173	225	0	398	50	0	200
Croatia	0	1	0	3	4	3	0	0
Cuba	4	4	4	40	48	45	0	0
Cyprus	0	0	0	0	0	0	0	0
Czech Republic	0	15	0	85	100	75	0	10
Denmark	0	0	0	0	0	0	0	0

Table 05 Cotton Supply and Distribution MY 2008/09 (Continued)
(1,000 HA and 1000 480-lb. Bales)

Country	Area Harvested	Beginning Stocks	Production	Imports	Total Supply	Use	Loss	Exports
Dominican Republic	4	2	3	5	10	8	0	0
Ecuador	3	17	9	65	91	75	0	0
Egypt	130	661	475	450	1,586	800	13	275
El Salvador	1	33	1	150	184	150	0	0
Estonia	0	8	0	15	23	15	0	0
Ethiopia	60	21	85	0	106	75	0	10
France	0	17	0	90	107	80	0	10
Germany	0	32	0	250	282	200	0	40
Ghana	15	8	23	0	31	15	0	10
Greece	250	390	1,100	20	1,510	250	50	800
Guatemala	2	17	3	120	140	125	0	0
Guinea	14	4	14	0	18	0	0	15
Haiti	7	1	5	5	11	10	0	0
Honduras	2	6	4	19	29	23	0	0
Hong Kong	0	114	0	325	439	250	0	90
Hungary	0	2	0	10	12	10	0	0
India	9,350	7,014	24,000	500	31,514	17,500	0	5,000
Indonesia	9	389	30	2,200	2,619	2,150	50	20
Iran	130	180	450	225	855	620	0	40
Iraq	20	19	30	70	119	100	0	0
Ireland	0	0	0	1	1	1	0	0
Israel	7	34	50	5	89	4	0	55
Italy	0	65	0	400	465	400	0	10
Japan	0	88	0	535	623	535	0	0
Kazakhstan,	160	186	400	50	636	50	0	425
Kenya	37	15	25	40	80	55	0	10
Korea, Democratic	19	30	55	100	185	150	0	0
Korea, Republic of	1	238	1	900	1,139	900	0	5
Kyrgyzstan,	33	42	130	0	172	5	0	130
Latvia	0	1	0	3	4	3	0	0
Lebanon	0	1	0	3	4	3	0	0
Lithuania	0	3	0	10	13	10	0	2
Macedonia,	1	4	1	20	25	20	0	0
Madagascar	30	11	60	0	71	50	0	10
Malawi	70	96	130	0	226	5	0	115

Table 05 Cotton Supply and Distribution MY 2008/09 (Continued)
(1,000 HA and 1000 480-lb. Bales)

Country	Area Harvested	Beginning Stocks	Production	Imports	Total Supply	Use	Loss	Exports
Malaysia	0	29	0	170	199	170	0	0
Mali	190	117	350	0	467	25	0	350
Mauritius	0	34	0	145	179	145	0	0
Mexico	115	932	680	1,300	2,912	1,850	25	175
Moldova, Republic	0	4	0	10	14	10	0	0
Morocco	1	40	1	170	211	170	0	0
Mozambique	196	53	125	0	178	10	0	110
Netherlands	0	6	0	10	16	10	0	1
Nicaragua	4	2	10	0	12	1	0	9
Niger	5	3	5	0	8	4	0	1
Nigeria	395	139	470	50	659	340	0	175
Pakistan	2,900	4,480	9,400	3,000	16,880	11,800	25	300
Panama	0	0	0	0	0	0	0	0
Paraguay	75	54	100	10	164	30	0	80
Peru	90	385	300	200	885	500	0	5
Philippines	4	19	10	50	79	60	0	0
Poland	0	6	0	60	66	60	0	0
Portugal	1	77	1	240	318	240	0	2
Romania	0	6	0	15	21	15	0	1
Russian Federation	0	197	0	1,100	1,297	1,100	0	0
Senegal	45	34	95	0	129	20	0	75
Serbia and	0	4	0	14	18	14	0	0
Singapore	0	3	0	20	23	0	0	20
Slovakia	0	0	0	0	0	0	0	0
Slovenia	0	6	0	20	26	20	0	0
Somalia	12	1	7	3	11	10	0	0
South Africa,	15	95	50	175	320	235	0	0
Spain	50	35	115	15	165	80	0	60
Sri Lanka	5	3	5	1	9	6	0	0
Sudan	85	106	200	0	306	8	0	180
Sweden	0	0	0	0	0	0	0	0
Switzerland	0	7	0	25	32	25	0	0
Syria	170	294	950	0	1,244	725	0	250
Taiwan	0	265	0	900	1,165	925	0	0
Tajikistan, Republic	230	218	475	0	693	65	0	425

Table 05 Cotton Supply and Distribution MY 2008/09 (Continued)
(1,000 HA and 1000 480-lb. Bales)

Country	Area Harvested	Beginning Stocks	Production	Imports	Total Supply	Use	Loss	Exports
Tanzania, United	510	285	625	0	910	175	0	275
Thailand	8	316	15	1,700	2,031	1,700	25	2
Togo	70	42	80	0	122	15	0	75
Tunisia	2	13	10	85	108	85	0	10
Turkey	380	1,861	2,300	2,600	6,761	5,000	0	200
Turkmenistan	600	659	1,300	0	1,959	440	0	700
Uganda	270	60	100	0	160	20	0	75
Ukraine	0	14	0	60	74	60	0	0
United Kingdom	0	6	0	25	31	20	0	5
United States	3,138	10,044	13,613	10	23,667	4,300	17	12,250
Uruguay	0	1	0	2	3	2	0	0
Uzbekistan,	1,420	1,298	5,000	0	6,298	1,050	0	3,800
Venezuela	10	25	60	15	100	75	0	0
Vietnam	13	238	28	1,050	1,316	1,050	0	0
Yemen	40	9	65	0	74	25	0	40
Zambia	215	160	215	0	375	80	0	125
Zimbabwe	380	171	460	0	631	90	15	325
World								
World	31,190	61,349	111,557	32,798	205,704	116,592	-2,456	32,798

Table 05A Cotton Supply and Distribution MY 2008/09
(1000 MT)

Country	Beginning Stocks	Production	Imports	Total Supply	Use	Loss	Exports	Ending Stocks
Afghanistan	3	19	0	21	15	0	3	3
Albania	2	0	7	9	8	0	0	2
Algeria	2	0	4	6	4	0	0	2
Angola	0	1	1	2	1	0	1	0
Argentina	170	185	16	371	169	2	22	179
Armenia, Republic	0	0	0	0	0	0	0	0
Australia	115	283	0	398	11	-11	207	192
Austria	3	0	9	12	9	0	0	3
Azerbaijan,	22	24	0	46	14	0	15	16
Bahrain	3	0	16	19	16	0	0	3
Bangladesh	127	13	621	761	621	2	0	138
Belarus	1	0	7	8	7	0	0	1
Belgium-Luxembourg	3	0	20	23	13	0	7	3
Benin	30	100	0	130	2	0	98	30
Bolivia	8	10	9	28	17	0	2	8
Brazil	1,361	1,263	44	2,667	958	-33	523	1,219
Bulgaria	3	2	11	16	13	0	0	3
Burkina	44	185	0	229	1	0	180	49
Burma, Union of	16	59	0	75	39	0	20	16
Cambodia	1	0	4	6	4	0	0	1
Cameroon	14	54	0	69	10	0	44	15
Canada	3	0	4	7	5	0	0	2
Central African	1	3	0	3	1	0	1	1
Chad	14	44	0	57	3	0	40	14
Chile	4	0	13	17	13	0	0	4
China, Peoples	4,247	7,947	1,960	14,153	10,777	-544	16	3,904
Colombia	19	43	46	108	87	1	1	18
Congo, Democratic	1	3	3	8	7	0	0	1
Costa Rica	0	0	0	1	0	0	0	0
Cote d'Ivoire	38	49	0	87	11	0	44	32
Croatia	0	0	1	1	1	0	0	0
Cuba	1	1	9	10	10	0	0	1
Cyprus	0	0	0	0	0	0	0	0
Czech Republic	3	0	19	22	16	0	2	3
Denmark	0	0	0	0	0	0	0	0

Table 05A Cotton Supply and Distribution MY 2008/09 (Continued)
(1000 MT)

Country	Beginning Stocks	Production	Imports	Total Supply	Use	Loss	Exports	Ending Stocks
Dominican Republic	0	1	1	2	2	0	0	0
Ecuador	4	2	14	20	16	0	0	3
Egypt	144	103	98	345	174	3	60	108
El Salvador	7	0	33	40	33	0	0	7
Estonia	2	0	3	5	3	0	0	2
Ethiopia	5	19	0	23	16	0	2	5
France	4	0	20	23	17	0	2	4
Germany	7	0	54	61	44	0	9	9
Ghana	2	5	0	7	3	0	2	1
Greece	85	239	4	329	54	11	174	89
Guatemala	4	1	26	30	27	0	0	3
Guinea	1	3	0	4	0	0	3	1
Haiti	0	1	1	2	2	0	0	0
Honduras	1	1	4	6	5	0	0	1
Hong Kong	25	0	71	96	54	0	20	22
Hungary	0	0	2	3	2	0	0	0
India	1,527	5,225	109	6,861	3,810	0	1,089	1,963
Indonesia	85	7	479	570	468	11	4	87
Iran	39	98	49	186	135	0	9	42
Iraq	4	7	15	26	22	0	0	4
Ireland	0	0	0	0	0	0	0	0
Israel	7	11	1	19	1	0	12	7
Italy	14	0	87	101	87	0	2	12
Japan	19	0	116	136	116	0	0	19
Kazakhstan,	40	87	11	138	11	0	93	35
Kenya	3	5	9	17	12	0	2	3
Korea, Democratic	7	12	22	40	33	0	0	8
Korea, Republic of	52	0	196	248	196	0	1	51
Kyrgyzstan,	9	28	0	37	1	0	28	8
Latvia	0	0	1	1	1	0	0	0
Lebanon	0	0	1	1	1	0	0	0
Lithuania	1	0	2	3	2	0	0	0
Macedonia,	1	0	4	5	4	0	0	1
Madagascar	2	13	0	15	11	0	2	2
Malawi	21	28	0	49	1	0	25	23

Table 05A Cotton Supply and Distribution MY 2008/09 (Continued)
(1000 MT)

Country	Beginning Stocks	Production	Imports	Total Supply	Use	Loss	Exports	Ending Stocks
Malaysia	6	0	37	43	37	0	0	6
Mali	25	76	0	102	5	0	76	20
Mauritius	7	0	32	39	32	0	0	7
Mexico	203	148	283	634	403	5	38	188
Moldova, Republic	1	0	2	3	2	0	0	1
Morocco	9	0	37	46	37	0	0	9
Mozambique	12	27	0	39	2	0	24	13
Netherlands	1	0	2	3	2	0	0	1
Nicaragua	0	2	0	3	0	0	2	0
Niger	1	1	0	2	1	0	0	1
Nigeria	30	102	11	143	74	0	38	31
Pakistan	975	2,047	653	3,675	2,569	5	65	1,035
Panama	0	0	0	0	0	0	0	0
Paraguay	12	22	2	36	7	0	17	12
Peru	84	65	44	193	109	0	1	83
Philippines	4	2	11	17	13	0	0	4
Poland	1	0	13	14	13	0	0	1
Portugal	17	0	52	69	52	0	0	17
Romania	1	0	3	5	3	0	0	1
Russian Federation	43	0	239	282	239	0	0	43
Senegal	7	21	0	28	4	0	16	7
Serbia and	1	0	3	4	3	0	0	1
Singapore	1	0	4	5	0	0	4	1
Slovakia	0	0	0	0	0	0	0	0
Slovenia	1	0	4	6	4	0	0	1
Somalia	0	2	1	2	2	0	0	0
South Africa,	21	11	38	70	51	0	0	19
Spain	8	25	3	36	17	0	13	5
Sri Lanka	1	1	0	2	1	0	0	1
Sudan	23	44	0	67	2	0	39	26
Sweden	0	0	0	0	0	0	0	0
Switzerland	2	0	5	7	5	0	0	2
Syria	64	207	0	271	158	0	54	59
Taiwan	58	0	196	254	201	0	0	52
Tajikistan, Republic	47	103	0	151	14	0	93	44

Table 05A Cotton Supply and Distribution MY 2008/09 (Continued)
(1000 MT)

Country	Beginning Stocks	Production	Imports	Total Supply	Use	Loss	Exports	Ending Stocks
Tanzania, United	62	136	0	198	38	0	60	100
Thailand	69	3	370	442	370	5	0	66
Togo	9	17	0	27	3	0	16	7
Tunisia	3	2	19	24	19	0	2	3
Turkey	405	501	566	1,472	1,089	0	44	340
Turkmenistan	143	283	0	427	96	0	152	178
Uganda	13	22	0	35	4	0	16	14
Ukraine	3	0	13	16	13	0	0	3
United Kingdom	1	0	5	7	4	0	1	1
United States	2,187	2,964	2	5,153	936	4	2,667	1,546
Uruguay	0	0	0	1	0	0	0	0
Uzbekistan,	283	1,089	0	1,371	229	0	827	315
Venezuela	5	13	3	22	16	0	0	5
Vietnam	52	6	229	287	229	0	0	58
Yemen	2	14	0	16	5	0	9	2
Zambia	35	47	0	82	17	0	27	37
Zimbabwe	37	100	0	137	20	3	71	44
World								
World	13,357	24,289	7,141	44,787	25,385	-535	7,141	12,796

Table 06: Cotton Supply and Distribution by Country 2007/2008
(1,000 HA and 1000 480-lb. Bales)

Country	Area Harvested	Beginning Stocks	Production	Imports	Total Supply	Use	Loss	Exports
Afghanistan	50	13	85	0	98	70	0	15
Albania	1	7	1	34	42	35	0	0
Algeria	0	7	0	20	27	20	0	0
Angola	2	2	5	3	10	5	0	3
Argentina	310	743	703	181	1,627	825	9	14
Armenia, Republic	0	1	0	1	2	1	0	0
Australia	65	1,154	620	0	1,774	50	-25	1,219
Austria	0	9	0	54	63	45	0	3
Azerbaijan,	80	109	175	1	285	65	0	121
Bahrain	0	14	0	75	89	75	0	0
Bangladesh	29	505	39	2,800	3,344	2,750	10	0
Belarus	0	5	0	30	35	30	0	0
Belgium-Luxembourg	0	24	0	100	124	75	0	35
Benin	234	148	500	0	648	10	0	500
Bolivia	20	39	48	42	129	80	0	10
Brazil	1,077	5,408	7,360	164	12,932	4,600	-150	2,231
Bulgaria	2	13	10	50	73	60	0	0
Burkina	400	306	675	0	981	4	0	775
Burma, Union of	300	73	270	0	343	180	0	90
Cambodia	0	6	0	20	26	20	0	0
Cameroon	140	100	210	0	310	45	0	200
Canada	0	22	0	40	62	50	0	0
Central African	25	5	9	0	14	5	0	5
Chad	180	63	190	0	253	15	0	175
Chile	0	17	0	61	78	60	0	0
China, Peoples	6,200	20,536	37,000	11,530	69,066	52,000	-2,500	62
Colombia	42	108	192	204	504	410	5	2
Congo, Democratic	30	5	15	15	35	30	0	0
Costa Rica	1	1	1	1	3	2	0	0
Cote d'Ivoire	200	223	225	0	448	50	0	225
Croatia	0	2	0	2	4	3	0	0
Cuba	4	5	4	40	49	45	0	0
Cyprus	0	0	0	0	0	0	0	0
Czech Republic	0	21	0	109	130	80	0	35
Denmark	0	0	0	1	1	1	0	0

Table 06: Cotton Supply and Distribution by Country 2007/2008 (Continued)
(1,000 HA and 1000 480-lb. Bales)

Country	Area Harvested	Beginning Stocks	Production	Imports	Total Supply	Use	Loss	Exports
Dominican Republic	4	2	3	5	10	8	0	0
Ecuador	3	14	9	69	92	75	0	0
Egypt	240	803	1,000	450	2,253	950	13	629
El Salvador	1	34	1	143	178	145	0	0
Estonia	0	7	0	17	24	15	0	1
Ethiopia	60	21	85	0	106	75	0	10
France	0	25	0	106	131	100	0	14
Germany	0	36	0	280	316	230	0	54
Ghana	15	15	23	0	38	15	0	15
Greece	315	445	1,325	20	1,790	300	50	1,050
Guatemala	2	25	3	114	142	125	0	0
Guinea	14	5	14	0	19	0	0	15
Haiti	7	1	5	5	11	10	0	0
Honduras	2	6	4	19	29	23	0	0
Hong Kong	0	108	0	400	508	300	0	94
Hungary	0	4	0	8	12	10	0	0
India	9,550	7,664	24,600	450	32,714	18,300	0	7,400
Indonesia	10	352	32	2,300	2,684	2,225	50	20
Iran	120	175	400	250	825	620	0	25
Iraq	20	19	30	70	119	100	0	0
Ireland	0	0	0	2	2	2	0	0
Israel	13	41	82	5	128	4	0	90
Italy	0	79	0	484	563	475	0	23
Japan	0	92	0	581	673	585	0	0
Kazakhstan,	200	105	625	36	766	50	0	530
Kenya	37	15	25	40	80	55	0	10
Korea, Democratic	19	25	55	90	170	140	0	0
Korea, Republic of	1	266	1	975	1,242	1,000	0	4
Kyrgyzstan,	35	47	150	0	197	5	0	150
Latvia	0	2	0	2	4	3	0	0
Lebanon	0	1	0	3	4	3	0	0
Lithuania	0	5	0	10	15	10	0	2
Macedonia,	1	3	1	20	24	20	0	0
Madagascar	30	11	60	0	71	50	0	10
Malawi	70	86	130	0	216	5	0	115

Table 06: Cotton Supply and Distribution by Country 2007/2008 (Continued)
(1,000 HA and 1000 480-lb. Bales)

Country	Area Harvested	Beginning Stocks	Production	Imports	Total Supply	Use	Loss	Exports
Malaysia	0	33	0	198	231	200	0	2
Mali	284	190	450	0	640	23	0	500
Mauritius	0	24	0	160	184	150	0	0
Mexico	110	1,027	620	1,530	3,177	2,000	25	220
Moldova, Republic	0	4	0	10	14	10	0	0
Morocco	1	39	1	175	215	175	0	0
Mozambique	196	63	100	0	163	10	0	100
Netherlands	0	4	0	15	19	12	0	1
Nicaragua	4	2	10	0	12	1	0	9
Niger	5	3	5	0	8	4	0	1
Nigeria	395	119	450	70	639	350	0	150
Pakistan	3,000	4,375	8,900	3,900	17,175	12,400	25	270
Panama	0	0	0	0	0	0	0	0
Paraguay	60	54	100	10	164	30	0	80
Peru	90	344	300	270	914	525	0	4
Philippines	4	22	10	57	89	70	0	0
Poland	0	14	0	63	77	70	0	1
Portugal	1	81	1	247	329	250	0	2
Romania	0	10	0	12	22	15	0	1
Russian Federation	0	222	0	1,200	1,422	1,225	0	0
Senegal	44	41	88	0	129	20	0	75
Serbia and	0	4	0	14	18	14	0	0
Singapore	0	3	0	20	23	0	0	20
Slovakia	0	0	0	0	0	0	0	0
Slovenia	0	6	0	21	27	20	0	1
Somalia	12	1	7	3	11	10	0	0
South Africa,	10	109	46	175	330	235	0	0
Spain	54	59	185	13	257	90	0	132
Sri Lanka	5	3	5	1	9	6	0	0
Sudan	60	164	110	0	274	8	0	160
Sweden	0	0	0	0	0	0	0	0
Switzerland	0	9	0	23	32	25	0	0
Syria	200	319	1,150	0	1,469	725	0	450
Taiwan	0	326	0	964	1,290	1,025	0	0
Tajikistan, Republic	250	208	600	0	808	65	0	525

Table 06: Cotton Supply and Distribution by Country 2007/2008 (Continued)
(1,000 HA and 1000 480-lb. Bales)

Country	Area Harvested	Beginning Stocks	Production	Imports	Total Supply	Use	Loss	Exports
Tanzania, United	450	295	310	0	605	170	0	150
Thailand	8	352	15	1,928	2,295	1,950	25	4
Togo	65	47	110	0	157	15	0	100
Tunisia	2	13	10	90	113	90	0	10
Turkey	520	1,955	3,100	3,267	8,322	6,200	0	261
Turkmenistan	600	599	1,300	0	1,899	440	0	800
Uganda	270	85	60	0	145	20	0	65
Ukraine	0	17	0	57	74	60	0	0
United Kingdom	0	6	0	25	31	20	0	5
United States	4,245	9,479	19,207	12	28,698	4,609	392	13,653
Uruguay	0	1	0	2	3	2	0	0
Uzbekistan,	1,450	1,198	5,500	0	6,698	1,000	0	4,400
Venezuela	10	23	60	17	100	75	0	0
Vietnam	13	212	26	950	1,188	950	0	0
Yemen	40	9	65	0	74	25	0	40
Zambia	200	205	160	0	365	80	0	125
Zimbabwe	380	201	475	0	676	90	15	400
World								
World	33,199	62,812	120,536	38,031	221,379	123,388	-2,056	38,698

Table 06A: Cotton Supply and Distribution by Country 2007/2008
(1,000 Metric Tons)

Country	Area Harvested	Beginning Stocks	Production	Imports	Use	Loss	Ending Stocks	Exports
Afghanistan	11	3	19	0	15	0	3	3
Albania	0	2	0	7	8	0	2	0
Algeria	0	2	0	4	4	0	2	0
Angola	0	0	1	1	1	0	0	1
Argentina	67	162	153	39	180	2	170	3
Armenia, Republic	0	0	0	0	0	0	0	0
Australia	14	251	135	0	11	-5	115	265
Austria	0	2	0	12	10	0	3	1
Azerbaijan,	17	24	38	0	14	0	22	26
Bahrain	0	3	0	16	16	0	3	0
Bangladesh	6	110	8	610	599	2	127	0
Belarus	0	1	0	7	7	0	1	0
Belgium-Luxembourg	0	5	0	22	16	0	3	8
Benin	51	32	109	0	2	0	30	109
Bolivia	4	8	10	9	17	0	8	2
Brazil	234	1,177	1,602	36	1,002	-33	1,361	486
Bulgaria	0	3	2	11	13	0	3	0
Burkina	87	67	147	0	1	0	44	169
Burma, Union of	65	16	59	0	39	0	16	20
Cambodia	0	1	0	4	4	0	1	0
Cameroon	30	22	46	0	10	0	14	44
Canada	0	5	0	9	11	0	3	0
Central African	5	1	2	0	1	0	1	1
Chad	39	14	41	0	3	0	14	38
Chile	0	4	0	13	13	0	4	0
China, Peoples	1,350	4,471	8,056	2,510	11,322	-544	4,247	13
Colombia	9	24	42	44	89	1	19	0
Congo, Democratic	7	1	3	3	7	0	1	0
Costa Rica	0	0	0	0	0	0	0	0
Cote d'Ivoire	44	49	49	0	11	0	38	49
Croatia	0	0	0	0	1	0	0	0
Cuba	1	1	1	9	10	0	1	0
Cyprus	0	0	0	0	0	0	0	0
Czech Republic	0	5	0	24	17	0	3	8
Denmark	0	0	0	0	0	0	0	0

Table 06A: Cotton Supply and Distribution by Country 2007/2008 (Continued)
(1,000 Metric Tons)

Country	Area Harvested	Beginning Stocks	Production	Imports	Use	Loss	Ending Stocks	Exports
Dominican Republic	1	0	1	1	2	0	0	0
Ecuador	1	3	2	15	16	0	4	0
Egypt	52	175	218	98	207	3	144	137
El Salvador	0	7	0	31	32	0	7	0
Estonia	0	2	0	4	3	0	2	0
Ethiopia	13	5	19	0	16	0	5	2
France	0	5	0	23	22	0	4	3
Germany	0	8	0	61	50	0	7	12
Ghana	3	3	5	0	3	0	2	3
Greece	69	97	288	4	65	11	85	229
Guatemala	0	5	1	25	27	0	4	0
Guinea	3	1	3	0	0	0	1	3
Haiti	2	0	1	1	2	0	0	0
Honduras	0	1	1	4	5	0	1	0
Hong Kong	0	24	0	87	65	0	25	20
Hungary	0	1	0	2	2	0	0	0
India	2,079	1,669	5,356	98	3,984	0	1,527	1,611
Indonesia	2	77	7	501	484	11	85	4
Iran	26	38	87	54	135	0	39	5
Iraq	4	4	7	15	22	0	4	0
Ireland	0	0	0	0	0	0	0	0
Israel	3	9	18	1	1	0	7	20
Italy	0	17	0	105	103	0	14	5
Japan	0	20	0	126	127	0	19	0
Kazakhstan,	44	23	136	8	11	0	40	115
Kenya	8	3	5	9	12	0	3	2
Korea, Democratic	4	5	12	20	30	0	7	0
Korea, Republic of	0	58	0	212	218	0	52	1
Kyrgyzstan,	8	10	33	0	1	0	9	33
Latvia	0	0	0	0	1	0	0	0
Lebanon	0	0	0	1	1	0	0	0
Lithuania	0	1	0	2	2	0	1	0
Macedonia,	0	1	0	4	4	0	1	0
Madagascar	7	2	13	0	11	0	2	2
Malawi	15	19	28	0	1	0	21	25

Table 06A: Cotton Supply and Distribution by Country 2007/2008 (Continued)
(1,000 Metric Tons)

Country	Area Harvested	Beginning Stocks	Production	Imports	Use	Loss	Ending Stocks	Exports
Malaysia	0	7	0	43	44	0	6	0
Mali	62	41	98	0	5	0	25	109
Mauritius	0	5	0	35	33	0	7	0
Mexico	24	224	135	333	435	5	203	48
Moldova, Republic	0	1	0	2	2	0	1	0
Morocco	0	8	0	38	38	0	9	0
Mozambique	43	14	22	0	2	0	12	22
Netherlands	0	1	0	3	3	0	1	0
Nicaragua	1	0	2	0	0	0	0	2
Niger	1	1	1	0	1	0	1	0
Nigeria	86	26	98	15	76	0	30	33
Pakistan	653	953	1,938	849	2,700	5	975	59
Panama	0	0	0	0	0	0	0	0
Paraguay	13	12	22	2	7	0	12	17
Peru	20	75	65	59	114	0	84	1
Philippines	1	5	2	12	15	0	4	0
Poland	0	3	0	14	15	0	1	0
Portugal	0	18	0	54	54	0	17	0
Romania	0	2	0	3	3	0	1	0
Russian Federation	0	48	0	261	267	0	43	0
Senegal	10	9	19	0	4	0	7	16
Serbia and	0	1	0	3	3	0	1	0
Singapore	0	1	0	4	0	0	1	4
Slovakia	0	0	0	0	0	0	0	0
Slovenia	0	1	0	5	4	0	1	0
Somalia	3	0	2	1	2	0	0	0
South Africa,	2	24	10	38	51	0	21	0
Spain	12	13	40	3	20	0	8	29
Sri Lanka	1	1	1	0	1	0	1	0
Sudan	13	36	24	0	2	0	23	35
Sweden	0	0	0	0	0	0	0	0
Switzerland	0	2	0	5	5	0	2	0
Syria	44	69	250	0	158	0	64	98
Taiwan	0	71	0	210	223	0	58	0
Tajikistan, Republic	54	45	131	0	14	0	47	114

Table 06A: Cotton Supply and Distribution by Country 2007/2008 (Continued)
(1,000 Metric Tons)

Country	Area Harvested	Beginning Stocks	Production	Imports	Use	Loss	Ending Stocks	Exports
Tanzania, United	98	64	67	0	37	0	62	33
Thailand	2	77	3	420	425	5	69	1
Togo	14	10	24	0	3	0	9	22
Tunisia	0	3	2	20	20	0	3	2
Turkey	113	426	675	711	1,350	0	405	57
Turkmenistan	131	130	283	0	96	0	143	174
Uganda	59	19	13	0	4	0	13	14
Ukraine	0	4	0	12	13	0	3	0
United Kingdom	0	1	0	5	4	0	1	1
United States	924	2,064	4,182	3	1,004	85	2,187	2,973
Uruguay	0	0	0	0	0	0	0	0
Uzbekistan,	316	261	1,197	0	218	0	283	958
Venezuela	2	5	13	4	16	0	5	0
Vietnam	3	46	6	207	207	0	52	0
Yemen	9	2	14	0	5	0	2	9
Zambia	44	45	35	0	17	0	35	27
Zimbabwe	83	44	103	0	20	3	37	87
World								
World	7,228	13,676	26,244	8,280	26,865	-448	13,357	8,426

Table 09: World Cotton Supply and Distribution
(1,000 HA and 1000 480-lb. Bales)

Country Mktg Year	Area Harvested	Beginning Stocks	Production	Imports	Total Supply	Exports	Use	Loss
World								
1977/78	33,576	22,380	63,908	27,120	113,408	26,441	61,022	308
1978/79	32,814	25,637	59,496	27,129	112,262	27,253	63,229	-76
1979/80	32,219	21,856	65,446	30,506	117,808	30,662	65,904	10
1980/81	32,369	21,232	63,377	27,253	111,862	26,265	65,021	-33
1981/82	32,938	20,609	68,839	25,698	115,146	25,764	63,309	239
1982/83	31,394	25,834	66,332	26,071	118,237	25,515	66,966	302
1983/84	30,920	25,454	66,277	27,059	118,790	25,333	68,680	496
1984/85	33,741	24,281	88,706	27,629	140,616	27,200	70,816	474
1985/86	31,581	42,126	80,142	28,981	151,249	28,078	75,330	252
1986/87	29,347	47,589	70,359	33,093	151,041	33,350	82,095	179
1987/88	30,871	35,417	81,446	30,529	147,392	30,103	84,146	534
1988/89	33,831	32,609	84,220	33,582	150,411	33,481	85,238	642
1989/90	31,696	31,050	79,716	32,703	143,469	31,357	86,905	234
1990/91	33,151	24,973	87,149	30,578	142,700	29,560	85,524	170
1991/92	34,786	27,446	95,295	29,022	151,763	28,249	86,192	368
1992/93	32,667	36,954	82,348	27,053	146,355	25,475	86,332	63
1993/94	30,743	34,485	77,720	27,951	140,156	26,660	85,550	143
1994/95	32,278	27,803	86,345	30,287	144,435	28,157	84,617	-330
1995/96	35,947	31,991	93,873	26,997	152,861	27,361	85,940	-544
1996/97	33,769	40,104	90,115	28,577	158,796	26,838	87,936	-585
1997/98	33,800	44,607	92,281	25,928	162,816	26,722	87,267	-581
1998/99	32,894	49,408	86,096	24,480	159,984	23,524	84,760	-1,114
1999/00	32,356	52,814	87,964	27,976	168,754	27,170	91,082	-602
2000/01	32,016	51,104	89,099	26,227	166,430	26,200	92,158	-1,339
2001/02	33,728	49,411	98,702	29,304	177,417	29,149	94,442	-706
2002/03	30,752	54,532	90,977	30,187	175,696	30,457	98,390	-779
2003/04	32,310	47,628	96,758	34,012	178,398	33,198	98,023	-884
2004/05	35,709	48,061	121,437	33,449	202,947	35,014	108,659	-1,170
2005/06	34,737	60,444	116,579	44,383	221,406	44,543	116,330	-1,619
2006/07	34,706	62,152	121,990	37,402	221,544	37,003	123,445	-1,716
2007/08	33,199	62,812	120,536	38,031	221,379	38,698	123,388	-2,056
2008/09	31,190	61,349	111,557	32,798	205,704	32,798	116,592	-2,456

**Table 10: United States Cotton Supply and Distribution
(1,000 HA and 1000 480-lb. Bales)**

Country Mktg Year	Area Harvested	Yield	Beginning Stocks	Production	Imports	Total Supply	Exports	Use	Loss	Ending Stocks	Stock to Use %
United States											
1972/73	5,255	568	3,258	13,704	34	16,996	5,311	7,769	-305	4,221	32
1973/74	4,844	583	4,221	12,974	48	17,243	6,123	7,472	-160	3,808	28
1974/75	5,086	494	3,808	11,540	34	15,382	3,926	5,860	-112	5,708	58
1975/76	3,560	508	5,708	8,302	92	14,102	3,311	7,250	-140	3,681	35
1976/77	4,417	522	3,681	10,581	38	14,300	4,784	6,674	-86	2,928	26
1977/78	5,372	583	2,928	14,389	5	17,322	5,484	6,483	8	5,347	45
1978/79	5,018	471	5,347	10,856	4	16,207	6,180	6,352	-283	3,958	32
1979/80	5,193	613	3,958	14,629	5	18,592	9,229	6,506	-143	3,000	19
1980/81	5,348	453	3,000	11,122	28	14,150	5,926	5,891	-335	2,668	23
1981/82	5,601	608	2,668	15,646	26	18,340	6,567	5,264	-123	6,632	56
1982/83	3,939	661	6,632	11,963	20	18,615	5,207	5,513	-42	7,937	74
1983/84	2,973	569	7,937	7,771	12	15,720	6,786	5,921	238	2,775	22
1984/85	4,200	673	2,775	12,982	24	15,781	6,215	5,538	-74	4,102	35
1985/86	4,140	706	4,102	13,432	33	17,567	1,960	6,413	-154	9,348	112
1986/87	3,427	618	9,348	9,731	3	19,082	6,684	7,452	-80	5,026	36
1987/88	4,059	792	5,026	14,760	2	19,788	6,582	7,617	-182	5,771	41
1988/89	4,835	694	5,771	15,411	5	21,187	6,148	7,782	165	7,092	51
1989/90	3,860	688	7,092	12,196	2	19,290	7,694	8,759	-163	3,000	18
1990/91	4,748	711	3,000	15,505	4	18,509	7,793	8,657	-285	2,344	14
1991/92	5,245	731	2,344	17,614	13	19,971	6,646	9,613	8	3,704	23
1992/93	4,501	785	3,704	16,218	1	19,923	5,201	10,250	-190	4,662	30
1993/94	5,173	679	4,662	16,134	6	20,802	6,862	10,418	-8	3,530	20
1994/95	5,391	794	3,530	19,662	20	23,212	9,402	11,198	-38	2,650	13
1995/96	6,478	602	2,650	17,900	408	20,958	7,675	10,647	27	2,609	14
1996/97	5,216	791	2,609	18,942	403	21,954	6,865	11,126	-8	3,971	22
1997/98	5,425	754	3,971	18,793	13	22,777	7,500	11,349	41	3,887	21
1998/99	4,324	701	3,887	13,918	439	18,244	4,298	10,401	-394	3,939	27
1999/00	5,433	680	3,939	16,968	97	21,004	6,750	10,194	145	3,915	23
2000/01	5,282	708	3,915	17,188	16	21,119	6,740	8,862	-483	6,000	38
2001/02	5,596	790	6,000	20,303	21	26,324	11,000	7,696	180	7,448	40
2002/03	5,025	746	7,448	17,209	67	24,724	11,900	7,273	166	5,385	28
2003/04	4,858	818	5,385	18,255	45	23,685	13,758	6,266	211	3,450	17
2004/05	5,284	958	3,450	23,251	29	26,730	14,436	6,691	108	5,495	26
2005/06	5,586	931	5,495	23,890	28	29,413	17,549	5,871	-76	6,069	26
2006/07	5,152	912	6,069	21,588	19	27,676	13,010	4,935	252	9,479	53
2007/08	4,245	985	9,479	19,207	12	28,698	13,653	4,609	392	10,044	55
2008/09	3,138	945	10,044	13,613	10	23,667	12,250	4,300	17	7,100	43

**Table 11: Foreign Cotton Supply and Distribution
(1,000 HA and 1000 480-lb. Bales)**

Country Mktg Year	Area Harvested	Yield	Beginning Stocks	Production	Imports	Total Supply	Exports	Use	Loss	Ending Stocks
Total Foreign										
1972/73	28,285	371	19,191	48,163	27,343	94,697	22,505	51,730	196	20,266
1973/74	28,001	385	20,266	49,504	26,696	96,466	20,097	52,796	223	23,350
1974/75	28,421	400	23,350	52,277	23,790	99,417	20,369	51,181	223	27,644
1975/76	26,310	378	27,644	45,673	26,194	99,511	22,656	54,350	285	22,220
1976/77	26,116	383	22,220	45,946	24,893	93,059	19,819	53,564	224	19,452
1977/78	28,204	382	19,452	49,519	27,115	96,086	20,957	54,539	300	20,290
1978/79	27,796	381	20,290	48,640	27,125	96,055	21,073	56,877	207	17,898
1979/80	27,026	409	17,898	50,817	30,501	99,216	21,433	59,398	153	18,232
1980/81	27,021	421	18,232	52,255	27,225	97,712	20,339	59,130	302	17,941
1981/82	27,337	424	17,941	53,193	25,672	96,806	19,197	58,045	362	19,202
1982/83	27,455	431	19,202	54,369	26,051	99,622	20,308	61,453	344	17,517
1983/84	27,947	456	17,517	58,506	27,047	103,070	18,547	62,759	258	21,506
1984/85	29,541	558	21,506	75,724	27,605	124,835	20,985	65,278	548	38,024
1985/86	27,441	529	38,024	66,710	28,948	133,682	26,118	68,917	406	38,241
1986/87	25,920	509	38,241	60,628	33,090	131,959	26,666	74,643	259	30,391
1987/88	26,812	542	30,391	66,686	30,527	127,604	23,521	76,529	716	26,838
1988/89	28,996	517	26,838	68,809	33,577	129,224	27,333	77,456	477	23,958
1989/90	27,836	528	23,958	67,520	32,701	124,179	23,663	78,146	397	21,973
1990/91	28,403	549	21,973	71,644	30,574	124,191	21,767	76,867	455	25,102
1991/92	29,541	573	25,102	77,681	29,009	131,792	21,603	76,579	360	33,250
1992/93	28,166	511	33,250	66,130	27,052	126,432	20,274	76,082	253	29,823
1993/94	25,570	524	29,823	61,586	27,945	119,354	19,798	75,132	151	24,273
1994/95	26,887	540	24,273	66,683	30,267	121,223	18,755	73,419	-292	29,341
1995/96	29,469	561	29,341	75,973	26,589	131,903	19,686	75,293	-571	37,495
1996/97	28,553	543	37,495	71,173	28,174	136,842	19,973	76,810	-577	40,636
1997/98	28,375	564	40,636	73,488	25,915	140,039	19,222	75,918	-622	45,521
1998/99	28,570	550	45,521	72,178	24,041	141,740	19,226	74,359	-720	48,875
1999/00	26,923	574	48,875	70,996	27,879	147,750	20,420	80,888	-747	47,189
2000/01	26,734	586	47,189	71,911	26,211	145,311	19,460	83,296	-856	43,411
2001/02	28,132	607	43,411	78,399	29,283	151,093	18,149	86,746	-886	47,084
2002/03	25,727	624	47,084	73,768	30,120	150,972	18,557	91,117	-945	42,243
2003/04	27,452	623	42,243	78,503	33,967	154,713	19,440	91,757	-1,095	44,611
2004/05	30,425	703	44,611	98,186	33,420	176,217	20,578	101,968	-1,278	54,949
2005/06	29,151	692	54,949	92,689	44,355	191,993	26,994	110,459	-1,543	56,083
2006/07	29,554	740	56,083	100,402	37,383	193,868	23,993	118,510	-1,968	53,333
2007/08	28,954	762	53,333	101,329	38,019	192,681	25,045	118,779	-2,448	51,305
2008/09	28,052	760	51,305	97,944	32,788	182,037	20,548	112,292	-2,473	51,670