

ALL TRAVEL INFORMATION ON THIS MAP PERTAINS TO OVER SNOW VEHICLE USE ONLY

**FLATHEAD NATIONAL FOREST
SWAN LAKE
RANGER DISTRICT
2008
LEGEND**

- | | |
|--------------------------------------|-----------------------------------|
| — National Forest System Boundary | — Primary U.S. Highway |
| — Swan Lake Ranger District Boundary | — Secondary State Highway |
| — Other Ranger District Boundary | — Primary Access Road |
| — County Boundary | — Unimproved Road |
| — Special Area Boundary | — Trail |
| 🏠 Forest Service Ranger Station | 5216 National Forest Route Number |
| 🏠 Ranger Station (Other) | State Land |
| 🏠 Forest Service Recreation Site | Other Federal Land |
| 🏠 Forest Service Rental Cabin | Private Land |
| 📍 Point of Interest | Plum Creek Timber Company |
| 🏔️ Downhill Ski Area | USGS Quad Ticks |
| 🚗 Over Snow Vehicle Parking Area | |

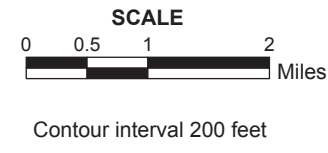

PURPOSE AND CONTENTS OF THIS MAP

This map shows National Forest System roads, National Forest System trails, and areas on National Forest System lands in the Swan Lake Ranger District and adjacent areas where use by over-snow vehicles is allowed, restricted, or prohibited pursuant to 36 CFR 212.81.

Designation of a road, trail, or area for over-snow motor vehicle use should not be interpreted as encouraging or inviting use, or to imply that the road, trail, or area is passable, or safe for travel. Seasonal weather conditions and natural events may render designated routes and trails impassable for extended periods. Designated areas may contain dangerous or impassable terrain.

This over-snow vehicle use map identifies those roads, trails, and areas designated for the over-snow vehicle under 36 CFR 212.81 for the purpose of enforcing the prohibition at 36 CFR 261.14. This is a limited purpose map. Other public roads are shown for information and navigation purposes only and are not subject to designation under the Forest Service travel management regulation.

THESE DESIGNATIONS APPLY TO NATIONAL FOREST SYSTEM ROADS, NATIONAL FOREST SYSTEM TRAILS, AND AREAS ON NATIONAL FOREST SYSTEM LANDS. MONTANA STATE LANDS DESIGNATIONS HAVE BEEN INCLUDED AS A COURTESY. CONTACT THEIR OFFICES FOR COMPLETE CURRENT INFORMATION.

DEFINITION
OVER-SNOW VEHICLE - A motor vehicle that is designed for use over snow and that runs on a track or tracks and/or a ski or skis, while in use over snow.

The U.S. Department of Agriculture (USDA) prohibits discrimination in all its programs and activities on the basis of race, color, national origin, age, disability, and where applicable, sex, marital status, familial status, parental status, religion, sexual orientation, genetic information, political beliefs, reprisal, or because all or part of an individual's income is derived from any public assistance program. (Not all prohibited bases apply to all programs.) Persons with disabilities who require alternative means for communication of program information (Braille, large print, audiotape, etc.) should contact USDA's TARGET Center at (202) 720-2600 (voice and TDD). To file a complaint of discrimination, write to USDA, Director, Office of Civil Rights, 1400 Independence Avenue, S.W., Washington, D.C. 20250-9410, or call (800) 795-3272 (voice) or (202) 720-6382 (TDD). USDA is an equal opportunity provider and employer.

OPERATOR RESPONSIBILITIES

Operating a motor vehicle on National Forest System roads, National Forest System trails, and in areas on National Forest System lands carries a greater responsibility than operating that vehicle in a city or other developed setting. Not only must the vehicle operators know and follow all applicable traffic laws, but they need to show concern for the environment as well as other forest users. The misuse of motor vehicles can lead to the temporary or permanent closure of any designated road, trail, or area. Operators of motor vehicles are subject to State traffic law, including State requirements for licensing, registration, and operation of the vehicle in question.

Motor vehicle use, especially over-snow motor vehicle use, involves inherent risks that may cause property damage, serious injury, and possibly death to participants. Riders should drive cautiously and anticipate rough surfaces and features, such as snow, mud, vegetation, and water crossings common to remote conditions. Participants voluntarily assume full responsibility for these damages, risks, and dangers. Motor vehicle operators should take care at all times to protect themselves and those under their responsibility.

Much of the FLATHEAD NATIONAL FOREST is remote, and medical assistance may not be readily available. Cellular telephones do not work in many areas of the FLATHEAD NATIONAL FOREST. Operators should take adequate food, water, first aid supplies, and other equipment appropriate for the conditions and expected weather.

ALWAYS REMEMBER TO RESPECT PRIVATE LAND! PROTECT YOUR PRIVILEGE! STAY ON DESIGNATED ROUTES AND IN DESIGNATED AREAS.

A recreation use license is required on State Lands. A state permit is required for out of state over-snow vehicles. They may be purchased at local State Lands offices, the Montana Department of Fish, Wildlife, and Parks, and various vendors.

PROHIBITIONS

It is prohibited to possess or operate an over-snow motor vehicle on the FLATHEAD NATIONAL FOREST other than in accordance with these designations (36 CFR 261.14), as per the Swan Lake Over Snow Vehicle Use Map.

Violations of 36 CFR 261.14 are subject to a fine of up to \$5,000 or imprisonment for up to 6 months or both (18 U.S.C. 3571(e)). This prohibition applies regardless of the presence or absence of signs.

This map does not display non-motorized uses and attractions on the FLATHEAD NATIONAL FOREST. Obtain a forest visitor map or district travel map for more complete information.

Designated roads, trails, and areas may also be subject to temporary emergency closures, and visitors must comply with signs notifying them of such restrictions. A national forest may issue an order to close a road, trail or area on a temporary basis to protect the life, health, or safety of forest visitors or the natural or cultural resources in these areas. Such temporary and/or emergency closures are consistent with the Travel Management Rule (36 CFR 212.52(b), 36 CFR 261 subpart B).

IT IS UNLAWFUL TO SNOWMOBILE ON PLOWED ROADS OR ANY ROAD DRIVEABLE BY CONVENTIONAL MOTORIZED VEHICLES, REGARDLESS OF THE TRAVEL DESIGNATION DISPLAYED ON THIS MAP.

Constructed in 2007 by digital methods by the Flathead National Forest Geomatics Department, Kalispell, MT, from FS Base Series and Flathead National Forest digital data.

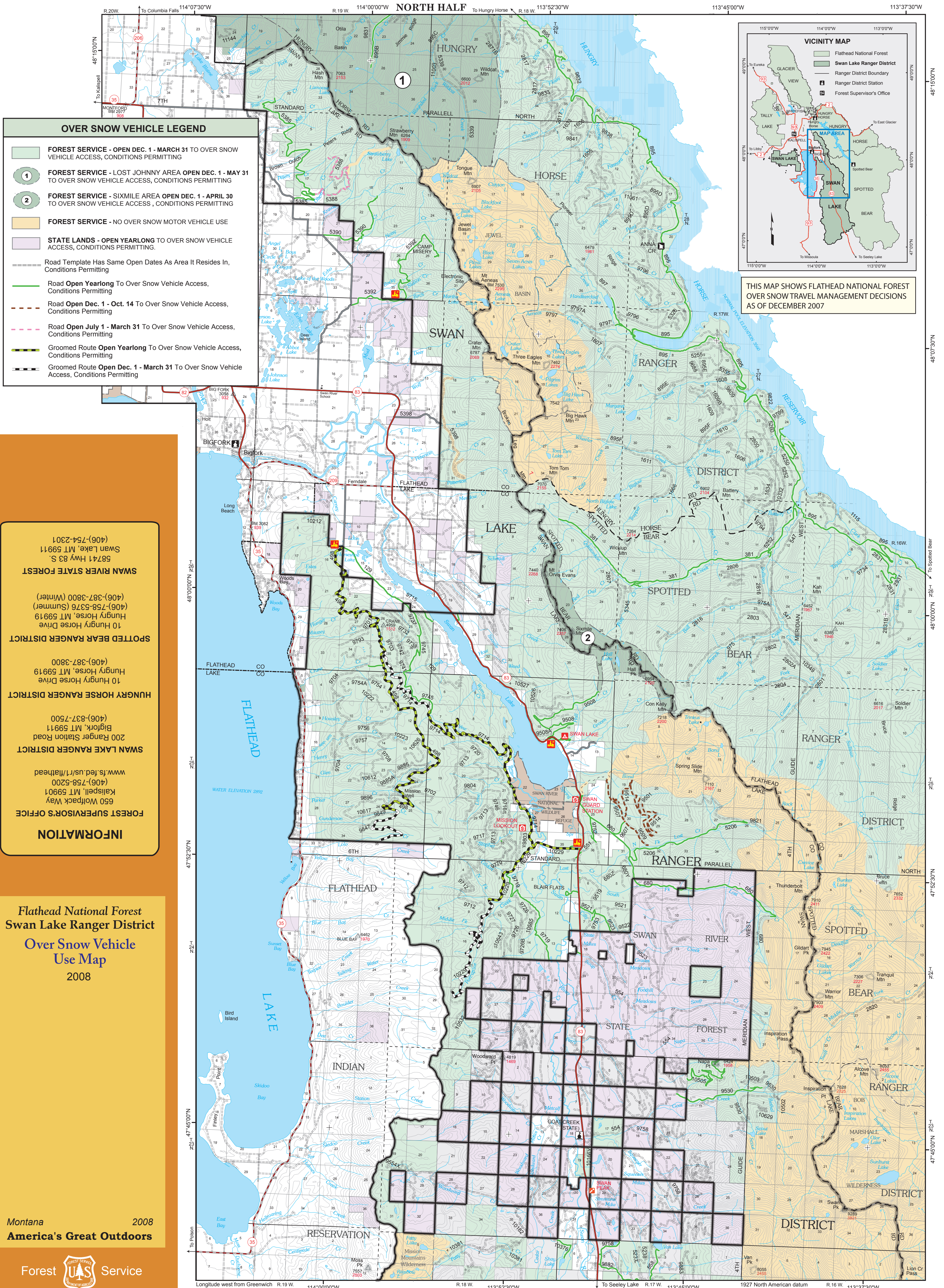

OVER SNOW VEHICLE LEGEND

- FOREST SERVICE - OPEN DEC. 1 - MARCH 31 TO OVER SNOW VEHICLE ACCESS, CONDITIONS PERMITTING
- 1 FOREST SERVICE - LOST JOHNNY AREA OPEN DEC. 1 - MAY 31 TO OVER SNOW VEHICLE ACCESS, CONDITIONS PERMITTING
- 2 FOREST SERVICE - SIXMILE AREA OPEN DEC. 1 - APRIL 30 TO OVER SNOW VEHICLE ACCESS, CONDITIONS PERMITTING
- FOREST SERVICE - NO OVER SNOW MOTOR VEHICLE USE
- STATE LANDS - OPEN YEARLONG TO OVER SNOW VEHICLE ACCESS, CONDITIONS PERMITTING
- Road Template Has Same Open Dates As Area It Resides In, Conditions Permitting
- Road Open Yearlong To Over Snow Vehicle Access, Conditions Permitting
- Road Open Dec. 1 - Oct. 14 To Over Snow Vehicle Access, Conditions Permitting
- Road Open July 1 - March 31 To Over Snow Vehicle Access, Conditions Permitting
- Groomed Route Open Yearlong To Over Snow Vehicle Access, Conditions Permitting
- Groomed Route Open Dec. 1 - March 31 To Over Snow Vehicle Access, Conditions Permitting

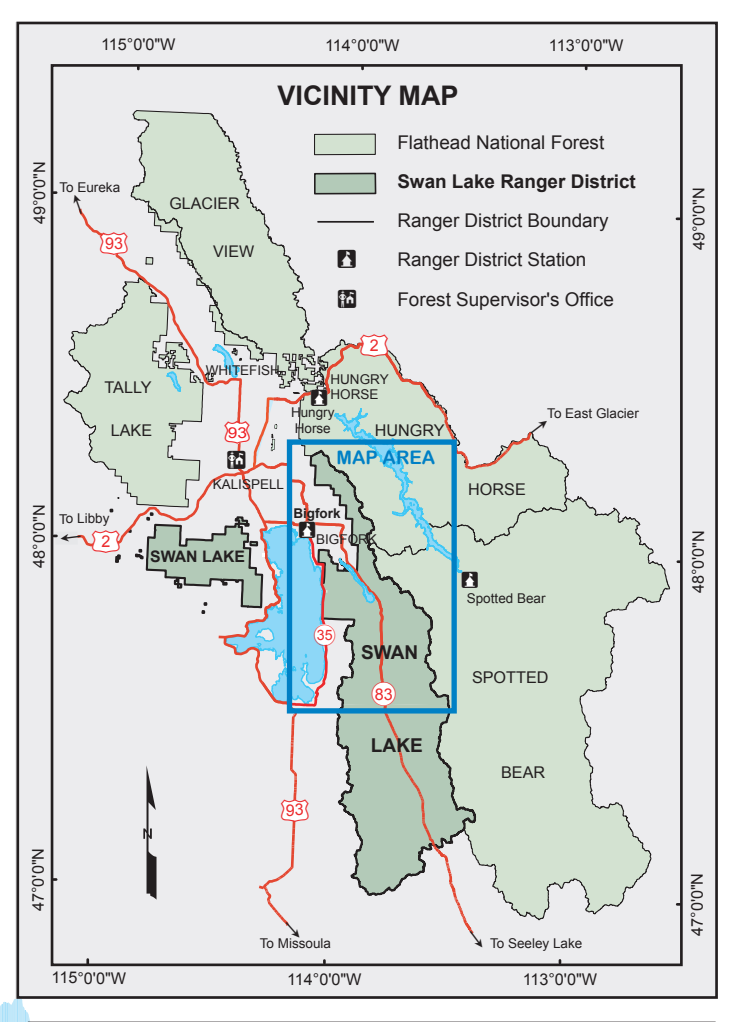

THIS MAP SHOWS FLATHEAD NATIONAL FOREST OVER SNOW TRAVEL MANAGEMENT DECISIONS AS OF DECEMBER 2007

INFORMATION

FOREST SUPERVISOR'S OFFICE
650 Wolfpack Way
Kalispell, MT 59901
(406)-758-5200
www.fs.fed.us/r/flathead

SWAN LAKE RANGER DISTRICT
200 Ranger Station Road
Bigfork, MT 59911
(406)-837-7500

HUNGRY HORSE RANGER DISTRICT
10 Hungry Horse Drive
Hungry Horse, MT 59919
(406)-387-3800

SPOTTED BEAR RANGER DISTRICT
10 Hungry Horse Drive
Hungry Horse, MT 59919
(406)-387-3800 (Winter)
(406)-758-5376 (Summer)

SWAN RIVER STATE FOREST
58741 Hwy 83 S
Swan Lake, MT 59911
(406)-754-2301

**Flathead National Forest
Swan Lake Ranger District
Over Snow Vehicle
Use Map
2008**