

**ALL TRAVEL INFORMATION ON THIS MAP PERTAINS TO OVER SNOW VEHICLE USE ONLY**

**FLATHEAD NATIONAL FOREST  
GLACIER VIEW  
RANGER DISTRICT  
2009**

**LEGEND**

- |  |                                       |  |   |
|--|---------------------------------------|--|---|
|  | National Forest System Boundary       |  | Primary U.S. Highway                      |
|  | Glacier View Ranger District Boundary |  | Secondary State Highway                   |
|  | County Boundary                       |  | Primary Access Road (County Jurisdiction) |
|  | Forest Service Ranger Station         |  | Unimproved Road                           |
|  | Ranger Station (Other)                |  | National Forest Route Number              |
|  | Forest Service Recreation Site        |  | National Forest Primary Access Route      |
|  | Forest Service Rental Cabin           |  | Kootenai National Forest System Land      |
|  | Point of Interest                     |  | Glacier National Forest System Land       |
|  | Downhill Ski Area                     |  | State Land                                |
|  | Park Service Entrance Station         |  | Private Land                              |
|  | Over Snow Vehicle Parking Area        |  | Plum Creek Timber Company                 |
|  | USGS Quad Ticks                       |  |   |

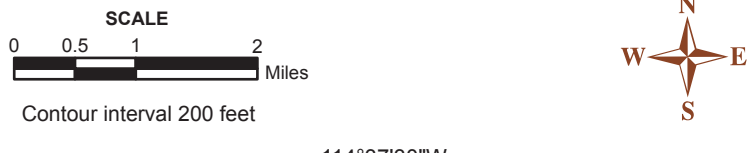

**PURPOSE AND CONTENTS OF THIS MAP**

This map shows National Forest System roads, National Forest System trails, and areas on National Forest System lands in the Glacier View Ranger District and adjacent areas where use by over-snow vehicles is allowed, restricted, or prohibited pursuant to 36 CFR 212.61.

Designation of a road, trail, or area for over-snow motor vehicle use should not be interpreted as encouraging or inviting use, or to imply that the road, trail, or area is passable, or safe for travel. Seasonal weather conditions and natural events may render designated routes and trails impassable for extended periods. Designated areas may contain dangerous or impassable terrain.

This over-snow vehicle use map identifies those roads, trails, and areas designated for the over-snow vehicle use for the purpose of enforcing the prohibition at 36 CFR 261.14. This is a limited purpose map. Other public roads are shown for information and navigation purposes only and are not subject to designation under the Forest Service travel management regulation.

THESE DESIGNATIONS APPLY TO NATIONAL FOREST SYSTEM TRAILS, AND AREAS ON NATIONAL FOREST SYSTEM LANDS, AND AREAS ON NATIONAL FOREST SYSTEM LANDS. MONTANA STATE LANDS DESIGNATIONS HAVE BEEN INCLUDED AS A COURTESY. CONTACT THEIR OFFICES FOR COMPLETE CURRENT INFORMATION.

The U.S. Department of Agriculture (USDA) prohibits discrimination in all its programs and activities on the basis of race, color, national origin, sex, disability, and where applicable, sex, marital status, familial status, parental status, religion, sexual orientation, genetic information, political beliefs, reprisal, or because all or part of an individual's income is derived from any public assistance program. (Not all prohibited bases apply to all programs.) Persons with disabilities who require alternative means for communication of program information (Braille, large print, audiotape, etc.) should contact USDA's TARGET Center at (202) 720-2600 (voice) or (202) 720-2602 (TDD). To file a complaint of discrimination, write to USDA, Director, Office of Civil Rights, 1400 Independence Avenue, S.W., Washington, D.C. 20250-4810, or call (800) 795-3272 (voice) or (202) 720-4382 (TDD). USDA is an equal opportunity provider and employer.

**OPERATOR RESPONSIBILITIES**

Operating a motor vehicle on National Forest System roads, National Forest System trails, and in areas on National Forest System lands carries a greater responsibility than operating that vehicle in a city or other developed setting. Not only must the vehicle operators know and follow all applicable traffic laws, but they need to show concern for the environment as well as other forest users. The misuse of motor vehicles can lead to the temporary or permanent closure of any designated road, trail, or area. Operators of motor vehicles are subject to State traffic law, including State requirements for licensing, registration, and operation of the vehicle in question.

Motor vehicle use, especially over-snow motor vehicle use, involves inherent risks that may cause property damage, serious injury, and possibly death to participants. Riders should drive cautiously and anticipate rough surfaces and features, such as snow, mud, vegetation, and water crossings common to remote conditions. Participants voluntarily assume full responsibility for these damages, risks, and dangers. Motor vehicle operators should take care at all times to protect themselves and those under their responsibility.

Much of the FLATHEAD NATIONAL FOREST is remote, and medical assistance may not be readily available. Cellular telephones do not work in many areas of the FLATHEAD NATIONAL FOREST. Operators should take adequate food, water, first aid supplies, and other equipment appropriate for the conditions and expected weather.

**ALWAYS REMEMBER TO RESPECT PRIVATE LAND! PROTECT YOUR PRIVILEGE. STAY ON DESIGNATED ROUTES AND IN DESIGNATED AREAS.**

A recreation use license is required on State Lands. A state permit is required for use of state over-snow vehicles. They may be purchased at local State Lands offices, the Montana Department of Fish, Wildlife, and Parks, and various vendors.

**PROHIBITIONS**

It is prohibited to possess or operate an over-snow motor vehicle on the FLATHEAD NATIONAL FOREST other than in accordance with these designations (36 CFR 261.14), as per the Glacier View Over Snow Vehicle Use Map.

Violations of 36 CFR 261.14 are subject to a fine of up to \$5,000 or imprisonment for up to 6 months or both (18 U.S.C. 3571(e)). This prohibition applies regardless of the presence or absence of signs.

This map does not display non-motorized uses and attractions on the FLATHEAD NATIONAL FOREST. Obtain a forest visitor map or district travel map for more complete information.

Designated roads, trails, and areas may also be subject to temporary emergency closures, and visitors must comply with signs notifying them of such restrictions. A national forest may issue an order to close a road, trail or area on a temporary basis to protect the life, health, or safety of forest visitors or the natural or cultural resources in these areas. Such temporary and/or emergency closures are consistent with the Travel Management Rule (36 CFR 212.52(b); 36 CFR 261 subpart B).

**IT IS UNLAWFUL TO SNOWMOBILE ON PLOWED ROADS OR ANY ROAD DRIVABLE BY CONVENTIONAL MOTORIZED VEHICLES, REGARDLESS OF THE TRAVEL DESIGNATION DISPLAYED ON THIS MAP.**

**DEFINITION OVER-SNOW VEHICLE** - A motor vehicle that is designed for use over-snow on a track or in snow and/or a ski or skis, while in use over snow. Vehicles that are 50 inches wide or less which meet this definition are allowed on the Canyon Creek groomed trail system.

Constructed in 2007 by digital methods by the Flathead National Forest Geomatics Department, Kalispell, MT, from FS Base Series and Flathead National Forest digital data. Updated 12/2008.

**INFORMATION**

**FOREST SUPERVISOR'S OFFICE**  
Kalspell, MT 59901  
(409) 758-5208  
www.fs.fed.us/r1/flathead

**GLACIER VIEW-RANGER HORSE RANGER DISTRICTS**  
HUNGRY HORSE DISTRICTS  
10 HUNGRY HORSE DR  
HUNGRY HORSE MT 59819  
(409) 387-8800

**TALLY LAKE RANGER DISTRICT**  
650 Wadpack Way  
Kalispell, MT 59901  
(409) 758-5204

**STILLWATER STATE FOREST**  
7425 HWY 89 N  
Olney, MT 59936  
(409) 881-8817

**GLACIER NATIONAL PARK**  
Park Headquarters  
West Glacier, MT 59936  
www.nps.gov/gla2

**KOOTENAI NATIONAL FOREST**  
1101 HWY 2 W  
Libby, MT 59923  
(909) 293-6211

**Flathead National Forest  
Glacier View Ranger District  
Over Snow Vehicle  
Use Map  
2009**

Montana 2009  
**America's Great Outdoors**

Forest Service  
United States Department of Agriculture

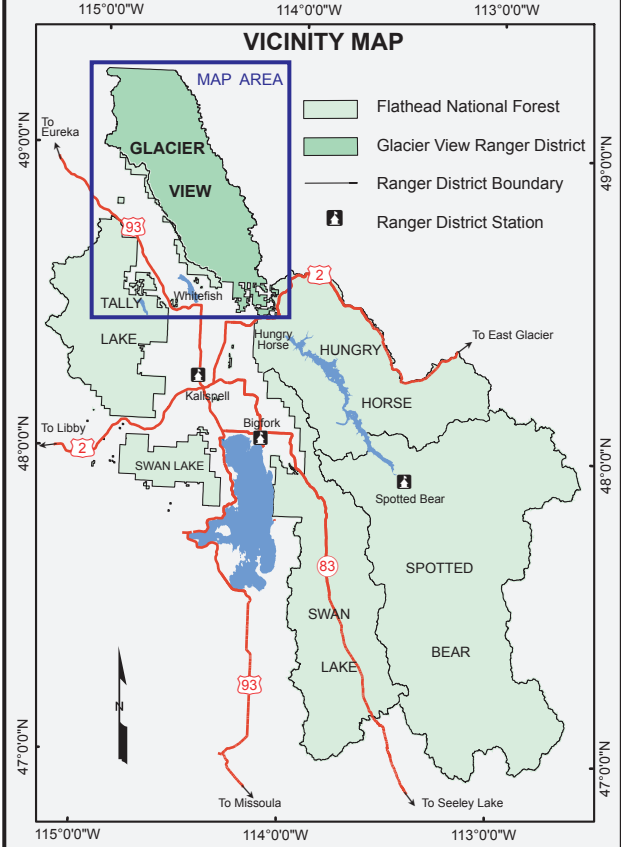

**OVER SNOW VEHICLE LEGEND**

- FOREST SERVICE - OPEN DEC. 1 - MARCH 31 TO OVER SNOW VEHICLE ACCESS, CONDITIONS PERMITTING
- FOREST SERVICE - OPEN YEARLONG TO OVER SNOW VEHICLE ACCESS, CONDITIONS PERMITTING
- FOREST SERVICE - NO OVER SNOW VEHICLE USE
- STATE LANDS - OPEN YEARLONG TO OVER SNOW VEHICLE ACCESS, CONDITIONS PERMITTING
- Road Corridor\*\* Designated Route Open Yearlong To Over Snow Vehicle Access, Conditions Permitting
- Road Corridor\*\* Designated Route Open Dec. 1 - March 31 To Over Snow Vehicle Access, Conditions Permitting
- Road Open Dec. 1 - May 14 To Over Snow Vehicle Access, Conditions Permitting
- Road Template Has Same Open Dates As Area It Resides In, Conditions Permitting
- Road Open Yearlong To Over Snow Vehicle Access, Conditions Permitting (Hungry Horse Rd & Stillwater State Forest)
- Groomed Route\*\* Open Yearlong To Over Snow Vehicle Access, Conditions Permitting
- Groomed Route\*\* Open Dec. 1 - April 14 To Over Snow Vehicle Access, Restricted To Corridor Only From April 1 - April 14, Conditions Permitting
- Groomed Route\*\* Open Dec. 1 - March 31 To Over Snow Vehicle Access, Conditions Permitting

\*\*Road Or Groomed Route Corridor = 100 Feet Either Side Of Road Or Route

THIS MAP SHOWS FLATHEAD NATIONAL FOREST OVER SNOW TRAVEL MANAGEMENT DECISIONS AS OF DECEMBER 2008

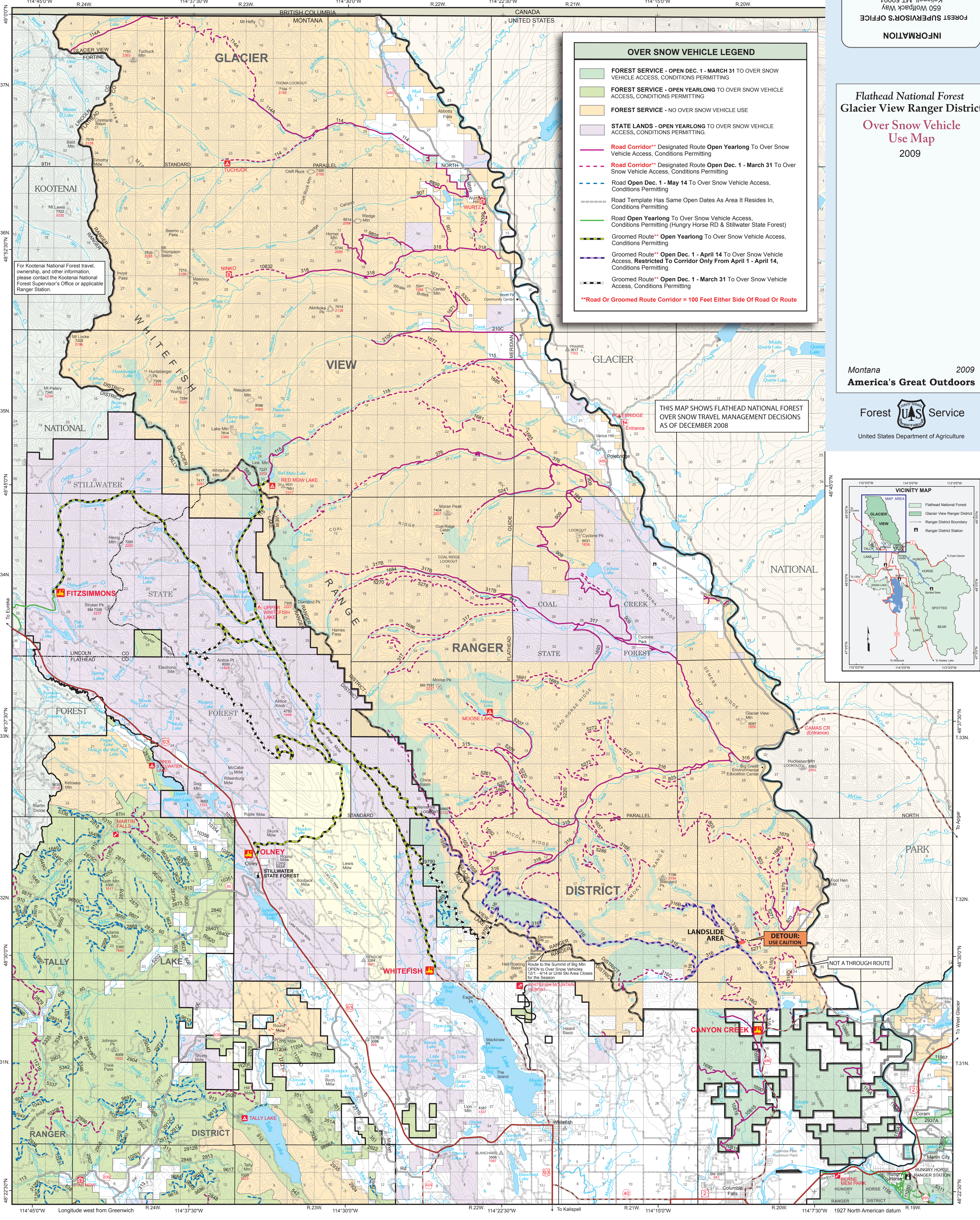

114°45'0"W Longitude west from Greenwich R.24W 114°37'30"W R.23W 114°30'0"W R.22W 114°22'30"W R.21W 114°15'0"W R.20W 114°7'30"W R.19W

48°32'0"N 48°24'0"N 48°16'0"N 48°8'0"N 48°0'0"N

1927 North American datum