

AUCTION SUMMARY

| | | | | | |
|------------------------------|-------------|---------------|----------------|--------------|-------------|
| GL LS752 | | | | 2,894 hd | Tuesday |
| WINTER LIVESTOCK INC. | | | | La Junta, CO | |
| Feeder Steers | 400-500 lbs | pkg 106.00 | Feeder Heifers | 400-500 lbs | 92.00-98.00 |
| Medium & | 500-600 lbs | 102.00-111.00 | Medium & | 500-600 lbs | 88.00-95.00 |
| Large #1 | 600-700 lbs | 100.00-105.00 | Large #1 | 600-700 lbs | 84.00-91.50 |
| | 700-800 lbs | 91.00-95.00 | | 700-800 lbs | 82.25-85.75 |
| | 800-900 lbs | pkg 87.25 | | 800-900 lbs | 78.50-80.75 |

| | | | | | |
|-----------------------------------|-------------|---------------|----------------|--------------|-------------|
| AM LS750 | | | | 1,972 hd | Tuesday |
| AMARILLO LIVESTOCK AUCTION | | | | Amarillo, TX | |
| Feeder Steers | 400-500 lbs | 106.00-108.00 | Feeder Heifers | 400-500 lbs | 92.00-95.00 |
| Medium & | 500-600 lbs | 91.00-99.00 | Medium & | 500-600 lbs | 87.00-93.00 |
| Large #1 | 600-700 lbs | 90.50-96.50 | Large #1 | 600-700 lbs | 85.50-89.00 |
| | 700-800 lbs | 86.75-92.50 | | 700-800 lbs | 81.50-84.50 |
| | 800-900 lbs | 82.50-87.75 | | 800-900 lbs | 77.50-79.50 |

| | | | | | |
|-----------------------------------|-------------|---------------|----------------|--------------|--------------|
| NW LS754 | | | | 1,735 hd | Tuesday |
| HUMESTON LIVESTOCK AUCTION | | | | Humeston, IA | |
| Feeder Steers | 400-500 lbs | 111.50-116.75 | Feeder Heifers | 400-500 lbs | 97.00-108.50 |
| Medium & | 500-600 lbs | 103.75-111.50 | Medium & | 500-600 lbs | 87.00-100.25 |
| Large #1 | 600-700 lbs | 95.00-102.25 | Large #1 | 600-700 lbs | 83.00-91.50 |
| | 700-800 lbs | 88.00-99.75 | | 700-800 lbs | 81.75-84.50 |
| | 800-900 lbs | 86.25-89.10 | | 800-900 lbs | pkg 80.00 |

| | | | | |
|---|---------------|---|---------------|-----------|
| Live Cattle Settlements | | Feeder Cattle Settlements | | Wednesday |
| CHICAGO MERCANTILE EXCHANGE LIVESTOCK FUTURES SETTLEMENT | | | | |
| Live Cattle | Change | Feeder Cattle | Change | |
| Apr | 84.65 | Mar | 93.05 | 1.05 |
| Jun | 83.05 | Apr | 93.85 | 1.05 |
| Aug | 83.97 | May | 94.90 | 0.57 |

| | | | | |
|--|---------------|-------------------------------------|---------------|-----------|
| Corn Settlements | | Soybean Settlements | | Wednesday |
| CHICAGO BOARD OF TRADE GRAIN FUTURES SETTLEMENT | | | | |
| Corn | Change | Soybeans | Change | |
| Mar | 3.55 1/4 | Mar | 8.75 1/2 | 12 1/2 |
| May | 3.63 1/2 | May | 8.68 1/2 | 15 |
| Jul | 3.72 3/4 | Jul | 8.67 1/2 | 16 1/2 |

| | | | | |
|--|----------|--------------|--|---------------|
| SJ GR710 | | Wheat | | Change |
| KANSAS CITY BOARD OF TRADE WHEAT FUTURES SETTLEMENT | | | | |
| Mar | 5.60 1/2 | | | 21 3/4 |
| May | 5.67 | | | 21 3/4 |
| Jul | 5.73 1/4 | | | 21 |

| | | | | |
|---|-------------------|-------------------|------------------|-----------|
| LM CT100 | | | | Wednesday |
| 5 AREA WKLY ACCUMULATED WTD AVG SLAUGHTER CATTLE PRICE | | | | |
| | Head Count | Avg Weight | Avg Price | |
| Live Steer | | | | |
| Live Heifer | | | | |
| Dressed Steer | 110 | 830 | 129.38 | |
| Dressed Heifer | | | | |

| | | | | |
|---|-----------------|--------------------|-----|-----------|
| LM XB403 | | | | Wednesday |
| DAILY ESTIMATED BOXED BEEF CUTOUT VALUES | | | | |
| Choice | Select | Choice Cuts | 147 | Loads |
| 600-900# | 600-900# | Select Cuts | 75 | Loads |
| 135.48 | 133.48 | Trimming | 35 | Loads |
| 0.66 | 0.56 | Grinds | 91 | Loads |

| | | | |
|------------------------------------|------------------|------------------------------|-----------------|
| SJ LS710 | | KO LS151 | |
| ESTD DAILY CATTLE SLAUGHTER | | SLAUGHTER COW MARKET | |
| Wed (est) | 118,000 | Oklahoma National Stockyards | |
| Week Ago (est) | 125,000 | Tuesday | Pct Lean |
| Year Ago (act) | 125,000 | Breaking | 70-80 |
| Wk to date (est) | 359,000 | Boning | 80-85 |
| Last Week (est) | 367,000 | Lean | 85-90 |
| Last Year (act) | 379,000 | Tuesday | |
| Previous Day Estimated: | Steer and Heifer | 100,000 | |
| | Cow and Bull | 24,000 | |

CME Feeder Cattle Index

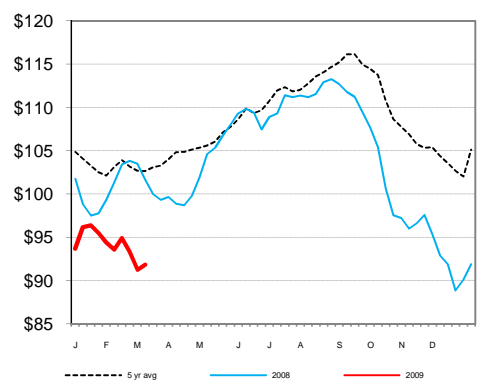

Oklahoma City 400-500 lb Steer Price

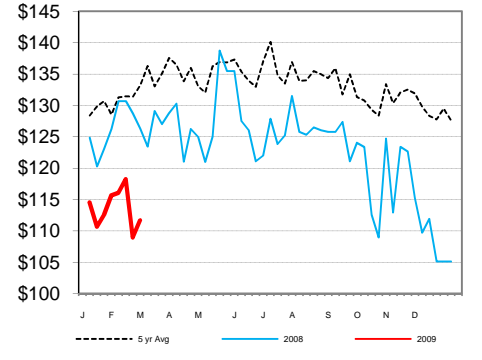

Oklahoma City 500-600 lb Steer Price

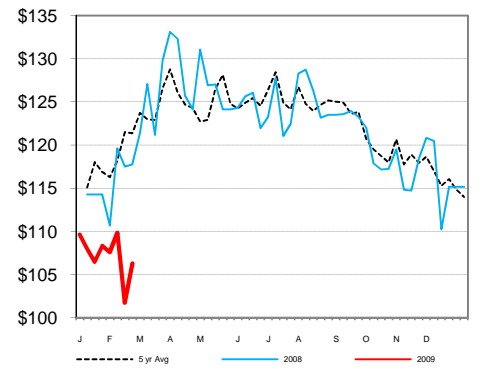

Oklahoma City 700-800 lb Steer Price

