

**BONELESS PROCESSING BEEF & BEEF TRIMMINGS - LM XB401**

	National		Central US	
	Loads	Wt Avg \$	Loads	Wt Avg \$
Fresh 92-94%	0.5	139.00	0.5	139.00
Fresh 90%	9.8	134.25	9.8	134.25
Fresh 85%	6.7	122.56	2.9	124.24
Fresh 81%	0.4	119.00	0.4	119.00
Fresh 75%				
Fresh 73%				
Fresh 65%	8.0	91.07	6.2	91.38
Fresh 50%	33.3	83.63		

	Loads	Wt Avg \$	Change
<b>CUTOUT &amp; 100% LEAN - LM XB405</b>			
Cutter Cow Carcass Cutout Value		105.82	0.15
Inside Rounds - Combo	7.5	175.93	0.70
Inside Rounds - Boxed	4.4	180.45	0.95
Outside Rounds	1.6	157.32	(2.31)
Eye of Rounds	0.7	184.07	2.59
Flats and Eyes - Combo	6.3	158.58	(0.16)
Striploins	5.8	192.61	0.61
S.P.B. - Combo	8.3	159.51	0.03

	Str/Hfr		Str/Hfr/Cow - Blends	
	Loads	Wt Avg \$	Loads	Wt Avg \$
<b>GROUND BEEF - LM XB403</b>				
Fresh 73%	19.4	110.52	4.4	117.91
Fresh 75%	0.8	115.19		
Fresh 81%	12.7	119.58	13.9	137.64
Fresh 85%				
Fresh 90%				
Fresh 93%	4.0	181.11		
Ground Chuck	11.4	123.13	2.3	141.08
Ground Round	4.9	146.06	1.6	157.72
Ground Sirloin				

<b>DAILY ESTIMATED CATTLE SLAUGHTER - SJ LS710</b>	
Today (est)	118,000
Week Ago (est)	125,000
Year Ago (act)	125,000
Week to Date (est)	359,000
Same Period Last Week (est)	367,000
Same Period Last Year (act)	379,000

Previous Day Estimated	Steer and Heifer	100,000
	Cow and Bull	24,000

<b>ACTUAL SLAUGHTER - SJ LS711</b>	2/14/2009	2/7/2009	2/16/2008
Cow & Bull Slaughter	138,162	132,310	122,315
Dairy Cows	46.7%	46.5%	42.0%
Other Cows	46.0%	46.5%	50.1%
Bulls	7.3%	7.0%	7.9%

Percent of All Cattle	22.35%	Cow - Dressed Weights	623
-----------------------	--------	-----------------------	-----

<b>Midwest Direct Dressed Cow Prices 500 lbs. up - SF LS134</b>			
	Low	High	92% Bulls (600 lbs & up)
Lean 90 % Lean	94.00	100.00	
Boner 85% Lean	91.00	97.00	Low High
Breaker 75% Lean	82.00	86.00	98.00 111.00

<b>Southern Direct Dressed Cow Prices 550 lbs. up - TV LS134</b>			
	Low	High	92% Bulls (600 lbs & up)
Lean 90 % Lean	84.00	95.00	
Boner 85% Lean	78.00	92.00	Low High
Breaker 75% Lean	68.00	83.00	96.00 106.00

**Weekly 90% Lean - National**

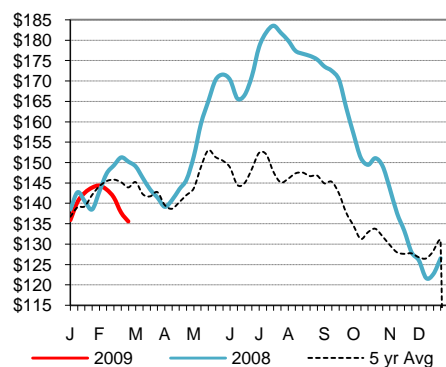

**Weekly 50% Lean**

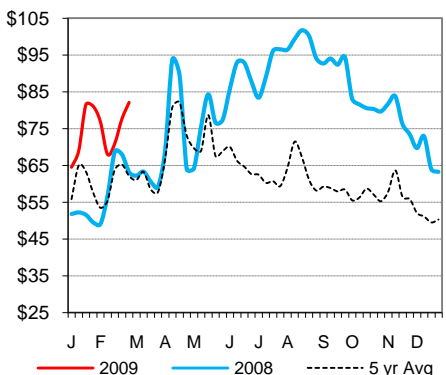

**Weekly Cow & Bull Slaughter**

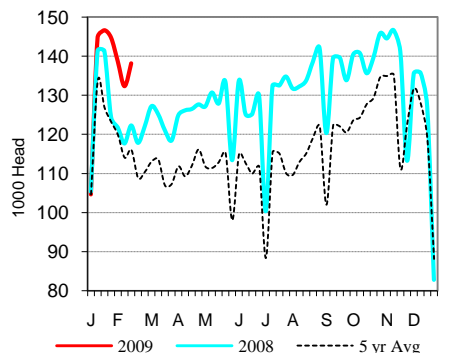

**Weekly Dressed Weights**

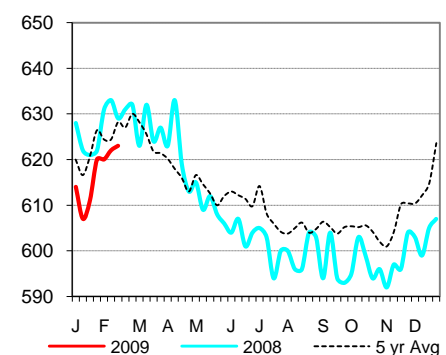

**USDA Livestock & Grain Market News**

Des Moines, Iowa  
Phone: 515-284-4460  
Email: [desm.lgmn@usda.gov](mailto:desm.lgmn@usda.gov)  
[www.ams.usda.gov/L\\_SMarketNews](http://www.ams.usda.gov/L_SMarketNews)