

WINTER RECREATION USE RESTRICTIONS

DESCHUTES NATIONAL FOREST

Winter Recreation Areas

Pursuant to 16 USC 551, 36 CFR§261.50 (a) and (b), the following special restrictions and prohibitions are established within the specific area within the Deschutes National Forest, Bend Fort Rock Ranger District, in the State of Oregon, described as follows and depicted on the attached map, hereby incorporated in this Order as Attachments A, B, and C.

PROHIBITIONS

Wanoga Snow Play area and Snow-Park:

- 1) **It is prohibited to go into or be upon any of the above described lands which are closed for the protection of public health and safety, including all National Forest System roads and trails therein. 36 CFR § 261.53(e)** *(Using a motorized vehicle in any area, road or trail shown as closed to motorized use, to avoid injuries and conflicts between snowplay and motorized users.)* Exhibit A
- 2) **Parking or leaving a vehicle in violation of posted instructions. 36 CFR § 261.58(g)** *(Parking any vehicle over 24 feet in length or parking any trailer, to avoid damage and parking congestion.)* Exhibit B

Skyliner Area:

- 1) **It is prohibited to go into or be upon any of the above described lands which are closed for the protection of public health and safety. 36 CFR § 261.53(e)** *(For the purpose of sledding on any type on any unsteerable device used for coasting down a snow covered hillside.)* Exhibit C

Dutchman Area:

- 1) **It is prohibited to possess or use a vehicle off National Forest System Roads.** *(For resource protection in low snow conditions. Resource damage is considered inflicted when snow is less than 12 inches deep.)* **36 CFR § 261.56** Exhibit D

Newberry National Volcanic Monument (NNVM):

- 1) **It is prohibited to possess or use a vehicle off National Forest System Roads.** *(For resource protection in low snow conditions per the NNVM Plan. Resource damage is considered inflicted when snow is less than 12 inches deep.)* **36 CFR § 261.56** Exhibit E

Mt. Bachelor Permit Area:

- 1) **It is prohibited to possess or use any motor vehicle within the Mt. Bachelor Permit Boundary, including all National Forest System trails therein.** *(For public health and safety, and to avoid injuries and conflicts between snowplay and motorized users.)* **36 CFR § 261.53(e)** Exhibit F

General:

- 1) **Camping on snow or in a snow cave within 300 feet of the perimeter of a snow-park.** *36 CFR § 261.58(e.) (To prevent property damage, and to prevent personal injury from snow plowing operations.)*
- 2) **Camping within 300 feet of a trail shelter.** *36 CFR § 261.58(e.) (To prevent over utilization of firewood, vandalism, and conflicts with other users.)*
- 3) **It is prohibited to possess or use any motor vehicle on any trail shown as closed to motorized use.** *36 CFR § 261.55(b) (To avoid injuries and conflicts between snow-play and motorized users.)*

EXEMPTIONS

Pursuant to 36 CFR§261.50(e), the following persons are exempt from this order:

1. Personnel with written authorization by a Forest Officer, which specifically authorizes the otherwise prohibited act. The issuing Officer may include such conditions as are considered necessary for the protection of the area, or for the promotion of the health, safety, or welfare of its users.
2. Any Federal, State, or local Officer in the performance of an official duty.
3. Employees of Mt. Bachelor Inc., volunteers, and event organizers in the performance of official duty within the Mt. Bachelor Permit Area.
4. Any member of the public utilizing Trail 40 to access the Sunrise Lodge.

This order is enacted due to re-occurring conflicts and related hazards within the identified areas, increased snow related recreation, and to provide for employee, and public safety.

This Order becomes effective at 8:00 AM, January 6th, 2009, and will remain in force until rescinded.

Done at Bend, Oregon, this 5th day of January, 2009



JOHN ALLEN
Forest Supervisor
Deschutes National Forest

VIOLATION OF THESE PROHIBITIONS IS PUNISHABLE AS A CLASS B MISDEMEANOR, BY A FINE OF NOT MORE THAN \$5,000 FOR AN INDIVIDUAL OR \$10,000 FOR A LEGAL ENTITY OTHER THAN AN INDIVIDUAL, OR IMPRISONMENT FOR NOT MORE THAN SIX (6) MONTHS, OR BOTH. TITLE 16 USC, SECTION 551; TITLE 18 USC, SECTION 3551.

617,100 617,300 617,500 617,700

4,871,000 4,871,000

617,100 617,300 617,500 617,700

Exhibit B

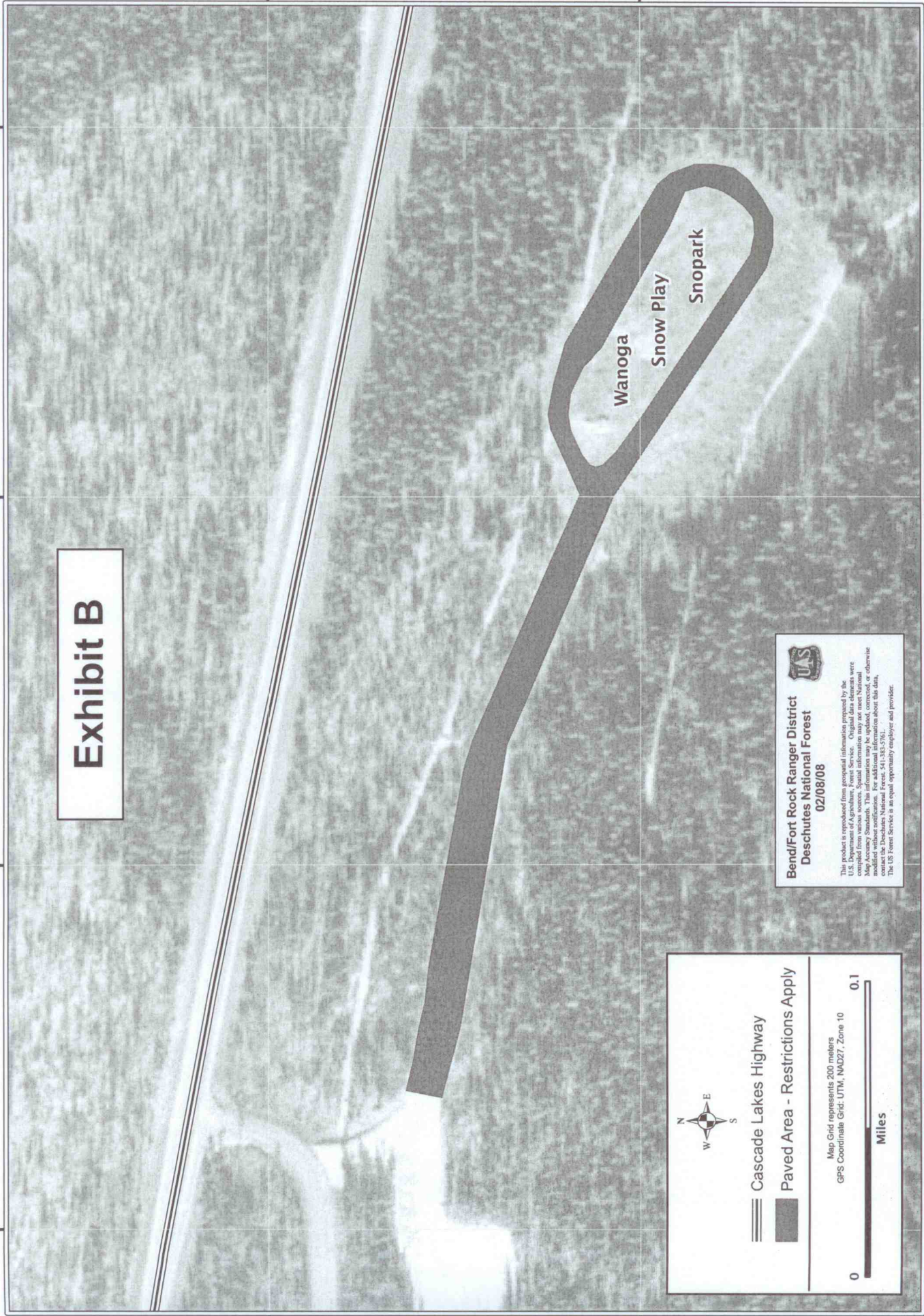

Cascade Lakes Highway

Paved Area - Restrictions Apply

Map Grid represents 200 meters
GPS Coordinate Grid: UTM, NAD27, Zone 10

0 0.1
Miles

Bend/Fort Rock Ranger District
Deschutes National Forest
02/08/08

This product is reproduced from geospatial information prepared by the U.S. Department of Agriculture, Forest Service. Original data elements were compiled from various sources. Spatial information may not meet National Map Accuracy Standards. This product is provided as a courtesy and is not to be used for any purpose other than that for which it was intended. For additional information about this data, contact the Deschutes National Forest, 541-383-5761. The U.S. Forest Service is an equal opportunity employer and provider.

Exhibit C

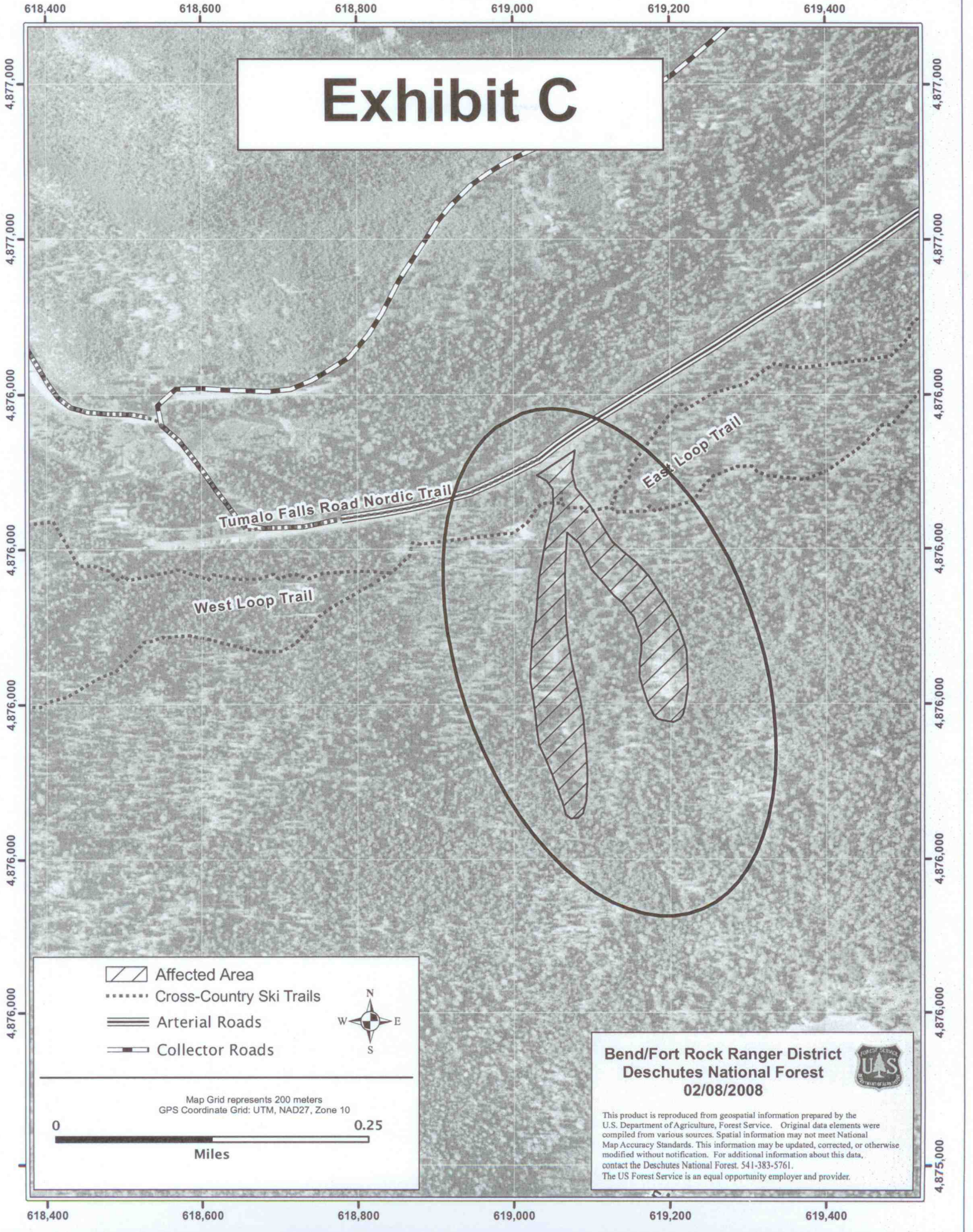

- Affected Area
- Cross-Country Ski Trails
- Arterial Roads
- Collector Roads



Map Grid represents 200 meters
GPS Coordinate Grid: UTM, NAD27, Zone 10



**Bend/Fort Rock Ranger District
Deschutes National Forest
02/08/2008**



This product is reproduced from geospatial information prepared by the U.S. Department of Agriculture, Forest Service. Original data elements were compiled from various sources. Spatial information may not meet National Map Accuracy Standards. This information may be updated, corrected, or otherwise modified without notification. For additional information about this data, contact the Deschutes National Forest, 541-383-5761. The US Forest Service is an equal opportunity employer and provider.

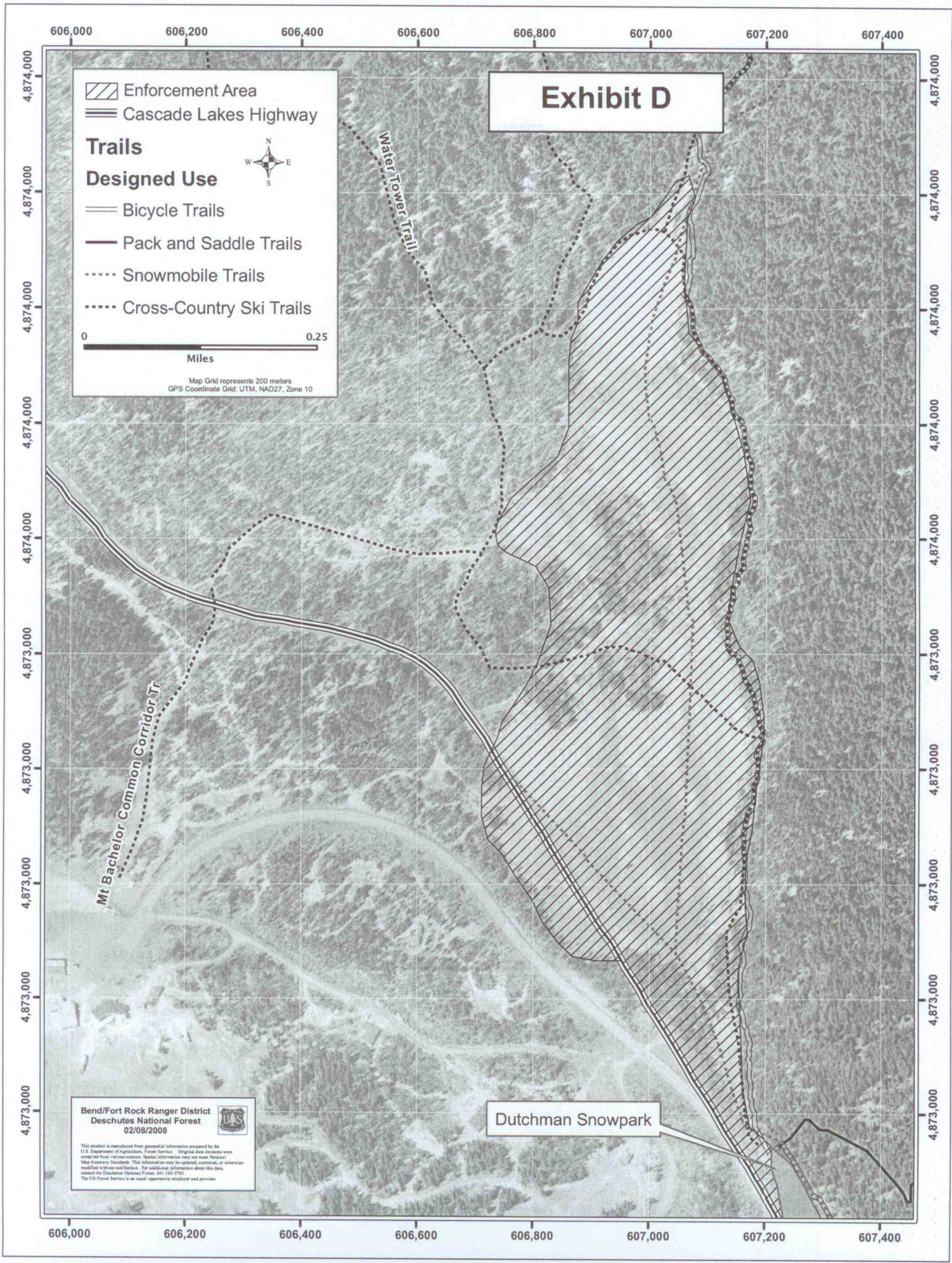

Exhibit D

 Enforcement Area
 Cascade Lakes Highway

Trails

Designed Use

-  Bicycle Trails
-  Pack and Saddle Trails
-  Snowmobile Trails
-  Cross-Country Ski Trails

 0 0.25
 Miles

Map Grid represents 200 meters
 GPS Coordinate Grid: UTM, NAD27, Zone 10

Water Tower Trail

Mt Bachelor Common Corridor Tr

Dutchman Snowpark

Bend/Fort Rock Ranger District
 Deschutes National Forest
 02/08/2008







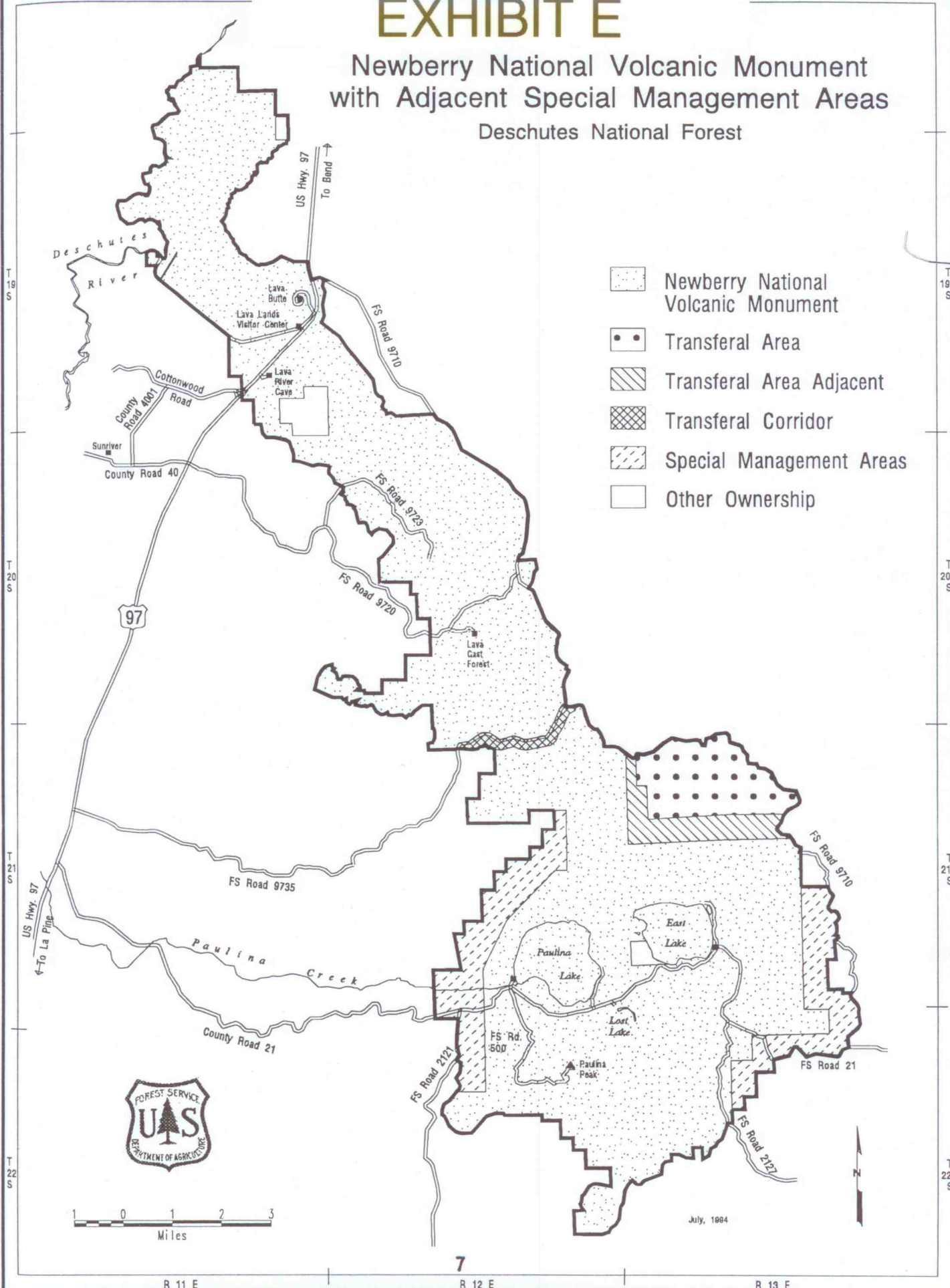

This product is reproduced from geospatial information prepared by the U.S. Department of Agriculture, Forest Service. Original data elements were compiled from various sources. Special information may not meet National Map Accuracy Standards. This information may be updated, corrected, or otherwise modified without notification. For additional information about this data, contact the Deschutes National Forest, 541-333-5761.
 The US Forest Service is an equal opportunity employer and provider.

EXHIBIT E

Newberry National Volcanic Monument with Adjacent Special Management Areas Deschutes National Forest



-  Newberry National Volcanic Monument
-  Transferal Area
-  Transferal Area Adjacent
-  Transferal Corridor
-  Special Management Areas
-  Other Ownership



July, 1984

T 19 S
T 20 S
T 21 S
T 22 S

T 19 S
T 20 S
T 21 S
T 22 S

Deschutes National Forest

EXHIBIT F

Mt. Bachelor Permit Area

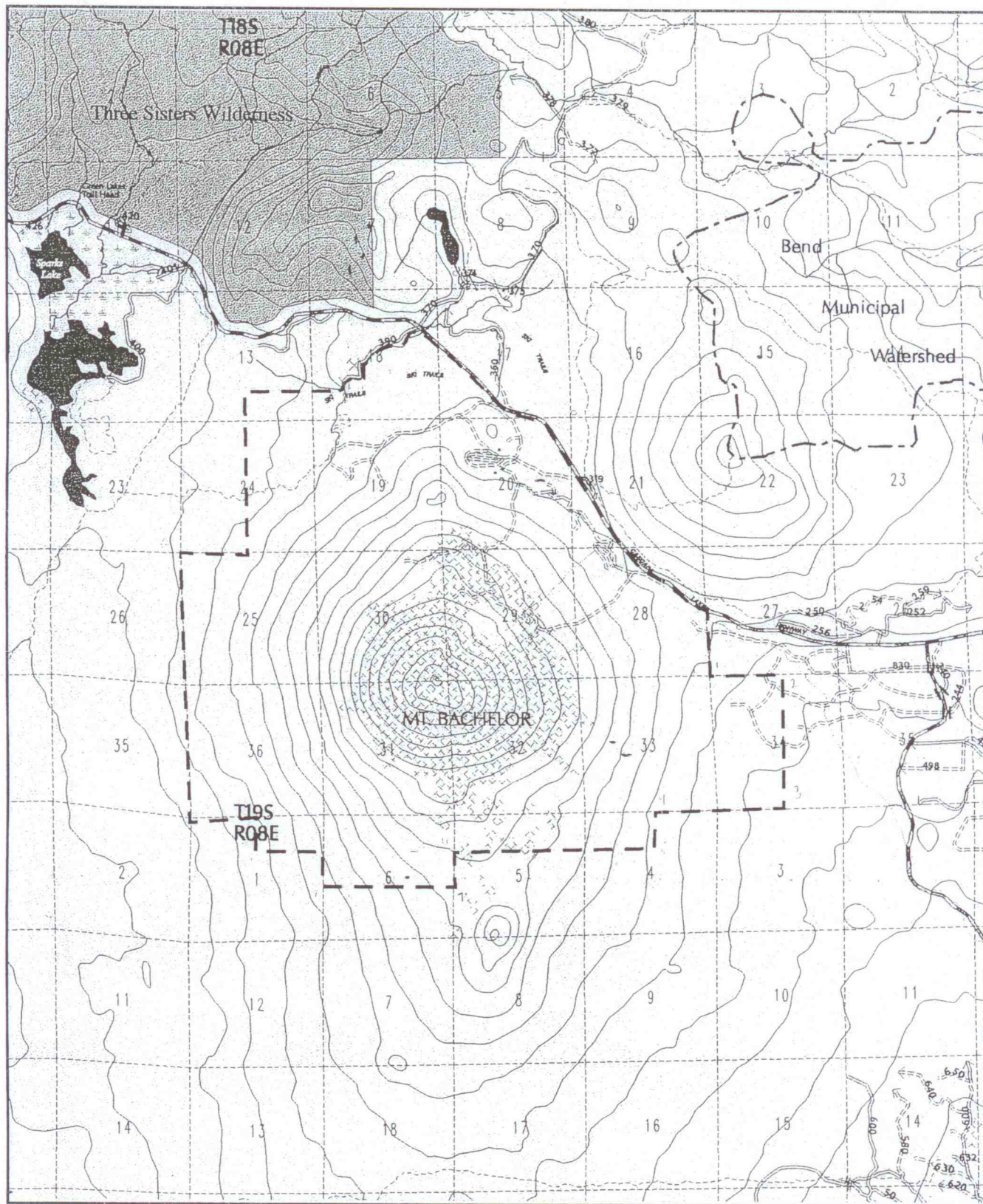

Legend

 Permit Area