



United States
Department
of Agriculture

VGS-2005

July 21, 2005



Electronic Outlook Report from the Economic Research Service

www.ers.usda.gov

Vegetables and Melons Situation and Outlook Yearbook

Gary Lucier and Alberto Jerardo

Abstract

With total production of vegetables and melons rising 2 percent in 2004, per capita disappearance (use) of all vegetables, melons, and pulses increased about 1 pound to 449 pounds. Despite a 4 percent increase in retail prices, fresh-market vegetable consumption (including melons, potatoes, sweet potatoes, and mushrooms) totaled about 228 pounds—up 1 percent from a year earlier. Fresh-market per capita use rose for commodities such as spinach, cauliflower, onions, cabbage, and romaine and leaf lettuce while declining for garlic, asparagus, celery, and tomatoes. Per capita use of processing vegetables increased 1 percent to 122.5 pounds in 2004. The vegetable and melon trade deficit widened in 2004 as the value of imports increased at a greater rate than the value of vegetable and melon exports. The United States imported about 15 percent of all the vegetables and melons consumed domestically in 2004, with 16 percent of fresh market crops being sourced from other nations compared with 10 percent in 1994.

Keywords: Potatoes, tomatoes, onions, lettuce, dry beans, mushrooms, production, consumption, prices, trade.

Contents

[Summary](#)
[Glossary of
Specialized Terms](#)
[Selected Conver-
sion Factors](#)
[Vegetables at a
Glance](#)
[List of Tables](#)
[Tables](#)

Web Sites

[Veg. & Melons](#)
[Potatoes](#)
[Tomatoes](#)
[Dry Beans](#)
[Market News](#)
[NASS Statistics](#)
[FAS Horticulture](#)
[Organics](#)

The next release is
August 18, 2005

Approved by the
World Agricultural
Outlook Board

Vegetables and Melons Situation and Outlook Yearbook. Market and Trade Economics Division, Economic Research Service, U.S. Department of Agriculture, July 21, 2005, VGS-2005.

Contents

Summary..... iii
Glossary of Specialized Terms..... 1
Selected Conversion Factors..... 4
Vegetables at a Glance..... 5
List of Tables..... 6

Report Coordinator

Gary Lucier
Voice (202) 694-5253 FAX: (202) 694-5820
E-mail: glucier@ers.usda.gov

Principal Contributors

Gary Lucier (202) 694-5253
Andy Jerardo (202) 694-5266

Statistical Assistant

Brenda Toland

ADP Support

Stacy Jones

Editor

Martha Evans

Graphics

Fannye Lockley-Jolly

Approved by the World Agricultural Outlook Board. Summary released July 21, 2005. The *Vegetables and Melons Situation and Outlook Yearbook* may be accessed electronically via the ERS website at www.ers.usda.gov/publications/vgs. The bi-monthly Vegetables and Melons Outlook newsletter can also be accessed from the above link.

Summary

Per Capita Use to Remain About Steady

The current forecast for 2005 indicates that per capita vegetable disappearance (also referred to as use or consumption) will remain near a year earlier (decline less than 1 pound). However, there is a strong downside risk to this forecast, due largely to an expected reduction in the potato crop this fall. At the present time, increased use is projected for melons, dry beans, and freezing vegetables, with declining use expected for fresh market vegetables, canning vegetables, potatoes, and sweet potatoes. Per capita fresh vegetable disappearance is expected to decline about 1 percent as rising use of spinach, garlic, and leaf and romaine lettuce is outweighed by potential reductions for onions, iceberg lettuce, and carrots. Assuming favorable weather and demand into the fall, consumption of fresh sweet corn and leaf/romaine lettuce could again approach record highs in 2005. With strong romaine shipments over the remainder of the year, per capita use of leaf and romaine lettuce could exceed the record high 12 pounds reached in 2004.

Although production was likely down in Florida and Georgia this year, domestic fresh-market sweet corn disappearance could still remain near last year's record high with good spring volume from California and expectations for improved output in New York, where yields were low in 2004. Last season's low onion prices have caused storage onion producers to pull back on acreage this year. Given lower production in 2005, f.o.b. shipping-point prices will improve and per capita use of fresh-market onions will likely drop below the 2004 record high. A rebound in use is expected for dry edible beans in 2005 as increasing production, higher imports, and smaller exports offset the effects of low beginning stocks.

In 2004, per capita disappearance (use) of all vegetables, melons, and pulses increased about 1 pound to 449 pounds. For fresh-market vegetables (excluding melons, potatoes, sweet potatoes, and mushrooms) disappearance rose 4 percent to nearly 151 pounds in 2004. Including melons, potatoes, sweet potatoes, and mushrooms, fresh-market vegetable consumption totaled about 228 pounds—up 1 percent from a year earlier. Fresh-market per capita use rose for commodities such as spinach (up 17 percent), cauliflower (14 percent), onions (11 percent), cabbage (10 percent), and romaine and leaf lettuce (7 percent). Fresh use declined for items such as garlic (down 9 percent), asparagus (4 percent), celery (4 percent), and tomatoes (1 percent).

Per capita disappearance of processing vegetables (excluding potatoes, sweet potatoes, and mushrooms) increased 1 percent to 122.5 pounds in 2004. On a fresh-equivalent basis and excluding potatoes, pulses, and mushrooms, total disappearance of vegetables used in manufacturing frozen, canned, and dehydrated products in 2004 was estimated to be 36.0 billion pounds—up 2 percent from a year earlier. Assuming continued improvement in the general economy this summer and fall, the outlook for 2005 points to relative stability in per capita use of processing vegetables, as gainers and decliners largely offset one another.

Disappearance of vegetables for freezing (excluding potatoes) increased 3 percent to a record 6.3 billion pounds (22.9 billion including potatoes) in 2004. On a per capita basis, use of freezing vegetables (excluding potatoes) increased 2 percent to 21.6 pounds last year (the record was 23.1 pounds in 1996). Including potatoes, freezing vegetable use was largely unchanged at 78 pounds per person. Increases were noted for commodities such as spinach (up 16 percent), snap beans (up 5

percent), and broccoli (up 3 percent), with declines coming in lima beans (down 21 percent) and green peas (down 12 percent).

The per capita disappearance estimate for canning vegetables (excluding potatoes) increased 2 percent to 99.8 pounds in 2004. Total domestic disappearance of canning vegetables in 2004 rose nearly 3 percent to a record 29.3 billion pounds. Increases were noted for commodities such as pickling cucumbers, tomatoes, and carrots, with declines for green peas, asparagus, and sweet corn. With the second-largest crop on record, greater imports, and an improving economy, disappearance of processing tomatoes increased in 2004, rising 2 percent to 20.7 billion pounds. Tomatoes accounted for 71 percent of 2004 canning vegetable disappearance. The outlook for 2005 indicates a small gain in per capita use of processing tomatoes as burdensome stocks are drawn down and low prices and strong employment encourage increased consumption.

According to preliminary data for 2004 (utilization estimates for the previous crop year are not published until September 22), per capita use of fresh and processing potatoes fell 2 percent in calendar 2004 to 135.5 pounds, with both fresh and processing uses declining. The reduction in 2004 largely reflects a shifting of products into the export market (export volume rose 12 percent) with little change in total supply noted from the previous year. In 2005, total potato consumption is currently forecast at 134 pounds, with production this fall expected to be lower and prices projected to rise.

Further highlights in the annual per capita use estimates for 2004 include:

- Melon use declined 8 percent to 24.6 pounds per person—the third consecutive annual decline. Use of each of the three top melons was down. Cantaloup use declined 12 percent to 9.5 pounds, the lowest disappearance since 1995 with both production (down 8 percent) and imports (down 15 percent) lower.
- Driven by record-large production, fresh-market sweet corn consumption reached a record 9.6 pounds per person. Despite the presence of various low-carb diets, consumers continue to be drawn to the improved quality and value of supersweet varieties.
- Fresh broccoli disappearance rose 7 percent to 5.9 pounds per person, the third highest on record as both production and imports (record high) increased.
- Estimated fresh-market cauliflower consumption jumped 14 percent to 1.8 pounds as production and imports both increased. Production increased 8 percent from a year earlier but remained 8 percent below the record-high volume of 1994.
- Disappearance of all tomatoes increased nearly 1 percent to 89.7 pounds per person (fresh-equivalent basis) as a 1-percent reduction in fresh-market use (to 19.3 pounds) outweighed a 1 percent gain in processing use (to 70.4 pounds, fresh-equivalent basis). For the first time, fresh-market use includes an Economic Research Service (ERS) estimate for domestically-produced greenhouse tomatoes (375 million pounds), which added 1.3 pounds to the per capita total. Hothouse tomatoes from import sources have long been included in the per capita use estimates.
- Combined fresh and processing dry-bulb onion disappearance rose 7 percent from a year earlier to 22.8 pounds per person in 2004. For the third consecutive year,

fresh-market onion use was record high as both production (up 18 percent) and imports (up 7 percent) set new standards. Fresh dry-bulb onion use rose 11 percent to 21.7 pounds per person. Among all fresh-market vegetables and melons, onions trail only potatoes and iceberg lettuce in terms of volume used.

- Supported by larger acreage and better yields, per capita pumpkin disappearance rose 21 percent to 4.7 pounds—the strongest use this decade. Pumpkin acreage has quadrupled since the early 1980s largely as a result of the increased popularity of seasonal decorative uses.

- With improved yields boosting production in 2004, fresh-market cabbage use recovered from the small crop of 2003 and rose 10 percent to 8.3 pounds per person. Per capita use of fresh cabbage has changed little since stabilizing in the early 1970s, with use each decade averaging around 8.5 pounds. Domestic disappearance of fresh-market cabbage totaled nearly 2.5 billion pounds in 2004.

- In 2004, per capita use of snap beans declined for the third consecutive year since the most recent peak of 2.2 pounds in 2001 (the all-time peak occurred in 1943 at 5.3 pounds). Despite an increase in production and imports in 2004, disappearance dropped 3 percent to 1.9 pounds per person--11 percent below the 2001 level. With prices lower, export demand jumped 61 percent to a record 82 million pounds, with 94 percent moving into Canada.

Vegetable Output Rises in 2004

Total U.S. vegetable and melon output rose 2 percent in 2004 despite losses during the late summer and fall stemming from hurricanes in the East, early frost in the upper Midwest, and heavy fall rain in California. Vegetable output in 2004 was 5-percent below the 1999 peak but 6-percent above the average for the 1990s. Reduced output for dry edible beans (down 21 percent), processing green peas (down 17 percent), and processing sweet corn (down 9 percent), was outweighed by gains for processing tomatoes (up 25 percent), processing snap beans (up 13 percent), and onions (up 10 percent). Fresh-market vegetable and melon production increased 3 percent from a year earlier. This was also 5 percent above the output of 2002. Production rose on the strength of improved yields plus a 1-percent gain in harvested area to 1.95 million acres. Although fresh-market output increased in only 18 of the 39 surveyed States, the top two producing States, California (up 3 percent) and Florida (up 8 percent) each produced more fresh vegetables despite weather setbacks this past fall. Processing vegetable production increased 13 percent due mostly to the large processing tomato crop. Reduced harvested acreage (down 9 percent) and lower yields (down 13 percent) pulled the U.S. dry bean crop down in 2004. A rebound in production is expected in 2005 as acreage rises and yields improve. Potato production remained about steady in 2004, changing little from either 2002 or 2003. Meanwhile, small increases in acreage and yields (to a record-high 174 cwt/acre) resulted in a 1-percent gain in the sweet potato crop to 16.1 million cwt—the largest crop since 1962.

Fresh-Market Prices Up

During the first 6 months of 2005, f.o.b. shipping-point prices (a proxy for grower prices) averaged 11 percent above a year earlier as higher prices during the spring quarter (April-June) outweighed lower prices during the winter quarter (Jan.-Mar.). During the winter quarter, shipping-point prices declined 5 percent from a year

earlier as periods of cool, rainy weather were brief enough to have little effect on yields and shipment volume coming out of the California/Arizona desert and Florida. However, the rain storms did affect the timing of spring-crop planting and the accompanying cool, windy conditions persisted into the spring, resulting in delayed harvests and reduced yields. Crops in Mexico were also affected, with the weather causing shipments of fresh-vegetables to the United States to decline from a year earlier. As a result, supplies of all fresh vegetables in the United States during the second quarter were reduced, resulting in shipping-point prices averaging 28 percent above the low levels of a year earlier.

In 2004, shipping-point prices for fresh-market vegetables and melons declined 1 percent from a year earlier. Quarterly prices averaged below a year earlier for every quarter except the winter quarter, which registered a gain of 18 percent. This was followed by a 13-percent decline during the spring quarter and a 2-percent decline during the summer quarter. In the fall, fresh-market shipping-point prices fell less than 1 percent from the very high levels experienced during the fall of 2003. This was due to the effects of the East Coast hurricanes and California rain storms on supplies of warm season crops such as tomatoes, peppers, cucumbers, snap beans, and sweet corn.

Retail prices for fresh-market vegetables (including potatoes) averaged 4 percent above a year earlier in 2004. Despite high prices for tomatoes and other warm-season vegetables during the fourth quarter, fresh-market grower prices declined 1 percent for the year and the farm-value share of the fresh vegetable retail price fell slightly to 19 percent in 2004. Fresh-market retail prices rose 3 percent during January-June but increased nearly 6 percent during the last half of the year. While consumers paid less for head lettuce (down 3 percent), retail prices averaged higher for tomatoes (up 10 percent), potatoes (up 1 percent), and other miscellaneous vegetables (up 5 percent). In 2005, retail prices for fresh-market vegetables are projected to average 1 to 4 percent above a year ago due largely to increased costs for energy, labor, and packaging.

Tomato Prices Soar on Fall Weather Damage

A series of severe weather events came together during the fall of 2004 to disrupt the supply of fresh-market field grown tomatoes, resulting in record-high retail prices. An unusually severe storm hit central California in mid-October, damaging a portion of the fall fresh tomato crop and halting harvest. Although lower shipments were expected, supplies from the central California crop were expected to recover before the season ended in late November. Growers in the smaller-volume San Diego deal were spared the first storm and continued shipping tomatoes. However, in late October, a second heavy rain storm hit central and southern California, delivering a severe blow to much of the entire State's field-grown tomato crop with daily shipments of most types of field-grown product reduced by more than one-half.

These acute weather events in California came on the heels of an unprecedented series of mid-to-late summer hurricanes and tropical storms that brought winds and heavy rains to East Coast vegetable-producing areas from Florida to New England, battering crops and early-fall plantings. In Florida, the storms delayed or damaged fall plantings of crops such as tomatoes and bell peppers, requiring replanting of crops in many areas. Thus, shipments of these crops were set for a delay that lasted until mid-December, with market volume not reaching seasonal norms until mid-to-

late December. As volume picked up, early December fresh tomato shipping-point prices began to drop, with stronger tomato shipments from both Florida and Mexico. The national average retail price for fresh field-grown tomatoes reached a record-high \$2.47/lb in December but declined substantially in January to \$1.66/lb—within the normal-high range for that month.

Prices for fresh-market tomatoes are highly volatile and react readily to supply shortfalls as well as oversupply situations. Shipping-point prices for mature green tomatoes rose steadily from early September to late October, moving from \$6 to over \$30 (depending on size and quality) per 25-pound box. The total cost of production for fresh tomatoes produced in California's San Joaquin Valley is between \$5 and \$6 per 25-pound carton, given average yields (around 1,100 boxes per acre and assuming a 72-percent pack-out rate). The cost of production is around \$9 per box for tomatoes produced in Southwest Florida.

Vegetable Trade Deficit Widens

In calendar year 2004, continued U.S. demand for lower-cost imports allowed the trade deficit in vegetable crops (includes melons, pulses, potatoes, and planting seed) to continue expanding. While the value of U.S. exports increased 5 percent to \$3.5 billion, imports rose 14 percent to \$6.2 billion. The value of exports last exceeded imports in 1995. In 2004, U.S. vegetable, melon, and pulse imports from Mexico rose 15 percent while Mexico's share of U.S. import value rose for the second consecutive year to 45 percent (from 44 percent a year earlier and 43 percent 2 years earlier).

Imports from Canada rose 11 percent to \$1.5 billion in 2004, driven largely by tomato ketchup (up 50 percent), canned sweet corn (up 25 percent), fresh greenhouse tomatoes (up 19 percent), and frozen french fried potatoes (up 18 percent). Canada's share of the U.S. vegetable, melon, pulse, and seed import markets remained about steady at 25 percent in 2004. Canada shipped \$515 million in frozen french fries to the United States in 2004--one-third of all Canadian vegetable and melon exports to the United States.

China continued to experience double-digit growth in exports of vegetables to the United States in 2004. With increased shipments of fresh garlic (up 63 percent to \$39 million) and fresh and processed mushrooms (up 27 percent to \$59 million), imports from China (including a small amount from Hong Kong) increased 28 percent to \$281 million—increasing their share from 4 percent to nearly 5 percent of the U.S. import market. Vegetable imports from China are up 53 percent since 2002, with 57 percent of the 2004 total coming from (dried vegetable products, mushrooms, and fresh garlic). Among the \$61 million in dried imports from China were \$17 million in miscellaneous peppers (up 30 percent). About \$50 million in canned vegetables (excluding mushrooms) were shipped from China to the United States in 2004, with Chinese water chestnuts accounting for \$10 million (up 122 percent).

The volume of fresh vegetable (excluding potatoes and melons) imports increased 4 percent in calendar 2004 and the value of those imports rose 13 percent from a year earlier. Imports from Mexico (up 13 percent), Canada (14 percent), and Peru (23 percent) each increased. Together, Mexico and Canada accounted for 85 percent of U.S. fresh-market vegetable import value in 2004. Import volume increased for items such as onions (up 7 percent), bell peppers (5 percent), and cucumbers (4

percent), and declined for tomatoes (down 1 percent) and celery (17 percent). Melon import volume declined 5 percent due largely to continued softness in the cantaloup market. The fresh-market import share of consumption declined slightly from 2003's record-high of just over 16 percent, to just under 16 percent.

While the volume of fresh vegetable exports increased 1 percent in calendar 2004, the value increased 6 percent to nearly \$1.3 billion. The value of fresh exports to Canada (6 percent) and Mexico (23 percent) each increased. Canada accounted for 77 percent of U.S. fresh-market vegetable exports in 2004—up slightly from 2003. The value of fresh exports to Japan (down 2 percent) declined for the fourth consecutive year. Export volume increased for items such as tomatoes (up 17 percent), leaf and romaine lettuce (12 percent), and head lettuce (5 percent), and declined for onions (down 9 percent), cabbage (13 percent), and carrots (15 percent). Melon export volume increased 6 percent in 2004 with most of the volume moving into Canada. In 2004, the United States exported nearly 8 percent of its fresh-market vegetable and melon supplies (production plus imports)—largely unchanged over the past decade.

Processing Output Up in 2004; Expected To Decline in 2005

Processors of five major vegetables (tomatoes, sweet corn, snap beans, green peas, and cucumbers for pickles) have contracted 1.22 million acres in 2005—down less than 1 percent from the comparable producing States of a year earlier. Contract production accounted for 97 percent of the output of the five leading processing vegetables last year. Canneries, which account for two-thirds of all processing vegetable area, have contracted for 1-percent fewer acres than a year ago. Area for tomatoes, the largest single processing vegetable, will be 8 percent smaller than a year ago due to higher carryover stocks and lackluster wholesale prices. Given average yields, total production of the five leading canning vegetables is expected to decline from the 15.0 million short tons of 2004. For processors of frozen vegetables, contract area is forecast to decline 2 percent from year-earlier levels as lower sweet corn and green pea plantings outweigh an 8-percent gain in acreage for snap beans. Given average yields, contract production for the three leading vegetables for freezing is expected to decline 1 to 3 percent from the 2.1 million short tons produced in 2004.

Assuming average acreage losses and yields hovering near the mean of the previous three seasons, total production of the 11 selected processing vegetables could decline 6 to 10 percent from the 17.8 million short tons harvested in 2004. The majority of the decline in processing output this year will likely stem from the expected reduction in California tomato production from last year's near-record levels. Average retail prices for all processed fruits and vegetables increased just over 2 percent during the first 6 months of 2005, reflecting higher packaging, transportation, and marketing costs.

Green peas: The first estimate of 2005 contract production for processing green peas indicated a 3-percent decline from a year earlier to 394,070 short tons. Estimated area for harvest was down 1 percent from a year earlier. Per-acre yields are also expected to drop 3 percent to 1.88 tons after also declining a year earlier (yields were record-high in 2003). Reduced output in Washington (down 23 percent) and Oregon (down 35 percent) is expected to outweigh a 12-percent gain in Minnesota (the top producing State) and a 33-percent jump in Wisconsin. Whole-

sale prices for canned peas over the first 6 months of 2005 are averaging about 2 percent below a year ago, while prices for frozen green peas have been running about 2 percent above the same time a year earlier.

Tomatoes: The 8-percent decline expected in the 2005 contract processing tomato crop follows a 25-percent jump in the total 2004 crop. In 2004, harvested acreage was up 2 percent and favorable weather pushed yields up to a record-high 40.8 short tons per acre. Calendar 2004 import volume for all tomato products (fresh-weight basis) was up 11 percent, with increases in sauces (up 8 percent) and ketchup (up 32 percent) outweighing declines in paste, whole, and juice. Sauces (60 percent) and ketchup (30 percent) accounted for the majority of tomato product imports last year. Imports accounted for 6 percent of domestic consumption in 2004—up slightly from 2003 but down from 8 percent in 2002. With the weaker U.S. dollar and lower domestic wholesale prices, calendar year exports rose 2 percent to a record 3.0 billion pounds (fresh-weight equivalent). This was equivalent to 7 percent of available supply (production plus imports and beginning stocks). Calendar year 2004 per capita use of processing tomatoes increased 1 percent to an estimated 70.4 pounds (fresh-weight)—continuing the recovery from the recession-impacted low of 2001.

Sweet corn: Contract area is expected to rise 1 percent in 2005, with canning area up 4 percent and freezing area down 2 percent. Assuming yields come in near the average of the previous 3 years, processing sweet corn production could increase 1 to 3 percent in 2005. In 2004, processing sweet corn production declined 9 percent to 2.97 million short tons as output of both canning corn (down 6 percent) and sweet corn for frozen products (down 12 percent) declined. The long-run trend in U.S. domestic disappearance of canned sweet corn continues to be negative with 2004 per capita use of canning sweet corn down 2 percent from a year earlier to 8.2 pounds. Over the first 5 years of the 2000s, per capita disappearance averaged 18 percent below average use in the 1990s and 25 percent less than the average of the 1980s. Disappearance of sweet corn for freezing rose 1 percent to 9.1 pounds per person in 2004. During the 2000s, domestic use of sweet corn for freezing declined 5 percent from the average of the 1990s, but remains 24 percent above average use during the 1980s.

Imports of canned sweet corn increased for the eighth consecutive year—rising 37 percent, with Canada supplying 57 percent and Thailand 34 percent. Imports reached a record-high in 2004 and presently account for about 8 percent of consumption compared with 2 percent on average during the 1990s. Exports, the primary market for 18 percent of canned sweet corn supply, increased 6 percent after declining for six consecutive years. However, volume shipped to Japan continued to decline. After peaking in 1998, the volume of canned sweet corn exports to Japan, which still accounts for 36 percent of U.S. canned corn exports, has declined annually. According to data from *The World Trade Atlas*, the volume of Japanese canned sweet corn imports has declined 18 percent since 1995 and the U.S. share has followed that decline. In the meantime, share of market has been gained by Thailand (also has the lowest unit prices), China, and Canada. The estimated U.S. share of the Japanese canned sweet corn import market has dropped from 92 percent in 1995 to 79 percent in 2004.

Fresh Output Down in 2004; Summer 2005 Area Up Slightly

This summer (largely July-September), fresh-market vegetable (excluding melons) area for harvest is forecast to rise less than 1 percent from a year earlier to 305,400 acres. For the most part, increased area for broccoli, tomatoes, and sweet corn will outweigh reductions for crops such as head lettuce, cauliflower, and cabbage. This small gain in summer area follows a decline in spring vegetable area. Although vegetable area is up slightly this summer, melon area for harvest is expected to drop 2 percent, with increased honeydew area (up 7 percent) being outweighed by lower area for watermelon (down 3 percent) and cantaloup (down 5 percent). Although total watermelon area is down this summer, the seedless watermelon category continues to dominate shipments, with seedless now accounting for nearly three-fourths of the movement of all domestically-grown watermelon.

Growers in California, accounting for 46 percent of this year's summer-season vegetable and melon area (down from 47 percent a year earlier), reduced acreage 2 percent. New York, the second leading summer-season producer, with 17 percent of acreage, expects to harvest 7 percent more area than a year ago, due largely to a 14-percent increase in sweet corn acreage. With U.S. fresh-market area little changed from last summer, average yields would leave supplies near the relatively strong volume of July-September 2004. Assuming continued strong economic activity and attendant demand, summer-season fresh-market vegetable prices are also likely to average near the relatively strong levels of the past year. During the summer quarter of 2004 (July-September), prices received by growers and shippers of fresh-market vegetables and melons averaged just 2 percent below the record highs experienced during the summer of 2003.

Despite some severe weather during the late summer and early fall of 2004, annual fresh-market output (including melons) increased 3 percent, and shipping-point prices averaged just 1 percent below those of the previous year. Some of the 2004 fresh-market highlights for selected crops follow:

Head lettuce: With a 4 percent increase in harvested area outweighing slightly lower yields, head lettuce production increased 3 percent in 2004 to 7 billion pounds—the strongest output since 1999. Import volume, which until 2002 was normally less than 1 percent of consumption, fell 2 percent to 92 million pounds—1 percent of domestic disappearance. Export volume rose 5 percent to 475 million pounds, the fourth consecutive annual increase and the highest since 1992. About 7 percent of available supplies were exported in 2004—the most since 1993. The average shipping-point price fell 7 percent to \$16.80 per cwt, with prices strongest in October and February and weakest during March and July. Total disappearance was an estimated 6.6 billion pounds in 2004—up from 6.5 billion pounds the previous year but below the record high of 7.1 billion pounds set in 1989. This was the equivalent of 22.5 pounds per capita, up 1 percent from a year earlier. Head lettuce consumption has been trending lower since peaking in 1989 as consumers have broadened their diets to include other types of lettuces (such as romaine) and leafy greens (such as spinach).

Tomatoes: In 2004, fresh-market field-grown tomato production rose 2 percent to 3.61 billion pounds as area harvested increased 4 percent, outweighing a 2-percent reduction in national per-acre yields. ERS estimates that domestically-produced greenhouse tomatoes added another 375 million pounds to fresh-market tomato

supplies in 2004. Import volume (field and hothouse) declined 1 percent from a year earlier to 2.1 billion pounds, second only to the 2003 record-high volume. Import share of disappearance (including field-grown and domestic greenhouse) fell slightly to 36 percent in 2004. After three consecutive annual declines, U.S. tomato export volume increased 17 percent to 368 million pounds—equal to 6 percent of available supplies. With increased exports offsetting the gain in total supply, the volume used for domestic consumption remained unchanged from a year earlier at 5.66 billion pounds (includes field-grown and greenhouse production). However, with population growing at about 1 percent annually, per capita use declined 1 percent to 19.3 pounds—1 pound less than the 2003 record high. Notably, domestically-produced cherry and grape tomatoes are not included in these estimates since there are no official production estimates, however, imported product is included in the tomato disappearance estimates.

Onions: U.S. fresh-market onion production jumped 16 percent in 2004 to a record-high 7.39 billion pounds largely as a result of the second consecutive record-high yield. National onion yields (for fresh and processing) hit a record 490 cwt per acre in 2004, up 11 percent from the previous record in 2003. Imports, which increased 7 percent to a record-high 703 million pounds, accounted for 11 percent of domestic consumption—down from 12 percent the previous year due to the surge in domestic output. The majority of the imported volume was shipped from Mexico (58 percent of the total), Canada (19 percent), and Peru (16 percent). After a sizeable gain in 2003, onion exports declined 8 percent to 628 million pounds in 2004. With record-high production, strong beginning stocks, and larger imports, domestic per capita use of fresh-market onions jumped 11 percent to 21.7 pounds—a record high.

Spinach: U.S. fresh-market spinach production rose 16 percent in 2004 to 676 million pounds as output in California, the leading producer, increased 14 percent. National output was boosted by a 9-percent gain in harvested area and a 5-percent increase in yield to a record-high 159 cwt per acre. Despite increased domestic output, imports rose 6 percent from the previous year's record level. As with most leafy greens, spinach imports (which largely arrive from Mexico) are relatively minor, accounting for less than 4 percent of domestic disappearance. The United States is currently a net exporter of fresh spinach, with most volume moving into Canada. In 2004, exports accounted for 8 percent of fresh-market spinach supply and totaled 56 million pounds, down 10 percent from 2003. Spinach disappearance rose 18 percent to 610 billion pounds. On a per capita basis, spinach use peaked in 1939 at 2.9 pounds, while 2004 use increased to 2.1 pounds and is projected to increase again in 2005.

Pulse Crops Up in 2005, Potato Acres Record Low

Potatoes: U.S. potato growers planted an estimated 1.11 million acres in all four seasons—the lowest since records began in 1866. Fall-season potato growers expect to harvest 955,700 acres, down 7-percent from a year earlier and the lowest since 1957. Harvested area is expected to be lower for most major fall-producing States, including Idaho (down 7 percent), Washington (down 3 percent), North Dakota (down 15 percent), and Colorado (down 10 percent). During the March to May period, when most fall-season potatoes were being planted, U.S. shipping-point prices for all potatoes averaged \$6.37 per cwt, less than 1-percent below a year earlier but 8-percent below 2 years ago. Because of a continued stretch of low

potato prices and industry efforts to limit acreage due to lackluster potato demand, summer-season potato growers expect to harvest 9-percent fewer acres in 2005. This follows an 11-percent reduction in potato area during the spring season. With per-acre yields expected to be 3-percent lower this summer, the summer potato crop is expected to decline 12 percent. The summer season typically accounts for about 4 percent of the annual U.S. potato crop, with Texas, California, and Missouri the leading States.

In 2004, U.S. potato production declined less than 1 percent from 2003. This was the third consecutive year that total U.S. potato production was little changed. Smaller harvested area (down 6 percent) was offset by record-high yield (up 7 percent to 391 cwt per acre), which left total U.S. potato production down slightly to 456 million cwt. U.S. fall potato production of 410 million cwt in 2004 closely matched the 2003 crop despite a 6-percent reduction in area harvested. Reduced area was largely offset by a 7-percent jump in average yield from 367 to 391 cwt per acre, with higher yields experienced for the spring, summer, and fall crops.

These productivity gains were not enough to prevent potato output from declining during the spring and fall, given fewer acres harvested. Prices were not significantly different from 2003, with demand remaining weak. The 3-percent production gain in Western States, largely from Idaho's crop, almost offset the 8-percent production drop in the Central States. Higher yields in most Western and Central States nearly outweighed reduced harvested areas in most producer States. The 9-million-cwt production gain in Idaho prevented a more significant decline in the rest of the country. In the East, Maine's 13-percent larger crop offset lower output in New York and other Eastern States.

Domestic shipments of potatoes, including chipper and seed potatoes, were about 2-percent lower during January to December 2004 than in calendar year 2003, reflecting partial success by growers in cutting market supply. Also, shipments in the fourth quarter of 2004 were 6 percent below corresponding shipments in 2003. These further indicated subdued demand for domestic potatoes, which was also evident in dampened prices for fresh and processing potatoes. With the exception of August, 2004 monthly prices received by U.S. growers for fresh potatoes were all lower than in 2003. Prices for processing potatoes, however, were about the same as in 2003. One reason for the relatively stronger demand for processing potatoes was greater export volume in 2004 compared with fresh potato exports. Nevertheless, retail prices for frozen french fried potatoes and for potato chips were generally lower in 2004 than in 2003. The preliminary season-average farm price received for all U.S. 2004-crop potatoes was estimated at \$5.62 per cwt, down 5 percent from the previous season.

Sweet potatoes: U.S. sweet potato growers planted 92,300 acres in 2005, down 5 percent from last year and 4 percent below 2003. Three States expect to increase acreage (California, Louisiana, and Mississippi) while the majority of the reduction will come from the top producing State, North Carolina. Growers in North Carolina planted 16 percent less area in response to low prices and higher-than-anticipated carryover from the 2004 season. The season-average price for 2004-crop sweet potatoes was \$17.50/cwt, down 9 percent from the record high set in 2003. The 2004 sweet potato crop was the largest since 1962.

Domestic sweet potato disappearance has been stronger over the past few years. After averaging 5.1 pounds per person during the 1970s, average per capita use fell

during the 1980s and 1990s to 4.6 and 4.1 pounds respectively, reaching an annual low of 3.7 pounds twice in the 1990s. Thus far in the 2000s, per capita use has rebounded to an average of 4.3 pounds, reaching 4.7 pounds in 2004—the highest since 1985. During this time, U.S. exports of sweet potatoes have also surged, rising 64 percent from 2000 to 2004. Exports have risen steadily since the late 1980s—2004 sweet potato exports were more than four times what they were in 1989—indicating that international demand for U.S. sweet potatoes has also increased. About 4 percent of supply is now being shipped to nations such as Canada and the United Kingdom compared with 2 percent of supplies exported in the 1990s.

Dry beans: In 2005, U.S. dry bean growers expect to harvest 1.57 million acres—29 percent more than a year earlier. Planted area increased 24 percent in response to strong dry bean prices, low carryover stocks, and less attractive prices and revenue streams for alternative crops. With only a few exceptions, production is expected to increase for most classes, and prices are expected to weaken into the fall. However, prices for most bean classes are not expected to collapse because the increase in 2005 production is likely to be just sufficient to fill pipelines and satisfy average use over the coming season, with carryover stocks again expected to be relatively low coming into the 2006/07 season.

In 2004, a 9-percent reduction in harvested area (to 1.22 million acres) and 13-percent lower yields sent dry bean production down 21 percent to 17.8 million cwt. Among the major States, the largest reduction in output from a year earlier occurred in North Dakota and Minnesota (each down 39 percent), where yields were cut by an August frost. Output was also reduced in Texas (down 73 percent), Nebraska (down 25 percent) and California (down 16 percent) but production was higher in Michigan (up 27 percent) and Idaho (up 9 percent). Output was reduced for 10 of the 15 identified classes, with the largest percentage declines occurring in Great Northern beans (down 57 percent) and blackeye beans (down 50 percent). In addition to Great Northern and blackeye beans, notable declines were experienced for light red kidney (down 26 percent), pinto (down 25 percent), dark red kidney (down 19 percent), and navy beans (down 15 percent).

Although total dry bean output was down in 2004, higher prices pushed the estimated farm value of the 2004 dry bean crop up 5 percent from a year earlier to \$445 million. Given a second consecutive short crop, carryover supplies dwindled enough to provide strength to prices during the season, with the season average price for all dry beans estimated to have risen 35 percent to \$24.80/cwt. Calendar year dry bean export volume declined for the fifth consecutive year in 2004, falling 17 percent to 567 million pounds—18 percent of available supply. Although imports were up 9 percent, they remained too small a share of the market to overcome the small crop of 2004. As a result, per capita disappearance declined 14 percent from a year earlier to 5.7 pounds—the lowest since 1987.

Dry peas and lentils: Production of dry peas and lentils surged to a record high in 2004. Production of dry edible peas (green and yellow) jumped 120 percent to 11.4 million cwt, exceeding 1943's record 10.0 million. This increase was driven by a 55-percent increase in area harvested and 42 percent higher yields. Yields, which were strong in both the Pacific Northwest and the Upper Midwest, rose 32 percent in North Dakota where the growing season was ideal for dry peas. Production of lentils rose 71 percent to 4.2 million cwt in 2004 due to a combination of a 39-percent rise in U.S. lentil acreage and a 23-percent gain in yields. While increased

area for dry peas was largely driven by the income security provided by the marketing loan program, gains in lentil area were driven largely by market prices, which were strong (above both loan rates and the average of the previous 5 years) in both the 2003 and 2004 crop years. Because of unusually favorable growing conditions and strong yields in the upper Midwest, North Dakota leaped to the forefront of national lentil production with a 104-percent increase in output. The previous market leader, Washington, experienced a 23-percent increase in production.

According to USDA estimates, 2005 dry pea (largely green and yellow) planted area jumped 52 percent to 804,000 acres, while lentil acreage rose 30 percent to 450,000 acres. With relatively favorable weather pointing toward average yields or better, production will again be up substantially for both dry peas and lentils. The new larger crops will add to substantial existing carryover stocks (stored in all positions as of June 1) of 3.2 million cwt for dry edible peas, 1.3 million cwt for lentils, 175,000 cwt of Austrian winter peas, and 26,000 cwt of small chickpeas.

The preliminary 2004/05 season-average price for all dry edible peas fell 22 percent to \$5.98 per cwt, while the average price for all lentils was estimated to have dropped 10 percent to \$15.40 per cwt. However, driven by increased volume, the value of U.S. dry pea production (excluding wrinkled seed peas but including Austrian winter peas) totaled a record \$71 million in the 2004 season—up 72 percent from a year earlier. The 2004/05 lentil crop was valued at a record \$64 million, up 55 percent from a year ago.

Mushrooms: The farm value of all mushroom production during the 2003/04 crop year (July-June), totaled \$920 million, up 3 percent from the previous year. During 2003/04, total U.S. mushroom sales volume increased 1 percent to 857 million pounds. The volume of fresh-market agaricus mushrooms rose 1 percent to 701 million pounds and again accounted for 83 percent of all agaricus sales. Agaricus processing volume rose 3 percent—the first increase since the 1998/99 season. This likely represents a brief pause in the long run industry movement toward the fresh market. Intended agaricus bed and tray production area for the 2004/05 season is largely unchanged from a year earlier at 147 million square feet. While Eastern growers intend to increase area 1 percent, those in the Western States (down 2 percent) and Central States (down 1 percent) expect to reduce square footage. Assuming yields recover from the weather-reduced 2 percent drop in 2003/04 and return to those of the previous 2 years (5.9 pounds/square foot), U.S. agaricus production in the 2004/05 season could reach a record-high 866 million pounds.

The sales volume of specialty mushrooms (excluding brown agaricus), most of which are sold in the fresh market, rose 6 percent to 13.66 million pounds. Gains were experienced across all three categories. Shiitake mushrooms, accounted for 57 percent of specialty volume. The volume of brown agaricus mushroom sales (including Portabello and Crimini varieties) declined 13 percent to 95.8 million pounds in 2003/04—the first decline since the category was initially reported in 1995/96. Popular in both retail and foodservice venues, these varieties account for 11 percent of total agaricus volume and 14 percent of agaricus sales value. Although lower this year, brown agaricus volume is still twice that of 1997/98, when sales totaled 47 million pounds. Per capita use of all mushrooms increased 1 percent in 2003/04 to 4.15 pounds, with the majority of the gain coming from processing mushrooms.

Glossary of Specialized Terms

Arrivals: Quantity of produce received by wholesalers and chain stores in selected cities, as shipped from major production areas.

Carryover stocks: The quantity of product remaining in storage at the end of the crop year.

Cash receipts: The value of commodity marketings during the calendar year, irrespective of the year of production. For program crops, also includes net CCC loans (there are none for vegetables or potatoes).

C.I.F. value: (Cost, insurance, and freight). Terms of sale whereby the seller's (exporter) price includes the cost of the goods being sold and all transportation charges, including insurance expenses, to the destination point (importer).

Cold storage: The quantity of product in refrigerated warehouses at a given point in time.

Constant 2000 dollars: Expression of value in terms of purchasing power in the year 2000. Frequently referred to as deflated or real dollars.

Contract acreage: Area planted by agreement between processors and growers, generally at an agreed price and conditions, including quality.

Customs Import Value: Represents a value in the foreign country and therefore excludes U.S. import duties, freight, insurance, and other charges incurred in bringing the merchandise to the United States. This valuation is primarily used for collection of import duties and frequently does not reflect the actual transaction values (see C.I.F. value).

Cwt: Abbreviation for hundredweight, a unit of measure equal to 100 pounds.

Dual-purpose vegetables: Commodities that may be sold in fresh or processing markets. Dual commodities include asparagus, broccoli, cauliflower, celery, chile peppers, and bell peppers.

Dumping: The sale of a commodity in a foreign market at less than fair market value.

Fall season: Production period which mainly spans October to December.

Farm weight: The raw or unprocessed weight of a product in fresh form prior to any processing; also called fresh-weight, field-run, or orchard-run.

F.A.S. value: (free alongside ship). A price quotation that includes all costs of transportation and delivery of the goods to the dock alongside the ship (or other means of transport).

F.o.b. (free on board) shipping-point price: A price quotation that includes a loading charge at the shipping point but no further transport cost. In this publication, f.o.b. is the average, unweighted unit price received by the shipper or grower-shipper primarily for sales in carload or truckload quantities, but also including mixed loads.

Fresh-cut vegetables (fresh-processed): Fresh-market vegetables that have been trimmed, peeled, or cut (but not heated) into a completely usable fresh product, which is marketed in a prepackaged form. Examples include bagged salads, baby peeled carrots, and broccoli florets. In terms of the data in this report, these products are still considered fresh-market commodities.

Fresh-market vegetables: Sold primarily as fresh; includes artichokes, asparagus, green lima beans, snap beans, broccoli, brussels sprouts, cabbage, cantaloupes, carrots, cauliflower, celery, sweet corn, cucumbers, eggplant, escarole and endive, garlic, radishes, honeydews, lettuce, onions, bell peppers, spinach, tomatoes, and watermelons. Includes fresh-cut products such as baby carrots, baby spinach, and bagged salads.

Grower-packer return: Price received by the grower-packer.

Marketing spread: The difference between the retail price and the grower-packer return.

Pack: The quantity of fresh or processed product placed in containers (e.g., cans). Generally refers to the output of a processing industry (e.g., frozen pack of broccoli).

Pay weight: The weight of useable product delivered to the processing plant and paid for at the rates specified by contract.

Per capita use: A measure of commodity disappearance on a per-person basis. Equal to total supply (production plus imports plus beginning stocks) less uses (exports, shrink and loss, seed use, ending stocks) divided by total U.S. population (including military).

Processing vegetables: Commodities sold primarily to processors; include (but not limited to) green lima beans, snap beans, beets, cabbage, sweet corn, cucumbers, chile peppers, green peas, spinach, and tomatoes.

Product weight: The weight of a product in its final packaged form. For example, the weight of the contents of a can of tomato paste.

Pulses: A term used collectively for dry edible beans, dry edible peas, Austrian winter peas, and lentils.

Season-average price: Average price received by the grower-packer (grower-shipper), weighted by quantity marketed.

Shipments: Quantity of produce marketed from major production areas.

Short ton: A unit of measure equal to 2,000 pounds. A metric ton is equal to 1,000 kilograms or 2,204.62 pounds.

Specialties: A term for commodities (limited here to vegetables) not generally considered to be mainstream. Examples include jicama, dasheen, and cassava. May also include "minor vegetables," such as okra, chile peppers, pumpkins, and tropical vegetables.

Spring season: Production period which mainly spans April to June.

Summer season: Production period which mainly spans July to September.

Value of production: The value of commodities produced during the crop year. Calculated as production times marketing year average price. May be equal to cash receipts when the crop year for a vegetable runs from January through December.

Winter season: Production period which mainly spans January to March.

Selected Conversion Factors

1 hundredweight (cwt) = 100 pounds
1 cwt = 0.04536 metric tons
1 ton = 2000 pounds
1 short ton = 1 ton (2000 pounds)
1 kilogram = 2.204622 pounds
1 metric ton = 1,000 kilograms
1 metric ton = 1.102311 short tons
1 metric ton = 2204.622 pounds
1 hectoliter = 26.41721 gallons
1 short ton per acre = 0.4467 times 1 metric ton per hectare
1 cwt per acre = 1 hectogram per hectare divided by 1120.953
1 hectare = 2.471 acres
1 acre = 43,560 square feet
1 square mile = 640 acres

Cents per pound = Dollars per cwt divided by 100.

1 pound dried garlic = 2.7 pounds fresh
1 pound dried chile peppers = 8 pounds fresh
1 pound frozen spinach = 1.43 pounds fresh
1 pound frozen french fried potatoes = 2 pounds fresh potatoes
1 pound potato chips = 3.5 pounds fresh potatoes

Vegetables at a Glance

U. S. vegetable production

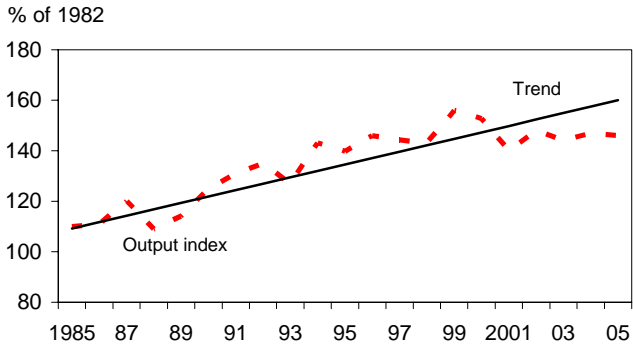

Prices received by farmers for vegetables

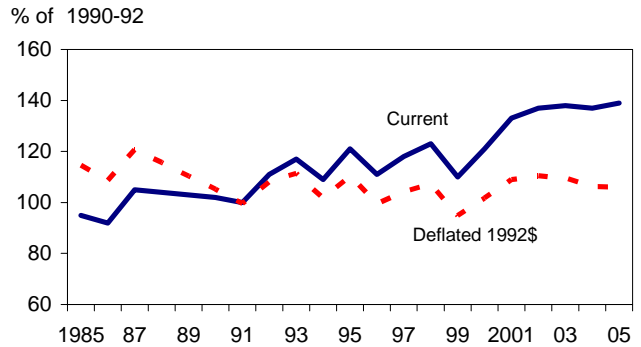

Producer price index for vegetables

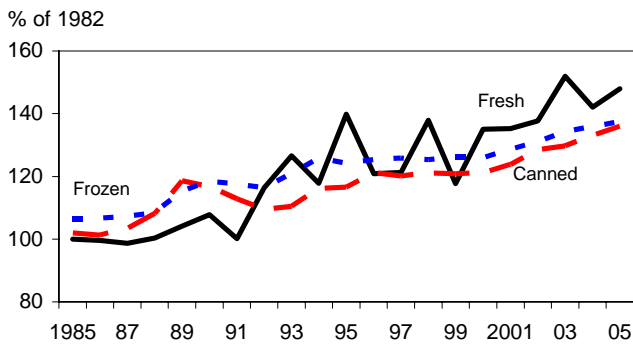

Vegetable cash receipts

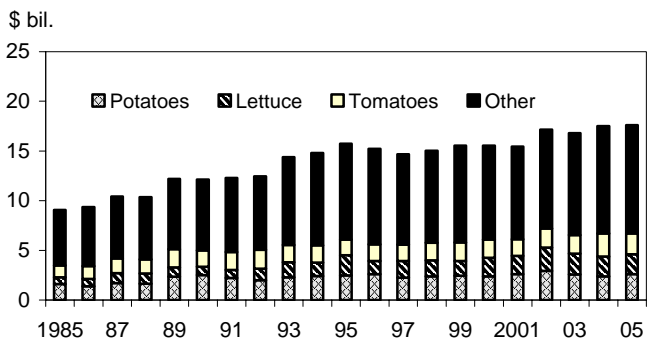

U.S. fresh vegetable imports

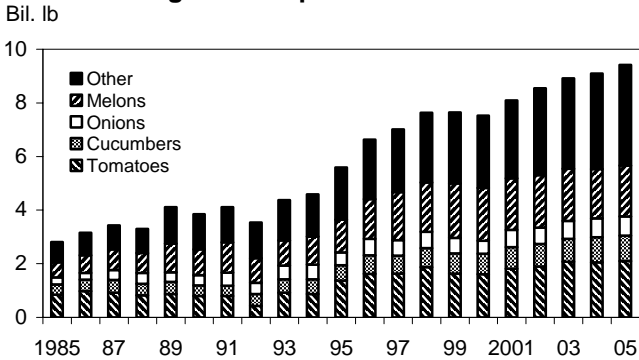

U.S. fresh vegetable exports

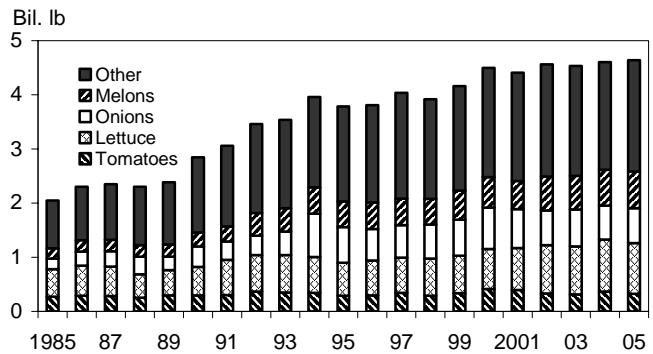

Retail price for fresh and processed vegetables

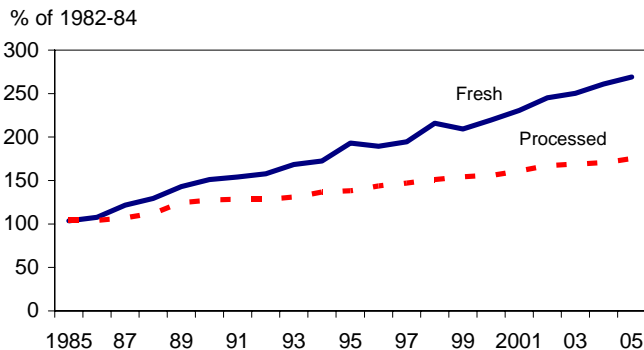

Per capita vegetable use

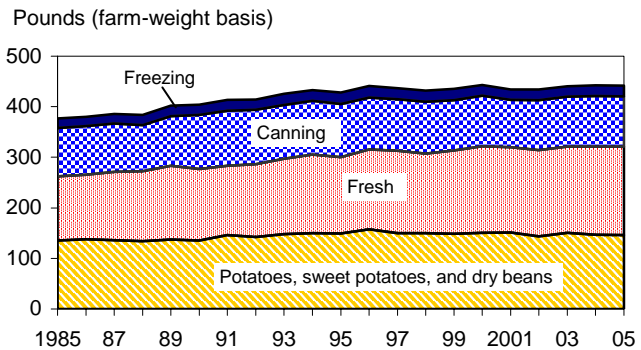

Source: Economic Research Service, USDA.

List of Tables

Industry

1. U.S. per capita use of selected, commercially produced, fresh, and processing vegetables and melons, 1973-2005.....	12
2. Vegetables: U.S. cash receipts, 1979-2004	14
3. U.S. vegetable and melon industry: Total area harvested, 1992-2004.....	15

Fresh Vegetables

4. Vegetables, fresh market: Selected shipments, 1992-2004.....	16
5. Vegetables, fresh market: Harvested acreage of major vegetables, 1979-2004.....	17
6. Vegetables, fresh market: Production of major vegetables, 1979-2004.....	18
7. Vegetables, fresh market: Value of production of major vegetables, 1979-2004.....	19
8. Fresh-market production of selected vegetables for selected States, 1990-2004.....	20
9. Vegetables, fresh market: U.S. monthly and annual producer price index, 1979-2005.....	21
10. Vegetables, fresh market, including potatoes: U.S. monthly and annual Consumer Price Index, 1979-2005.....	22
11. Vegetables, fresh-market: U.S. imports of major vegetables, 1979-2004.....	23
12. Selected fresh vegetables: U.S. import value from selected countries and the world, 2000-2004.....	24
13. Vegetables, commercial: U.S. monthly and annual average shipping-point price index, 1979-2005.....	26
14. Vegetables, fresh market: Selected U.S. monthly and annual imports, 1979-2005.....	27
15. Vegetables, fresh market: Share of consumption derived from imports, 1980-2005.....	28
16. Vegetables, fresh market: U.S. per capita utilization, 1979-2005.....	29
17. Vegetables, fresh market: Selected U.S. exports, 1979-2004.....	30
18. Selected fresh vegetables: U.S. export value to selected countries and the world, 1999-2004.....	31
19. Vegetables, fresh market: Share of supply exported, 1980-2005.....	33
20. Vegetables, fresh market: Selected U.S. monthly and annual exports, 1979-2005.....	34
21. Asparagus, fresh market: U.S. monthly and annual imports, 1979-2005	35
22. Asparagus, fresh market: U.S. monthly and season-average f.o.b. shipping-point price, 1979-2005.....	36
23. Broccoli, fresh market: U.S. monthly and season-average f.o.b. shipping-point price, 1979-2005.....	37
24. Cantaloup, fresh market: U.S. monthly and season-average f.o.b. shipping-point price, 1995-2005.....	38
25. Carrots, fresh market: U.S. monthly and season-average f.o.b. shipping-point price, 1979-2005.....	39

26. Cauliflower, fresh market: U.S. monthly and season-average f.o.b. shipping-point price, 1979-2005.....	40
27. Celery, fresh market: U.S. monthly and season-average f.o.b. shipping-point price, 1979-2005.....	41
28. Cucumbers, fresh market: U.S. monthly and season-average f.o.b. shipping-point price, 1996-2005.....	42
29. Honeydew melons: U.S. monthly and season-average f.o.b. shipping-point price, 1979-2004.....	43
30. Head lettuce, fresh market: U.S. monthly and season-average f.o.b. shipping-point price, 1979-2005.....	44
31. Lettuce, iceberg, fresh market: U.S. monthly and annual retail price, 1979-2005.....	45
32. Lettuce, fresh market: U.S. monthly and annual retail price index, 1979-2005.....	46
33. Lettuce, fresh market: U.S. monthly and annual imports, 1979-2005.....	47
34. Onions, fresh market: U.S. monthly and season-average f.o.b. shipping-point price, 1979-2005.....	48
35. Onions, fresh market: U.S. monthly and annual imports, 1979-2005.....	49
36. Snap beans, fresh market: U.S. monthly and season-average f.o.b. shipping-point price, 1996-2005.....	50
37. Sweet corn, fresh market: U.S. monthly and season-average f.o.b. shipping-point price, 1979-2005.....	51
38. Tomatoes, fresh market: U.S. monthly and season-average f.o.b. shipping-point price, 1979-2005.....	52
39. Tomatoes, fresh market: U.S. monthly and annual retail price, 1979-2005.....	53
40. Tomatoes, fresh market: U.S. monthly and annual retail price index, 1979-2005.....	54
41. Tomatoes, fresh market: U.S. monthly and annual imports, 1979-2005.....	55
42. Melons, fresh market: U.S. monthly and annual imports, 1979-2005....	56

Fresh and Processing Supply and Use

43. U.S. fresh tomatoes: Supply, utilization, and price, farm weight, 1979-2005.....	57
44. U.S. fresh bell peppers: Supply, utilization, and price, farm weight, 1979-2005	58
45. U.S. fresh head lettuce: Supply, utilization, and price, farm weight, 1979-2005.....	59
46. U.S. leaf and romaine lettuce: Supply, utilization, and price, farm weight, 1990-2005.....	60
47. U.S. fresh onions: Supply, utilization, and price, farm weight, 1979-2005.....	61
48. U.S. fresh sweet corn: Supply, utilization, and price, farm weight, 1979-2005.....	62
49. U.S. fresh carrots: Supply, utilization, and price, farm weight, 1979-2005.....	63

50. U.S. fresh broccoli: Supply, utilization, and price, farm weight, 1979-2005.....	64
51. U.S. fresh cauliflower: Supply, utilization, and price, farm weight, 1979-2005.....	65
52. U.S. fresh asparagus: Supply, utilization, and price, farm weight, 1979-2005.....	66
53. U.S. fresh celery: Supply, utilization, and price, farm weight, 1979-2005.....	67
54. U.S. fresh cucumbers: Supply, utilization, and price, farm weight, 1979-2005.....	68
55. U.S. cabbage: Supply, utilization, and price, farm weight, 1979-2005.....	69
56. U.S. artichokes, all uses: Supply, utilization, and price, farm weight, 1979-2005.....	70
57. U.S. eggplant, all uses: Supply, utilization, and price, farm weight, 1979-2005.....	71
58. U.S. garlic, all uses: Supply, utilization, and price, farm weight, 1979-2005.....	72
59. U.S. fresh-market snap beans: Supply, utilization, and price, farm weight, 1979-2005.....	73
60. U.S. fresh-market spinach: Supply, utilization, and price, farm weight, 1979-2005.....	74
61. U.S. fresh-market potatoes: Supply, utilization, and price, farm weight, 1979-2005.....	75
62. U.S. honeydew melons: Supply, utilization, and price, farm weight, 1979-2005.....	76
63. U.S. cantaloupes: Supply, utilization, and price, farm weight, 1979-2005.....	77
64. U.S. watermelons: Supply, utilization, and price, farm weight, 1979-2005.....	78
65. U.S. asparagus for freezing: Supply, utilization, and price, farm weight, 1979-2005.....	79
66. U.S. broccoli for processing: Supply, utilization, and price, farm weight, 1979-2005.....	80
67. U.S. cauliflower for processing: Supply, utilization, and price, farm weight, 1979-2005.....	81
68. U.S. green peas for freezing: Supply, utilization, and price, farm weight, 1979-2005.....	82
69. U.S. snap beans for freezing: Supply, utilization, and price, farm weight, 1979-2005.....	83
70. U.S. sweet corn for freezing: Supply, utilization, and price, farm weight, 1979-2005.....	84
71. U.S. potatoes for freezing: Supply and utilization, farm weight, 1979-2005.....	85
72. U.S. spinach for freezing: Supply and utilization, farm weight, 1979-2005.....	86
73. U.S. carrots for freezing: Supply and utilization, farm weight, 1979-2005.....	87
74. U.S. tomatoes for processing: Supply, utilization, and price, farm weight, 1979-2005.....	88
75. U.S. cucumbers for pickles: Supply, utilization, and price, farm weight, 1979-2005.....	89

76. U.S. sweet potatoes, all uses: Supply, utilization, and price, farm weight, 1979-2005.....	90
77. U.S. squash, all uses: Supply, utilization, and price, farm weight, 1979-2005.....	91
78. U.S. onions for dehydrating: Supply, utilization, and price, farm weight, 1979-2005.....	92

Fresh Marketing Spreads

79. Broccoli: U.S. monthly average retail price, marketing spread, and shipping-point price, 1995-2005.....	93
80. Lettuce, iceberg: U.S. monthly average retail price, marketing spread, and shipping-point price, 1979-2005.....	94
81. Tomatoes, fresh field-grown: U.S. monthly average retail price, marketing spread, and shipping-point price, 1979-2005.....	95
82. Potatoes, fresh: U.S. retail price, marketing spread, and grower-packer return, 1979-2005.....	96

Processing Vegetables

83. Vegetables, selected: Fresh and processing per capita utilization, 1979-2005.....	97
84. Vegetables, processing: Harvested acreage for canning and freezing, 1979-2004.....	98
85. Vegetables, processing: Production for canning and freezing, 1979-2004.....	99
86. Vegetables, processing: Value of production for canning and freezing, 1979-2004.....	100
87. Vegetables, processing: Raw product prices for canning and freezing, 1979-2004.....	101
88. Vegetables, processed: U.S. monthly and annual retail price index, 1986-2005.....	102
89. Vegetables, processing: Selected U.S. per capita utilization, 1979-2005.....	103
90. Vegetables and fruits, dehydrated: U.S. monthly and annual producer price index, 1982-2005.....	104
91. Vegetables, canned: U.S. monthly and annual producer price index, 1979-2005.....	105
92. Vegetables, canned: Selected U.S. imports, by type, 1979-2004.....	106
93. Vegetables, canned: Selected U.S. exports, by type, 1979-2004.....	107
94. Selected canned vegetables: U.S. export value to selected countries and the world, 1998-2004.....	108
95. Selected canned vegetables: U.S. import value from selected countries and the world, 1999-2004.....	109
96. Vegetables, frozen: Pack and carryover, 1979-2004.....	110
97. Vegetables, frozen: Annual pack of major vegetables, 1979-2004.....	111
98. Vegetables, frozen: January 1 stocks of major vegetables, 1979-2005.....	112
99. Vegetables, frozen: U.S. monthly and annual producer price index, 1979-2005.....	113
100. Vegetables, frozen: U.S. imports, by type, 1979-2004.....	114

101. Vegetables, frozen: U.S. exports, by type, 1979-2004.....	115
102. Selected frozen vegetables: U.S. import value from selected countries and the world, 2000-2004.....	116
103. Selected frozen vegetables: U.S. export value to selected countries and the world, 1997-2004.....	117

Potatoes and Sweet Potatoes

104. Potatoes: Harvested acreage, by season, 1979-2005.....	118
105. Potatoes: Production, by season, 1979-2005.....	119
106. Potatoes, all seasons: Production, by major State, 1979-2004.....	120
107. Potatoes, all seasons: Crop-year utilization, 1979-2004.....	121
108. Potatoes: Season-average price and value of farm sales by season, 1979-2003.....	122
109. Potatoes, all: U.S. monthly and season-average grower price, 1985-2005.....	123
110. Potatoes, fresh market: U.S. monthly and annual retail price index, 1979-2005.....	124
111. Potatoes, frozen french fries: U.S. monthly and annual producer price index, 1979-2005.....	125
112. Potatoes: U.S. monthly retail price, by product, 1984-2005.....	126
113. Potatoes: Selected U.S. imports, by type, 1979-2004.....	127
114. Potatoes: Selected U.S. exports, by type, 1979-2004.....	128
115. Potatoes: U.S. per capita utilization, by category, 1978-2005.....	129
116. Sweet potatoes: Production, by State, 1979-2004.....	130
117. Sweet potatoes: U.S. acreage, yield, production, and value, 1979-2005.....	131

Pulses

118. Dry edible beans: Harvested acreage, by State, 1979-2005.....	132
119. Dry edible beans: Production, by class, 1979-2004.....	133
120. Dry edible beans: Production, by State, 1979-2004.....	134
121. Dry edible beans: Value of production, by State, 1979-2004.....	135
122. Dry edible beans: Season-average wholesale price, by class, 1979-2004.....	136
123. Dry edible beans: U.S. monthly and season-average grower price, 1979/80-2004/05.....	137
124. Dry edible beans: U.S. imports, by class, 1979-2005.....	138
125. Selected dry beans: U.S. export value to selected countries and the world, 2000-2004.....	139
126. Dry edible beans: U.S. exports, by class, 1979-2005.....	140
127. Dry edible beans: U.S. per capita use for selected classes, 1979-2005...	141
128. Dry edible peas: U.S. acreage, yield, production, and value, 1979-2005.....	142
129. Lentils, dry: U.S. acreage, yield, production, and value, 1979-2005.....	143
130. Austrian winter peas, dry: U.S. acreage, yield, production, and value, 1979-2005.....	144
131. Dry edible peas and lentils: U.S. producer price index, 1991/92-2004/05.....	145
132. Dry peas and lentils: U.S. exports, by class, 1979-2004.....	146

133. Dry peas and lentils: U.S. imports, by class, 1979-2004.....	147
---	-----

Mushrooms

134. Agaricus mushrooms: Production, by type of sale, 1979/80 2003/04....	148
135. Agaricus mushrooms: Price and value, by type of sale, 1979/80-2003/04.....	149
136. Mushrooms: U.S. monthly and annual imports, 1989-2005	150
137. Mushrooms, fresh-market and canned: U.S. monthly and annual exports, 1989-2005.....	151
138. Mushrooms, all: U.S. per capita utilization, 1979-2005.....	152
139. Specialty mushrooms: Production, price and value, by type of sale, 1986/87-2003/04.....	153

Specialties and World Production

140. Specialty vegetables: Fresh and processed imports, 1980-2004.....	154
141. Specialty and minor vegetables, fresh and processed: Harvested acreage, California, 1989-2003.....	155
142. Specialty and minor vegetables, fresh and processed: Production, California, 1989-2003.....	156
143. Specialty and minor vegetables, fresh and processed: Value of production, California, 1989-2003.....	157
144. Specialty vegetables, fresh market: U.S. domestic and imported shipments, 1989-2004.....	158
145. Selected vegetable production in leading countries and the world, 1996-2004.....	159
146. Selected vegetable harvested acreage in leading countries and the world, 1996-2004.....	162

Table 1--U.S. per capita use of selected, commercially produced, fresh, and processing vegetables and melons, 1973-2005

Crop	1973	1974	1975	1976	1977	1978	1979	1980	1981	1982	1983	1984	1985	1986	1987	1988
Asparagus, all	1.2	1.1	1.2	1.2	1.0	0.9	0.8	0.8	0.8	0.8	0.8	0.8	0.9	1.0	1.0	1.0
Fresh	0.4	0.4	0.4	0.4	0.3	0.3	0.3	0.3	0.3	0.4	0.4	0.4	0.5	0.6	0.6	0.6
Canning	0.6	0.5	0.6	0.5	0.5	0.4	0.3	0.4	0.4	0.3	0.3	0.3	0.3	0.3	0.3	0.3
Freezing	0.2	0.2	0.2	0.3	0.2	0.2	0.2	0.1	0.1	0.1	0.1	0.1	0.1	0.1	0.1	0.1
Snap beans, all	8.0	7.8	7.0	7.8	7.5	7.5	7.4	7.3	7.6	7.0	6.8	6.8	7.0	6.7	6.7	6.7
Fresh	1.4	1.4	1.4	1.4	1.3	1.3	1.3	1.3	1.3	1.3	1.2	1.3	1.3	1.3	1.2	1.2
Canning	4.9	4.9	4.4	4.9	4.8	4.8	4.7	4.6	4.6	4.2	4.1	3.7	3.8	3.9	3.8	3.8
Freezing	1.7	1.5	1.2	1.5	1.4	1.4	1.4	1.4	1.7	1.5	1.5	1.8	1.9	1.5	1.7	1.7
Broccoli, all 1/	1.8	1.9	2.0	2.2	2.4	2.4	2.6	2.8	3.2	3.5	3.5	4.3	4.5	4.7	5.3	6.2
Fresh	0.8	0.8	1.0	1.1	1.2	1.0	1.2	1.4	1.7	2.0	2.0	2.5	2.6	3.0	3.1	3.8
Freezing	1.0	1.1	1.0	1.1	1.2	1.4	1.4	1.4	1.5	1.5	1.5	1.8	1.9	1.7	2.2	2.4
Cabbage, all	11.0	11.1	11.0	10.6	10.5	10.6	10.2	10.0	10.2	10.3	10.3	10.3	10.3	10.2	10.7	10.4
Fresh	8.9	8.8	8.9	8.4	8.3	8.5	8.1	8.0	8.2	8.6	8.2	8.6	8.7	8.6	9.1	9.0
Canning (kraut)	2.1	2.3	2.1	2.2	2.2	2.1	2.1	2.0	2.0	1.7	2.1	1.7	1.6	1.6	1.6	1.4
Carrots, all 2/	10.6	10.7	9.9	10.0	9.0	8.7	9.6	9.6	9.5	9.4	9.4	10.6	9.6	9.3	11.3	10.4
Fresh	6.7	6.9	6.4	6.4	5.3	5.3	5.9	6.2	6.1	6.6	6.5	6.7	6.5	6.5	8.3	7.1
Canning	2.3	2.0	1.9	1.9	1.9	1.6	1.8	1.7	1.5	1.1	1.1	1.8	1.3	1.0	0.9	1.0
Freezing	1.6	1.8	1.6	1.7	1.8	1.8	1.9	1.7	1.9	1.7	1.8	2.1	1.8	1.8	2.1	2.3
Cauliflower, all 1/	1.4	1.5	1.5	1.6	1.8	1.6	1.8	1.9	2.3	2.2	2.2	2.7	2.7	3.1	3.0	3.1
Fresh	0.8	0.8	0.9	1.0	1.1	0.8	1.1	1.1	1.4	1.3	1.4	1.8	1.8	2.2	2.1	2.2
Freezing	0.6	0.7	0.6	0.6	0.7	0.8	0.7	0.8	0.9	0.9	0.8	0.9	0.9	0.9	0.9	0.9
Celery	7.6	7.4	6.9	7.4	7.0	7.1	7.1	7.4	7.3	7.4	7.0	7.1	6.9	6.5	6.6	7.2
Sweet corn, all 3/	28.4	27.1	26.1	27.0	29.1	26.3	26.0	25.9	24.6	23.4	24.3	24.6	26.2	25.8	24.7	24.9
Fresh	7.9	7.7	7.8	8.0	7.6	6.6	6.5	6.5	6.2	6.0	6.1	6.4	6.4	6.1	6.3	5.8
Canning	14.5	13.5	12.0	13.1	14.1	13.4	12.7	13.0	12.1	11.6	11.6	10.2	11.9	12.1	10.6	10.4
Freezing	6.0	5.9	6.3	5.9	7.4	6.3	6.8	6.4	6.3	5.8	6.6	8.0	7.9	7.6	7.8	8.7
Cucumbers, all	8.4	8.7	8.9	9.2	9.3	9.8	9.6	9.3	9.3	9.3	9.7	9.9	10.2	9.9	10.6	10.1
Fresh	2.7	3.0	2.8	3.1	3.5	3.8	3.8	3.9	4.0	4.2	4.5	4.7	4.4	4.6	5.1	4.8
Pickling	5.7	5.7	6.1	6.1	5.8	6.0	5.8	5.4	5.3	5.1	5.2	5.2	5.8	5.3	5.5	5.3
Melons	19.9	17.6	17.7	18.9	19.5	20.1	19.1	17.9	19.3	22.0	19.6	23.9	24.1	24.6	24.3	23.8
Watermelon	12.7	11.3	11.4	12.6	12.6	11.9	11.4	10.7	11.7	12.5	11.3	14.4	13.5	12.8	13.0	13.5
Cantaloup	6.1	5.3	5.2	5.3	5.8	6.6	6.1	5.8	6.1	7.7	6.5	7.7	8.5	9.4	9.1	7.9
Honeydew	1.1	1.0	1.1	1.0	1.1	1.6	1.6	1.4	1.5	1.8	1.8	1.8	2.1	2.4	2.2	2.4
Lettuce, all	23.1	23.5	23.5	24.2	25.8	25.1	25.1	25.6	24.9	24.9	22.4	24.9	27.0	24.3	28.2	30.2
Head lettuce	23.1	23.5	23.5	24.2	25.8	25.1	25.1	25.6	24.9	24.9	22.4	24.9	23.7	21.9	25.7	27.0
Romaine & leaf	--	--	--	--	--	--	--	--	--	--	--	--	3.3	2.4	2.5	3.2
Onions, all	11.4	12.7	12.5	11.8	12.4	12.4	13.5	12.2	11.5	14.2	13.9	14.6	15.2	15.6	14.9	16.2
Fresh	10.2	11.2	10.5	11.0	11.1	11.1	11.6	11.4	10.7	12.2	12.2	13.1	13.6	13.7	13.4	14.5
Dehydrating	1.2	1.5	2.0	0.8	1.3	1.3	1.9	0.8	0.8	2.0	1.7	1.5	1.6	1.9	1.5	1.7
Green peas, all 4/	5.3	4.9	4.7	4.8	4.8	4.7	4.5	4.5	4.4	4.2	4.2	4.0	4.2	4.1	3.7	3.7
Canning	3.4	2.9	2.8	2.9	3.0	2.9	2.6	2.7	2.7	2.5	2.4	2.0	2.1	2.2	2.0	1.8
Freezing	1.9	2.0	1.9	1.9	1.8	1.8	1.9	1.8	1.7	1.7	1.8	2.0	2.1	1.9	1.7	1.9
Peppers, all	2.5	2.7	2.5	2.7	2.8	2.8	2.9	5.9	6.1	6.1	6.6	7.2	7.7	8.2	8.4	8.8
Bell peppers, all	2.5	2.7	2.5	2.7	2.8	2.8	2.9	2.9	2.8	3.0	3.3	3.6	3.8	4.0	4.2	4.5
Chile peppers, all	--	--	--	--	--	--	--	3.0	3.3	3.1	3.3	3.6	3.9	4.2	4.2	4.3
Tomatoes, all	70.9	73.1	73.9	78.3	75.2	71.7	76.7	76.4	71.6	73.0	74.4	82.7	78.1	79.4	81.0	78.1
Fresh	12.5	11.8	12.0	12.6	12.4	12.9	12.4	12.8	12.3	12.9	13.5	14.2	14.9	15.8	15.8	16.8
Canning	58.4	61.3	61.9	65.7	62.8	58.8	64.3	63.6	59.3	60.1	60.9	68.5	63.2	63.6	65.2	61.3
Other, fresh 5/	4.0	4.0	4.2	4.1	5.2	5.1	6.0	5.9	5.9	6.1	6.4	6.2	6.9	6.4	6.9	7.0
Other, canning 6/	2.9	2.6	2.9	2.8	2.7	2.7	2.4	2.6	2.3	1.8	1.6	1.6	1.4	1.5	1.2	1.3
Other, freezing 7/	3.3	2.9	2.8	2.9	2.7	2.7	2.7	2.6	2.7	2.5	2.4	2.4	2.5	2.7	2.5	2.8
Subtotal, all 8/	221.7	221.3	219.2	227.5	228.7	222.2	228.0	228.6	223.5	228.1	223.2	244.6	245.4	244.0	251.0	251.9
Fresh	109.4	108.0	106.9	110.7	112.4	111.8	112.4	112.6	112.4	118.9	114.7	125.4	129.4	128.2	135.2	138.5
Canning	94.8	95.7	94.7	100.1	97.8	92.7	96.7	99.0	93.5	91.5	92.6	98.6	95.3	95.7	95.3	90.9
Freezing	16.3	16.1	15.6	15.9	17.2	16.4	17.0	16.2	16.8	15.7	16.5	19.1	19.1	18.2	19.0	20.8
Potatoes, all	118.2	117.2	121.9	125.2	122.1	119.5	117.8	114.7	116.5	115.0	118.7	122.1	122.4	125.9	126.0	122.3
Fresh	52.4	49.4	52.6	49.4	50.1	46.0	49.3	51.1	45.8	47.1	49.8	48.3	46.3	48.8	47.9	49.6
Processing	65.8	67.8	69.3	75.8	72.0	73.5	68.5	63.6	70.7	67.9	68.9	73.8	76.1	77.1	78.1	72.7
Sweet potatoes	5.0	4.9	5.4	5.4	4.7	4.9	5.1	4.4	4.7	5.5	4.6	4.9	5.4	4.3	4.3	3.9
Mushrooms	1.7	1.8	1.9	2.1	2.5	2.7	2.8	2.7	2.9	2.9	3.4	3.6	3.6	3.8	3.6	3.5
Dry peas & lentils	0.6	0.7	0.4	0.6	0.4	0.8	0.4	0.4	0.6	0.4	0.4	0.4	0.5	0.8	0.5	0.7
Dry edible beans	7.4	5.5	6.8	6.4	6.7	5.1	6.2	5.2	5.9	7.8	6.6	5.7	7.3	6.7	5.6	7.1
Total, all items	354.6	351.4	355.6	367.2	365.1	355.2	360.3	356.0	354.1	359.7	356.9	381.3	384.6	385.5	391.0	389.4

See footnotes at end of table.

Continued--

Table 1--U.S. per capita use of selected, commercially produced, fresh, and processing vegetables and melons, 1973-2005--Continued

Crop	1989	1990	1991	1992	1993	1994	1995	1996	1997r	1998r	1999r	2000r	2001r	2002r	2003r	2004p	2005f
Pounds, farm-weight																	
Asparagus, all	1.0	1.0	1.0	1.0	1.0	0.9	1.0	0.9	1.0	1.0	1.2	1.3	1.2	1.2	1.3	1.3	1.3
Fresh	0.6	0.6	0.6	0.6	0.6	0.6	0.6	0.6	0.7	0.7	0.9	1.0	0.9	1.0	1.0	1.0	1.0
Canning	0.3	0.3	0.3	0.3	0.3	0.2	0.3	0.2	0.2	0.2	0.2	0.2	0.2	0.2	0.2	0.2	0.2
Freezing	0.1	0.1	0.1	0.1	0.1	0.1	0.1	0.1	0.1	0.1	0.1	0.1	0.1	0.1	0.1	0.1	0.1
Snap beans, all	7.1	6.7	6.9	7.1	7.2	7.2	6.8	7.2	6.7	7.4	7.6	7.9	7.8	7.2	7.5	7.5	7.6
Fresh	1.2	1.1	1.1	1.4	1.5	1.5	1.6	1.5	1.3	1.6	1.9	2.0	2.2	2.1	2.0	1.9	2.0
Canning	3.9	3.7	4.0	4.0	4.0	3.8	3.5	3.8	3.6	3.8	3.7	4.0	3.8	3.4	3.7	3.7	3.8
Freezing	2.0	1.9	1.8	1.7	1.7	1.9	1.7	1.9	1.8	2.0	2.0	1.8	1.9	1.8	1.9	1.9	1.9
Broccoli, all 1/	6.0	5.6	5.3	5.8	5.6	6.7	6.9	7.0	7.3	7.1	8.3	8.1	7.4	7.5	8.1	8.5	8.5
Fresh	3.8	3.4	3.0	3.4	3.3	4.4	4.3	4.5	5.0	5.0	6.2	5.9	5.4	5.4	5.5	5.9	5.9
Freezing	2.2	2.2	2.3	2.4	2.3	2.3	2.6	2.5	2.3	2.1	2.1	2.3	2.0	2.1	2.6	2.7	2.6
Cabbage, all	9.9	9.5	9.6	9.8	10.7	10.3	9.5	9.3	10.4	9.8	8.8	10.3	10.1	9.5	8.7	9.5	9.4
Fresh	8.6	8.3	8.2	8.7	9.3	9.1	8.1	8.3	9.0	8.4	7.6	8.9	8.8	8.3	7.6	8.3	8.3
Canning (kraut)	1.3	1.2	1.4	1.1	1.4	1.2	1.4	1.0	1.4	1.4	1.2	1.4	1.3	1.2	1.1	1.1	1.1
Carrots, all	11.5	11.8	11.2	12.3	14.6	16.9	15.4	16.9	18.2	13.7	13.1	13.0	11.9	12.2	11.5	12.0	11.8
Fresh	8.1	8.3	7.7	8.3	10.8	12.7	11.2	12.4	14.1	9.5	9.3	9.2	9.4	8.4	8.8	8.9	8.7
Canning	0.9	1.2	1.1	1.7	1.0	1.4	1.6	1.7	1.5	1.4	1.4	1.1	1.1	1.9	1.2	1.6	1.4
Freezing	2.5	2.3	2.4	2.3	2.8	2.8	2.6	2.8	2.6	2.8	2.4	2.7	1.5	1.9	1.5	1.6	1.6
Cauliflower, all 1/	3.1	3.0	2.6	2.5	2.8	2.6	2.2	2.2	2.2	2.2	2.3	2.3	2.0	1.7	1.9	2.2	2.2
Fresh	2.3	2.2	2.0	1.8	2.1	2.0	1.6	1.7	1.8	1.5	1.8	1.7	1.5	1.4	1.6	1.8	1.8
Freezing	0.8	0.8	0.6	0.7	0.7	0.6	0.6	0.5	0.4	0.8	0.5	0.6	0.5	0.3	0.4	0.4	0.4
Celery	7.5	7.2	6.7	7.3	7.3	7.2	6.9	7.0	6.5	6.5	6.5	6.3	6.4	6.3	6.3	6.0	6.0
Sweet corn, all 2/	24.4	26.2	26.4	27.7	27.8	27.4	28.5	29.1	27.5	28.4	28.3	27.1	27.2	26.1	26.8	26.9	26.8
Fresh	6.5	6.7	5.9	6.9	7.0	8.2	7.8	8.3	8.3	9.3	9.1	9.0	9.2	9.0	9.5	9.6	9.7
Canning	9.5	10.9	11.1	11.9	11.1	10.1	10.4	10.4	9.1	9.2	9.1	9.0	8.7	7.8	8.3	8.2	8.2
Freezing	8.4	8.6	9.4	8.9	9.7	9.1	10.3	10.4	10.1	9.8	10.1	9.0	9.3	9.3	9.0	9.1	8.9
Cucumbers, all	10.0	9.7	9.7	9.4	9.5	10.2	10.6	10.0	11.6	10.5	10.9	11.2	10.0	11.9	10.5	10.9	10.8
Fresh	4.8	4.7	4.6	4.9	5.2	5.4	5.6	5.9	6.4	6.5	6.7	6.4	6.3	6.5	6.1	6.3	6.5
Pickling	5.2	5.0	5.1	4.5	4.3	4.8	5.0	4.1	5.2	4.0	4.2	4.9	3.7	5.4	4.4	4.6	4.3
Melons	26.5	24.6	23.2	25.3	24.5	25.4	26.1	28.9	28.2	27.3	29.0	27.2	28.1	27.3	26.7	24.6	25.6
Watermelon	13.6	13.3	12.7	14.7	14.2	15.0	15.2	16.6	15.5	14.3	15.2	13.8	15.0	14.0	13.6	13.0	13.0
Cantaloup	10.4	9.2	8.6	8.5	8.6	8.4	9.0	10.3	10.5	10.6	11.4	11.1	11.2	11.1	10.8	9.5	10.4
Honeydew	2.5	2.1	1.9	2.1	1.7	2.0	1.9	2.0	2.2	2.3	2.5	2.3	2.0	2.2	2.2	2.2	2.2
Lettuce, all	32.3	31.5	30.0	30.5	29.4	30.7	28.1	27.4	30.5	28.9	32.5	31.8	31.0	32.1	33.4	34.5	34.4
Head lettuce	28.7	27.7	26.0	25.8	24.4	25.0	22.2	21.6	23.9	22.3	24.9	23.5	23.0	22.5	22.2	22.5	22.1
Romaine & leaf	3.6	3.8	4.0	4.7	5.0	5.7	5.9	5.8	6.6	6.6	7.6	8.4	8.0	9.6	11.2	12.0	12.2
Onions, all	16.4	17.1	17.3	17.5	19.2	17.8	19.1	19.1	19.7	19.5	20.8	20.4	19.5	20.4	21.3	22.8	22.0
Fresh	14.8	15.1	15.7	16.1	17.2	16.9	17.8	18.3	18.8	18.4	18.5	18.9	18.5	19.3	19.5	21.7	20.7
Dehydrating	1.6	2.0	1.6	1.4	2.0	0.9	1.3	0.8	0.9	1.1	2.3	1.6	1.0	1.1	1.8	1.2	1.3
Green peas, all 3/	3.7	4.1	4.2	4.1	3.5	3.5	3.7	3.4	3.5	3.3	3.4	3.7	3.3	2.8	3.2	2.9	3.7
Canning	1.7	1.9	1.9	2.1	1.6	1.4	1.6	1.5	1.5	1.4	1.4	1.5	1.4	1.1	1.3	1.2	1.2
Freezing	2.0	2.2	2.3	2.0	1.9	2.1	2.1	1.9	2.0	1.9	2.0	2.1	2.0	1.7	1.9	1.6	1.8
Peppers, all	9.4	9.6	9.8	11.7	11.3	10.7	9.9	11.7	10.9	11.1	11.4	12.1	12.0	12.5	12.4	13.1	12.8
Bell peppers, all	4.7	4.5	5.1	5.6	6.1	6.4	6.2	7.1	6.4	6.4	6.7	7.0	6.9	6.8	6.9	7.1	7.1
Chile peppers, all	4.7	5.1	4.7	6.1	5.2	4.3	3.7	4.6	4.5	4.7	4.7	5.1	5.1	5.7	5.5	6.0	5.8
Tomatoes, all	86.2	90.8	92.5	88.7	92.1	92.5	91.4	90.8	89.9	92.5	90.3	89.1	84.7	89.6	89.3	89.7	90.1
Fresh 4/	16.8	15.5	15.4	15.4	16.3	16.2	16.8	17.4	17.3	18.5	19.1	19.0	19.2	20.3	19.5	19.3	19.4
Canning	69.4	75.3	77.1	73.3	75.8	76.3	74.6	73.4	72.6	74.0	71.2	70.1	65.5	69.3	69.8	70.4	70.8
Other, fresh 5/	7.5	7.8	8.1	8.3	8.4	8.9	8.4	8.8	9.2	10.0	10.5	17.7	16.6	17.2	17.9	18.6	18.5
Other, canning 6/	1.3	2.3	2.2	2.0	1.9	2.6	2.4	2.2	2.3	2.1	2.5	2.6	2.8	2.4	2.5	2.7	2.7
Other, freezing 7/	2.8	2.2	2.6	2.5	2.7	2.9	2.8	3.1	3.0	2.9	3.2	3.2	3.2	4.3	3.8	4.3	4.6
Subtotal, all 8/	266.6	270.7	269.3	273.5	279.5	284.4	279.7	285.0	288.6	284.2	290.5	295.3	285.3	292.4	293.0	297.9	298.0
Fresh	146.0	141.5	137.3	144.5	149.0	155.6	151.1	158.1	163.5	158.6	166.1	172.0	170.3	171.4	172.0	175.4	175.4
Canning	98.2	106.9	108.9	107.0	106.6	106.1	104.5	102.9	101.9	102.2	99.6	100.0	93.5	98.4	98.1	99.8	99.4
Freezing	20.8	20.3	21.5	20.6	21.9	21.8	22.8	23.2	22.3	22.3	22.5	21.8	20.4	21.5	21.1	21.6	21.8
Potatoes, all	127.0	123.9	134.1	129.9	136.7	136.7	136.9	145.0	137.8	137.7	136.2	137.9	138.8	132.1	138.7	135.5	134.0
Fresh	50.0	46.7	50.2	48.3	50.1	49.6	49.2	49.9	47.3	46.9	47.7	47.1	46.6	44.3	47.2	46.5	46.3
Processing	77.0	77.2	83.9	81.6	86.6	87.1	87.7	95.1	90.5	90.8	88.5	90.8	92.2	87.8	91.5	89.0	87.7
Sweet potatoes	3.9	4.4	3.9	4.1	3.7	4.5	4.2	4.3	4.3	3.8	3.7	4.2	4.4	3.8	4.7	4.8	4.6
Mushrooms	3.6	3.7	3.7	3.7	3.7	4.0	3.8	3.9	4.0	3.9	4.1	4.1	3.9	4.1	4.2	4.3	4.4
Dry peas & lentils 9/	0.4	0.4	0.5	0.4	0.2	0.6	0.7	0.5	0.9	0.8	0.6	0.8	0.6	0.9	0.6	0.7	0.9
Dry edible beans	5.8	6.9	7.5	7.9	7.4	7.9	7.6	7.5	7.4	7.3	7.8	7.6	7.0	6.7	6.6	5.7	6.3
Total, all items	407.3	410.0	419.1	419.5	431.2	438.1	432.9	446.2	442.9	437.7	442.9	449.9	440.0	439.9	447.7	448.8	448.1

f = Forecast. r = Revised. -- = Not available. 1/ All production for processing broccoli and cauliflower is for freezing. 2/ On-cob basis. 3/ In-shell basis. 4/ Includes domestically-produced hothouse tomatoes after 1996 (all years include imported hothouse tomatoes). 5/ Includes artichokes, brussels sprouts, eggplant, endive/escarole, garlic, radishes, green limas, squash, & spinach. In 2000, okra, pumpkins, kale, collards, turnip greens, and mustard greens added. 6/ Includes beets, green limas (1992-2004), spinach, and miscellaneous imports (1990-2004). 7/ Includes green limas, spinach, and miscellaneous freezing vegetables. 8/ Fresh, canning, and freezing data do not sum to the total because onions for dehydrating are included in the total. 9/ Production from new areas in the upper Midwest added in 1998. A portion of this is used for animal feed.

Source: Economic Research Service, USDA.

Table 2--Vegetables: U.S. cash receipts, 1979-2004 1/

Year	Potatoes	Tomatoes	All lettuce	All onions	Dry beans	Sweet corn	Broccoli	All peppers	Carrots	Celery	Cucumbers
-- \$ 1,000 --											
1979	1,061,800	1,020,320	564,090	354,293	390,630	265,170	120,913	115,696	124,044	161,042	182,229
1980	1,386,309	903,874	565,148	322,762	608,157	269,031	144,613	175,954	149,520	169,896	176,728
1981	1,856,639	941,068	681,612	532,169	813,451	315,904	175,132	142,360	197,218	200,622	188,127
1982	1,504,029	1,124,848	740,682	384,232	418,577	341,883	211,085	90,610	226,887	194,280	56,870
1983	1,688,551	1,137,016	711,898	362,618	378,994	318,516	210,105	125,596	215,431	250,239	62,062
1984	1,920,908	1,239,586	706,271	522,572	344,900	367,155	237,884	154,404	247,920	228,457	160,137
1985	1,601,253	1,198,246	675,237	371,798	439,058	367,529	239,345	151,399	206,429	189,527	181,476
1986	1,377,302	1,264,914	757,970	414,544	436,621	359,742	239,739	163,132	334,617	211,065	170,072
1987	1,707,248	1,465,832	1,003,213	496,336	444,040	371,539	239,548	229,489	248,303	198,833	188,053
1988	1,629,859	1,423,140	1,040,366	446,734	418,606	363,172	292,264	151,534	259,962	230,762	195,714
1989	2,335,442	1,849,856	950,278	494,336	681,353	476,527	276,050	174,318	305,078	268,266	203,195
1990	2,501,702	1,627,414	844,142	485,669	687,144	475,516	268,220	218,148	280,522	214,708	214,555
1991	2,214,195	1,802,383	817,667	574,199	513,917	505,297	242,155	265,877	318,665	205,689	230,136
1992	1,982,197	1,906,363	1,171,977	521,266	488,873	476,955	284,423	453,532	352,733	258,662	292,325
1993	2,297,263	1,739,897	1,484,866	1,005,937	522,704	531,778	310,675	517,075	391,302	328,752	295,059
1994	2,420,556	1,741,302	1,346,990	663,973	614,381	637,369	419,571	511,699	461,297	242,463	290,860
1995	2,491,516	1,584,252	2,003,952	705,749	566,984	646,692	443,304	490,587	545,483	303,251	301,567
1996	2,602,111	1,658,314	1,325,246	734,877	714,678	651,269	421,910	531,611	464,611	204,622	327,334
1997	2,238,987	1,645,818	1,696,233	750,777	530,341	670,570	486,659	541,972	535,598	266,321	350,493
1998	2,388,650	1,773,721	1,592,463	718,159	592,934	691,719	513,367	568,660	366,788	210,753	364,835
1999	2,454,070	1,879,263	1,468,432	708,680	594,520	671,522	493,087	515,668	484,637	224,702	365,430
2000	2,375,601	1,844,929	1,863,076	713,287	435,996	709,021	622,140	639,332	390,002	341,391	382,066
2001	2,593,297	1,679,508	1,839,536	683,789	412,681	748,837	484,467	581,647	510,816	272,391	375,127
2002	2,916,996	1,933,682	2,357,964	758,302	464,401	717,529	567,767	569,419	521,362	239,846	377,230
2003	2,571,284	1,866,269	2,103,344	997,321	460,072	788,659	643,791	596,737	553,889	257,338	367,882
2004 p	2,384,375	2,344,517	1,979,171	1,053,550	492,367	811,685	744,047	699,978	575,879	282,246	391,465
	Cauli-flower	Canta-loup	Snap beans	Sweet potatoes	Asparagus	Water-melons	Cabbage	Green peas	Mush-rooms	All others 2/	All vegetables 3/
-- \$ 1,000 --											
1979	81,121	139,847	197,365	107,630	96,612	109,541	181,840	129,096	324,695	1,076,731	6,804,705
1980	95,762	166,800	193,038	114,234	88,246	152,800	147,227	101,628	--	1,374,834	7,306,561
1981	125,811	188,070	216,854	139,393	99,797	159,097	150,157	99,059	--	1,549,373	8,771,913
1982	133,701	36,795	158,469	118,902	52,191	153,920	122,888	112,541	--	1,892,580	8,075,970
1983	139,989	163,467	153,297	161,525	85,034	163,951	92,831	92,190	--	1,959,146	8,472,456
1984	174,931	189,306	165,943	166,354	116,462	170,374	172,665	117,265	481,348	1,748,347	9,633,189
1985	169,133	189,745	166,723	142,656	137,476	150,364	120,767	137,857	490,648	1,735,796	9,062,462
1986	191,863	232,100	150,309	141,638	136,969	182,806	105,736	93,781	490,560	1,894,433	9,349,913
1987	187,555	187,075	171,479	133,144	135,704	206,281	117,523	98,614	518,894	2,061,071	10,409,774
1988	201,100	203,391	162,630	139,472	146,439	202,508	88,678	73,166	572,710	2,122,572	10,364,779
1989	203,863	209,088	221,460	172,971	149,779	165,898	94,582	119,963	630,086	2,209,419	12,191,808
1990	187,991	194,848	197,973	137,192	147,635	124,089	124,127	131,494	666,873	2,400,566	12,130,528
1991	184,756	99,528	198,534	131,856	150,185	169,399	129,521	128,140	661,402	2,742,644	12,286,145
1992	193,937	251,059	250,119	156,460	173,015	223,400	213,238	135,360	684,537	1,982,532	12,452,963
1993	241,577	295,626	271,756	162,168	167,645	255,692	285,392	88,004	701,023	2,484,229	14,378,420
1994	225,624	299,312	291,315	181,294	177,641	267,828	234,655	123,889	742,536	2,906,359	14,800,914
1995	243,778	346,504	285,435	197,038	177,974	351,118	260,390	131,352	757,824	2,907,392	15,742,142
1996	237,342	393,993	310,632	198,332	157,430	270,179	237,500	118,219	752,214	2,896,958	15,209,382
1997	217,534	374,704	288,344	207,113	182,531	305,017	283,666	137,877	782,754	2,175,530	14,668,839
1998	226,560	392,831	363,546	190,967	199,482	292,386	311,813	135,691	832,009	2,288,271	15,015,605
1999	213,833	377,882	394,705	188,403	234,085	265,727	248,437	125,996	866,834	2,778,041	15,553,954
2000	220,817	371,984	393,273	210,034	221,299	239,898	321,113	132,021	866,951	2,259,723	15,553,954
2001	190,085	429,281	390,089	219,396	228,925	273,418	342,973	103,313	862,537	2,228,106	15,450,219
2002	197,568	398,777	404,403	218,985	176,113	328,497	309,312	88,439	873,102	2,740,865	17,160,559
2003	239,525	372,006	385,569	306,198	201,707	347,136	277,191	117,087	858,514	2,496,038	16,807,557
2004 p	247,738	298,612	441,598	331,468	186,267	313,458	347,191	98,032	893,024	2,592,154	17,508,822

p = Preliminary. -- = Not available. 1/ Data series for 1982-91 are not consistent with previous or subsequent years due to program modifications. 2/ Eggplant, escarole, honeydews, dry peas, casaba melons, crenshaw melons, spinach, squash, radishes, taro, beets, Brussels sprouts, and other miscellaneous vegetables. 3/ Total vegetables as described in this table include mushrooms.

Source: Economic Research Service, USDA.

Table 3--U.S. vegetable and melon industry: Total area harvested, 1992-2004

Item	1992	1993	1994	1995	1996	1997	1998	1999	2000	2001	2002	2003	2004
-- 1,000 acres --													
Fresh-market 1/ 2/	1,512	1,523	1,566	1,527	1,559	1,541	1,545	1,580	1,751	1,740	1,664	1,668	1,694
Melons	365	332	331	325	328	309	296	310	288	281	267	259	253
Processing 1/ 3/	1,446	1,405	1,588	1,580	1,485	1,423	1,444	1,513	1,450	1,333	1,340	1,337	1,291
Dry edible beans 4/	1,530	1,618	1,831	1,896	1,751	1,759	1,918	1,881	1,617	1,250	1,739	1,347	1,219
Potatoes	1,315	1,321	1,385	1,376	1,426	1,354	1,387	1,332	1,348	1,221	1,266	1,249	1,168
Sweet potatoes	82	80	83	83	84	82	84	83	95	94	82	93	93
Dry edible peas 5/	164	157	133	209	212	289	317	255	180	200	299	344	529
Lentils	126	143	178	163	140	183	159	175	214	197	215	237	329
Mushrooms, all	3	3	3	3	3	3	3	3	3	3	3	3	3
Total	6,544	6,582	7,098	7,163	6,987	6,943	7,151	7,132	6,945	6,319	6,874	6,536	6,581

1/ Due to changes in the estimates program, data for 2000 and 2001 may not be comparable with other years. Includes fresh-cut/processing.

2/ Excludes melons, potatoes, sweet potatoes, pulse crops, and mushrooms.

3/ Excludes potatoes, sweet potatoes, mushrooms, pulse crops, and fresh-cut produce.

4/ Includes chickpeas and blackeye peas.

5/ Excludes chickpeas and blackeye peas.

Source: National Agricultural Statistics Service, USDA.

Table 4--Vegetables, fresh market: Selected shipments, 1992-2004 1/

Item	1992	1993	1994	1995	1996	1997	1998	1999	2000	2001	2002	2003	2004
	-- 1,000 cwt --												
Cantaloup 2/	12,137	11,940	12,292	13,548	15,671	16,487	16,644	18,355	19,998	20,884	21,588	29,211	26,113
Honeydews	2,653	2,659	2,940	2,777	3,210	3,250	3,319	4,300	3,620	3,359	3,571	5,153	4,944
Watermelon, all	23,449	22,457	23,287	21,430	25,953	26,573	30,919	34,906	34,952	33,354	36,269	35,290	33,703
Subtotal	38,239	37,056	38,519	37,755	44,834	46,310	50,882	57,561	58,570	57,597	61,428	69,654	64,760
Artichokes	813	671	731	501	435	566	260	160	615	608	654	615	591
Asian vegetables	152	598	545	569	525	342	407	499	577	576	761	1,320	1,140
Asparagus	1,813	1,802	1,899	1,744	1,766	1,964	2,172	2,711	3,042	2,947	2,947	3,342	3,388
Beets, red	65	131	107	144	195	186	202	191	201	216	177	222	236
Snap beans	1,684	1,570	1,432	1,445	1,718	1,876	2,121	2,431	2,952	2,827	2,945	2,871	3,051
Broccoli	10,279	9,592	8,898	8,756	8,654	9,126	8,595	9,343	9,250	8,895	9,242	9,122	8,972
Cabbage	10,614	11,112	10,637	10,561	10,950	12,155	12,479	12,694	12,576	12,460	12,492	13,424	13,270
Carrots	18,172	18,145	16,127	15,263	15,508	14,382	12,880	12,678	12,401	12,107	12,119	12,227	11,525
Cauliflower	5,558	5,561	5,075	4,258	4,509	4,430	4,188	4,357	4,620	4,773	4,814	4,835	4,927
Celery	17,000	16,505	14,795	14,915	16,463	16,564	16,055	15,944	15,397	15,545	16,511	16,739	17,832
Chinese cabbage	164	223	220	208	206	177	187	157	117	111	543	1,293	1,281
Sweet corn	6,615	6,264	5,803	6,430	7,450	9,757	10,496	11,081	10,373	9,591	10,762	10,698	10,627
Cucumbers	10,072	10,185	9,505	10,346	11,078	11,086	11,324	12,297	12,244	12,265	12,550	12,291	13,870
Eggplant	830	864	819	875	1,070	1,190	1,240	1,308	1,363	1,341	1,371	1,429	1,804
Greens	1,359	1,569	1,430	1,572	1,535	1,588	1,778	1,887	2,179	2,360	2,479	2,845	2,770
Herbs	255	279	252	367	538	540	521	570	628	725	797	1,155	1,347
Lettuce, iceberg	55,348	52,128	46,370	41,891	43,183	41,425	42,391	41,095	40,693	40,577	39,652	39,340	38,150
Lettuce, romaine	5,191	6,071	5,563	6,432	6,999	8,658	8,486	8,965	9,607	9,904	10,095	12,211	13,488
Lettuce, leaf	3,734	4,072	3,403	3,402	3,485	4,450	4,071	4,098	4,335	4,426	4,013	4,006	4,073
Okra	996	556	986	230	236	339	830	424	197	216	230	237	486
Onions, dry	35,187	36,743	39,404	39,914	40,084	41,973	42,064	43,734	45,675	47,457	47,725	46,172	50,538
Onions, green	2,301	2,458	2,226	2,120	2,397	2,525	2,857	2,865	2,864	3,207	3,441	3,466	3,389
Peppers, bell	6,363	6,759	6,874	6,454	8,023	10,475	10,979	11,967	12,721	13,735	14,286	14,656	15,916
Peppers, chile	1,340	1,340	1,566	1,870	2,197	2,203	2,538	2,748	2,953	3,163	4,886	3,996	3,739
Radishes	950	1,025	794	783	714	712	679	705	680	713	786	933	978
Spinach 3/	389	437	359	430	427	514	469	501	849	959	953	927	975
Squash	4,250	4,333	4,566	4,768	4,933	5,249	5,801	4,989	4,893	5,396	6,133	6,259	6,732
Tomatoes 4/	31,339	34,728	34,537	35,893	37,695	42,250	40,363	43,452	41,357	40,626	43,648	44,589	46,257
Cherry tomatoes 5/	1,065	1,075	1,003	1,166	1,243	1,370	1,557	2,527	2,533	2,797	2,749	3,049	4,035
Turnips and rutabagas	498	463	527	486	552	486	343	275	258	259	191	650	247
Subtotal	234,396	237,259	226,453	223,793	234,768	248,558	248,333	256,653	258,150	260,782	269,952	274,919	285,634
Potatoes, all 6/	163,739	167,135	170,446	168,796	174,536	169,866	179,782	176,892	181,258	170,895	170,622	170,999	176,442
Sweet potatoes	3,980	3,711	3,023	3,308	3,246	3,299	3,685	3,662	3,971	3,677	4,214	3,859	4,080
Subtotal	167,719	170,846	173,469	172,104	177,782	173,165	183,467	180,554	185,229	174,572	174,836	174,858	180,522
Total	440,354	445,161	438,441	433,652	457,384	468,033	482,682	494,768	501,949	492,951	506,216	519,431	530,916

1/ Includes domestic and import shipments. Table units are hundredweight (cwt), with one cwt equal to 100 pounds. 2/ Cantaloup shipments beginning with 1989 are not comparable with prior years due to reduced reporting. 3/ Spinach shipments beginning with 1992 are not comparable with prior years due to reduced reporting.

4/ Includes greenhouse tomatoes. 5/ Includes grape tomatoes. 6/ Includes seed.

Source: Agricultural Marketing Service, USDA.

Table 5--Vegetables, fresh market: Harvested acreage of major vegetables, 1979-2004 1/

Year	Asparagus 2/	Broccoli 2/	Carrots 2/	Cauli- flower 2/	Celery	Sweet corn	Head lettuce	Onions, all uses	Tomatoes	Cabbage	Spinach	Cucumbers
-- Acres --												
1979	80,660	70,900	86,040	42,750	35,720	179,800	245,850	123,910	125,200	82,820	15,120	50,720
1980	82,950	77,850	81,800	43,320	37,250	180,450	236,460	113,160	126,250	84,780	15,850	54,160
1981	81,990	78,520	84,350	46,220	36,720	183,700	223,840	112,030	126,960	82,440	15,600	51,350
1982	--	92,000	86,850	51,400	36,440	186,100	216,050	125,920	119,690	--	--	--
1983	--	91,500	87,300	54,600	34,780	190,900	205,730	123,640	123,100	--	--	--
1984	89,930	106,500	93,740	60,800	35,050	193,300	218,280	128,450	122,580	--	--	--
1985	91,450	109,500	89,800	61,200	33,860	191,100	221,990	122,760	123,380	--	--	--
1986	96,180	119,100	86,600	67,800	33,340	185,200	211,460	115,540	125,710	--	--	--
1987	99,840	121,700	99,600	66,100	33,940	194,300	224,920	123,720	129,600	--	--	--
1988	100,910	114,400	97,550	62,300	33,980	181,700	239,760	128,950	140,000	--	--	--
1989	98,510	116,800	101,900	67,200	35,330	182,200	243,260	132,660	141,730	--	--	--
1990	94,600	110,800	94,900	65,000	37,660	193,400	231,300	138,340	134,590	--	--	--
1991	89,300	101,000	98,000	55,100	33,010	183,200	222,140	133,970	131,710	--	--	--
1992	86,120	111,400	106,900	55,300	35,580	221,200	215,120	141,730	131,910	82,150	18,500	48,050
1993	81,150	119,200	102,220	60,600	28,220	209,800	207,810	158,080	134,250	78,050	16,750	56,100
1994	76,750	134,100	104,530	58,800	28,500	225,900	220,950	164,650	135,220	72,410	18,000	57,440
1995	72,340	129,400	99,220	53,350	27,550	225,200	197,160	166,800	131,020	71,080	17,650	58,780
1996	73,560	133,500	113,660	48,200	27,840	227,800	217,600	166,210	120,640	71,920	17,800	56,600
1997	74,030	130,800	111,380	43,500	26,910	236,400	203,000	165,910	115,190	75,230	22,700	57,450
1998	74,430	133,500	94,600	44,200	27,200	237,350	198,500	172,140	122,590	75,630	22,600	56,530
1999	75,890	148,000	90,230	46,400	27,500	236,950	192,800	175,500	134,750	73,800	24,100	58,600
2000	77,400	144,300	91,810	43,160	26,200	239,200	184,900	167,070	126,290	76,890	29,020	52,130
2001	70,150	133,100	89,260	44,050	27,800	244,930	184,300	164,990	130,840	77,030	26,450	52,780
2002	66,000	130,400	86,500	41,000	27,100	245,730	184,500	162,720	129,020	75,680	31,700	54,900
2003	58,000	131,600	85,800	39,000	27,500	246,800	182,500	166,090	121,700	74,850	36,880	55,000
2004	52,500	137,900	83,900	41,600	27,300	246,200	189,200	167,450	126,400	75,850	40,600	56,170

	Arti- chokes	Snap beans	Brussels sprouts	Eggplant	Escarole/ endive	Garlic	Bell peppers	Leaf/ romaine	Water- melon	Canta- loup	Honey- dews	Selected total 3/
-- Acres --												
1979	9,700	85,510	5,500	3,700	8,100	14,200	61,300	--	205,300	92,220	20,500	1,011,330
1980	9,900	95,700	5,400	3,900	7,840	15,200	55,500	--	184,500	87,850	17,700	997,190
1981	9,700	88,580	5,500	3,650	7,800	13,200	56,200	--	203,600	86,400	19,600	993,930
1982	--	--	--	--	--	--	--	--	--	--	24,900	939,350
1983	--	--	--	--	--	--	--	--	--	--	23,800	935,350
1984	--	--	--	--	--	--	--	--	--	--	23,300	1,071,930
1985	--	--	--	--	--	--	--	--	--	--	25,700	1,070,740
1986	--	--	--	--	--	--	--	--	--	--	28,800	1,069,730
1987	--	--	--	--	--	--	--	--	--	--	28,600	1,122,320
1988	--	--	--	--	--	--	--	--	--	--	31,200	1,130,750
1989	--	--	--	--	--	--	--	--	--	--	29,900	1,149,490
1990	--	--	--	--	--	--	--	--	--	--	26,400	1,126,990
1991	--	--	--	--	--	--	--	--	--	--	25,900	1,073,330
1992	9,600	85,150	3,500	3,600	4,420	23,000	66,600	58,400	229,540	109,400	26,200	1,131,460
1993	9,200	87,280	5,000	2,900	4,220	26,000	66,450	66,540	201,730	106,850	23,300	1,124,630
1994	9,200	84,460	3,500	3,400	3,730	27,000	63,900	68,980	202,890	100,790	27,100	1,176,500
1995	8,900	88,700	3,400	3,300	3,450	28,500	65,800	71,610	198,480	100,070	26,000	1,128,040
1996	8,900	82,860	3,800	3,100	3,560	35,000	66,100	74,130	199,260	101,140	27,300	1,156,310
1997	9,300	82,660	3,200	3,300	3,100	33,000	56,200	82,960	179,300	102,710	26,600	1,133,720
1998	9,700	87,200	3,200	3,200	2,930	38,000	56,680	82,670	170,390	99,910	25,500	1,130,010
1999	9,800	89,900	3,200	2,800	2,880	40,000	56,820	88,660	175,870	106,700	27,500	1,155,520
2000	8,800	92,600	2,600	6,350	5,170	34,800	62,080	96,350	164,360	97,800	26,000	1,126,330
2001	8,000	96,500	2,200	5,830	5,170	35,200	57,780	103,600	160,720	95,160	24,200	1,113,620
2002	8,200	98,400	--	--	--	32,800	53,800	112,200	152,500	89,800	24,400	1,097,370
2003	7,200	92,900	--	--	--	35,000	53,800	133,900	149,500	86,000	23,200	1,082,190
2004	7,500	92,900	--	--	--	31,600	54,900	135,200	141,200	89,950	21,700	1,094,150

-- = Not available.

1/ Includes Hawaii. 2/ Data include fresh and processing uses. Carrots are for fresh use only beginning in 1993. 3/ Total only includes those 10 commodities for which data were available during the 1982-91 period. Excludes asparagus in 1982 and 1983

Source: National Agricultural Statistics Service, USDA.

Table 6--Vegetables, fresh market: Production of major vegetables, 1979-2004 1/

Year	Asparagus 2/	Broccoli 2/	Carrots 2/	Cauli- flower 2/	Celery	Sweet corn	Head lettuce	Onions, all uses	Tomatoes	Cabbage	Spinach	Cucumbers
-- 1,000 cwt --												
1979	640	3,255	12,880	2,627	17,603	14,033	61,310	38,602	23,292	19,369	1,064	5,921
1980	784	3,795	13,704	2,801	18,655	14,281	63,297	33,526	25,393	18,849	1,187	6,143
1981	819	4,517	14,511	3,489	18,628	14,288	62,649	35,155	25,981	19,811	1,426	6,037
1982	--	5,414	15,685	3,420	19,139	14,435	62,949	41,861	26,769	--	--	--
1983	--	5,582	15,234	3,704	18,287	14,874	57,755	39,166	27,262	--	--	--
1984	1,043	6,740	15,616	4,817	18,757	15,607	63,976	43,068	28,163	--	--	--
1985	1,152	7,154	15,345	4,904	18,349	15,754	61,334	45,059	29,740	--	--	--
1986	1,387	8,442	16,060	5,906	17,614	15,050	58,290	43,615	31,361	--	--	--
1987	1,388	8,599	20,896	5,928	17,847	15,664	67,877	45,113	32,414	--	--	--
1988	1,481	10,023	17,857	6,465	19,423	14,574	70,505	46,733	35,889	--	--	--
1989	1,492	10,744	20,386	6,622	20,276	16,543	75,231	47,902	35,962	--	--	--
1990	1,424	9,893	21,106	6,540	19,816	17,455	73,201	52,781	33,800	--	--	--
1991	1,370	9,368	19,973	6,157	19,089	15,527	70,778	50,702	33,988	--	--	--
1992	1,376	10,602	21,698	6,072	21,052	18,473	70,810	54,731	39,033	23,268	2,351	9,156
1993	1,252	10,685	28,880	7,011	18,215	18,848	67,811	60,124	36,663	24,813	1,976	9,335
1994	1,311	14,152	33,509	7,345	18,798	22,121	70,058	65,313	37,387	24,783	2,230	9,415
1995	1,100	13,843	29,518	6,484	18,120	21,792	62,349	65,374	34,098	22,104	2,036	10,002
1996	1,114	14,428	33,236	6,801	19,015	23,127	62,072	64,106	33,634	22,900	1,934	9,836
1997	1,248	15,744	38,589	6,323	18,119	23,641	68,794	68,769	32,777	25,267	3,265	11,571
1998	1,264	16,128	27,068	5,468	18,000	26,307	65,461	67,746	32,906	23,773	2,960	11,137
1999	1,455	19,491	26,617	6,666	18,727	25,762	73,181	75,032	37,409	21,635	3,057	11,770
2000	1,504	19,502	27,080	6,350	18,425	26,027	69,673	72,948	38,890	25,623	4,239	10,873
2001	1,372	17,755	27,839	5,920	18,856	26,815	68,917	69,961	37,701	25,460	3,458	10,392
2002	1,267	17,595	25,865	5,842	18,737	26,480	68,140	69,844	39,588	24,227	4,625	10,939
2003	1,194	17,861	27,114	6,216	19,256	28,503	68,248	73,363	35,578	22,639	5,569	9,425
2004	1,150	18,981	26,752	6,741	18,802	29,110	69,968	82,062	36,116	25,036	6,436	9,652

	Arti- chokes	Snap beans	Brussels sprouts	Eggplant	Escarole/ endive	Garlic	Bell peppers	Leaf/ romaine	Water- melon	Canta- loup	Honey- dews	Selected total 3/
-- 1,000 cwt --												
1979	873	2,928	770	671	1,087	1,846	5,819	--	24,076	12,421	3,477	177,719
1980	792	3,044	729	719	1,003	1,976	5,494	--	22,716	12,242	3,180	179,416
1981	1,116	2,926	743	707	998	1,650	5,875	--	26,128	13,346	3,419	183,456
1982	--	--	--	--	--	--	--	--	--	--	3,780	193,452
1983	--	--	--	--	--	--	--	--	--	--	3,918	185,782
1984	--	--	--	--	--	--	--	--	--	--	4,031	201,818
1985	--	--	--	--	--	--	--	--	--	--	4,758	203,549
1986	--	--	--	--	--	--	--	--	--	--	5,438	203,163
1987	--	--	--	--	--	--	--	--	--	--	4,811	220,537
1988	--	--	--	--	--	--	--	--	--	--	5,241	228,191
1989	--	--	--	--	--	--	--	--	--	--	5,131	240,289
1990	--	--	--	--	--	--	--	--	--	--	4,503	240,519
1991	--	--	--	--	--	--	--	--	--	--	3,737	230,689
1992	1,104	3,932	560	882	537	3,795	14,428	13,887	37,783	18,111	4,740	248,587
1993	1,012	4,102	800	753	543	4,160	15,210	15,355	36,917	18,987	3,792	253,281
1994	1,196	4,177	630	780	578	4,590	15,368	17,100	39,232	17,957	4,724	274,718
1995	819	4,441	561	633	532	4,703	14,172	17,874	39,426	18,962	4,332	257,010
1996	890	3,964	684	713	612	6,125	16,639	17,756	42,724	21,572	4,737	262,270
1997	930	3,805	512	793	556	5,610	14,959	20,245	39,923	20,840	4,828	278,832
1998	873	4,856	512	768	580	5,510	14,556	20,767	37,205	21,440	5,013	265,361
1999	1,125	5,580	576	712	524	7,400	15,562	23,931	40,588	22,230	5,160	289,500
2000	1,012	5,881	468	1,654	936	5,581	16,879	27,024	37,494	21,774	5,116	285,515
2001	1,000	6,193	396	1,694	933	5,877	16,494	26,461	40,478	22,613	4,720	279,856
2002	943	5,965	--	--	--	5,650	15,668	31,974	39,585	22,443	5,065	278,423
2003	1,008	5,695	--	--	--	6,241	16,118	36,580	38,221	22,107	5,245	282,578
2004	825	5,859	--	--	--	5,224	16,803	39,754	36,816	20,274	5,089	294,771

-- = Not available.

1/ Includes Hawaii. 2/ Includes fresh-market production only for these dual-use crops. 3/ Only includes those 10 commodities for which data were available during the 1982-91 period. Excludes asparagus in 1982 and 1983

Source: National Agricultural Statistics Service, USDA.

Table 7--Vegetables, fresh market: Value of production of major vegetables, 1979-2004 1/

Year	Asparagus 2/	Broccoli 2/	Carrots 2/	Cauli- flower 2/	Celery	Sweet corn	Head lettuce	Onions, all uses	Tomatoes	Cabbage	Spinach	Cucumbers
-- \$ 1,000 --												
1979	41,214	72,286	136,863	66,137	161,042	138,730	564,113	237,432	524,823	153,528	25,393	87,188
1980	45,535	89,327	154,853	79,043	169,896	152,890	564,064	347,054	524,919	151,103	29,472	84,326
1981	57,749	118,645	178,758	104,862	200,622	165,669	681,612	475,470	555,770	143,110	39,012	91,794
1982	--	144,799	185,897	106,720	194,587	176,016	762,846	307,501	603,030	--	--	--
1983	--	157,426	192,886	118,395	250,185	185,737	710,934	439,297	659,308	--	--	--
1984	76,900	168,846	224,240	150,031	228,304	204,978	698,120	415,196	721,508	--	--	--
1985	91,343	173,053	182,265	145,955	189,527	200,602	660,855	347,328	718,264	--	--	--
1986	97,941	184,665	213,141	170,020	211,065	209,318	699,273	439,239	788,424	--	--	--
1987	91,102	188,241	225,570	167,728	198,833	201,555	999,755	505,163	840,859	--	--	--
1988	104,387	240,455	236,837	182,109	230,762	216,114	1,036,872	413,996	973,012	--	--	--
1989	101,760	225,472	277,399	186,292	268,266	279,260	950,278	496,971	1,192,198	--	--	--
1990	97,674	220,437	251,879	164,255	214,708	261,258	844,142	488,786	925,047	--	--	--
1991	108,113	206,501	291,039	166,743	205,689	264,185	810,186	582,556	1,078,763	--	--	--
1992	126,607	248,819	352,735	175,935	258,662	270,576	882,240	629,019	1,396,950	207,108	54,911	174,740
1993	119,773	284,165	337,679	217,450	270,082	335,716	1,086,716	856,963	1,157,996	279,122	59,809	168,804
1994	131,173	389,659	432,017	211,529	220,892	380,213	934,472	639,397	1,024,563	225,970	65,497	150,925
1995	124,171	405,286	494,668	225,020	294,971	397,769	1,463,348	645,748	870,427	251,411	65,588	165,280
1996	103,480	391,194	443,863	224,168	199,877	390,737	912,586	604,789	947,031	228,972	56,735	186,590
1997	134,960	457,423	497,202	203,957	266,321	418,617	1,201,899	769,974	1,040,382	273,032	102,322	204,674
1998	156,734	486,332	329,251	188,477	210,753	452,278	1,060,070	798,227	1,158,935	302,143	106,127	224,018
1999	190,719	468,882	445,936	197,767	224,702	436,094	972,917	641,278	965,586	238,624	98,166	214,935
2000	176,017	607,958	353,544	203,770	341,391	481,016	1,208,140	735,939	1,194,710	309,171	134,733	216,704
2001	192,346	469,694	477,131	172,690	272,391	523,567	1,234,981	680,350	1,131,421	332,554	112,068	205,689
2002	139,609	552,713	493,266	188,340	239,846	509,421	1,435,296	764,994	1,252,801	307,856	158,385	207,784
2003	136,736	583,514	518,435	217,952	258,965	550,528	1,235,234	982,362	1,332,361	294,564	207,247	187,391
2004	150,352	638,892	543,098	222,714	283,900	618,790	1,175,734	825,322	1,342,478	346,775	245,226	212,734

	Arti- chokes	Snap beans	Brussels sprouts 2/	Eggplant	Escarole/ endive	Garlic	Bell peppers	Leaf/ romaine	Water- melon	Canta- loup	Honey- dews	Selected total 3/
-- \$ 1,000 --												
1979	24,220	79,494	15,928	9,870	20,048	27,974	115,696	--	109,541	139,847	37,761	1,980,401
1980	27,473	83,203	15,680	10,196	16,649	33,816	124,922	--	149,757	166,800	42,864	2,170,445
1981	35,672	86,982	16,220	12,136	17,199	35,947	139,600	--	159,269	188,070	52,581	2,591,738
1982	--	--	--	--	--	--	--	--	--	--	53,111	2,534,507
1983	--	--	--	--	--	--	--	--	--	--	51,540	2,765,708
1984	--	--	--	--	--	--	--	--	--	--	55,894	2,944,017
1985	--	--	--	--	--	--	--	--	--	--	58,055	2,767,247
1986	--	--	--	--	--	--	--	--	--	--	69,132	3,082,218
1987	--	--	--	--	--	--	--	--	--	--	69,293	3,488,099
1988	--	--	--	--	--	--	--	--	--	--	75,341	3,709,885
1989	--	--	--	--	--	--	--	--	--	--	62,334	4,040,230
1990	--	--	--	--	--	--	--	--	--	--	81,218	3,549,404
1991	--	--	--	--	--	--	--	--	--	--	68,895	3,782,670
1992	43,447	138,518	17,104	20,650	11,148	102,854	386,153	286,896	223,400	251,059	63,811	4,405,354
1993	51,435	153,505	24,756	17,721	13,502	132,470	460,998	389,182	255,692	295,626	68,888	4,735,428
1994	67,474	157,465	15,471	20,886	15,151	183,852	455,831	409,098	267,828	298,067	77,473	4,441,388
1995	61,965	162,260	14,390	16,225	14,642	147,714	445,627	537,901	350,770	345,608	89,193	5,010,601
1996	65,416	166,559	20,120	19,150	13,377	196,333	466,151	408,304	270,179	393,333	80,405	4,298,130
1997	73,910	154,414	21,180	18,980	13,235	268,776	479,512	490,194	305,017	374,110	91,040	5,081,775
1998	61,633	237,508	20,985	21,912	18,176	207,511	506,610	527,453	292,386	392,211	108,155	4,949,212
1999	75,395	259,556	21,419	21,492	14,111	218,947	483,807	492,149	265,757	377,360	109,082	4,652,963
2000	61,021	250,261	16,115	43,085	28,922	154,971	531,018	654,936	239,893	371,984	98,244	5,400,729
2001	58,559	278,511	14,471	42,471	27,538	173,020	473,557	604,555	273,418	429,281	99,500	5,254,071
2002	67,425	283,813	--	--	--	155,673	464,401	919,170	328,497	398,302	91,453	5,667,739
2003	75,701	280,605	--	--	--	160,200	494,663	1,062,167	343,071	371,721	98,520	5,914,607
2004	72,023	267,005	--	--	--	138,486	576,375	889,163	313,458	300,578	89,731	5,891,011

-- = Not available.

1/ Includes Hawaii. 2/ Includes fresh-market crop value only for these dual use crops. 3/ Only includes those 10 commodities for which data were available during the 1982-91 period. Excludes asparagus in 1982 and 1983.

Source: National Agricultural Statistics Service, USDA.

Table 8--Fresh-market production of selected vegetables for selected States, 1990-2004

State and year	Tomatoes	Cabbage	Onions 1/	Snap beans	Broccoli 2/	Carrots	Sweet corn	Celery 2/	Bell peppers 2/ 3/	Watermelon 3/
-- 1,000 cwt --										
<i>California:</i>										
1990	9,690	2,860	15,160	--	11,213	15,852	1,900	14,812	3,962	3,879
1991	9,400	3,473	13,742	--	10,120	14,240	1,956	14,003	4,822	4,276
1992	10,080	3,853	13,913	621	11,155	14,940	2,405	15,750	5,712	6,000
1993	11,250	4,320	18,503	584	11,025	22,560	2,800	16,320	6,330	6,720
1994	11,000	3,850	17,440	525	14,160	27,324	3,024	16,905	6,235	7,181
1995	10,260	3,700	17,150	700	14,375	21,750	3,345	16,440	6,960	6,384
1996	10,472	3,500	18,101	702	14,640	25,710	3,736	17,150	7,650	7,524
1997	9,860	4,692	18,092	450	15,470	29,998	3,915	16,680	6,300	7,820
1998	10,320	4,620	19,696	447	15,730	19,665	5,600	16,666	6,270	6,750
1999	12,220	4,000	20,177	485	18,200	19,950	4,290	17,500	7,425	6,321
2000	12,760	4,403	20,537	550	18,620	19,665	3,960	17,280	6,300	6,581
2001	11,340	4,142	17,885	432	17,080	20,010	3,740	17,723	7,150	6,254
2002	12,600	4,640	17,438	650	16,590	20,010	4,550	17,750	7,030	5,865
2003	10,200	5,265	22,350	580	18,000	20,400	5,415	18,090	7,215	5,616
2004	10,730	5,576	20,545	770	19,200	19,950	5,880	17,570	8,003	6,885
<i>Florida:</i>										
1990	15,240	2,774	--	1,112	--	1,080	6,240	3,198	3,706	9,000
1991	16,170	2,858	--	1,120	--	1,035	4,630	2,849	4,022	7,011
1992	20,858	2,867	--	1,546	--	1,305	4,781	3,154	5,712	9,000
1993	17,160	2,850	--	1,510	--	1,530	4,980	--	5,852	8,325
1994	16,995	2,816	--	1,265	--	886	5,369	--	5,757	8,510
1995	15,035	2,015	--	1,690	--	812	4,862	--	4,725	8,250
1996	14,484	2,390	--	1,442	--	840	5,616	--	6,120	7,140
1997	13,720	2,738	--	1,303	--	1,216	5,978	--	5,910	7,500
1998	13,952	2,133	--	2,195	--	700	5,844	--	5,921	8,640
1999	15,820	2,083	--	2,958	--	--	5,292	--	5,643	10,500
2000	15,760	1,896	--	2,691	--	--	5,610	--	6,348	8,640
2001	14,908	2,325	--	2,772	--	--	5,306	--	5,416	7,440
2002	13,975	2,560	--	2,831	--	--	5,712	--	5,250	7,590
2003	14,190	2,356	--	2,639	--	--	5,626	--	4,956	7,200
2004	15,120	2,812	--	2,822	--	--	5,999	--	5,673	8,000
<i>Georgia:</i>										
1990	875	--	1,092	--	--	--	--	--	--	--
1991	793	--	660	--	--	--	--	--	--	--
1992	1,059	1,710	1,386	566	--	--	1,170	--	--	5,270
1993	980	3,100	1,494	520	--	--	780	--	--	3,920
1994	1,147	2,250	1,957	574	--	--	1,920	--	--	4,420
1995	1,560	2,480	2,375	600	--	--	2,660	--	--	7,050
1996	1,200	2,485	1,764	500	--	--	2,040	--	--	6,750
1997	1,470	2,800	3,476	528	--	--	2,340	--	--	5,250
1998	910	2,475	2,224	624	--	--	2,700	--	--	5,060
1999	1,110	2,268	2,755	595	--	--	3,780	--	--	4,875
2000	1,365	2,660	3,162	868	--	576	3,360	--	850	4,680
2001	1,716	2,700	2,565	990	--	1,015	3,250	--	800	5,830
2002	1,650	2,950	1,438	731	--	750	3,125	--	880	5,865
2003	1,530	1,274	2,188	800	--	--	2,800	--	1,350	5,375
2004	986	2,500	3,770	901	--	--	3,645	--	663	3,795
<i>Texas:</i>										
1990	156	2,600	3,897	--	281	480	144	280	825	6,750
1991	83	2,860	3,792	--	204	733	150	699	810	6,375
1992	83	4,120	3,533	--	336	1,340	175	715	1,272	6,480
1993	185	3,395	3,704	--	158	793	175	605	1,000	6,000
1994	198	4,144	5,541	--	229	882	144	728	644	7,800
1995	288	3,638	4,633	--	234	750	170	600	667	6,650
1996	308	4,033	4,954	--	93	907	112	650	540	8,800
1997	260	2,890	3,147	--	53	396	250	354	280	7,378
1998	140	3,400	4,067	--	83	980	432	300	180	6,528
1999	192	3,128	5,020	--	70	1,020	450	372	252	7,440
2000	182	4,100	5,235	--	--	874	387	195	260	5,600
2001	180	3,627	5,655	--	--	960	390	260	275	7,200
2002	240	2,464	5,705	--	--	480	240	--	160	6,660
2003	169	2,541	4,520	--	--	609	261	--	175	7,700
2004	116	3,237	4,911	--	--	704	152	--	80	6,050

-- = Not available. 1/ Includes processing production in California. 2/ Also includes production for processing uses. 3/ Data for 1982-91 are from the State Statistical Offices. Texas did not collect data for some crops in 1988 and 1989. NASS reinstated national data collection in 1992.

Source: National Agricultural Statistics Service, USDA, unless otherwise noted.

Table 9--Vegetables, fresh market: U.S. monthly and annual producer price index, 1979-2005 1/

Year	Jan.	Feb.	Mar.	Apr.	May	June	July	Aug.	Sep.	Oct.	Nov.	Dec.	Annual
-- 1982=100 --													
1979	102.2	123.9	89.9	88.4	85.1	83.6	82.9	88.2	66.4	78.5	86.5	66.8	86.9
1980	79.6	69.1	68.8	79.8	95.3	96.6	84.6	80.2	90.6	84.3	93.3	89.5	84.3
1981	108.5	114.7	130.3	114.6	108.3	102.1	101.3	101.3	91.5	88.3	86.1	108.8	104.7
1982	131.8	126.9	103.3	106.4	107.6	109.8	91.7	78.7	73.7	80.7	84.8	104.6	100.0
1983	88.6	86.5	100.1	112.4	107.5	111.3	90.2	98.0	107.0	125.3	100.1	101.0	102.3
1984	128.6	151.8	152.0	110.1	89.3	100.3	96.7	106.3	100.8	93.1	78.8	73.5	106.8
1985	91.3	110.3	117.4	109.3	88.3	88.5	124.8	103.5	92.1	86.8	84.4	107.4	100.3
1986	107.2	82.7	92.6	116.5	116.3	91.0	93.4	90.1	98.6	99.5	104.3	100.4	99.4
1987	85.2	91.9	103.9	102.2	94.4	96.4	101.9	77.1	98.2	89.6	135.4	112.0	99.0
1988	135.9	96.8	95.8	98.5	88.5	86.6	96.9	94.3	110.4	101.0	103.8	96.7	100.4
1989	93.4	119.9	111.0	107.1	140.4	117.0	110.5	96.3	81.5	101.0	80.0	88.4	103.9
1990	164.0	203.2	136.6	74.8	78.0	83.7	93.3	79.0	79.4	96.2	117.7	87.2	107.8
1991	89.3	87.3	88.4	112.8	157.0	138.0	102.0	82.6	81.8	73.5	113.1	76.1	100.2
1992	117.2	154.7	147.9	99.7	89.9	81.3	85.5	114.8	114.8	149.0	108.2	133.4	116.4
1993	128.8	125.8	117.4	178.5	164.3	80.7	98.4	110.5	117.0	89.5	141.1	167.0	126.6
1994	146.3	99.3	96.1	91.4	91.2	94.9	104.8	95.7	107.1	113.8	128.1	244.7	117.8
1995	163.5	149.2	159.2	199.1	167.2	127.2	107.3	94.8	152.9	116.0	115.8	125.5	139.8
1996	133.9	119.4	202.5	155.6	108.2	96.6	108.8	97.2	91.3	106.0	131.5	99.3	120.9
1997	105.2	126.2	150.4	109.6	103.2	112.2	115.7	125.2	121.8	143.1	124.7	118.5	121.3
1998	133.1	136.6	148.2	162.9	123.2	106.5	153.7	114.9	135.0	161.9	131.2	148.1	137.9
1999	131.9	93.1	117.4	144.4	111.3	125.8	103.4	113.7	117.5	101.6	100.9	151.6	117.7
2000	111.3	100.5	122.3	126.8	152.0	128.1	127.2	136.7	155.9	165.0	173.9	120.3	135.0
2001	147.0	168.6	178.7	145.6	144.9	129.4	109.7	127.2	132.3	112.3	105.9	121.0	135.2
2002	146.1	188.7	242.5	101.7	107.2	123.2	127.1	125.4	116.7	126.9	127.4	119.0	137.7
2003	147.8	127.5	153.0	167.7	165.0	138.8	133.3	136.6	164.7	156.9	148.4	184.7	152.0
2004	143.8	125.9	140.3	133.1	132.9	101.0	102.8	128.3	141.9	200.0	211.1	143.7	142.1
2005 p	122.0	152.8	167.8	174.0	142.7	160.0							

p = Preliminary. 1/ Excludes potatoes. The PPI measures wholesale-level prices.

Source: Bureau of Labor Statistics, U.S. Department of Labor.

Table 10--Vegetables, fresh market, including potatoes: U.S. monthly and annual consumer price index, 1979-2005 1/

Year	Jan.	Feb.	Mar.	Apr.	May	June	July	Aug.	Sep.	Oct.	Nov.	Dec.	Annual 2/
-- 1982-84=100 --													
1979 3/	77.8	80.5	76.5	73.3	69.7	72.4	72.5	68.7	65.3	69.2	71.2	73.6	72.6
1980	72.1	68.9	70.3	76.4	80.3	80.5	81.6	80.1	82.8	82.3	84.1	88.5	79.0
1981	91.7	97.2	104.6	104.2	95.1	94.9	96.5	93.1	87.6	83.7	84.8	91.2	93.7
1982	110.0	112.9	99.8	98.4	99.5	101.7	96.7	84.8	78.6	78.3	81.2	88.3	94.2
1983	88.0	89.2	95.9	103.0	104.6	101.5	96.5	95.8	96.9	99.6	97.0	103.2	97.6
1984	118.6	126.1	125.7	113.3	103.3	103.4	104.0	110.4	98.6	99.8	99.3	96.1	108.2
1985	105.8	112.9	111.5	111.1	102.5	100.9	103.7	98.3	93.5	93.9	97.8	110.3	103.5
1986	118.1	101.4	100.8	108.8	112.1	106.4	106.0	105.0	104.7	107.2	110.5	111.7	107.7
1987	116.2	123.2	118.9	123.7	123.6	129.2	121.0	114.5	114.6	112.5	121.2	140.2	121.6
1988	143.9	133.7	125.6	127.5	124.5	121.8	127.0	125.9	132.1	129.4	126.7	133.0	129.3
1989	141.4	144.4	140.2	144.1	153.2	150.8	150.8	145.1	133.9	134.8	141.9	136.5	143.1
1990	176.9	186.3	168.3	145.6	139.8	140.0	143.8	139.8	137.3	142.2	149.5	144.0	151.1
1991	159.9	152.5	151.1	169.2	167.3	180.5	157.7	142.2	137.6	134.0	149.6	150.7	154.4
1992	152.7	163.5	172.7	175.4	149.6	146.9	148.1	153.8	152.8	155.2	158.4	166.1	157.9
1993	172.4	171.1	173.7	179.3	189.6	167.1	155.8	156.1	157.4	157.7	166.1	174.9	168.4
1994	181.7	168.1	167.0	163.9	162.8	168.7	170.2	163.7	163.5	167.0	178.4	212.7	172.3
1995	209.4	198.6	193.6	220.4	203.5	194.9	188.7	175.4	181.7	182.0	180.3	188.4	193.1
1996	193.8	188.4	206.0	209.2	190.0	188.0	188.0	182.3	175.1	180.9	187.7	181.2	189.2
1997	190.6	198.6	202.2	191.8	187.3	189.1	190.3	192.3	189.5	192.8	205.2	205.2	194.6
1998	233.8	210.5	220.2	219.7	229.7	214.7	214.0	205.6	200.1	213.9	214.9	212.3	215.8
1999	224.5	209.8	209.2	206.2	207.7	203.1	206.0	204.8	208.0	208.9	209.1	214.0	209.3
2000	223.0	211.0	212.1	213.6	219.1	217.7	216.7	217.3	218.9	218.6	224.6	240.2	219.4
2001	235.9	240.6	238.2	232.6	226.2	226.4	226.3	224.9	228.2	229.1	228.6	230.4	230.6
2002	251.6	258.1	265.3	255.9	238.6	239.3	241.8	238.9	236.1	233.5	240.6	245.2	245.4
2003	253.7	250.9	250.7	244.3	246.3	250.5	248.3	245.4	247.2	251.2	253.5	263.8	250.5
2004	265.2	262.8	261.3	251.7	251.0	247.2	244.6	245.6	248.4	270.7	291.0	295.1	261.2
2005	271.0	263.2	267.0	280.1	280.6	266.9							

1/ Indexes of retail prices paid in major U.S. cities. This index includes potatoes. 2/ Simple 12-month average. 3/ Data beginning with 1978 are for all urban consumers; earlier data are for urban wage earners and clerical workers

Source: Bureau of Labor Statistics, U.S. Department of Labor.

Table 11--Vegetables, fresh-market: U.S. imports of major vegetables, 1979-2004 1/

Year	Asparagus	Broccoli	Carrots	Cauli- flower	Celery	Sweet corn	All lettuce	Onions 2/	Tomatoes
-- 1,000 pounds --									
1979	6,700	566	94,825	4,834	4,748	212	12,981	157,384	713,333
1980	7,242	667	108,683	7,292	4,797	953	15,144	132,830	651,736
1981	8,763	892	87,882	11,190	7,427	366	11,403	136,145	525,887
1982	16,131	121	105,126	10,785	10,225	328	14,597	165,680	592,635
1983	20,232	362	126,680	12,546	10,430	2,332	21,436	204,929	738,195
1984	14,308	3,611	161,491	13,506	7,242	8,633	32,558	267,161	824,294
1985	18,034	4,461	147,789	16,301	12,756	6,809	37,784	263,696	850,987
1986	24,050	8,534	115,013	13,763	15,042	7,679	20,432	247,696	981,105
1987	28,354	22,720	98,827	13,808	27,445	15,415	18,316	371,160	919,489
1988	32,343	35,970	117,363	14,639	32,503	11,915	37,371	406,978	816,796
1989	34,486	27,780	123,570	19,537	43,049	21,274	59,057	359,745	867,907
1990	43,779	21,270	122,111	22,076	40,656	14,695	29,367	376,998	795,857
1991	52,437	20,128	136,958	17,873	42,922	13,476	29,371	491,740	795,492
1992	57,707	20,726	134,342	17,592	32,700	11,384	27,045	417,355	432,167
1993	69,311	31,804	121,408	11,248	38,319	6,414	39,555	504,097	922,400
1994	64,816	22,769	158,880	10,592	28,758	10,639	29,554	539,244	872,973
1995	79,126	42,731	222,166	13,137	56,611	15,517	63,497	478,526	1,368,908
1996	76,135	53,633	222,296	16,818	56,467	23,544	44,892	620,519	1,625,136
1997	88,643	70,725	223,032	37,648	68,065	23,047	67,913	571,162	1,636,839
1998	109,845	80,463	179,170	32,072	105,998	39,998	54,891	593,891	1,868,018
1999	142,285	100,377	184,815	17,500	84,478	53,150	57,330	576,821	1,633,054
2000	159,379	110,514	167,478	17,492	64,366	51,701	64,629	476,860	1,609,386
2001	156,837	114,079	201,417	15,031	80,953	49,041	80,385	632,647	1,815,640
2002	180,253	125,286	190,183	19,995	90,685	52,106	140,207	595,782	1,894,875
2003	212,623	117,753	187,204	19,812	59,664	49,697	127,277	646,075	2,071,145
2004	203,805	141,597	215,204	30,999	49,598	50,984	127,221	689,235	2,054,644

	Bell Cucumbers	Bell peppers 3/	Squash	Radishes	Snap beans	Garlic	Canta- loup	Water- melon	Other melons
-- 1,000 pounds --									
1979	319,967	143,660	93,807	14,966	24,400	48,023	194,635	219,134	57,419
1980	316,228	174,156	86,912	15,568	25,353	23,511	169,917	205,725	45,027
1981	374,648	126,970	80,868	6,370	19,869	18,845	138,044	125,660	52,007
1982	304,552	168,807	104,210	7,800	16,213	24,080	182,483	237,436	148,923
1983	390,579	153,882	114,813	10,749	23,590	27,831	166,089	186,234	95,114
1984	388,289	217,281	133,209	15,889	25,715	37,931	246,671	283,445	98,434
1985	380,484	214,721	122,055	14,691	25,401	33,674	246,042	220,021	94,062
1986	429,107	180,087	126,194	18,758	32,758	31,724	319,851	197,416	145,194
1987	475,955	198,929	153,091	22,159	26,969	38,454	300,756	307,605	163,146
1988	428,620	200,211	141,604	23,044	30,613	37,695	327,038	262,423	154,412
1989	452,810	243,581	174,590	23,323	30,814	37,015	476,155	359,918	241,523
1990	394,568	220,000	172,837	24,130	30,041	39,304	530,255	228,611	201,256
1991	382,910	216,717	178,150	27,164	24,892	41,362	602,482	230,933	289,379
1992	432,451	195,297	188,753	26,156	23,401	42,308	481,867	211,421	229,085
1993	502,262	268,849	212,850	35,132	25,335	86,919	458,140	216,229	260,889
1994	549,117	261,464	230,283	33,304	23,341	47,927	523,899	271,179	255,841
1995	572,044	314,700	261,884	37,285	37,661	50,238	613,124	336,367	274,050
1996	686,304	377,262	307,658	28,007	39,759	48,368	740,784	455,271	282,336
1997	667,548	395,089	310,651	28,045	45,962	38,185	921,631	504,210	362,842
1998	723,302	438,870	368,727	38,021	42,787	72,676	938,571	484,203	418,101
1999	749,637	455,265	333,043	32,532	43,815	95,613	1,108,065	481,659	441,094
2000	763,361	436,935	334,538	35,096	49,544	63,293	1,119,157	445,957	403,715
2001	811,498	463,210	381,840	30,965	54,363	80,598	1,070,135	483,544	362,111
2002	868,708	534,933	407,644	35,048	59,282	106,104	1,108,585	451,343	391,162
2003	900,259	541,634	475,832	36,709	56,729	100,652	1,079,234	489,245	378,985
2004	933,505	568,949	494,780	41,444	58,585	123,679	913,616	546,872	382,012

-- = Not available.

1/ Except for 1989 to the present, data in this table are taken from the USDA FATUS report. Data after 1988 come directly from the Census Bureau

2/ Includes pearl onions. 3/ Excludes chile peppers.

Sources: Economic Research Service, USDA and Bureau of the Census, U.S. Department of Commerce.

Table 12--Selected fresh vegetables: U.S. import value from selected countries and the world, 2000-2004

Item	Canada	Mexico	Chile	Nether- lands	Other	World
-- \$ 1,000 --						
2000:						
Asparagus	24	67,863	2,641	0	44,298	114,826
Beans, snap	983	23,492	0	0	703	25,178
Broccoli	2,752	19,283	0	0	51	22,086
Cabbage	7,096	3,356	0	0	52	10,504
Cantaloup	42	49,499	0	0	97,684	147,225
Carrots	15,295	4,575	0	0	269	20,139
Cauliflower	2,347	385	0	0	966	3,698
Celery	2,656	7,755	0	0	55	10,466
Sweet corn	519	13,230	0	0	58	13,807
Cucumbers	22,417	150,040	58	782	3,999	177,296
Eggplant	20	22,221	0	688	1,155	24,084
Garlic	546	15,526	2,551	6	8,816	27,445
Lettuce	12,344	6,449	369	12	1,099	20,273
Onions	13,266	110,038	3,523	549	9,285	136,661
Okra	0	9,023	0	0	235	9,258
Green peas	87	8,233	0	0	5,880	14,200
Peppers, bell	49,098	134,773	0	48,928	20,602	253,401
Peppers, chile	12	202,008	0	45	231	202,296
Squash	540	110,754	357	55	908	112,614
Tomatoes	160,939	411,796	340	46,365	20,800	640,240
Total	290,983	1,370,299	9,839	97,430	217,146	1,985,697
2001:						
Asparagus	32	64,675	1,435	2	50,716	116,860
Beans, snap	347	31,136	0	0	774	32,257
Broccoli	1,924	23,295	0	0	69	25,288
Cabbage	8,828	5,131	0	0	161	14,120
Cantaloup	262	46,419	0	0	114,566	161,247
Carrots	19,752	6,338	0	5	534	26,628
Cauliflower	2,778	428	0	0	0	3,206
Celery	2,025	10,776	0	3	28	12,832
Sweet corn	631	12,621	0	0	155	13,407
Cucumbers	29,457	165,536	0	1,121	4,435	200,548
Eggplant	30	27,062	0	1,568	1,172	29,832
Garlic	490	17,200	2,039	0	20,117	39,845
Lettuce	13,085	7,226	88	4	1,064	21,467
Onions	22,382	123,106	3,012	1,010	16,818	166,328
Okra	0	8,103	0	0	262	8,365
Green peas	118	8,136	0	0	7,314	15,567
Peppers, bell	64,424	188,042	0	50,195	25,835	328,497
Peppers, chile	20	179,778	0	733	618	181,150
Squash	694	149,216	0	22	917	150,850
Tomatoes	166,836	484,923	73	51,055	18,729	721,616
Total	334,113	1,559,147	6,647	105,720	264,284	2,269,910
2002:						
Asparagus	378	73,725	1,117	23	60,096	135,339
Beans, snap	709	28,397	0	0	1,153	30,259
Broccoli	2,537	25,146	0	0	454	28,136
Cabbage	7,741	4,951	0	0	571	13,263
Cantaloup	108	17,549	0	0	122,393	140,051
Carrots	16,974	5,872	0	4	385	23,234
Cauliflower	3,011	1,628	0	0	72	4,712
Celery	1,677	12,749	0	15	8	14,450
Sweet corn	688	11,410	0	0	44	12,142
Cucumbers	26,468	168,565	0	298	5,436	200,767
Eggplant	447	25,798	0	2,273	1,247	29,765
Garlic	392	14,383	1,631	0	37,214	53,619
Lettuce	10,324	26,636	76	42	1,233	38,311
Onions	21,807	103,449	3,066	409	18,643	147,374
Okra	0	8,937	0	0	495	9,432
Green peas	74	9,429	0	0	8,802	18,305
Peppers, bell	71,417	132,727	0	56,844	29,601	290,589
Peppers, chile	96	166,956	0	350	288	167,690
Squash	1,135	153,360	70	17	1,071	155,653
Tomatoes	172,587	552,241	402	45,620	24,392	795,242
Total	338,571	1,543,908	6,361	105,895	313,598	2,308,333

--continued

Table 12--Selected fresh vegetables: U.S. import value from selected countries and the world, 2000-2004--continued

Item	Canada	Mexico	Peru	Chile	Nether-lands	Other	World
-- \$ 1,000 --							
2003:							
Asparagus	1,283	66,187	78,816	839	2	1,628	148,755
Beans, snap	1,061	29,970	226	0	0	1,012	32,269
Broccoli	2,843	22,246	0	0	0	579	25,668
Cabbage	6,718	3,202	0	30	0	405	10,356
Cantaloup	299	2,727	0	0	0	113,692	116,717
Carrots	18,798	3,652	0	0	0	585	23,035
Cauliflower	3,854	655	0	0	0	344	4,853
Celery	1,821	6,373	0	0	12	0	8,207
Sweet corn	261	9,913	53	0	0	29	10,256
Cucumbers	45,275	219,443	0	0	1,412	6,505	272,635
Eggplant	411	26,889	0	0	2,401	2,142	31,844
Garlic	320	9,194	605	735	0	32,356	43,210
Lettuce, all	11,735	17,384	1,328	176	0	100	30,722
Onions	23,862	117,608	13,066	5,749	321	4,960	165,565
Okra	0	9,524	0	0	0	2,323	11,848
Green peas	122	8,168	2,796	2	0	8,161	19,251
Peppers, bell	78,661	158,147	21	61	63,735	38,054	338,679
Peppers, chile	9,810	196,982	31	0	1,108	795	208,727
Squash 7/	1,532	172,556	0	8	5	3,798	177,899
Tomatoes	231,350	760,938	0	57	33,908	21,377	1,047,630
Total	440,017	1,841,761	96,941	7,657	102,905	238,844	2,728,124
2004:							
Asparagus	1,752	73,182	98,331	831	0	2,109	176,205
Beans, snap	1,558	30,502	382	0	2	1,103	33,548
Broccoli	3,732	28,694	0	0	0	960	33,386
Cabbage	7,126	3,718	0	33	8	298	11,182
Cantaloup 1/	137	4,794	0	20	0	112,796	117,748
Carrots	22,110	5,536	0	0	0	752	28,398
Cauliflower	7,086	870	0	0	0	375	8,331
Celery	1,627	7,417	0	0	0	0	9,044
Sweet corn	434	14,663	92	0	0	39	15,228
Cucumbers 2/	59,537	279,760	0	0	839	8,552	348,689
Eggplant 3/	591	42,104	0	0	2,733	3,603	49,031
Garlic 4/	133	10,145	285	297	2	45,492	56,354
Lettuce, all	13,078	19,950	1,503	86	0	139	34,755
Onions	23,408	142,874	13,263	6,749	173	4,441	190,907
Okra	0	11,830	4	0	0	5,587	17,420
Green peas 5/	241	8,733	4,813	0	10	9,970	23,767
Peppers, bell 6/	91,262	250,021	0	44	56,544	39,098	436,968
Peppers, chile	11,058	212,964	145	0	966	1,392	226,525
Squash 7/	2,136	176,366	6	36	21	5,544	184,110
Tomatoes 8/	257,191	749,963	0	304	27,638	18,489	1,053,587
Total	504,197	2,074,086	118,824	8,399	88,937	260,741	3,055,184

1/ In 2004, Guatemala was \$48.2 million, Costa Rica was \$38.3 million, and Honduras was \$22.6 million. 2/ In 2004, Honduras was \$4.8 million. 3/ In 2004, Honduras was \$3.2 million. 4/ In 2004, China accounted for \$38.6 million. 5/ In 2004, Guatemala accounted for \$9.9 million.

6/ In 2004, Israel accounted for \$27.8 million. 7/ Excludes chayote. 8/ Israel was \$7.9 million in 2004.

Source: Bureau of the Census, U.S. Department of Commerce.

Table 13--Vegetables, commercial: U.S. monthly and annual average shipping-point price index, 1979-2005 1/

Year	Jan.	Feb.	Mar.	Apr.	May	June	July	Aug.	Sep.	Oct.	Nov.	Dec.	Annual average
-- 1990-92=100 --													
1979	95	102	83	76	77	78	74	74	70	72	79	67	79
1980	67	66	79	85	89	85	77	77	82	78	85	86	80
1981	102	113	120	93	95	93	100	93	89	89	89	109	99
1982	136	110	95	94	87	91	89	79	76	78	91	83	92
1983	76	88	102	110	102	100	85	87	91	99	98	108	96
1984	113	119	108	94	89	88	90	100	94	103	84	86	97
1985	98	94	111	93	85	80	94	90	85	83	97	124	95
1986	93	82	88	106	102	88	85	88	93	92	101	88	92
1987	114	97	110	95	93	93	95	92	93	90	148	134	105
1988	160	93	107	93	86	92	96	110	106	95	102	107	104
1989	122	107	103	112	101	100	111	99	95	100	90	99	103
1990	135	122	92	81	89	89	94	98	102	111	114	100	102
1991	95	84	114	107	131	109	91	88	90	88	109	88	100
1992	97	118	144	106	93	94	102	113	115	125	109	121	111
1993	121	126	109	166	128	101	106	111	113	96	104	127	117
1994	116	113	93	88	97	104	98	94	105	117	124	164	109
1995	120	116	148	174	155	121	98	102	117	97	98	101	121
1996	94	111	147	122	103	116	99	116	102	109	112	96	111
1997	111	105	118	113	106	112	112	122	119	145	122	136	118
1998	122	116	125	156	129	110	121	114	114	133	113	117	123
1999	105	112	121	130	118	110	104	106	105	97	98	116	110
2000	98	86	107	136	131	117	119	129	143	125	144	115	121
2001	121	147	138	137	144	120	125	145	134	103	109	171	133
2002	158	192	272	120	115	109	115	121	119	105	110	104	137
2003	113	113	123	131	140	157	121	140	146	144	158	170	138
2004	137	155	118	138	119	113	125	138	136	165	178	126	137
2005 p	98	122	170	187	138	148							

p = Preliminary.

1/ Index based on average f.o.b. shipping-point prices

Source: National Agricultural Statistics Service, USDA.

Table 14--Vegetables, fresh market: Selected U.S. monthly and annual imports, 1979-2005 1/

Year	Jan.	Feb.	Mar.	Apr.	May	June	July	Aug.	Sep.	Oct.	Nov.	Dec.	Annual
-- 1,000 pounds --													
1979	204,601	364,032	340,633	321,513	164,101	52,371	38,428	60,222	32,274	47,468	68,505	143,343	1,837,491
1980	264,667	358,539	298,948	205,422	58,996	249,828	34,482	26,854	41,226	56,673	72,748	81,075	1,749,458
1981 2/	111,524	250,332	194,953	99,880	127,595	103,105	189,516	257,076	39,448	36,956	63,439	55,229	1,529,053
1982	222,375	228,140	220,650	219,189	163,488	86,311	47,750	52,041	51,832	54,100	80,060	131,274	1,557,210
1983	344,658	177,412	307,946	160,437	117,918	92,511	49,501	45,341	68,952	100,846	91,260	156,191	1,712,973
1984	301,213	405,166	497,205	354,054	185,464	53,962	89,639	76,599	94,744	93,550	94,541	173,479	2,419,616
1985	244,870	328,276	498,113	312,025	177,758	71,322	73,631	78,567	82,459	84,628	98,115	205,428	2,255,192
1986 2/	270,966	251,664	223,432	350,601	609,078	73,849	79,358	86,826	82,677	104,381	176,839	188,850	2,498,521
1987	255,230	580,215	345,661	429,132	156,981	110,085	82,262	70,667	95,883	110,185	173,924	257,013	2,667,238
1988	388,642	505,864	433,194	292,883	131,090	81,090	89,513	115,668	118,470	77,967	154,691	169,831	2,558,903
1989 3/	461,610	471,114	444,247	298,142	186,230	121,806	133,470	135,290	130,504	153,335	198,347	304,572	3,038,667
1990	528,876	504,243	498,473	256,472	146,997	120,049	112,118	93,631	94,396	110,341	173,404	253,332	2,892,332
1991	411,954	469,799	478,190	380,169	185,739	133,181	104,767	110,160	107,026	120,711	218,586	272,741	2,993,023
1992	378,719	346,354	340,081	298,198	157,372	112,777	109,905	124,503	124,505	120,476	185,263	315,218	2,613,371
1993	465,486	515,902	575,263	378,220	214,180	129,728	129,945	142,807	155,081	159,761	241,155	334,926	3,442,454
1994	467,767	520,842	648,997	348,021	225,443	160,838	131,652	148,411	134,303	161,169	243,633	351,257	3,542,333
1995	529,966	593,177	683,545	422,318	274,772	219,970	192,604	208,055	227,162	222,617	345,562	442,616	4,362,364
1996	644,507	675,973	782,465	605,148	311,070	226,052	251,194	253,820	242,601	268,308	378,456	505,833	5,145,427
1997	671,822	702,227	756,825	495,325	356,365	274,689	242,247	245,493	251,368	269,480	422,231	529,788	5,217,860
1998	680,296	701,873	845,490	678,163	432,746	348,392	296,293	280,438	274,398	316,412	419,067	515,120	5,788,688
1999	674,921	667,829	711,927	546,598	426,527	339,133	286,537	305,983	318,187	332,543	457,747	539,280	5,607,212
2000	683,614	660,958	643,366	532,139	414,206	310,559	285,804	310,029	312,426	382,250	465,941	554,799	5,556,091
2001	803,490	713,449	828,744	611,858	504,181	342,887	321,737	364,274	329,528	378,033	456,169	523,560	6,177,909
2002	795,331	744,100	785,667	649,593	475,672	363,314	377,551	392,597	401,590	425,390	534,575	654,787	6,600,167
2003	922,146	768,233	856,253	697,544	480,362	370,935	382,204	396,422	419,303	471,062	540,316	660,047	6,964,826
2004	810,331	789,664	927,132	695,755	497,549	391,478	405,308	419,688	436,901	522,717	608,412	744,596	7,249,532
2005 p	888,618	806,418	882,876	686,191	551,965								

p = Preliminary. 1/ Excludes melons, potatoes, and mushrooms. 2/ Monthly distribution as reported by the Census is partly in error for 1976, 1980, 1981, and 1986.

For July and August of 1981 and May of 1986, some quantities are included that actually arrived in earlier months. 3/ Import data beginning January

1989 are reported under the Harmonized Tariff Schedule (HS) of the U.S. Department of Commerce

Source: Bureau of the Census, U.S. Department of Commerce.

Table 15--Vegetables, fresh market: Share of consumption derived from imports, 1980-2005 1/

Year	-- Percent imported --											
	Asparagus	Broccoli	Carrots	Cauli- flower	Celery 2/	Sweet corn	Bell peppers 2/	Onions	Tomatoes	Cabbage	Spinach	Cucumbers
1980	10.8	0.2	7.8	2.8	0.3	0.1	26.5	5.5	22.3	1.6	--	36.0
1981	12.3	0.2	6.2	3.6	0.4	0.0	19.8	5.9	18.6	0.3	--	40.7
1982	18.4	0.0	6.9	3.5	0.6	0.0	24.5	6.2	19.8	1.3	--	31.3
1983	20.0	0.1	8.3	3.8	0.6	0.2	19.7	7.6	23.4	1.6	--	36.7
1984	14.9	0.5	10.2	3.1	0.4	0.6	25.4	8.5	24.6	7.1	--	35.3
1985	16.3	0.6	9.5	3.7	0.8	0.4	23.7	8.7	24.0	1.9	--	36.3
1986	16.6	1.0	7.4	2.6	1.0	0.5	18.9	8.0	25.8	1.4	--	38.6
1987	20.7	2.6	4.9	2.7	1.7	1.0	19.4	11.9	23.9	1.3	--	38.7
1988	22.7	3.5	6.8	2.7	1.9	0.8	18.3	11.9	19.8	1.4	--	36.3
1989	24.4	2.5	6.2	3.4	2.3	1.3	21.0	10.0	20.8	2.7	4.2	38.3
1990	29.8	2.5	5.9	4.0	2.3	0.9	19.7	10.1	20.5	4.2	1.5	33.7
1991	34.4	2.6	7.0	3.6	2.5	0.9	16.9	12.5	20.4	2.2	1.1	33.1
1992	37.7	2.4	6.3	3.8	1.7	0.6	13.5	10.2	10.9	1.8	1.0	34.2
1993	46.9	3.7	4.3	2.1	2.0	0.4	16.8	11.4	21.7	2.4	1.5	37.0
1994	44.0	2.0	4.8	2.0	1.5	0.5	15.5	12.2	20.4	2.2	0.8	38.9
1995	53.3	3.7	7.4	3.0	3.1	0.7	19.1	10.2	30.5	3.6	1.8	38.3
1996	48.9	4.4	6.7	3.6	3.0	1.0	19.8	12.7	34.6	3.6	2.4	42.9
1997	49.3	5.2	5.8	7.8	3.8	1.0	22.5	11.2	35.8	3.6	1.9	38.1
1998	54.4	5.8	6.8	8.0	5.9	1.6	24.8	11.8	38.3	3.9	2.1	40.4
1999	57.0	5.8	7.2	3.6	4.6	2.1	24.4	11.3	32.4	3.9	1.3	39.9
2000	58.3	6.6	6.4	3.6	3.6	2.0	22.2	9.1	31.6	3.6	1.9	42.6
2001	59.8	7.4	7.5	3.5	4.4	1.9	24.2	12.1	35.0	4.5	5.0	45.4
2002 r	64.9	8.1	7.8	4.9	5.0	2.0	28.2	10.9	34.3	4.2	3.2	44.9
2003 r	70.1	7.4	7.3	4.4	3.3	1.8	27.2	11.6	39.0	3.5	3.9	49.2
2004	69.6	8.2	8.2	5.9	2.8	1.8	27.3	11.0	38.8	3.4	3.5	50.4
2005 f	71.7	7.4	7.4	4.8	3.9	1.7	27.1	11.6	37.9	3.5	3.6	49.5

Year	-- Percent imported --											
	Arti- chokes 2/	Snap beans	Eggplant 2/	Radishes	Garlic 2/	Lettuce		Squash	Water- melon	Canta- loup	Honey- dews	All fresh
1980	20.6	8.5	33.9	12.1	12.5	0.3	--	16.5	8.5	12.8	8.2	8.1
1981	17.0	6.9	33.0	4.8	13.2	0.2	--	15.1	4.7	9.8	8.2	7.0
1982	19.1	5.5	28.8	6.7	19.6	0.3	--	18.3	8.2	10.2	18.5	7.8
1983	25.0	8.1	32.7	8.4	12.9	0.4	--	19.2	7.0	10.8	9.7	8.9
1984	27.5	8.1	35.8	13.6	21.5	0.6	--	21.5	8.3	13.6	9.6	10.0
1985	23.2	8.5	29.3	12.0	14.2	0.7	--	19.2	6.8	12.2	8.6	9.1
1986	29.5	10.9	31.8	16.8	25.0	0.4	--	18.9	6.4	14.1	10.7	9.7
1987	26.3	9.1	30.1	17.8	17.4	0.3	--	21.9	9.8	13.5	14.6	10.0
1988	23.1	10.5	38.8	17.1	15.7	0.6	--	18.8	7.9	17.0	14.6	9.4
1989	24.4	10.4	38.4	13.3	17.7	0.5	2.7	22.7	10.7	18.6	21.8	10.2
1990	25.7	11.2	36.0	14.6	17.4	0.2	1.3	21.9	6.9	23.0	22.3	9.9
1991	22.3	10.4	42.0	19.6	19.4	0.3	0.8	21.7	7.2	27.5	33.3	10.7
1992	28.3	6.3	30.8	21.4	17.3	0.3	0.5	23.1	5.6	22.1	20.6	8.4
1993	31.1	6.4	32.7	26.1	26.1	0.5	0.5	24.5	5.9	20.4	26.2	10.2
1994	36.4	5.8	34.5	29.0	20.6	0.3	0.6	25.2	6.9	23.7	21.7	10.2
1995	39.0	8.6	43.7	33.8	19.4	0.9	0.7	29.7	8.3	25.6	24.4	12.5
1996	42.4	10.2	42.0	25.5	16.2	0.5	1.1	34.5	10.2	26.7	23.0	13.9
1997	41.9	12.5	42.8	20.3	15.3	0.6	1.6	33.1	11.9	32.1	26.9	14.1
1998	50.4	9.4	50.8	30.9	35.9	0.4	1.8	35.4	12.2	31.9	28.6	15.9
1999	46.3	8.3	47.4	29.7	28.5	0.4	1.3	32.8	11.3	34.9	31.3	15.0
2000	47.9	8.7	37.7	25.9	29.0	0.5	1.4	30.7	11.4	35.6	27.3	13.9
2001	48.6	8.8	38.3	21.4	31.6	0.7	1.5	36.1	11.3	33.6	24.8	15.1
2002 r	52.8	9.8	40.8	25.7	36.5	1.6	1.2	34.8	11.2	34.7	27.2	15.7
2003 r	53.4	9.9	41.9	24.8	37.8	1.5	1.0	41.1	12.3	34.3	25.3	16.2
2004	62.3	10.4	42.8	27.9	44.0	1.4	1.0	41.6	14.3	32.8	26.4	16.0
2005 f	56.6	10.1	42.6	24.0	42.9	1.5	1.0	41.4	13.2	34.1	26.6	16.1

-- = Not available. f = ERS forecast.

1/ Excludes potatoes, sweet potatoes, and mushrooms. 2/ Includes fresh and processing.

Source: Economic Research Service, USDA.

Table 16--Vegetables, fresh market: U.S. per capita utilization, 1979-2005 1/

Year	Asparagus	Broccoli	Carrots	Cauli- flower	Celery 2/	Sweet corn	Bell peppers 2/	Onions	Tomatoes 3/	Cabbage	Spinach	Cucumbers
-- Pounds, farm weight --												
1979	0.3	1.2	5.9	1.1	7.1	6.5	2.9	11.6	12.4	8.1	0.4	3.8
1980	0.3	1.4	6.2	1.1	7.4	6.5	2.9	11.4	12.8	8.0	0.4	3.9
1981	0.3	1.7	6.1	1.4	7.3	6.2	2.8	10.7	12.3	8.2	0.5	4.0
1982	0.4	2.0	6.6	1.3	7.4	6.0	3.0	12.2	12.9	8.6	0.5	4.2
1983	0.4	2.0	6.5	1.4	7.0	6.1	3.3	12.2	13.5	8.2	0.5	4.5
1984	0.4	2.5	6.7	1.8	7.1	6.4	3.6	13.1	14.2	8.6	0.5	4.7
1985	0.5	2.6	6.5	1.8	6.9	6.4	3.8	13.6	14.9	8.7	0.7	4.4
1986	0.6	3.0	6.5	2.2	6.5	6.1	4.0	13.7	15.8	8.6	0.6	4.6
1987	0.6	3.1	8.3	2.1	6.6	6.3	4.2	13.4	15.8	9.1	0.6	5.1
1988	0.6	3.8	7.1	2.2	7.2	5.8	4.5	14.5	16.8	9.0	0.6	4.8
1989	0.6	3.8	8.1	2.3	7.5	6.5	4.7	14.8	16.8	8.6	0.6	4.8
1990	0.6	3.4	8.3	2.2	7.2	6.7	4.5	15.1	15.5	8.3	0.8	4.7
1991	0.6	3.0	7.7	2.0	6.7	5.9	5.1	15.7	15.4	8.2	0.8	4.6
1992	0.6	3.4	8.3	1.8	7.3	6.9	5.6	16.1	15.4	8.7	0.8	4.9
1993	0.6	3.3	10.8	2.1	7.3	7.0	6.1	17.2	16.3	9.3	0.7	5.2
1994	0.6	4.4	12.7	2.0	7.2	8.2	6.4	16.9	16.2	9.1	0.8	5.4
1995	0.6	4.3	11.2	1.6	6.9	7.8	6.2	17.8	16.8	8.1	0.7	5.6
1996	0.6	4.5	12.4	1.7	7.0	8.3	7.1	18.3	17.4	8.3	0.6	5.9
1997	0.7	5.0	14.1	1.8	6.5	8.3	6.4	18.8	17.3	9.0	1.1	6.4
1998	0.7	5.0	9.5	1.5	6.5	9.3	6.4	18.4	18.5	8.4	1.0	6.5
1999	0.9	6.2	9.3	1.8	6.5	9.1	6.7	18.5	19.1	7.6	1.0	6.7
2000	1.0	5.9	9.2	1.7	6.3	9.0	7.0	18.9	19.0	8.9	1.4	6.4
2001	0.9	5.4	9.4	1.5	6.4	9.2	6.9	18.5	19.2	8.8	1.1	6.3
2002 r	1.0	5.4	8.4	1.4	6.3	9.0	6.8	19.3	20.3	8.3	1.4	6.5
2003 r	1.0	5.5	8.8	1.6	6.3	9.5	6.9	19.5	19.5	7.6	1.8	6.1
2004	1.0	5.9	8.9	1.8	6.0	9.6	7.1	21.7	19.3	8.3	2.1	6.3
2005 f	1.0	5.9	8.7	1.8	6.0	9.7	7.1	20.7	19.4	8.3	2.2	6.5

	Arti- chokes 2/	Snap beans	Eggplant 2/	Escarole/ endive	Garlic 2/	Lettuce		Water- melon	Canta- loup	Honey- dews	All others 4/	Total
						Head	Leaf/romaine					
-- Pounds, farm weight --												
1979	0.5	1.3	0.5	0.5	0.9	25.1	--	11.4	6.1	1.6	3.2	112.4
1980	0.4	1.3	0.5	0.5	0.9	25.6	--	10.7	5.8	1.4	3.2	112.6
1981	0.6	1.3	0.5	0.4	0.7	24.9	--	11.7	6.1	1.5	3.2	112.4
1982	0.6	1.3	0.5	0.4	0.8	24.9	--	12.5	7.7	1.8	3.3	118.9
1983	0.5	1.2	0.5	0.4	1.0	22.4	--	11.3	6.5	1.8	3.5	114.7
1984	0.6	1.3	0.5	0.4	0.8	24.9	--	14.4	7.7	1.8	3.4	125.4
1985	0.7	1.3	0.5	0.4	1.1	23.7	3.3	13.5	8.5	2.1	3.5	129.4
1986	0.6	1.3	0.5	0.4	0.8	21.9	2.4	12.8	9.4	2.4	3.5	128.2
1987	0.7	1.2	0.5	0.3	1.2	25.7	2.5	13.0	9.1	2.2	3.6	135.2
1988	0.6	1.2	0.4	0.4	1.1	27.0	3.2	13.5	7.9	2.4	3.9	138.5
1989	0.7	1.2	0.4	0.3	1.0	28.7	3.6	13.6	10.4	2.5	4.5	146.0
1990	0.6	1.1	0.4	0.2	1.3	27.7	3.8	13.3	9.2	2.1	4.5	141.5
1991	0.6	1.1	0.4	0.2	1.5	26.0	4.0	12.7	8.6	1.9	4.6	137.3
1992	0.6	1.4	0.5	0.3	1.5	25.8	4.7	14.7	8.5	2.1	4.6	144.5
1993	0.5	1.5	0.5	0.3	1.7	24.4	5.0	14.2	8.6	1.7	4.7	149.0
1994	0.7	1.5	0.5	0.3	1.8	25.0	5.7	15.0	8.4	2.0	4.8	155.6
1995	0.5	1.6	0.5	0.3	1.8	22.2	5.9	15.2	9.0	1.9	4.6	151.1
1996	0.5	1.5	0.6	0.3	2.3	21.6	5.8	16.6	10.3	2.0	4.5	158.1
1997	0.6	1.3	0.6	0.3	2.0	23.9	6.6	15.5	10.5	2.2	4.6	163.5
1998	0.6	1.6	0.6	0.3	2.6	22.3	6.6	14.3	10.6	2.3	4.9	158.6
1999	0.7	1.9	0.5	0.2	3.3	24.9	7.6	15.2	11.4	2.5	4.8	166.1
2000	0.7	2.0	0.8	0.4	2.2	23.5	8.4	13.8	11.1	2.3	12.3	172.0
2001	0.6	2.2	0.8	0.4	2.4	23.0	8.0	15.0	11.2	2.0	11.3	170.3
2002 r	0.7	2.1	0.8	0.3	2.5	22.5	9.6	14.0	11.1	2.2	11.6	171.4
2003 r	0.7	2.0	0.8	0.3	2.8	22.2	11.2	13.6	10.8	2.2	11.5	172.0
2004	0.6	1.9	0.9	0.3	2.6	22.5	12.0	13.0	9.5	2.2	12.2	175.4
2005 f	0.7	2.0	0.9	0.3	2.7	22.1	12.2	13.0	10.4	2.2	11.8	175.4

-- = Not available. f = ERS forecast.

1/ Excludes potatoes, sweet potatoes, and mushrooms. 2/ Includes fresh and processing. 3/ After 1996, includes an ERS estimate of domestically-produced hothouse tomatoes. Hothouse tomato imports continue to be included in all years. 4/ Includes radishes, Brussels sprouts, squash, and green lima beans. Green lima beans included since 1992. Beginning with 2000, also includes collards, kale, mustard greens, turnip greens, okra, and pumpkins.

Source: Economic Research Service, USDA.

Table 17--Vegetables, fresh market: Selected U.S. exports, 1979-2004 1/

Year	Asparagus	Broccoli	Carrots	Cauli- flower	Celery	Sweet corn	All lettuce	Onions 2/	Tomatoes
-- 1,000 pounds --									
1979	15,089	60,335	100,520	31,488	183,326	42,746	480,627	187,554	248,633
1980	19,226	63,531	101,209	33,575	196,474	45,624	488,548	296,590	275,272
1981	19,475	73,049	143,965	48,347	200,286	42,204	523,864	426,129	269,545
1982	17,895	80,149	140,436	44,816	203,137	46,635	499,319	163,470	249,727
1983	16,945	82,696	129,511	51,381	198,643	50,529	519,158	226,657	286,036
1984	22,610	96,730	143,276	64,043	201,273	48,100	524,055	312,883	263,208
1985	22,261	104,913	134,352	68,227	206,970	52,873	507,443	195,068	271,504
1986	17,603	119,524	160,629	78,463	213,910	54,186	553,601	261,113	288,053
1987	29,739	128,939	174,108	89,032	211,154	61,412	542,508	282,029	284,899
1988	37,807	113,508	164,764	123,481	222,200	43,441	431,262	322,864	254,201
1989	42,615	161,217	162,253	110,032	221,925	61,017	521,461	250,036	298,025
1990	39,385	168,125	158,736	128,079	222,736	73,715	527,554	370,826	293,056
1991	37,187	185,597	179,072	138,860	245,108	68,508	649,376	339,022	300,282
1992	42,287	203,446	174,464	160,522	256,573	94,157	671,755	355,879	367,480
1993	46,855	232,876	186,493	168,174	255,184	75,489	693,740	435,904	345,831
1994	48,540	270,870	170,225	212,586	257,210	74,455	661,807	797,506	340,749
1995	40,719	278,964	190,938	225,087	244,970	109,492	605,771	658,323	289,227
1996	31,695	278,600	210,099	232,764	257,581	90,971	640,804	581,387	295,441
1997	33,649	290,042	230,088	188,129	257,251	105,384	648,982	596,241	341,677
1998	34,393	300,268	255,544	176,125	271,736	93,576	687,050	620,474	286,324
1999	38,063	329,227	262,294	191,296	271,282	89,181	691,241	660,077	334,350
2000	39,635	397,905	276,450	161,984	261,842	101,735	741,600	763,473	410,353
2001	31,600	349,283	309,091	173,552	249,178	113,346	769,234	708,226	397,936
2002	29,340	343,040	351,599	193,547	247,760	114,668	892,924	637,126	332,341
2003	28,638	311,262	330,557	186,858	260,241	133,363	887,189	679,028	314,230
2004	25,964	315,089	280,933	181,161	265,276	132,768	958,482	620,146	367,466

Year	Spinach 3/	Cucumbers	Peppers 4/	Garlic	Cabbage	Snap beans	Canta- loup 5/	Water- melon 6/	Other melons 6/
-- 1,000 pounds --									
1979	16,617	49,285	64,514	7,355	101,671	23,103	59,614	61,948	43,265
1980	17,534	51,016	66,512	9,148	73,532	30,372	62,725	51,924	37,588
1981	21,443	58,504	73,772	18,829	92,807	23,429	65,465	58,825	30,884
1982	19,002	54,862	71,374	10,662	78,287	21,150	83,679	73,924	53,837
1983	20,614	56,183	73,382	12,566	61,234	21,598	87,758	69,488	42,421
1984	21,073	54,720	75,564	8,452	78,781	19,338	86,520	65,263	36,151
1985	21,047	55,897	73,677	8,867	62,965	23,248	100,350	44,508	43,989
1986	25,677	61,820	85,526	8,900	64,747	30,138	105,793	58,227	47,772
1987	24,591	59,127	89,610	9,311	68,440	27,653	107,061	48,051	57,898
1988	28,849	81,416	94,089	13,315	50,340	35,599	93,224	58,972	58,905
1989	30,583	74,763	98,267	16,503	50,280	29,322	84,089	85,209	54,800
1990	26,745	83,002	151,236	19,880	59,221	36,528	78,831	94,360	86,630
1991	26,976	81,617	167,632	18,071	76,961	40,057	75,698	101,785	95,936
1992	27,383	82,114	189,435	20,115	86,904	44,781	115,899	212,132	93,481
1993	27,239	79,370	122,556	25,213	81,495	41,173	116,157	215,385	100,033
1994	26,331	77,890	117,671	23,696	82,944	35,671	112,727	242,401	132,713
1995	28,003	77,140	107,960	16,884	92,273	45,805	118,070	239,243	114,331
1996	28,166	70,687	133,795	19,976	96,897	44,660	126,834	255,260	109,914
1997	29,979	71,772	133,795	19,976	95,453	58,065	134,445	268,889	88,343
1998	33,852	50,932	127,767	17,288	99,539	75,369	143,959	244,789	87,631
1999	37,935	52,803	146,201	19,727	88,900	72,463	153,869	292,218	93,887
2000	42,927	57,146	157,633	16,257	85,152	68,346	155,517	293,271	108,266
2001	55,068	62,457	161,737	16,880	85,508	55,845	146,027	249,438	125,452
2002	63,341	54,379	161,299	17,494	90,757	52,683	156,105	364,487	107,625
2003	61,935	47,593	159,233	12,644	98,713	51,017	147,284	383,655	89,676
2004	55,470	47,062	161,851	11,732	86,094	82,003	158,765	407,377	95,917

1/ Data for 1979-89 were adjusted using Canadian data on imports of U.S. vegetables. 2/ Includes sets but excludes pearl onions. 3/ Data for 1979-89 are Canadian imports of U.S. fresh spinach. 4/ Includes pimentos. 5/ Includes melons other than watermelons prior to 1978. 6/ Data for 1979-89 were not adjusted due to a lack of consistent Canadian data.

Source: Bureau of the Census, U.S. Department of Commerce and Statistics Canada.

Table 18--Selected fresh vegetables: U.S. export value to selected countries and the world, 1999-2004

Item	Canada	Mexico	United	Nether-	Switzer-	South	Hong	Taiwan	Japan	Other	World	
			Kingdom	lands	land	Korea	Kong					
-- \$1,000 --												
1999:												
Asparagus	17,348	31	1,716	36	471	5,059	152	62	60	24,141	871	49,947
Snap beans	18,969	254	19	0	10	0	0	0	0	169	4,353	23,775
Broccoli	42,411	172	0	0	0	0	0	4,563	4,618	46,053	817	98,634
Cabbage	14,279	407	0	0	0	0	0	53	1,116	135	153	16,143
Carrots	60,132	929	703	238	227	0	40	30	7	863	3,863	67,032
Cauliflower	27,409	1,620	0	0	0	0	31	544	171	27,792	1,008	58,575
Celery	27,507	692	522	16	0	0	5	4,446	3,464	1,847	4,272	42,771
Sweet corn	14,785	252	1,238	96	43	54	0	57	0	122	519	17,166
Cucumbers	12,836	119	3	0	0	0	0	81	5	0	0	13,044
Eggplant	6,992	10	4	0	0	25	0	0	0	98	311	7,440
Lettuce, all	131,028	8,202	530	72	0	0	58	7,803	2,509	4,025	5,196	159,423
Melons, all	75,471	1,253	62	45	0	5	17	0	70	8,200	1,305	86,428
Onions	46,078	3,709	4,137	165	783	23	3,056	1,676	4,191	25,568	8,977	98,363
Peppers, all	57,617	751	294	19	55	5	71	0	0	0	301	59,113
Tomatoes	104,107	4,437	1,896	1,163	541	0	7	60	22	3,171	7,271	122,675
Total	656,969	22,838	11,124	1,850	2,130	5,170	3,437	19,375	16,233	142,184	39,217	920,529
2000:												
Asparagus	18,259	522	401	62	144	5,117	104	31	1,655	25,051	737	52,082
Snap beans	21,030	113	12	0	7	4	36	0	0	224	4,394	25,819
Broccoli	50,403	423	47	0	0	31	0	4,108	7,099	59,414	4,570	126,095
Cabbage	17,295	272	0	0	0	0	0	19	80	453	81	18,199
Carrots	61,757	2,044	137	82	427	0	0	6	15	411	4,916	69,795
Cauliflower	31,037	1,232	18	0	0	0	261	194	234	17,551	248	50,775
Celery	41,831	1,031	135	11	0	388	0	3,519	3,612	2,461	5,044	58,031
Sweet corn	14,737	190	2,305	0	43	17	1,165	15	27	93	807	19,400
Cucumbers	14,336	102	0	0	0	0	55	8	0	6	6	14,513
Eggplant	7,252	39	5	0	0	32	0	0	17	0	44	7,390
Lettuce, all	157,122	10,474	782	40	0	0	72	5,668	3,205	6,013	7,213	190,587
Melons, all	79,467	1,317	126	15	8	0	0	1,364	227	9,455	850	92,829
Onions	46,624	7,438	2,825	3	19	5	983	1,617	4,136	30,798	5,249	99,697
Peppers, all	65,980	1,091	127	43	6	0	6	0	79	107	191	67,630
Tomatoes	121,224	22,162	2,193	497	0	0	0	13	11	4,155	12,090	162,345
Total	748,353	48,450	9,112	754	654	5,595	2,681	16,562	20,395	156,192	46,440	1,055,187
2001:												
Asparagus	16,885	522	238	0	111	2,187	79	18	1,194	17,650	883	39,764
Snap beans	20,916	119	20	0	6	0	5	0	0	55	2,010	23,132
Broccoli	46,582	676	88	0	0	10	19	2,186	8,633	43,143	1,327	102,663
Cabbage	15,964	522	0	0	0	0	3	29	228	733	383	17,862
Carrots	70,994	2,289	0	267	405	0	0	0	10	210	6,301	80,475
Cauliflower	29,603	1,696	36	0	0	0	292	206	1,702	18,770	378	52,684
Celery	36,476	550	1,012	96	24	11	5	2,258	3,467	2,273	2,784	48,955
Sweet corn	15,536	460	2,391	82	14	18	4,868	90	50	79	1,435	25,023
Cucumbers	16,079	54	4	0	0	0	0	0	3	10	34	16,184
Eggplant	7,543	19	0	0	0	3	0	0	0	22	68	7,656
Lettuce, all	155,753	13,291	1,687	21	50	24	69	4,605	3,702	9,179	6,657	195,038
Melons, all	82,239	2,173	10	143	0	13	3	1,445	50	8,485	177	94,739
Onions	58,045	8,952	1,693	75	306	32	557	1,417	5,779	22,796	4,501	104,152
Peppers, all	68,708	1,938	93	201	50	0	29	3	6	1,177	489	72,695
Tomatoes	114,959	20,339	75	0	24	4	109	35	4	2,067	8,722	146,338
Total	756,283	53,602	7,348	885	988	2,301	6,036	12,292	24,827	126,651	36,148	1,027,361

Continued--

Table 18--Selected fresh vegetables: U.S. export value to selected countries and the world, 1998-2004--continued

Item	Canada	Mexico	United	Nether-	Switzer-	South	Hong	Taiwan	Japan	Other	World	
			Kingdom	lands	land	Korea	Kong					
-- \$1,000 --												
2002:												
Asparagus	18,500	387	277	243	18	3,753	116	26	376	13,848	635	38,179
Snap beans	23,794	161	11	0	24	0	0	13	57	191	615	24,866
Broccoli	53,093	636	10	0	0	0	10	1,601	7,041	45,041	96	107,528
Cabbage	17,067	661	50	0	0	0	3	7	121	986	795	19,690
Carrots	76,568	3,021	0	1,019	133	0	0	0	0	183	4,234	85,158
Cauliflower	34,201	2,248	22	0	0	0	68	250	1,883	20,904	245	59,821
Celery	34,662	602	238	15	21	0	10	2,357	2,530	1,633	2,952	45,020
Sweet corn	16,640	536	1,028	19	4	0	5,465	0	0	43	514	24,249
Cucumbers	14,124	12	30	0	0	0	17	0	0	43	8	14,234
Eggplant	7,122	52	6	0	0	0	0	0	0	216	98	7,494
Lettuce, all	184,845	19,680	720	49	0	0	73	3,057	2,985	5,361	6,572	223,342
Melons, all	84,792	5,217	9	0	0	0	4	913	21	8,288	346	99,589
Onions	54,802	12,884	1,772	165	70	0	57	877	4,101	13,834	4,101	92,663
Peppers, all	69,414	1,313	86	770	127	0	24	0	19	797	883	73,432
Tomatoes	111,751	11,609	1,087	1,355	0	0	0	0	186	1,059	8,096	135,142
Total	801,375	59,018	5,346	3,635	397	3,753	5,848	9,101	19,320	112,426	30,190	1,050,408
2003:												
Asparagus	15,616	238	369	135	426	6,978	98	9	543	10,685	1,861	36,958
Snap beans	25,932	400	0	0	0	0	0	0	14	283	599	27,227
Broccoli	52,677	625	90	4	6	0	51	904	8,236	40,954	207	103,753
Cabbage	20,466	764	0	0	0	0	0	6	104	179	245	21,764
Carrots	84,146	2,854	96	1,157	168	0	11	0	0	130	2,992	91,554
Cauliflower	40,421	2,357	0	37	0	0	0	15	1,945	17,850	206	62,832
Celery	34,142	861	140	116	4	52	0	2,197	2,726	1,987	3,691	45,916
Sweet corn	19,200	218	1,662	11	0	0	6,987	0	47	59	447	28,631
Cucumbers	12,949	5	0	0	0	0	0	0	28	22	113	13,117
Eggplant	7,907	0	0	17	0	22	0	0	12	85	11	8,054
Lettuce, all	212,399	19,686	1,852	940	0	3	420	1,899	3,804	5,878	7,128	254,010
Melons, all	90,555	2,998	0	0	0	0	0	742	0	8,397	360	103,052
Onions	67,955	14,863	3,101	208	250	0	2,990	1,140	4,982	16,319	7,271	119,079
Peppers, all	74,002	2,764	84	1,216	189	0	19	0	6	840	722	79,842
Tomatoes	126,386	8,404	703	4,144	0	20	32	0	249	715	5,351	146,005
Total	884,752	57,037	8,098	7,985	1,044	7,076	10,608	6,912	22,697	104,383	31,203	1,141,795
2004:												
Asparagus	17,499	99	989	4	122	6,954	97	31	127	8,910	1,373	36,204
Snap beans	29,775	1,001	0	0	0	180	0	0	3	140	443	31,543
Broccoli	57,809	675	185	0	0	0	7	985	9,669	38,418	415	108,162
Cabbage	18,734	933	0	0	0	0	0	0	120	177	295	20,259
Carrots	85,288	3,552	15	1,561	119	0	5	0	29	187	3,086	93,842
Cauliflower	44,034	2,161	96	0	0	0	17	23	1,493	13,246	267	61,337
Celery	42,173	936	15	22	3	21	0	1,758	3,390	2,000	3,310	53,628
Sweet corn	19,325	796	1,585	29	65	26	6,035	0	0	52	228	28,141
Cucumbers	12,733	28	6	0	0	0	0	0	0	29	106	12,903
Eggplant	8,029	44	0	0	0	0	0	0	0	0	3	8,076
Lettuce, all	224,183	19,533	1,042	0	0	0	649	1,436	6,001	11,989	6,245	271,078
Melons, all	85,547	4,588	0	0	0	0	0	764	90	6,987	457	98,433
Onions	58,651	12,464	4,620	187	218	11	3,999	928	4,620	16,319	5,665	107,681
Peppers, all	80,315	5,140	137	1,331	207	0	71	0	0	831	1,061	89,093
Tomatoes	141,796	19,972	659	2,549	5	0	47	21	0	4,153	5,067	174,268
Selected total	925,890	71,922	9,347	5,684	738	7,192	10,926	5,945	25,542	103,440	28,022	1,194,648

Source: Bureau of the Census, U.S. Department of Commerce.

Table 19--Vegetables, fresh market: Share of supply exported, 1980-2005 1/

Year	-- Pounds, farm weight --											
	Asparagus	Broccoli	Carrots	Cauli- flower	Celery 2/	Sweet corn	Bell peppers 2/	Onions	Tomatoes	Cabbage	Spinach	Cucumbers
1980	22.3	16.6	6.7	11.5	10.5	3.0	9.2	7.8	8.6	3.8	14.8	5.5
1981	21.4	16.1	9.3	13.3	10.7	2.9	10.3	11.4	8.6	4.7	15.0	6.0
1982	17.0	14.8	8.4	12.7	10.6	3.2	9.4	3.9	7.6	3.7	13.0	5.3
1983	14.3	14.8	7.8	13.4	10.8	3.4	8.6	5.5	8.3	3.1	14.6	5.0
1984	19.1	14.3	8.3	12.9	10.7	3.1	8.1	6.9	7.2	3.7	14.4	4.7
1985	16.7	14.6	8.0	13.5	11.2	3.3	7.5	4.0	7.1	2.9	11.6	5.1
1986	10.8	14.0	9.3	13.0	12.0	3.6	8.2	5.7	7.0	3.0	15.4	5.3
1987	17.8	14.7	8.0	14.7	11.7	3.9	8.0	5.9	6.8	3.0	14.8	4.6
1988	21.0	10.9	8.7	18.7	11.3	3.0	7.9	6.3	5.8	2.2	16.5	6.4
1989	23.2	14.6	7.5	16.1	10.7	3.6	7.8	5.0	6.7	2.3	16.2	5.9
1990	21.2	16.6	7.1	18.9	11.0	4.2	11.9	6.7	7.0	2.6	12.4	6.6
1991	19.6	19.4	8.4	21.9	12.6	4.4	11.5	6.1	7.2	3.4	11.7	6.6
1992	21.7	18.8	7.6	25.7	12.0	5.1	11.6	6.0	8.5	3.7	11.5	6.1
1993	24.1	21.2	6.2	23.6	11.9	4.0	7.1	6.8	7.5	3.2	13.6	5.5
1994	24.8	18.8	4.9	28.5	11.9	3.3	6.5	11.6	7.4	3.3	11.7	5.2
1995	21.5	19.5	6.0	34.0	11.7	5.0	6.1	9.3	6.1	4.0	13.5	4.9
1996	16.9	18.6	5.9	33.4	12.0	3.9	6.5	8.2	5.9	4.1	14.3	4.2
1997	15.8	17.6	5.6	28.1	12.6	5.2	7.1	8.0	7.0	3.7	9.0	3.9
1998	14.6	17.7	8.9	30.4	13.2	3.5	6.7	8.4	5.6	4.0	11.2	2.8
1999	13.2	16.1	9.2	28.0	12.9	3.4	7.3	8.4	6.2	4.0	12.3	2.7
2000	11.8	19.3	9.6	24.8	12.9	3.8	7.4	9.6	7.5	3.2	10.0	3.1
2001	10.7	18.5	10.4	28.6	12.0	4.2	7.6	9.1	7.1	3.2	15.2	3.4
2002 r	9.6	18.2	12.7	32.0	12.0	4.2	7.6	8.0	5.7	3.6	13.3	2.8
2003 r	8.6	16.3	11.4	29.1	12.5	4.6	7.4	8.4	5.6	4.2	10.7	2.6
2004	8.1	15.4	9.7	25.7	13.1	4.5	7.2	6.9	6.5	3.3	8.3	2.5
2005 f	7.5	15.7	10.7	26.0	12.8	4.4	7.3	7.4	5.6	3.5	8.3	2.7

	Arti- chokes 2/	Snap beans	Eggplant 2/	Garlic 2/	Lettuce		Brussels sprouts 2/	Water- melon	Canta- loup	Honey- dews	Total fresh	
					Head	Leaf/romaine						
-- Pounds, farm weight --												
1980	4.1	9.2	--	16.8	10.0	7.7	--	4.7	2.1	4.5	6.4	6.8
1981	3.8	7.5	--	17.5	16.3	8.3	--	5.7	2.1	4.4	4.6	7.7
1982	3.1	6.7	--	16.3	12.2	7.9	--	5.7	2.5	4.5	6.9	6.3
1983	2.7	6.9	--	14.7	9.9	9.0	--	3.6	2.6	5.4	4.1	6.7
1984	2.9	5.7	--	16.8	13.0	8.1	--	5.9	1.9	4.6	3.4	6.5
1985	3.5	7.2	--	16.4	7.2	8.2	--	6.6	1.4	4.7	3.9	5.9
1986	3.7	9.1	--	16.8	15.9	9.5	--	8.1	1.9	4.5	3.4	6.6
1987	3.3	8.6	--	15.4	7.9	8.0	--	8.0	1.5	4.6	4.9	6.3
1988	4.2	10.9	12.9	15.6	10.7	6.1	--	7.7	1.7	4.6	5.3	6.1
1989	3.7	9.0	11.8	11.4	16.4	6.1	6.2	7.2	2.5	3.2	4.7	6.1
1990	4.4	12.0	13.1	12.8	15.8	5.4	12.2	5.2	2.8	3.3	8.8	6.8
1991	3.7	12.1	13.1	15.4	14.5	7.0	13.1	5.4	3.1	3.3	10.0	7.4
1992	3.2	10.7	14.0	15.4	13.9	6.7	14.0	5.3	5.3	5.1	7.8	7.7
1993	3.1	9.5	13.4	13.9	13.4	6.8	14.9	4.3	5.5	4.9	9.2	7.5
1994	2.9	8.1	11.9	15.0	13.2	6.2	13.0	5.1	5.8	4.9	10.2	8.0
1995	3.5	9.5	13.7	16.4	11.2	6.0	12.7	5.0	5.6	4.7	9.2	7.7
1996	3.1	10.2	11.1	16.8	11.5	6.7	12.5	7.2	5.4	4.4	8.2	7.4
1997	3.0	13.6	12.5	14.7	13.8	5.7	12.3	7.7	6.0	4.5	6.2	7.4
1998	2.9	14.3	10.7	14.3	10.2	6.2	13.4	6.7	5.8	4.7	5.7	7.5
1999	3.8	12.0	13.0	17.1	6.6	5.3	12.4	6.6	6.4	4.6	6.3	7.4
2000	3.2	10.7	9.3	13.9	7.7	5.3	13.4	6.1	7.0	4.7	6.8	7.7
2001	3.9	8.3	8.8	13.2	7.1	5.5	14.6	8.9	5.5	4.4	8.0	7.5
2002 r	3.0	8.0	9.5	14.8	6.2	6.2	14.5	8.3	8.3	4.7	7.0	7.7
2003 r	2.9	8.1	9.1	14.7	5.5	6.6	11.7	5.7	7.9	4.4	5.7	7.5
2004	7.8	12.7	7.6	13.2	5.7	6.7	12.1	5.8	9.6	5.4	6.2	7.5
2005 f	7.1	9.6	8.0	14.4	5.4	6.2	12.3	6.2	8.5	4.7	6.3	7.3

-- = Not available. f = ERS forecast.

1/ Excludes potatoes, sweet potatoes, and mushrooms. 2/ Includes fresh and processing.

Source: Economic Research Service, USDA.

Table 20--Vegetables, fresh market: Selected U.S. monthly and annual exports, 1979-2005 1/ 2/

Year	Jan.	Feb.	Mar.	Apr.	May	June	July	Aug.	Sep.	Oct.	Nov.	Dec.	Annual
-- 1,000 pounds --													
1979	160,497	119,634	143,160	164,301	219,034	220,170	150,358	102,644	70,097	109,856	131,907	153,700	1,745,358
1980	163,733	159,237	163,187	183,225	210,174	201,855	173,951	92,419	79,366	130,856	161,171	181,358	1,900,532
1981	183,559	146,969	175,039	199,457	220,212	233,855	167,698	93,662	122,631	221,372	229,562	180,602	2,174,618
1982	150,246	130,050	186,989	194,937	235,534	214,800	156,252	100,268	84,209	108,424	143,461	166,873	1,872,043
1983	162,161	153,270	168,526	178,466	213,636	234,590	180,418	124,288	118,222	126,278	167,281	156,002	1,983,138
1984	174,751	161,147	178,368	190,261	276,831	241,609	182,239	118,700	97,962	121,342	177,499	202,984	2,123,693
1985	200,189	166,353	159,249	191,961	243,593	235,224	184,081	108,719	82,411	104,944	162,191	155,228	1,994,143
1986	187,997	189,970	165,218	235,562	228,455	255,987	206,771	132,060	100,609	132,484	186,641	190,957	2,212,711
1987	201,704	172,951	213,593	209,946	271,077	266,186	203,242	104,303	87,460	142,497	175,383	214,524	2,262,866
1988	244,124	182,318	202,694	213,691	231,607	220,109	154,873	112,092	114,509	154,209	183,279	186,780	2,200,285
1989	200,982	181,462	229,240	199,093	269,817	235,066	173,772	124,785	111,703	188,225	198,414	189,713	2,302,272
1990	218,772	192,944	220,233	248,838	267,030	257,028	186,450	122,073	119,472	205,834	269,665	274,505	2,582,845
1991	241,162	227,274	259,845	295,560	315,817	247,426	190,010	126,264	137,361	228,928	260,652	256,671	2,786,969
1992	269,913	245,371	305,506	321,003	325,059	291,955	196,958	133,272	165,383	249,201	272,227	260,819	3,036,666
1993	237,076	228,889	289,608	278,944	343,386	331,818	235,160	207,843	194,767	249,883	248,427	256,840	3,102,641
1994	246,227	217,101	288,928	297,314	348,036	328,077	263,576	212,934	238,815	350,205	350,696	334,001	3,475,910
1995	334,882	257,104	254,945	312,960	347,363	307,799	230,623	178,618	209,565	258,088	291,289	330,435	3,313,672
1996	288,629	263,665	262,766	296,915	327,089	324,277	247,520	190,887	241,866	303,980	281,707	286,830	3,316,130
1997	282,808	244,190	358,282	353,182	382,745	316,735	287,927	226,448	193,416	279,866	315,667	305,573	3,546,839
1998	312,570	288,546	295,125	325,027	368,120	297,745	223,773	194,482	205,668	290,627	313,112	326,379	3,441,174
1999	304,973	280,211	303,105	331,184	368,093	306,473	260,210	210,621	244,561	342,251	336,032	332,972	3,620,685
2000	327,442	304,798	325,678	346,768	365,932	365,709	284,491	250,293	298,102	353,526	332,936	383,300	3,938,973
2001	329,219	291,405	322,421	360,183	384,388	348,776	291,425	262,583	275,400	350,745	337,046	337,551	3,891,141
2002	320,032	309,743	352,448	344,750	389,699	371,372	320,321	267,072	249,955	298,403	352,344	357,087	3,933,227
2003	351,108	339,890	350,297	353,546	395,061	362,005	313,980	246,884	220,264	326,196	328,813	327,427	3,915,470
2004	347,752	305,434	339,140	368,319	384,538	351,263	303,396	223,517	275,626	361,409	326,119	356,658	3,943,171
2005 p	365,333	332,903	340,926	343,340	394,405								

p = Preliminary. 1/ Includes asparagus, green beans, broccoli, Brussels sprouts, cabbage, cauliflower, carrots, cucumbers, sweet corn, garlic, celery, lettuce, onions, peppers, tomatoes, and misc. vegetables. Excludes melons. 2/ With the exception of the "all other vegetables" category, USDC data for exports to Canada during 1979-89 were adjusted using import data from Statistics Canada.

Source: Bureau of the Census, U.S. Department of Commerce.

Table 21--Asparagus, fresh market: U.S. monthly and annual imports, 1979-2005 1/

Year	Jan.	Feb.	Mar.	Apr.	May	June	July	Aug.	Sep.	Oct.	Nov.	Dec.	Annual
-- 1,000 pounds --													
1979	2	713	3,930	627	0	0	3	164	495	510	238	20	6,702
1980	443	3,000	1,990	241	87	4	6	125	612	390	308	34	7,240
1981	1,701	1,843	2,701	621	218	3	6	362	666	391	216	33	8,761
1982	269	1,055	5,393	4,778	245	5	2	754	1,256	1,283	892	201	16,133
1983	0	0	0	0	0	0	0	0	0	0	0	0	0
1984	517	1,761	2,977	3,014	155	58	8	422	1,200	1,660	1,627	770	14,169
1985	0	0	0	0	0	7	127	968	1,652	1,457	1,490	1,572	7,273
1986	2,340	6,515	3,245	329	193	28	892	2,031	2,145	1,557	1,761	1,825	22,861
1987	1,422	5,082	8,585	582	16	201	2,116	2,361	1,847	1,985	2,388	1,034	27,619
1988	1,587	8,868	8,997	641	53	710	2,651	2,017	1,521	1,351	2,701	1,546	32,643
1989 1/	1,805	6,752	9,969	1,135	91	141	2,852	2,619	2,027	2,241	2,756	2,097	34,485
1990	4,624	7,444	13,486	889	8	353	2,766	2,363	2,510	2,844	3,590	2,902	43,779
1991	5,638	14,440	13,280	1,881	8	118	2,280	2,355	2,356	3,538	3,620	2,925	52,439
1992	6,611	15,895	12,573	1,721	16	636	3,350	3,063	2,053	3,470	4,255	4,065	57,708
1993	8,107	16,915	13,110	2,480	17	917	5,135	3,775	3,567	5,012	5,307	4,968	69,310
1994	6,840	8,393	13,193	1,748	77	434	4,819	4,983	5,319	6,495	7,005	5,511	64,817
1995	9,291	15,352	12,015	1,991	490	2,122	5,340	5,146	5,591	7,289	7,635	6,864	79,126
1996	5,135	11,516	10,169	2,628	370	2,546	5,886	6,328	7,121	8,627	8,485	7,323	76,134
1997	10,674	10,157	11,483	1,630	582	2,014	8,274	8,717	7,451	9,795	10,631	7,235	88,643
1998	10,590	17,412	16,501	3,846	596	2,805	8,163	7,281	8,104	13,400	11,304	9,843	109,845
1999	15,293	21,736	21,604	4,389	556	1,264	8,126	11,006	11,848	17,693	15,574	13,216	142,305
2000	14,747	25,535	17,042	4,988	1,319	5,605	12,416	12,256	14,003	16,919	16,899	17,651	159,379
2001	14,879	16,059	19,859	3,309	1,432	7,060	13,958	14,531	16,504	18,735	16,650	13,861	156,836
2002	12,932	18,967	25,151	3,554	1,983	7,459	15,343	16,456	18,098	20,365	21,687	18,258	180,253
2003	23,497	29,946	18,328	6,111	3,431	8,567	18,855	16,861	18,440	23,626	24,620	20,340	212,623
2004	21,557	20,282	21,746	3,566	4,507	11,673	17,942	17,654	21,280	22,522	20,764	20,312	203,805
2005	31,386	34,660	20,966	5,534									

1/ Import data beginning in January 1989 are reported under the Harmonized Tariff Schedule (HS) of the U.S. Dept. of Commerce.

Source: Bureau of the Census, U.S. Department of Commerce.

Table 22--Asparagus, fresh market: U.S. monthly and season-average f.o.b. shipping-point price, 1979-2005 1/

Year	Jan.	Feb.	Mar.	Apr.	May	June	July	Aug.	Sep.	Oct.	Nov.	Dec.	Season average
-- Dollars per cwt --													
1979	123.00	123.00	60.30	54.70	63.70	71.60	80.00	--	--	--	--	--	64.40
1980	120.00	61.10	64.20	47.80	53.30	61.40	65.00	--	--	--	--	--	58.10
1981	120.00	106.00	71.40	63.00	63.10	68.80	54.40	--	--	--	--	--	70.50
1982 2/	159.00	130.00	84.90	84.90	--	--	--	--	--	--	--	--	--
1983 2/	--	--	--	--	--	--	--	--	--	--	--	--	--
1984 2/	--	--	--	--	--	--	--	--	--	--	--	--	73.70
1985	213.00	151.00	101.00	76.30	61.70	71.70	45.10	--	--	--	--	--	79.30
1986	112.00	92.80	69.40	67.10	61.30	74.60	--	--	--	--	--	--	70.60
1987	110.00	105.00	69.90	61.40	53.50	64.00	--	--	--	--	--	--	65.60
1988	120.00	120.00	76.50	65.30	56.30	65.50	--	--	--	--	--	--	70.50
1989	140.00	131.00	84.30	52.50	55.90	79.30	80.00	--	--	--	--	--	68.20
1990	120.00	105.00	75.90	56.20	64.90	69.70	79.90	112.00	--	--	--	--	68.60
1991	110.00	89.10	95.10	71.30	65.10	92.30	65.00	--	--	--	--	--	78.90
1992	191.00	123.00	79.00	87.80	77.80	99.70	93.00	178.00	189.00	185.00	--	--	92.00
1993	121.00	113.00	80.70	107.00	78.70	106.00	122.00	171.00	176.00	146.00	--	--	95.70
1994	135.00	141.00	97.60	88.50	92.90	97.00	143.00	144.00	196.00	151.00	--	--	100.00
1995	150.00	118.00	93.60	160.00	93.20	103.00	105.00	--	--	--	--	--	113.00
1996	84.50	84.50	87.90	87.30	95.40	108.00	108.00	--	--	--	--	--	92.90
1997	161.00	140.00	116.00	109.00	97.50	109.00	101.00	--	--	--	--	--	108.00
1998	179.00	158.00	144.00	130.00	105.00	115.00	126.00	211.00	199.00	152.00	148.00	--	124.00
1999	141.00	119.00	178.00	124.00	112.00	119.00	141.00	--	--	--	--	--	131.00
2000	147.00	99.70	98.60	136.00	121.00	112.00	141.00	205.00	--	--	--	--	117.00
2001	219.00	256.00	147.00	146.00	114.00	117.00	176.00	145.00	--	137.00	129.00	--	140.00
2002	218.00	162.00	119.00	99.60	112.00	107.00	146.00	--	--	--	--	--	110.00
2003	98.90	96.30	104.00	139.00	104.00	108.00	189.00	132.00	166.00	145.00	128.00	--	115.00
2004	--	271.00	121.00	131.00	128.00	113.00	231.00	218.00	204.00	201.00	128.00	--	131.00
2005p	--	--	140.00	183.00	130.00	137.00							

-- = Not available. p = Preliminary.

1/ Monthly prices are averages received at the f.o.b. shipping point. The season-average is the weighted average price received by producers at the point of first sale. 2/ Discontinued from May 1982 through December 1984.

Source: National Agricultural Statistics Service, USDA.

Table 23--Broccoli, fresh market: U.S. monthly and season-average f.o.b. shipping-point price, 1979-2005 1/

Year	Jan.	Feb.	Mar.	Apr.	May	June	July	Aug.	Sep.	Oct.	Nov.	Dec.	Season average
-- Dollars per cwt --													
1979	21.90	27.50	22.50	22.80	17.50	19.80	19.40	22.30	22.80	22.00	22.90	24.10	22.20
1980	24.30	28.60	26.50	25.20	23.30	20.80	18.80	19.10	20.90	21.90	23.10	24.60	23.50
1981	24.50	26.60	26.20	24.90	24.70	23.70	24.70	24.10	28.40	26.80	24.60	28.90	26.30
1982	42.90	29.50	24.00	29.30	19.00	22.70	23.60	21.40	20.20	22.50	25.10	24.60	26.70
1983	25.40	21.10	35.70	39.80	28.20	26.50	19.80	20.80	26.70	27.30	26.00	27.50	28.20
1984	26.50	27.80	27.90	19.40	17.60	19.60	18.10	24.00	23.00	35.00	29.70	24.40	25.10
1985	25.30	24.60	33.00	21.30	16.40	16.70	24.40	21.20	25.60	24.50	29.70	28.90	24.20
1986	18.40	24.50	23.60	28.00	21.20	19.90	19.70	18.50	22.10	19.50	19.90	22.90	21.90
1987	31.90	17.70	23.60	18.40	17.30	18.00	17.00	16.50	17.50	19.60	28.80	34.40	21.90
1988	35.10	15.60	31.10	14.40	13.10	16.60	19.60	38.90	37.20	27.20	21.30	32.80	24.00
1989	21.70	14.10	16.70	21.20	15.40	12.50	20.60	17.90	25.20	25.80	23.20	34.30	21.00
1990	14.60	18.10	14.00	13.10	17.30	13.00	22.50	26.10	31.70	37.00	41.70	38.20	22.30
1991	19.50	13.60	49.80	23.00	16.70	14.10	15.70	21.00	23.10	23.30	28.40	29.40	22.00
1992	17.50	14.30	27.60	16.70	22.00	26.30	23.60	27.40	24.00	24.70	30.50	32.80	23.50
1993	32.60	28.10	28.60	23.70	22.30	26.80	24.50	20.00	36.60	22.40	24.20	30.00	26.60
1994	23.50	21.40	19.50	21.80	27.10	21.10	21.60	18.50	38.60	37.00	57.70	46.00	27.50
1995	24.70	34.30	54.40	34.00	26.50	27.30	19.50	31.30	27.70	23.60	20.80	26.90	29.30
1996	34.60	22.00	30.90	25.20	28.20	30.60	24.10	24.10	23.90	24.30	31.10	28.60	27.10
1997	36.80	27.80	25.90	24.20	23.10	30.30	27.50	23.30	31.20	40.70	27.00	30.20	29.10
1998	34.90	27.10	31.70	40.50	27.10	29.60	23.30	27.60	29.20	32.80	25.80	31.20	30.20
1999	27.70	20.10	23.20	20.20	18.60	23.10	18.70	27.40	29.30	23.00	21.60	39.20	24.10
2000	22.60	20.10	27.40	23.20	44.30	30.00	31.50	25.20	27.70	34.10	56.00	34.10	31.20
2001	22.70	32.30	24.70	26.90	25.50	27.00	23.60	27.10	22.90	24.20	21.40	56.10	26.50
2002	57.00	44.30	33.70	24.00	20.80	28.40	27.00	29.60	40.60	24.00	31.80	25.60	31.40
2003	25.80	29.10	28.10	27.10	29.70	24.60	27.00	29.80	49.10	38.90	42.70	52.60	32.70
2004	33.60	28.50	21.60	24.00	27.20	28.70	24.20	29.70	57.00	43.90	44.20	45.40	33.70
2005 p	22.70	33.30	42.70	40.20	22.40	37.80							

p = Preliminary.

1/ Monthly prices are averages received at the f.o.b. shipping point. The season-average is the weighted average price received by producers at the point of first sale.

Source: National Agricultural Statistics Service, USDA.

Table 24--Cantaloup, fresh market: U.S. monthly and season-average f.o.b. shipping-point price, 1995-2005 1/

Year	Jan.	Feb.	Mar.	Apr.	May	June	July	Aug.	Sep.	Oct.	Nov.	Dec.	Season average
-- Dollars per cwt --													
1995	--	--	--	--	19.50	20.00	15.90	--	--	--	22.40	--	18.20
1996	--	--	--	--	17.50	23.40	12.00	11.30	21.70	24.00	23.10	--	18.20
1997	--	--	--	--	20.40	17.60	14.40	15.00	22.00	25.30	22.10	15.00	18.00
1998	--	--	--	--	30.70	15.80	16.20	11.80	15.50	19.70	13.50	18.90	18.30
1999	--	--	--	--	25.70	15.10	13.10	13.50	15.90	17.20	19.60	28.70	17.00
2000	--	--	--	--	16.60	17.90	15.90	12.30	19.00	26.10	25.00	35.10	17.10
2001	--	--	--	--	27.10	14.60	18.80	22.00	13.50	15.60	19.40	23.70	19.00
2002	--	--	--	--	25.00	12.90	17.00	16.10	14.80	19.40	14.60	20.00	17.70
2003	--	--	--	--	24.30	14.40	16.40	15.70	14.40	17.20	26.70	19.80	16.80
2004	--	--	--	--	15.60	12.20	11.00	14.40	15.40	13.80	22.00	33.80	14.80
2005 p	--	--	--	--	20.30	19.90							

p = Preliminary. -- = not available.

1/ Monthly prices are averages received at the f.o.b. shipping point. The season-average is the weighted average price received by producers at the point of first sale. Data collection resumed in 1995 after the estimates program had been eliminated in 1981.

Source: National Agricultural Statistics Service, USDA.

Table 25--Carrots, fresh market: U.S. monthly and season-average f.o.b. shipping-point price, 1979-2005 1/

Year	Jan.	Feb.	Mar.	Apr.	May	June	July	Aug.	Sep.	Oct.	Nov.	Dec.	Season average
-- Dollars per cwt --													
1979	12.30	12.30	11.10	9.92	11.10	10.80	11.10	11.20	10.30	10.40	9.39	8.82	10.60
1980	8.65	8.63	7.54	9.07	9.79	10.80	12.50	12.80	14.30	14.70	14.50	16.00	11.30
1981	12.90	12.90	10.70	10.00	14.00	10.70	12.40	12.90	12.70	12.70	13.00	13.40	12.30
1982	13.00	14.00	13.10	13.60	11.50	10.30	9.95	10.30	10.70	9.76	9.79	11.70	11.90
1983	12.20	12.40	10.90	9.72	10.80	11.20	15.80	16.80	15.50	14.40	14.30	14.40	12.70
1984	14.20	17.30	16.40	16.70	13.00	13.00	12.30	14.20	14.40	12.70	13.20	13.50	14.40
1985	13.50	12.80	11.00	10.70	10.80	9.99	11.00	12.90	12.40	12.80	12.50	13.60	11.90
1986	12.50	11.60	11.30	11.30	13.30	13.60	13.30	16.10	14.10	14.80	12.70	12.50	13.30
1987	14.00	11.10	11.00	9.03	10.30	12.30	10.00	8.45	9.30	9.60	9.01	12.70	10.80
1988	15.80	11.40	10.10	10.80	13.40	14.70	14.90	16.60	15.90	13.40	10.70	12.90	13.30
1989	12.20	13.00	12.70	15.10	18.20	18.60	20.40	11.00	10.30	10.20	9.13	10.60	13.60
1990	11.70	12.80	14.20	9.75	7.99	10.20	8.74	9.04	10.50	9.85	16.00	16.60	11.90
1991	21.00	13.70	16.30	13.80	13.90	11.10	9.78	10.60	10.90	11.40	19.20	17.80	14.60
1992	19.00	17.10	13.20	12.80	11.70	10.80	16.90	16.70	14.40	12.80	12.00	13.80	14.50
1993	18.00	13.20	11.20	12.70	11.20	10.20	9.04	10.10	9.98	10.30	11.00	10.90	11.90
1994	10.70	10.40	11.50	10.30	12.10	12.10	13.50	16.10	15.30	15.30	15.10	15.70	12.90
1995	19.20	16.90	18.70	19.40	19.20	15.20	15.00	16.10	16.10	15.30	15.50	13.00	16.70
1996	12.60	13.80	15.90	15.70	12.00	11.00	10.50	14.50	12.60	12.00	16.00	17.20	13.40
1997	15.00	14.70	13.40	12.60	12.60	12.60	12.60	13.10	12.70	12.10	12.50	16.80	12.90
1998	14.00	13.00	13.00	12.60	12.00	11.90	10.60	10.80	10.60	10.90	11.60	11.00	12.20
1999	16.10	19.60	21.50	26.50	25.40	22.80	17.20	13.30	10.10	10.50	11.30	11.50	16.80
2000	9.49	11.60	11.80	12.30	13.40	14.80	15.70	14.50	14.00	14.20	14.30	15.50	13.10
2001	15.90	16.70	17.30	17.30	17.60	19.80	21.70	19.90	15.50	17.40	18.40	19.30	17.10
2002	19.30	19.70	21.10	21.20	21.30	21.60	20.60	20.10	18.10	17.90	18.70	19.50	19.10
2003	19.40	19.10	18.80	19.40	19.90	20.00	19.90	20.40	19.60	18.80	21.40	24.30	19.10
2004	24.50	24.90	25.00	24.20	24.90	22.50	20.20	18.00	16.70	16.40	17.20	18.00	20.30
2005 p	20.30	21.00	21.00	21.10	21.20	21.00							

p = Preliminary.

1/ Monthly prices are averages received at the f.o.b. shipping point. The season-average is the weighted average price received by producers at the point of first sale.

Source: National Agricultural Statistics Service, USDA.

Table 26--Cauliflower, fresh market: U.S. monthly and season-average f.o.b. shipping-point price, 1979-2005 1/

Year	Jan.	Feb.	Mar.	Apr.	May	June	July	Aug.	Sep.	Oct.	Nov.	Dec.	Season average
-- Dollars per cwt --													
1979	23.40	32.00	27.70	32.60	24.60	26.00	23.50	24.40	22.70	19.20	24.00	25.00	25.20
1980	27.00	29.30	38.00	32.50	33.80	27.60	23.00	24.60	24.90	21.30	28.10	26.40	28.20
1981	27.20	31.00	30.00	31.30	31.70	32.40	33.80	30.30	26.10	27.50	27.20	29.40	30.10
1982	46.00	34.80	38.00	38.00	28.40	38.50	30.80	27.30	24.10	20.80	27.90	32.90	31.20
1983	30.40	32.60	42.80	45.50	32.60	29.80	24.90	27.20	27.90	30.30	29.80	32.70	32.00
1984	37.00	29.60	28.30	30.20	27.10	31.70	29.20	33.10	29.20	28.10	36.40	30.40	31.10
1985	26.50	29.20	38.00	38.80	23.20	23.90	30.20	33.50	23.90	25.70	28.40	35.20	29.80
1986	21.70	28.20	31.00	35.00	33.30	27.00	28.90	26.60	30.60	26.30	24.10	28.50	28.80
1987	35.80	24.10	30.80	31.40	27.10	23.00	23.00	23.70	24.10	24.30	38.20	50.50	28.30
1988	32.90	20.10	50.00	24.30	21.40	24.70	23.10	29.40	32.30	25.40	23.80	39.20	28.20
1989	24.30	20.10	35.80	31.10	21.60	25.70	26.40	28.60	24.50	29.60	36.80	28.50	28.10
1990	17.20	27.90	21.00	22.10	18.80	20.50	22.20	28.30	25.70	31.70	34.80	32.80	25.10
1991	21.60	23.10	50.30	33.30	24.20	29.90	15.40	21.40	22.80	21.70	26.90	56.50	27.10
1992	23.70	19.60	21.90	25.00	33.90	37.80	22.80	43.40	26.20	27.10	38.00	40.30	29.00
1993	34.30	29.10	24.70	44.90	26.90	37.00	28.30	29.30	38.70	27.40	21.60	30.90	31.20
1994	24.80	24.90	23.10	20.80	32.20	29.10	31.40	24.30	34.00	31.30	42.50	29.80	28.80
1995	31.40	31.50	53.90	68.40	47.70	37.60	26.70	34.20	25.40	21.10	22.60	33.20	34.60
1996	35.20	36.10	52.80	37.00	37.70	35.70	24.30	27.20	23.80	29.20	30.00	31.10	33.60
1997	30.40	34.70	32.90	27.90	20.70	31.20	38.90	23.40	34.60	47.10	27.60	36.20	32.30
1998	39.10	43.20	49.10	44.70	35.50	26.40	23.20	26.10	32.30	25.90	33.20	37.50	34.50
1999	29.40	31.10	42.80	46.40	23.40	25.50	19.60	25.40	21.70	22.30	35.10	55.50	29.70
2000	23.10	30.20	32.00	34.80	46.00	31.20	37.50	25.10	25.40	21.60	65.60	28.00	32.10
2001	26.00	37.30	23.60	46.50	26.30	37.40	25.60	25.70	24.80	21.70	22.50	56.60	29.20
2002	61.50	39.00	37.10	23.70	20.80	28.40	27.50	30.40	41.30	24.10	30.90	28.70	32.20
2003	24.50	30.60	33.20	27.50	39.50	46.30	27.70	25.40	40.20	25.80	57.00	80.90	35.10
2004	27.10	42.30	24.20	23.50	28.80	46.20	27.60	26.30	31.10	32.20	43.80	54.40	33.00
2005 p	27.40	37.40	50.60	36.80	29.70	39.70							

-- = not available. p = Preliminary.

1/ Monthly prices are averages received at the f.o.b. shipping point. The season-average is the weighted average price received by producers at the point of first sale.

Source: National Agricultural Statistics Service, USDA.

Table 27--Celery, fresh market: U.S. monthly and season-average f.o.b. shipping-point price, 1979-2005 1/

Year	Jan.	Feb.	Mar.	Apr.	May	June	July	Aug.	Sep.	Oct.	Nov.	Dec.	Season average
-- Dollars per cwt --													
1979	10.80	12.00	8.88	7.31	12.40	14.50	9.49	7.24	6.97	6.23	7.97	8.63	9.15
1980	9.29	7.23	8.65	9.96	9.48	9.65	6.85	7.84	8.26	7.76	10.30	14.50	9.11
1981	13.40	8.47	7.38	11.50	14.90	11.90	11.30	10.70	11.40	10.30	10.70	10.20	10.80
1982	13.10	14.30	11.60	10.30	12.70	13.00	9.99	9.16	10.30	8.39	7.88	7.45	10.20
1983	7.65	8.14	9.83	20.50	20.00	14.10	11.00	12.90	13.10	12.10	16.70	19.30	13.70
1984	22.80	21.90	14.50	12.20	13.30	9.24	8.09	9.29	8.85	9.46	11.40	8.65	12.20
1985	8.31	7.56	7.38	9.73	14.20	9.39	10.80	10.40	10.20	11.50	12.80	12.70	10.30
1986	12.20	8.99	9.54	15.70	13.70	11.50	12.70	12.10	14.40	13.00	12.00	10.40	12.00
1987	14.60	12.70	12.50	11.30	11.60	10.20	9.52	10.30	12.70	8.14	9.49	14.20	11.10
1988	18.00	13.00	7.48	11.40	13.60	8.74	11.00	15.20	16.10	11.30	12.50	11.30	11.90
1989	15.40	14.20	8.64	15.20	22.50	15.50	17.80	14.80	9.08	9.42	9.54	15.20	13.20
1990	19.10	11.50	6.80	8.31	13.50	8.89	8.72	8.43	10.30	11.70	14.00	11.30	10.80
1991	13.00	12.50	9.06	11.10	19.30	12.60	11.00	7.71	7.75	8.33	9.62	8.08	10.80
1992	8.81	7.74	10.40	15.10	15.80	12.10	11.30	14.50	15.90	13.00	12.40	15.60	12.30
1993	24.00	35.60	27.40	16.50	14.40	9.45	9.41	11.80	14.20	13.30	11.50	11.10	14.80
1994	11.40	8.85	7.78	8.34	13.50	8.92	12.40	14.90	12.60	12.00	13.90	25.50	11.80
1995	24.30	26.00	20.60	33.30	24.50	14.40	11.60	10.50	16.50	13.20	12.90	11.40	16.30
1996	7.90	8.50	12.20	11.60	8.90	11.50	11.50	10.30	11.60	9.79	12.40	13.40	10.50
1997	16.20	16.20	12.30	10.50	15.40	9.89	19.30	17.00	14.30	13.40	18.40	19.10	14.70
1998	11.20	11.40	16.40	13.80	15.40	12.40	10.60	10.30	10.50	10.40	11.90	14.00	11.70
1999	9.51	8.47	8.35	10.20	12.80	18.30	14.00	10.30	10.60	9.14	12.80	17.20	12.00
2000	19.20	16.00	12.90	21.20	25.60	29.10	18.30	20.30	15.30	12.90	19.40	21.50	18.50
2001	14.60	15.00	15.80	19.10	24.00	33.70	13.50	9.28	9.38	8.19	8.64	9.62	14.40
2002	10.10	19.50	23.50	18.60	12.30	9.37	10.90	10.90	11.70	9.98	14.10	10.20	12.80
2003	8.29	11.80	12.60	17.00	11.00	9.34	12.70	11.80	13.30	15.90	20.60	15.30	13.40
2004	20.80	24.40	13.90	15.60	15.00	13.80	12.00	10.00	11.90	15.10	18.10	13.40	15.10
2005 p	12.90	22.90	28.40	20.80	15.50	9.45							

p = Preliminary.

1/ Monthly prices are averages received at the f.o.b. shipping point. The season-average is the weighted average price received by producers at the point of first sale.

Source: National Agricultural Statistics Service, USDA.

Table 28--Cucumbers, fresh market: U.S. monthly and season-average f.o.b. shipping-point price, 1996-2005 1/

Year	Jan.	Feb.	Mar.	Apr.	May	June	July	Aug.	Sep.	Oct.	Nov.	Dec.	Season average
-- Dollars per cwt --													
1996	26.80	--	37.10	36.30	11.00	10.80	16.10	12.30	11.40	27.80	20.70	18.00	19.00
1997	17.50	25.00	16.30	27.70	20.40	12.50	14.40	19.40	17.70	12.20	13.80	19.20	17.70
1998	--	--	--	30.70	16.10	19.40	20.30	20.40	22.90	18.30	18.00	20.40	20.00
1999	--	--	--	20.40	16.10	13.20	19.00	22.70	21.30	23.00	14.40	15.60	18.20
2000	28.60	40.00	28.50	22.70	17.00	15.00	26.80	19.70	22.60	21.70	12.10	24.60	19.90
2001	--	--	44.00	31.00	15.60	16.80	19.90	24.70	25.80	14.70	14.40	26.40	19.80
2002	--	--	22.90	21.50	16.80	14.30	23.40	23.10	19.50	14.00	19.20	26.40	19.00
2003	--	--	22.20	21.50	20.70	16.60	22.80	20.00	24.60	14.00	13.30	19.90	19.90
2004	28.10	22.20	30.30	23.30	14.30	17.20	25.00	28.70	29.40	26.50	13.40	--	22.00
2005 p	19.30	--	38.20	25.50	29.40	33.20							

p = Preliminary.

1/ Monthly prices are averages received at the f.o.b. shipping point. The season-average is the weighted average price received by producers at the point of first sale. Data collection resumed in 1996 after the estimates program had been eliminated in 1981.

Source: National Agricultural Statistics Service, USDA.

Table 29--Honeydew melons: U.S. monthly and season-average f.o.b. shipping-point price, 1979-2004 1/

Year	Jan.	Feb.	Mar.	Apr.	May	June	July	Aug.	Sep.	Oct.	Nov.	Dec.	Season average
-- Dollars per cwt --													
1979	--	--	--	--	14.00	13.10	8.99	9.68	11.10	10.50	10.70	10.90	10.90
1980	--	--	--	--	24.60	18.20	13.10	15.20	10.70	8.57	11.10	11.70	13.50
1981	--	--	--	--	27.40	18.40	16.80	12.70	10.90	14.50	19.70	20.30	15.40
1982	--	--	--	--	33.30	18.20	10.40	12.40	10.20	11.20	13.20	18.30	14.10
1983	--	--	--	--	24.40	18.50	14.40	9.25	9.40	11.10	13.10	19.40	13.20
1984	--	--	--	--	14.80	15.10	13.00	10.70	11.00	27.50	19.70	20.00	13.90
1985	--	--	--	--	20.50	17.00	13.50	8.91	8.25	8.37	10.10	13.80	12.20
1986	--	--	--	23.10	23.10	10.80	9.36	11.20	11.40	15.20	17.60	19.20	12.70
1987	--	--	--	--	61.20	19.80	8.46	12.90	13.00	11.60	12.80	15.30	14.40
1988	--	--	--	--	28.50	15.00	15.60	11.50	9.20	15.50	23.20	--	14.40
1989	--	--	--	--	21.00	8.77	10.10	10.20	13.10	21.60	16.40	25.70	12.10
1990	--	--	--	--	27.80	25.30	19.60	11.10	11.00	23.10	33.20	--	18.00
1991	--	--	--	--	26.50	30.60	26.00	10.70	12.40	16.00	16.50	--	18.40
1992	--	--	--	--	14.30	13.10	8.69	11.50	14.10	20.80	24.50	--	13.50
1993	--	--	--	--	23.60	19.50	15.90	14.60	16.40	21.40	22.20	--	18.20
1994	--	--	--	--	18.70	17.30	14.00	12.90	16.20	23.50	21.50	--	16.40
1995	--	--	--	--	25.60	25.70	22.40	17.30	14.00	21.20	18.00	20.20	20.60
1996	--	--	--	--	19.10	19.20	13.30	13.40	16.70	21.20	21.20	20.00	17.00
1997	--	--	--	--	25.00	20.50	14.50	12.70	22.40	29.30	19.10	18.00	18.90
1998	--	--	--	--	35.00	23.90	22.30	15.00	13.00	15.60	15.50	16.00	21.60
1999	--	--	--	--	27.70	22.40	16.10	16.00	20.20	28.60	19.80	20.60	21.10
2000	--	--	--	--	19.10	18.80	16.70	13.90	21.80	24.40	20.40	--	19.20
2001	--	--	--	--	34.10	19.80	18.20	19.80	16.10	14.80	19.40	--	21.10
2002	--	--	--	--	26.20	18.10	19.70	13.20	12.60	16.70	14.00	15.20	18.10
2003	--	--	--	--	38.30	21.70	21.40	12.40	17.30	12.20	8.67	21.50	18.80
2004	--	--	--	--	16.80	19.40	16.10	19.20	17.70	18.30	26.40	29.00	17.60

p = Preliminary. -- = not available.

1/ Monthly prices are averages received at the f.o.b. shipping point. The season-average is the weighted average price received by producers at the point of first sale. Monthly prices for current year not published until the following year.

Source: National Agricultural Statistics Service, USDA.

Table 30--Head lettuce, fresh market: U.S. monthly and season-average f.o.b. shipping-point price, 1979-2005 1/

Year	Jan.	Feb.	Mar.	Apr.	May	June	July	Aug.	Sep.	Oct.	Nov.	Dec.	Season average
-- Dollars per cwt --													
1979	17.50	19.40	10.90	7.00	6.23	6.13	5.61	9.42	8.66	8.39	7.50	6.45	9.20
1980	6.18	7.03	10.80	12.10	11.20	6.10	6.22	7.98	10.10	8.12	11.50	8.01	8.91
1981	8.19	8.04	10.60	7.94	10.50	8.87	12.90	12.50	11.40	9.13	9.84	21.90	10.90
1982	26.30	12.70	12.90	14.40	10.10	8.43	11.00	7.46	7.74	9.17	12.30	12.30	12.10
1983	9.60	8.54	8.27	12.40	14.90	17.50	8.68	11.10	13.30	16.10	13.90	14.90	12.30
1984	8.34	9.71	9.45	7.48	6.95	9.26	9.24	14.50	15.00	20.30	7.78	10.40	10.90
1985	14.80	9.23	9.25	8.68	9.19	7.09	12.40	12.90	11.80	9.90	12.30	21.80	10.80
1986	10.50	8.56	9.91	15.60	17.90	9.79	8.44	10.40	12.60	8.33	12.10	10.50	12.00
1987	14.60	8.73	15.10	8.49	8.21	8.90	16.90	18.00	16.20	13.20	43.10	32.60	14.70
1988	35.00	10.10	14.20	7.03	7.64	10.70	7.32	13.00	11.10	11.50	11.20	14.10	14.70
1989	18.80	12.40	13.10	8.60	6.85	13.40	16.20	10.50	12.60	14.50	8.79	6.98	12.60
1990	9.44	6.58	7.69	8.24	7.94	8.03	12.40	14.20	18.30	19.70	18.80	10.70	11.50
1991	10.20	6.63	10.40	9.00	23.10	9.51	6.70	8.32	11.30	10.80	21.40	9.66	11.40
1992	7.23	6.75	11.90	9.91	11.20	9.84	13.00	19.90	21.00	13.60	9.63	16.30	12.50
1993	10.80	18.70	14.30	37.80	12.60	11.50	18.80	14.90	16.80	12.20	10.50	8.28	16.00
1994	7.91	11.80	9.71	11.70	11.40	13.80	10.60	10.90	17.30	22.10	22.40	37.20	13.30
1995	13.40	9.32	27.00	48.20	47.00	15.60	12.60	15.20	25.60	13.30	11.50	16.10	23.50
1996	11.30	14.90	16.50	13.20	13.30	15.20	12.70	23.50	13.70	15.40	17.70	8.87	14.70
1997	14.90	9.58	13.50	15.70	10.40	14.90	17.10	22.80	22.30	34.80	22.20	25.10	17.50
1998	19.00	10.90	12.50	27.20	14.30	11.80	15.50	16.40	14.00	21.00	10.80	12.50	16.20
1999	10.30	15.50	16.30	20.20	14.00	11.40	12.70	12.00	13.10	13.10	10.70	16.20	13.30
2000	14.60	9.28	14.10	22.80	23.60	13.50	15.00	19.20	29.40	16.20	19.90	12.10	17.30
2001	13.60	24.10	15.00	21.40	18.80	12.10	16.40	26.90	26.20	11.60	11.40	28.50	17.90
2002	25.90	44.20	87.30	14.10	10.20	10.60	11.30	14.60	14.30	13.50	10.70	10.10	21.10
2003	11.00	11.80	10.40	12.50	21.20	32.20	11.90	21.50	23.90	26.30	44.10	26.20	18.10
2004	16.00	19.80	10.50	14.80	10.50	13.30	10.70	17.10	15.20	24.10	14.90	15.70	16.80
2005 p	11.60	11.20	26.30	29.70	13.90	16.40							

p = Preliminary.

1/ Monthly prices are averages received at the f.o.b. shipping point. The season-average is the weighted average price received by producers at the point of first sale. Prices are largely for iceberg-type lettuce.

Source: National Agricultural Statistics Service, USDA.

Table 31--Lettuce, iceberg, fresh market: U.S. monthly and annual retail price, 1979-2005

Year	Jan.	Feb.	Mar.	Apr.	May	June	July	Aug.	Sep.	Oct.	Nov.	Dec.	Annual
-- Cents per pound --													
1979 1/	--	--	--	--	--	--	--	--	--	--	--	--	--
1980	35.4	36.9	38.5	56.5	56.1	46.2	38.7	39.7	50.0	44.1	52.2	48.3	45.2
1981	44.1	42.9	42.3	44.1	48.6	45.4	49.9	55.3	54.4	47.7	45.6	64.6	48.7
1982	96.8	70.9	50.0	70.1	51.8	50.3	48.7	47.3	43.7	47.2	47.6	43.4	55.6
1983	56.0	43.8	43.0	51.6	58.0	64.9	47.9	52.3	57.1	65.7	57.8	66.6	55.4
1984	54.1	45.5	52.3	42.4	40.3	47.5	43.6	57.7	59.4	66.5	60.9	44.9	51.2
1985	68.4	56.3	50.2	42.8	51.1	40.3	50.8	57.1	55.6	52.9	49.8	70.7	53.8
1986	69.1	44.3	43.8	56.2	65.9	51.2	46.0	47.0	53.1	50.9	50.1	55.9	52.8
1987	--	--	51.9	50.7	43.3	42.8	51.8	60.4	64.6	54.0	73.8	125.6	61.9
1988	124.8	83.5	64.7	47.1	50.6	48.6	47.2	49.3	55.3	54.5	51.4	76.8	62.8
1989	79.4	68.6	60.2	53.8	50.5	56.6	58.2	59.8	59.3	62.3	65.2	51.9	60.5
1990	60.5	51.1	48.2	50.0	51.3	44.1	56.9	56.2	64.6	74.6	78.3	57.9	57.8
1991	68.0	54.8	51.2	56.3	62.0	73.0	52.8	49.5	50.9	51.7	86.8	68.6	60.5
1992	57.3	50.1	52.4	54.6	53.2	49.8	50.6	63.8	70.9	65.7	57.8	65.7	57.7
1993	62.5	57.9	84.3	85.4	77.9	53.1	64.8	65.4	64.0	58.7	60.6	52.5	65.6
1994	50.6	54.2	61.3	53.2	53.5	51.9	56.4	53.1	61.7	65.2	77.6	90.5	60.8
1995	82.1	60.2	60.7	134.3	134.6	80.4	60.9	65.8	85.9	70.0	65.2	61.4	80.1
1996	76.9	58.7	64.7	64.6	61.3	67.2	62.7	61.5	59.5	63.4	74.6	62.2	64.8
1997	65.1	59.4	61.4	66.6	59.8	59.3	64.9	69.4	73.7	82.3	101.0	69.9	69.4
1998	107.2	64.3	69.5	83.7	87.7	71.1	69.2	68.6	71.0	75.7	76.5	63.5	75.7
1999	64.9	65.8	77.4	75.3	69.1	65.2	62.7	65.2	62.3	66.9	67.7	66.8	67.4
2000	74.8	65.0	67.1	65.0	80.3	68.6	65.6	67.3	89.7	77.2	77.4	85.1	73.6
2001	73.6	84.7	89.5	76.7	87.0	72.2	66.3	78.4	89.7	81.1	73.4	78.8	79.3
2002	100.3	106.1	154.2	114.7	72.0	67.5	67.4	68.9	70.2	68.7	75.4	68.0	86.1
2003	73.4	68.2	65.5	72.3	79.5	83.2	80.8	70.9	89.8	85.8	92.7	125.5	82.3
2004	87.6	80.5	81.3	80.1	71.0	75.1	73.7	80.8	77.1	83.0	84.9	82.3	79.8
2005	81.7	73.0	82.9	100.4	92.6	89.5							

-- = Not available.

1/ Discontinued from July 1978 through December 1979.

Source: Bureau of Labor Statistics, U.S. Department of Labor.

Table 32--Lettuce, fresh market: U.S. monthly and annual retail price index, 1979-2005 1/

Year	Jan.	Feb.	Mar.	Apr.	May	June	July	Aug.	Sep.	Oct.	Nov.	Dec.	Annual 2/
-- 1982-84=100 --													
1979	111.7	111.5	91.9	63.9	63.4	63.1	65.3	77.0	71.7	85.9	79.8	74.3	80.0
1980	64.5	64.9	68.0	88.8	91.4	78.0	67.3	69.6	86.9	81.4	89.3	83.4	77.8
1981	76.5	72.0	73.6	74.1	82.5	78.0	85.4	94.9	95.9	84.4	84.0	112.1	84.5
1982	168.0	133.6	88.5	116.0	95.3	87.9	83.1	80.5	77.1	84.7	84.7	109.3	100.7
1983	98.4	81.3	81.0	103.2	111.4	118.7	91.6	96.0	110.1	117.1	107.7	121.4	103.2
1984	107.2	91.0	94.9	79.8	76.5	85.8	80.4	103.4	110.3	118.8	114.5	90.2	96.1
1985	126.0	111.0	100.2	86.1	96.5	79.4	97.2	109.2	113.8	108.1	103.2	143.0	106.1
1986	145.1	99.2	101.3	128.3	135.4	106.8	96.4	98.3	110.5	108.2	107.1	115.1	112.6
1987	121.3	117.7	120.4	121.0	99.7	101.3	115.5	139.3	142.5	127.7	158.1	272.7	136.4
1988	277.6	208.0	150.0	113.0	118.5	113.5	113.8	118.7	134.2	135.1	126.8	174.3	148.6
1989	179.7	167.2	150.7	134.2	128.1	149.1	145.5	146.5	152.6	160.4	167.9	135.8	151.5
1990	152.9	134.2	130.2	137.1	134.3	120.2	140.8	142.4	172.3	192.8	194.7	152.0	150.3
1991	189.3	160.9	139.9	154.0	168.4	180.8	138.8	133.8	140.1	139.7	201.8	170.1	159.8
1992	149.6	132.6	141.1	148.0	149.6	136.9	135.3	167.0	192.5	176.8	156.2	183.0	155.7
1993	181.6	187.3	222.5	213.1	195.5	142.2	164.5	173.8	172.2	168.1	165.3	152.1	178.2
1994	146.3	146.5	158.8	144.9	143.3	147.6	156.2	157.3	178.7	178.8	212.3	273.4	170.3
1995	257.2	176.1	178.1	379.6	342.2	209.5	167.9	177.5	222.0	193.1	178.5	172.2	221.2
1996	201.6	165.6	208.8	189.3	176.3	183.4	179.7	175.7	174.5	179.8	209.0	184.6	185.7
1997	195.9	184.5	185.8	188.6	174.8	173.5	184.9	200.1	212.8	223.4	257.9	218.5	200.1
1998	290.5	198.8	210.7	245.4	310.2	222.9	212.5	205.8	208.1	221.7	222.8	199.3	229.1
1999	207.9	200.6	217.0	213.4	207.7	198.5	196.0	202.0	208.5	218.5	216.6	212.7	208.3
2000	229.3	203.9	210.0	209.4	234.0	211.1	207.8	213.1	262.7	235.5	238.5	281.6	228.1
2001	233.3	249.6	245.7	227.3	243.5	215.1	211.7	226.5	254.1	238.5	228.6	231.6	233.8
2002	272.0	301.9	398.0	299.6	219.7	213.1	215.1	213.4	221.9	222.5	229.0	218.5	252.1
2003	223.8	219.7	222.9	227.4	253.1	266.0	243.1	226.1	260.9	250.2	259.4	301.8	246.2
2004	271.7	245.8	242.3	232.1	224.1	221.7	219.8	228.4	229.2	236.2	249.0	276.9	239.8
2005	258.3	237.9	253.5	287.5	271.6	257.6							

1/ Indexes of retail prices paid by all urban consumers in major U.S. cities. 2/ Simple 12-month average.

Source: Bureau of Labor Statistics, U.S. Department of Labor.

Table 33--Lettuce, fresh market: U.S. monthly and annual imports, 1979-2005 1/

Year	Jan.	Feb.	Mar.	Apr.	May	June	July	Aug.	Sep.	Oct.	Nov.	Dec.	Annual
-- 1,000 pounds --													
1979	314	839	2,112	6	7	643	1,741	3,717	1,991	534	127	950	12,981
1980	2,342	2,748	865	133	161	1,411	2,888	2,453	923	214	338	670	15,146
1981	1,544	1,473	471	3	82	114	1,896	2,840	438	148	186	2,209	11,404
1982	2,603	1,542	964	57	58	186	1,225	4,243	1,526	201	206	1,786	14,597
1983	3,918	2,747	2,875	725	200	275	1,347	4,542	2,499	312	269	1,729	21,438
1984	4,526	4,236	3,624	997	70	244	2,649	7,306	5,340	1,491	276	1,802	32,561
1985	6,528	5,081	5,210	1,930	348	232	5,366	6,448	3,536	761	160	2,184	37,784
1986	3,873	3,307	2,523	1,124	1,829	61	3,730	1,563	693	31	114	1,959	20,807
1987	1,975	2,934	2,079	346	69	365	3,003	1,113	350	198	486	5,398	18,316
1988	11,107	11,697	6,482	443	108	232	1,343	654	557	118	128	4,502	37,371
1989 2/	20,463	15,044	11,131	143	49	267	2,596	4,146	603	154	110	4,350	59,056
1990	11,440	4,891	2,805	109	26	64	2,258	1,937	3,377	204	146	2,111	29,368
1991	9,604	5,123	1,546	775	587	594	2,728	2,431	1,921	668	1,637	1,757	29,371
1992	4,319	2,308	2,277	104	364	463	5,021	5,750	2,943	174	276	3,046	27,046
1993	3,432	4,443	4,925	6,071	911	274	8,006	5,459	2,396	441	744	2,452	39,555
1994	2,665	2,965	2,030	258	235	1,368	5,156	4,797	5,522	1,043	665	2,849	29,553
1995	4,271	1,796	5,058	14,599	9,785	2,250	7,890	5,515	6,926	1,508	666	3,237	63,500
1996	6,611	3,426	5,988	1,868	460	1,506	7,063	7,156	5,928	784	658	3,444	44,892
1997	5,993	4,333	4,347	1,988	319	1,198	15,708	15,158	9,505	3,088	1,120	5,154	67,911
1998	5,811	4,179	5,009	7,376	1,416	5,199	4,899	7,682	6,716	1,027	923	4,654	54,891
1999	5,145	3,982	7,087	5,315	1,420	3,350	8,410	6,857	8,516	2,187	878	4,183	57,330
2000	5,490	4,998	5,588	3,496	1,241	2,067	9,280	12,060	13,635	1,869	1,932	2,974	64,629
2001	4,962	7,324	6,781	3,185	1,811	3,650	13,830	17,206	13,334	1,654	1,188	5,459	80,385
2002	5,801	10,128	37,003	13,751	6,324	5,356	12,586	17,474	14,966	6,063	4,432	6,324	140,207
2003	10,797	9,170	10,044	9,856	6,770	7,787	15,297	12,283	15,363	9,193	9,038	11,678	127,277
2004	9,589	9,183	10,319	7,480	5,966	6,974	14,934	17,692	16,469	10,252	6,950	11,412	127,221
2005 p	11,354	11,245	16,357	17,338	10,022								

p = Preliminary. 1/ Includes head lettuce and other lettuce. 2/ Import data beginning January 1989 are reported under the Harmonized Tariff Schedule (HS) of the U.S. Department of Commerce.

Source: Bureau of the Census, U.S. Department of Commerce.

Table 34--Onions, fresh market: U.S. monthly and season-average f.o.b. shipping-point price, 1979-2005 1/

Year	Jan.	Feb.	Mar.	Apr.	May	June	July	Aug.	Sep.	Oct.	Nov.	Dec.	Season average
-- Dollars per cwt --													
1979	10.60	11.40	9.19	9.08	8.29	11.40	13.30	9.74	7.92	6.42	6.23	5.54	6.98
1980	4.73	4.34	5.32	6.94	10.00	10.70	9.19	10.30	10.30	10.90	11.50	14.20	11.40
1981	15.40	17.20	23.60	26.10	22.40	18.10	17.70	15.40	11.50	12.80	14.80	14.69	14.70
1982	17.60	17.40	13.20	12.70	12.60	9.43	11.90	12.60	7.83	7.12	6.90	6.35	8.24
1983	5.13	6.35	7.59	10.70	10.60	9.62	10.70	10.90	10.80	11.00	12.90	18.30	12.50
1984	17.30	19.40	25.20	25.30	13.90	11.00	14.00	13.60	11.00	9.52	10.30	11.90	10.60
1985	10.20	8.82	7.93	9.09	12.90	10.90	18.80	11.20	7.61	6.41	6.97	8.19	9.08
1986	7.84	6.89	7.26	9.71	9.45	10.80	11.20	9.72	10.30	11.10	11.50	12.40	11.10
1987	16.50	18.30	20.60	26.30	22.30	16.80	14.90	10.60	9.71	8.77	9.38	10.60	12.50
1988	15.70	15.70	15.00	16.80	8.90	8.52	10.40	8.97	12.50	12.10	12.20	12.00	9.75
1989	11.50	10.90	9.70	10.90	9.47	12.90	16.90	16.00	11.20	10.10	9.62	9.70	11.40
1990	10.90	15.70	18.40	19.40	13.40	10.50	9.49	10.80	9.01	8.29	9.54	10.90	10.50
1991	13.80	10.20	11.90	18.40	21.50	14.10	17.70	12.90	11.20	10.00	10.60	10.40	12.50
1992	10.70	12.80	20.80	23.60	12.40	10.00	12.20	13.80	12.40	11.60	12.00	14.80	13.00
1993	16.60	14.00	17.30	31.00	23.60	10.40	12.70	14.80	13.30	12.10	18.70	24.50	16.50
1994	31.40	33.90	18.80	10.80	8.64	8.49	12.30	9.54	9.32	10.60	12.20	12.70	10.80
1995	13.50	17.60	17.90	20.00	14.70	10.40	13.60	9.56	10.00	9.83	9.48	10.10	9.90
1996	10.70	10.10	8.11	8.86	9.54	11.10	12.10	12.60	12.70	11.50	10.40	10.20	10.50
1997	9.71	7.91	8.15	14.80	13.20	16.40	14.20	13.40	10.10	9.00	10.30	10.90	12.60
1998	10.50	14.00	19.40	19.20	15.80	14.00	19.10	14.00	12.90	12.70	14.00	16.00	13.00
1999	16.10	13.10	10.00	14.60	13.00	15.00	15.70	13.10	10.10	8.18	7.47	6.95	9.74
2000	5.86	4.86	4.38	10.00	12.50	12.10	13.30	12.10	10.60	10.10	10.80	11.20	11.20
2001	10.70	9.69	9.96	12.70	17.90	16.70	16.40	13.70	10.20	9.61	8.85	8.93	10.70
2002	8.89	7.95	6.12	15.90	17.30	17.00	16.00	12.40	9.01	8.86	9.02	10.20	12.10
2003	9.90	13.20	15.90	35.00	30.60	21.50	17.30	13.30	12.20	12.60	13.90	12.90	14.50
2004	14.90	13.90	13.70	20.80	18.10	16.50	16.10	12.20	10.30	8.64	9.23	11.20	11.80
2005 p	8.65	7.29	7.62	16.30	17.40	21.90							

p = Preliminary.

1/ Monthly prices are averages received at the f.o.b. shipping point. The season-average is the weighted average price received by producers at the point of first sale.

Source: National Agricultural Statistics Service, USDA.

Table 35--Onions, fresh market: U.S. monthly and annual imports, 1979-2005 1/

Year	Jan.	Feb.	Mar.	Apr.	May	June	July	Aug.	Sep.	Oct.	Nov.	Dec.	Annual
-- 1,000 pounds --													
1979	18,251	22,830	38,661	43,444	9,510	6,768	3,732	1,687	1,222	574	2,998	7,707	157,384
1980	17,274	16,145	41,002	21,771	7,256	8,999	1,842	872	648	786	5,142	11,093	132,830
1981	14,534	10,863	36,968	40,387	11,749	5,708	1,772	2,679	2,069	1,616	2,033	5,767	136,145
1982	7,270	12,740	34,150	51,500	20,780	15,790	2,281	4,952	1,737	543	1,998	11,939	165,680
1983	23,762	16,796	31,636	50,317	29,246	10,720	2,004	1,267	5,148	2,790	8,833	22,410	204,929
1984	29,584	25,755	63,533	73,458	19,261	8,617	7,545	5,452	7,047	3,745	8,850	14,314	267,161
1985	24,216	31,690	65,290	40,274	25,625	18,763	11,784	9,020	2,052	4,203	7,918	22,861	263,696
1986	31,424	33,932	50,076	35,183	23,365	18,355	7,688	4,278	3,233	3,516	13,363	23,283	247,696
1987	31,126	44,809	63,414	109,002	27,123	14,610	7,286	5,027	8,251	11,408	20,158	28,946	371,160
1988	48,781	51,517	112,022	85,373	26,631	15,048	6,327	6,219	6,605	8,222	16,958	23,275	406,978
1989 2/	32,390	46,587	84,937	54,735	33,842	20,350	12,083	8,509	9,013	11,905	18,448	26,946	359,745
1990	39,913	38,600	90,119	82,362	36,189	14,445	9,408	10,086	8,490	8,929	18,468	19,990	376,998
1991	38,167	46,031	125,311	111,501	43,199	19,336	12,690	11,619	10,858	15,151	27,261	30,614	491,740
1992	43,558	43,804	83,543	103,960	30,161	14,627	10,870	8,695	10,254	15,434	22,312	30,139	417,355
1993	36,627	56,426	126,746	75,734	49,929	18,744	14,253	14,316	20,832	20,734	33,456	36,300	504,097
1994	51,500	80,910	163,498	75,707	40,040	21,356	10,840	12,557	14,514	14,529	26,558	27,236	539,245
1995	49,439	54,943	144,630	62,771	38,536	18,588	14,002	13,781	11,280	13,597	26,138	30,820	478,526
1996	59,404	65,607	154,523	111,897	46,237	25,206	19,500	15,963	19,256	21,771	32,258	48,899	620,521
1997	62,430	61,854	129,242	96,322	50,912	36,211	15,673	11,807	15,331	21,797	37,275	39,417	578,271
1998	40,849	58,787	130,701	102,572	45,300	34,232	19,343	19,788	21,351	25,601	41,348	54,021	593,892
1999	50,669	45,384	88,946	74,840	52,686	37,197	21,743	23,814	27,261	34,889	66,603	52,789	576,821
2000	50,277	33,702	45,984	58,199	56,597	28,665	18,192	21,966	26,149	38,008	51,911	47,212	476,860
2001	63,269	51,318	88,757	79,437	53,112	27,803	19,066	35,001	38,545	62,295	62,856	51,189	632,647
2002	65,078	41,591	58,246	63,860	59,756	35,033	24,725	26,847	38,252	57,987	66,923	57,483	595,782
2003	61,250	45,698	72,071	91,612	62,720	26,605	23,122	32,468	53,318	64,344	60,787	52,080	646,075
2004	56,656	60,389	83,542	93,280	47,853	28,342	22,877	37,495	59,724	66,776	63,041	69,261	689,236
2005	82,625	57,824	68,558	70,338	43,897								

1/ Onion import data as reported by the U.S. Department of Commerce include fresh dry-bulb onions, shallots, onion sets, and pearl onions.

2/ Import data beginning in January 1989 are reported under the Harmonized Tariff Schedule (HS) of the U.S. Dept. of Commerce

Source: Bureau of the Census, U.S. Department of Commerce.

Table 36--Snap beans, fresh market: U.S. monthly and season-average f.o.b. shipping-point price, 1996-2005 1/

Year	Jan.	Feb.	Mar.	Apr.	May	June	July	Aug.	Sep.	Oct.	Nov.	Dec.	Season average
-- Dollar per cwt --													
1996	70.40	72.20	70.90	48.60	44.10	44.00	39.00	35.60	32.00	39.00	42.80	42.40	42.00
1997	50.00	87.70	42.20	60.80	47.70	17.90	47.00	53.60	51.20	56.60	60.00	36.60	40.60
1998	74.80	70.40	68.80	58.90	45.30	63.90	38.40	61.60	65.70	55.40	64.50	39.70	48.90
1999	43.80	47.90	46.00	39.70	40.40	28.30	51.60	54.60	50.70	63.00	78.10	72.50	46.50
2000	41.60	49.60	43.70	46.10	35.10	31.20	64.30	54.70	56.10	57.20	47.70	45.20	42.60
2001	96.70	69.40	44.00	57.80	34.70	28.60	59.40	60.30	60.50	40.30	47.90	62.10	45.00
2002	58.70	53.80	42.10	41.80	35.50	34.80	52.50	59.70	70.30	51.60	54.60	62.30	47.60
2003	75.30	61.40	38.60	66.80	45.00	45.10	43.80	61.30	58.20	49.10	40.50	61.20	49.30
2004	76.20	43.50	42.50	48.60	22.70	28.20	50.40	67.40	68.10	83.90	63.30	44.60	45.60
2005 p	68.80	77.70	82.60	63.60	47.80	39.30							

p = Preliminary.

1/ Monthly prices are averages received at the f.o.b. shipping point. The season-average is the weighted average price received by producers at the point of first sale. Data collection resumed in 1996 after the estimates program had been eliminated in 1981.

Source: National Agricultural Statistics Service, USDA.

Table 37--Sweet corn, fresh market: U.S. monthly and season-average f.o.b. shipping-point price, 1979-2005 1/

Year	Jan.	Feb.	Mar.	Apr.	May	June	July	Aug.	Sep.	Oct.	Nov.	Dec.	Season average
-- Dollars per cwt --													
1979	12.30	15.30	13.10	9.20	9.72	10.00	10.50	9.25	8.90	11.90	11.20	9.61	9.89
1980	13.30	14.80	14.30	12.60	11.40	11.90	11.60	8.96	9.55	12.40	11.20	12.10	10.70
1981	15.30	21.30	20.00	12.50	11.60	9.93	12.40	10.70	11.60	14.40	11.40	13.70	11.60
1982	17.30	23.10	20.20	11.30	13.40	14.20	12.00	11.00	10.80	12.10	14.90	18.40	12.20
1983	19.20	23.70	24.40	17.60	12.90	11.10	14.10	11.50	11.00	11.80	10.80	14.40	12.50
1984	29.10	27.60	20.90	16.80	14.20	12.40	13.50	11.80	12.30	10.70	11.50	13.90	13.10
1985	15.30	--	--	14.60	17.20	12.10	12.70	11.20	11.20	11.10	10.70	10.50	12.70
1986	22.00	26.70	24.40	20.40	14.00	12.90	13.50	13.60	14.60	15.60	13.40	12.10	13.90
1987	15.70	27.80	19.10	16.10	13.30	13.80	11.90	11.90	13.20	12.00	10.00	15.60	12.90
1988	15.30	24.50	17.80	18.90	11.20	14.20	16.00	15.40	15.00	19.40	23.30	18.10	14.80
1989	25.30	19.90	26.80	24.20	14.40	16.90	19.80	18.20	16.30	14.50	14.30	17.00	16.90
1990	--	--	17.60	15.40	15.60	14.60	17.00	14.60	12.70	13.80	18.60	13.20	15.00
1991	15.90	14.90	29.80	21.20	19.10	17.70	15.30	17.20	15.30	19.50	18.70	17.70	17.00
1992	26.30	21.90	28.20	16.20	14.70	12.00	14.80	14.60	13.70	16.80	20.40	22.60	14.60
1993	23.30	39.20	25.20	23.50	20.60	17.70	18.50	16.80	14.70	22.10	16.60	24.30	17.80
1994	24.50	15.50	22.80	18.50	20.40	20.20	19.10	11.90	15.30	19.70	19.90	26.00	17.20
1995	25.00	44.70	27.80	16.60	24.50	18.80	18.60	17.10	18.50	20.70	24.00	23.30	18.30
1996	29.90	30.20	28.90	21.90	17.50	14.00	18.90	17.40	16.70	17.90	19.40	17.70	16.90
1997	29.00	25.80	33.90	26.10	21.20	17.10	18.60	18.00	16.60	15.20	18.90	19.90	17.70
1998	18.70	31.60	24.20	20.10	17.10	14.00	16.40	16.40	18.10	25.30	24.80	14.30	17.20
1999	19.60	23.30	21.80	18.90	18.50	15.00	17.30	16.60	17.30	16.50	28.40	40.70	16.90
2000	31.50	25.10	19.30	18.70	14.40	18.00	22.00	20.70	20.10	24.00	16.80	33.00	18.50
2001	33.50	34.00	26.10	18.10	24.70	18.70	19.60	18.90	18.80	23.80	18.40	17.50	19.50
2002	23.80	22.90	25.20	17.70	17.20	18.60	24.50	20.90	21.80	22.10	16.80	16.50	19.20
2003	27.70	24.00	18.90	14.90	16.60	23.20	21.30	20.10	19.70	23.20	28.60	33.90	19.30
2004	30.30	20.90	20.30	17.60	18.10	22.80	21.80	22.90	24.10	33.50	46.70	36.80	21.30
2005 p	20.30	29.70	26.00	25.40	25.60	27.30							

p = Preliminary. -- = Not available.

1/ Monthly prices are averages received at the f.o.b. shipping point. The season-average is the weighted average price received by producers at the point of first sale.

Source: National Agricultural Statistics Service, USDA.

Table 38--Tomatoes, fresh market: U.S. monthly and season-average f.o.b. shipping-point price, 1979-2005 1/

Year	Jan.	Feb.	Mar.	Apr.	May	June	July	Aug.	Sep.	Oct.	Nov.	Dec.	Season average
-- Dollars per cwt --													
1979	22.00	21.70	26.80	27.50	22.10	24.00	21.90	21.10	18.20	20.60	30.00	20.00	22.50
1980	18.30	15.40	19.10	22.10	22.80	25.20	21.10	21.70	23.00	20.30	17.90	17.50	20.70
1981	31.90	46.90	48.50	22.30	14.60	20.30	23.00	21.70	19.50	22.00	17.50	17.80	21.40
1982	27.90	31.20	18.10	18.10	20.70	32.50	25.30	17.30	17.00	20.10	32.20	20.50	22.50
1983	18.60	37.30	46.00	39.40	32.20	26.60	19.10	17.50	19.00	22.20	20.50	19.40	24.20
1984	40.20	44.00	34.80	25.00	27.60	23.50	26.70	32.50	22.30	22.00	17.70	18.90	25.60
1985	24.90	37.40	58.20	33.20	14.80	17.70	19.90	20.30	19.10	21.20	32.20	43.40	24.20
1986	34.20	22.80	25.10	30.10	27.20	19.50	20.00	20.30	20.80	30.20	36.00	18.90	25.10
1987	28.20	25.80	32.10	26.90	27.90	26.80	20.10	17.40	20.40	25.50	45.30	22.40	25.90
1988	31.50	19.40	28.60	29.90	22.90	24.30	30.60	38.30	32.10	21.40	28.40	18.50	27.10
1989	43.40	45.20	34.10	55.80	43.30	25.00	26.30	24.60	23.10	29.10	26.10	38.80	33.20
1990	116.00	97.60	32.30	14.60	22.30	23.30	26.80	26.00	24.80	31.50	30.90	29.70	27.40
1991	23.10	31.60	44.00	49.30	56.10	59.50	30.50	21.90	21.20	20.50	23.90	15.40	31.70
1992	40.50	76.00	80.70	32.40	16.70	21.90	28.20	23.50	29.30	60.10	39.10	34.30	35.80
1993	38.30	21.90	21.20	45.20	58.10	22.90	23.30	32.70	29.80	19.40	31.60	57.60	31.70
1994	41.50	19.30	24.50	16.50	20.60	31.30	26.90	30.60	22.70	28.50	31.20	37.40	27.40
1995	41.10	29.80	37.10	20.50	14.70	35.70	24.40	19.60	19.50	22.50	33.10	25.00	25.50
1996	18.40	40.00	81.70	50.50	24.40	24.20	26.00	22.10	23.40	28.30	29.70	30.40	28.10
1997	32.10	45.90	57.40	24.90	32.20	30.30	29.20	27.60	25.90	26.50	43.60	40.80	31.70
1998	26.40	44.00	34.00	37.20	36.50	29.00	40.90	25.10	28.40	43.00	42.10	42.20	35.20
1999	33.50	23.40	22.30	23.70	21.00	29.00	23.10	25.00	26.50	21.30	26.00	28.90	25.80
2000	21.40	21.10	33.00	34.80	23.10	21.80	24.60	33.90	29.50	42.60	47.80	37.60	30.70
2001	43.80	29.10	56.40	19.00	37.80	28.40	27.50	27.50	23.30	29.00	41.80	53.20	30.00
2002	38.20	28.00	41.70	34.30	29.20	32.70	28.30	25.60	23.50	28.20	43.90	53.20	31.60
2003	50.90	31.70	55.60	30.00	23.70	45.80	37.50	40.80	35.50	31.40	31.80	32.10	37.40
2004	24.70	32.30	41.00	44.20	32.20	21.70	23.40	37.80	38.20	67.90	89.00	--	37.20
2005 p	18.20	45.60	44.10	62.50	53.00	49.20							

-- = not available. p = Preliminary.

1/ Monthly prices are averages received at the f.o.b. shipping point. The season-average is the weighted average price received by producers at the point of first sale.

Source: National Agricultural Statistics Service, USDA.

Table 39--Tomatoes, fresh market: U.S. monthly and annual retail price, 1979-2005

Year	Jan.	Feb.	Mar.	Apr.	May	June	July	Aug.	Sep.	Oct.	Nov.	Dec.	Annual
-- Cents per pound --													
1979 1/	--	--	--	--	--	--	--	--	--	--	--	--	--
1980	70.3	58.6	64.2	63.4	73.7	74.5	68.3	64.6	67.9	76.4	60.3	66.4	67.4
1981	79.2	101.6	116.6	120.1	60.7	63.9	61.4	65.9	60.4	65.2	64.6	64.2	77.0
1982	76.3	90.1	77.8	66.4	69.4	86.9	83.7	58.4	54.8	63.3	74.4	84.9	73.9
1983	72.6	81.4	108.1	108.4	95.0	79.7	73.2	58.4	62.1	70.9	72.6	66.3	79.1
1984	85.4	99.8	97.3	83.9	76.6	77.8	69.2	90.1	74.1	74.4	72.4	67.8	80.7
1985	69.7	84.0	94.5	119.4	68.1	62.4	66.5	64.2	61.6	67.3	80.8	95.3	77.8
1986	110.4	75.2	77.3	80.5	87.9	80.2	73.7	68.6	67.4	81.1	91.9	94.3	82.4
1987	--	--	76.0	82.0	78.8	88.3	81.6	66.4	73.5	77.7	99.2	99.6	82.3
1988	87.1	85.6	74.4	90.2	85.9	76.5	79.8	81.9	87.4	85.3	85.6	81.2	83.4
1989	79.7	105.1	89.1	97.0	132.3	87.3	84.7	79.7	77.7	83.6	88.4	89.8	91.2
1990	173.5	236.1	176.5	73.2	69.7	79.2	77.7	76.5	77.3	84.6	86.2	85.8	108.0
1991	91.2	84.0	94.8	121.0	145.7	167.2	116.6	79.5	75.9	71.4	81.3	79.3	100.7
1992	93.6	143.0	172.9	162.3	82.8	74.7	80.2	80.2	76.5	100.1	124.2	122.7	109.4
1993	114.1	109.8	88.0	101.6	155.3	127.8	82.4	85.6	109.2	94.4	101.0	131.3	108.4
1994	160.4	111.2	91.4	95.1	94.9	104.7	99.0	96.9	95.8	97.9	112.9	142.8	108.6
1995	132.3	130.0	108.1	129.9	98.0	110.2	125.2	93.8	95.0	104.1	109.7	150.7	115.6
1996	110.3	108.4	146.7	186.7	137.9	112.7	103.1	100.6	98.0	108.4	118.2	121.0	121.0
1997	121.3	131.4	165.4	134.8	117.5	130.0	114.1	113.0	109.1	116.2	137.0	161.7	129.3
1998	145.2	135.6	151.5	139.8	147.2	139.3	151.5	131.2	124.1	157.3	168.9	179.8	147.6
1999	190.4	147.6	139.5	129.8	128.4	130.4	128.7	123.2	127.2	127.9	130.0	140.5	137.0
2000	144.3	128.6	136.4	148.7	136.6	131.8	128.2	126.2	131.9	138.7	150.3	156.7	138.2
2001	141.4	131.3	133.6	143.3	124.3	135.6	125.7	118.5	116.8	126.7	146.8	140.4	132.0
2002	145.1	129.8	129.2	131.9	133.2	129.9	124.3	118.1	115.8	123.6	143.0	165.5	132.5
2003	171.1	156.5	161.9	155.5	140.1	139.8	146.0	151.3	143.8	143.6	148.0	153.3	150.9
2004	147.2	151.0	152.9	151.9	151.0	133.1	125.3	131.2	132.1	171.5	233.7	246.7	160.6
2005	166.0	142.8	154.8	171.0	191.1	165.5							

-- = Not available.

1/ Discontinued from July 1978 through December 1979.

Source: Bureau of Labor Statistics, U.S. Department of Labor.

Table 40--Tomatoes, fresh market: U.S. monthly and annual retail price index, 1979-2005 1/

Year	Jan.	Feb.	Mar.	Apr.	May	June	July	Aug.	Sep.	Oct.	Nov.	Dec.	Annual 2/
-- 1982-84=100 --													
1979	84.9	75.7	70.9	97.4	85.3	86.2	72.1	72.6	69.3	75.5	87.5	88.5	80.5
1980	84.1	71.8	78.2	78.1	89.6	89.5	81.2	79.8	83.2	92.1	74.6	80.0	81.9
1981	96.0	121.5	142.8	145.7	77.7	79.7	75.3	81.5	75.3	80.5	80.3	79.5	94.7
1982	95.4	112.0	100.2	85.6	88.0	107.0	104.9	75.5	71.8	81.7	94.3	105.9	93.5
1983	92.0	102.9	136.8	127.2	119.5	101.9	94.4	77.9	82.4	93.9	94.4	86.3	100.8
1984	110.9	129.2	123.7	108.9	98.2	101.9	92.1	120.5	98.2	99.1	95.3	90.2	105.7
1985	92.4	109.7	125.2	159.2	90.4	85.0	90.2	85.2	83.1	90.8	107.8	124.9	103.7
1986	144.9	104.3	104.4	108.5	117.0	108.3	99.7	94.9	93.1	111.8	122.8	126.2	111.3
1987	111.9	113.4	109.1	119.1	114.6	125.6	116.6	97.3	103.7	112.5	138.2	139.3	116.8
1988	123.2	120.1	108.9	129.2	123.5	113.3	123.4	123.4	129.8	128.7	129.2	124.3	123.1
1989	121.7	153.3	132.1	145.6	189.0	131.6	124.9	119.3	115.7	126.2	134.9	140.3	136.2
1990	246.3	321.8	248.4	117.6	108.5	126.1	122.7	122.0	121.9	133.2	131.8	129.5	160.8
1991	141.1	131.6	146.0	181.3	209.3	243.2	179.4	120.4	119.0	113.5	127.9	124.5	153.1
1992	148.8	213.0	261.6	251.1	133.0	120.9	126.6	130.1	125.5	161.0	196.1	193.4	171.8
1993	182.7	170.9	139.6	159.2	235.9	193.2	131.1	134.2	164.8	147.7	159.6	197.2	168.0
1994	238.5	175.1	148.5	150.7	152.7	170.0	162.1	159.2	154.6	158.1	178.5	233.6	173.5
1995	217.1	217.2	175.0	202.3	159.0	178.2	200.7	150.9	157.2	175.7	183.5	242.6	188.3
1996	178.1	178.0	237.4	292.3	227.5	190.3	174.2	170.7	164.4	180.4	192.1	193.4	198.2
1997	193.6	211.7	264.5	228.0	200.3	218.6	193.0	193.4	186.3	195.9	224.6	253.4	213.6
1998	238.4	226.0	244.9	229.7	237.3	222.3	247.4	218.6	206.6	248.2	268.7	281.9	239.2
1999	299.8	239.9	224.6	215.7	214.3	213.8	218.6	198.9	208.2	208.4	213.8	233.4	224.1
2000	237.0	214.0	224.4	239.6	226.8	221.4	216.6	217.5	224.8	234.3	273.7	285.9	234.7
2001	272.7	260.3	259.5	273.8	234.0	247.8	235.5	225.0	222.6	238.1	266.3	264.2	250.0
2002	279.1	256.9	255.7	262.4	244.5	242.2	238.9	230.1	224.6	232.3	256.5	288.5	251.0
2003	299.5	275.3	285.2	272.0	244.2	252.9	262.6	271.5	262.7	261.2	281.0	284.2	271.0
2004	283.2	282.8	285.0	274.4	272.3	252.9	243.5	249.5	253.8	316.3	422.7	425.0	296.8
2005	309.6	274.8	297.1	310.6	333.6	293.0							

1/ Index of retail prices paid by all urban consumers in major U.S. cities. 2/ Simple 12-month average.

Source: Bureau of Labor Statistics, U.S. Department of Labor.

Table 41--Tomatoes, fresh market: U.S. monthly and annual imports, 1979-2005

Year	Jan.	Feb.	Mar.	Apr.	May	June	July	Aug.	Sep.	Oct.	Nov.	Dec.	Annual
-- 1,000 pounds --													
1979	57,394	159,618	130,111	144,464	108,380	32,209	9,921	22,945	3,059	8,140	15,425	21,667	713,333
1980	76,331	139,082	95,647	93,020	23,891	178,446	7,385	3,305	4,583	13,233	9,922	6,891	651,736
1981 1/	6,993	47,255	53,303	10,493	61,014	58,104	98,015	166,146	7,255	3,182	6,700	7,427	525,887
1982	45,311	157,414	74,484	89,626	90,235	40,874	20,958	7,669	5,215	13,502	26,822	20,509	592,619
1983	73,759	148,666	137,049	141,518	39,739	58,553	15,344	7,790	15,401	47,630	28,920	23,827	738,195
1984	47,393	138,656	205,685	128,122	104,971	21,349	36,814	25,382	31,736	35,524	26,221	22,441	824,294
1985	45,961	91,608	218,933	174,808	102,023	24,657	28,693	25,004	29,376	31,422	28,903	49,599	850,987
1986 1/	58,497	82,165	58,221	152,536	335,627	35,921	26,401	35,369	36,119	53,756	69,882	36,611	981,105
1987	67,243	242,385	126,226	154,383	68,295	54,167	38,429	22,983	37,745	33,151	39,462	35,020	919,489
1988	80,120	180,744	106,332	103,115	53,563	36,882	43,832	59,971	56,924	42,843	38,112	14,358	816,796
1989 2/	105,619	163,738	103,812	94,426	66,172	40,271	50,898	41,502	44,810	64,073	47,193	45,393	867,907
1990	153,280	175,683	168,105	40,092	30,041	44,358	36,414	24,616	24,518	28,054	27,496	43,200	795,857
1991	101,374	146,521	149,508	129,141	51,298	45,099	24,828	19,045	29,852	25,444	41,870	31,512	795,492
1992	76,485	54,665	46,307	43,188	38,901	28,680	30,346	30,674	25,572	17,280	18,094	21,974	432,167
1993	128,879	156,401	159,678	135,841	62,879	37,189	32,615	34,380	34,557	43,551	42,187	54,243	922,400
1994	110,583	138,720	185,348	102,809	56,436	50,394	31,326	46,671	23,716	33,021	30,649	63,301	872,974
1995	146,298	202,284	212,308	158,129	89,263	98,749	67,770	62,549	69,761	65,560	74,421	121,816	1,368,909
1996	192,169	230,987	240,041	222,947	110,234	85,875	91,431	87,784	74,251	81,872	83,988	123,557	1,625,135
1997	207,517	251,581	279,410	146,761	130,228	119,746	85,036	67,428	61,359	62,865	85,674	139,234	1,636,839
1998	221,435	231,070	280,679	241,074	179,762	139,193	138,287	93,940	75,823	85,114	93,403	88,238	1,868,017
1999	192,676	208,314	207,369	164,112	141,171	129,897	105,621	83,201	93,924	87,239	94,646	124,884	1,633,053
2000	201,298	202,966	199,355	165,027	122,136	116,173	103,320	78,030	67,317	113,109	132,770	107,885	1,609,386
2001	249,941	237,091	298,517	187,311	174,098	136,036	110,836	91,924	74,513	80,258	82,307	92,808	1,815,641
2002	222,404	241,198	227,493	205,235	146,948	132,080	140,643	103,885	96,468	99,243	127,363	151,916	1,894,875
2003	308,228	238,828	302,927	239,729	157,565	147,683	129,068	111,692	97,751	106,940	107,303	123,430	2,071,145
2004	213,564	246,899	320,236	207,588	175,266	144,881	139,369	110,741	86,425	104,261	138,943	166,470	2,054,644
2005	211,556	218,688	269,667	194,110	169,883								

1/ Monthly distribution as reported by the Census Bureau is partly in error for 1981 and 1986. For July and August of 1981 and May of 1986, some quantities are included that actually arrived in earlier months. 2/ Import data beginning January 1989 are reported under the Harmonized Tariff Schedule (HS) of the U.S. Department of Commerce.

Source: Bureau of the Census, U.S. Department of Commerce.

Table 42--Melons, fresh market: U.S. monthly and annual imports, 1979-2005 1/

Year	Jan.	Feb.	Mar.	Apr.	May	June	July	Aug.	Sep.	Oct.	Nov.	Dec.	Annual
-- 1,000 pounds --													
1979	11,851	39,954	68,890	138,770	145,250	45,617	12,535	360	957	1,156	805	5,043	471,188
1980	17,155	37,011	58,887	102,032	177,658	23,013	2,674	511	194	100	243	1,191	420,669
1981	13,050	17,412	56,835	90,539	107,228	23,261	4,209	445	0	0	79	2,654	315,712
1982	21,939	40,197	105,464	150,536	159,816	74,560	2,417	551	1,547	78	1,913	9,822	568,842
1983	16,822	32,080	67,414	59,719	175,613	66,977	19,312	2,615	44	2	287	1,161	442,044
1984	20,204	38,621	109,040	172,338	203,003	57,358	9,994	1,708	638	13	1,570	13,192	627,679
1985	35,825	76,248	95,485	139,817	123,556	51,018	11,357	714	212	201	2,735	22,870	560,038
1986	61,436	48,718	103,492	183,137	189,859	22,947	9,550	1,059	39	1,334	8,281	29,403	659,255
1987	62,218	91,549	102,640	139,299	178,949	108,351	4,921	588	102	552	18,011	62,090	769,270
1988	76,235	78,417	137,379	174,053	166,195	29,323	5,268	596	33	1,450	23,360	51,633	743,942
1989 2/	117,819	120,401	200,432	287,791	232,193	23,334	7,167	104	356	878	19,711	59,133	1,069,320
1990	125,799	108,335	162,285	229,545	179,151	37,263	7,940	2,164	409	4,599	36,086	66,548	960,122
1991	90,093	148,894	188,703	260,627	164,496	79,307	18,069	249	36	16,862	64,076	91,383	1,122,795
1992	110,678	87,061	133,351	203,194	195,822	39,119	945	51	338	14,911	64,921	71,984	922,374
1993	111,821	120,296	173,748	239,315	108,676	23,393	2,189	74	101	9,421	49,016	97,209	935,258
1994	117,185	112,729	192,446	301,168	90,291	35,381	1,310	38	60	16,133	80,395	103,784	1,050,919
1995	103,200	144,582	252,011	325,227	109,152	41,415	7,116	905	591	20,941	84,403	133,998	1,223,541
1996	158,430	144,881	247,609	462,327	160,127	39,727	4,510	176	1,065	38,689	76,795	144,056	1,478,392
1997	171,120	183,249	337,058	478,454	240,528	36,002	6,246	1,710	3,505	44,443	100,242	186,129	1,788,686
1998	185,917	182,028	350,792	470,769	299,058	68,972	8,322	152	114	33,214	104,854	136,682	1,840,874
1999	161,403	285,202	345,672	461,946	306,346	81,334	6,007	518	1,525	42,077	132,431	206,357	2,030,818
2000	249,099	257,914	395,363	493,244	191,151	11,774	734	483	1,314	31,411	127,661	208,681	1,968,829
2001	294,984	225,098	289,933	454,051	282,890	14,110	2,324	4,126	1,060	18,502	128,246	200,467	1,915,790
2002	249,713	242,318	358,810	552,060	205,882	20,016	4,064	1,000	946	20,184	108,650	187,449	1,951,091
2003	292,528	230,507	367,520	476,332	178,608	31,557	4,784	1,541	598	25,526	128,337	209,626	1,947,464
2004	241,737	176,576	355,991	429,808	282,008	26,063	1,091	1,169	3,122	37,066	109,312	178,558	1,842,501
2005 p	243,461	240,673	361,351	455,241	294,508								

p = Preliminary.

1/ Includes cantaloupe, watermelon, and other melons. 2/ Import data beginning in January 1989 are reported under the Harmonized Tariff Schedule (HS) of the U.S. Department of Commerce.

Source: Bureau of the Census, U.S. Department of Commerce.

Table 43--U.S. fresh tomatoes (field and hothouse): Supply, utilization, and price, farm weight, 1979-2005

Year	Supply			Utilization			Season-average price	
	Production 1/	Imports 2/	Total	Exports 2/	Domestic 3/	Per capita use	Current dollars 1/	Constant 2000 dollars 4/
-- Million pounds --						Pounds	-- \$/cwt --	
1979	2,361.2	713.3	3,074.5	248.6	2,794.8	12.4	22.50	45.41
1980	2,556.7	651.7	3,208.4	275.3	2,921.6	12.8	20.70	38.30
1981	2,607.0	525.9	3,132.9	269.5	2,831.4	12.3	21.40	36.20
1982	2,676.9	592.6	3,269.5	249.7	2,991.4	12.9	22.50	35.87
1983	2,726.2	738.2	3,464.4	286.0	3,156.1	13.5	24.20	37.11
1984	2,816.3	824.3	3,640.6	263.2	3,355.5	14.2	25.60	37.84
1985	2,974.0	851.0	3,825.0	271.5	3,541.6	14.9	24.20	34.71
1986	3,136.1	981.1	4,117.2	288.1	3,801.2	15.8	25.10	35.23
1987	3,241.4	919.5	4,160.9	284.9	3,848.4	15.8	25.90	35.38
1988	3,588.9	816.8	4,405.7	254.2	4,124.5	16.8	27.10	35.80
1989	3,596.2	867.9	4,464.1	298.0	4,166.1	16.8	33.20	42.26
1990	3,380.0	795.9	4,175.9	293.1	3,882.8	15.5	27.40	33.58
1991	3,398.8	795.5	4,194.3	300.3	3,894.0	15.4	31.70	37.54
1992	3,903.3	432.2	4,335.5	367.5	3,968.0	15.5	35.80	41.44
1993	3,666.3	922.4	4,588.7	345.8	4,242.9	16.3	31.50	35.64
1994	3,738.7	873.0	4,611.7	340.7	4,270.9	16.2	27.40	30.36
1995	3,409.8	1,368.9	4,778.7	289.2	4,489.5	16.8	25.50	27.69
1996	3,363.4	1,625.1	4,988.5	295.4	4,693.1	17.4	28.10	29.94
1997 r	3,424.8	1,636.8	5,061.6	341.7	4,719.9	17.3	31.70	33.22
1998 r	3,525.6	1,868.0	5,393.6	286.3	5,107.3	18.5	35.20	36.49
1999 r	4,026.9	1,632.9	5,659.8	334.4	5,325.4	19.1	25.80	26.36
2000 r	4,162.0	1,609.5	5,771.5	410.4	5,361.2	19.0	30.70	30.70
2001 r	4,061.1	1,815.6	5,876.7	398.2	5,478.5	19.2	30.00	29.30
2002 r	4,289.3	1,896.2	6,185.5	332.1	5,853.4	20.3	31.60	30.36
2003 r	3,909.8	2,070.7	5,980.5	314.1	5,666.4	19.5	36.70	34.62
2004 r	3,975.7	2,054.6	6,030.3	367.5	5,662.8	19.3	36.70	33.92
2005 f	4,086.0	2,000.0	6,086.0	360.0	5,726.0	19.4	--	--

-- = Not available. f = ERS forecast. r = Revised.

1/ Source: National Agricultural Statistics Service, USDA. Production was adjusted by ERS for 1970-81 to account for States not included in NASS estimates. Includes ERS estimates of domestically-grown hothouse tomatoes after 1996. 2/ Source: Bureau of the Census, USDC. From 1978-89, U.S. exports were adjusted using Canadian import data. Imports include hothouse tomatoes. 3/ Includes shipments to U.S. territories from 1978-88. These were previously included in U.S. exports. 4/ Constant dollar prices were calculated using the GDP implicit price deflator, 2000=100

Table 44--U.S. fresh bell peppers: Supply, utilization, and price, farm weight, 1979-2005

Year	Supply			Utilization			Season-average price		
	Production 1/	Imports 2/	Total	Exports 2/	Domestic	Per capita use	Current dollars 1/	Constant 2000 dollars 3/	
	-- Million pounds --						Pounds	-- \$/cwt --	
1979	581.9	143.7	725.6	64.5	661.0	2.9	19.90	40.16	
1980	549.4	174.2	723.6	66.5	657.0	2.9	22.70	42.00	
1981	587.5	127.0	714.5	73.8	640.7	2.8	23.80	40.26	
1982	592.7	168.8	761.5	71.4	690.1	3.0	20.91	33.34	
1983	698.7	153.9	852.6	73.4	779.2	3.3	23.94	36.71	
1984	715.0	217.3	932.3	75.6	856.7	3.6	21.66	32.02	
1985	765.2	214.7	979.9	73.7	906.2	3.8	19.52	28.00	
1986	859.3	180.5	1,039.8	85.5	954.3	4.0	19.46	27.31	
1987	917.6	198.9	1,116.5	89.6	1,026.9	4.2	27.95	38.19	
1988	990.5	200.2	1,190.7	94.1	1,096.6	4.5	22.31	29.47	
1989	1,014.4	243.6	1,258.0	98.3	1,159.7	4.7	25.50	32.46	
1990	1,050.5	220.0	1,270.5	151.2	1,119.3	4.5	24.59	30.14	
1991	1,236.1	216.7	1,452.8	167.6	1,285.2	5.1	27.78	32.90	
1992	1,442.8	195.3	1,638.1	189.4	1,448.7	5.6	26.80	31.02	
1993	1,449.8	268.8	1,718.6	122.6	1,596.1	6.1	30.30	34.28	
1994	1,542.2	261.5	1,803.7	117.7	1,686.0	6.4	29.70	32.91	
1995	1,443.1	314.7	1,757.8	108.0	1,649.8	6.2	31.40	34.09	
1996	1,663.9	377.3	2,041.2	133.3	1,907.9	7.1	28.00	29.83	
1997	1,495.9	395.1	1,891.0	133.8	1,757.2	6.4	32.10	33.64	
1998	1,455.6	438.9	1,894.5	127.8	1,766.7	6.4	34.80	36.07	
1999	1,556.2	455.3	2,011.5	146.2	1,865.3	6.7	31.10	31.78	
2000	1,687.9	436.9	2,124.8	157.6	1,967.2	7.0	31.50	31.50	
2001	1,649.4	475.3	2,124.7	161.7	1,963.0	6.9	28.70	28.03	
2002 r	1,566.8	551.1	2,117.9	161.3	1,956.6	6.8	29.60	28.44	
2003 r	1,611.8	541.7	2,153.5	158.9	1,994.6	6.9	30.70	28.96	
2004	1,680.3	568.9	2,249.2	161.9	2,087.3	7.1	34.30	31.70	
2005 f	1,665.0	590.0	2,255.0	165.0	2,090.0	7.1	--	--	

-- = Not available. f = ERS forecast. r = Revised.

1/ Source: National Agricultural Statistics Services, USDA. From 1982-91, U.S. production and prices were estimated by ERS based on available State reports. 2/ Source: Bureau of the Census, U.S. Department of Commerce. From 1978-89, U.S. exports were adjusted using Canadian import data.

3/ Constant dollar prices were calculated using the GDP implicit price deflator, 2000=100.

Table 45--U.S. fresh head lettuce: Supply, utilization, and price, farm weight, 1979-2005

Year	Supply			Utilization			Season-average price	
	Production 1/	Imports 2/	Total	Exports 2/	Domestic 3/	Per capita use	Current dollars 1/	Constant 2000 dollars 4/
-- Million pounds --						Pounds	-- \$/cwt --	
1979	6,143.9	13.0	6,156.9	480.6	5,648.5	25.1	9.20	18.57
1980	6,336.3	15.1	6,351.4	488.5	5,836.9	25.6	8.91	16.49
1981	6,268.2	11.4	6,279.6	523.9	5,728.6	24.9	10.90	18.44
1982	6,294.9	14.6	6,309.5	499.3	5,789.9	24.9	12.10	19.29
1983	5,775.5	21.4	5,796.9	519.2	5,258.6	22.4	12.30	18.86
1984	6,397.6	32.6	6,430.2	524.1	5,894.7	24.9	10.90	16.11
1985	6,133.4	37.8	6,171.2	507.4	5,644.9	23.7	10.80	15.49
1986	5,829.0	20.8	5,849.8	553.6	5,279.2	21.9	12.00	16.84
1987	6,787.7	18.3	6,806.0	542.5	6,242.2	25.7	14.70	20.08
1988	7,050.5	37.4	7,087.9	431.3	6,625.4	27.0	14.70	19.42
1989	7,523.1	35.6	7,558.7	463.6	7,095.1	28.7	12.60	16.04
1990	7,320.1	17.2	7,337.3	396.9	6,940.4	27.7	11.50	14.09
1991	7,077.8	21.1	7,098.9	496.7	6,602.2	26.0	11.40	13.50
1992	7,081.0	21.2	7,102.2	476.8	6,625.4	25.8	12.50	14.47
1993	6,781.1	32.7	6,813.8	463.6	6,350.3	24.4	16.00	18.10
1994	7,005.8	20.6	7,026.4	438.8	6,587.7	25.0	13.30	14.74
1995	6,234.9	51.8	6,286.7	377.9	5,908.8	22.2	23.50	25.51
1996	6,207.2	28.3	6,235.5	417.5	5,818.0	21.6	14.70	15.66
1997	6,879.4	39.3	6,918.7	395.7	6,523.0	23.9	17.50	18.34
1998	6,546.1	22.9	6,569.0	404.7	6,164.3	22.3	16.20	16.79
1999	7,318.1	28.9	7,347.0	390.0	6,957.0	24.9	13.30	13.59
2000	6,967.3	31.9	6,999.2	374.2	6,625.0	23.5	17.30	17.30
2001	6,891.7	45.8	6,937.5	379.3	6,558.2	23.0	17.90	17.48
2002 r	6,814.0	106.6	6,920.6	425.4	6,495.2	22.5	21.10	20.27
2003 r	6,824.8	94.1	6,918.9	453.5	6,465.4	22.2	18.10	17.08
2004	6,996.8	92.1	7,088.9	474.6	6,614.3	22.5	16.80	15.53
2005 f	6,895.0	97.0	6,992.0	435.0	6,557.0	22.1	--	--

-- = Not available. f = Forecast. r = Revised. 1/ Source: National Agricultural Statistics Service, USDA. Production data were adjusted by ERS for 1970-81 to account for States not included in NASS estimates. 2/ Source: Bureau of the Census, U.S. Department of Commerce. Prior to 1989, trade includes leaf lettuce. From 1978-89, exports were adjusted using Canadian import data. 3/ Includes shipments to U.S. territories from 1978-88. 4/ Constant-dollar prices were calculated using the GDP implicit price deflator, 2000=100

Table 46--U.S. leaf and romaine lettuce: Supply, utilization, and price, farm weight, 1990-2005

Year	Supply			Utilization			Season-average price	
	Production 1/	Imports 2/	Total	Exports 2/	Domestic	Per capita use	Current dollars 1/ 3/	Constant 2000 dollars 4/
-- Million pounds --						Pounds	-- \$/cwt --	
1990	1,061.6	12.1	1,073.7	130.6	943.1	3.8	15.60	19.12
1991	1,157.5	8.3	1,165.8	152.7	1,013.1	4.0	15.00	17.76
1992	1,388.7	5.9	1,394.6	195.0	1,199.6	4.7	20.66	23.92
1993	1,535.5	6.8	1,542.3	230.2	1,312.1	5.0	25.35	28.68
1994	1,710.0	8.9	1,718.9	223.1	1,495.8	5.7	23.92	26.50
1995	1,787.4	11.7	1,799.1	227.9	1,571.2	5.9	30.10	32.68
1996	1,775.6	16.6	1,792.2	223.4	1,568.8	5.8	23.00	24.51
1997	2,024.5	28.6	2,053.1	253.3	1,799.8	6.6	24.21	25.37
1998	2,076.7	32.0	2,108.7	282.3	1,826.4	6.6	25.40	26.33
1999	2,393.1	28.4	2,421.5	301.2	2,120.3	7.6	20.57	21.01
2000	2,702.4	32.8	2,735.2	367.4	2,367.8	8.4	24.24	24.24
2001	2,646.1	34.6	2,680.7	390.3	2,290.4	8.0	22.85	22.31
2002 r	3,197.4	33.6	3,231.0	466.8	2,764.2	9.6	28.75	27.62
2003 r	3,658.0	33.1	3,691.1	433.6	3,257.5	11.2	29.04	27.39
2004	3,975.4	35.2	4,010.6	483.8	3,526.8	12.0	22.37	20.67
2005 f	4,095.0	38.0	4,133.0	505.0	3,628.0	12.2	--	--

-- = Not available. f = Forecast. r = Revised. 1/ Source: National Agricultural Statistics Service, USDA except production and price data for 1990-91 are for California only as reported by the California County Agricultural Commissioners. 2/ Source: Bureau of the Census, U.S. Department of Commerce.

3/ Leaf and romaine crop value divided by leaf and romaine production. 4/ Constant-dollar prices calculated using the GDP implicit price deflator, 2000=100

Table 47--U.S. fresh onions: Supply, utilization, and price, farm weight, 1979-2005

Year	Supply				Utilization				Season-average price		
	Production 1/	Imports 2/ 3/	Beginning stocks	Total	Exports 2/ 3/	Ending stocks 4/	Shrink and loss 1/	Domestic	Per capita use	Current dollars 1/	Constant 2000 dollars 5/
-- Million pounds --										Pounds	-- \$/cwt --
1979	3,150.7	169.0	641.0	3,960.7	156.7	758.0	439.6	2,606.4	11.6	6.98	14.09
1980	2,902.1	143.1	758.0	3,803.1	299.0	617.5	297.0	2,589.6	11.4	11.40	21.09
1981	2,984.5	146.3	617.5	3,748.3	426.1	576.2	277.5	2,468.5	10.7	14.70	24.87
1982	3,396.1	177.1	576.2	4,149.4	163.5	698.7	444.3	2,843.0	12.2	8.24	13.14
1983	3,219.0	217.2	698.7	4,134.8	226.7	683.7	374.1	2,850.4	12.2	12.50	19.17
1984	3,605.3	263.6	683.7	4,552.6	312.9	766.3	382.8	3,090.7	13.1	10.60	15.67
1985	3,802.9	281.8	766.3	4,851.0	195.1	752.0	655.1	3,248.8	13.6	9.08	13.02
1986	3,605.1	263.5	752.0	4,620.6	261.1	652.1	401.8	3,305.6	13.7	11.10	15.58
1987	3,761.9	387.9	652.1	4,801.9	282.0	793.8	469.8	3,256.3	13.4	12.50	17.08
1988	3,874.4	425.1	793.8	5,093.4	322.9	792.5	413.2	3,564.8	14.5	9.75	12.88
1989	4,020.7	364.0	792.5	5,177.1	256.8	835.6	433.3	3,651.5	14.8	11.40	14.51
1990	4,397.3	381.8	835.6	5,614.6	378.3	866.9	602.4	3,767.0	15.1	10.50	12.87
1991	4,266.0	496.1	866.9	5,629.0	345.0	905.5	402.0	3,976.5	15.7	12.50	14.80
1992	4,689.3	421.4	905.5	6,016.2	359.9	913.6	606.9	4,135.8	16.1	13.00	15.05
1993	5,056.4	510.2	913.6	6,480.2	437.9	755.8	817.0	4,469.5	17.2	16.50	18.67
1994	5,599.3	544.7	755.8	6,899.8	802.1	1,040.4	600.5	4,456.8	16.9	10.80	11.97
1995	5,585.4	483.7	1,040.4	7,109.5	662.1	999.0	708.6	4,739.8	17.8	9.90	10.75
1996	5,564.6	625.2	999.0	7,188.8	586.3	1,008.2	653.2	4,941.1	18.3	10.50	11.19
1997	5,960.9	576.0	1,008.2	7,545.1	600.9	1,062.6	740.1	5,141.5	18.8	12.60	13.21
1998	5,841.9	598.5	1,062.6	7,503.0	628.8	1,163.3	630.3	5,080.6	18.4	13.00	13.48
1999	6,248.2	583.9	1,163.3	7,995.4	667.7	1,263.5	904.8	5,159.4	18.5	9.74	9.95
2000	6,236.8	483.3	1,263.5	7,983.6	768.1	1,184.5	700.6	5,330.4	18.9	11.20	11.20
2001	6,083.6	639.2	1,184.5	7,907.3	719.2	1,274.8	643.9	5,269.4	18.5	10.70	10.45
2002 r	6,124.2	605.0	1,274.8	8,004.0	639.0	1,167.9	630.0	5,567.1	19.3	12.10	11.62
2003 r	6,256.3	659.3	1,167.9	8,083.5	680.0	1,183.0	546.8	5,673.7	19.5	14.50	13.68
2004	7,393.2	702.8	1,183.0	9,279.0	628.0	1,405.2	878.4	6,367.4	21.7	11.30	10.44
2005 f	6,550.0	720.0	1,405.2	8,675.2	642.0	1,165.0	740.0	6,128.2	20.7	--	--

-- = Not available. f = Forecast. r = Revised. 1/ Source: Economic Research Service, USDA. Production data were adjusted by ERS from 1970-81 to account for States not included in NASS estimates. 2/ Source: Bureau of the Census, U.S. Department of Commerce. From 1980-89, exports were adjusted using Canadian import data. 3/ Includes green onions, onion sets, and canned onions, but excludes dehydrated onions. 4/ Approximated from State marketings. 5/ Constant-dollar prices were calculated using the GDP implicit price deflator, 2000=100

Table 48--U.S. fresh sweet corn: Supply, utilization, and price, farm weight, 1979-2005

Year	Supply			Utilization			Season-average price	
	Production 1/	Imports 2/	Total	Exports 2/	Domestic	Per capita use	Current dollars 1/	Constant 2000 dollars 3/
-- Million pounds --						Pounds	-- \$/cwt --	
1979	1,501.5	0.2	1,501.7	42.7	1,459.0	6.5	9.89	19.96
1980	1,524.5	1.0	1,525.5	45.6	1,479.8	6.5	10.70	19.80
1981	1,475.2	0.4	1,475.6	42.2	1,433.4	6.2	11.60	19.62
1982	1,443.5	0.3	1,443.8	46.6	1,397.2	6.0	12.20	19.45
1983	1,487.4	2.3	1,489.7	50.5	1,439.2	6.1	12.50	19.17
1984	1,560.7	8.6	1,569.3	48.1	1,521.2	6.4	13.10	19.36
1985	1,575.4	6.8	1,582.2	52.9	1,529.3	6.4	12.70	18.22
1986	1,505.0	7.7	1,512.7	54.2	1,458.5	6.1	13.90	19.51
1987	1,566.4	15.4	1,581.8	61.4	1,520.4	6.3	12.90	17.62
1988	1,457.4	11.9	1,469.3	43.4	1,425.9	5.8	14.80	19.55
1989	1,654.3	21.3	1,675.6	61.0	1,614.6	6.5	16.90	21.51
1990	1,745.5	14.7	1,760.2	73.7	1,686.5	6.7	15.00	18.38
1991	1,552.7	13.5	1,566.2	68.5	1,497.7	5.9	17.00	20.13
1992	1,847.3	11.4	1,858.7	94.2	1,764.5	6.9	14.40	16.67
1993	1,884.8	6.4	1,891.2	75.5	1,815.7	7.0	17.80	20.14
1994	2,212.1	10.6	2,222.7	74.5	2,148.3	8.2	17.20	19.06
1995	2,179.2	15.5	2,194.7	109.5	2,085.2	7.8	18.30	19.87
1996	2,312.7	23.5	2,336.2	91.0	2,245.3	8.3	16.90	18.01
1997	2,364.1	23.0	2,387.1	124.6	2,262.6	8.3	17.70	18.55
1998	2,630.7	40.0	2,670.7	93.6	2,577.1	9.3	17.20	17.83
1999	2,576.2	53.1	2,629.3	89.2	2,540.1	9.1	16.90	17.27
2000	2,602.7	51.7	2,654.4	101.7	2,552.7	9.0	18.50	18.50
2001	2,681.5	49.0	2,730.5	113.4	2,617.2	9.2	19.50	19.04
2002 r	2,648.0	52.1	2,700.1	114.7	2,585.4	9.0	19.20	18.45
2003 r	2,850.3	49.7	2,900.0	133.3	2,766.7	9.5	19.30	18.21
2004	2,911.0	51.0	2,962.0	132.8	2,829.2	9.6	21.30	19.69
2005 f	2,969.0	50.0	3,019.0	133.0	2,886.0	9.7	--	--

-- = Not available. f = ERS forecast. r = Revised. 1/ Source: National Agricultural Statistics Service, USDA. Production data were adjusted by ERS for 1970-81 to account for States not included in NASS estimates. 2/ Source: Bureau of the Census, U.S. Department of Commerce. From 1978-89, exports were adjusted using Canadian import data. 3/ Constant-dollar prices were calculated using the GDP implicit deflator, 2000=100.

Table 49--U.S. fresh carrots: Supply, utilization, and price, farm weight, 1979-2005

Year	Supply			Utilization			Season-average price	
	Production 1/	Imports 2/	Total	Exports 2/	Domestic	Per capita use	Current dollars 1/	Constant 2000 dollars 3/
-- Million pounds --						Pounds	-- \$/cwt --	
1979	1,330.8	94.8	1,425.6	100.5	1,325.1	5.9	10.60	21.39
1980	1,393.2	108.7	1,501.9	101.2	1,400.7	6.2	11.30	20.91
1981	1,463.2	87.9	1,551.1	144.0	1,407.1	6.1	12.30	20.81
1982	1,568.5	105.1	1,673.6	140.4	1,533.2	6.6	11.90	18.97
1983	1,523.4	126.7	1,650.1	129.5	1,520.6	6.5	12.70	19.48
1984	1,561.6	161.5	1,723.1	143.3	1,579.8	6.7	14.40	21.28
1985	1,534.5	147.8	1,682.3	134.4	1,547.9	6.5	11.90	17.07
1986	1,606.0	115.0	1,721.0	160.6	1,560.4	6.5	13.30	18.67
1987	2,089.6	98.8	2,188.4	174.1	2,014.3	8.3	10.80	14.75
1988	1,785.7	117.4	1,903.1	164.8	1,738.3	7.1	13.30	17.57
1989	2,038.6	123.6	2,162.2	162.3	1,999.9	8.1	13.60	17.31
1990	2,110.6	122.1	2,232.7	158.7	2,074.0	8.3	11.90	14.59
1991	1,997.3	137.0	2,134.3	179.1	1,955.2	7.7	14.60	17.29
1992	2,169.8	134.3	2,304.1	174.5	2,129.7	8.3	10.80	12.50
1993	2,888.0	141.4	3,029.4	186.5	2,842.9	10.9	11.70	13.24
1994	3,350.9	158.9	3,509.8	170.2	3,339.6	12.7	12.90	14.29
1995	2,951.8	222.2	3,174.0	190.9	2,983.0	11.2	16.70	18.13
1996	3,323.6	222.3	3,545.9	210.1	3,335.8	12.4	13.40	14.28
1997	3,858.9	223.0	4,081.9	230.1	3,851.8	14.1	12.90	13.52
1998	2,706.8	179.2	2,886.0	255.5	2,630.4	9.5	12.20	12.65
1999	2,661.7	184.8	2,846.5	262.3	2,584.2	9.3	16.80	17.17
2000	2,708.0	167.5	2,875.5	276.5	2,599.0	9.2	13.10	13.10
2001	2,783.9	201.4	2,985.3	309.1	2,676.3	9.4	17.10	16.70
2002 r	2,586.5	190.2	2,776.7	351.6	2,425.1	8.4	19.10	18.35
2003 r	2,711.4	187.2	2,898.6	330.6	2,568.0	8.8	19.10	18.02
2004	2,675.2	215.2	2,890.4	280.9	2,609.5	8.9	20.30	18.76
2005 f	2,700.0	192.0	2,892.0	309.7	2,582.3	8.7	--	--

-- = Not available. r = Revised. f = ERS forecast. 1/ Source: National Agricultural Statistics Service, USDA. Production data were adjusted by ERS for 1970-81 to account for States not included in NASS estimates. 2/ Source: Bureau of the Census, U.S. Department of Commerce. From 1978-89, exports were adjusted using Canadian import data. 3/ Constant-dollar prices were calculated using the GDP implicit price deflator, 2000=100.

Table 50--U.S. fresh broccoli: Supply, utilization, and price, farm weight, 1979-2005

Year	Supply			Utilization			Season-average price	
	Production 1/	Imports 2/	Total	Exports 2/	Domestic	Per capita use	Current dollars 1/	Constant 2000 dollars 3/
-- Million pounds --						Pounds	-- \$/cwt --	
1979	329.7	0.6	330.3	60.3	270.0	1.2	22.20	44.81
1980	381.9	0.7	382.6	63.5	319.1	1.4	23.50	43.48
1981	453.1	0.9	454.0	73.0	381.0	1.7	26.30	44.49
1982	541.4	0.1	541.5	80.1	461.4	2.0	26.70	42.57
1983	558.2	0.4	558.6	82.7	475.9	2.0	28.20	43.25
1984	674.0	3.6	677.6	96.7	580.9	2.5	25.10	37.10
1985	715.4	4.5	719.9	104.9	615.0	2.6	24.20	34.71
1986	844.2	8.5	852.7	119.5	733.2	3.0	21.90	30.74
1987	855.9	22.7	878.6	128.9	749.7	3.1	21.90	29.92
1988	1,002.3	36.0	1,038.3	113.5	924.8	3.8	24.00	31.71
1989	1,074.4	27.8	1,102.2	161.2	941.0	3.8	21.00	26.73
1990	989.3	21.3	1,010.6	168.1	842.5	3.4	22.30	27.33
1991	936.8	20.1	956.9	185.6	771.3	3.0	22.00	26.05
1992	1,060.2	20.7	1,080.9	203.4	877.5	3.4	23.50	27.20
1993	1,068.5	31.8	1,100.3	232.9	867.4	3.3	26.60	30.10
1994	1,415.2	22.8	1,438.0	270.9	1,167.1	4.4	27.50	30.47
1995	1,384.3	42.7	1,427.0	279.0	1,148.1	4.3	29.30	31.81
1996	1,442.8	53.6	1,496.4	278.6	1,217.8	4.5	27.10	28.88
1997	1,574.4	70.7	1,645.1	290.0	1,355.1	5.0	29.10	30.50
1998	1,612.8	80.5	1,693.3	300.3	1,393.0	5.0	30.20	31.30
1999	1,949.1	100.4	2,049.5	329.2	1,720.2	6.2	24.10	24.63
2000	1,950.2	110.5	2,060.7	397.9	1,662.8	5.9	31.20	31.20
2001	1,775.5	114.1	1,889.6	349.4	1,540.2	5.4	26.50	25.80
2002 r	1,759.5	125.3	1,884.8	343.0	1,541.8	5.4	31.40	30.17
2003 r	1,786.1	117.8	1,903.9	311.1	1,592.8	5.5	32.70	30.85
2004	1,898.1	141.6	2,039.7	315.1	1,724.6	5.9	33.70	31.15
2005 f	1,905.0	160.0	2,065.0	325.0	1,740.0	5.9	--	--

-- = Not available. r = Revised. f = ERS forecast. 1/ Source: National Agricultural Statistics Service, USDA. Production data were adjusted by ERS for 1970-81 to account for States not included in NASS estimates. 2/ Source: Bureau of the Census, U.S. Department of Commerce. From 1978-89, U.S. exports were adjusted using Canadian import data. 3/ Constant-dollar prices were calculated using the GDP implicit price deflator, 2000=100.

Table 51--U.S. fresh cauliflower: Supply, utilization, and price, farm weight, 1979-2005

Year	Supply			Utilization		Per capita use	Season-average price	
	Production 1/	Imports 2/	Total	Exports 2/	Domestic		Current dollars 1/	Constant 2000 dollars 3/
-- Million pounds --						Pounds	-- \$/cwt --	
1979	271.1	4.8	275.9	31.5	244.4	1.1	25.20	50.86
1980	284.6	7.3	291.9	33.6	258.3	1.1	28.20	52.18
1981	351.7	11.2	362.9	48.3	314.5	1.4	30.10	50.91
1982	342.0	10.8	352.8	44.8	308.0	1.3	31.20	49.74
1983	370.4	12.5	382.9	51.4	331.6	1.4	32.00	49.07
1984	481.7	13.5	495.2	64.0	431.2	1.8	31.10	45.97
1985	490.5	16.3	506.8	68.2	438.6	1.8	29.80	42.75
1986	590.6	13.8	604.4	78.5	525.9	2.2	28.80	40.42
1987	592.8	13.8	606.6	89.0	517.6	2.1	28.30	38.66
1988	646.5	14.6	661.1	123.5	537.6	2.2	28.20	37.26
1989	662.2	19.5	681.7	110.0	571.7	2.3	28.10	35.77
1990	654.0	22.1	676.1	128.1	548.0	2.2	25.20	30.89
1991	615.7	17.9	633.6	138.9	494.7	2.0	27.10	32.09
1992	607.2	17.6	624.8	160.5	464.3	1.8	29.00	33.57
1993	701.1	11.2	712.3	168.2	427.6	2.1	30.90	34.96
1994	734.5	10.6	745.1	212.6	532.5	2.0	28.80	31.80
1995	648.4	13.1	661.5	225.1	436.4	1.6	34.60	37.57
1996	680.1	16.8	696.9	232.8	464.1	1.7	33.60	35.80
1997	632.3	37.6	669.9	188.1	481.8	1.8	32.30	33.85
1998	546.8	32.1	578.9	176.1	402.7	1.5	34.50	35.76
1999	666.6	17.5	684.1	191.3	492.8	1.8	29.70	30.35
2000	635.0	17.5	652.5	162.0	490.5	1.7	32.10	32.10
2001	592.0	15.0	607.0	173.6	433.5	1.5	29.20	28.52
2002 r	584.2	20.0	604.2	193.5	410.7	1.4	32.20	30.93
2003 r	621.6	19.8	641.4	186.8	454.6	1.6	35.10	33.11
2004	674.1	31.0	705.1	181.2	523.9	1.8	33.00	30.50
2005 f	685.0	25.0	710.0	184.0	526.0	1.8	--	--

-- = Not available. r = Revised. f = ERS forecast. 1/ Source: National Agricultural Statistics Service, USDA. Production data were adjusted by ERS for 1980-81 to account for States not included in NASS estimates. 2/ Source: Bureau of the Census, U.S. Department of Commerce. From 1978-89, U.S. exports were adjusted using Canadian import data. 3/ Constant-dollar prices were calculated using GDP implicit price deflator, 2000=100.

Table 52--U.S. fresh asparagus: Supply, utilization, and price, farm weight, 1979-2005

Year	Supply			Utilization			Season-average price	
	Production 1/	Imports 2/	Total	Exports 2/	Domestic	Per capita use	Current dollars 1/	Constant 2000 dollars 3/
-- Million pounds --			Pounds			-- \$/cwt --		
1979	64.8	6.7	71.5	15.1	56.4	0.3	64.40	129.97
1980	78.9	7.2	86.1	19.2	66.9	0.3	58.10	107.51
1981	82.1	8.8	90.9	19.5	71.4	0.3	70.50	119.25
1982	89.4	16.1	105.5	17.9	87.6	0.4	--	--
1983	98.0	20.2	118.2	16.9	101.3	0.4	--	--
1984	104.3	14.3	118.6	22.6	96.0	0.4	73.70	108.94
1985	115.2	18.0	133.2	22.3	111.0	0.5	79.30	113.75
1986	138.7	24.1	162.8	17.6	145.1	0.6	70.60	99.09
1987	138.8	28.4	167.2	29.7	137.5	0.6	65.60	89.62
1988	148.1	32.3	180.4	37.8	142.6	0.6	70.50	93.14
1989	149.2	34.5	183.7	42.6	141.1	0.6	68.20	86.82
1990	142.4	43.8	186.2	39.4	146.8	0.6	68.60	84.08
1991	137.0	52.4	189.4	37.2	152.2	0.6	78.90	93.43
1992	137.6	57.7	195.3	42.3	153.0	0.6	92.00	106.50
1993	125.2	69.3	194.5	46.9	147.6	0.6	95.70	108.28
1994	131.1	64.8	195.9	48.5	147.4	0.6	100.00	110.79
1995	110.0	79.1	189.1	40.7	148.4	0.6	113.00	122.68
1996	111.4	76.1	187.5	31.7	155.8	0.6	92.90	98.99
1997	124.8	88.6	213.4	33.6	179.8	0.7	108.00	113.19
1998	126.4	109.8	236.2	34.4	201.9	0.7	124.00	128.53
1999	145.5	142.3	287.8	38.1	249.7	0.9	131.00	133.85
2000	150.4	159.4	309.8	36.6	273.2	1.0	117.00	117.00
2001	137.2	156.8	294.0	31.6	262.4	0.9	140.00	136.72
2002 r	126.7	180.3	307.0	29.3	277.7	1.0	110.00	105.68
2003 r	119.4	212.6	332.0	28.6	303.4	1.0	115.00	108.49
2004	115.0	203.8	318.8	26.0	292.8	1.0	131.00	121.07
2005 f	95.0	235.0	330.0	25.0	305.0	1.0	--	--

-- = Not available. r = Revised. f = ERS forecast. 1/ Source: National Agricultural Statistics Service, USDA. Production data were adjusted by ERS for 1970-81 to account for States not included in NASS estimates. ERS estimates for 1982 and 1983. 2/ Source: Bureau of the Census, U.S. Department of Commerce. From 1978-89, U.S. exports were adjusted using Canadian import data. 3/ Constant-dollar prices were calculated using GDP implicit price deflator, 2000=100.

Table 53--U.S. fresh celery: Supply, utilization, and price, farm weight, 1979-2005

Year	Supply			Utilization		Per capita use	Season-average price	
	Production 1/	Imports 2/	Total	Exports 2/	Domestic		Current dollars 1/	Constant 2000 dollars 3/
-- Million pounds --						Pounds	-- \$/cwt --	
1979	1,769.4	4.7	1,774.1	183.3	1,590.8	7.1	9.15	18.47
1980	1,870.3	4.9	1,875.2	196.5	1,678.6	7.4	9.11	16.86
1981	1,865.2	7.4	1,872.6	200.3	1,672.3	7.3	10.80	18.27
1982	1,913.9	10.2	1,924.1	203.1	1,721.0	7.4	10.20	16.26
1983	1,828.7	10.4	1,839.1	198.6	1,640.5	7.0	13.70	21.01
1984	1,875.7	7.2	1,882.9	201.3	1,681.7	7.1	12.20	18.03
1985	1,834.9	12.8	1,847.7	207.0	1,640.7	6.9	10.30	14.77
1986	1,761.4	15.0	1,776.4	213.9	1,562.5	6.5	12.00	16.84
1987	1,784.7	27.4	1,812.1	211.2	1,601.0	6.6	11.10	15.16
1988	1,942.3	32.5	1,974.8	222.2	1,752.6	7.2	11.90	15.72
1989	2,027.6	43.0	2,070.6	221.9	1,848.7	7.5	13.20	16.80
1990	1,981.6	40.7	2,022.3	222.7	1,799.6	7.2	10.80	13.24
1991	1,908.9	42.9	1,951.8	245.1	1,706.7	6.7	10.80	12.79
1992	2,105.2	32.7	2,137.9	256.6	1,881.3	7.3	12.30	14.24
1993	2,106.7	38.3	2,145.0	255.2	1,889.8	7.3	14.80	16.75
1994	2,134.8	28.8	2,163.6	257.2	1,906.4	7.2	11.80	13.07
1995	2,036.8	56.6	2,093.4	245.0	1,848.4	6.9	16.30	17.70
1996	2,096.1	56.5	2,152.6	257.6	1,895.0	7.0	10.50	11.19
1997	1,976.5	68.1	2,044.6	257.3	1,787.3	6.6	14.70	15.41
1998	1,951.5	106.0	2,057.5	271.7	1,785.8	6.5	12.30	12.75
1999	2,011.1	84.5	2,095.6	271.3	1,824.3	6.5	12.00	12.26
2000 r	1,967.7	64.4	2,032.1	261.8	1,770.2	6.3	18.50	18.50
2001 r	1,997.7	81.0	2,078.7	249.2	1,829.5	6.4	14.40	14.06
2002 r	1,972.7	90.7	2,063.4	247.8	1,815.6	6.3	12.80	12.30
2003 r	2,023.6	59.7	2,083.3	260.2	1,823.1	6.3	13.40	12.64
2004	1,977.2	49.6	2,026.8	265.3	1,761.5	6.0	15.10	13.96
2005 f	1,978.0	69.0	2,047.0	261.0	1,786.0	6.0	--	--

-- = Not available. r = Revised. f = ERS forecast.

1/ Source: National Agricultural Statistics Service, USDA. Production data were adjusted by ERS for 1970-81 and from 1992 to the present to account for States not included in NASS estimates. 2/ Source: Bureau of the Census, U.S. Department of Commerce. From 1978-89, exports were adjusted using Canadian import data from Statistics Canada. 3/ Constant-dollar prices were calculated using the GDP implicit price deflator, 2000=100.

Table 54--U.S. fresh cucumbers: Supply, utilization, and price, farm weight, 1979-2005

Year	Supply			Utilization		Per capita use	Season-average price	
	Production 1/	Imports 2/	Total	Exports 2/	Domestic		Current dollars 1/ 3/	Constant 2000 dollars 4/
-- Million pounds --						Pounds	-- \$/cwt --	
1979	592.1	320.0	912.1	49.3	862.8	3.8	14.70	29.67
1980	614.3	316.2	930.5	51.0	879.5	3.9	13.70	25.35
1981	603.7	374.6	978.3	58.5	919.8	4.0	15.20	25.71
1982	722.2	304.6	1,026.8	54.9	971.9	4.2	12.70	20.25
1983	728.6	390.6	1,119.2	56.2	1,063.0	4.5	14.05	21.55
1984	766.1	388.3	1,154.4	54.7	1,099.7	4.7	13.45	19.88
1985	723.2	380.5	1,103.7	55.9	1,047.8	4.4	12.75	18.29
1986	745.7	429.1	1,174.8	61.8	1,113.0	4.6	12.75	17.89
1987	813.3	476.0	1,289.3	59.1	1,230.1	5.1	15.60	21.31
1988	834.9	428.6	1,263.5	81.4	1,182.1	4.8	15.75	20.81
1989	805.2	452.8	1,258.0	74.8	1,183.2	4.8	17.00	21.64
1990	857.6	394.6	1,252.2	83.0	1,169.2	4.7	15.80	19.37
1991	854.1	382.9	1,237.0	81.6	1,155.4	4.6	19.75	23.39
1992	915.6	432.5	1,348.1	82.1	1,265.9	4.9	19.10	22.11
1993	933.5	502.3	1,435.8	79.4	1,356.4	5.2	18.10	20.48
1994	941.5	549.1	1,490.6	77.9	1,412.7	5.4	16.00	17.73
1995	1,000.2	572.0	1,572.2	77.1	1,495.1	5.6	16.50	17.91
1996	983.6	686.3	1,669.9	70.7	1,599.2	5.9	19.00	20.24
1997	1,157.1	667.5	1,824.6	71.8	1,752.9	6.4	17.70	18.55
1998	1,119.7	723.3	1,843.0	50.9	1,792.1	6.5	20.00	20.73
1999	1,182.6	749.6	1,932.2	52.8	1,879.4	6.7	18.20	18.60
2000	1,087.3	763.4	1,850.7	57.1	1,793.5	6.4	19.90	19.90
2001	1,039.2	811.6	1,850.8	62.5	1,788.3	6.3	19.80	19.34
2002 r	1,093.9	845.7	1,939.6	54.4	1,885.2	6.5	19.00	18.25
2003 r	942.5	866.0	1,808.5	47.6	1,760.9	6.1	19.90	18.77
2004	965.2	933.5	1,898.7	47.1	1,851.6	6.3	22.00	20.33
2005 f	1,000.0	975.0	1,975.0	54.0	1,921.0	6.5	--	--

-- = Not available. f = ERS forecast. r = Revised.

1/ Source: National Agricultural Statistics Service, USDA. From 1982-91, U.S. production was estimated by ERS based on available State reports.

2/ Source: Bureau of the Census, U.S. Department of Commerce. From 1978-89, U.S. exports were adjusted using Canadian import data. 3/ Comparable grower prices are not available for 1982-91. 4/ Constant-dollar prices were calculated using the GDP implicit price deflator, 2000=100.

Table 55--U.S. fresh cabbage: Supply, utilization, and price, farm weight, 1979-2005 1/

Year	Supply			Utilization			Season-average price		
	Production 2/	Imports 3/	Total	Exports 3/	Shrink and loss 4/	Domestic	Per capita use	Current dollars 2/	Constant 2000 dollars 5/
-- Million pounds --						Pounds	-- \$/cwt --		
1979	1,936.9	17.1	1,954.0	101.7	40.0	1,812.3	8.1	8.09	16.33
1980	1,884.9	29.8	1,914.7	73.5	20.0	1,821.2	8.0	8.10	14.99
1981	1,981.1	5.9	1,987.0	92.8	19.5	1,874.7	8.2	7.16	12.11
1982	2,087.7	26.6	2,114.3	78.3	49.2	1,986.8	8.6	9.20	14.67
1983	1,975.0	30.8	2,005.8	61.2	21.8	1,922.8	8.2	8.90	13.65
1984	2,002.3	143.2	2,145.5	78.8	41.8	2,024.9	8.6	11.90	17.59
1985	2,132.2	39.1	2,171.3	63.0	24.8	2,083.5	8.7	8.80	12.62
1986	2,143.4	28.5	2,171.9	64.7	27.7	2,079.4	8.6	8.20	11.51
1987	2,275.9	29.1	2,305.0	68.4	32.5	2,204.1	9.1	7.90	10.79
1988	2,251.2	30.7	2,281.9	50.3	24.6	2,206.9	9.0	7.70	10.17
1989	2,146.5	57.3	2,203.8	50.3	25.7	2,127.8	8.6	7.60	9.67
1990	2,163.4	88.2	2,251.6	59.2	107.1	2,085.3	8.3	7.70	9.44
1991	2,187.1	45.5	2,232.6	77.0	76.0	2,079.6	8.2	8.30	9.83
1992	2,326.7	39.5	2,366.2	86.9	53.7	2,225.6	8.7	9.10	10.53
1993	2,481.3	58.1	2,539.4	81.5	31.7	2,426.2	9.3	11.40	12.90
1994	2,478.3	51.7	2,530.0	82.9	54.5	2,392.6	9.1	9.32	10.33
1995	2,210.4	78.6	2,289.0	92.3	31.5	2,165.2	8.1	11.50	12.49
1996	2,290.0	79.2	2,369.2	96.9	45.4	2,226.9	8.3	10.20	10.87
1997	2,526.7	87.7	2,614.4	95.5	59.1	2,459.8	9.0	11.10	11.63
1998	2,377.3	89.8	2,467.1	99.5	40.4	2,327.2	8.4	12.90	13.37
1999	2,163.5	81.4	2,244.9	88.9	46.3	2,109.7	7.6	11.30	11.55
2000	2,562.3	89.9	2,652.2	85.2	53.9	2,513.2	8.9	12.30	12.30
2001	2,546.0	113.4	2,659.4	85.5	55.2	2,518.7	8.8	13.40	13.09
2002 r	2,422.7	99.6	2,522.3	90.8	41.7	2,389.8	8.3	12.90	12.39
2003 r	2,236.4	77.8	2,314.2	98.7	45.3	2,170.2	7.6	13.20	12.45
2004	2,503.6	83.3	2,586.9	86.1	50.1	2,450.7	8.3	14.00	12.94
2005 f	2,510.0	87.0	2,597.0	90.0	50.2	2,456.8	8.3	--	--

-- = Not available. f = ERS forecast. r = Revised.

1/ Largely head cabbage. End of year stocks and shrinkage are not included.

2/ Source: National Agricultural Statistics Service, USDA. From 1982-91, U.S. production and price were estimated by ERS based on available State reports.

3/ Source: Bureau of the Census, U.S. Department of Commerce. From 1978-89, U.S. exports were adjusted using Canadian import data. Excludes sauerkraut.

4/ New York data through 2002. Estimated by ERS thereafter. 5/ Constant-dollar prices were calculated using the GDP implicit price deflator, 2000=100.

Table 56--U.S. artichokes, all uses: Supply, utilization, and price, farm weight, 1979-2005

Year	Supply			Utilization			Season-average price	
	Production 1/	Imports 2/	Total	Exports 2/	Domestic	Per capita use	Current dollars 1/	Constant 2000 dollars 3/
	-- Million pounds --						-- \$/cwt --	
1979	87.3	18.0	105.3	4.0	101.3	0.5	27.70	55.91
1980	79.2	19.5	98.7	4.0	94.7	0.4	34.70	64.21
1981	111.6	21.8	133.4	5.1	128.3	0.6	32.00	54.13
1982	116.3	26.4	142.7	4.4	138.3	0.6	32.10	51.17
1983	89.2	28.7	117.9	3.2	114.7	0.5	38.25	58.66
1984	109.9	40.0	149.9	4.3	145.6	0.6	30.65	45.30
1985	133.8	38.7	172.5	6.0	166.5	0.7	28.60	41.03
1986	105.2	41.8	147.0	5.5	141.5	0.6	34.45	48.35
1987	121.7	41.6	163.3	5.4	157.9	0.7	30.20	41.26
1988	124.6	35.4	160.0	6.7	153.3	0.6	29.35	38.77
1989	129.6	39.7	169.3	6.3	163.0	0.7	26.50	33.73
1990	111.4	36.3	147.7	6.5	141.2	0.6	29.50	36.16
1991	120.6	33.0	153.6	5.7	147.9	0.6	29.65	35.11
1992	110.4	41.6	152.0	4.9	147.1	0.6	39.40	45.61
1993	101.2	43.7	144.9	4.5	140.4	0.5	50.80	57.48
1994	130.0	71.0	201.0	5.9	195.1	0.7	56.40	62.49
1995	92.0	55.6	147.6	5.1	142.5	0.5	75.70	82.19
1996	89.0	62.2	151.2	4.7	146.5	0.5	73.50	78.31
1997	93.0	63.6	156.6	4.8	151.8	0.6	79.50	83.32
1998	87.3	83.6	170.9	5.0	165.9	0.6	70.60	73.18
1999	112.5	90.3	202.8	7.7	195.1	0.7	67.00	68.46
2000	101.2	87.6	188.8	6.1	182.7	0.6	60.30	60.30
2001	100.0	87.6	187.6	7.3	180.3	0.6	58.60	57.23
2002 r	94.3	99.2	193.5	5.8	187.7	0.7	71.50	68.69
2003 r	100.8	108.4	209.2	6.0	203.2	0.7	75.10	70.85
2004	82.5	111.5	194.0	15.1	178.9	0.6	87.30	80.68
2005 f	102.0	113.0	215.0	15.0	200.0	0.7	--	--

-- = Not available. f = ERS forecast. r = Revised. p = preliminary.

1/ Source: National Agricultural Statistics Service, USDA (1979-81 and 1992-2001), California County Agricultural Commissioners Reports (1982-91 and 2002 to the present). 2/ Includes canned and fresh. Source: Bureau of the Census, U.S. Department of Commerce. From 1978-89, exports were adjusted using Canadian import data from Statistics Canada. 3/ Constant-dollar prices were calculated using the GDP implicit price deflator, 2000=100.

Table 57--U.S. eggplant, all uses: Supply, utilization, and price, farm weight, 1979-2005

Year	Supply			Utilization			Season-average price	
	Production 1/	Imports 2/	Total	Exports 2/	Domestic	Per capita use	Current dollars 1/	Constant 2000 dollars 3/
-- Million pounds --						Pounds	-- \$/cwt --	
1979	67.1	40.0	107.1	--	107.1	0.5	14.70	29.67
1980	71.9	36.8	108.7	--	108.7	0.5	14.20	26.28
1981	70.7	34.7	105.4	--	105.4	0.5	17.20	29.09
1982	85.0	34.3	119.3	--	119.3	0.5	17.45	27.82
1983	80.8	39.3	120.1	--	120.1	0.5	15.33	23.51
1984	71.2	39.6	110.8	--	110.8	0.5	17.70	26.16
1985	77.2	32.0	109.2	--	109.2	0.5	13.03	18.69
1986	76.6	35.7	112.3	--	112.3	0.5	17.36	24.36
1987	80.3	34.5	114.8	--	114.8	0.5	18.42	25.17
1988	72.7	37.1	109.8	14.2	95.6	0.4	22.15	29.26
1989	74.0	37.9	111.9	13.2	98.7	0.4	21.36	27.19
1990	79.0	35.9	114.9	15.0	99.9	0.4	25.82	31.65
1991	76.2	43.8	120.0	15.7	104.3	0.4	25.03	29.64
1992	103.2	37.2	140.4	19.7	120.7	0.5	23.40	27.09
1993	101.6	40.1	141.7	19.0	122.7	0.5	23.50	26.59
1994	107.4	47.0	154.4	18.4	136.0	0.5	26.80	29.69
1995	91.0	55.0	146.0	20.0	126.0	0.5	25.60	27.79
1996	113.8	67.9	181.7	20.2	161.5	0.6	26.90	28.66
1997	110.1	66.0	176.1	22.0	154.1	0.6	23.90	25.05
1998	101.0	83.9	184.9	19.7	165.2	0.6	28.50	29.54
1999	101.9	71.5	173.4	22.6	150.8	0.5	30.20	30.86
2000	165.4	85.8	251.2	23.3	227.9	0.8	26.00	26.00
2001	169.4	91.0	260.4	22.9	237.5	0.8	25.10	24.51
2002 r	152.5	89.3	241.8	22.9	218.9	0.8	29.10	27.96
2003 r	159.9	98.5	258.4	23.4	235.0	0.8	29.00	27.36
2004 p	167.9	109.7	277.6	21.1	256.5	0.9	--	--
2005 f	160.0	120.0	280.0	22.5	257.5	0.9	--	--

-- = Not available. f = ERS forecast. r = revised. p = preliminary.

1/ Source: National Agricultural Statistics Service, USDA (1979-81 and 1992-2001). Production estimated by ERS for other years based on available State data.

2/ Source: Bureau of the Census, U.S. Department of Commerce. From 1978-89, exports were adjusted using Canadian import data from Statistics Canada

3/ Constant-dollar prices were calculated using the GDP implicit price deflator, 2000=100

Table 58--U.S. garlic, all uses: Supply, utilization, and price, farm weight, 1979-2005

Year	Supply			Utilization			Season-average price		
	Production 1/	Imports 2/	Total	Exports 2/	Seed use 3/	Domestic	Per capita use	Current dollars 1/	Constant 2000 dollars 4/
	-- Million pounds --						Pounds	-- \$/cwt --	
1979	184.6	49.2	233.8	22.8	3.7	207.3	0.9	15.20	30.68
1980	197.6	24.5	222.1	22.1	4.0	196.0	0.9	17.10	31.64
1981	165.0	20.0	185.0	30.1	3.3	151.6	0.7	21.80	36.87
1982	169.6	34.5	204.1	24.9	3.4	175.8	0.8	17.90	28.54
1983	234.4	30.3	264.7	26.3	4.7	233.7	1.0	15.00	23.00
1984	173.8	39.1	212.9	27.7	3.5	181.7	0.8	18.70	27.64
1985	242.0	36.0	278.0	20.0	4.8	253.2	1.1	30.95	44.40
1986	177.5	45.8	223.3	35.7	3.6	184.0	0.8	25.65	36.00
1987	268.5	39.2	307.7	25.0	5.4	277.3	1.2	18.55	25.34
1988	261.9	38.8	300.7	32.4	5.2	263.1	1.1	15.15	20.01
1989	262.1	44.5	306.6	50.4	5.2	251.0	1.0	20.15	25.65
1990	341.3	57.1	398.4	63.1	6.8	328.5	1.3	21.25	26.04
1991	376.6	73.3	449.9	65.4	7.5	377.0	1.5	22.75	26.94
1992	379.5	65.0	444.5	61.7	7.6	375.2	1.5	27.10	31.37
1993	416.0	118.4	534.4	71.8	8.3	454.3	1.7	31.80	35.98
1994	459.0	97.3	556.3	73.7	9.2	473.4	1.8	40.10	44.43
1995	470.3	95.8	566.1	63.6	9.4	493.1	1.8	25.70	27.90
1996	612.5	100.3	712.8	81.8	12.3	618.7	2.3	29.40	31.33
1997	561.0	83.4	644.4	88.7	11.2	544.5	2.0	41.40	43.39
1998	551.0	256.1	807.1	82.5	11.0	713.6	2.6	37.70	39.08
1999	740.0	262.9	1,002.9	66.6	14.8	921.5	3.3	29.60	30.24
2000	558.1	182.0	740.1	57.3	55.8	627.0	2.2	27.80	27.80
2001	587.7	217.6	805.3	57.4	58.8	689.1	2.4	29.40	28.71
2002 r	565.0	262.8	827.8	51.5	56.5	719.8	2.5	27.60	26.52
2003 r	624.1	309.8	933.9	51.0	62.4	820.5	2.8	25.70	24.25
2004	522.4	331.8	854.2	48.3	52.2	753.7	2.6	26.50	24.49
2005 f	560.0	358.0	918.0	49.2	57.1	811.7	2.7	--	--

-- = Not available. f = ERS forecast. r = Revised.

1/ Source: National Agricultural Statistics Service, USDA (1970-81 and 1992-present). Between 1981 and 1991, production is from the California County Agricultural Commissioners' annual report. 2/ Source: Bureau of the Census, U.S. Department of Commerce. From 1978-89, exports were adjusted using Canadian import data from Statistics Canada. Includes dried garlic and garlic flour after 1977. Dried adjusted to fresh basis using the factor 2.7.

3/ Seed use estimated as 2 percent of California output until 2000 when seed-producing states were added to the NASS production estimate.

4/ Constant-dollar prices were calculated using the GDP implicit price deflator, 2000=100.

Table 59--U.S. fresh-market snap beans: Supply, utilization, and price, farm weight, 1979-2005

Year	Supply			Utilization		Per capita use	Season-average price	
	Production 1/	Imports 2/	Total	Exports 2/	Domestic		Current dollars 1/	Constant 2000 dollars 3/
-- Million pounds --						Pounds	-- \$/cwt --	
1979	292.8	24.4	317.2	23.1	294.1	1.3	27.10	54.69
1980	304.4	25.4	329.8	30.4	299.4	1.3	27.30	50.52
1981	292.6	19.9	312.5	23.4	289.1	1.3	29.70	50.24
1982	297.3	16.2	313.5	21.2	292.3	1.3	34.43	54.89
1983	288.2	23.6	311.8	21.6	290.2	1.2	35.33	54.18
1984	310.7	25.7	336.4	19.3	317.1	1.3	30.73	45.42
1985	298.1	25.4	323.5	23.2	300.3	1.3	29.96	42.98
1986	299.1	32.8	331.9	30.1	301.8	1.3	34.10	47.86
1987	295.7	27.0	322.7	27.7	295.0	1.2	38.20	52.19
1988	296.2	30.6	326.8	35.6	291.2	1.2	40.66	53.72
1989	293.8	30.8	324.6	29.3	295.3	1.2	49.50	63.01
1990	273.8	30.0	303.8	36.5	267.3	1.1	36.83	45.14
1991	300.0	30.2	330.2	40.1	290.1	1.1	45.13	53.44
1992	393.2	23.4	416.6	44.8	371.8	1.4	35.20	40.75
1993	410.2	25.3	435.5	41.2	394.3	1.5	37.40	42.32
1994	417.7	23.3	441.0	35.7	405.3	1.5	37.70	41.77
1995	444.1	37.7	481.8	45.8	436.0	1.6	36.50	39.63
1996	396.4	39.8	436.2	44.7	391.5	1.5	42.00	44.75
1997	380.5	46.0	426.5	58.1	368.4	1.4	40.60	42.55
1998	485.6	42.8	528.4	75.4	453.0	1.6	48.90	50.69
1999	558.0	43.8	601.8	72.5	529.4	1.9	46.50	47.51
2000	588.1	49.5	637.6	68.3	569.3	2.0	42.60	42.60
2001	619.3	54.4	673.7	55.8	617.9	2.2	45.00	43.95
2002 r	596.5	59.3	655.8	52.7	603.1	2.1	47.60	45.73
2003 r	569.5	56.7	626.2	51.0	575.2	2.0	49.30	46.51
2004	585.9	58.6	644.5	82.0	562.5	1.9	45.60	42.14
2005 f	595.0	55.0	650.0	62.0	588.0	2.0	--	--

-- = Not available. r = revised. f = ERS forecast.

1/ Source: National Agricultural Statistics Service, USDA except for 1982-91 which was estimated by ERS based on available State data.

2/ Source: Bureau of the Census, U.S. Department of Commerce. From 1978-89, exports were adjusted using Canadian import data from Statistics Canada. 3/ Constant-dollar prices were calculated using the GDP implicit price deflator, 2000=100.

Table 60--U.S. fresh-market spinach: Supply, utilization, and price, farm weight, 1979-2005

Year	Supply			Utilization			Season-average price	
	Production 1/	Imports 2/	Total	Exports 2/	Domestic	Per capita use	Current dollars 1/	Constant 2000 dollars 3/
-- Million pounds --			Pounds			-- \$/cwt --		
1979	106.4	--	106.4	16.6	89.8	0.4	23.90	48.24
1980	118.7	--	118.7	17.5	101.2	0.4	24.80	45.89
1981	142.6	--	142.6	21.4	121.2	0.5	27.40	46.35
1982	146.7	--	146.7	19.0	127.7	0.5	25.90	41.29
1983	140.8	--	140.8	20.6	120.2	0.5	35.60	54.60
1984	146.4	--	146.4	21.1	125.3	0.5	22.00	32.52
1985	181.7	--	181.7	21.0	160.7	0.7	27.60	39.59
1986	166.4	--	166.4	25.7	140.7	0.6	28.30	39.72
1987	166.2	--	166.2	24.6	141.6	0.6	26.80	36.61
1988	174.8	--	174.8	28.8	146.0	0.6	21.50	28.40
1989	182.6	6.7	189.3	30.6	158.7	0.6	34.20	43.54
1990	213.0	2.8	215.8	26.7	189.1	0.8	28.20	34.56
1991	228.5	2.3	230.8	27.0	203.8	0.8	31.00	36.71
1992	235.1	2.1	237.2	27.4	209.8	0.8	23.40	27.09
1993	197.6	2.7	200.3	27.2	173.1	0.7	30.30	34.28
1994	223.0	1.6	224.6	26.3	198.3	0.8	29.40	32.57
1995	203.6	3.3	206.9	28.0	178.9	0.7	32.20	34.96
1996	193.4	4.1	197.5	28.2	169.3	0.6	29.30	31.22
1997	326.5	5.7	332.2	30.0	302.2	1.1	31.30	32.80
1998	296.0	5.6	301.6	33.9	267.7	1.0	35.90	37.21
1999	305.7	3.6	309.3	37.9	271.4	1.0	32.10	32.80
2000	423.9	7.2	431.1	42.9	388.2	1.4	31.80	31.80
2001	345.8	15.4	361.2	55.1	306.1	1.1	32.40	31.64
2002 r	462.5	13.2	475.7	63.3	412.4	1.4	34.20	32.86
2003 r	556.9	20.3	577.2	61.9	515.3	1.8	37.20	35.10
2004	643.6	21.6	665.2	55.5	609.7	2.1	38.10	35.21
2005 f	675.8	23.0	698.8	58.2	640.6	2.2	--	--

-- = Not available. r = revised. f = ERS forecast.

1/ Source: National Agricultural Statistics Service, USDA except for 1982-91, which was estimated by ERS based on available State data.

2/ Source: Bureau of the Census, U.S. Department of Commerce except for exports for 1978-89 which are Canadian imports

of U.S. spinach as reported by Statistics Canada. 3/ Constant-dollar prices were calculated using the GDP implicit price deflator, 2000=100.

Table 61--U.S. fresh-market potatoes: Supply, utilization, and price, farm weight, 1979-2005

Year	Supply			Utilization			Season-average price	
	Utilized production 1/	Imports 2/	Total	Exports 2/	Domestic	Per capita use	Current dollars 3/	Constant 2000 dollars 4/
-- Million pounds --						Pounds	-- \$/cwt --	
1979	11,360.7	159.4	11,520.1	414.7	11,105.4	49.3	--	--
1980	11,698.0	218.4	11,916.4	274.6	11,641.8	51.1	--	--
1981	10,549.0	392.4	10,941.4	398.6	10,542.8	45.8	--	--
1982	10,765.4	478.4	11,243.8	305.2	10,938.6	47.1	--	--
1983	11,600.9	349.1	11,950.0	283.2	11,666.8	49.8	--	--
1984	11,450.1	325.1	11,775.2	360.3	11,414.9	48.3	7.54	11.14
1985	10,965.7	405.9	11,371.6	329.9	11,041.7	46.3	4.16	5.97
1986	11,744.8	344.5	12,089.3	340.6	11,748.7	48.8	6.39	8.97
1987	11,600.2	402.8	12,003.0	363.2	11,639.8	47.9	5.08	6.94
1988	12,095.2	483.4	12,578.6	422.0	12,156.6	49.6	8.24	10.89
1989	12,172.8	670.3	12,843.1	467.8	12,375.3	50.0	10.80	13.75
1990	11,334.8	683.9	12,018.7	327.3	11,691.4	46.7	8.01	9.82
1991	12,452.1	616.3	13,068.4	341.7	12,726.7	50.2	5.65	6.69
1992	12,551.8	401.6	12,953.4	537.9	12,415.5	48.3	6.76	7.83
1993	12,873.9	712.6	13,586.5	539.3	13,047.2	50.1	7.96	9.01
1994	13,086.2	642.8	13,729.0	655.0	13,074.0	49.6	6.87	7.61
1995	13,019.5	684.9	13,704.4	583.9	13,120.5	49.2	8.87	9.63
1996	13,091.4	986.5	14,077.9	610.1	13,467.8	49.9	5.05	5.38
1997 r	12,816.0	764.8	13,580.8	670.3	12,910.5	47.3	6.65	6.97
1998 r	12,529.8	1,061.0	13,590.8	650.9	12,939.9	46.9	6.94	7.19
1999 r	13,000.0	923.4	13,923.4	599.1	13,324.4	47.7	6.94	7.09
2000 r	13,184.8	805.5	13,990.3	676.6	13,313.7	47.1	5.27	5.27
2001 r	13,252.1	671.1	13,923.2	635.9	13,287.3	46.6	10.79	10.54
2002 r	12,567.2	883.1	13,450.3	693.2	12,757.1	44.3	9.23	8.87
2003 r	13,468.4	872.3	14,340.7	589.8	13,750.9	47.3	7.32	6.91
2004 p	13,399.7	755.0	14,154.7	478.9	13,675.8	46.5	6.60	6.10
2005 f	13,390.0	792.8	14,182.8	469.3	13,713.5	46.3	--	--

-- = Not available. r = revised. p = preliminary. f = ERS forecast.

1/ Source: National Agricultural Statistics Service, USDA. Represents crop year utilization for the past season and the current season distributed on a calendar year basis using NASS potato marketing distributions. 2/ Source: Bureau of the Census, U.S. Department of Commerce. 3/ Source of season-average price data is NASS, USDA, and includes fresh-market potatoes only. 4/ Constant-dollar prices were calculated using the GDP implicit price deflator, 2000=100.

Table 62--U.S. honeydew melons: Supply, utilization, and price, farm weight, 1979-2005

Year	Supply			Utilization		Per capita use	Season-average price	
	Production 1/	Imports 2/	Total	Exports 2/	Domestic		Current dollars 1/	Constant 2000 dollars 3/
-- Million pounds --						Pounds	-- \$/cwt --	
1979	347.7	28.7	376.4	19.3	357.1	1.6	10.90	22.00
1980	318.0	26.5	344.5	22.1	322.4	1.4	13.50	24.98
1981	341.9	29.0	370.9	17.2	353.7	1.5	15.40	26.05
1982	378.0	78.6	456.6	31.7	424.9	1.8	14.10	22.48
1983	391.8	39.9	431.7	17.8	413.9	1.8	13.20	20.24
1984	403.1	41.3	444.4	15.2	429.3	1.8	13.90	20.55
1985	475.8	42.7	518.5	20.0	498.5	2.1	12.20	17.50
1986	543.8	62.7	606.5	20.6	585.9	2.4	12.70	17.82
1987	481.1	77.8	558.9	27.6	531.3	2.2	14.40	19.67
1988	524.1	83.8	607.9	32.0	576.0	2.4	14.40	19.02
1989	513.1	134.3	647.4	30.6	616.8	2.5	12.10	15.40
1990	450.3	115.0	565.3	49.6	515.7	2.1	18.00	22.06
1991	373.7	160.2	533.9	53.3	480.5	1.9	18.40	21.79
1992	474.0	111.2	585.2	45.5	539.7	2.1	13.50	15.63
1993	379.2	118.4	497.6	46.0	451.6	1.7	18.20	20.59
1994	472.4	114.5	586.9	59.7	527.2	2.0	16.40	18.17
1995	433.2	123.2	556.4	51.4	505.0	1.9	20.60	22.37
1996	473.7	126.7	600.4	49.5	550.9	2.0	17.00	18.11
1997	482.8	162.8	645.6	39.8	605.8	2.2	18.90	19.81
1998	501.3	184.6	685.9	39.4	646.5	2.3	21.60	22.39
1999	516.0	214.3	730.3	46.0	684.3	2.5	21.10	21.56
2000	511.6	174.1	685.7	46.8	638.9	2.3	19.20	19.20
2001	472.0	139.9	611.9	48.6	563.3	2.0	21.10	20.61
2002 r	506.5	171.5	678.0	47.3	630.7	2.2	18.10	17.39
2003 r	524.5	163.9	688.4	39.4	649.0	2.2	18.80	17.74
2004	508.9	167.8	676.7	42.2	634.5	2.2	17.60	16.27
2005 f	513.0	170.0	683.0	43.0	640.0	2.2	--	--

-- = Not available. r = Revised. f = ERS forecast. 1/ Source: National Agricultural Statistics Service, USDA. 2/ Source: Bureau of the Census, Dept. of Commerce. Honeydews do not have a separate HS code. From 1970-79, trade was estimated as 50 percent of the category called "other melons." From 1980-91, shipment data were used to estimate the distribution of the "other melon" category (ranged from 42 to 59 percent). Exports were not adjusted due to data limitations. 3/ Constant-dollar prices were calculated using the GDP implicit price deflator, 2000=100.

Table 63--U.S. cantaloup: Supply, utilization, and price, farm weight, 1979-2005

Year	Supply			Utilization			Season-average price	
	Production 1/	Imports 2/	Total	Exports 2/	Domestic	Per capita use	Current dollars 3/	Constant 2000 dollars 4/
-- Million pounds --			Pounds			-- \$/cwt --		
1979	1,242.1	194.6	1,436.7	59.6	1,377.1	6.1	11.30	22.81
1980	1,224.2	169.9	1,394.1	62.7	1,331.4	5.8	13.60	25.17
1981	1,334.6	138.0	1,472.6	65.5	1,407.2	6.1	14.10	23.85
1982	1,682.4	182.5	1,864.9	83.7	1,781.2	7.7	10.15	16.18
1983	1,453.7	166.1	1,619.8	87.8	1,532.0	6.5	11.70	17.94
1984	1,651.6	246.7	1,898.3	86.5	1,811.8	7.7	12.25	18.11
1985	1,874.3	246.0	2,120.3	100.4	2,020.0	8.5	9.45	13.56
1986	2,056.2	319.9	2,376.1	105.8	2,270.3	9.4	10.50	14.74
1987	2,027.3	300.8	2,328.1	107.1	2,221.0	9.1	9.80	13.39
1988	1,691.6	327.0	2,018.6	93.2	1,925.4	7.9	15.45	20.41
1989	2,171.4	476.2	2,647.6	84.1	2,563.5	10.4	12.55	15.98
1990	1,856.7	530.3	2,387.0	78.8	2,308.1	9.2	14.65	17.96
1991	1,664.0	602.5	2,266.5	75.7	2,190.8	8.6	12.25	14.51
1992	1,811.1	481.9	2,293.0	115.9	2,177.1	8.5	13.90	16.09
1993	1,898.7	458.1	2,356.8	116.2	2,240.7	8.6	15.60	17.65
1994	1,795.7	523.9	2,319.6	112.7	2,206.9	8.4	16.60	18.39
1995	1,896.2	613.1	2,509.3	118.1	2,391.3	9.0	18.20	19.76
1996	2,157.2	740.8	2,898.0	126.8	2,771.2	10.3	18.20	19.39
1997	2,084.0	921.6	3,005.6	134.4	2,871.2	10.5	18.00	18.87
1998	2,144.0	938.6	3,082.6	144.0	2,938.6	10.6	18.30	18.97
1999	2,223.0	1,108.1	3,331.1	153.9	3,177.2	11.4	17.00	17.37
2000	2,177.4	1,119.2	3,296.6	155.5	3,141.1	11.1	17.10	17.10
2001	2,261.3	1,070.1	3,331.4	146.0	3,185.4	11.2	19.00	18.55
2002 r	2,244.3	1,108.6	3,352.9	156.1	3,196.8	11.1	17.70	17.00
2003 r	2,210.7	1,076.4	3,287.1	145.5	3,141.6	10.8	16.80	15.85
2004	2,027.4	913.6	2,941.0	158.8	2,782.2	9.5	14.80	13.68
2005 f	2,184.0	1,050.0	3,234.0	152.4	3,081.6	10.4	--	--

-- = Not available. r = Revised. f = ERS forecast. 1/ Source: National Agricultural Statistics Service, USDA. Production data were estimated by ERS for 1982-91 based on available State data adjusted to the national level. Includes all uses. 2/ Source: Bureau of the Census, U.S. Dept. of Commerce. Exports for 1978-89 adjusted using Canadian import data. 3/ Source of season-average price data is NASS, USDA, except 1982-91, which was estimated by ERS using State data. 4/ Constant-dollar prices were calculated using the GDP implicit price deflator, 2000=100.

Table 64--U.S. watermelon: Supply, utilization, and price, farm weight, 1979-2005

Year	Supply			Utilization			Season-average price	
	Production 1/	Imports 2/	Total	Exports 2/	Domestic	Per capita use	Current dollars 1/ 3/	Constant 2000 dollars 4/
-- Million pounds --						Pounds	-- \$/cwt --	
1979	2,407.6	219.1	2,626.7	61.9	2,564.8	11.4	4.55	9.18
1980	2,271.6	205.7	2,477.3	51.9	2,425.4	10.7	6.59	12.19
1981	2,612.8	125.7	2,738.5	58.8	2,679.7	11.7	6.09	10.30
1982	2,733.9	237.4	2,971.3	73.9	2,897.4	12.5	5.63	8.98
1983	2,534.0	186.2	2,720.2	69.5	2,650.7	11.3	6.47	9.92
1984	3,190.5	283.4	3,473.9	65.3	3,408.6	14.4	5.34	7.89
1985	3,043.8	220.0	3,263.8	44.5	3,219.3	13.5	4.94	7.09
1986	2,929.6	197.4	3,127.0	58.2	3,068.8	12.8	6.24	8.76
1987	2,893.1	307.6	3,200.7	48.1	3,152.6	13.0	7.13	9.74
1988	3,115.5	262.4	3,377.9	59.0	3,318.9	13.5	6.50	8.59
1989	3,094.9	359.9	3,454.8	85.2	3,369.6	13.6	5.23	6.66
1990	3,187.1	228.6	3,415.7	94.4	3,321.3	13.3	6.66	8.16
1991	3,097.4	230.9	3,328.3	101.8	3,226.5	12.7	8.87	10.50
1992	3,778.3	211.4	3,989.7	212.1	3,777.6	14.7	5.91	6.84
1993	3,691.7	216.2	3,907.9	215.4	3,692.5	14.2	6.90	7.81
1994	3,923.2	271.2	4,194.4	242.4	3,952.0	15.0	6.80	7.53
1995	3,942.6	336.4	4,279.0	239.2	4,039.8	15.2	8.90	9.66
1996	4,272.4	455.3	4,727.7	255.3	4,472.4	16.6	6.30	6.71
1997	3,992.3	504.2	4,496.5	268.9	4,227.6	15.5	7.64	8.01
1998	3,720.5	484.2	4,204.7	244.8	3,959.9	14.3	7.86	8.15
1999	4,058.8	481.6	4,540.4	292.2	4,248.2	15.2	6.55	6.69
2000	3,749.4	446.0	4,195.4	293.3	3,902.1	13.8	6.40	6.40
2001	4,047.8	483.5	4,531.3	249.7	4,281.6	15.0	6.75	6.59
2002 r	3,958.5	451.4	4,409.9	364.5	4,045.4	14.0	8.30	7.97
2003 r	3,822.1	489.2	4,311.3	341.1	3,970.2	13.6	8.98	8.47
2004	3,681.6	546.9	4,228.5	407.4	3,821.1	13.0	8.51	7.87
2005 f	3,520.0	635.0	4,155.0	300.0	3,855.0	13.0	--	--

-- = Not available. r = revised. f = ERS forecast. 1/ Source: National Agricultural Statistics Service, USDA. Production data were estimated by ERS for 1982-91 based on available State data adjusted to the national level. Includes all uses. 2/ Source: Bureau of the Census, U.S. Department of Commerce. 3/ Source of season-average price data is NASS, USDA, except 1982-91, which was estimated by ERS using State data. 4/ Constant-dollar prices were calculated using the GDP implicit price deflator, 2000=100.

Table 65--U.S. asparagus for freezing: Supply, utilization, and price, farm weight, 1979-2005

Year	Supply				Utilization				Season-average price	
	Production 1/	Imports 2/	Beginning stocks	Total	Exports 2/	Ending stocks 1/	Domestic	Per capita use	Current dollars 1/	Constant 2000 dollars 3/
-- Million pounds --										
								Pounds	-- \$/short ton --	
1979	48.1	1.7	9.9	59.7	0.0	22.0	37.6	0.17	911.00	1,838.62
1980	19.7	2.5	22.0	44.3	0.0	15.3	29.0	0.13	852.00	1,576.52
1981	19.4	0.8	15.3	35.5	0.0	10.7	24.8	0.11	984.00	1,664.44
1982	19.1	0.8	10.7	30.6	0.0	17.0	13.6	0.06	--	--
1983	18.7	2.3	17.0	38.0	0.0	12.2	25.8	0.11	--	--
1984	18.4	1.0	12.2	31.7	0.0	10.9	20.8	0.09	993.00	1,467.74
1985	30.8	1.1	10.9	42.7	0.0	17.3	25.5	0.11	909.00	1,303.92
1986	25.5	1.9	17.3	44.7	0.0	21.9	22.8	0.09	933.00	1,309.47
1987	29.5	0.4	21.9	51.7	0.0	23.4	28.3	0.12	904.00	1,235.04
1988	28.2	0.9	23.4	52.5	0.0	22.1	30.4	0.12	1,060.00	1,400.38
1989	22.6	0.4	22.1	45.2	0.0	25.9	19.2	0.08	1,020.00	1,298.44
1990	24.5	1.8	25.9	52.2	0.0	22.1	30.2	0.12	978.00	1,198.68
1991	16.8	2.3	22.1	41.2	0.0	18.6	22.6	0.09	973.00	1,152.24
1992	20.1	3.6	18.6	42.2	0.0	15.0	27.2	0.11	994.00	1,150.66
1993	24.3	5.4	15.0	44.7	0.0	28.3	16.4	0.06	1,050.00	1,188.04
1994	20.9	3.5	28.3	52.7	0.0	18.8	33.9	0.13	1,070.00	1,185.48
1995	17.3	4.4	18.8	40.5	0.0	18.6	21.9	0.08	1,280.00	1,389.70
1996	17.5	5.2	18.6	41.3	0.9	16.0	24.4	0.09	1,190.00	1,267.95
1997	21.0	4.1	16.0	41.1	3.8	13.3	24.0	0.09	1,260.00	1,320.56
1998	13.5	5.5	13.3	32.3	4.2	11.8	16.3	0.06	1,230.00	1,274.98
1999	11.0	7.6	11.8	30.4	2.0	23.2	5.2	0.02	1,230.00	1,256.79
2000	13.8	9.3	23.2	46.3	3.2	21.8	21.3	0.08	1,230.00	1,230.00
2001	11.2	8.3	21.8	41.3	1.7	20.5	19.1	0.07	895.00	874.03
2002 r	7.8	10.2	20.5	38.5	1.9	13.4	23.2	0.08	1,040.00	999.12
2003 r	7.6	16.5	13.4	37.5	2.9	14.1	20.5	0.07	1,200.00	1,132.10
2004	13.2	14.2	14.1	41.5	1.8	18.6	21.2	0.07	1,240.00	1,146.03
2005 f	11.0	15.0	18.6	44.6	2.2	13.0	29.4	0.10	--	--

-- = Not available. f = ERS forecast. r = Revised. 1/ Source: National Agricultural Statistics Service, USDA. Data for 1982-83 estimated by ERS. 2/ Source: Bureau of the Census, U.S. Dept. of Commerce. All product-weight data in this table have been converted to a fresh-weight basis using a factor of 1.92. 3/ Constant-dollar prices were calculated using the GDP implicit price deflator, 2000=100.

Table 66--U.S. broccoli for processing: Supply, utilization, and price, farm weight, 1979-2005

Year	Supply				Utilization				Season-average price	
	Production 1/	Imports 2/	Beginning stocks	Total	Exports 2/	Ending stocks 1/	Domestic	Per capita use	Current dollars 1/	Constant 2000 dollars 3/
-- Million pounds --								Pounds	-- \$/short ton --	
1979	304.6	20.6	94.5	419.7	--	103.3	316.3	1.4	319.00	643.82
1980	295.8	30.1	103.3	429.2	--	99.2	330.1	1.4	374.00	692.04
1981	300.5	39.2	99.2	438.8	--	84.1	354.7	1.5	376.00	636.01
1982	340.4	42.4	84.1	466.9	--	107.2	359.7	1.5	390.00	621.75
1983	274.4	44.6	107.2	426.2	--	70.8	355.4	1.5	385.00	590.43
1984	354.2	87.0	70.8	512.0	--	92.7	419.2	1.8	389.00	574.98
1985	347.3	102.6	92.7	542.7	--	79.4	463.3	1.9	382.00	547.96
1986	308.7	155.8	79.4	543.9	--	140.6	403.3	1.7	357.00	501.05
1987	291.1	259.1	140.6	690.7	--	152.7	538.0	2.2	353.00	482.27
1988	277.0	236.9	152.7	666.6	--	74.7	591.9	2.4	374.00	494.09
1989	276.9	325.8	74.7	677.4	--	141.0	536.4	2.2	365.00	464.64
1990	245.2	322.6	141.0	708.8	--	150.3	558.5	2.2	390.00	478.00
1991	182.2	355.8	150.3	688.3	--	117.4	570.9	2.3	391.00	463.03
1992	184.6	501.0	117.4	803.0	--	190.8	612.2	2.4	386.00	446.84
1993	137.4	442.9	190.8	771.1	--	180.0	591.1	2.3	386.00	436.75
1994	156.2	417.1	180.0	753.3	--	145.1	608.2	2.3	383.00	424.33
1995	197.2	519.4	145.1	861.7	--	182.0	679.7	2.5	386.00	419.08
1996	126.5	531.6	182.0	840.1	--	160.9	679.2	2.5	387.00	412.35
1997	113.6	498.0	160.9	772.5	--	149.4	623.1	2.3	423.00	443.33
1998	112.3	463.7	149.4	725.4	--	151.3	574.1	2.1	388.00	402.19
1999	117.3	530.3	151.3	798.9	--	209.3	589.6	2.1	413.00	422.00
2000	81.3	489.3	209.3	779.9	--	143.6	636.3	2.3	311.00	311.00
2001	93.5	496.7	143.6	733.8	--	152.3	581.5	2.0	316.00	308.60
2002 r	78.0	529.6	152.3	759.9	--	155.7	604.2	2.1	386.00	370.83
2003 r	158.9	542.0	155.7	856.6	--	102.8	753.8	2.6	403.00	380.20
2004	175.4	629.0	102.8	907.2	--	124.3	782.9	2.7	431.00	398.34
2005 f	137.0	620.0	124.3	881.3	--	107.0	774.3	2.6	--	--

-- = Not available. r = Revised. f = ERS forecast. 1/ Source: National Agricultural Statistics Service, USDA. Mainly for freezing. 2/ Source: Bureau of the Census, U.S. Department of Commerce. All product weight data were converted to a fresh basis using a factor of 1.33. 3/ Constant-dollar prices were calculated using the GDP implicit price deflator, 2000=100.

Table 67--U.S. cauliflower for processing: Supply, utilization, and price, farm weight, 1979-2005

Year	Supply				Utilization			Season-average price		
	Production 1/	Imports 2/	Beginning stocks	Total	Exports 2/	Ending stocks 1/	Domestic	Per capita use	Current dollars 1/	Constant 2000 dollars 3/
	-- Million pounds --							Pounds	-- \$/short ton --	
1979	132.3	14.3	123.3	269.9	--	118.0	151.9	0.7	201.00	405.67
1980	145.4	13.9	118.0	277.4	--	99.3	178.1	0.8	230.00	425.59
1981	173.2	19.4	99.3	291.9	--	82.7	209.2	0.9	242.00	409.34
1982	195.1	29.4	82.7	307.2	--	99.4	207.7	0.9	252.00	401.75
1983	171.0	30.2	99.4	300.6	--	101.9	198.7	0.8	252.00	386.46
1984	187.1	44.1	101.9	333.2	--	108.7	224.5	0.9	266.00	393.17
1985	175.9	52.7	108.7	337.2	--	115.9	221.3	0.9	264.00	378.70
1986	162.1	60.2	115.9	338.2	--	115.4	222.8	0.9	270.00	378.95
1987	144.7	83.7	115.4	343.8	--	114.2	229.6	0.9	274.00	374.34
1988	135.9	71.9	114.2	322.0	--	90.7	231.3	0.9	280.00	369.91
1989	118.3	85.8	90.7	294.8	--	109.0	185.8	0.8	297.00	378.07
1990	122.4	88.9	109.0	320.3	--	130.7	189.6	0.8	388.00	475.55
1991	74.6	68.3	130.7	273.6	--	126.2	147.4	0.6	483.00	571.98
1992	83.2	60.9	126.2	270.3	--	101.7	168.6	0.7	433.00	501.24
1993	87.3	76.7	101.7	265.7	--	86.8	178.9	0.7	441.00	498.98
1994	84.6	93.8	86.8	265.2	--	110.5	154.7	0.6	470.00	520.72
1995	83.1	61.1	110.5	254.7	--	93.0	161.7	0.6	451.00	489.65
1996	55.3	59.1	93.0	207.4	--	78.1	129.3	0.5	477.00	508.25
1997	56.6	67.8	78.1	202.5	--	83.7	118.8	0.4	480.00	503.07
1998	142.9	59.2	83.7	285.8	--	71.9	213.9	0.8	533.00	552.49
1999	78.4	72.8	71.9	223.1	--	82.7	140.4	0.5	410.00	418.93
2000	77.0	63.8	82.7	223.5	--	64.3	159.2	0.6	443.00	443.00
2001	78.8	52.1	64.3	195.2	--	52.1	143.1	0.5	441.00	430.67
2002 r	37.8	48.2	52.1	138.1	--	51.0	87.1	0.3	488.00	468.82
2003 r	33.0	61.1	51.0	145.1	--	40.2	104.9	0.4	500.00	471.71
2004	32.8	92.3	40.2	165.3	--	53.1	112.2	0.4	478.00	441.77
2005 f	35.0	96.9	53.1	185.0	--	56.0	129.0	0.4	--	--

-- = Not available. r = Revised. f = ERS forecast. 1/ Source: National Agricultural Statistics Service, USDA. Mainly for freezing. 2/ Source: Bureau of the Census, U.S. Department of Commerce. All product weight data were converted to a fresh basis using a factor of 1.43. 3/ Constant-dollar prices were calculated using the GDP implicit price deflator, 2000=100.

Table 68--U.S. green peas for freezing: Supply, utilization, and price, farm weight, 1979-2005

Year	Supply				Utilization				Season-average price	
	Production 1/	Imports 2/	Beginning stocks	Total	Exports 2/	Ending stocks 1/ 3/	Domestic	Per capita use	Current dollars 1/	Constant 2000 dollars 4/
-- Million pounds --								Pounds	-- \$/short ton --	
1979	489.5	9.6	248.5	747.6	17.6	305.9	424.2	1.9	218.00	439.98
1980	365.8	9.5	305.9	681.2	28.6	246.9	405.7	1.8	202.00	373.78
1981	367.7	10.8	246.9	625.5	36.4	196.5	394.6	1.7	206.00	348.45
1982	461.4	17.8	196.5	675.7	21.7	269.3	384.6	1.7	240.00	382.62
1983	409.7	21.2	269.3	700.3	21.5	249.6	429.2	1.8	212.00	325.12
1984	492.6	24.3	249.6	766.5	22.0	275.6	468.9	2.0	244.00	360.65
1985	564.5	19.3	275.6	859.5	17.4	343.3	498.7	2.1	252.00	361.48
1986	397.3	19.1	343.3	759.7	28.9	272.4	458.4	1.9	244.00	342.46
1987	426.8	22.0	272.4	721.1	30.1	273.8	417.2	1.7	238.00	325.15
1988	372.8	40.8	273.8	687.4	38.5	181.8	467.1	1.9	226.00	298.57
1989	515.2	62.8	181.8	759.9	17.8	253.0	489.1	2.0	238.00	302.97
1990	583.3	42.1	253.0	878.4	17.1	307.5	553.7	2.2	256.00	313.76
1991	541.4	36.6	307.5	885.5	18.7	297.2	569.6	2.3	260.00	307.90
1992	539.1	31.9	297.2	868.2	24.5	332.6	511.1	2.0	242.00	280.14
1993	424.8	37.5	332.6	794.9	26.0	284.9	484.0	1.9	239.00	270.42
1994	548.2	38.4	284.9	871.5	25.3	283.9	562.3	2.1	253.00	280.30
1995	583.4	31.9	283.9	899.2	39.2	306.7	553.3	2.1	256.00	277.94
1996	437.0	36.1	306.7	779.8	36.7	227.1	516.0	1.9	268.00	285.56
1997	552.1	41.0	227.1	820.2	28.8	239.3	552.1	2.0	272.00	285.07
1998	580.9	34.5	239.3	854.7	28.9	302.9	522.9	1.9	273.00	282.98
1999	550.3	49.1	302.9	902.3	32.7	301.0	568.6	2.0	261.00	266.69
2000	614.4	42.9	301.0	958.3	34.7	322.4	601.2	2.1	217.00	217.00
2001	470.4	42.6	322.4	835.4	26.3	244.9	564.2	2.0	249.00	243.17
2002 r	424.3	44.2	244.9	713.4	36.0	186.6	490.8	1.7	236.00	226.72
2003 r	517.2	68.4	186.6	772.2	35.9	197.1	539.2	1.9	242.00	228.31
2004	503.1	60.9	197.1	761.1	30.1	251.1	479.9	1.6	249.00	230.13
2005 f	460.0	63.0	251.1	774.1	32.0	221.0	521.1	1.8	--	--

-- = Not available. r = revised. f = ERS forecast. 1/ Source: National Agricultural Statistics Service, USDA. 2/ Source: Bureau of the Census, U.S. Department of Commerce. All product weight data were converted to a fresh-weight basis using a factor of 1.09. 3/ Excludes green pea stocks used in mixed pea/carrot products. 4/ Constant-dollar prices were calculated using the GDP implicit price deflator, 2000=100.

Table 69--U.S. snap beans for freezing: Supply, utilization, and price, farm weight, 1979-2005

Year	Supply				Utilization				Season-average price	
	Production 1/	Imports 2/	Beginning stocks	Total	Exports 2/	Ending stocks 1/ 3/	Domestic	Per capita use	Current dollars 1/	Constant 2000 dollars 4/
-- Million pounds --								Pounds	-- \$/short ton --	
1979	334.8	--	195.0	529.8	--	213.9	315.9	1.4	163.00	328.97
1980	321.2	--	213.9	535.1	--	224.6	310.5	1.4	169.00	312.71
1981	369.0	--	224.6	593.6	--	209.8	383.9	1.7	176.00	297.70
1982	387.6	--	209.8	597.4	--	241.0	356.4	1.5	184.00	293.34
1983	356.9	--	241.0	597.9	--	250.2	347.7	1.5	178.00	272.98
1984	403.2	--	250.2	653.3	--	223.9	429.4	1.8	194.00	286.75
1985	425.6	--	223.9	649.5	--	202.8	446.7	1.9	190.00	272.55
1986	378.6	--	202.8	581.4	--	215.5	365.9	1.5	182.00	255.44
1987	410.1	--	215.5	625.6	--	218.8	406.8	1.7	181.00	247.28
1988	375.3	--	218.8	594.1	--	172.8	421.3	1.7	183.00	241.76
1989	545.6	30.3	172.8	748.7	5.8	245.1	497.8	2.0	182.00	231.68
1990	537.0	15.0	245.1	797.1	12.8	298.8	485.5	1.9	189.00	231.65
1991	456.2	10.4	298.8	765.4	11.1	293.5	460.8	1.8	186.00	220.26
1992	383.1	6.0	293.5	682.7	11.8	224.7	446.1	1.7	191.00	221.10
1993	445.6	12.3	224.7	682.6	12.1	218.4	452.1	1.7	184.00	208.19
1994	557.6	10.9	218.4	786.9	12.0	265.1	509.8	1.9	169.00	187.24
1995	457.5	6.7	265.1	729.3	20.6	264.7	444.0	1.7	187.00	203.03
1996	496.4	10.4	264.7	771.5	18.1	239.1	514.3	1.9	189.00	201.38
1997	514.6	14.2	239.1	767.9	17.7	272.2	478.0	1.8	190.00	199.13
1998	521.4	18.4	272.2	812.0	22.2	251.8	538.0	2.0	189.00	195.91
1999	500.6	35.7	251.8	788.1	19.1	219.9	549.1	2.0	185.00	189.03
2000	485.2	42.6	219.9	747.7	22.5	207.6	517.6	1.8	181.00	181.00
2001	508.0	39.9	207.6	755.5	28.1	189.8	537.6	1.9	182.00	177.74
2002 r	518.0	56.8	189.8	764.6	36.6	221.1	506.9	1.8	181.00	173.88
2003 r	448.3	73.0	221.1	742.4	25.3	176.2	540.9	1.9	190.00	179.25
2004	524.6	103.6	176.2	804.4	27.7	205.5	571.2	1.9	189.00	174.68
2005 f	488.0	80.0	205.5	773.5	21.0	195.0	557.5	1.9	--	--

-- = Not available. r = revised. f = ERS forecast. 1/ Source: National Agricultural Statistics Service, USDA. 2/ Source: Bureau of the Census, U.S. Department of Commerce. All product weight data were converted to a fresh-weight basis using a factor of 1.18. 3/ Dec. 31 stocks. 4/ Deflated using the GDP implicit price deflator, 2000=100.

Table 70--U.S. sweet corn for freezing: Supply, utilization, and price, farm weight, 1979-2005

Year	Supply				Utilization				Season-average price	
	Production 1/	Imports 2/	Beginning stocks	Total	Exports 2/	Ending stocks 1/ 3/	Domestic	Per capita use	Current dollars 1/	Constant 2000 dollars 4/
-- Million pounds --								Pounds	-- \$/short ton --	
1979	1,664.8	--	0.0	2,977.1	235.0	1,200.8	1,541.3	6.8	59.50	120.09
1980	1,538.8	--	1,200.8	2,739.6	283.5	1,000.5	1,455.6	6.4	57.10	105.66
1981	1,663.9	--	1,000.5	2,664.5	289.9	931.4	1,443.2	6.3	62.90	106.40
1982	2,253.8	--	931.4	3,185.2	271.9	1,576.3	1,337.0	5.8	67.40	107.45
1983	1,801.5	--	1,576.3	3,377.8	304.7	1,515.2	1,557.9	6.6	62.10	95.24
1984	1,939.4	--	1,515.2	3,454.6	286.3	1,280.8	1,887.5	8.0	66.60	98.44
1985	2,221.3	--	1,280.8	3,502.1	281.1	1,336.3	1,884.6	7.9	66.70	95.68
1986	2,167.0	--	1,336.3	3,503.3	366.0	1,318.0	1,819.3	7.6	62.60	87.86
1987	2,456.6	--	1,318.0	3,774.6	328.3	1,542.0	1,904.3	7.8	62.80	85.80
1988	2,184.0	--	1,542.0	3,726.0	420.7	1,171.0	2,134.3	8.7	63.00	83.23
1989	2,522.6	109.9	1,171.0	3,803.5	448.5	1,286.0	2,069.0	8.4	69.10	87.96
1990	2,887.6	74.0	1,286.0	4,247.6	480.6	1,616.1	2,150.9	8.6	71.40	87.51
1991	2,921.0	47.4	1,616.1	4,584.5	471.5	1,742.0	2,371.0	9.4	74.90	88.70
1992	2,818.8	58.0	1,742.0	4,618.7	507.1	1,814.6	2,297.0	8.9	68.20	78.95
1993	2,520.8	74.8	1,814.6	4,410.2	508.2	1,373.3	2,528.7	9.7	73.10	82.71
1994	3,222.4	123.4	1,373.3	4,719.1	525.3	1,795.8	2,398.0	9.1	70.10	77.67
1995	3,234.2	71.5	1,795.8	5,101.5	500.4	1,844.9	2,756.2	10.3	73.40	79.69
1996	3,145.4	82.5	1,844.9	5,072.8	467.6	1,814.1	2,791.1	10.4	75.70	80.66
1997	3,390.2	100.9	1,814.1	5,305.2	589.2	1,970.8	2,745.2	10.1	74.80	78.40
1998	3,189.5	114.1	1,970.8	5,274.4	600.4	1,963.2	2,710.8	9.8	76.00	78.78
1999	3,101.2	90.1	1,963.2	5,154.5	599.5	1,740.9	2,814.1	10.1	72.80	74.39
2000	2,916.1	76.8	1,740.9	4,733.8	570.4	1,611.7	2,551.7	9.0	72.60	72.60
2001	3,259.9	80.3	1,611.7	4,951.9	542.2	1,760.5	2,649.2	9.3	72.10	70.41
2002 r	3,279.4	109.6	1,760.5	5,149.5	517.1	1,944.8	2,687.6	9.3	70.20	67.44
2003 r	3,419.5	152.0	1,944.8	5,516.3	567.4	2,332.8	2,616.1	9.0	75.00	70.76
2004	3,019.8	128.3	2,332.8	5,480.9	539.0	2,279.3	2,662.6	9.1	73.00	67.47
2005 f	3,050.0	145.0	2,279.3	5,474.3	550.0	2,402.0	2,522.3	8.5	--	--

-- = Not available. r = revised. f = ERS forecast. 1/ Source: National Agricultural Statistics Service, USDA. 2/ Source: Bureau of the Census, U.S. Department of Commerce. All product weight data were converted to a fresh weight basis using a factor of 3.7. 3/ Dec. 31 stocks. 4/ Constant-dollar prices were calculated using the GDP implicit price deflator, 2000=100.

Table 71--U.S. potatoes for freezing: Supply and utilization, farm weight, 1979-2005 1/

Year	Supply				Utilization			Per capita use Pounds
	Production 2/	Imports 3/	Beginning stocks	Total	Exports 3/	Ending stocks	Domestic 4/	
	-- Million pounds --							
1979	8,874.0	32.9	1,554.9	10,461.8	133.5	1,624.4	8,665.5	38.5
1980	8,088.1	21.8	1,624.4	9,734.3	168.7	1,459.8	8,062.6	35.4
1981	9,664.1	30.0	1,459.8	11,153.9	192.8	1,377.4	9,540.3	41.5
1982	9,330.3	44.3	1,377.4	10,752.0	219.4	1,534.6	8,968.8	38.6
1983	9,400.5	53.1	1,534.6	10,988.2	242.7	1,545.9	9,182.0	39.2
1984	10,767.2	99.5	1,545.9	12,412.6	280.9	1,784.6	10,325.9	43.7
1985	11,259.7	138.2	1,784.6	13,182.4	291.7	2,024.6	10,829.1	45.4
1986	11,195.2	147.1	2,024.6	13,366.9	393.1	1,788.1	11,137.2	46.3
1987	11,968.2	187.8	1,788.1	13,944.1	492.0	1,765.1	11,620.1	47.9
1988	11,302.4	203.8	1,765.1	13,271.3	618.2	1,977.4	10,611.5	43.3
1989	11,957.4	208.4	1,977.4	14,143.2	726.6	1,834.7	11,581.9	46.8
1990	12,300.7	276.4	1,834.7	14,411.8	843.2	1,951.5	11,617.1	46.4
1991	13,412.8	341.1	1,951.5	15,705.4	819.6	1,940.0	12,945.8	51.1
1992	13,335.9	391.3	1,940.0	15,667.2	927.7	1,926.3	12,813.3	49.9
1993	14,481.7	581.0	1,926.3	16,989.0	1,055.5	2,012.8	13,920.7	53.5
1994	15,510.6	619.3	2,012.8	18,142.7	1,276.1	2,193.2	14,673.4	55.7
1995	15,980.3	710.1	2,193.2	18,883.6	1,668.4	2,247.5	14,967.7	56.2
2000	16,989.0	908.6	2,247.5	20,145.1	1,715.1	2,196.8	16,233.2	60.2
1997 r	16,436.7	1,394.5	2,196.8	20,028.0	1,918.9	2,327.1	15,782.0	57.8
1998 r	16,347.1	1,742.1	2,327.1	20,416.3	2,075.6	2,302.6	16,038.1	58.1
1999 r	16,548.1	1,965.3	2,302.6	20,816.0	2,149.9	2,330.8	16,335.3	58.5
2000 r	16,276.0	2,306.3	2,330.8	20,913.1	2,294.8	2,379.3	16,239.0	57.5
2001 r	16,365.7	2,594.5	2,379.3	21,339.5	2,266.3	2,479.5	16,593.7	58.2
2002 r	14,992.2	2,899.4	2,479.5	20,371.1	2,203.2	2,262.4	15,905.5	55.2
2003 r	15,305.2	3,303.4	2,262.4	20,871.0	1,981.2	2,240.7	16,649.1	57.2
2004 p	15,032.2	3,696.6	2,240.7	20,969.5	2,231.7	2,149.6	16,588.2	56.4
2005 f	15,064.0	3,600.0	2,150.0	20,814.0	2,298.0	2,172.0	16,344.0	55.1

-- = Not available. r = revised. p = preliminary. f = ERS forecast. 1/ Prices are not available. All product weight data were converted to a fresh-weight basis using a factor of 2.0. 2/ Frozen use as reported by the National Agricultural Statistics Service, USDA. 3/ Source: Bureau of the Census, U.S. Department of Commerce. 4/ From 1978 to 1988, shipments to U.S. territories were subtracted from total available for domestic use.

Table 72--U.S. spinach for freezing: Supply, utilization, and price, farm weight, 1979-2005

Year	Supply				Utilization			Season-average price		
	Production 1/	Imports 2/	Beginning stocks	Total	Exports 2/	Ending stocks 3/	Domestic	Per capita use	Current dollars 1/	Constant 2000 dollars 4/
-- Million pounds --							Pounds	-- \$/short ton --		
1979	203.0	--	39.6	242.6	6.4	58.8	177.4	0.8	86.71	175.00
1980	181.3	--	58.8	240.1	5.5	53.9	180.7	0.8	93.61	173.22
1981	191.4	--	53.9	245.3	5.9	63.1	176.3	0.8	83.56	141.34
1982	156.0	--	63.1	219.1	5.2	52.5	161.4	0.7	--	--
1983	110.4	--	52.5	162.9	5.3	42.3	115.3	0.5	--	--
1984	127.6	--	42.3	169.9	5.8	45.3	118.8	0.5	--	--
1985	163.3	--	45.3	208.6	5.9	52.6	150.1	0.6	--	--
1986	129.7	--	52.6	182.3	6.3	45.9	130.1	0.5	--	--
1987	122.4	--	45.9	168.3	7.2	50.8	110.3	0.5	--	--
1988	127.4	--	50.8	178.2	6.8	35.0	136.4	0.6	--	--
1989	123.2	--	35.0	158.2	5.4	41.8	111.0	0.5	--	--
1990	131.4	--	41.8	173.2	9.8	90.9	72.5	0.3	--	--
1991	123.0	--	90.9	213.9	10.2	53.3	150.4	0.6	--	--
1992	131.6	--	53.3	184.9	9.2	56.2	119.5	0.5	113.00	130.81
1993	142.8	--	56.2	199.0	10.2	67.4	121.4	0.5	108.00	122.20
1994	167.1	--	67.4	234.5	10.4	100.1	124.0	0.5	105.00	116.33
1995	150.0	--	100.1	250.1	8.4	98.6	143.1	0.5	103.00	111.83
1996	169.1	--	98.6	267.7	10.3	68.5	188.9	0.7	103.00	109.75
1997	173.0	8.7	68.5	250.2	13.4	95.9	140.9	0.5	103.00	107.95
1998	136.3	8.6	95.9	240.8	11.3	99.0	130.5	0.5	145.00	150.30
1999	164.3	9.9	99.0	273.2	12.0	104.9	156.3	0.6	146.00	149.18
2000	209.9	10.4	104.9	325.2	12.9	72.6	239.7	0.9	131.00	131.00
2001	214.1	17.5	72.6	304.2	11.9	91.0	201.3	0.7	120.00	117.19
2002 r	192.4	13.5	91.0	296.9	13.4	80.4	203.1	0.7	115.00	110.48
2003 r	215.9	17.9	80.4	314.2	12.6	66.5	235.1	0.8	107.00	100.95
2004	238.8	31.2	66.5	336.5	12.2	49.7	274.6	0.9	117.00	108.13
2005 f	250.0	40.0	49.7	339.7	12.0	70.0	257.7	0.9	--	--

-- = Not available. f = ERS forecast. r = revised. 1/ Source: National Agricultural Statistics Service, USDA for 1977-81 and 1992 to the present; other years are ER estimates. 2/ Source: Bureau of the Census, U.S. Department of Commerce. All product weight data were converted to a fresh-weight basis using a factor of 1.43. 3/ Source: NASS. Dec. 31 stocks on a fresh-weight basis. 4/ Deflated using the GDP implicit price deflator, 2000=100.

Table 73--U.S. carrots for freezing: Supply, utilization, and price, farm weight, 1979-2005

Year	Supply				Utilization				Season-average price	
	Production 1/	Imports 2/	Beginning stocks	Total	Exports 2/	Ending stocks 3/	Domestic	Per capita use	Current dollars 1/	Constant 2000 dollars 4/
	-- Million pounds --							Pounds	-- \$/short ton --	
1979	478.8	--	297.9	776.7	32.5	320.9	423.3	1.9	46.50	93.85
1980	347.9	--	320.9	668.8	34.1	250.6	384.1	1.7	53.00	98.07
1981	491.1	--	250.6	741.7	34.4	273.6	433.7	1.9	55.20	93.37
1982	540.0	--	273.6	813.6	22.0	386.3	405.3	1.7	55.00	87.68
1983	386.8	--	386.3	773.1	12.1	339.3	421.7	1.8	59.80	91.71
1984	465.2	--	339.3	804.5	15.0	298.0	491.5	2.1	63.90	94.45
1985	463.3	--	298.0	761.3	10.1	329.1	422.1	1.8	64.40	92.38
1986	492.1	--	329.1	821.2	11.0	379.9	430.3	1.8	62.40	87.58
1987	536.2	--	379.9	916.1	15.2	390.2	510.7	2.1	58.90	80.47
1988	536.3	--	390.2	926.5	32.9	333.3	560.3	2.3	66.10	87.33
1989	653.1	7.3	333.3	993.7	2.8	379.5	611.4	2.5	60.30	76.76
1990	598.4	8.3	379.5	986.2	7.2	408.7	570.3	2.3	64.90	79.54
1991	578.8	5.3	408.7	992.8	9.3	370.6	612.9	2.4	64.20	76.03
1992	675.6	13.3	370.6	1,059.5	4.5	462.4	592.6	2.3	68.90	79.76
1993	733.8	11.2	462.4	1,207.4	7.3	475.0	725.1	2.8	75.60	85.54
1994	751.1	10.8	475.0	1,236.9	9.6	493.5	733.8	2.8	77.20	85.53
1995	762.2	5.3	493.5	1,261.0	12.7	559.9	688.4	2.6	79.00	85.77
1996	724.3	5.3	559.9	1,289.5	12.2	512.9	764.4	2.8	66.90	71.28
1997	744.5	14.9	512.9	1,272.3	22.6	547.6	702.1	2.6	67.40	70.64
1998	706.3	11.3	547.6	1,265.2	36.3	467.1	761.8	2.8	68.30	70.80
1999	772.9	10.8	467.1	1,250.8	11.5	559.1	680.2	2.4	67.30	68.77
2000	751.2	18.0	559.1	1,328.3	19.2	537.6	771.5	2.7	70.30	70.30
2001	375.1	16.9	537.6	929.6	11.5	502.7	415.4	1.5	74.50	72.75
2002 r	476.5	18.9	502.7	998.1	3.6	441.5	553.0	1.9	70.00	67.25
2003 r	448.4	17.4	441.5	907.3	3.1	460.1	444.1	1.5	75.10	70.85
2004 p	444.4	29.6	460.1	934.1	4.6	469.9	459.6	1.6	80.30	74.21
2005 f	468.0	20.0	469.9	957.9	4.0	469.0	484.9	1.6	--	--

-- = Not available. p = preliminary f = ERS forecast. r = Revised. 1/ Derived from pack data published by the American Frozen Food Institute. 2/ Source: Bureau of the Census, U.S. Department of Commerce. All product weight data were converted to a fresh-weight basis using a factor of 1.82. 3/ Dec. 31 stocks (converted to fresh-weight basis) reported by National Agricultural Statistics Service, USDA. 4/ Deflated using the GDP implicit price deflator, 2000=100.

Table 74--U.S. tomatoes for processing: Supply, utilization, and price, farm weight, 1979-2005

Year	Supply				Utilization				Season-average price	
	Production 1/	Imports 2/ 3/	Beginning stocks 4/	Total	Exports 2/ 3/	Ending stocks	Domestic 5/	Per capita use	Current dollars 6/	Constant 2000 dollars 7/
	-- Million pounds --							Pounds	-- \$/short ton --	
1979	14,659.0	308.3	9,782.8	24,750.1	389.0	9,746.4	14,470.9	64.3	67.60	136.43
1980	12,421.2	205.6	9,746.4	22,373.2	333.3	7,442.1	14,486.3	63.6	61.00	112.87
1981	11,432.3	534.8	7,442.1	19,409.2	341.0	5,315.3	13,641.4	59.3	67.50	114.18
1982	14,598.0	1,405.9	5,315.3	21,319.2	290.8	7,002.9	13,959.3	60.1	71.60	114.15
1983	14,059.7	1,239.8	7,002.9	22,302.4	262.5	7,706.6	14,279.8	60.9	68.40	104.90
1984	15,362.3	1,274.1	7,706.6	24,343.0	226.8	7,869.6	16,192.3	68.5	67.40	99.62
1985	14,354.3	1,055.9	7,869.6	23,279.8	192.6	7,971.8	15,078.2	63.2	66.30	95.10
1986	14,796.9	1,118.9	7,971.8	23,887.6	207.3	8,295.2	15,309.3	63.6	63.90	89.68
1987	15,215.4	883.3	8,295.2	24,393.9	230.6	8,262.0	15,831.2	65.2	59.10	80.74
1988	14,819.8	892.3	8,262.0	23,974.1	326.3	8,536.2	15,017.6	61.3	60.70	80.19
1989	18,968.9	1,499.1	8,536.2	29,004.2	489.0	11,350.4	17,164.8	69.4	69.30	88.22
1990	20,710.5	1,069.5	11,350.4	33,130.4	789.0	13,503.3	18,838.1	75.3	67.80	83.10
1991	21,746.0	761.7	13,503.3	36,011.0	975.3	15,489.1	19,546.6	77.1	66.40	78.63
1992	17,554.9	450.0	15,489.1	33,494.0	1,571.5	13,088.2	18,834.3	73.3	58.00	67.14
1993	19,353.3	555.7	13,088.2	32,997.2	1,700.5	11,575.8	19,720.9	75.8	60.10	68.00
1994	23,079.4	858.5	11,575.8	35,513.7	1,856.5	13,562.2	20,095.0	76.3	62.10	68.80
1995	22,570.0	703.6	13,562.2	36,835.8	2,015.9	14,944.7	19,875.2	74.6	63.20	68.62
1996	22,814.6	482.8	14,944.7	38,242.1	2,202.9	16,338.4	19,700.8	73.1	62.30	66.38
1997	19,946.5	706.0	16,338.4	36,990.9	2,671.5	14,513.6	19,805.8	72.6	60.70	63.62
1998	18,804.0	931.1	14,513.6	34,248.7	2,476.2	11,331.8	20,440.7	74.0	65.30	67.69
1999	25,672.0	1,339.6	11,331.8	38,343.4	2,202.8	16,261.6	19,879.0	71.2	71.10	72.65
2000	21,716.5	591.4	16,261.6	38,569.5	2,231.3	16,531.9	19,806.3	70.1	59.80	59.80
2001	18,497.4	1,106.9	16,531.9	36,136.2	2,410.4	15,029.7	18,696.1	65.5	59.20	57.81
2002 r	23,341.6	1,516.7	15,029.7	39,888.0	2,458.3	17,453.6	19,976.1	69.3	58.20	55.91
2003 r	19,639.4	1,152.8	17,453.6	38,245.8	2,935.6	15,003.1	20,307.1	69.8	58.70	55.38
2004	24,532.8	1,282.7	15,003.1	40,818.6	2,989.8	17,129.3	20,699.5	70.4	58.60	54.16
2005 f	21,300.0	1,295.0	17,129.3	39,724.3	3,075.0	15,595.0	21,054.3	71.0	--	--

-- = Not available. r = revised. f = ERS forecast. All data are on a calendar year basis. 1/ Source: National Agricultural Statistics Service, USDA.

2/ Source: Bureau of the Census, U.S. Dept. of Commerce. 3/ All product weight were converted to a fresh-weight basis using--Whole=1.553; Paste=5.432;

Sauce=3.247; Juice=1.527; Catsup=2.457. 4/ Stocks estimated based on a weighted average Jan. 1 stocks to pack. Source: California League of Food Processors.

Stocks for 1989-91 were estimated by ERS based on past relationship to production. After 1991, stocks based on estimates published by the California League

of Food Processors. Dec. 1 stocks data for 1994 to the present were adjusted to Jan. 1 by removing an estimate of Dec. shipments. 5/ Excludes shipments to

U.S. territories from 1978-88. 6/ Value per ton at the packinghouse door. 7/ Constant dollar prices were deflated using the GDP implicit price deflator, 2000=100.

Table 75--U.S. cucumbers for pickles: Supply, utilization, and price, farm weight, 1979-2005

Year	Supply				Utilization			Per capita use	Season-average price	
	Production 1/	Imports 2/	Beginning stocks 3/	Total	Exports 2/	Ending stocks	Domestic		Current dollars 1/	Constant 2000 dollars 4/
-- Million pounds --								Pounds	-- \$/short ton --	
1979	1,337.9	8.0	343.9	1,689.8	6.3	367.3	1,316.2	5.8	145.00	292.65
1980	1,218.3	7.0	367.3	1,592.6	6.8	356.8	1,229.0	5.4	166.00	307.16
1981	1,150.8	5.0	356.8	1,512.6	7.2	276.5	1,228.9	5.3	175.00	296.01
1982	1,179.3	7.1	276.5	1,462.9	6.7	270.4	1,185.8	5.1	--	--
1983	1,207.9	6.7	--	1,214.6	6.6	--	1,208.0	5.2	--	--
1984	1,236.5	7.2	--	1,243.7	8.2	--	1,235.5	5.2	168.00	248.32
1985	1,388.9	9.8	--	1,398.7	9.4	--	1,389.3	5.8	178.00	255.33
1986	1,279.1	11.0	787.0	2,077.1	17.5	778.0	1,281.6	5.3	177.00	248.42
1987	1,270.9	9.6	778.0	2,058.5	25.8	688.8	1,343.9	5.5	180.00	245.92
1988	1,303.2	10.3	688.8	2,002.3	22.7	686.1	1,293.5	5.3	200.00	264.22
1989	1,285.4	11.2	686.1	1,982.7	16.1	682.8	1,283.8	5.2	204.00	259.69
1990	1,307.0	11.4	682.8	2,001.2	19.6	732.4	1,249.2	5.0	209.00	256.16
1991	1,246.1	10.6	732.4	1,989.1	20.4	686.9	1,281.8	5.1	210.00	248.69
1992	1,116.1	12.1	686.9	1,815.1	20.5	627.0	1,167.6	4.5	211.00	244.26
1993	1,174.0	16.7	627.0	1,817.7	19.4	671.9	1,126.4	4.3	215.00	243.26
1994	1,267.0	24.7	671.9	1,963.6	22.9	681.7	1,259.0	4.8	220.00	243.74
1995	1,222.4	25.3	681.7	1,929.4	29.9	554.4	1,345.1	5.0	222.00	241.03
1996	1,127.4	35.2	554.4	1,717.0	33.0	584.7	1,099.3	4.1	248.00	264.25
1997	1,240.2	60.5	584.7	1,885.4	36.7	419.9	1,428.8	5.2	234.00	245.25
1998	1,187.4	66.2	419.9	1,673.5	30.6	535.0	1,107.9	4.0	237.00	245.67
1999	1,256.7	85.3	535.0	1,877.0	30.1	673.2	1,173.7	4.2	238.00	243.18
2000	1,226.3	82.7	673.2	1,982.2	24.1	576.7	1,381.4	4.9	269.00	269.00
2001	1,163.1	65.3	576.7	1,805.1	18.0	721.8	1,065.3	3.7	291.00	284.18
2002 r	1,238.6	57.5	721.8	2,017.9	13.7	447.3	1,556.9	5.4	273.00	262.27
2003 r	1,296.9	87.9	447.3	1,832.1	13.3	526.1	1,292.7	4.4	275.00	259.44
2004	1,172.0	93.9	526.1	1,792.0	16.7	426.0	1,349.3	4.6	268.00	247.69
2005 f	1,285.0	99.0	426.0	1,810.0	15.0	515.0	1,280.0	4.3	--	--

-- = Not available. r = revised. f = ERS forecast. 1/ Source: National Agricultural Statistics Service, USDA. (1970-81, 1984-90). ERS estimates 1982-83.

2/ Source: Bureau of the Census. U.S. Department of Commerce. All product weight data were converted to a fresh weight basis using a factor of 0.744.

Data are on a calendar year. Imports for 1970-76 were estimated as 15 percent of a misc. pickled vegetable category. 3/ Brine stocks on Oct. 1 from 1970-82 as reported by the Pickle Packers International, Inc. Stocks in tanks, barrels, & fresh pack on Dec. 1 as reported by USDA, NASS. All stocks converted to a fresh weight basis (factor=0.744). Stocks not available 1983-85. 4/ Deflated by the GDP implicit price deflator, 2000=100.

Table 76--U.S. sweet potatoes, all uses: Supply, utilization, and price, farm weight, 1979-2005

Year	Supply				Utilization						Season-average price	
	Production 1/	Imports 2/	Beginning stocks 3/	Total	Exports 2/	Seed use 4/	Feed, shrink & loss 5/	Ending stocks	Domestic	Per capita use	Current dollars 1/	Constant 2000 dollars 6/
-- Million pounds --											Pounds	-- \$/cwt --
1979	1,337.0	13.1	131.2	1,481.3	19.4	92.5	81.2	147.9	1,140.3	5.1	8.92	18.00
1980	1,095.3	2.5	147.9	1,245.7	17.4	92.4	67.8	69.2	998.9	4.4	13.60	25.17
1981	1,279.9	7.9	69.2	1,357.0	19.8	110.8	60.6	91.5	1,074.3	4.7	13.60	23.00
1982	1,483.3	10.3	91.5	1,585.1	13.6	98.9	107.6	112.9	1,252.1	5.5	8.0	12.80
1983	1,208.3	16.7	112.9	1,337.9	14.7	104.7	80.2	87.4	1,050.9	4.5	13.6	20.86
1984	1,290.2	17.4	87.4	1,395.0	16.7	105.0	71.3	60.0	1,142.0	4.8	14.00	20.69
1985	1,457.3	21.6	60.0	1,538.9	18.2	103.9	72.9	89.4	1,254.5	5.3	8.81	12.64
1986	1,236.8	17.0	89.4	1,343.2	19.4	100.2	61.8	136.2	1,025.6	4.3	10.90	15.30
1987	1,161.1	18.3	136.2	1,315.6	17.1	98.8	58.1	97.1	1,044.6	4.3	11.60	15.85
1988	1,094.5	18.4	97.1	1,210.0	14.7	95.3	54.7	82.1	963.2	3.9	12.90	17.04
1989	1,135.8	20.1	82.1	1,238.0	13.9	96.7	56.8	100.0	970.7	3.9	16.40	20.88
1990	1,259.4	19.1	--	1,278.5	14.7	100.5	63.0	--	1,100.4	4.4	9.70	11.89
1991	1,120.3	17.2	--	1,137.5	16.1	85.3	56.0	--	980.2	3.9	13.30	15.75
1992	1,200.5	17.4	--	1,217.9	19.3	91.6	60.0	--	1,047.0	4.1	12.20	14.12
1993	1,102.7	16.0	--	1,118.7	23.0	88.1	55.1	--	952.5	3.7	15.10	17.09
1994	1,338.0	17.8	--	1,355.8	22.0	91.2	66.9	--	1,175.6	4.5	14.00	15.51
1995	1,282.1	22.0	--	1,304.1	26.0	92.4	64.1	--	1,121.6	4.2	15.90	17.26
1996	1,321.6	21.3	--	1,342.9	27.2	93.5	66.1	--	1,156.1	4.3	14.40	15.34
1997	1,332.7	17.2	--	1,349.9	29.6	92.5	66.6	--	1,161.2	4.3	15.80	16.56
1998	1,236.5	17.8	--	1,254.3	37.6	99.5	61.8	--	1,055.4	3.8	15.30	15.86
1999	1,222.1	17.7	--	1,239.8	40.7	103.9	61.1	--	1,034.1	3.7	17.60	17.98
2000	1,378.0	15.3	--	1,393.3	39.1	104.4	68.9	--	1,180.9	4.2	15.30	15.30
2001	1,451.5	13.7	--	1,465.2	47.7	102.3	72.6	--	1,242.6	4.4	15.30	14.94
2002 r	1,279.9	14.7	--	1,294.6	52.0	101.7	51.2	--	1,089.7	3.8	16.80	16.14
2003 r	1,589.1	11.1	--	1,600.2	59.2	102.9	79.5	--	1,358.6	4.7	19.20	18.11
2004	1,611.2	11.4	--	1,622.6	64.1	100.8	80.6	--	1,377.1	4.7	17.50	16.17
2005 f	1,542.0	13.0	--	1,555.0	69.0	104.0	77.0	--	1,305.0	4.4	--	--

-- = Not available. r = revised. f = ERS forecast. 1/ Source: National Agricultural Statistics Service, USDA. 2/ Source: Bureau of the Census, U.S. Department of Commerce. Calendar-year data. Excludes yams. 3/ Canned stocks estimates were discontinued in 1989. 4/ Seed use estimated by ERS as acre: planted times estimated seeding rate per acre. 5/ Estimated by ERS as 5 percent of production. 6/ Deflated by the GDP implicit price deflator, 2000=100

Source: Economic Research Service, USDA.

Table 77--U.S. squash, all uses: Supply, utilization, and price, farm weight, 1979-2005

Year	Supply			Utilization		Per capita use	Season-average price	
	Production 1/	Imports 2/	Total	Exports 2/	Domestic		Current dollars 3/	Constant 2000 dollars 4/
-- Million pounds --						Pounds	-- \$/cwt --	
1979	391.3	93.8	485.1	0.0	485.1	2.2	17.88	36.09
1980	438.7	86.9	525.6	0.0	525.6	2.3	22.14	40.97
1981	453.8	80.9	534.6	0.0	534.6	2.3	23.14	39.15
1982	466.2	104.2	570.4	0.0	570.4	2.5	23.07	36.78
1983	484.1	114.8	598.9	0.0	598.9	2.6	26.48	40.60
1984	487.2	133.2	620.4	0.0	620.4	2.6	24.10	35.61
1985	515.2	122.1	637.3	0.0	637.3	2.7	26.19	37.57
1986	541.7	126.2	667.9	0.0	667.9	2.8	30.00	42.11
1987	546.0	153.1	699.1	0.0	699.1	2.9	29.29	40.01
1988	612.4	141.6	754.0	0.0	754.0	3.1	28.10	37.12
1989	661.9	194.1	856.1	2.3	853.8	3.5	22.62	28.79
1990	693.2	193.1	886.3	4.7	881.6	3.5	21.90	26.85
1991	737.6	202.8	940.4	4.8	935.6	3.7	31.67	37.50
1992	762.5	227.3	989.8	6.0	983.8	3.8	25.36	29.35
1993	756.0	242.9	998.9	7.0	991.9	3.8	21.90	24.78
1994	785.7	262.7	1,048.4	6.6	1,041.8	4.0	22.62	25.06
1995	713.9	298.7	1,012.6	7.1	1,005.5	3.8	31.60	34.30
1996	663.0	345.8	1,008.8	6.9	1,001.9	3.7	32.24	34.35
1997	714.7	349.7	1,064.4	6.8	1,057.6	3.9	27.76	29.10
1998	754.0	408.6	1,162.6	7.0	1,155.7	4.2	40.71	42.20
1999	781.1	378.4	1,159.5	7.5	1,152.0	4.1	36.31	37.10
2000	881.2	386.2	1,267.4	8.1	1,259.3	4.5	23.90	23.90
2001	779.1	435.4	1,214.5	8.6	1,206.0	4.2	22.20	21.68
2002 r	879.2	465.0	1,344.2	8.3	1,335.9	4.6	23.10	22.19
2003 r	768.5	531.4	1,299.9	8.4	1,291.5	4.4	25.60	24.15
2004	775.6	545.8	1,321.4	8.0	1,313.4	4.5	28.70	26.52
2005 f	790.0	551.3	1,341.3	9.0	1,332.3	4.5	--	--

-- = Not available. r = revised. p = preliminary. f = ERS forecast.

1/ Calendar year. Includes both fresh and processing squash of all types. Source: ERS through 1999, USDA, NASS thereafter. 2/ Source: Bureau of the Census USDC. Includes chayote squash since 1989. Exports are estimated as 5 percent of misc vegetables (HS 0709905000). Import codes = 0709902000, 0709901000

4/ Through 1999, prices are the season average for Florida squash. U.S. average price used from 2000 on. 3/ Constant dollar prices calculated using the GDP implicit price deflator, 2000=100.

Table 78--U.S. onions for dehydrating: Supply, utilization, and price, farm weight, 1979-2005 1/

Year	Supply				Utilization				Season-average price		
	Production 2/	Imports 3/ 4/	Beginning stocks 5/	Total	Exports 3/ 4/	Shrink and loss 6/	Ending stocks 5/	Domestic	Per capita use	Current dollars 7/	Constant 2000 dollars 8/
	-- Million pounds --									Pounds	-- \$/cwt --
1979	722.3	0.5	21.2	744.0	265.2	18.0	27.1	433.7	1.9	--	--
1980	456.0	0.8	27.1	484.0	284.2	10.5	13.8	175.5	0.8	--	--
1981	533.9	2.1	13.8	549.7	335.0	11.1	14.8	188.9	0.8	--	--
1982	790.0	0.1	14.8	804.9	310.6	11.0	17.9	465.4	2.0	--	--
1983	697.6	0.3	17.9	715.8	299.1	11.0	17.5	388.2	1.7	--	--
1984	701.5	2.2	17.5	721.3	341.2	9.8	19.6	350.6	1.5	--	--
1985	703.0	1.2	19.6	723.9	304.6	24.9	19.3	375.2	1.6	--	--
1986	756.4	0.8	19.3	776.5	294.8	10.0	16.7	455.0	1.9	--	--
1987	749.4	0.2	16.7	766.3	361.1	16.0	20.4	368.8	1.5	--	--
1988	798.9	2.9	20.4	822.2	379.2	14.0	20.3	408.7	1.7	--	--
1989	769.5	48.1	20.3	838.0	407.7	10.0	21.4	398.8	1.6	--	--
1990	880.8	95.7	21.4	997.9	463.2	11.7	22.2	500.8	2.0	--	--
1991	804.2	46.9	22.2	873.4	443.0	8.7	23.2	398.5	1.6	--	--
1992	783.8	43.8	23.2	850.8	444.7	13.8	23.4	368.9	1.4	--	--
1993	956.0	59.4	23.4	1,038.8	483.5	17.3	19.4	518.6	2.0	6.10	6.90
1994	932.0	13.5	19.4	964.9	675.9	13.3	26.7	249.0	0.9	4.97	5.51
1995	952.0	4.6	26.7	983.3	592.2	13.3	25.6	352.1	1.3	5.65	6.13
1996	846.0	2.1	25.6	873.7	606.1	14.6	25.9	227.1	0.8	5.60	5.97
1997	916.0	8.1	25.9	950.0	665.1	13.9	27.2	243.8	0.9	5.74	6.02
1998	932.7	5.3	27.2	965.2	624.6	12.5	26.0	302.1	1.1	6.55	6.79
1999	1,255.0	10.3	26.0	1,291.3	609.8	12.5	32.4	636.6	2.3	6.55	6.69
2000	1,058.0	10.7	32.4	1,101.1	616.7	12.5	30.4	441.5	1.6	6.30	6.30
2001	912.5	19.5	30.4	962.4	620.6	12.5	32.7	296.6	1.0	5.50	5.37
2002 r	860.2	42.8	32.7	935.7	581.9	12.5	29.9	311.4	1.1	5.30	5.09
2003 r	1,080.0	48.1	29.9	1,158.0	579.1	12.5	30.3	536.1	1.8	5.18	4.89
2004	813.0	58.5	30.3	901.8	513.7	12.5	36.0	339.6	1.2	5.13	4.74
2005 f	850.0	63.0	36.0	949.0	525.0	12.5	30.0	381.5	1.3	--	--

-- = Not available. p = preliminary r = revised f = ERS forecast.

1/ Excludes onions for fresh, canning, and freezing. 2/ From 1979-92, estimated as 76 percent of California summer crop. After 1992, production for processing estimated by USDA/NASS. Price data also estimated by USDA/NASS starting in 1993 crop. 3/ Product-weight data was converted to fresh basis using factor of 9.0. 4/ Data from FATUS, USDA-ERS
5/ Stocks are for raw product to be processed and do not include finished inventory. Estimated as 80 percent of California summer onion stocks from 1970-80. Since 1980, estimated as 2.5 percent of U.S. Jan 1 onion inventory.
6/ Estimated as 50 percent of California's summer crop shrinkage and loss (assumes lower shrink in processing)
7/ Unit value of California onions destined for processing. 8/ Deflated by the GDP implicit price deflator, 2000=100

Table 79--Broccoli: U.S. monthly average retail price, marketing spread, and shipping-point price, 1995-2005

Calendar year	Retail value 1/ 2/	Marketing spread		Shipping-point price 3/	
		Actual	Portion of retail	Actual 1/	Portion of retail
		-- Cents/lb --	Percent	Cents/lb	Percent
1995	81.7	52.4	64.2	29.3	35.8
1996	86.5	59.2	68.4	27.3	31.6
1997	93.1	64.1	68.9	29.0	31.1
1998	104.1	74.1	71.1	30.1	28.9
1999	95.5	71.1	74.5	24.3	25.5
2000	108.1	76.8	71.0	31.4	29.0
2001	93.5	65.7	70.2	27.9	29.8
2002	113.4	81.2	71.6	32.2	28.4
2003	114.0	80.3	70.4	33.7	29.6
2004	113.5	79.5	70.1	34.0	29.9
2005 f	118.8	83.8	70.5	35.0	29.5

f = Forecast.

1/ Prices are simple 12-month averages. 2/ Adjusted to allow 5 percent for waste and spoilage incurred during marketing

3/ Average of monthly f.o.b. shipping-point prices as reported by USDA-NASS.

Sources: Bureau of Labor Statistics, U.S. Department of Labor and National Agricultural Statistics Service, USDA.

Table 80--Lettuce, iceberg: U.S. monthly average retail price, marketing spread, and shipping-point price, 1979-2005

Year	Retail value 1/ 2/	Marketing spread		Shipping-point price 3/	
		Actual	Portion of retail	Actual 1/	Portion of retail
	-- Cents/lb --		Percent	Cents/lb	Percent
1979 4/	--	--	--	9.4	--
1980	42.1	33.3	79.1	8.8	20.9
1981	45.3	34.3	75.8	11.0	24.2
1982	51.8	39.7	76.7	12.1	23.3
1983	51.5	39.1	75.9	12.4	24.1
1984	47.7	37.0	77.6	10.7	22.4
1985	50.1	38.5	76.8	11.6	23.2
1986	49.1	37.9	77.1	11.2	22.9
1987	57.6	40.6	70.5	17.0	29.5
1988	58.4	45.7	78.2	12.7	21.8
1989	56.2	44.4	78.9	11.9	21.1
1990	53.8	41.9	78.0	11.8	22.0
1991	56.2	44.8	79.7	11.4	20.3
1992	53.6	41.1	76.6	12.5	23.4
1993	61.0	45.4	74.4	15.6	25.6
1994	56.5	40.9	72.5	15.6	27.5
1995	74.5	53.3	71.5	21.2	28.5
1996	60.2	45.6	75.6	14.7	24.4
1997	64.5	45.9	71.2	18.6	28.8
1998	70.4	54.9	78.0	15.5	22.0
1999	62.7	48.9	78.0	13.8	22.0
2000	68.4	51.0	74.5	17.5	25.5
2001	73.7	54.9	74.5	18.8	25.5
2002	80.1	57.8	72.2	22.2	27.8
2003	76.5	55.5	72.5	21.1	27.5
2004	74.2	59.0	79.5	15.2	20.5
2005 f	74.4	56.4	75.8	18.0	24.2

-- = Not available. f = forecast.

1/ Prices are simple 12-month averages. 2/ Adjusted to allow 7 percent for waste and spoilage incurred during marketing

3/ Average of monthly f.o.b. shipping-point prices as reported by USDA-NASS. 4/ Retail prices not reported in 1979.

Sources: Bureau of Labor Statistics, U.S. Department of Labor and National Agricultural Statistics Service, USDA.

Table 81--Tomatoes, fresh field-grown: U.S. monthly average retail price, marketing spread, and shipping-point price, 1979-2005

Year	Retail value 1/ 2/	Marketing spread		Shipping-point price 3/	
		Actual	Portion of retail	Actual 1/	Portion of retail
	-- Cents/lb --		Percent	Cents/lb	Percent
1979 4/	--	--	--	23.0	--
1980	60.6	40.3	66.4	20.4	33.6
1981	69.3	43.8	63.2	25.5	36.8
1982	66.5	43.1	64.8	23.4	35.2
1983	71.2	44.7	62.8	26.5	37.2
1984	72.7	44.7	61.6	27.9	38.4
1985	70.0	41.5	59.3	28.5	40.7
1986	74.1	48.7	65.7	25.4	34.3
1987	74.1	47.5	64.1	26.6	35.9
1988	75.1	47.9	63.8	27.2	36.2
1989	82.1	47.5	57.9	34.6	42.1
1990	97.2	57.6	59.2	39.7	40.8
1991	90.6	57.5	63.5	33.1	36.5
1992	98.5	58.3	59.2	40.2	40.8
1993	97.5	64.0	65.7	33.5	34.3
1994	97.7	70.1	71.8	27.6	28.2
1995	104.0	77.1	74.1	26.9	25.9
1996	108.9	75.6	69.5	33.3	30.5
1997	116.4	81.7	70.2	34.7	29.8
1998	132.9	97.1	73.1	35.7	26.9
1999	123.3	98.0	79.5	25.3	20.5
2000	124.4	93.5	75.1	30.9	24.9
2001	118.8	84.1	70.8	34.7	29.2
2002	119.2	85.3	71.6	33.9	28.4
2003	135.8	98.6	72.6	37.2	27.4
2004	144.5	103.4	71.5	41.1	28.5
2005 f	132.3	94.3	71.3	38.0	28.7

-- = Not available. f = forecast.

1/ Prices are simple 12-month averages. 2/ Adjusted to allow 10 percent for waste and spoilage incurred during marketing

3/ Average of monthly f.o.b. shipping-point prices as reported by USDA-NASS. 4/ Retail prices not reported in 1979.

Sources: Bureau of Labor Statistics, U.S. Department of Labor and National Agricultural Statistics Service, USDA.

Table 82--Potatoes, fresh: U.S. retail price, marketing spread, and grower-packer return, 1979-2005

Calendar year	Retail value 1/ 2/	Marketing spread		Shipping-point price 3/	
		Actual	Portion of retail	Actual 1/	Portion of retail
		-- Cents/lb --	Percent	Cents/lb	Percent
1979 4/	--	--	--	3.16	--
1980	18.34	13.5	73.7	4.82	26.3
1981	23.96	17.0	71.0	6.95	29.0
1982	20.23	15.1	74.8	5.10	25.2
1983	19.81	14.8	74.9	4.97	25.1
1984	23.24	15.1	65.1	8.12	34.9
1985	19.93	14.5	72.8	5.41	27.2
1986	23.09	17.8	77.2	5.26	22.8
1987	26.52	20.4	76.9	6.14	23.1
1988	25.02	20.4	81.3	4.67	18.7
1989	32.80	25.5	77.9	7.26	22.1
1990	35.58	28.0	78.6	7.60	21.4
1991	31.66	25.8	81.6	5.84	18.4
1992	29.23	24.2	82.9	5.01	17.1
1993	33.45	26.0	77.6	7.48	22.4
1994	35.90	28.5	79.4	7.38	20.6
1995	36.42	28.7	78.9	7.68	21.1
1996	36.58	29.0	79.4	7.53	20.6
1997	34.14	28.6	83.8	5.52	16.2
1998	36.05	29.5	82.0	6.50	18.0
1999	37.85	30.2	79.9	7.61	20.1
2000	36.46	30.1	82.6	6.35	17.4
2001	37.44	29.6	79.2	7.80	20.8
2002	47.36	35.1	74.0	12.30	26.0
2003	44.06	36.0	81.7	8.06	18.3
2004	43.58	36.5	83.6	7.13	16.4
2005 f	44.16	37.2	84.1	7.00	15.9

-- = Not available. f = ERS forecast.

1/ Prices are simple 12-month averages. 2/ Adjusted to allow 4 percent for waste and spoilage incurred during marketing. 3/ Average of monthly f.o.b. shipping-point prices as reported by USDA-NASS. Includes fresh market only after 1983. From 1970-83, includes potatoes for all uses.

4/ Retail prices not reported in 1979.

Sources: Bureau of Labor Statistics, U.S. Department of Labor and National Agricultural Statistics Service, USDA.

Table 83--Vegetables, selected: Fresh and processing per capita utilization, 1979-2005

Year	Asparagus			Broccoli		Carrots			Cauliflower		Total		
	Fresh	Canning	Freezing	Fresh	Freezing	Fresh	Canning	Freezing	Fresh	Freezing	Fresh	Canning	Freezing
-- Pounds, farm weight --													
1979	0.3	0.3	0.2	1.2	1.4	5.9	1.8	1.9	1.1	0.7	8.5	2.1	4.2
1980	0.3	0.4	0.1	1.4	1.4	6.2	1.7	1.7	1.1	0.8	9.0	2.1	4.0
1981	0.3	0.4	0.1	1.7	1.5	6.1	1.5	1.9	1.4	0.9	9.5	1.9	4.4
1982	0.4	0.3	0.1	2.0	1.5	6.6	1.1	1.7	1.3	0.9	10.3	1.4	4.2
1983	0.4	0.3	0.1	2.0	1.5	6.5	1.1	1.8	1.4	0.8	10.3	1.4	4.2
1984	0.4	0.3	0.1	2.5	1.8	6.7	1.8	2.1	1.8	0.9	11.4	2.1	4.9
1985	0.5	0.3	0.1	2.6	1.9	6.5	1.3	1.8	1.8	0.9	11.4	1.6	4.7
1986	0.6	0.3	0.1	3.0	1.7	6.5	1.0	1.8	2.2	0.9	12.3	1.3	4.5
1987	0.6	0.3	0.1	3.1	2.2	8.3	0.9	2.1	2.1	0.9	14.1	1.2	5.3
1988	0.6	0.3	0.1	3.8	2.4	7.1	1.0	2.3	2.2	0.9	13.7	1.3	5.7
1989	0.6	0.3	0.1	3.8	2.2	8.1	0.9	2.5	2.3	0.8	14.8	1.2	5.6
1990	0.6	0.3	0.1	3.4	2.2	8.3	1.2	2.3	2.2	0.8	14.5	1.5	5.4
1991	0.6	0.3	0.1	3.0	2.3	7.7	1.1	2.4	2.0	0.6	13.3	1.4	5.4
1992	0.6	0.3	0.1	3.4	2.4	8.3	1.7	2.3	1.8	0.7	14.1	2.0	5.5
1993	0.6	0.3	0.1	3.3	2.3	10.8	1.0	2.8	2.1	0.7	16.8	1.3	5.9
1994	0.6	0.2	0.1	4.4	2.3	12.7	1.4	2.8	2.0	0.6	19.7	1.6	5.8
1995	0.6	0.3	0.1	4.3	2.6	11.2	1.6	2.6	1.6	0.6	17.7	1.9	5.9
1996	0.6	0.2	0.1	4.5	2.5	12.4	1.7	2.8	1.7	0.5	19.2	2.0	5.9
1997	0.7	0.2	0.1	5.0	2.3	14.1	1.5	2.6	1.8	0.4	21.6	1.7	5.4
1998	0.7	0.2	0.1	5.0	2.1	9.5	1.5	2.8	1.5	0.8	16.8	1.6	5.7
1999	0.9	0.2	0.1	6.2	2.1	9.3	1.4	2.4	1.8	0.5	18.1	1.6	5.1
2000	1.0	0.2	0.1	5.9	2.3	9.2	1.1	2.7	1.7	0.6	17.8	1.3	5.6
2001	0.9	0.2	0.1	5.4	2.0	9.4	1.1	1.5	1.5	0.5	17.2	1.3	4.1
2002 r	1.0	0.2	0.1	5.4	2.1	8.4	1.9	1.9	1.4	0.3	16.2	2.1	4.4
2003 r	1.0	0.2	0.1	5.5	2.6	8.8	1.2	1.5	1.6	0.4	16.9	1.4	4.6
2004	1.0	0.2	0.1	5.9	2.7	8.9	1.6	1.6	1.8	0.4	17.5	1.8	4.7
2005 f	1.0	0.2	0.1	5.9	2.6	8.7	1.4	1.6	1.8	0.4	17.4	1.6	4.8

f = ERS forecast. r = revised. Totals may not sum due to rounding.

Source: Economic Research Service, USDA.

Table 84--Vegetables, processing: Harvested acreage for canning and freezing, 1979-2004

Year	Snap beans			Sweet corn			Green peas			Tomatoes	Cucumbers
	Canning	Freezing	Total	Canning	Freezing	Total	Canning	Freezing	Total	Processing	Processing
-- Acres --											
1979	221,450	63,970	285,420	297,920	119,720	417,640	236,940	155,380	392,320	312,030	131,680
1980	199,280	56,410	255,690	262,930	112,470	375,400	203,500	118,160	321,660	263,030	116,410
1981	162,010	56,290	218,300	274,080	126,920	401,000	174,010	119,080	293,090	253,920	97,530
1982	144,450	59,960	204,410	290,280	156,620	446,900	151,250	152,580	303,830	295,300	--
1983	139,490	57,240	196,730	266,410	133,390	399,800	158,260	150,540	308,800	292,020	--
1984	154,340	62,300	216,640	283,850	143,350	427,200	171,620	158,850	330,470	291,870	103,580
1985	160,080	62,080	222,160	272,970	162,330	435,300	182,440	171,180	353,620	265,500	115,200
1986	134,640	55,920	190,560	254,880	158,500	413,380	144,180	128,240	272,420	252,330	110,510
1987	158,500	65,510	224,010	265,050	165,870	430,920	158,040	132,260	290,300	257,400	109,630
1988	155,190	62,460	217,650	275,990	170,210	446,200	147,250	136,650	283,900	274,920	118,870
1989	178,740	70,260	249,000	289,000	175,450	464,450	155,150	161,350	316,500	320,850	124,170
1990	166,850	76,280	243,130	287,330	202,750	490,080	155,710	185,390	341,100	354,700	115,490
1991	163,560	67,990	231,550	330,420	215,440	545,860	159,690	173,110	332,800	355,980	104,240
1992	139,920	52,470	192,390	293,640	192,730	486,370	161,740	171,080	332,820	273,910	102,510
1993	137,070	59,460	196,530	293,990	178,070	472,060	95,370	133,230	228,600	307,470	109,150
1994	150,250	71,650	221,900	303,490	212,610	516,100	129,240	160,170	289,410	340,060	116,640
1995	151,440	64,600	216,040	284,290	199,620	483,910	132,420	171,580	304,000	344,380	117,090
1996	144,870	62,180	207,050	276,200	198,000	474,200	119,600	130,200	249,800	339,140	105,200
1997	128,380	66,700	195,080	246,500	219,300	465,800	111,400	159,800	271,200	283,390	103,370
1998	129,100	69,600	198,700	255,100	212,200	467,300	113,350	160,550	273,900	299,960	102,870
1999	147,770	64,380	212,150	256,500	209,800	466,300	110,200	161,440	271,640	350,410	105,300
2000	159,980	58,400	218,380	264,100	196,300	460,400	123,300	153,940	277,240	289,600	104,710
2001	125,080	68,900	193,980	225,100	222,050	447,150	86,800	124,840	211,640	274,860	108,260
2002	136,900	64,900	201,800	204,600	212,500	417,100	93,100	119,100	212,200	312,200	117,800
2003	132,600	57,000	189,600	216,200	210,400	426,600	99,600	132,500	232,100	293,920	118,800
2004	137,500	60,900	198,400	212,500	193,300	405,800	80,300	122,900	203,200	300,620	113,500

Year	Lima beans			Spinach			Beets 2/	Carrots	Cabbage 2/	Selected total 1/
	Canning	Freezing	Total	Canning	Freezing	Total	Canning	Processing	Processing	
-- Acres --										
1979	26,070	39,300	65,370	8,060	12,720	20,780	17,440	--	9,800	1,539,090
1980	21,700	29,120	50,820	10,420	11,220	21,640	13,340	--	9,140	1,332,190
1981	20,010	29,670	49,680	8,340	11,530	19,870	9,990	--	10,161	1,263,840
1982	--	--	--	--	--	--	--	--	--	1,250,440
1983	--	--	--	--	--	--	--	--	--	1,197,350
1984	--	--	--	--	--	--	--	--	--	1,369,760
1985	--	--	--	--	--	--	--	--	--	1,391,780
1986	--	--	--	--	--	--	--	--	--	1,239,200
1987	--	--	--	--	--	--	--	--	--	1,312,260
1988	--	--	--	--	--	--	--	--	--	1,341,540
1989	--	--	--	--	--	--	--	--	--	1,474,970
1990	--	--	--	--	--	--	--	--	--	1,544,500
1991	--	--	--	--	--	--	--	--	--	1,570,430
1992	8,320	22,970	31,290	5,930	8,400	14,330	7,480	--	5,220	1,388,000
1993	7,200	29,900	37,100	7,450	7,900	15,350	8,430	25,180	5,320	1,313,810
1994	9,500	37,800	47,300	7,920	8,900	16,820	9,890	24,040	6,290	1,484,110
1995	9,200	43,100	52,300	7,810	8,400	16,210	10,550	28,300	7,620	1,465,420
1996	9,350	41,450	50,800	7,110	8,500	15,610	10,210	25,720	7,290	1,375,390
1997	12,400	42,030	54,430	5,330	8,990	14,320	7,500	22,360	5,490	1,318,840
1998	10,470	40,170	50,640	5,650	7,050	12,700	6,610	23,780	7,050	1,342,730
1999	8,510	46,470	54,980	4,950	10,480	15,430	7,300	23,060	6,180	1,405,800
2000	7,200	42,550	49,750	3,620	11,100	14,720	7,470	20,150	7,510	1,350,330
2001	6,900	44,300	51,200	2,060	11,880	13,940	6,650	18,680	6,950	1,235,890
2002	6,700	44,700	51,400	1,620	9,800	11,420	2,300	15,600	--	1,261,100
2003	4,200	41,600	45,800	1,300	12,800	14,100	2,200	15,950	--	1,261,020
2004	3,500	38,100	41,600	900	11,500	12,400	3,900	15,760	2,000	1,221,520

-- = Not available.

1/ Does not include cucumbers for 1982 and 1983. Includes only the five commodities for which there were data during the 1980s. 2/ New York only after 2001

Source: National Agricultural Statistics Service, USDA except beets and cabbage from the New York Agricultural Statistics Service after 2001.

Table 85--Vegetables, processing: Production for canning and freezing, 1979-2004

Year	Snap beans			Sweet corn			Green peas			Tomatoes	Cucumbers
	Canning	Freezing	Total	Canning	Freezing	Total	Canning	Freezing	Total	Processing	Processing
-- Short tons --											
1979	601,730	167,400	769,130	1,631,520	832,420	2,463,940	368,590	244,760	613,350	7,329,510	668,970
1980	543,640	160,590	704,230	1,388,610	769,400	2,158,010	301,330	182,910	484,240	6,210,590	609,170
1981	487,660	184,510	672,170	1,546,200	831,970	2,378,170	270,820	184,230	455,050	5,716,130	575,380
1982	450,050	193,810	643,860	1,613,540	1,126,910	2,740,450	265,610	230,680	496,290	7,298,990	--
1983	408,950	178,460	587,410	1,326,320	900,740	2,227,060	220,900	204,840	425,740	7,029,840	--
1984	464,530	201,580	666,110	1,582,470	969,700	2,552,170	249,040	246,300	495,340	7,681,160	618,240
1985	489,210	213,280	702,490	1,529,340	1,110,660	2,640,000	295,550	282,260	577,810	7,177,130	694,430
1986	420,100	189,300	609,400	1,475,940	1,083,500	2,559,440	216,230	198,650	414,880	7,398,470	639,550
1987	480,800	205,030	685,830	1,638,330	1,228,300	2,866,630	226,140	213,390	439,530	7,607,690	635,450
1988	400,630	187,650	588,280	1,328,400	1,092,000	2,420,400	126,740	186,400	313,140	7,409,920	651,580
1989	596,890	272,810	869,700	1,688,060	1,261,280	2,949,340	247,040	257,620	504,660	9,484,470	642,690
1990	518,990	268,480	787,470	1,676,800	1,443,810	3,120,610	236,500	291,650	528,150	10,355,260	653,480
1991	539,720	228,100	767,820	1,935,580	1,460,500	3,396,080	220,400	270,710	491,110	10,872,990	623,030
1992	454,340	191,560	645,900	1,842,190	1,409,380	3,251,570	299,840	269,560	569,400	8,777,430	558,070
1993	438,800	222,800	661,600	1,460,780	1,260,410	2,721,190	138,670	212,410	351,080	9,676,667	586,980
1994	538,050	278,780	816,830	2,119,840	1,611,200	3,731,040	214,500	274,080	488,580	11,539,710	633,518
1995	476,770	228,770	705,540	1,707,050	1,617,100	3,324,150	200,910	291,680	492,590	11,285,007	611,180
1996	536,700	248,220	784,920	1,723,620	1,572,710	3,296,330	199,164	218,508	417,672	11,407,301	563,689
1997	471,930	257,320	729,250	1,647,250	1,695,080	3,342,330	203,950	276,050	480,000	9,973,259	620,100
1998	470,280	260,710	730,990	1,660,810	1,594,750	3,255,560	193,450	290,450	483,900	9,402,010	593,720
1999	528,120	250,310	778,430	1,746,780	1,550,610	3,297,390	186,430	275,160	461,590	12,836,020	628,360
2000	590,870	242,620	833,490	1,701,970	1,458,050	3,160,020	223,360	307,190	530,550	10,858,240	613,160
2001	434,120	254,020	688,140	1,517,570	1,629,960	3,147,530	155,800	235,180	390,980	9,248,720	581,540
2002	534,710	259,000	793,710	1,428,000	1,639,690	3,067,690	137,700	212,160	349,860	11,670,820	619,310
2003	503,470	224,170	727,640	1,556,310	1,709,740	3,266,050	209,090	258,580	467,670	9,819,710	648,430
2004	561,260	262,280	823,540	1,458,270	1,509,910	2,968,180	138,550	251,540	390,090	12,266,410	585,980

Year	Spinach			Asparagus	Broccoli	Cauliflower	Beets 2/	Carrots	Cabbage 2/	Lima beans	Selected
	Canning	Freezing	Total	Processing	Processing	Processing	Canning	Processing	Processing	Processing	total 1/
-- Short tons --											
1979	52,920	101,480	154,400	63,500	152,300	74,530	249,720	462,200	237,820	89,170	12,597,430
1980	74,080	90,640	164,720	44,410	147,900	72,720	205,370	359,170	209,020	61,270	10,790,440
1981	57,110	95,720	152,830	44,640	150,240	86,590	155,700	365,960	246,090	65,010	10,444,330
1982	--	--	--	44,000	170,220	97,530	--	419,830	--	--	11,911,170
1983	--	--	--	43,300	137,220	85,510	--	393,570	--	--	10,929,650
1984	--	--	--	42,690	177,090	93,560	--	399,520	--	--	12,725,880
1985	--	--	--	49,210	173,660	87,940	--	371,370	--	--	12,474,040
1986	--	--	--	42,080	154,350	81,060	--	373,970	--	--	12,273,200
1987	--	--	--	47,880	145,540	72,330	--	391,220	--	--	12,892,100
1988	--	--	--	47,030	138,480	67,940	--	349,390	--	--	11,986,160
1989	--	--	--	50,140	138,450	59,130	--	458,710	--	--	15,157,290
1990	--	--	--	50,600	122,600	61,180	--	441,610	--	--	16,120,960
1991	--	--	--	43,820	91,100	37,300	--	430,020	--	--	16,753,270
1992	44,920	65,800	110,720	48,720	92,290	41,600	117,720	554,700	165,520	39,990	14,539,680
1993	57,870	71,380	129,250	47,540	68,710	43,660	108,210	498,150	134,520	47,150	14,655,577
1994	64,340	83,570	147,910	44,300	78,110	42,290	149,620	559,940	184,960	64,430	17,934,318
1995	60,000	75,020	135,020	46,180	98,590	41,550	150,000	594,300	173,870	71,520	17,199,087
1996	59,300	84,550	143,850	43,780	63,250	27,640	125,870	590,460	141,920	75,050	17,195,042
1997	41,180	86,510	127,690	38,920	56,810	28,300	122,000	569,450	183,670	80,070	15,838,419
1998	42,060	68,130	110,190	35,720	56,148	71,450	103,530	549,280	172,550	74,500	15,178,778
1999	40,800	82,140	122,940	36,070	58,656	39,186	117,200	575,640	177,880	67,580	18,711,342
2000	31,700	104,950	136,650	38,400	40,670	38,480	113,160	518,880	208,270	58,890	16,631,890
2001	20,050	107,050	127,100	35,290	46,750	39,410	111,180	452,240	174,360	67,160	14,630,600
2002 r	9,990	96,180	106,170	30,050	39,000	18,910	28,060	401,250	--	65,540	16,990,600
2003 r	12,200	107,930	120,130	32,450	79,454	16,500	33,440	449,570	--	60,180	15,507,474
2004	10,800	119,420	130,220	27,900	87,683	16,415	39,390	428,080	80,000	53,550	17,594,278

-- = Not available. r = revised.

1/ Does not include cucumbers for 1982 and 1983. Includes only the nine commodities for which there were data during the 1980s. 2/ New York only after 2001.

Source: National Agricultural Statistics Service, USDA except beets and cabbage from the New York Agricultural Statistics Service after 2001.

Table 86--Vegetables, processing: Value of production for canning and freezing, 1979-2004 1/

Year	Snap beans			Sweet corn			Green peas			Tomatoes	Cucumbers
	Canning	Freezing	Total	Canning	Freezing	Total	Canning	Freezing	Total	Processing	Processing
-- \$1,000 --											
1979	90,509	27,360	117,869	76,921	49,518	126,439	75,710	53,380	129,090	495,476	97,186
1980	82,820	27,214	110,034	71,883	43,941	115,824	64,527	36,865	101,392	378,853	101,264
1981	78,835	32,559	111,394	97,693	52,355	150,048	61,138	37,918	99,056	385,632	100,629
1982	70,910	35,700	106,610	92,204	75,961	168,165	57,147	55,394	112,541	522,422	--
1983	62,553	31,699	94,252	77,294	55,939	133,233	48,694	43,495	92,189	480,926	--
1984	74,771	39,164	113,935	97,978	64,552	162,530	57,221	60,045	117,266	517,488	103,823
1985	78,378	40,421	118,799	93,269	74,028	167,297	67,312	71,177	138,489	475,709	123,639
1986	62,903	34,359	97,262	82,998	67,823	150,821	45,322	48,459	93,781	472,927	113,400
1987	72,505	37,104	109,609	92,852	77,132	169,984	47,702	50,874	98,576	449,503	114,374
1988	64,377	34,253	98,630	78,253	68,805	147,058	30,950	42,216	73,166	449,797	130,194
1989	101,798	49,560	151,358	110,119	87,148	197,267	58,646	61,317	119,963	657,284	131,082
1990	93,425	50,824	144,249	113,976	103,064	217,040	56,849	74,645	131,494	702,367	136,313
1991	92,944	42,325	135,269	131,683	109,429	241,112	57,572	70,499	128,071	722,114	130,847
1992	75,518	36,513	112,031	113,504	96,079	209,583	70,594	65,360	135,954	509,413	117,585
1993	76,599	41,091	117,690	105,005	92,107	197,112	37,287	50,717	88,004	581,901	126,255
1994	88,277	47,092	135,369	143,189	112,898	256,087	54,687	69,451	124,138	716,469	139,044
1995	79,601	42,778	122,379	132,381	118,775	251,156	57,177	74,585	131,762	713,479	135,933
1996	92,858	46,897	139,755	139,708	119,132	258,840	60,242	58,668	118,910	711,043	139,985
1997	79,264	48,768	128,032	123,467	126,862	250,329	63,282	75,200	138,482	604,905	145,371
1998	76,013	49,360	125,373	117,539	121,209	238,748	55,184	79,400	136,584	613,954	140,553
1999	88,296	46,205	134,501	121,488	112,930	234,418	55,048	71,877	126,925	912,988	149,839
2000	98,489	44,013	142,502	126,121	105,900	232,021	65,034	66,783	131,817	649,066	164,956
2001	64,756	46,358	111,114	112,150	117,528	229,678	44,833	58,480	103,313	547,473	168,958
2002	73,271	46,919	120,190	93,644	115,059	208,703	38,332	50,107	88,439	679,823	169,006
2003	71,941	42,579	114,520	106,697	123,091	229,788	54,632	62,455	117,087	576,441	178,328
2004	82,152	49,560	131,712	103,832	110,161	213,993	35,290	62,742	98,032	719,285	157,112

	Spinach			Asparagus	Broccoli	Cauliflower	Beets 2/	Carrots	Cabbage 2/	Lima beans	Selected
	Canning	Freezing	Total	Processing	Processing	Processing	Canning	Processing	Processing	Processing	total 1/
-- \$1,000 --											
1979	4,488	8,799	13,287	57,152	48,267	14,984	10,536	21,513	7,525	32,831	1,107,976
1980	6,654	8,485	15,139	36,583	55,286	16,719	9,685	19,052	7,121	25,137	935,007
1981	5,146	7,998	13,144	42,408	56,487	20,949	7,348	20,203	9,045	28,600	986,806
1982	--	--	--	--	66,449	24,616	--	23,088	--	--	1,023,891
1983	--	--	--	--	52,824	21,525	--	23,536	--	--	898,485
1984	--	--	--	39,601	68,916	24,900	--	25,521	--	--	1,173,980
1985	--	--	--	46,149	66,292	23,178	--	23,925	--	--	1,183,477
1986	--	--	--	39,028	55,074	21,843	--	23,335	--	--	1,067,471
1987	--	--	--	44,602	51,307	19,827	--	23,056	--	--	1,080,838
1988	--	--	--	47,721	51,809	18,991	--	23,112	--	--	1,040,478
1989	--	--	--	47,862	50,578	17,571	--	27,679	--	--	1,400,644
1990	--	--	--	49,961	47,783	23,736	--	28,643	--	--	1,481,586
1991	--	--	--	41,865	35,654	18,013	--	27,626	--	--	1,480,571
1992	5,557	7,480	13,037	46,201	35,604	18,003	5,879	38,202	6,130	16,823	1,222,576
1993	6,548	7,719	14,267	47,872	26,510	19,231	6,641	37,649	6,270	19,365	1,242,224
1994	5,616	8,784	14,400	46,468	29,912	19,882	8,133	43,240	7,385	28,570	1,510,609
1995	5,767	7,707	13,474	52,999	38,018	18,758	8,814	46,973	7,549	31,881	1,511,457
1996	5,776	8,689	14,465	53,143	24,501	13,174	8,092	39,526	6,029	34,139	1,498,877
1997	4,419	8,928	13,347	47,571	24,036	13,577	8,153	38,396	8,299	36,648	1,390,699
1998	4,266	9,878	14,144	42,748	21,769	38,083	6,361	37,537	7,720	33,602	1,395,349
1999	4,265	12,033	16,298	42,451	24,205	16,066	6,976	38,718	7,781	31,607	1,680,111
2000	2,875	13,704	16,579	45,282	12,648	17,047	6,925	36,458	9,862	25,442	1,431,797
2001	1,819	12,879	14,698	36,579	14,773	17,395	7,317	33,685	8,499	30,854	1,262,968
2002	1,093	11,057	12,150	33,267	15,054	9,228	2,006	28,096	--	28,176	1,351,806
2003 r	1,243	11,581	12,824	37,815	32,020	8,250	2,204	33,750	--	26,615	1,327,999
2004	1,134	13,954	15,088	32,832	37,791	7,846	2,824	34,396	4,040	22,772	1,432,999

-- = Not available. r = revised.

1/ Does not include cucumbers and asparagus for 1982 and 1983. Includes only the nine commodities for which there were data in the 1980s. 2/ New York only after 2001.

Source: National Agricultural Statistics Service, USDA except beets and cabbage from the New York Agricultural Statistics Service after 2001.

Table 87--Vegetables, processing: Raw product prices for canning and freezing, 1979-2004 1/

Year	Snap beans			Sweet corn			Green peas			Tomatoes	Cucumbers
	Canning	Freezing	Average	Canning	Freezing	Average	Canning	Freezing	Average	Canning	Canning
-- Dollars per short ton --											
1979	150.00	163.00	153.00	47.10	59.50	51.30	205.00	218.00	210.00	67.60	145.00
1980	152.00	169.00	156.00	51.80	57.10	53.70	214.00	202.00	209.00	61.00	166.00
1981	162.00	176.00	166.00	63.20	62.90	63.10	226.00	206.00	218.00	67.50	175.00
1982	158.00	184.00	166.00	57.10	67.40	61.40	215.00	240.00	227.00	71.60	--
1983	153.00	178.00	160.00	58.30	62.10	59.80	220.00	212.00	217.00	68.40	--
1984	161.00	194.00	171.00	61.90	66.60	63.70	230.00	244.00	237.00	67.40	168.00
1985	160.00	190.00	169.00	61.00	66.70	63.40	228.00	252.00	240.00	66.30	178.00
1986	150.00	182.00	160.00	56.20	62.60	58.90	210.00	244.00	226.00	63.90	177.00
1987	151.00	181.00	160.00	56.70	62.80	59.30	211.00	238.00	224.00	59.10	180.00
1988	161.00	183.00	168.00	58.90	63.00	60.80	244.00	226.00	234.00	60.70	200.00
1989	171.00	182.00	174.00	65.20	69.10	66.90	237.00	238.00	238.00	69.30	204.00
1990	180.00	189.00	183.00	68.00	71.40	69.60	240.00	256.00	249.00	67.80	209.00
1991	172.00	186.00	176.00	68.00	74.90	71.00	261.00	260.00	261.00	66.40	210.00
1992	166.00	191.00	173.00	61.60	68.20	64.50	235.00	242.00	239.00	58.00	211.00
1993	175.00	184.00	178.00	71.90	73.10	72.40	269.00	239.00	251.00	60.10	215.00
1994	164.00	169.00	166.00	67.50	70.10	68.60	255.00	253.00	254.00	62.10	219.00
1995	167.00	187.00	173.00	77.50	73.40	75.60	285.00	256.00	267.00	63.20	222.00
1996	173.00	189.00	178.00	81.10	75.70	78.50	302.00	268.00	285.00	62.30	248.00
1997	168.00	190.00	176.00	75.00	74.80	74.90	310.00	272.00	288.00	60.70	234.00
1998	162.00	189.00	172.00	70.80	76.00	73.30	296.00	273.00	282.00	65.30	237.00
1999	167.00	185.00	173.00	69.50	72.80	71.10	295.00	261.00	275.00	71.10	238.00
2000	167.00	181.00	171.00	74.10	72.60	73.40	291.00	217.00	248.00	59.80	269.00
2001	149.00	182.00	161.00	73.90	72.10	73.00	288.00	249.00	264.00	59.20	291.00
2002	137.00	181.00	151.00	65.60	70.20	68.00	278.00	236.00	253.00	58.20	273.00
2003 r	143.00	190.00	157.00	68.60	72.00	70.40	261.00	242.00	250.00	58.70	275.00
2004	146.00	189.00	160.00	71.20	73.00	72.10	255.00	249.00	251.00	58.60	268.00

	Lima beans		Beets 2/	Spinach			Cabbage 2/	Carrots	Asparagus	Broccoli	Cauliflower
	Canning	Freezing	Canning	Canning	Freezing	Average	Processing	Processing	Processing	Processing	Processing
-- Dollars per short ton --											
1979	311.00	389.49	42.20	84.81	86.71	86.10	31.60	46.50	900.00	319.00	201.00
1980	350.00	434.88	47.20	89.82	93.61	91.90	34.10	53.00	824.00	374.00	230.00
1981	425.00	446.40	47.20	90.11	83.56	86.00	36.80	55.20	950.00	376.00	242.00
1982	--	--	--	--	--	--	--	55.00	--	390.00	252.00
1983	--	--	--	--	--	--	--	59.80	--	385.00	252.00
1984	--	--	--	--	--	--	--	63.90	928.00	389.00	266.00
1985	--	--	--	--	--	--	--	64.40	938.00	382.00	264.00
1986	--	--	--	--	--	--	--	62.40	927.00	357.00	269.00
1987	--	--	--	--	--	--	--	58.90	932.00	353.00	274.00
1988	--	--	--	--	--	--	--	66.10	1,010.00	374.00	280.00
1989	--	--	--	--	--	--	--	60.30	955.00	365.00	297.00
1990	--	--	--	--	--	--	--	64.90	987.00	390.00	388.00
1991	--	--	--	--	--	--	--	64.20	955.00	391.00	483.00
1992	413.00	423.00	49.90	124.00	114.00	118.00	37.00	68.90	948.00	386.00	433.00
1993	372.00	417.00	61.40	113.00	108.00	110.00	46.60	75.60	1,010.00	386.00	440.00
1994	411.00	451.00	54.40	87.30	105.00	97.40	39.90	77.20	1,050.00	383.00	470.00
1995	424.00	450.00	58.80	96.10	103.00	99.80	43.40	79.00	1,150.00	386.00	451.00
1996	424.00	460.00	64.30	97.40	103.00	101.00	42.50	66.90	1,210.00	387.00	477.00
1997	439.00	462.00	66.80	107.00	103.00	105.00	45.20	67.40	1,220.00	423.00	480.00
1998	407.00	462.00	61.40	101.00	145.00	128.00	44.70	68.30	1,200.00	388.00	533.00
1999	475.00	467.00	59.50	105.00	146.00	133.00	43.70	67.30	1,180.00	413.00	410.00
2000	433.00	432.00	61.20	90.70	131.00	121.00	47.40	70.30	1,180.00	311.00	443.00
2001	514.00	452.00	65.80	90.70	120.00	116.00	48.70	74.50	1,040.00	316.00	441.00
2002	340.00	430.00	71.50	109.00	115.00	114.00	--	70.00	1,110.00	386.00	488.00
2003 r	375.00	442.00	65.90	102.00	107.00	107.00	--	75.10	1,170.00	403.00	500.00
2004	399.00	425.00	71.70	105.00	117.00	116.00	50.50	80.30	1,180.00	431.00	478.00

-- = Not available.

1/ Average is the U.S. average value per ton (equivalent returns at processing-plant door). 2/ Prices for New York only after 2001.

Source: National Agricultural Statistics Service, USDA except beets and cabbage from the New York Agricultural Statistics Service after 2001.

Table 88--Vegetables, processed: U.S. monthly and annual retail price index, 1986-2005

Year	Jan.	Feb.	Mar.	Apr.	May	June	July	Aug.	Sep.	Oct.	Nov.	Dec.	Annual
-- 1982-84=100 --													
Processed vegetables:													
1986	104.3	104.3	104.0	104.3	104.2	104.6	104.9	105.0	103.8	103.3	103.6	104.2	104.2
1987	106.2	105.0	107.5	106.4	106.9	107.3	107.9	107.9	107.6	107.5	107.3	107.3	107.1
1988	107.2	107.6	107.9	108.4	108.6	110.0	111.3	113.9	116.4	117.9	118.1	118.9	112.2
1989	120.9	121.8	122.7	124.4	124.9	125.5	126.3	125.9	125.0	124.6	123.8	124.8	124.2
1990	125.4	126.3	126.6	127.0	127.8	127.6	128.2	128.8	128.8	127.9	127.5	128.1	127.5
1991	127.7	128.4	128.2	128.4	128.7	130.0	129.3	128.7	128.1	128.7	127.7	127.6	128.5
1992	129.2	129.0	128.6	128.6	128.8	129.0	129.2	130.2	129.1	129.1	127.7	127.3	128.8
1993	129.8	128.9	130.2	130.4	129.9	130.9	131.2	131.4	130.9	131.7	131.7	132.8	130.8
1994	135.8	136.1	135.7	136.4	137.2	137.3	138.4	138.5	137.7	136.8	134.0	134.7	136.6
1995	138.0	137.7	136.9	138.1	139.0	138.9	140.2	139.9	138.4	138.1	136.9	137.1	138.3
1996	139.2	140.7	140.8	142.0	143.3	143.7	146.3	147.3	147.0	146.1	145.1	145.1	143.9
1997 1/	148.4	146.6	147.1	147.1	147.3	147.6	147.9	149.1	146.8	145.9	146.2	145.9	147.2
-- December 1997=100 --													
Processed fruits and vegetables:													
1998	101.6	100.9	101.7	101.0	102.4	102.3	103.0	103.5	103.2	102.9	102.3	102.0	102.2
1999	104.1	103.8	103.6	103.5	104.9	104.5	105.6	105.7	104.6	105.5	104.4	103.4	104.5
2000	105.4	105.2	105.0	104.3	105.7	105.9	106.2	106.7	105.9	106.6	104.5	105.3	105.6
2001	108.1	107.8	107.1	106.9	108.2	109.1	109.9	110.2	110.0	110.5	109.7	110.1	109.0
2002	112.6	113.0	111.5	112.6	113.4	112.5	114.0	114.3	114.1	113.6	111.7	113.3	113.1
2003	113.0	113.7	113.6	112.0	115.3	115.5	115.6	116.1	114.4	114.6	113.0	112.4	114.1
2004	115.1	115.4	115.4	114.2	115.9	115.3	116.6	117.2	115.6	116.2	115.0	114.2	115.5
2005	117.9	117.1	116.3	118.8	119.3	119.7							
-- 1982-84=100 --													
Frozen vegetables:													
1986	107.3	107.9	107.1	107.6	107.6	107.6	108.2	108.1	107.9	107.7	107.1	108.2	107.7
1987	109.4	109.7	110.5	109.3	109.8	109.8	110.6	111.3	110.8	111.5	111.6	111.5	110.5
1988	111.2	111.5	111.6	112.1	111.5	111.7	112.3	112.3	114.3	115.6	115.0	116.3	113.0
1989	118.0	119.8	120.5	122.1	122.2	122.7	123.7	123.8	123.8	124.2	124.2	124.6	122.5
1990	125.4	126.7	126.2	126.6	127.2	127.6	127.8	128.4	127.9	128.2	128.0	128.5	127.4
1991	130.0	130.2	129.4	128.6	130.3	131.2	130.0	129.5	128.8	128.6	128.8	129.3	129.6
1992	130.9	131.0	131.9	129.7	130.1	131.3	130.5	132.7	131.4	130.9	130.4	130.2	130.9
1993	132.6	130.8	132.5	132.1	131.6	133.4	133.6	134.1	134.7	135.8	135.8	135.4	133.5
1994	139.1	138.0	138.4	138.0	140.2	139.9	140.4	139.9	139.9	139.6	136.3	136.5	138.9
1995	140.1	140.0	140.2	139.6	140.2	140.8	141.8	141.8	141.5	141.2	141.3	140.4	140.7
1996	141.9	142.5	142.6	141.7	143.7	143.5	143.6	146.2	144.9	145.3	145.0	143.7	143.7
1997	148.3	147.7	146.1	147.6	146.6	148.7	149.8	150.4	148.0	147.6	148.1	147.8	148.1
1998	150.0	149.8	149.4	150.4	152.8	151.2	151.7	153.5	152.5	152.4	150.5	150.3	151.2
1999	154.1	153.2	151.8	152.0	154.2	151.9	153.7	155.2	155.2	155.6	153.9	154.3	153.8
2000	156.8	155.7	154.7	155.0	157.6	157.4	157.6	159.9	160.2	161.1	157.3	159.1	157.7
2001	162.0	164.5	162.5	164.4	166.2	166.9	169.0	166.6	168.3	169.8	168.3	168.8	166.4
2002	172.7	172.8	168.8	169.9	169.9	171.5	173.8	171.4	172.1	171.7	169.4	168.6	171.1
2003	169.0	171.0	170.6	169.0	172.7	174.4	174.2	176.0	175.0	171.9	173.0	173.2	172.5
2004	176.3	177.6	174.9	173.5	176.9	174.5	177.0	178.1	177.6	177.5	173.8	171.4	175.8
2005	177.0	176.3	174.7	177.2	178.6	176.5							
--December 1997=100--													
Canned and dried vegetables:													
1986	103.2	103.1	103.0	103.0	102.9	103.6	103.7	103.9	102.4	101.7	102.2	102.7	103.0
1987	105.1	103.2	106.6	105.6	106.0	106.7	106.8	106.8	106.6	106.0	105.1	105.0	105.8
1988	105.8	106.2	106.5	107.1	107.7	109.8	111.4	115.3	118.0	119.5	120.1	120.7	112.3
1989	122.9	123.3	124.4	126.1	126.9	127.5	128.1	127.5	126.2	125.5	124.1	125.4	125.7
1990	126.0	126.7	127.5	127.9	128.7	128.3	129.0	129.6	129.9	128.3	127.9	128.5	128.2
1991	127.3	128.2	128.2	129.0	128.6	130.1	129.6	129.0	128.3	129.4	127.8	127.3	128.6
1992	129.1	128.7	127.5	128.7	128.8	128.5	129.2	129.6	128.6	128.8	127.0	126.6	128.4
1993	129.0	128.7	129.7	130.1	129.6	130.3	130.8	130.7	129.7	130.4	130.3	132.1	130.1
1994	134.9	135.9	135.1	136.3	136.4	136.6	138.1	138.4	137.2	136.1	133.5	134.4	136.1
1995	137.6	137.3	136.0	138.0	139.1	138.6	140.1	139.6	137.5	137.2	135.4	136.2	137.7
1996	138.5	140.5	140.7	142.9	143.8	144.5	148.4	148.5	148.8	147.3	145.9	146.5	144.7
1997	149.1	146.8	148.3	147.6	148.3	147.9	147.7	149.2	146.8	145.8	145.9	145.6	147.4
--December 1997=100--													
1998 2/	103.5	102.1	104.5	102.5	103.3	104.1	105.0	105.1	104.0	103.7	104.1	103.1	103.8
1999	106.7	105.5	104.7	104.7	106.5	106.1	107.6	107.2	105.8	107.3	105.4	103.6	105.9
2000	107.0	106.9	105.2	105.6	107.6	108.6	107.5	107.3	107.0	108.4	104.5	105.7	106.8
2001	110.9	108.8	107.6	107.9	108.5	111.2	111.3	113.3	112.6	112.9	111.3	113.7	110.8
2002	115.7	115.6	114.0	117.0	117.2	114.5	117.1	117.7	116.7	115.2	112.5	116.1	115.8
2003	114.2	115.0	115.9	114.8	118.2	116.7	117.9	118.6	115.8	115.3	114.9	112.2	115.8
2004	116.1	116.0	115.7	115.8	118.0	116.9	118.3	119.7	117.0	117.7	115.9	116.5	117.0
2005	119.3	117.5	117.9	120.5	121.0	121.0							

1/ Series discontinued at the end of 1997. 2/ Series was re-weighted to include only canned vegetables and rebased to Dec. 1997=100 at the close of 1997.

Source: Bureau of Labor Statistics, U.S. Department of Labor.

Table 89--Vegetables, processing: Selected U.S. per capita utilization, 1979-2005

Year	Snap beans			Sweet corn			Green peas			Cucumbers	Tomatoes
	Canning	Freezing	Total	Canning	Freezing	Total	Canning	Freezing	Total	Pickling	Processing
-- Pounds, farm weight --											
1979	4.7	1.4	6.1	12.7	6.8	19.5	2.6	1.9	4.5	5.8	64.3
1980	4.6	1.4	6.0	13.0	6.4	19.4	2.7	1.8	4.5	5.4	63.6
1981	4.6	1.7	6.3	12.1	6.3	18.4	2.7	1.7	4.4	5.3	59.3
1982	4.2	1.5	5.7	11.6	5.8	17.4	2.5	1.7	4.2	5.1	60.1
1983	4.1	1.5	5.6	11.6	6.6	18.2	2.4	1.8	4.2	5.2	60.9
1984	3.7	1.8	5.5	10.2	8.0	18.2	2.0	2.0	4.0	5.2	68.5
1985	3.8	1.9	5.7	11.9	7.9	19.8	2.1	2.1	4.2	5.8	63.2
1986	3.9	1.5	5.4	12.1	7.6	19.7	2.2	1.9	4.1	5.3	63.6
1987	3.8	1.7	5.5	10.6	7.8	18.4	2.0	1.7	3.7	5.5	65.2
1988	3.8	1.7	5.5	10.4	8.7	19.1	1.8	1.9	3.7	5.3	61.3
1989	3.9	2.0	5.9	9.5	8.4	17.9	1.7	2.0	3.7	5.2	69.4
1990	3.7	1.9	5.6	10.9	8.6	19.5	1.9	2.2	4.1	5.0	75.3
1991	4.0	1.8	5.8	11.1	9.4	20.5	1.9	2.3	4.2	5.1	77.1
1992	4.0	1.7	5.7	11.9	8.9	20.8	2.1	2.0	4.1	4.5	73.3
1993	4.0	1.7	5.7	11.1	9.7	20.8	1.6	1.9	3.5	4.3	75.8
1994	3.8	1.9	5.7	10.1	9.1	19.2	1.4	2.1	3.5	4.8	76.3
1995	3.5	1.7	5.2	10.4	10.3	20.7	1.6	2.1	3.7	5.0	74.6
1996	3.8	1.9	5.7	10.4	10.4	20.8	1.5	1.9	3.4	4.1	73.1
1997	3.6	1.8	5.4	9.1	10.1	19.2	1.5	2.0	3.5	5.2	72.6
1998	3.8	2.0	5.8	9.2	9.8	19.0	1.4	1.9	3.3	4.0	74.0
1999	3.7	2.0	5.7	9.1	10.1	19.2	1.4	2.0	3.4	4.2	71.2
2000	4.0	1.8	5.8	9.0	9.0	18.0	1.5	2.1	3.7	4.9	70.1
2001	3.8	1.9	5.7	8.7	9.3	18.0	1.4	2.0	3.3	3.7	65.5
2002 r	3.4	1.8	5.1	7.8	9.3	17.2	1.1	1.7	2.8	5.4	69.3
2003 r	3.7	1.9	5.5	8.3	9.0	17.3	1.3	1.9	3.2	4.4	69.8
2004	3.7	1.9	5.6	8.2	9.1	17.3	1.2	1.6	2.9	4.6	70.4
2005 f	3.8	1.9	5.6	8.2	8.9	17.0	1.2	1.8	3.0	4.3	71.0

	Spinach			Cabbage		Chile	Green lima	Onions	Other	Dual use	Total 5/
	Canning	Freezing	Total	Beets	for kraut	peppers 1/	beans 2/	Dehydrating	3/	4/	
-- Pounds, farm weight --											
1979	0.5	0.8	1.3	1.7	2.1	--	0.7	1.9	1.4	6.3	115.6
1980	0.6	0.8	1.4	1.8	2.0	3.0	0.7	0.8	1.3	6.1	116.0
1981	0.5	0.8	1.3	1.6	2.0	3.3	0.7	0.8	1.4	6.3	111.1
1982	0.4	0.7	1.1	1.4	1.7	3.1	0.3	2.0	1.5	5.6	109.2
1983	0.3	0.5	0.8	1.3	2.1	3.3	0.3	1.7	1.6	5.6	110.8
1984	0.3	0.5	0.8	1.3	1.7	3.6	0.5	1.5	1.4	7.0	119.2
1985	0.4	0.6	1.0	1.0	1.6	3.9	0.4	1.6	1.5	6.3	116.0
1986	0.3	0.5	0.8	1.2	1.6	4.2	0.5	1.9	1.7	5.8	115.8
1987	0.3	0.5	0.8	0.9	1.6	4.2	0.4	1.5	1.7	6.5	115.9
1988	0.3	0.6	0.9	1.0	1.4	4.3	0.3	1.7	2.0	7.0	113.5
1989	0.3	0.5	0.8	1.0	1.3	4.7	0.3	1.6	2.1	6.8	120.7
1990	0.4	0.3	0.7	1.0	1.2	5.1	0.2	2.0	2.6	6.9	129.2
1991	0.3	0.6	0.9	0.9	1.4	4.7	0.3	1.6	2.6	6.8	131.9
1992	0.3	0.5	0.8	0.9	1.1	6.1	0.5	1.4	2.3	7.5	128.9
1993	0.4	0.5	0.9	0.8	1.4	5.2	0.4	2.0	2.6	7.2	130.6
1994	0.5	0.5	1.0	1.1	1.2	4.3	0.5	0.9	2.9	7.4	128.8
1995	0.5	0.5	1.0	1.1	1.4	3.7	0.5	1.3	2.5	7.8	128.6
1996	0.4	0.7	1.1	0.9	1.0	4.6	0.6	0.8	2.7	7.9	126.7
1997	0.3	0.5	0.8	0.9	1.4	4.5	0.5	0.9	3.0	7.1	125.0
1998	0.3	0.5	0.8	0.7	1.4	4.7	0.5	1.1	3.1	7.3	125.6
1999	0.3	0.6	0.9	0.8	1.2	4.7	0.5	2.3	3.5	6.7	124.2
2000	0.2	0.9	1.1	0.8	1.4	5.1	0.5	1.6	3.4	6.9	123.2
2001	0.1	0.7	0.9	0.8	1.3	5.1	0.4	1.0	3.9	5.3	115.0
2002 r	0.1	0.7	0.8	0.6	1.2	5.7	0.5	1.1	4.8	6.5	120.8
2003 r	0.1	0.8	0.9	0.7	1.1	5.5	0.4	1.8	4.3	6.0	120.9
2004	0.1	0.9	1.0	0.8	1.1	6.0	0.4	1.2	5.0	6.5	122.7
2005 f	0.1	0.9	0.9	0.7	1.1	5.8	0.4	1.3	5.3	6.4	122.9

-- = Not available. f = ERS forecast. r = revised. Totals may not sum due to rounding.

1/ Includes fresh and processing uses. 2/ Mostly for freezing. 3/ Includes all other vegetables for freezing except potatoes. After 1989, includes misc canning vegetables. 4/ Total of canning and freezing from table 83. 5/ Excludes potatoes, sweet potatoes, and pulses for processing.

Source: Economic Research Service, USDA.

Table 90--Vegetables and fruits, dehydrated: U.S. monthly and annual producer price index, 1982-2005 1/

Year	Jan.	Feb.	Mar.	Apr.	May	June	July	Aug.	Sep.	Oct.	Nov.	Dec.	Annual
-- 1982=100 --													
1982	--	--	--	--	--	--	--	--	--	--	--	100.0	100.0
1983	99.8	99.9	101.4	100.8	101.3	100.0	99.9	99.9	102.9	103.7	104.0	104.2	101.5
1984	115.5	115.5	114.7	115.1	114.8	114.8	112.9	104.3	103.5	106.5	107.0	107.0	111.0
1985	106.6	106.5	106.5	106.6	107.1	107.1	107.1	107.1	104.4	104.2	103.1	102.2	105.7
1986	101.7	101.6	102.1	101.8	100.6	100.8	101.4	108.7	108.6	108.9	109.7	109.6	104.6
1987	110.1	110.5	110.2	110.2	110.2	110.0	109.8	109.4	108.6	108.6	109.8	110.2	109.8
1988	109.9	109.4	108.8	109.4	109.4	109.4	109.5	109.7	112.8	113.3	115.3	119.1	111.3
1989	120.6	124.9	125.9	126.0	129.0	130.7	131.7	133.1	132.4	133.0	135.3	140.4	130.2
1990	144.1	148.4	154.5	157.0	157.5	156.0	155.6	155.6	151.8	145.7	144.9	144.7	151.3
1991	138.5	137.8	137.9	136.1	134.8	135.0	134.8	133.5	133.7	133.8	133.3	135.2	135.3
1992	134.6	135.3	135.0	134.6	134.9	134.7	134.3	134.4	134.1	134.9	134.9	135.2	134.7
1993	136.1	136.7	137.3	137.2	137.4	139.0	139.2	138.9	138.5	140.5	140.2	139.8	138.4
1994	140.6	140.7	139.9	140.1	141.8	141.7	140.7	141.0	139.3	139.3	138.4	138.3	140.1
1995	138.6	139.3	138.7	138.8	140.8	140.7	140.5	140.2	140.3	140.4	141.1	142.4	140.1
1996	143.3	143.3	144.6	146.6	147.3	147.6	146.9	146.1	145.8	145.3	145.5	145.7	145.7
1997	144.6	144.6	143.6	143.1	141.1	141.1	141.1	141.0	141.1	141.4	139.7	141.1	142.0
1998	142.0	141.1	140.8	140.5	143.2	143.2	142.2	144.9	143.6	142.9	142.0	146.2	142.7
1999	148.0	148.0	148.4	147.7	146.1	146.1	146.0	146.5	147.1	146.7	147.4	151.1	147.4
2000	148.9	149.8	149.9	149.5	149.3	149.0	148.6	144.9	144.0	144.9	143.4	140.8	146.9
2001	139.1	135.6	136.2	136.9	139.9	140.6	140.4	140.9	142.4	142.7	144.6	145.9	140.4
2002	148.2	149.3	150.3	151.0	150.1	151.2	152.6	152.3	151.2	151.1	150.2	151.1	150.7
2003	150.6	150.2	149.8	147.8	147.5	147.3	146.5	145.2	144.2	143.3	143.5	146.1	146.8
2004	145.4	145.1	144.5	144.4	144.2	144.2	144.3	144.1	145.7	144.8	143.9	144.5	144.6
2005 p	145.6	145.9	145.4	145.4	145.4	146.5							

-- = Not available. p = preliminary.

1/ Beginning with 2004, the individual series for dehydrated vegetables and fruits were dropped by BLS.

Source: Bureau of Labor Statistics, U.S. Department of Labor.

Table 91--Vegetables, canned: U.S. monthly and annual producer price index, 1979-2005 1/

Year	Jan.	Feb.	Mar.	Apr.	May	June	July	Aug.	Sep.	Oct.	Nov.	Dec.	Annual
-- 1982=100 --													
1979	75.7	76.2	76.1	76.1	76.8	77.0	78.2	78.0	78.0	78.2	77.5	77.3	77.1
1980	77.0	77.0	77.6	77.9	78.5	79.7	81.7	82.3	82.5	84.3	85.9	86.7	80.9
1981	87.3	88.1	89.4	91.1	92.1	93.8	95.8	95.3	96.5	97.9	98.7	99.5	93.8
1982	99.6	99.8	100.2	100.0	99.7	101.3	100.5	99.8	99.4	99.5	99.4	100.9	100.0
1983	100.3	100.2	100.5	99.8	100.4	102.2	101.9	102.8	102.7	105.1	103.2	105.6	102.1
1984	105.6	105.1	106.9	105.9	106.5	105.2	104.2	106.0	101.9	103.3	100.2	101.1	104.3
1985	103.6	101.1	103.8	102.4	101.7	104.4	103.1	104.2	100.7	100.6	99.0	99.1	102.0
1986	99.5	100.6	101.2	100.5	101.0	103.4	101.2	100.9	102.5	100.6	101.7	102.1	101.3
1987	102.1	102.8	104.8	104.6	103.4	105.9	103.6	105.0	102.8	102.9	102.3	102.6	103.6
1988	103.2	103.3	103.5	103.1	103.2	103.1	107.8	112.0	111.7	114.3	116.5	117.3	108.3
1989	118.7	118.4	119.8	118.8	119.1	118.6	118.4	118.8	118.9	117.7	117.8	118.0	118.6
1990	117.9	117.8	118.9	118.8	118.2	118.1	116.5	115.2	115.4	114.6	114.9	114.5	116.7
1991	114.8	114.8	115.1	113.8	114.0	113.3	114.0	112.2	111.4	111.0	109.5	110.4	112.9
1992	110.3	109.7	109.3	108.9	109.8	109.4	109.5	109.6	109.2	109.1	109.5	109.8	109.5
1993	110.1	109.8	109.7	109.1	110.0	109.9	111.1	109.6	110.4	111.5	112.3	112.6	110.5
1994	113.1	116.1	116.8	116.5	117.9	118.0	118.9	118.1	116.0	116.0	114.2	113.1	116.2
1995	112.9	114.3	114.9	113.1	117.6	117.4	118.2	117.5	117.6	117.8	118.4	119.6	116.6
1996	120.4	119.8	120.4	120.4	120.8	121.0	122.6	122.1	121.9	121.8	121.9	121.8	121.2
1997	121.5	121.1	120.5	120.1	119.8	119.9	119.1	119.3	119.3	120.2	120.3	120.7	120.1
1998	121.2	121.9	121.8	121.8	121.9	121.9	122.0	122.0	120.0	119.6	120.0	120.0	121.2
1999	120.6	120.6	120.9	120.9	121.0	121.0	120.8	120.9	120.7	120.7	121.3	121.3	120.9
2000	121.3	120.8	121.2	120.9	121.2	121.5	121.1	120.9	121.1	121.6	121.7	121.3	121.2
2001	121.4	121.4	121.3	121.3	121.4	121.9	124.1	124.9	125.3	126.5	128.0	128.1	123.8
2002	128.3	128.2	128.0	128.2	128.3	128.0	127.7	129.4	128.7	129.5	129.1	129.1	128.5
2003	128.8	129.0	128.9	129.3	129.4	129.3	129.4	129.1	130.0	130.7	131.1	131.3	129.7
2004	131.5	131.7	131.9	131.9	131.7	132.8	133.0	133.3	133.4	134.6	135.4	135.5	133.1
2005 p	135.7	135.9	136.0	136.4	137.2	137.7							

p = Preliminary.

1/ Includes canned vegetables and juices, including hominy and mushrooms

Source: Bureau of Labor Statistics, U.S. Department of Labor.

Table 92--Vegetables, canned: Selected U.S. imports, by type, 1979-2004 1/

Year	Arti- chokes	Aspara- gus	Snap beans 2/	Cucumbers		Carrots	Sweet corn	Onions	Green peas	Pimen- tos	Sauer- kraut	Tomatoes		
				for pickles								Paste 3/	Sauce 4/	Whole
-- 1,000 pounds --														
1979	17,981	5,163	2,231	10,761	--	--	8,990	14,664	13,445	849	42,055	2,794	45,567	
1980	19,535	8,012	1,951	9,399	7,994	5,860	7,926	11,452	12,060	962	25,466	1,651	39,881	
1981	21,777	4,125	1,587	6,733	8,565	4,462	8,307	11,253	13,910	614	65,202	9,116	97,230	
1982	26,442	4,599	1,239	9,500	7,716	5,207	8,730	10,489	12,801	978	198,029	21,824	167,018	
1983	28,687	2,945	2,251	9,017	8,944	8,587	9,475	16,047	12,648	1,248	160,742	23,626	186,709	
1984	40,027	6,581	5,108	9,674	9,934	9,934	12,121	30,844	17,036	1,968	151,045	28,000	233,567	
1985	38,671	5,249	16,416	13,192	12,264	12,264	14,035	25,434	16,849	2,421	111,400	33,586	220,028	
1986	41,782	5,082	14,409	14,751	14,542	14,875	12,260	20,130	21,826	5,516	130,625	31,590	197,559	
1987	41,569	5,923	5,302	12,965	11,547	15,563	12,992	24,028	18,029	2,510	101,274	17,201	178,587	
1988	35,369	5,499	5,970	13,829	10,796	20,062	14,052	43,875	17,872	1,895	107,655	10,761	175,528	
1989	39,003	3,354	7,884	15,074	10,743	28,756	3,268	52,246	29,592	4,244	228,400	29,085	111,511	
1990	35,160	1,933	7,338	15,316	9,777	19,593	3,698	26,919	22,455	1,952	136,913	37,017	137,292	
1991	30,843	1,771	5,890	14,188	7,606	17,807	3,387	30,560	14,551	887	94,954	32,261	107,471	
1992	39,357	1,607	7,572	16,274	7,235	16,142	3,403	24,395	16,242	1,089	43,759	29,785	95,495	
1993	42,197	3,350	18,103	22,380	7,522	15,885	4,704	23,405	13,956	2,105	62,100	33,222	91,994	
1994	69,252	1,837	27,108	33,242	8,423	21,410	4,192	27,264	16,084	6,469	95,249	62,476	99,648	
1995	52,013	1,497	23,125	33,996	5,975	20,064	4,008	21,304	17,395	1,880	52,386	39,745	131,866	
1996	60,178	2,498	24,042	47,308	5,366	8,550	3,625	16,138	19,946	1,570	31,338	32,010	117,729	
1997	61,851	2,106	33,118	81,356	6,369	11,663	3,782	23,758	19,946	1,975	26,110	42,183	153,471	
1998	79,922	2,653	44,559	88,934	6,025	18,795	3,534	29,418	30,998	2,620	61,987	39,569	154,118	
1999	86,883	2,141	47,970	114,613	5,898	25,135	5,191	35,290	32,640	3,180	153,117	35,877	89,592	
2000	83,978	3,642	41,016	110,934	8,916	26,547	4,979	36,264	38,870	3,132	29,044	39,047	13,776	
2001	85,313	2,837	45,040	87,701	9,528	38,840	5,044	37,950	42,497	3,115	34,473	178,855	25,793	
2002	96,834	3,834	38,295	77,297	10,699	42,015	7,146	40,552	46,740	4,719	39,256	273,075	32,419	
2003	107,145	10,360	45,069	118,106	10,787	53,857	10,282	37,901	46,207	4,427	18,439	217,051	33,506	
2004	110,231	12,091	49,714	126,231	11,786	73,980	10,506	43,984	46,657	5,419	16,512	235,408	28,399	

-- = Not available. 1/ Imports are in product weight as reported by Census. 2/ Includes snap beans and pickled beans. 3/ Includes sauce prior to 1978. 4/ Tomato-based sauces containing additional seasonings not included prior to 1989. New tomato-based sauce code added in 2001. Excludes purees. Catsup imports were 121,736,888 pounds in 2002 and 116,900,029 pounds in 2003.

Source: Bureau of the Census, U.S. Department of Commerce.

Table 93--Vegetables, canned: Selected U.S. exports, by type, 1979-2004 1/

Year	Aspara- gus	Snap beans 2/	Sweet corn	Cucumber pickles	Green peas	Tomatoes					
						Pulp & puree	Paste	Sauce	Juice 3/	Catsup & chili	Other 4/
-- 1,000 pounds --											
1979	4,114	19,176	105,445	8,516	5,214	2,881	38,333	7,395	25,060	18,078	41,685
1980	4,515	19,405	122,524	9,136	7,734	3,673	25,404	6,421	32,512	23,852	34,952
1981	4,927	21,023	157,026	9,654	6,826	2,088	24,554	9,014	34,963	27,754	32,194
1982	2,683	25,117	137,161	9,050	6,296	1,301	22,556	6,315	29,284	27,580	19,987
1983	2,355	15,655	145,573	8,836	5,223	875	23,964	6,701	18,552	23,455	14,002
1984	2,125	15,906	126,144	11,065	4,239	761	21,203	5,895	14,032	20,362	11,953
1985	1,570	15,223	134,588	12,637	3,177	1,398	15,691	4,723	11,984	18,082	15,939
1986	1,400	17,223	168,889	23,488	3,455	811	17,234	6,187	15,000	18,902	13,902
1987	2,654	14,335	200,442	34,674	3,465	2,506	20,440	6,479	13,272	23,450	8,040
1988	3,596	16,601	254,403	30,448	3,017	4,752	26,618	16,662	18,869	26,447	11,842
1989	3,086	14,524	218,036	21,658	6,688	11,233	30,302	58,781	13,034	26,249	9,277
1990	3,813	11,302	285,906	26,397	6,196	6,439	79,305	50,260	14,831	32,065	13,218
1991	3,122	25,059	289,519	27,467	14,806	10,451	97,257	79,145	20,557	38,647	20,510
1992	3,214	14,120	329,488	27,514	17,048	14,271	161,294	13,208	25,796	54,904	31,496
1993	3,261	10,536	382,207	26,141	17,168	19,884	171,301	138,449	27,264	53,150	56,196
1994	4,637	9,360	328,368	30,769	11,216	12,940	172,141	170,771	37,357	83,412	43,381
1995	4,586	6,209	358,709	40,196	16,812	14,573	199,970	155,234	46,855	88,899	60,192
1996	7,162	6,446	391,517	44,371	15,853	23,354	224,800	164,898	28,685	92,118	68,182
1997	8,946	7,034	427,111	49,282	25,623	23,656	300,582	182,744	20,461	91,027	76,817
1998	6,933	9,485	413,873	41,125	24,060	21,093	245,771	217,169	24,912	95,083	65,300
1999	3,223	9,944	407,151	40,464	13,377	17,947	187,778	228,983	26,544	91,548	78,107
2000	3,866	12,897	386,817	32,478	16,028	15,592	195,052	225,201	40,356	80,512	87,563
2001	1,348	13,663	323,296	24,118	8,337	30,851	207,534	246,997	29,809	90,796	75,924
2002	1,318	11,383	313,382	18,452	6,130	33,631	217,911	255,889	4,493	86,833	77,225
2003	1,408	9,315	292,643	17,923	8,931	34,211	280,511	287,327	2,823	93,825	89,481
2004	1,114	4,636	309,531	22,415	6,680	30,246	292,095	304,170	4,354	74,806	85,052

-- = Not available.

1/ Exports are in product weight as reported by Census. Due to under-reporting, U.S. exports to Canada prior to 1990 may be understated.

2/ Excludes shelled beans. 3/ Data were converted from gallons using a factor of 8.485 pounds per gallon. 4/ Tomato products not elsewhere classified. For 1989-2004, represents whole tomatoes.

Source: Bureau of the Census, U.S. Department of Commerce.

Table 94--Selected canned vegetables: U.S. export value to selected countries and the world, 1998-2004

Item	Canada	France	Germany	Hong Kong	Japan	Mexico	Netherlands	South Korea	Taiwan	United Kingdom	Others	World
--\$ 1,000--												
1998:												
Asparagus	717	9	0	0	67	29	24	0	0	1,608	4,071	6,525
Cucumbers	7,955	12	9	202	1,513	208	1,659	2,105	112	31	1,699	15,505
Sweet corn	1,446	150	9,131	5,070	51,208	2,935	10,761	11,647	24,430	8,377	25,461	150,616
Green beans	368	0	0	0	13	716	91	0	0	193	2,038	3,419
Green peas	430	0	0	0	4	149	0	0	0	0	10,207	10,790
Tomato paste	33,596	0	3	1,429	7,758	3,335	18	6,631	1,885	75	24,529	79,259
Tomato sauce	64,330	1,605	441	1,299	4,236	4,380	1,700	955	591	1,830	11,855	93,222
Tomatoes, other	21,419	118	10	2,333	15,349	6,686	167	1,122	572	913	15,935	64,624
Total	130,261	1,894	9,594	10,333	80,148	18,438	14,420	22,460	27,590	13,027	95,795	423,960
1999:												
Asparagus	351	10	12	22	0	192	50	0	39	105	1,979	2,761
Cucumbers	7,086	10	0	198	888	323	2,229	3,557	83	10	1,996	16,381
Sweet corn	1,408	24	1,794	4,508	49,439	3,181	11,236	18,177	19,264	10,410	26,104	145,545
Green beans	306	217	0	0	52	1,148	103	0	0	337	1,535	3,698
Green peas	397	0	0	0	0	4	0	4	0	12	7,697	8,115
Tomato paste	35,620	0	0	1,250	6,924	5,464	8	6,199	1,245	109	12,151	68,971
Tomato sauce	63,662	1,224	1,034	752	3,281	4,909	1,164	2,212	296	2,987	14,241	95,761
Tomatoes, other	21,555	146	9	3,176	15,340	8,629	420	1,317	463	1,213	16,036	68,303
Total	130,386	1,631	2,848	9,907	75,923	23,849	15,211	31,466	21,391	15,183	81,740	409,534
2000:												
Asparagus	130	0	10	65	67	90	0	257	47	352	1,685	2,703
Cucumbers	7,410	10	19	37	625	565	0	3,240	182	0	1,049	13,137
Sweet corn	1,552	93	1,523	2,854	48,710	3,838	11,175	22,420	19,917	6,571	19,313	137,966
Green beans	317	0	0	17	12	2,750	55	0	0	291	1,844	5,287
Green peas	379	0	0	0	0	30	11	3	0	0	8,910	9,332
Tomato paste	31,726	0	0	1,067	10,455	5,608	10	5,493	902	47	9,827	65,133
Tomato sauce	53,248	709	2,676	600	5,377	5,676	1,467	1,977	326	2,862	16,763	91,681
Tomatoes, other	22,237	94	31	2,290	11,338	13,948	289	1,465	345	785	13,440	66,261
Total	117,000	906	4,259	6,929	76,584	32,506	13,006	34,855	21,719	10,908	72,831	391,502
2001:												
Asparagus	14	0	5	0	21	49	0	19	0	251	986	1,344
Cucumbers	5,434	0	92	49	741	449	0	1,568	63	0	1,452	9,848
Sweet corn	2,844	38	2,282	1,290	51,537	3,939	3,677	14,002	17,129	2,983	22,636	122,358
Green beans	365	0	0	4	19	3,090	115	0	0	233	1,996	5,823
Green peas 1/	314	0	0	0	0	25	0	39	0	0	4,033	4,410
Tomato paste	32,993	0	0	1,386	11,922	6,706	0	7,045	420	4	8,161	68,637
Tomato sauce	56,479	535	3,574	469	3,993	8,508	1,159	1,598	520	5,273	15,829	97,938
Tomatoes, other	23,971	96	10	2,724	4,810	11,554	1,367	2,039	426	5,635	14,218	66,849
Total	122,414	669	5,962	5,922	73,045	34,319	6,318	26,308	18,559	14,379	69,312	377,209
2002:												
Asparagus	44	0	0	3	4	8	0	19	0	240	963	1,280
Cucumbers	4,173	4	6	112	619	655	0	688	88	0	729	7,074
Sweet corn	4,104	26	514	949	51,858	4,453	6,368	14,103	15,633	2,478	24,254	124,740
Green beans	488	0	25	20	24	3,020	8	14	7	63	1,128	4,798
Green peas	223	0	0	0	4	19	0	28	42	0	2,059	2,375
Tomato paste	33,013	0	33	2,123	8,918	8,856	19	5,323	1,697	3	9,052	69,035
Tomato sauce	65,766	352	272	196	2,393	7,459	919	1,639	585	4,230	15,605	99,415
Tomatoes, other	22,240	106	36	2,020	6,072	5,395	1,325	5,313	1,173	5,273	15,181	64,134
Total	130,053	488	886	5,421	69,893	29,864	8,639	27,126	19,223	12,288	68,971	372,852
2003:												
Asparagus	76	0	0	19	3	48	19	23	0	317	863	1,368
Cucumbers	4,130	0	0	122	536	392	35	209	72	10	751	6,258
Sweet corn	3,573	1,170	786	1,005	47,034	4,949	2,257	15,894	14,826	3,401	20,888	115,782
Green beans 3/	152	0	0	9	0	1,621	0	27	3	0	4,526	6,338
Green peas	885	0	0	0	0	229	0	0	169	0	1,940	3,223
Tomato paste	25,608	0	38	1,301	11,915	18,306	0	6,887	1,315	300	17,924	83,593
Tomato sauce	78,120	386	30	108	2,988	8,238	1,104	1,650	433	2,961	16,847	112,864
Tomatoes, other 5/	22,708	63	31	1,626	5,838	4,273	146	3,357	758	1,631	23,021	63,452
Total	135,252	1,619	885	4,191	68,314	38,055	3,561	28,046	17,576	8,619	86,762	392,878
2004:												
Asparagus	18	0	0	3	5	76	10	0	0	272	669	1,052
Cucumbers	5,088	33	56	70	639	390	84	122	73	0	824	7,379
Sweet corn 2/	1,504	321	532	2,427	42,689	4,783	5,626	16,672	17,691	3,635	23,936	119,815
Green beans	192	0	0	19	15	1,116	0	0	3	0	700	2,045
Green peas	221	0	0	0	0	68	0	0	29	0	2,201	2,519
Tomato paste 4/	35,199	0	0	1,640	5,551	20,431	0	6,206	111	4	20,923	90,067
Tomato sauce	77,252	184	2,904	1,003	3,774	10,653	1,276	5,013	900	2,567	15,890	121,414
Tomatoes, other	22,306	85	22	1,929	10,486	7,476	31	1,007	278	569	14,556	58,746
Total	141,780	623	3,514	7,090	63,158	44,993	7,027	29,020	19,086	7,047	79,699	403,037

1/ In 2001, the Cayman Islands accounted for \$2.2 million of U.S. canned green pea exports. 2/ Norway was \$5.9 million in 2004. 3/ Panama was \$1.1 million in 2003. and Jamaica was \$1.0 million. 4/ In 2004, Haiti accounted for \$3.7 million and Italy was \$2.8 million. 5/ In 2003, Italy was \$4.5 million and Turkey was \$2.0 million.

Source: Bureau of the Census, U.S. Department of Commerce.

Table 95--Selected canned vegetables: U.S. import value from selected countries and the world, 1999-2004

Item	Canada	Chile	Dominican Republic				Israel	Italy	Mexico	Spain	Thailand	Others	World
			China	Republic	Hungary								
--\$1,000--													
1999:													
Artichokes	0	1,829	7	0	0	2	3,232	1,265	77,884	0	186	84,406	
Asparagus	0	73	943	0	0	0	0	0	205	0	607	1,828	
Green beans	10,055	75	114	10	0	15	98	906	7	59	3,107	14,445	
Sweet corn	5,650	0	0	0	0	0	0	0	0	1,040	99	6,789	
Cucumbers	12,815	0	7	0	83	700	6	838	0	0	14,703	29,151	
Green peas	3,813	0	0	3,368	2	0	0	0	2	0	8,045	15,230	
Tomato paste	109	25,789	4,093	0	134	5,833	1,096	15,060	20	0	6,328	58,461	
Tomato sauce	5,518	232	10	1,134	0	295	2,719	1,401	1,332	27	2,450	15,117	
Tomatoes, whole	4,245	827	0	0	20	4,526	11,807	158	1,387	0	175	23,144	
Tomatoes, other	19,305	0	167	0	15	200	317	6,880	3	0	178	27,065	
Total	61,510	28,825	5,342	4,512	254	11,571	19,275	26,507	80,839	1,126	35,878	275,638	
2000:													
Artichokes	12	1,242	4	0	0	0	2,753	1,138	60,665	0	200	66,014	
Asparagus	32	0	824	0	0	0	0	0	155	0	1,626	2,637	
Green beans	7,945	0	133	21	0	44	82	752	73	86	3,805	12,942	
Sweet corn	4,636	0	0	0	0	0	0	0	21	1,948	778	7,382	
Cucumbers	12,783	0	47	0	138	681	5	1,685	0	0	13,509	28,848	
Green peas	3,885	0	23	1,737	8	3	0	0	79	32	7,164	12,931	
Tomato paste	19	368	522	0	0	1,752	539	3,931	0	0	1,249	8,380	
Tomato sauce	7,595	37	87	1,168	8	32	2,897	3,877	47	0	920	16,667	
Tomatoes, whole	1,360	146	0	0	5	275	283	478	272	0	259	3,078	
Tomatoes, other	21,117	0	163	0	0	552	790	7,588	2	8	275	30,494	
Total	59,383	1,793	1,802	2,926	159	3,339	7,350	19,449	61,314	2,073	29,785	189,373	
2001:													
Artichokes	0	1,291	19	0	0	0	2,883	1,538	49,200	2	373	55,305	
Asparagus	137	0	722	0	0	0	31	0	128	0	995	2,014	
Green beans	9,350	0	136	5	0	20	124	24	15	83	3,624	13,381	
Sweet corn	6,786	0	0	0	0	0	0	6	0	3,383	115	10,290	
Cucumbers	10,052	0	74	0	73	544	5	3,588	5	0	12,945	27,286	
Green peas	5,360	0	69	407	17	0	0	0	39	195	8,433	14,518	
Tomato paste	32	820	2,565	0	0	901	509	3,038	84	0	966	8,916	
Tomato sauce	11,248	181	75	4,766	0	33	23,572	3,520	141	37	1,098	44,670	
Tomatoes, whole	2,195	268	0	0	15	1,472	133	160	586	75	493	5,396	
Tomatoes, other	22,607	78	798	0	0	62	151	6,641	2	0	303	30,642	
Total	67,767	2,638	4,458	5,177	105	3,033	27,408	18,514	50,200	3,774	29,345	212,418	
2002:													
Artichokes	491	2,062	0	0	0	0	4,348	1,691	65,190	0	952	74,732	
Asparagus	29	0	742	0	0	0	0	0	148	0	1,863	2,781	
Green beans	8,550	0	124	0	0	111	130	30	53	91	2,541	11,631	
Sweet corn	8,337	0	0	0	0	3	0	52	0	3,186	158	11,736	
Cucumbers	11,108	0	16	0	94	972	8	3,006	3	16	11,698	26,922	
Green peas	5,204	0	58	1,517	15	0	42	0	0	438	9,254	16,528	
Tomato paste	118	653	2,657	0	0	1,211	710	3,524	364	0	1,297	10,534	
Tomato sauce	18,421	458	320	6,033	4	67	36,377	8,519	606	61	696	71,563	
Tomatoes, whole	3,987	90	8	0	2	1,619	273	35	366	9	1,361	7,750	
Tomatoes, other	26,515	45	361	0	0	84	87	5,323	0	3	367	32,785	
Total	82,760	3,309	4,286	7,550	116	4,067	41,975	22,180	66,729	3,805	30,187	266,963	
2003:													
Artichokes	1,046	4,619	0	0	0	9	5,318	1,323	81,867	0	3,002	97,185	
Asparagus	0	0	1,448	0	0	0	40	0	116	0	5,741	7,344	
Green beans	9,900	0	456	4	0	0	342	60	85	37	2,900	13,785	
Sweet corn	8,933	0	0	0	0	0	0	43	0	4,954	44	13,973	
Cucumbers	12,989	0	148	0	85	1,472	51	6,561	6	4	18,890	40,205	
Green peas	5,040	0	123	160	0	0	35	0	89	1,296	7,858	14,601	
Tomato paste	161	111	292	0	0	712	779	3,226	28	0	875	6,184	
Tomato sauce	11,883	653	25	4,951	12	151	36,401	7,502	894	72	1,256	63,800	
Tomatoes, whole	5,696	131	10	0	0	1,257	207	0	88	0	800	8,188	
Tomatoes, other	28,597	58	472	0	2	88	108	137	3	26	1,100	30,590	
Total	84,245	5,572	2,973	5,116	99	3,688	43,280	18,852	83,176	6,389	42,465	295,856	
2004:													
Artichokes	4	7,140	63	0	0	2	4,536	984	86,044	0	9,914	108,687	
Asparagus 1/	18	0	1,267	0	0	0	9	0	177	0	8,884	10,355	
Green beans	11,325	0	555	0	0	0	264	59	72	36	3,348	15,659	
Sweet corn	11,186	0	6	0	0	8	0	62	0	6,718	1,750	19,729	
Cucumbers 2/	12,984	0	199	0	18	1,527	18	9,593	8	0	17,848	42,196	
Green peas 3/	6,055	0	221	233	0	8	39	0	0	1,410	8,025	15,991	
Tomato paste	82	67	36	0	0	976	818	3,223	0	0	642	5,845	
Tomato sauce	12,091	332	19	4,437	5	1,714	41,761	9,227	549	213	984	71,333	
Tomatoes, whole	5,254	39	28	0	0	673	583	83	40	0	1,324	8,023	
Tomatoes, other	42,446	40	258	0	2	102	233	107	6	8	683	43,886	
Total	101,446	7,618	2,652	4,670	25	5,010	48,261	23,338	86,896	8,385	53,402	341,703	

1/ In 2004, asparagus imports from Peru were valued at \$8.6 million. 2/ In 2004, India accounted for \$9.6 million. 3/ In 2004, Ecuador accounted for \$3.9 million, Malaysia was \$1.4 million and Peru was \$1.2 million.

Source: Bureau of the Census, U.S. Department of Commerce.

Table 96--Vegetables, frozen: Pack and carryover, 1979-2004 1/

Year	Snap beans		Sweet corn 3/		Green peas	
	Pack 2/	Carryover	Pack	Carryover	Pack	Carryover
	-- 1,000 pounds --					
1979	273,337	73,435	437,438	111,498	427,461	82,921
1980	243,926	91,203	392,213	84,841	315,577	122,456
1981	257,420	80,864	457,699	41,588	333,888	68,808
1982	293,312	68,780	633,897	44,412	404,830	55,000
1983	263,215	86,369	505,603	141,320	354,480	92,530
1984	268,530	81,518	488,530	98,469	423,740	82,478
1985	291,503	75,177	559,514	94,777	485,985	120,333
1986	316,103	71,150	549,345	93,786	373,605	164,019
1987	257,129	74,180	624,626	125,934	400,231	131,779
1988	241,451	59,839	586,105	85,305	358,779	97,626
1989	350,841	38,204	708,303	46,104	469,404	62,448
1990	352,011	85,694	730,331	89,198	482,910	98,956
1991	325,425	113,486	760,817	155,798	488,467	133,028
1992	286,600	116,360	725,537	169,644	465,375	146,827
1993	312,713	73,907	650,830	146,285	391,943	139,168
1994	360,480	71,457	917,921	94,191	499,744	98,583
1995	339,048	87,436	889,250	134,317	505,350	119,577
1996	355,861	80,224	827,024	148,074	369,390	133,570
1997	372,640	84,908	955,347	122,994	468,074	73,376
1998	368,892	91,266	958,118	196,764	491,377	96,482
1999	333,146	82,525	855,746	186,838	440,050	130,427
2000	373,864	64,964	842,054	181,871	451,995	121,547
2001	378,363	58,310	784,643	135,861	446,389	131,960
2002	304,069	55,710	772,253	183,950	281,493	111,980
2003	249,265	66,612	714,878	234,260	287,868	49,109
2004	--	57,741	--	284,749	--	65,225

-- = Not available. 1/ Carryover dates are June 1 for green peas, July 1 for green beans, and August 1 for sweet corn. 2/ Includes regular cut, french style, whole, and wax. 3/ Cut-basis (cob corn converted to cut-basis using factor 0.4706)

Sources: The American Frozen Food Institute and National Agricultural Statistics Service, USDA.

Table 97--Vegetables, frozen: Annual pack of major vegetables, 1979-2004

Year	Snap beans 1/	Broccoli	Carrots	Cauli- flower	Sweet corn 2/	Lima beans	Green peas	Potato products	Spinach	Onions 3/	Others	Total
-- 1,000 pounds --												
1979	273,337	298,618	263,080	101,130	437,438	124,273	427,461	4,089,732	181,279	167,239	511,572	6,875,159
1980	243,926	290,657	191,151	84,766	392,213	85,908	315,577	3,853,156	169,298	156,081	486,496	6,269,229
1981	257,420	306,755	269,845	105,161	457,699	88,840	333,888	4,236,239	183,646	159,874	572,961	6,972,328
1982	293,312	335,516	296,679	111,644	633,897	123,722	404,830	4,377,228	150,667	182,344	621,359	7,531,198
1983	263,215	285,358	212,500	100,541	505,603	113,217	354,480	4,509,905	143,205	139,637	526,044	7,153,705
1984	268,530	365,764	255,585	102,106	488,530	122,479	423,740	4,732,894	171,249	156,482	593,649	7,681,008
1985	291,503	356,806	254,586	94,617	559,514	117,057	485,985	5,118,102	174,802	142,008	653,980	8,248,960
1986	316,103	324,519	270,363	89,120	549,345	100,855	373,605	5,149,148	157,119	185,458	606,913	8,122,548
1987	257,129	312,460	294,596	77,758	624,626	102,350	400,231	5,287,634	171,208	185,191	687,050	8,400,233
1988	241,451	289,446	294,673	78,762	586,105	103,258	358,779	5,763,671	172,849	198,916	616,757	8,704,667
1989	350,841	290,566	358,848	109,822	708,303	120,734	469,404	5,998,312	159,891	208,762	745,014	9,520,497
1990	352,011	258,755	328,781	80,081	730,331	145,753	482,910	6,358,968	211,784	243,125	571,471	9,763,970
1991	325,425	174,470	318,001	69,229	760,817	89,989	488,467	6,498,915	141,644	226,486	541,137	9,634,580
1992	286,600	168,518	371,232	70,317	725,537	59,721	465,375	6,798,442	184,642	202,317	547,872	9,880,573
1993	312,713	165,183	403,174	73,335	650,830	79,786	391,943	7,252,774	167,147	213,685	525,536	10,236,106
1994	360,480	151,150	412,709	66,878	917,921	114,637	499,744	7,934,849	204,495	241,275	632,792	11,536,930
1995	339,048	205,471	418,816	64,207	889,250	121,784	505,350	8,364,909	185,640	246,827	557,413	11,898,715
1996	355,861	138,387	397,967	48,541	827,024	107,698	369,390	8,419,203	182,999	259,549	500,607	11,607,226
1997	372,640	109,013	409,044	44,590	955,347	123,470	468,074	8,381,370	198,715	230,092	602,671	11,895,026
1998	368,892	144,361	388,094	44,607	958,118	124,719	491,377	8,723,707	190,028	270,867	549,114	12,253,884
1999	333,146	174,283	424,691	42,445	855,746	97,750	444,050	8,765,173	174,149	310,466	499,418	12,121,317
2000	373,864	138,944	412,534	40,405	842,054	87,080	451,995	7,622,629	172,543	226,179	547,270	10,915,497
2001	378,363	137,705	206,085	35,550	784,643	78,920	446,389	7,847,656	173,850	142,594	591,120	10,822,875
2002	304,069	135,219	261,789	22,403	772,253	126,467	281,493	7,799,687	211,272	387,127	461,651	10,763,430
2003	249,265	97,739	246,396	33,066	714,878	98,028	287,868	8,644,989	183,751	309,627	353,663	11,219,270
2004	--	--	--	--	--	--	--	--	--	--	--	--

-- = not available. 1/ Includes regular cut, french style, whole, and wax. 2/ Cut-basis (cob corn was converted using factor of 0.4706). 3/ Includes breaded, battered, and extruded onion rings. In 2001, reporting of onion ring production was sharply reduced.

Source: American Frozen Food Institute.

Table 98--Vegetables, frozen: January 1 stocks of selected vegetables, 1979-2005

Year	Snap beans	Broccoli	Carrots	Cauliflower	Sweet corn 1/	Lima beans	Green peas 2/	Potato products	Spinach	Onions	Total
-- 1,000 pounds --											
1979	165,256	94,499	163,687	86,253	354,654	104,013	228,002	777,473	39,554	24,426	2,037,817
1980	181,277	103,310	176,305	82,546	324,543	116,004	280,654	812,208	58,780	26,743	2,162,370
1981	190,351	99,154	137,681	69,441	270,416	90,476	226,566	729,912	53,903	28,012	1,895,912
1982	177,761	84,086	150,326	57,821	251,724	61,768	180,260	688,688	63,094	28,382	1,743,910
1983	204,200	107,177	212,236	69,533	426,019	74,778	247,109	767,309	52,532	31,879	2,192,772
1984	212,005	70,802	186,406	71,286	409,507	87,458	229,015	772,962	42,283	28,818	2,110,542
1985	189,759	92,727	163,749	75,994	346,155	83,501	252,861	892,287	45,304	23,437	2,165,774
1986	171,884	79,405	180,809	81,051	361,174	103,804	314,974	1,012,309	52,633	27,434	2,385,477
1987	182,613	105,146	208,728	80,705	356,166	71,085	249,865	894,052	45,936	35,715	2,230,011
1988	182,898	114,814	214,380	79,879	416,670	55,869	251,150	880,615	50,811	29,570	2,276,656
1989	146,418	56,169	183,128	63,398	313,648	41,827	166,799	988,688	35,045	33,388	2,028,508
1990	207,702	106,004	208,500	76,240	347,556	60,631	232,114	917,349	41,838	39,648	2,237,582
1991	253,184	113,014	224,533	91,414	436,794	91,248	282,118	975,754	90,923	34,421	2,593,403
1992	248,737	88,286	203,637	88,234	470,816	100,392	272,691	970,012	53,293	32,137	2,528,235
1993	190,465	143,486	254,040	71,135	489,019	65,047	305,164	963,167	56,182	34,230	2,571,935
1994	184,418	134,774	260,993	60,683	371,151	49,594	261,338	1,006,416	47,159	36,101	2,412,627
1995	224,681	109,076	271,144	77,243	485,361	59,440	260,487	1,096,576	70,010	51,244	2,705,262
1996	224,297	136,850	307,645	65,008	498,626	60,208	281,349	1,123,744	68,940	48,761	2,815,428
1997	202,648	120,972	283,770	54,376	494,308	60,696	224,134	1,131,642	46,890	40,790	2,660,226
1998	230,661	112,311	300,870	58,512	532,645	72,221	219,533	1,163,547	67,092	42,218	2,799,610
1999	213,400	113,752	256,623	50,298	530,600	75,469	277,858	1,151,294	69,232	40,348	2,778,874
2000	186,390	157,375	307,197	57,812	450,519	71,993	276,154	1,165,389	73,349	58,262	2,804,440
2001	175,959	107,960	295,376	44,974	435,589	46,930	295,784	1,189,663	50,765	54,905	2,697,905
2002	160,828	114,526	276,192	36,443	475,803	64,662	224,715	1,239,757	63,368	36,871	2,693,165
2003	187,395	117,053	242,556	35,635	525,620	58,612	171,161	1,131,212	56,193	39,480	2,564,917
2004	149,341	77,320	252,802	28,146	630,473	52,367	180,850	1,120,418	46,492	38,632	2,576,841
2005	174,154	93,489	258,185	37,123	616,038	57,405	230,326	1,074,819	34,724	39,865	2,616,128

1/ Corn expressed on a cut-basis with cob converted using a factor of 0.4706. 2/ Excludes peas in vegetable mixtures.

Source: National Agricultural Statistics Service, USDA.

Table 99--Vegetables, frozen: U.S. monthly and annual producer price index, 1979-2005 1/

Year	Jan.	Feb.	Mar.	Apr.	May	June	July	Aug.	Sep.	Oct.	Nov.	Dec.	Annual
-- 1982=100 --													
1979	73.7	73.4	73.7	74.1	74.2	74.0	74.0	76.7	78.0	77.3	77.4	77.1	75.3
1980	76.7	76.7	76.5	77.9	78.4	80.0	80.7	81.2	81.9	81.8	79.3	81.6	79.4
1981	81.9	79.8	83.3	88.1	88.4	91.0	92.5	93.9	95.4	96.3	96.6	97.2	90.4
1982	97.8	98.7	99.0	98.9	99.6	100.0	100.3	101.1	100.9	101.4	101.0	101.3	100.0
1983	101.9	101.3	101.2	101.5	101.1	101.3	101.4	101.6	101.3	100.7	101.4	101.0	101.3
1984 1/	101.9	101.3	--	103.3	103.4	104.3	104.6	104.8	104.7	104.8	105.0	104.8	103.9
1985	105.5	106.1	106.2	106.7	106.6	106.8	106.9	106.8	106.8	106.9	106.7	106.7	106.6
1986	106.8	106.8	106.9	106.3	106.7	107.0	106.5	106.6	106.6	106.4	106.5	106.7	106.7
1987	107.2	107.6	107.4	107.8	107.5	107.4	107.4	107.5	107.7	107.2	106.6	106.7	107.3
1988	107.0	106.6	107.0	106.8	106.5	106.4	107.3	109.4	110.0	111.4	111.9	112.5	108.5
1989	113.2	114.5	114.8	115.0	115.4	115.7	115.7	116.2	116.2	115.5	116.6	117.1	115.5
1990	117.6	117.9	118.5	118.9	120.1	118.0	118.1	118.3	118.5	118.6	118.6	118.2	118.4
1991	118.4	118.5	118.3	117.9	118.1	117.5	117.8	117.2	117.6	116.8	116.8	116.8	117.6
1992	116.6	116.1	116.2	116.4	116.3	115.5	115.4	115.4	116.7	116.3	117.5	118.0	116.4
1993	118.0	118.0	117.9	118.7	119.9	121.1	121.3	122.1	122.6	123.2	123.7	124.7	120.9
1994	125.5	126.1	126.1	126.4	126.9	127.0	126.4	126.4	125.2	124.9	124.7	125.0	125.9
1995	125.1	124.7	124.9	124.9	124.2	123.6	123.2	123.6	124.4	124.6	123.7	124.0	124.2
1996	125.1	124.8	124.6	124.9	125.0	125.4	125.5	125.8	126.0	125.7	125.8	126.0	125.4
1997	125.9	125.7	125.6	125.6	125.7	125.7	126.9	125.6	125.7	126.6	125.5	125.3	125.8
1998	125.2	126.0	124.8	125.7	125.0	124.6	125.5	125.6	125.3	125.6	125.5	125.2	125.3
1999	125.8	126.6	125.6	126.7	125.9	126.0	126.8	126.1	126.0	126.4	125.5	125.3	126.1
2000	125.4	126.2	125.7	126.3	126.3	124.9	125.9	126.4	126.2	126.9	126.1	126.2	126.0
2001	127.6	128.5	127.7	128.7	128.4	127.7	128.9	128.8	128.8	130.0	129.2	129.1	128.6
2002	130.0	131.1	130.1	131.2	130.7	129.7	131.4	131.3	131.5	132.2	131.9	132.6	131.1
2003	133.4	134.1	133.3	134.0	134.1	133.9	134.9	134.2	134.2	135.2	135.1	135.0	134.3
2004	135.1	136.0	135.3	135.3	134.3	134.7	135.4	135.8	136.8	138.1	137.2	137.0	135.9
2005 p	137.3	137.3	137.4	137.6	137.2	137.4							

-- = Not available. p = Preliminary. 1/ Average of the 11 reported months.

Source: Bureau of Labor Statistics, U.S. Department of Labor.

Table 100--Vegetables, frozen: U.S. imports, by type, 1979-2004 1/

Year	Aspar- agus	Broccoli	Brussels sprouts	Cauli- flower	Okra	Green peas	Sweet corn	Other	Total
-- 1,000 pounds --									
1979	864	15,451	2,634	10,010	10,749	8,812	--	25,250	73,769
1980	1,305	23,899	2,359	9,721	11,599	8,712	--	15,168	72,762
1981	419	27,823	3,983	13,574	14,558	9,931	--	13,790	84,078
1982	392	31,870	3,774	20,570	24,175	16,343	--	10,401	107,526
1983	1,215	33,551	5,730	21,086	22,381	19,493	--	11,418	114,872
1984	529	65,405	8,067	30,835	18,237	22,261	--	20,637	165,971
1985	567	77,147	7,913	36,823	19,423	17,745	--	31,160	190,780
1986	1,001	112,655	4,502	42,091	14,760	17,488	--	33,008	225,504
1987	220	194,782	8,162	58,513	16,933	20,141	--	36,952	335,703
1988	474	178,152	5,263	50,260	11,147	37,416	--	48,729	331,441
1989	232	244,992	9,087	60,010	9,095	57,641	29,711	121,113	531,880
1990	954	242,551	8,386	62,172	10,117	38,594	20,006	122,725	505,508
1991	1,197	267,523	5,682	47,792	14,983	33,549	12,815	125,043	508,585
1992	1,851	376,668	10,995	42,587	11,893	29,274	15,663	154,497	643,429
1993	2,823	333,020	11,780	53,655	11,348	34,387	20,210	156,344	623,566
1994	1,839	313,626	7,950	65,570	33,858	35,204	33,351	185,405	676,803
1995	2,301	390,561	7,720	42,751	13,459	29,290	19,321	195,367	700,769
1996	2,708	399,732	6,913	41,319	9,840	33,075	22,297	230,450	746,333
1997	2,139	374,470	9,081	47,387	13,449	37,600	27,277	259,949	771,350
1998	2,872	348,651	12,138	41,413	13,218	31,626	30,836	284,883	765,637
1999	3,950	398,751	12,572	50,941	13,590	45,037	24,363	327,392	876,597
2000	4,830	367,862	12,652	44,614	10,423	39,346	20,788	330,885	831,400
2001	4,300	373,957	12,537	36,461	11,912	39,098	21,680	345,445	845,391
2002	5,334	397,694	14,837	33,727	14,475	40,542	29,631	409,804	946,044
2003	8,591	407,630	17,534	42,795	16,328	62,775	41,065	462,130	1,058,848
2004	7,390	472,896	19,919	64,521	17,953	55,901	34,665	546,556	1,219,800

-- = Not available. 1/ Imports are in product weight as reported by Census. Excludes potatoes.

Source: Bureau of the Census, U.S. Department of Commerce.

Table 101--Vegetables, frozen: U.S. exports, by type, 1979-2004 1/

Year	Carrots	Green peas	Sweet corn	Snap beans	Other 2/	Total
-- 1,000 pounds --						
1979	17,857	16,120	63,517	--	43,763	141,257
1980	18,711	26,200	76,617	--	54,435	175,963
1981	18,918	33,440	78,363	--	55,346	186,067
1982	12,099	19,877	73,495	--	45,305	150,776
1983	6,634	19,734	82,345	--	44,204	152,917
1984	8,267	20,150	77,384	--	41,813	147,614
1985	5,529	15,986	75,985	--	37,034	134,534
1986	6,025	26,478	98,930	--	46,908	178,341
1987	8,353	27,675	88,727	--	50,877	175,632
1988	18,082	35,343	113,711	--	77,777	244,913
1989	1,532	16,342	121,211	4,887	67,201	211,172
1990 3/	3,963	15,731	129,895	10,811	114,529	274,929
1991	5,129	17,177	127,445	9,391	122,847	281,988
1992	2,462	22,487	137,063	10,001	131,628	303,641
1993	3,991	23,809	137,364	10,249	121,913	297,326
1994	5,260	23,174	141,966	10,192	128,482	309,074
1995	6,966	35,959	135,240	17,443	142,452	338,060
1996	6,723	33,673	126,383	15,362	165,856	347,997
1997	12,430	26,380	159,238	15,041	176,857	389,946
1998	19,921	26,512	162,273	18,815	203,875	431,396
1999	6,326	30,029	161,526	16,166	204,621	418,668
2000	10,572	30,951	151,830	18,990	197,016	409,358
2001	6,326	24,307	146,639	23,798	190,661	391,731
2002	1,983	33,625	139,845	31,062	179,063	385,578
2003	1,692	32,086	152,677	21,393	149,098	356,945
2004	3,429	27,620	145,663	23,437	130,946	331,095

-- = Not available. 1/ Exports are in product weight as reported by Census. Excludes potatoes. 2/ Includes snap beans prior to 1989.

3/ Due to reporting deficiencies, U.S. exports to Canada prior to 1990 may be understated.

Source: Bureau of the Census, U.S. Department of Commerce.

Table 102--Selected frozen vegetables: U.S. import value from selected countries and the world, 2000-2004

Item	Canada	China	France	Guatemala	Israel	Mexico	Peru	Others	World
--\$1,000--									
2000:									
Asparagus	12	1,041	0	0	0	124	4,051	45	5,273
Green beans	6,615	2,581	2,725	0	0	35	78	5,051	17,085
Broccoli	1,302	0	0	18,926	0	98,716	0	623	119,566
Carrots	556	0	105	0	1,282	0	0	1,045	2,988
Cauliflower	320	27	0	997	0	14,649	0	339	16,332
Sweet corn	7,933	14	0	40	0	149	160	271	8,567
Melons	3	0	7	611	0	1,228	0	8	1,856
Okra	0	0	0	2,021	0	496	0	489	3,005
Green peas	8,004	3,405	2	3,198	0	95	0	1,533	16,237
Spinach	22	17	14	26	0	2,073	0	78	2,231
Total	24,768	7,085	2,853	25,819	1,282	117,564	4,289	9,481	193,140
2001:									
Asparagus	15	853	3	0	0	37	4,012	53	4,973
Green beans	6,504	1,343	3,082	480	0	10	167	3,407	14,993
Broccoli	492	0	0	15,585	0	106,664	0	3,345	126,085
Carrots	194	0	67	0	1,704	0	0	977	2,943
Cauliflower	621	108	94	1,196	0	11,221	0	268	13,507
Sweet corn	7,972	41	28	0	0	233	310	202	8,786
Melons	0	0	0	834	0	725	0	115	1,675
Okra	0	0	0	2,215	0	63	0	1,120	3,399
Green peas	8,026	3,656	6	1,810	6	0	0	1,704	15,208
Spinach	0	12	0	0	0	3,045	0	356	3,414
Total	23,824	6,013	3,280	22,121	1,709	121,999	4,489	11,548	194,983
2002:									
Asparagus	3	780	2	0	13	64	3,819	643	5,323
Green beans	6,584	2,029	5,411	341	0	84	87	5,520	20,055
Broccoli	669	373	0	21,098	0	109,122	0	6,590	137,852
Carrots	346	0	24	0	2,342	0	0	791	3,504
Cauliflower	763	385	34	1,348	0	9,824	0	374	12,727
Sweet corn	11,038	331	0	0	0	169	368	660	12,566
Melons	0	0	4	1,490	0	1,400	0	232	3,126
Okra	0	0	0	2,578	0	245	4	1,246	4,073
Green peas	8,451	4,184	10	1,163	0	8	53	1,897	15,766
Spinach	25	9	3	0	0	2,301	0	334	2,671
Total	27,879	8,091	5,487	28,018	2,355	123,216	4,330	18,287	217,664
2003:									
Asparagus	0	898	2	0	0	1,205	5,487	648	8,239
Green beans	8,696	2,068	9,534	0	4	148	111	5,950	26,511
Broccoli	861	1,777	0	26,117	0	110,349	38	9,457	148,599
Carrots	278	0	25	52	2,100	0	0	826	3,281
Cauliflower	685	701	0	2,116	0	12,348	0	708	16,558
Sweet corn	14,988	275	0	35	2	154	623	710	16,788
Melons	0	0	0	1,709	0	975	0	244	2,928
Okra	0	0	0	3,072	0	252	0	1,242	4,566
Green peas	10,675	4,268	70	1,278	12	0	0	6,681	22,984
Spinach	6	334	6	0	0	3,232	0	362	3,940
Total	36,188	10,321	9,637	34,379	2,119	128,663	6,259	26,827	254,393
2004:									
Asparagus	0	1,270	10	0	0	188	4,731	344	6,543
Green beans 1/	12,223	5,996	11,595	195	37	88	300	7,462	37,895
Broccoli 2/	1,555	2,965	7	29,893	0	122,699	95	11,436	168,650
Carrots	986	0	49	86	2,121	665	0	1,241	5,149
Cauliflower	1,179	1,511	0	1,528	0	18,513	0	927	23,658
Sweet corn	12,576	144	0	88	4	24	991	801	14,627
Melons	0	75	0	1,274	0	195	0	540	2,083
Okra	5	23	0	4,006	0	112	0	795	4,940
Green peas 3/	10,954	5,046	103	1,788	4	3	118	3,620	21,636
Spinach	2	1,754	5	0	0	4,840	0	283	6,885
Total	39,479	18,785	11,768	38,857	2,167	147,327	6,236	27,450	292,069

1/ In 2004, Belgium was \$3.1 million.

2/ In 2004, Ecuador accounted for \$11.3 million. 3/ In 2004, Poland accounted for \$1.8 million and New Zealand was \$1.3 million.

Source: Bureau of the Census, U.S. Department of Commerce.

Table 103--Selected frozen vegetables: U.S. export value to selected countries and the world, 1997-2004

Item	Australia	Canada	China	Hong Kong	Japan	Mexico	Saudi Arabia	South Korea	Taiwan	United Kingdom	Others	World
--\$ 1,000--												
1997:												
Carrots	95	395	6	694	2,148	55	0	22	0	0	265	3,680
Sweet corn	546	3,572	513	3,813	40,680	1,506	1,489	895	1,483	1,270	4,923	60,690
Green beans	333	3,392	0	179	801	188	0	54	237	746	984	6,914
Green peas	18	3,565	18	164	3,914	997	5	146	0	23	610	9,460
Spinach	313	3,416	0	18	195	18	0	5	0	0	6	3,971
Total	1,305	14,340	537	4,868	47,738	2,764	1,494	1,122	1,720	2,039	6,788	84,715
1998:												
Carrots	46	17	0	1,016	4,645	17	0	0	0	0	258	5,999
Sweet corn	1,860	2,137	567	3,695	39,552	1,657	2,217	1,501	890	1,729	5,119	60,924
Green beans	382	4,307	0	0	735	1,137	0	14	3	239	1,009	7,826
Green peas	0	3,238	69	95	3,831	1,022	0	90	0	36	877	9,258
Spinach	275	3,237	0	16	211	29	0	0	0	0	50	3,818
Total	2,563	12,936	637	4,822	48,974	3,862	2,217	1,605	893	2,004	7,312	87,825
1999:												
Carrots	0	61	0	0	1,633	23	0	4	23	0	188	1,931
Sweet corn	1,711	2,271	1,944	3,326	37,796	1,334	2,402	1,445	1,233	1,903	5,604	60,969
Green beans	32	3,249	0	25	769	546	3	59	29	838	1,880	7,429
Green peas	7	3,514	275	77	3,809	1,205	3	39	0	203	880	10,013
Spinach	502	3,008	0	4	27	265	0	0	0	12	26	3,843
Total	2,252	12,103	2,218	3,432	44,034	3,372	2,408	1,547	1,285	2,956	8,579	84,185
2000:												
Carrots	0	82	11	0	2,607	7	0	0	19	193	161	3,080
Sweet corn	1,101	5,260	2,342	1,786	35,773	939	1,993	1,026	762	1,454	5,408	57,845
Green beans	616	3,442	30	0	851	221	144	66	108	993	2,296	8,766
Green peas	0	3,399	34	14	3,806	996	6	74	32	370	774	9,504
Spinach	423	3,590	0	0	29	37	0	0	0	0	9	4,088
Total	2,141	15,772	2,418	1,800	43,065	2,200	2,143	1,166	921	3,009	8,647	83,282
2001:												
Carrots	0	58	0	0	1,520	0	0	42	8	0	147	1,775
Sweet corn	220	5,773	2,151	1,393	34,800	1,246	1,815	210	648	3,076	5,071	56,403
Green beans	383	5,664	0	0	624	1,055	146	28	0	430	2,438	10,767
Green peas	0	1,572	383	31	2,965	1,535	0	43	33	511	691	7,764
Spinach	366	3,406	0	0	8	52	0	0	0	0	9	3,841
Total	968	16,474	2,535	1,424	39,917	3,888	1,961	323	689	4,017	8,356	80,551
2002:												
Carrots	9	61	0	0	443	25	0	95	0	5	38	676
Sweet corn	473	7,721	4,088	1,472	31,082	1,986	2,044	152	431	2,258	4,208	55,915
Green beans	362	5,283	11	315	1,325	356	151	39	59	79	4,680	12,658
Green peas	0	4,606	507	0	3,226	1,948	11	35	0	0	609	10,944
Spinach	813	3,346	0	0	145	112	0	0	0	0	31	4,447
Total	1,657	21,017	4,606	1,786	36,221	4,427	2,207	321	490	2,343	9,565	84,640
2003:												
Carrots	0	17	11	0	272	13	0	146	0	0	102	562
Sweet corn	777	7,505	10,191	975	29,705	3,450	1,817	488	247	1,067	5,551	61,773
Green beans	335	4,451	0	8	1,603	515	356	13	0	0	1,383	8,663
Green peas	0	4,712	79	22	3,286	1,618	8	70	0	0	923	10,719
Spinach	634	3,528	0	0	0	84	0	0	0	0	73	4,319
Total	1,746	20,213	10,282	1,005	34,866	5,681	2,181	717	247	1,067	8,032	86,037
2004:												
Carrots	8	30	0	0	342	0	0	102	0	90	414	986
Sweet corn	1,195	3,413	10,039	708	30,123	4,640	2,331	942	144	236	4,665	58,439
Green beans	100	4,185	18	4	1,073	368	68	16	22	0	2,679	8,533
Green peas	0	4,413	105	37	2,891	1,945	0	93	7	0	431	9,922
Spinach	300	3,823	0	0	10	194	0	0	0	0	41	4,369
Total	1,604	15,865	10,162	750	34,438	7,147	2,399	1,152	174	326	8,231	82,249

Source: Bureau of the Census, U.S. Department of Commerce.

Table 104--Potatoes: Harvested acreage, by season, 1979-2005 1/

Year	Winter	Spring	Summer	Fall	Total
-- 1,000 acres --					
1979	11.9	83.7	103.6	1,059.1	1,258.3
1980	11.5	71.6	91.1	973.6	1,147.8
1981	11.6	78.7	96.5	1,045.6	1,232.4
1982	11.0	81.0	101.1	1,073.8	1,266.9
1983	11.3	79.6	99.1	1,051.5	1,241.5
1984	13.0	86.9	105.2	1,092.7	1,297.8
1985	13.2	87.0	111.5	1,147.0	1,358.7
1986	12.3	76.2	94.0	1,037.7	1,220.2
1987	11.7	82.8	100.5	1,098.4	1,293.4
1988	12.3	79.8	91.8	1,075.4	1,259.3
1989	13.1	88.9	93.5	1,086.0	1,281.5
1990	13.2	95.1	96.3	1,166.0	1,370.6
1991	12.2	87.5	97.3	1,177.4	1,374.4
1992	13.4	83.0	86.0	1,132.6	1,315.0
1993	13.6	83.8	87.4	1,136.4	1,321.2
1994	12.3	90.4	90.2	1,192.2	1,385.1
1995	11.9	84.3	69.2	1,210.7	1,376.1
1996	14.5	90.0	73.2	1,248.2	1,425.9
1997	16.0	87.5	65.0	1,185.1	1,353.6
1998	15.0	90.4	67.5	1,214.0	1,386.9
1999	17.8	84.3	63.6	1,166.1	1,331.8
2000	17.0	75.6	62.6	1,192.3	1,347.5
2001	14.0	76.2	58.2	1,072.5	1,220.9
2002	15.7	86.1	58.9	1,105.2	1,265.9
2003	14.3	84.7	58.7	1,090.9	1,248.6
2004	18.5	72.2	54.0	1,022.8	1,167.5
2005 p	19.8	64.4	49.1	955.7	1,089.0

p = Preliminary. 1/ Beginning with 2000, Nebraska summer area is included with fall, Wyoming was dropped from the fall estimates program, Iowa summer estimates were discontinued, Alabama spring estimates were moved to summer, North Carolina summer estimates were grouped with spring estimates, and estimates for Kansas summer potatoes began. After 2003, fall estimates were dropped for South Dakota and Utah.

Source: National Agricultural Statistics Service, USDA.

Table 105--Potatoes: Production, by season, 1979-2005

Year	Winter	Spring	Summer	Fall	Total
			-- 1,000 cwt --		
1979	2,383	21,348	21,917	296,799	342,447
1980	2,363	17,067	17,240	267,235	303,905
1981	2,198	20,803	20,542	297,080	340,623
1982	2,263	20,964	22,770	309,134	355,131
1983	2,193	18,338	18,516	294,679	333,726
1984	2,640	23,996	22,741	312,662	362,039
1985	2,691	22,986	27,294	353,638	406,609
1986	2,991	19,865	20,689	318,198	361,743
1987	2,501	18,988	22,833	344,998	389,320
1988	2,616	20,110	20,154	313,558	356,438
1989	2,764	20,852	22,155	324,673	370,444
1990	2,343	24,163	23,097	352,507	402,110
1991	2,609	20,636	22,647	371,730	417,622
1992	2,998	21,535	21,309	379,525	425,367
1993	2,552	19,654	20,258	387,885	430,349
1994	2,372	22,646	22,062	422,345	469,425
1995	2,473	20,193	17,581	404,852	445,099
1996	3,273	22,417	19,176	454,388	499,254
1997	3,431	22,299	18,171	423,190	467,091
1998	2,980	21,095	18,855	432,737	475,667
1999	4,070	25,292	18,884	429,847	478,093
2000	4,960	21,921	19,134	467,529	513,544
2001	4,115	21,814	18,113	393,631	437,673
2002	4,206	22,452	17,932	413,581	458,171
2003	4,027	24,433	18,766	410,588	457,814
2004	4,818	22,663	18,429	410,023	455,933
2005 p	5,066	18,099	16,243	--	--

-- = Not available. p = preliminary.

Source: National Agricultural Statistics Service, USDA.

Table 106--Potatoes, all seasons: Production, by major State, 1979-2004

Crop year 1/	Idaho	Wash- ington	North Dakota	Colo- rado	Wis- consin	Oregon	Maine	Minne- sota	All other	United States
-- 1,000 cwt --										
1979	84,930	48,450	18,240	13,353	17,010	25,310	27,685	14,716	92,753	342,447
1980	79,910	43,935	15,680	12,545	16,000	19,745	24,960	11,486	79,644	303,905
1981	84,480	52,920	20,125	13,504	18,190	21,710	26,520	14,947	88,227	340,623
1982	91,785	52,800	17,250	14,619	22,575	21,105	27,030	13,401	94,566	355,131
1983	85,990	54,080	20,480	15,820	18,910	20,710	22,560	11,639	83,537	333,726
1984	86,600	56,925	20,615	19,213	21,350	23,525	21,360	15,455	96,996	362,039
1985	102,515	63,630	23,630	20,140	24,130	26,888	28,215	15,933	101,528	406,609
1986	90,220	61,950	21,600	20,880	20,125	23,172	21,930	15,293	86,573	361,743
1987	99,710	66,960	24,050	21,359	22,100	25,924	23,240	18,250	87,727	389,320
1988	102,610	63,250	15,525	20,901	20,000	20,735	22,000	13,557	77,860	356,438
1989	102,475	64,310	15,070	22,747	23,120	23,308	22,000	15,750	81,664	370,444
1990	119,070	67,980	16,675	24,874	23,075	23,450	20,520	16,110	90,356	402,110
1991	122,175	75,435	30,030	25,836	23,275	22,170	18,170	19,314	81,217	417,622
1992	127,050	69,300	27,690	24,120	25,160	21,075	24,300	18,388	88,284	425,367
1993	126,192	88,500	21,090	27,812	24,538	23,103	19,890	14,780	84,444	430,349
1994	138,801	88,920	28,200	28,864	28,440	27,514	18,375	20,035	90,276	469,425
1995	132,657	80,850	25,410	26,584	28,113	24,788	17,160	20,790	88,747	445,099
1996	142,800	94,990	28,820	32,556	33,150	30,124	21,175	24,600	91,039	499,254
1997	140,314	88,160	22,000	27,577	30,175	27,319	19,080	20,440	92,026	467,091
1998	138,000	93,225	28,670	27,985	30,895	26,229	18,060	21,170	91,433	475,667
1999	133,330	95,200	26,400	28,237	34,000	28,020	17,813	18,020	97,073	478,093
2000	152,320	105,000	26,950	30,960	33,800	30,683	17,920	21,240	94,671	513,544
2001	120,200	94,400	26,400	23,373	31,955	20,730	16,430	18,425	85,760	437,673
2002	133,385	92,340	23,460	30,153	30,750	24,936	16,960	18,810	87,377	458,171
2003	123,180	93,150	27,440	25,956	32,800	20,991	17,030	22,330	94,937	457,814
2004	131,970	93,810	26,765	25,265	30,450	19,775	19,220	18,920	89,758	455,933

1/ Crop year begins September 1 and ends August 31. The year stated begins crop year.

Source: National Agricultural Statistics Service, USDA.

Table 107--Potatoes, all seasons: Crop-year utilization, 1979-2004

Crop year 1/	Table stock	Processing uses								Non-sales uses 3/
		Total	Chips and shoestring	Dehydrated	Frozen french fries	Other frozen	Canned products	Starch, flour and other	Other sales 2/	
-- 1,000 cwt --										
1979	115,109	166,104	38,276	30,784	74,320	14,420	4,730	3,574	25,202	36,032
1980	98,066	153,230	37,894	28,222	67,208	13,673	4,047	2,186	22,992	29,617
1981	111,976	172,328	39,344	29,875	79,829	16,812	4,169	2,299	23,976	32,343
1982	120,232	170,891	40,650	27,720	76,013	17,290	4,582	4,636	25,721	38,287
1983	107,295	171,229	43,311	26,754	74,350	19,655	4,131	3,028	24,604	30,601
1984	113,187	185,680	42,339	27,845	87,350	20,322	4,423	3,401	27,414	35,758
1985	125,006	192,842	42,217	29,958	94,741	17,856	4,581	3,489	27,993	60,768
1986	109,331	193,117	45,814	28,445	96,244	15,708	4,098	2,808	24,692	34,603
1987	129,097	197,837	40,593	30,823	101,377	18,305	4,555	2,184	24,831	37,555
1988	108,348	192,737	44,539	28,786	95,466	17,558	4,972	1,416	24,476	30,877
1989	113,932	200,726	43,071	32,187	100,459	19,115	4,996	898	25,088	30,696
1990	119,545	221,997	44,489	38,838	108,455	23,915	4,601	1,699	26,290	34,278
1991	126,953	226,560	45,850	40,395	111,128	23,097	4,351	1,739	25,685	38,424
1992	127,106	228,922	48,455	38,078	112,496	23,016	5,267	1,610	29,609	39,730
1993	125,379	242,087	48,987	40,795	121,087	25,190	4,337	1,691	26,751	36,132
1994	136,106	261,258	49,299	41,381	136,531	26,362	5,509	2,176	28,815	43,246
1995	124,875	255,846	47,284	45,065	129,029	27,073	5,727	1,668	28,993	35,385
1996	131,446	283,935	48,305	54,261	145,489	28,972	4,952	1,956	36,414	47,459
1997 r	131,670	268,352	48,130	48,389	131,628	33,397	5,497	1,311	29,411	37,658
1998 r	125,099	281,399	51,504	55,521	142,933	25,162	4,694	1,585	27,956	41,213
1999 r	133,947	274,574	52,941	50,830	140,196	23,592	5,705	1,310	28,477	41,095
2000 r	139,590	287,372	52,405	54,332	146,869	26,723	5,077	1,966	37,610	48,972
2001 r	122,552	250,475	54,080	40,759	126,711	23,598	4,312	1,015	28,033	36,613
2002 r	131,889	262,706	51,640	51,357	124,875	28,951	4,833	1,050	27,049	36,527
2003 r	135,368	257,243	52,754	48,418	126,515	23,870	4,807	879	24,366	40,837
2004 f	132,792	259,545	52,720	50,215	124,570	26,285	4,755	1,000	26,300	37,296

r= revised. f = ERS forecast. 1/ Crop year begins September 1 and ends August 31. The year stated begins crop year. 2/ Includes livestock feed, seed, and crop diversion. In 2000/01, 4.164 million cwt was diverted for non-feed purposes. 3/ Includes shrink and loss and various on-farm uses such as feed and seed.

Source: National Agricultural Statistics Service, USDA.

Table 108--Potatoes: Season-average price and value of farm sales by season, 1979-2003

Year 1/	Winter		Spring		Summer		Fall		Annual	
	Season- avg. price	Value of sales	Season- avg. price	Value of sales	Season- avg. price	Value of sales	Season- avg. price	Value of sales	Season- avg. price	Value of sales
	\$/cwt	\$1,000	\$/cwt	\$1,000	\$/cwt	\$1,000	\$/cwt	\$1,000	\$/cwt	\$1,000
1979	8.00	18,674	4.54	94,687	4.33	88,988	3.24	850,193	3.44	1,052,542
1980	9.40	21,798	6.46	107,523	8.93	146,081	6.36	1,520,080	6.55	1,795,482
1981	17.40	37,291	10.20	207,546	8.48	164,587	4.74	1,261,531	5.42	1,670,955
1982	12.20	26,846	8.83	180,971	6.30	135,629	3.92	1,067,863	4.45	1,411,309
1983	10.70	22,691	8.34	149,478	8.13	141,945	5.46	1,449,394	5.82	1,763,508
1984	13.00	33,025	9.56	224,658	9.17	195,643	5.03	1,402,425	5.69	1,855,751
1985	14.00	36,470	8.26	186,149	4.86	124,866	3.42	1,007,953	3.92	1,355,438
1986	11.80	34,184	7.05	137,310	7.02	137,689	4.68	1,335,419	5.03	1,644,602
1987	18.60	45,204	11.60	215,994	6.32	135,538	3.69	1,142,731	4.38	1,539,467
1988	10.50	26,647	6.80	134,844	7.55	144,018	5.80	1,650,554	6.00	1,956,063
1989	20.50	55,060	11.20	229,096	10.40	218,067	6.75	1,996,141	7.35	2,498,364
1990	30.90	70,279	10.10	240,171	8.92	194,689	5.42	1,734,476	6.08	2,239,615
1991	24.10	61,326	13.40	270,816	7.16	154,265	4.16	1,393,749	4.96	1,880,156
1992	18.50	53,877	7.45	157,414	7.60	154,966	5.17	1,762,984	5.52	2,129,241
1993	25.00	61,990	11.70	225,947	7.74	150,389	5.64	1,991,528	6.16	2,429,854
1994	31.90	73,996	9.09	201,890	8.14	169,414	5.05	1,923,830	5.56	2,369,130
1995	20.70	49,645	9.27	182,977	8.85	149,411	6.43	2,383,790	6.75	2,765,823
1996	23.10	73,759	10.60	233,298	7.52	138,229	4.34	1,772,833	4.91	2,218,119
1997	17.40	58,449	9.53	204,881	8.40	146,878	5.20	2,011,004	5.64	2,421,212
1998 r	26.40	76,574	10.20	209,706	7.54	136,256	5.07	1,994,030	5.56	2,416,566
1999 r	23.58	93,695	9.09	224,583	7.52	136,296	5.29	2,064,564	5.77	2,519,138
2000 r	17.04	79,903	9.57	203,933	9.00	164,374	4.55	1,910,952	5.08	2,359,162
2001 r	22.22	88,159	9.86	205,692	9.25	161,121	6.54	2,348,006	6.99	2,802,978
2002 r	26.21	108,658	13.28	283,753	10.78	186,957	5.89	2,232,627	6.67	2,811,995
2003	26.04	103,209	10.90	253,334	8.72	157,111	5.23	1,943,986	5.89	2,457,640

r = revised. 1/ Data for the 2004/05 crop year are scheduled to be released 9/22/2005.

Source: National Agricultural Statistics Service, USDA.

Table 109--Potatoes, all: U.S. monthly and season-average grower price, 1985-2005 1/

Year	Jan.	Feb.	Mar.	Apr.	May	June	July	Aug.	Sep.	Oct.	Nov.	Dec.	Season average
-- Dollars per cwt --													
Table stock:													
1985	5.74	5.99	6.39	7.08	8.48	8.54	6.57	3.88	3.07	3.05	3.34	2.84	4.16
1986	2.71	2.69	3.11	4.24	4.92	6.07	8.53	7.42	6.34	5.88	5.64	5.62	6.39
1987	5.71	5.84	6.07	7.30	9.80	8.89	8.70	5.24	4.55	4.24	3.79	3.52	5.08
1988	3.70	3.74	4.02	4.11	4.62	4.30	5.28	5.91	4.55	4.30	5.72	5.79	8.24
1989	6.24	6.43	7.34	8.33	8.78	8.61	10.60	7.58	5.06	5.03	6.32	6.81	10.80
1990	7.36	7.71	9.17	10.30	9.32	8.96	9.50	8.09	5.36	4.73	5.24	5.46	8.01
1991	5.66	5.53	6.15	7.03	7.98	7.51	7.95	5.39	4.51	4.06	3.99	4.29	5.65
1992	3.79	4.06	5.56	6.39	5.18	5.82	8.52	9.23	6.27	5.73	5.56	5.43	6.76
1993	5.59	5.95	6.73	8.91	8.36	7.95	9.11	7.96	6.94	6.79	8.25	7.51	7.96
1994	7.14	8.03	10.60	7.90	8.58	8.14	8.90	8.63	5.58	4.95	5.08	5.03	6.87
1995	4.70	5.43	5.84	5.97	7.26	9.85	10.70	9.63	9.31	8.00	7.87	7.54	8.87
1996	7.99	8.52	8.86	9.01	9.78	10.50	9.74	7.06	5.82	5.31	4.02	3.73	5.05
1997	3.21	3.82	3.46	3.92	4.60	5.34	7.02	9.04	7.02	6.65	6.07	6.05	6.65
1998	5.76	6.81	7.54	6.83	7.31	7.23	6.94	6.73	6.62	5.75	5.77	5.41	6.94
1999	6.08	6.94	7.85	8.32	7.70	9.08	9.79	9.67	7.23	6.26	6.58	7.00	6.94
2000	6.21	6.62	6.74	6.61	7.30	7.40	8.81	8.15	5.90	4.66	4.16	4.77	5.27
2001	3.54	5.41	4.48	5.53	7.23	8.31	8.93	12.96	10.96	8.69	8.68	9.37	10.79
2002	10.49	11.63	13.19	12.17	14.69	16.28	16.70	15.31	11.52	8.34	8.62	8.60	9.59
2003	8.09	8.54	8.58	8.80	9.09	9.16	8.96	8.04	7.08	6.95	6.84	6.56	7.32
2004	6.27	6.69	7.20	7.83	7.76	8.79	9.12	8.44	6.73	5.42	5.43	5.82	6.60
2005 p	5.89	6.53	7.19	7.24	9.00								
Processing:													
1985	4.59	4.43	4.54	4.49	4.71	4.65	4.34	3.84	3.80	3.67	3.66	3.77	3.77
1986	3.63	3.88	3.61	3.53	3.93	3.94	4.58	4.01	3.71	3.86	3.99	4.03	4.07
1987	4.17	4.09	4.13	4.31	5.28	5.16	4.84	3.86	3.66	3.62	3.50	3.75	3.85
1988	3.71	3.73	3.92	3.80	3.82	3.61	4.29	4.34	3.71	3.82	4.84	4.74	4.39
1989	4.68	4.74	5.08	5.42	5.99	5.32	5.10	4.62	4.15	4.40	5.09	5.48	5.09
1990	5.37	5.66	5.70	5.46	5.15	5.98	5.38	5.15	4.63	4.42	4.75	5.03	4.80
1991	5.04	4.99	5.14	6.00	7.05	5.55	5.41	5.01	4.43	4.09	4.08	4.48	4.55
1992	4.34	4.06	3.96	4.17	3.71	3.93	3.90	5.05	4.56	4.32	4.43	4.77	4.79
1993	4.86	4.88	5.14	6.33	7.09	5.37	5.40	4.97	4.55	4.56	4.75	5.04	4.96
1994	5.08	5.12	5.43	4.96	4.79	5.50	4.95	4.91	4.80	4.51	4.56	4.75	4.83
1995	4.89	4.90	4.80	4.76	4.82	5.07	5.80	4.98	4.90	4.65	5.37	5.39	5.21
1996	5.42	5.44	5.71	5.87	6.59	6.47	5.92	4.91	4.67	4.67	4.67	4.77	4.82
1997	4.98	4.90	5.11	5.02	6.04	5.04	4.33	4.81	4.61	4.60	4.71	4.96	5.00
1998	5.07	5.26	5.24	5.48	5.97	5.58	5.04	4.83	4.55	4.31	4.61	5.22	4.86
1999	5.11	4.94	5.14	5.30	5.32	5.30	5.28	4.43	4.59	4.67	5.04	4.95	4.99
2000	5.18	5.27	5.21	5.41	5.37	5.34	4.89	4.46	4.48	4.34	4.69	5.07	4.70
2001	4.95	5.15	5.10	5.19	5.10	4.96	5.24	4.43	4.56	4.47	4.89	5.15	5.05
2002	5.37	5.27	5.34	5.66	6.02	5.83	6.09	4.67	4.62	4.79	5.14	5.35	5.16
2003	5.38	5.32	5.28	5.33	5.59	5.60	5.39	4.69	4.64	4.52	4.85	5.31	5.10
2004	5.29	5.39	5.24	5.54	5.64	5.19	5.13	4.62	4.61	4.49	4.94	5.09	5.00
2005 p	5.34	5.26	5.40	5.39	5.75								
All uses: 2/													
1985	5.22	5.31	5.40	5.80	6.44	6.67	5.84	3.83	3.56	3.51	3.46	3.26	3.92
1986	3.12	3.35	3.50	3.99	4.39	4.79	6.91	5.68	4.28	4.20	4.63	4.78	5.03
1987	5.01	4.93	5.05	5.66	7.23	6.94	7.06	4.52	3.89	3.74	3.62	3.63	4.38
1988	3.70	3.74	4.02	4.11	4.62	4.30	5.28	5.91	4.55	4.30	5.72	5.79	6.00
1989	6.24	6.43	7.34	8.33	8.78	8.61	10.60	7.58	5.06	5.03	6.32	6.81	7.35
1990	7.36	7.71	9.17	10.30	9.32	8.96	9.50	8.09	5.36	4.73	5.24	5.46	6.08
1991	5.66	5.53	6.15	7.03	7.98	7.51	7.95	5.39	4.51	4.06	3.99	4.29	4.96
1992	4.07	4.08	4.64	5.16	4.43	4.71	7.00	6.64	4.89	4.55	4.90	5.06	5.52
1993	5.15	5.29	6.06	7.18	7.18	6.45	7.38	6.25	5.06	4.90	6.34	6.15	6.16
1994	6.04	6.37	7.75	6.68	6.62	6.80	7.38	6.25	4.95	4.57	4.77	4.85	5.56
1995	4.83	4.97	5.37	5.41	5.86	7.12	8.75	6.64	5.76	6.30	6.39	6.33	6.75
1996	6.65	6.92	7.51	7.82	8.09	8.16	7.79	5.58	4.92	4.75	4.44	4.28	4.91
1997	4.22	4.56	4.64	4.67	5.31	4.66	5.66	6.31	5.08	4.93	5.12	5.36	5.64
1998	5.41	5.88	6.41	6.27	6.46	6.13	5.78	5.38	5.08	4.55	5.02	5.29	5.56
1999	5.50	5.75	6.12	6.50	6.06	6.54	7.35	5.91	5.33	4.98	5.58	5.68	5.76
2000	5.56	5.78	6.14	6.49	6.28	5.97	6.58	5.32	4.79	4.39	4.50	4.93	5.08
2001	4.72	5.28	5.12	5.47	5.22	5.71	6.36	7.20	6.23	5.28	6.16	6.73	6.99
2002	7.34	7.33	8.24	8.01	8.59	9.38	10.59	7.39	6.29	5.53	6.24	6.62	6.67
2003	6.44	6.47	6.79	6.99	6.94	6.67	6.84	5.57	5.24	5.03	5.46	5.77	5.89
2004	5.70	5.87	6.09	6.62	6.47	6.16	6.46	5.77	5.19	4.71	5.10	5.36	5.62
2005 p	5.59	5.76	6.21	6.17	6.72	7.38							

p = Preliminary. -- = Not available. 1/ Data for fresh and processing not broken out prior to 1984. 2/ Average price received by growers for all potatoes.

Source: National Agricultural Statistics Service, USDA.

Table 110--Potatoes, fresh market: U.S. monthly and annual retail price index, 1979-2005 1/

Year	Jan.	Feb.	Mar.	Apr.	May	June	July	Aug.	Sep.	Oct.	Nov.	Dec.	Annual
-- 1982-84=100 --													
1979	59.9	60.9	62.6	61.7	63.8	69.3	70.6	66.1	62.4	59.8	61.2	64.8	63.6
1980	63.8	63.6	63.6	63.1	65.7	77.1	97.1	102.3	98.0	92.5	91.7	93.1	81.0
1981	102.0	109.6	113.9	118.3	120.3	129.6	129.8	117.4	103.0	90.9	89.6	89.7	109.5
1982	90.4	93.0	94.2	95.8	100.2	107.9	116.0	102.7	85.2	76.3	75.3	75.5	92.7
1983	73.9	75.3	75.4	80.9	88.3	95.3	100.3	107.1	105.2	99.1	95.4	99.4	91.3
1984	107.1	112.5	113.7	114.9	116.4	122.5	142.5	149.6	110.8	101.5	98.0	102.4	116.0
1985	103.7	105.0	105.8	107.3	115.6	125.0	120.4	103.8	88.6	81.3	80.6	81.4	101.5
1986	83.8	82.2	81.9	83.7	87.5	99.3	111.4	112.0	104.9	101.2	101.9	103.9	96.1
1987	106.4	111.7	111.2	116.2	127.1	136.4	139.1	127.6	110.5	101.9	100.6	103.8	116.0
1988	104.6	106.2	108.5	111.2	114.7	122.2	125.7	132.0	124.8	125.2	126.0	128.5	119.1
1989	130.8	138.3	146.6	158.9	164.0	172.5	180.7	182.3	153.1	139.8	135.0	140.0	153.5
1990	150.1	160.1	170.6	187.3	187.4	185.8	179.7	169.8	152.0	139.9	134.5	133.9	162.6
1991	139.6	140.9	139.6	144.4	149.1	165.8	164.3	156.2	143.7	132.1	129.9	129.9	144.6
1992	130.9	131.7	132.1	135.6	136.7	141.0	155.9	164.7	153.1	143.0	136.1	137.2	141.5
1993	139.7	138.9	142.4	152.0	156.0	163.4	165.2	165.8	156.1	152.1	158.3	165.0	154.6
1994	169.4	171.3	179.8	186.3	179.9	185.7	194.1	190.4	168.8	157.3	154.2	154.2	174.3
1995	157.1	157.2	161.8	164.6	165.3	183.1	200.8	195.5	182.8	179.7	172.6	175.3	174.7
1996	179.1	179.0	183.8	181.9	185.5	189.8	195.5	196.6	180.9	172.5	162.0	160.2	180.6
1997	164.2	162.8	161.2	163.9	167.3	172.4	181.9	194.0	191.7	181.6	174.3	175.0	174.2
1998	180.2	179.3	181.6	179.9	187.7	193.1	196.5	192.7	189.1	187.0	176.7	178.0	185.2
1999	184.5	184.0	185.9	183.3	191.5	194.7	205.0	212.1	204.6	194.8	186.1	190.7	193.1
2000	196.6	198.1	197.9	194.9	200.4	201.7	208.3	210.7	195.4	191.5	181.2	179.4	196.3
2001	186.6	186.8	189.3	187.0	192.2	205.0	213.4	224.5	218.3	216.3	203.4	205.2	202.3
2002	213.4	225.7	230.2	244.1	248.0	253.4	260.7	263.8	246.4	232.0	221.8	222.2	238.5
2003	230.6	226.9	227.5	225.0	231.9	231.4	235.1	238.8	233.8	223.7	217.7	214.5	228.1
2004	228.2	226.0	230.5	224.3	229.0	237.4	240.7	238.9	228.5	232.0	226.9	230.5	231.1
2005	237.5	235.8	228.3	235.0	239.1	246.7							

1/ Index of retail prices paid in major U.S. cities. Data beginning in 1978 are for all urban consumers. Earlier data are for urban wage earners and clerical workers.

Source: Bureau of Labor Statistics, U.S. Department of Labor.

Table 111-- Potatoes, frozen french fries: U.S. monthly and annual producer price index, 1979-2005

Year	Jan.	Feb.	Mar.	Apr.	May	June	July	Aug.	Sep.	Oct.	Nov.	Dec.	Annual
-- 1982=100 --													
1979	73.5	73.1	73.4	73.8	73.7	73.4	73.4	76.7	78.0	77.1	77.2	76.6	75.0
1980	76.0	76.1	75.8	77.1	77.4	79.3	80.2	80.8	82.0	82.0	78.7	81.5	78.9
1981	81.7	79.2	83.5	88.5	88.7	92.0	94.4	94.7	96.5	98.3	98.7	98.9	91.3
1982	99.1	98.6	99.0	98.4	99.0	98.6	98.4	101.1	101.4	102.4	102.0	102.1	100.0
1983	103.3	102.5	102.1	102.5	101.1	101.3	101.2	101.2	100.5	100.7	102.9	102.0	101.8
1984	103.1	102.5	108.3	107.4	107.2	109.8	110.2	110.3	109.9	110.1	110.1	110.0	108.2
1985	110.8	111.6	111.9	112.9	113.0	113.1	113.4	113.2	113.8	114.3	113.8	113.9	113.0
1986	114.0	114.0	114.1	113.4	113.5	113.5	112.8	113.3	112.8	112.8	113.9	113.5	113.5
1987	115.3	116.3	115.5	115.9	115.4	115.5	115.2	114.8	116.2	114.5	113.7	113.8	115.2
1988	114.4	113.6	113.6	114.5	113.3	113.4	114.8	115.6	115.7	117.0	116.7	117.2	115.0
1989	117.2	118.5	118.5	118.2	118.7	118.8	118.8	119.2	119.5	119.5	121.3	121.5	119.1
1990	121.5	122.2	122.6	124.3	126.5	126.5	126.6	127.1	126.9	127.5	126.9	127.0	125.5
1991	127.9	128.2	127.9	127.7	127.8	128.2	128.4	127.8	128.3	127.8	127.7	127.0	127.9
1992	126.6	125.3	125.3	125.7	125.6	123.5	124.1	123.9	126.6	126.4	129.2	131.0	126.1
1993	130.7	130.8	131.1	132.8	134.2	136.0	135.4	135.9	136.5	137.1	137.5	138.6	134.7
1994	140.1	140.2	141.6	140.2	141.3	141.2	139.7	140.1	138.6	138.4	138.2	138.8	139.9
1995	139.0	138.2	138.2	137.4	136.0	134.2	133.5	134.2	136.4	137.7	135.2	136.0	136.3
1996	138.3	137.7	137.3	137.6	137.6	137.8	138.2	138.5	138.2	138.3	137.7	137.8	137.9
1997	137.5	137.3	137.0	137.0	136.6	136.8	137.1	135.1	136.4	137.2	136.2	136.4	136.7
1998	135.1	135.6	134.6	135.4	134.8	134.6	134.4	134.8	134.8	135.0	134.5	134.0	134.8
1999	134.7	135.1	135.2	136.0	135.6	136.1	135.9	135.9	136.4	135.9	135.4	135.4	135.6
2000	135.4	136.5	136.7	136.5	137.1	136.7	137.4	138.7	138.9	138.8	138.1	139.1	137.5
2001	138.4	138.8	138.3	137.7	137.7	137.7	137.6	137.5	137.5	138.3	137.0	136.9	137.8
2002	137.0	138.1	137.9	137.9	138.6	137.5	138.6	138.9	139.7	139.6	140.0	141.5	138.8
2003	142.8	143.6	142.7	142.6	143.7	143.6	143.9	143.7	143.6	145.0	145.5	146.1	143.9
2004	146.1	146.7	147.4	146.3	145.6	146.8	147.0	147.8	148.7	149.4	149.0	149.3	147.5
2005 p	149.0	149.2	149.6	149.2	149.6	149.4							

p = Preliminary.

Source: Bureau of Labor Statistics, U.S. Department of Labor.

Table 112--Potatoes: U.S. monthly retail price, by product, 1984-2005

Year	Jan.	Feb.	Mar.	Apr.	May	June	July	Aug.	Sep.	Oct.	Nov.	Dec.	Annual
-- Dollars per pound --													
Fresh: 1/													
1984	0.236	0.239	0.238	0.241	0.242	0.251	0.299	0.320	0.220	0.206	0.202	0.211	0.242
1985	0.209	0.213	0.213	0.220	0.240	0.265	0.253	0.202	0.175	0.164	0.165	0.172	0.208
1986	0.181	0.182	0.207	0.215	0.225	0.256	0.288	0.291	0.266	0.256	0.257	0.262	0.241
1987	--	--	0.264	0.276	0.300	0.320	0.323	0.288	0.256	0.244	0.245	0.247	0.276
1988	0.244	0.243	0.240	0.244	0.247	0.256	0.257	0.268	0.268	0.279	0.287	0.295	0.261
1989	0.294	0.312	0.335	0.360	0.368	0.374	0.392	0.391	0.341	0.313	0.307	0.313	0.342
1990	0.333	0.355	0.387	0.434	0.427	0.422	0.405	0.381	0.348	0.322	0.315	0.318	0.371
1991	0.332	0.330	0.327	0.339	0.343	0.386	0.376	0.350	0.314	0.290	0.287	0.283	0.330
1992	0.286	0.285	0.280	0.285	0.292	0.294	0.328	0.352	0.330	0.313	0.301	0.308	0.305
1993	0.311	0.311	0.327	0.354	0.360	0.379	0.376	0.370	0.341	0.341	0.347	0.364	0.348
1994	0.369	0.373	0.395	0.413	0.389	0.390	0.401	0.389	0.355	0.340	0.339	0.335	0.374
1995	0.339	0.337	0.348	0.359	0.357	0.396	0.439	0.425	0.399	0.396	0.377	0.380	0.379
1996	0.385	0.385	0.392	0.394	0.392	0.401	0.408	0.403	0.375	0.359	0.343	0.335	0.381
1997	0.335	0.331	0.330	0.335	0.338	0.345	0.367	0.388	0.388	0.374	0.366	0.370	0.356
1998	0.362	0.362	0.368	0.369	0.381	0.390	0.392	0.382	0.376	0.379	0.370	0.375	0.376
1999	0.381	0.382	0.384	0.380	0.388	0.391	0.411	0.429	0.413	0.393	0.384	0.395	0.394
2000	0.392	0.401	0.393	0.388	0.379	0.376	0.390	0.400	0.374	0.367	0.351	0.347	0.380
2001	0.355	0.348	0.356	0.362	0.363	0.388	0.409	0.439	0.422	0.418	0.410	0.410	0.390
2002	0.426	0.447	0.465	0.493	0.508	0.517	0.549	0.559	0.511	0.492	0.473	0.479	0.493
2003	0.483	0.472	0.463	0.466	0.466	0.462	0.464	0.464	0.444	0.441	0.438	0.439	0.459
2004	0.457	0.446	0.459	0.461	0.435	0.462	0.471	0.464	0.446	0.450	0.443	0.449	0.454
2005	0.458	0.448	0.440	0.450	0.452	0.455							
Frozen: 2/													
1984	0.679	0.683	0.645	0.681	0.688	0.679	0.661	0.669	0.663	0.671	0.671	0.682	0.673
1985	0.687	0.691	0.680	0.697	0.705	0.717	0.718	0.722	0.718	0.706	0.702	0.732	0.706
1986	0.712	0.718	0.659	0.677	0.683	0.663	0.665	0.715	0.714	0.707	0.715	0.718	0.696
1987	0.720	0.715	0.707	0.673	0.681	0.692	0.692	0.673	0.666	0.672	0.696	0.698	0.690
1988	0.705	0.688	0.703	0.700	0.691	0.690	0.710	0.694	0.696	0.708	0.691	0.702	0.698
1989	0.716	0.713	0.713	0.735	0.727	0.729	0.767	0.776	0.773	0.780	0.790	0.796	0.751
1990	0.809	0.841	0.818	0.833	0.832	0.831	0.845	0.887	0.829	0.827	0.831	0.850	0.836
1991	0.853	0.839	0.822	0.811	0.832	0.835	0.843	0.861	0.855	0.866	0.900	0.924	0.853
1992	0.930	0.924	0.853	0.841	0.853	0.853	0.858	0.869	0.858	0.857	0.873	0.857	0.869
1993	0.870	0.845	0.859	0.846	0.848	0.873	0.887	0.842	0.862	0.864	0.877	0.871	0.862
1994	0.887	0.881	0.877	0.845	0.871	0.871	0.844	0.856	0.870	0.853	0.846	0.838	0.862
1995	0.847	0.839	0.854	0.841	0.863	0.879	0.869	0.876	0.864	0.852	0.886	0.864	0.861
1996	0.854	0.896	0.866	0.868	0.904	0.906	0.899	0.921	0.909	0.908	0.912	0.897	0.895
1997	0.924	0.926	0.914	0.929	0.912	0.921	0.938	0.961	0.942	0.940	0.967	0.950	0.935
1998	0.981	0.990	0.999	0.985	1.010	1.022	1.023	1.033	1.009	1.007	0.994	1.023	1.006
1999	1.000	1.022	0.969	0.995	1.030	1.003	0.995	1.042	1.036	1.076	1.032	1.039	1.020
2000	1.066	1.067	1.048	1.045	1.054	1.024	0.984	1.037	1.032	1.058	1.075	1.090	1.048
2001	1.054	1.077	1.061	1.049	1.060	1.071	1.099	1.081	1.095	1.055	1.095	1.114	1.076
2002	1.133	1.129	1.066	1.108	1.081	1.143	1.118	1.142	1.126	1.107	1.094	1.093	1.112
2003	1.040	1.099	1.048	1.088	1.029	0.974	0.965	0.987	1.030	1.033	0.961	0.999	1.021
2004	0.986	0.976	0.969	0.981	1.032	0.956	1.014	0.987	0.981	0.965	0.953	0.933	0.978
2005	--	0.901	--	--	--	--	--						
Chips:													
1984	2.492	2.564	2.516	2.520	2.558	2.561	2.577	2.600	2.613	2.628	2.592	2.580	2.567
1985	2.602	2.609	2.609	2.629	2.615	2.607	2.615	2.601	2.558	2.596	2.598	2.631	2.606
1986	2.610	2.608	2.625	2.621	2.622	2.708	2.644	2.720	2.701	2.752	2.742	2.749	2.675
1987	2.754	2.786	2.808	2.804	2.776	2.801	2.785	2.717	2.701	2.674	2.734	2.674	2.751
1988	2.631	2.597	2.604	2.580	2.598	2.572	2.616	2.617	2.636	2.620	2.662	2.699	2.619
1989	2.711	2.876	2.906	2.950	2.940	2.883	2.842	2.855	2.824	2.824	2.862	2.853	2.861
1990	2.866	2.947	2.962	2.984	2.940	2.951	2.945	2.949	2.980	3.032	2.971	2.971	2.958
1991	2.990	2.982	2.954	2.960	2.937	3.062	2.929	2.939	2.901	3.021	2.930	2.954	2.963
1992	2.942	2.914	2.943	2.857	2.871	2.906	2.940	2.974	2.856	2.937	2.836	2.840	2.901
1993	2.832	2.935	2.839	2.836	2.898	2.827	2.893	2.966	2.895	2.911	2.843	2.918	2.883
1994	2.872	3.018	2.970	3.012	2.999	2.968	2.902	2.992	2.965	2.924	3.020	3.012	2.971
1995	3.079	3.014	2.975	3.048	2.952	2.987	2.971	3.035	2.970	3.020	2.979	3.026	3.005
1996	3.004	2.960	3.035	3.075	2.989	2.981	3.106	3.086	3.069	3.155	3.102	3.118	3.057
1997	3.125	3.099	3.145	3.184	3.056	3.118	3.117	3.128	3.176	3.152	3.133	3.166	3.133
1998	3.149	3.136	3.107	3.175	3.161	3.153	3.128	3.210	3.121	3.219	3.207	3.177	3.162
1999	3.217	3.223	3.249	3.264	3.212	3.235	3.255	3.279	3.237	3.289	3.299	3.330	3.257
2000	3.386	3.448	3.354	3.409	3.345	3.302	3.310	3.302	3.416	3.341	3.276	3.437	3.361
2001	3.391	3.361	3.378	3.315	3.395	3.564	3.335	3.404	3.397	3.589	3.507	3.477	3.426
2002	3.437	3.278	3.418	3.294	3.162	3.430	3.195	3.312	3.498	3.357	3.418	3.472	3.356
2003	3.483	3.462	3.546	3.581	3.415	3.581	3.367	3.539	3.508	3.425	3.493	3.583	3.499
2004	3.428	3.584	3.435	3.377	3.359	3.446	3.460	3.455	3.244	3.395	3.308	3.350	3.403
2005	3.256	3.315	3.224	3.456	3.377	3.519							

-- = Not available. 1/ All fresh-market potatoes. 2/ Frozen french fried potatoes.

Source: Bureau of Labor Statistics, U.S. Department of Labor.

Table 113--Potatoes: Selected U.S. imports, by type, calendar 1979-2004 1/

Year	Fresh	Seed	Frozen		Chips	Dried	Flour	Starch	Dehy- drated 3/
			French fries	Other 2/					
-- 1,000 pounds --									
1979	98,058	61,376	--	16,424	--	1,641	215	14,945	293
1980	140,675	77,691	--	10,915	--	151	623	15,917	179
1981	246,984	145,369	--	14,989	--	2,374	602	41,410	136
1982	348,374	130,026	--	22,164	--	1,515	700	26,789	44
1983	279,557	69,529	--	26,557	--	417	775	21,795	135
1984	253,579	71,570	--	49,732	--	3,172	1,007	30,084	364
1985	300,469	105,403	--	69,081	--	2,571	1,142	61,081	2,826
1986	280,813	63,645	--	73,527	--	4,226	1,305	47,422	1,194
1987	402,791	96,995	--	93,901	--	3,702	1,545	60,742	452
1988	388,394	95,029	--	101,907	--	5,022	571	77,638	201
1989	509,347	160,932	96,224	7,982	136	2,758	693	97,406	1,624
1990	482,903	201,044	129,685	8,497	3,807	1,082	808	126,354	880
1991	437,349	178,907	163,744	6,749	3,632	427	833	92,949	2,058
1992	273,515	128,071	188,608	7,022	4,147	277	564	95,598	1,161
1993	541,382	171,200	278,386	12,074	2,511	217	761	125,765	1,679
1994	405,899	236,911	289,436	20,212	1,006	288	537	100,436	1,820
1995	458,926	225,942	332,427	22,573	0	266	473	103,221	3,947
1996	690,768	295,698	423,322	30,940	1,963	297	476	89,817	3,064
1997	512,321	252,499	650,695	46,548	1,057	283	271	122,591	2,810
1998	737,223	323,801	808,800	62,233	5,145	229	718	105,799	5,798
1999	610,581	312,908	909,011	73,640	10,589	235	931	116,628	10,762
2000	502,705	302,753	1,060,050	93,092	38,029	122	582	127,317	21,014
2001	487,888	183,171	1,211,775	85,603	41,259	151	1,888	124,928	23,392
2002	621,461	261,647	1,348,523	101,220	36,917	189	1,948	160,641	27,929
2003	635,006	237,363	1,533,890	117,779	61,489	303	1,788	178,530	33,971
2004	575,320	179,724	1,739,425	108,871	76,197	261	5,383	164,109	16,736

-- = Not available. 1/ Imports of processed potatoes are in product weight as reported by Census. 2/ Includes french fries prior to 1989. 3/ Includes flakes and granules.

Source: Bureau of the Census, U.S. Department of Commerce.

Table 114--Potatoes: Selected U.S. exports, by type, 1979-2004 1/

Year	Fresh 2/	Seed 2/	Frozen			Flakes and granules	Chips 3/	Dried 4/
			Total	Fries	Other			
-- 1,000 pounds --								
1979	382,667	32,000	66,654	55,281	11,373	80,985	13,976	26,297
1980	248,038	26,594	84,544	73,328	11,216	102,337	13,232	10,175
1981	377,198	21,380	102,435	86,711	15,723	58,816	11,474	7,924
1982	285,374	19,782	109,719	95,302	14,417	65,634	13,342	8,855
1983	265,548	17,689	121,352	106,051	15,302	42,219	9,138	8,433
1984	335,228	25,097	140,435	123,134	17,300	42,372	8,599	7,984
1985	309,437	20,448	145,828	127,697	18,131	30,739	7,836	9,207
1986	313,618	26,989	195,066	171,756	23,310	42,624	8,802	8,978
1987	340,934	22,281	246,004	212,982	33,022	48,778	12,408	11,068
1988	394,379	27,606	309,109	265,636	43,473	58,829	16,582	12,519
1989	444,993	22,844	363,318	319,770	43,548	46,067	20,658	5,838
1990	301,890	25,443	421,597	385,884	35,712	41,192	44,222	6,389
1991	297,317	44,365	409,779	377,808	31,971	63,800	54,568	10,737
1992	499,894	38,044	463,826	429,166	34,659	72,138	84,369	13,505
1993	506,630	32,714	527,749	482,543	45,206	57,945	110,252	14,482
1994	620,373	34,653	638,061	596,024	42,037	81,368	155,107	8,581
1995	536,510	47,428	834,178	778,565	55,613	117,870	135,759	14,416
1996	564,010	46,043	857,557	800,473	57,084	85,581	128,758	13,505
1997	634,904	35,366	959,434	903,998	55,436	85,432	136,274	17,373
1998	607,753	43,165	1,037,775	991,076	46,699	71,755	245,529	15,644
1999	579,378	19,688	1,074,938	1,022,183	52,755	264,648	237,382	13,621
2000	644,190	32,387	1,147,375	1,072,489	74,886	98,451	201,555	9,294
2001	579,361	56,815	1,132,898	1,082,887	50,010	89,911	155,147	11,776
2002	647,119	49,777	1,100,902	1,051,586	49,316	65,279	163,738	6,543
2003	541,775	48,577	990,751	935,923	54,828	100,080	125,475	5,432
2004	428,905	49,951	1,115,829	1,046,583	69,246	129,841	154,554	8,620

-- = Not available. 1/ Exports of processed potatoes are in product weight as reported by the Bureau of the Census. 2/ Data for 1978 to 1989 incorporate data on Canadian imports of U.S. potatoes as reported by Canada. 3/ Includes corn chips prior to 1978. 4/ Excludes flour and starch. Flour/meal was 7.9 mil. lb in 2004

Source: Bureau of the Census, U.S. Department of Commerce, and Foreign Agricultural Service, USDA.

Table 115--Potatoes: U.S. per capita utilization, by category, 1978-2005 1/

Year	Total	Fresh	Processing				
			Total	Freezing	Chips & shoe-strings	Dehydrating	Canning
-- Pounds, farm weight --							
1978	119.5	46.0	73.5	42.6	16.5	12.1	2.3
1979	117.8	49.3	68.5	38.5	16.7	11.2	2.1
1980	114.7	51.1	63.6	35.4	16.5	9.8	1.9
1981	116.5	45.8	70.7	41.5	16.6	10.8	1.8
1982	115.0	47.1	67.9	38.6	17.0	10.4	1.9
1983	118.7	49.8	68.9	39.2	17.8	10.0	1.9
1984	122.1	48.3	73.8	43.7	18.0	10.3	1.8
1985	122.4	46.3	76.1	45.4	17.6	11.2	1.9
1986	125.9	48.8	77.1	46.3	18.1	10.9	1.8
1987	126.0	47.9	78.1	47.9	17.6	10.8	1.8
1988	122.3	49.6	72.7	43.3	17.1	10.4	1.9
1989	127.0	50.0	77.0	46.8	17.4	10.8	2.0
1990	123.9	46.7	77.2	46.4	16.4	12.6	1.8
1991	134.1	50.2	83.9	51.1	17.3	13.8	1.7
1992	129.9	48.3	81.6	49.9	17.1	12.8	1.8
1993	136.7	50.1	86.6	53.5	17.7	13.7	1.7
1994	136.7	49.6	87.1	55.7	16.5	13.2	1.7
1995	136.9	49.2	87.7	56.2	16.4	13.2	1.9
1996	145.0	49.9	95.1	60.2	16.4	16.7	1.8
1997 r	137.8	47.3	90.5	57.8	15.5	15.5	1.7
1998 r	137.7	46.9	90.8	58.1	14.7	16.5	1.5
1999 r	136.2	47.7	88.5	58.5	15.9	12.4	1.7
2000 r	137.9	47.1	90.8	57.5	15.9	15.7	1.7
2001 r	138.8	46.6	92.2	58.2	17.6	14.8	1.6
2002 r	132.1	44.3	87.8	55.2	16.5	14.7	1.4
2003 r	138.7	47.2	91.5	57.2	17.3	15.5	1.5
2004 p	135.5	46.5	89.0	56.4	17.0	14.1	1.5
2005 f	134.0	46.3	87.7	55.1	17.1	14.0	1.5

r = Revised. p = Preliminary. f = ERS forecast. 1/ Calendar-year estimates on a fresh-equivalent basis.

Source: Economic Research Service, USDA.

Table 116--Sweet potatoes: Production, by State, 1979-2004

Year	Alabama	California	Georgia	Louisiana	Missis- sippi	New Jersey	North Carolina	South Carolina	Texas	Virginia	Other 1/	United States
-- 1,000 cwt --												
1979	627	1,632	633	2,565	447	311	4,800	341	1,027	507	480	13,370
1980	530	1,512	450	2,125	414	276	4,255	238	520	242	391	10,953
1981	621	1,647	644	2,600	494	275	4,680	380	741	345	372	12,799
1982	660	1,748	819	2,500	500	319	5,940	663	972	330	382	14,833
1983	515	1,716	725	2,280	447	216	4,440	460	852	138	294	12,083
1984	679	1,440	812	2,415	504	264	5,130	500	803	84	271	12,902
1985	648	1,443	848	2,520	660	338	6,000	625	1,001	143	347	14,573
1986	517	1,360	624	2,500	520	220	5,100	420	792	99	216	12,368
1987	360	1,353	630	2,470	495	276	4,550	333	840	104	200	11,611
1988	472	1,207	720	2,465	350	173	4,420	300	518	113	207	10,945
1989	468	1,453	816	2,880	285	168	4,080	330	630	108	140	11,358
1990	588	1,453	585	3,360	420	273	4,930	374	372	155	84	12,594
1991	682	1,517	589	2,400	490	228	4,050	276	770	165	36	11,203
1992	809	1,845	576	2,720	520	247	4,200	210	770	84	24	12,005
1993	704	1,743	364	2,063	660	147	4,160	187	900	69	30	11,027
1994	798	1,681	345	3,040	935	154	5,270	219	837	80	21	13,380
1995	677	1,920	323	3,150	825	210	4,800	181	650	85	0	12,821
1996	714	2,160	260	3,360	1,296	156	4,340	117	743	70	0	13,216
1997	540	1,989	120	3,400	1,092	116	4,960	121	899	90	0	13,327
1998	612	2,134	70	2,200	1,358	105	5,440	81	252	113	0	12,365
1999	403	2,400	60	3,450	1,545	100	3,770	48	350	95	0	12,221
2000	450	2,625	70	3,120	1,476	120	5,550	51	230	88	0	13,780
2001	476	2,300	40	3,080	2,400	126	5,580	128	310	75	0	14,515
2002	481	2,912	--	1,875	1,968	150	4,810	68	450	85	0	12,799
2003	475	3,210	--	3,150	2,380	138	5,880	150	448	60	0	15,891
2004	380	3,220	--	2,325	2,601	168	6,880	96	392	50	0	16,112

-- = Estimates discontinued in 2002. 1/ Maryland, Arkansas, and Tennessee. Between 1990 and 1994, includes Maryland only.

Source: National Agricultural Statistics Service, USDA.

Table 117--Sweet potatoes: U.S. acreage, yield, production, and value, 1979-2005

Year	Acreage		Yield per acre	Production	Farm value	
	Planted	Harvested			Per unit	Total
	Acres		Cwt	1,000 cwt	\$/cwt	\$1,000
1979	117,900	114,200	117	13,370	8.92	119,093
1980	107,800	102,000	107	10,953	13.60	148,359
1981	113,200	109,800	117	12,799	13.60	174,748
1982	118,700	115,400	129	14,833	8.03	118,864
1983	105,300	102,400	118	12,083	13.60	165,265
1984	105,800	102,900	125	12,902	14.00	181,006
1985	108,200	103,300	141	14,573	8.81	127,836
1986	94,500	90,800	136	12,368	11.00	134,436
1987	92,300	88,900	131	11,611	11.50	133,512
1988	89,100	85,500	128	10,945	12.90	141,202
1989	89,500	86,000	132	11,358	16.40	186,279
1990	93,900	89,500	141	12,594	9.70	121,962
1991	81,200	77,800	144	11,203	13.30	149,367
1992	85,900	82,400	146	12,005	12.20	146,499
1993	82,900	80,000	138	11,027	15.10	166,506
1994	86,100	82,700	162	13,380	14.00	187,206
1995	86,900	83,100	154	12,821	15.90	203,799
1996	88,100	83,700	158	13,216	14.40	190,529
1997	85,600	82,100	162	13,327	15.80	211,177
1998	87,100	83,700	148	12,365	15.30	187,532
1999	93,700	83,000	147	12,221	17.60	214,754
2000	97,900	94,800	145	13,780	15.30	210,351
2001	98,300	93,600	155	14,515	15.30	222,658
2002	96,400	82,300	156	12,799	16.80	214,650
2003	95,800	92,600	172	15,891	19.20	305,448
2004 p	96,900	92,800	174	16,112	17.50	287,432
2005 f	92,300	89,500				

p = Preliminary. f = NASS forecast.

Source: National Agricultural Statistics Service, USDA.

Table 118--Dry edible beans: Harvested acreage, by State, 1979-2005

Crop year 1/	California	Colorado	Idaho	Michigan	Minnesota	Nebraska	North Dakota	Washington	Wyoming	Other 2/	United States
-- 1,000 acres --											
1979	207	165	133	460	36	135	105	40	32	75	1,388
1980	213	215	179	570	84	150	255	54	45	94	1,859
1981	224	225	243	590	103	230	415	69	50	121	2,270
1982	210	185	141	550	73	212	240	37	35	94	1,777
1983	143	150	88	350	39	131	160	16	18	44	1,139
1984	191	190	138	390	50	170	200	34	37	60	1,460
1985	178	205	118	410	62	151	237	33	27	60	1,481
1986	155	185	139	340	61	205	280	31	32	67	1,495
1987	168	180	148	395	74	197	359	35	31	78	1,665
1988	147	155	119	170	60	193	370	36	35	68	1,353
1989	180	185	168	265	70	208	410	43	45	77	1,651
1990	166	225	178	330	136	254	550	47	49	149	2,084
1991	150	180	143	365	120	211	510	50	41	144	1,914
1992	117	159	88	330	97	153	390	35	32	129	1,530
1993	106	185	123	380	88	150	380	42	26	138	1,618
1994	131	195	138	360	122	190	470	40	39	146	1,831
1995	137	165	108	385	150	205	540	41	28	137	1,896
1996	123	125	93	320	155	195	570	35	31	104	1,751
1997	132	120	98	305	165	180	565	38	31	125	1,759
1998	105	155	103	295	175	188	710	40	37	110	1,918
1999	132	145	103	350	165	187	570	36	39	154	1,881
2000	112	110	88	275	150	156	525	32	34	135	1,617
2001	85	105	73	130	105	148	400	34	24	146	1,250
2002	89	70	93	265	155	165	690	45	29	138	1,739
2003	75	73	73	165	110	148	520	28	29	126	1,347
2004	57	67	78	185	100	110	475	29	24	94	1,219
2005 f	58	98	98	225	130	170	620	35	31	102	1,567

f = NASS forecast.

1/ Crop year begins September 1 and ends August 31. The year stated begins crop year. 2/ Includes Kansas, Montana, New Mexico, New York, Oregon, South Dakota, Texas, Utah, and Wisconsin (through 2004).

Source: National Agricultural Statistics Service, USDA.

Table 119--Dry edible beans: Production, by class, 1979-2004

Crop year 1/	Pinto	Navy	Great Northern	Black	Red kidney	Baby Limas	Large Limas	Small red	Pink	Black- eye	Other 2/	United States
-- 1,000 cwt --												
1979	6,114	5,858	2,011	288	1,602	656	529	506	817	943	1,228	20,552
1980	10,333	5,717	2,121	1,451	1,757	447	758	646	1,750	698	1,051	26,729
1981	14,593	5,550	2,690	2,244	1,542	661	639	610	1,941	875	1,406	32,751
1982	7,217	7,937	2,896	259	2,027	530	580	529	880	1,050	1,658	25,563
1983	4,372	4,618	1,940	48	997	472	463	302	639	623	1,046	15,520
1984	7,286	4,979	2,404	110	1,624	546	648	345	841	930	1,357	21,070
1985	7,628	6,273	1,480	182	1,665	674	931	506	816	780	1,363	22,298
1986	10,112	3,515	2,724	717	1,381	637	385	549	1,248	727	965	22,960
1987	9,560	7,199	2,476	221	1,768	485	435	394	829	1,110	1,554	26,031
1988	7,199	3,379	2,857	100	1,120	673	574	562	612	843	1,334	19,253
1989	9,439	4,457	2,122	466	1,717	728	618	699	1,235	797	1,451	23,729
1990	13,650	6,593	2,822	1,092	2,344	570	460	648	1,195	936	2,069	32,379
1991	13,643	8,268	2,588	741	2,323	975	681	751	822	984	1,989	33,765
1992	9,172	5,018	1,416	758	1,964	498	615	607	609	577	1,381	22,615
1993	8,006	5,275	868	1,270	2,049	351	350	784	791	622	1,496	21,862
1994	12,703	5,289	1,624	1,462	2,808	609	429	773	815	842	1,596	28,950
1995	11,253	7,314	2,142	2,305	2,254	510	415	745	652	1,091	2,008	30,689
1996	12,123	5,984	2,239	1,350	2,113	517	394	405	528	567	1,692	27,912
1997	10,920	5,524	2,251	2,122	2,610	902	718	892	699	807	1,925	29,370
1998	14,511	3,887	2,173	3,564	1,976	204	312	660	919	653	1,559	30,418
1999	10,857	7,294	2,469	3,371	2,415	620	433	900	815	1,302	2,670	33,146
2000	10,778	4,771	2,489	1,336	2,366	542	437	313	320	382	2,809	26,543
2001	8,750	2,311	2,108	783	1,512	235	326	172	326	553	2,534	19,610
2002	13,188	5,389	1,558	3,120	2,343	501	334	592	596	543	2,148	30,312
2003	10,453	2,514	2,216	1,263	1,940	325	369	581	612	785	1,434	22,492
2004	7,814	2,142	951	1,870	1,492	257	297	601	520	394	1,461	17,799

1/ Crop year begins September 1 and ends August 31. The year stated begins crop year. 2/ Includes garbanzo, cranberry, small white, and others.

Source: National Agricultural Statistics Service, USDA.

Table 120--Dry edible beans: Production, by State, 1979-2004

Crop year 1/	California	Colorado	Idaho	Michigan	Minnesota	Nebraska	North Dakota	Washington	Wyoming	All other 2/	United States
-- 1,000 cwt --											
1979	3,600	1,667	2,460	6,440	562	2,160	1,418	800	608	837	20,552
1980	3,813	2,322	3,329	7,752	966	2,730	2,678	1,080	891	1,168	26,729
1981	4,105	3,083	4,277	7,198	1,277	4,025	4,565	1,380	1,050	1,791	32,751
1982	3,585	2,128	2,594	7,975	949	3,286	2,520	766	630	1,130	25,563
1983	2,412	1,680	1,452	4,550	452	2,188	1,648	355	324	459	15,520
1984	3,218	2,394	2,470	4,290	700	3,230	2,520	707	759	782	21,070
1985	3,563	2,788	2,006	5,412	868	2,794	3,010	710	481	666	22,298
1986	2,862	2,775	2,724	2,720	1,007	4,305	4,340	670	605	952	22,960
1987	3,138	2,682	2,812	5,135	1,184	3,507	5,026	746	595	1,206	26,031
1988	2,885	2,558	2,249	2,142	480	3,764	2,701	742	676	1,056	19,253
1989	3,357	3,108	3,444	3,975	910	3,494	2,460	929	851	1,201	23,729
1990	3,058	4,275	3,560	5,445	1,768	5,004	5,005	912	965	2,387	32,379
1991	3,235	3,330	2,932	6,753	1,980	4,009	7,548	1,000	800	2,178	33,765
1992	2,445	2,608	1,584	4,290	1,416	2,525	4,680	644	592	1,831	22,615
1993	2,210	2,609	2,091	6,080	836	2,100	2,964	798	339	1,835	21,862
1994	2,771	3,140	2,691	4,680	2,079	3,572	6,110	840	743	2,324	28,950
1995	2,740	2,558	2,160	6,930	2,055	3,588	7,182	902	504	2,070	30,689
1996	2,325	2,250	1,907	4,640	2,418	3,705	7,524	710	699	1,734	27,912
1997	3,000	2,280	2,156	4,941	2,558	3,708	7,119	850	700	2,058	29,370
1998	1,554	2,868	2,112	4,425	2,538	3,666	9,798	890	808	1,759	30,418
1999	2,455	2,755	2,112	7,350	2,558	3,740	8,265	750	788	2,373	33,146
2000	2,059	1,980	1,716	4,125	2,400	3,230	7,613	640	762	2,018	26,543
2001	1,496	1,785	1,424	780	1,575	3,185	6,200	578	514	2,073	19,610
2002	1,762	1,519	1,907	4,903	2,666	3,465	10,626	830	624	2,010	30,312
2003	1,380	1,168	1,497	2,475	1,870	3,151	7,800	525	645	1,981	22,492
2004	1,163	1,039	1,638	3,145	1,150	2,376	4,750	609	541	1,388	17,799

1/ Crop year begins September 1 and ends August 31. The year stated begins crop year. Data are clean basis. 2/ Includes Kansas, Montana, New Mexico, New York, Oregon, South Dakota, Texas, Utah, and Wisconsin.

Source: National Agricultural Statistics Service, USDA.

Table 121--Dry edible beans: Value of production, by State, 1979-2004

Crop year 1/	California	Colorado	Idaho	Michigan	Minnesota	Nebraska	North Dakota	Washington	Wyoming	Other 2/	United States
-- \$ 1,000 --											
1979	99,000	44,342	60,024	119,140	10,847	48,384	31,905	19,200	14,957	20,299	468,098
1980	124,685	66,641	94,211	204,653	21,735	73,437	66,147	29,700	24,681	31,557	737,447
1981	117,814	45,628	65,438	186,428	27,966	80,098	90,387	25,530	18,270	30,912	688,471
1982	83,531	24,898	30,350	109,258	11,768	45,018	28,476	10,341	7,308	12,861	363,809
1983	78,390	30,912	26,281	105,560	10,306	43,104	30,818	6,497	5,929	10,070	347,867
1984	90,748	39,980	39,767	84,084	13,440	48,127	40,572	12,585	11,613	14,053	394,969
1985	79,455	47,954	37,713	81,180	12,673	55,601	43,344	12,922	8,610	12,040	391,492
1986	81,567	42,180	43,312	64,192	22,255	70,172	76,384	11,926	9,196	16,195	437,379
1987	86,295	39,157	43,867	75,998	18,826	59,970	64,835	11,488	9,044	18,870	428,350
1988	104,437	79,810	65,446	68,330	13,920	99,746	68,876	20,850	19,942	33,791	575,148
1989	116,824	94,483	97,465	104,543	23,478	91,193	61,008	23,968	25,445	38,228	676,635
1990	94,492	67,973	62,656	99,099	33,415	84,568	77,578	18,605	16,212	44,105	598,703
1991	84,757	45,621	42,514	107,373	31,680	57,329	92,086	19,200	11,120	36,631	528,311
1992	59,658	49,552	31,522	94,809	29,170	46,965	78,624	14,554	10,893	41,522	457,269
1993	78,013	70,443	51,020	123,424	19,897	50,610	68,172	18,913	8,780	48,938	538,210
1994	96,431	52,124	50,860	126,828	44,699	73,940	109,369	18,144	13,151	45,534	631,080
1995	95,352	47,323	45,144	134,442	38,840	78,936	121,376	20,746	10,634	40,827	633,620
1996	89,513	50,625	45,768	100,688	55,614	79,658	152,737	17,324	15,378	44,935	652,240
1997	88,200	42,636	44,845	93,385	44,765	69,710	119,599	18,445	13,720	41,353	576,658
1998	56,099	44,741	36,326	95,580	49,745	65,988	151,869	18,690	13,332	34,873	567,243
1999	66,285	41,601	32,314	123,480	44,253	60,962	114,884	13,050	12,608	39,347	548,784
2000	55,181	30,888	29,687	56,513	38,160	51,034	95,924	11,712	12,802	34,561	416,462
2001	46,675	42,126	30,189	19,188	38,273	58,923	126,480	12,022	11,822	41,357	427,055
2002	58,675	26,886	35,470	75,016	42,656	64,449	151,952	16,517	11,419	36,301	519,341
2003	48,714	21,258	28,742	47,768	34,782	54,512	125,580	11,025	11,223	39,189	422,793
2004 p	43,961	28,261	38,493	71,706	26,680	54,173	116,375	14,616	13,200	37,330	444,795

p = Preliminary. 1/ Crop year begins September 1 and ends August 31. The year stated begins crop year. 2/ Includes Kansas, Montana, New Mexico, New York, Oregon, South Dakota, Texas, Utah, and Wisconsin.

Source: National Agricultural Statistics Service, USDA.

Table 122--Dry edible beans: Season-average wholesale price, by class, 1979-2004 1/

Crop year 2/	Baby limas	Large limas	Great Northern	Pintos	Navy (pea beans)	Light red kidney 3/	Dark red kidney	Blackeye	Black	Small red	Pink (Idaho)
-- Dollars per cwt --											
1979	21.12	43.58	27.25	31.76	22.74	31.22	--	24.22	--	23.06	31.80
1980	39.25	40.68	35.13	35.51	33.47	34.46	--	31.52	--	35.87	33.79
1981	26.78	36.92	26.62	17.82	31.88	31.39	--	31.18	--	21.04	18.03
1982	28.61	32.65	20.15	15.06	17.20	22.05	--	23.19	--	18.78	16.96
1983	26.60	51.07	23.47	21.84	26.49	38.47	--	30.34	--	22.28	21.63
1984	23.44	43.40	19.36	20.72	22.77	30.31	--	24.47	--	23.66	20.91
1985	20.38	23.40	27.02	22.09	18.56	26.80	--	22.84	--	23.24	22.93
1986	21.91	25.85	24.53	19.22	43.22	33.22	--	34.84	--	19.61	18.88
1987	38.75	41.16	23.07	20.22	20.93	26.18	--	25.46	--	22.68	19.70
1988	40.16	45.81	30.48	37.64	37.65	50.42	--	28.29	--	34.06	35.03
1989	33.67	43.06	32.95	40.51	29.82	42.95	--	31.15	40.50	33.45	35.16
1990	37.61	45.98	21.94	21.19	20.41	23.77	34.92	31.73	23.85	31.16	23.16
1991	21.83	38.93	18.93	17.91	17.71	29.88	26.05	23.68	19.90	25.62	20.55
1992	22.70	27.48	21.25	23.81	21.15	34.82	39.43	25.80	24.25	30.02	27.21
1993	34.65	41.87	33.15	33.28	23.73	30.57	35.53	42.72	27.95	29.33	28.53
1994	33.81	44.67	37.18	21.32	31.63	28.77	27.30	40.18	32.60	28.19	26.25
1995	39.66	49.97	38.55	25.74	23.88	29.02	33.82	29.36	22.86	28.87	28.19
1996	45.58	57.09	26.61	27.56	23.11	37.76	31.22	32.57	27.08	39.31	32.02
1997	27.51	39.81	27.07	26.48	20.82	28.44	28.78	31.00	33.19	28.16	28.70
1998	41.27	46.80	25.84	20.89	26.33	32.40	33.40	37.52	28.56	27.54	27.14
1999	28.57	35.90	24.25	19.75	19.16	26.79	26.14	23.40	18.37	21.92	21.78
2000	26.26	34.56	23.20	21.02	16.43	25.32	25.20	25.95	18.33	24.33	23.71
2001	33.73	41.65	23.52	31.39	25.65	34.04	37.98	29.93	37.44	33.36	32.83
2002	32.28	42.33	26.47	22.87	18.00	29.68	25.45	34.48	19.24	28.81	28.33
2003	32.34	42.38	22.19	22.19	23.53	29.69	29.05	30.11	24.73	28.53	28.29
2004 p	41.45	43.45	25.20	36.35	31.20	36.80	35.40	30.60	27.00	32.20	32.20

p = Preliminary. -- = Data not available.

1/ F.O.B. dealer prices. 2/ Crop year begins September 1 and ends August 31. 3/ F.o.b. Michigan except f.o.b. California prior to 1990.

Source: Agricultural Marketing Service, USDA.

Table 123--Dry edible beans: U.S. monthly and season-average grower price, crop year 1979/80-2004/05

Crop													Season
Year	Sep.	Oct.	Nov.	Dec.	Jan.	Feb.	Mar.	Apr.	May	June	July	Aug.	average
-- Dollars per cwt --													
1979	19.20	20.40	20.80	23.30	24.50	25.00	24.80	22.60	22.90	23.60	25.80	26.30	22.80
1980	24.50	25.30	26.30	26.40	27.50	28.30	30.00	31.30	34.50	36.80	35.40	26.70	27.60
1981	22.90	23.70	23.90	22.10	20.60	19.80	18.70	18.00	19.20	17.30	15.90	16.60	21.00
1982	14.50	13.90	14.20	13.10	12.00	11.90	12.30	13.40	15.50	15.60	19.30	22.30	14.20
1983	24.00	23.90	24.20	24.30	22.10	21.30	20.30	21.10	20.40	20.60	21.60	21.10	22.40
1984	19.00	19.90	19.70	18.60	18.10	19.20	19.10	19.80	19.80	19.20	19.80	19.10	18.70
1985	16.70	16.90	17.50	17.30	17.30	17.10	17.00	17.10	16.90	17.30	17.30	17.00	17.60
1986	15.90	19.30	20.20	22.00	21.50	21.40	18.60	18.90	19.00	18.60	19.40	17.00	19.10
1987	15.90	14.40	14.00	13.30	13.50	14.20	15.40	16.40	18.30	21.80	27.10	25.90	16.50
1988	27.10	29.10	30.50	29.70	30.20	31.20	32.50	33.50	32.30	31.00	31.40	27.40	29.90
1989	24.50	25.90	27.90	28.40	30.20	32.20	32.40	33.00	33.40	34.30	33.20	26.70	28.50
1990	18.30	17.60	18.90	18.80	17.20	18.20	18.90	19.60	20.00	17.80	21.40	15.80	18.50
1991	15.00	15.70	16.00	15.30	14.70	15.20	15.30	15.80	16.30	15.10	16.90	18.20	15.60
1992	20.10	20.20	21.30	21.50	21.20	20.70	20.00	18.30	17.80	16.50	18.60	19.10	19.90
1993	21.10	23.20	26.60	25.00	25.90	25.40	26.20	26.10	25.60	25.00	26.10	25.40	24.60
1994	21.10	23.50	22.60	22.20	22.30	21.10	21.30	23.60	25.30	24.10	24.00	23.00	22.50
1995	18.30	19.10	19.50	20.60	19.60	19.90	19.90	22.70	24.80	25.80	26.80	26.90	20.80
1996	24.40	24.00	25.10	24.10	23.20	23.60	23.30	23.00	22.20	21.20	21.90	20.40	23.50
1997	16.20	16.90	18.60	20.30	21.10	21.20	20.20	20.80	20.80	20.90	21.30	19.60	19.30
1998	19.00	19.40	20.30	19.90	19.70	18.30	17.00	16.60	19.90	18.90	18.50	18.00	19.00
1999	18.00	17.10	17.20	16.10	15.80	15.60	14.50	15.70	16.20	14.70	14.20	13.80	16.40
2000	15.50	15.70	15.50	14.40	15.10	15.30	14.90	15.60	16.90	16.40	16.80	17.40	15.50
2001	18.40	19.20	22.70	21.70	21.50	26.10	27.10	27.50	27.80	27.40	24.50	23.20	22.10
2002	17.90	16.60	15.90	16.10	16.40	19.20	15.90	18.70	19.10	16.60	17.20	18.00	17.10
2003	17.60	17.80	19.20	17.20	17.20	17.50	20.20	19.60	19.90	20.00	19.20	20.90	18.40
2004 p	22.90	24.50	25.80	26.70	27.40	27.80	26.60	28.80	31.90	25.10			24.80

p = Preliminary.

Source: National Agricultural Statistics Service, USDA.

Table 124--Dry edible beans: U.S. imports, by class, 1979-2005

Calendar year	Red kidney	Mung & urd beans	Garbanzo	Black-eye 1/	Other 2/	Total
-- 1,000 cwt --						
1979	37	39	231	8	122	438
1980	26	92	282	0	62	461
1981	12	280	286	3	153	733
1982	17	56	204	0	161	438
1983	14	56	305	3	117	495
1984	24	194	266	1	96	582
1985	6	288	211	4	71	579
1986	17	171	256	3	88	534
1987	21	131	271	7	224	654
1988	17	127	292	27	177	641
1989	72	264	310	65	237	995
1990	52	162	308	10	317	878
1991	18	159	349	4	202	873
1992	43	89	269	2	246	855
1993	89	94	241	31	219	813
1994	97	158	258	2	265	966
1995	85	145	224	1	398	1,023
1996	55	130	287	10	398	1,164
1997	30	168	312	1	400	1,317
1998	34	156	245	0	673	1,108
1999	54	234	259	1	842	1,391
2000	39	236	244	1	876	1,396
2001	92	275	216	0	1,525	2,108
2002	144	317	219	8	1,864	2,553
2003	153	306	205	16	1,341	2,019
2004	168	303	265	0	1,374	2,110
2005 f	180	300	210	1	1,909	2,600

-- = Not available. f = ERS forecast.

1/ Includes blackeyes and other cowpeas. 2/ Includes lima beans and beans not elsewhere classified. Excludes guar seeds.

Source: Bureau of the Census, U.S. Department of Commerce.

Table 125--Selected dry beans: U.S. export value to selected countries and the world, calendar years 2000-2004

Item	Australia	Canada	France	Haiti	Italy	Japan	Mexico	Nether-		Venezuela	Others	World
								lands	United Kingdom			
--\$ 1,000--												
2000:												
Pintos	99	0	0	7,733	0	317	12,445	10	182	0	12,513	33,299
Navy	7	4,706	55	0	4,237	21	490	821	15,525	0	7,072	32,933
Great Northern	389	0	3,384	0	379	855	0	666	85	213	17,936	23,907
Light red kidney	46	1,210	15	0	0	29	794	134	26	851	2,922	6,028
Dark red kidney	135	772	820	273	2,142	57	176	265	2,359	23	4,735	11,757
Black	37	0	11	266	12	65	6,625	0	32	0	2,666	9,714
Baby limas	37	0	14	0	15	8,235	0	23	135	0	292	8,752
Large limas	163	271	0	0	315	841	61	63	2,340	0	141	4,194
Small red	676	464	0	179	0	1,049	29	0	44	6	1,850	4,297
Garbanzo	0	1,863	25	0	595	48	17	15	739	38	12,764	16,105
Other	281	3,413	281	76	1,879	2,708	11,095	510	343	142	11,718	32,445
Total	1,869	12,699	4,605	8,527	9,573	14,225	31,731	2,506	21,811	1,274	45,178	183,432
2001:												
Pintos	177	0	0	10,919	0	12	13,517	71	41	0	14,942	39,679
Navy	91	2,416	165	6	2,638	27	1,236	257	21,059	43	3,105	31,042
Great Northern 1/	439	0	4,622	0	660	469	0	474	90	46	18,079	24,878
Light red kidney	35	331	107	0	0	0	4,817	0	0	2,614	2,236	10,141
Dark red kidney	113	304	1,339	4	574	362	429	545	1,092	25	3,167	7,953
Black	51	0	9	541	21	72	8,104	10	103	453	3,341	12,704
Baby limas	175	0	14	0	0	6,942	0	21	146	10	243	7,553
Large limas	192	491	0	0	180	216	0	11	1,751	0	178	3,019
Small red	485	216	0	154	14	817	38	0	23	0	1,556	3,303
Garbanzo 2/	7	1,952	124	0	342	22	0	48	248	0	7,303	10,047
Other	396	3,884	464	265	1,040	250	12,109	192	438	281	6,539	25,857
Total	2,161	9,595	6,845	11,887	5,468	9,189	40,249	1,629	24,992	3,471	41,529	176,175
2002:												
Pintos 1/	136	0	0	8,675	0	39	14,984	233	98	0	23,348	47,512
Navy	130	2,581	68	0	433	4	8,273	42	14,393	0	3,986	29,909
Great Northern 2/	493	0	2,678	19	486	660	0	574	54	51	13,060	18,076
Light red kidney 3	74	390	28	0	240	0	814	0	0	125	9,321	10,990
Dark red kidney	508	947	1,195	9	583	102	143	304	590	0	1,736	6,117
Black	46	0	0	643	35	18	11,969	8	40	124	2,796	15,679
Baby limas	145	0	69	26	70	6,527	0	41	137	12	238	7,266
Large limas	187	788	11	0	146	329	0	0	1,704	35	1,416	4,616
Small red	498	171	0	0	0	651	735	0	0	6	1,268	3,329
Garbanzo 4/	0	2,510	0	0	0	37	3	188	434	7	3,588	6,767
Other	300	3,587	145	114	1,345	170	8,151	963	344	374	7,754	23,245
Total	2,517	10,973	4,192	9,485	3,337	8,537	45,072	2,352	17,794	733	51,451	173,505
2003:												
Pintos 1/	219	0	0	13,002	0	22	3,842	71	30	3	11,251	28,440
Navy	1,481	6,218	12	0	162	13	3,687	7	12,062	0	3,124	26,765
Great Northern 2/	322	0	1,551	31	461	769	41	276	0	0	13,551	17,002
Light red kidney 3	34	371	0	0	0	0	0	13	0	67	3,681	4,166
Dark red kidney	44	1,202	2,364	0	2,190	92	185	55	500	0	3,367	9,999
Black	95	0	26	490	64	0	20,117	11	22	11	2,146	22,983
Baby limas	103	0	46	0	14	6,310	0	14	95	0	190	6,770
Large limas	272	715	11	0	28	883	37	8	1,775	0	534	4,263
Small red 4/	0	81	0	0	0	1,014	473	150	16	0	3,272	5,005
Garbanzo 5/	0	1,343	0	0	0	64	18	71	368	0	3,077	4,941
Other	870	2,331	116	17	1,461	245	4,407	1,234	338	42	15,247	26,308
Total 6/	3,440	12,261	4,125	13,540	4,379	9,411	32,808	1,909	15,206	124	34,974	156,644
2004:												
Pintos	280	0	99	11,121	20	35	5,334	175	32	0	26,928	44,023
Navy	283	2,491	0	43	261	14	2,044	20	10,358	4	15,608	31,125
Great Northern	153	0	2,238	15	308	1,122	54	426	0	132	4,505	8,953
Light red kidney	83	313	36	0	0	0	0	0	0	259	1,164	1,856
Dark red kidney	49	698	713	0	73	0	0	196	263	98	3,310	5,399
Black	88	0	0	450	0	37	12,708	0	0	16	1,600	14,898
Baby limas	122	0	133	0	74	5,565	0	13	191	0	196	6,293
Large limas	177	241	31	0	65	2,155	0	19	2,266	0	296	5,250
Small red	491	89	0	0	55	703	38	0	13	9	3,714	5,111
Garbanzo	10	1,297	0	0	0	181	16	0	52	0	3,492	5,048
Other	442	2,587	40	59	575	230	4,405	2,625	283	232	5,195	16,673
Total	2,176	7,716	3,291	11,687	1,431	10,042	24,598	3,473	13,456	750	51,515	144,628

1/ Pinto exports to Dominican Republic in 2003 were \$3.296 million. 2/ Great Northern exports to Iraq in 2003 were \$8.242 million. 3/ Rwanda was \$0.992 million
4/ In 2003, exports to Angola were \$0.861 million and to Honduras were \$0.845 million. 5/ Exports to Spain were \$1.274 million in 2003. 6/ Iraq was \$23.2 million
Source: Bureau of the Census, U.S. Department of Commerce.

Table 126--Dry edible beans: U.S. exports, by class, 1979-2005 1/

Calendar year	Navy	Great Northern	Pinto	Red kidney	Baby limas	Black	Other 2/	Total
-- 1,000 cwt --								
1979	1,451	880	1,035	405	283	88	1,106	5,247
1980	1,606	1,331	5,801	879	529	1,196	1,469	12,811
1981	2,342	1,546	8,429	557	493	1,653	1,871	16,892
1982	2,043	1,549	3,000	486	465	651	2,228	10,423
1983	1,391	1,309	349	415	198	180	1,476	5,317
1984	1,508	858	1,226	444	198	77	1,555	5,866
1985	1,469	938	1,411	263	288	93	1,701	6,163
1986	1,978	1,156	2,635	398	432	57	1,470	8,126
1987	1,660	1,316	2,115	492	354	138	1,361	7,435
1988	1,923	2,165	1,585	668	448	129	1,274	8,192
1989	1,463	1,107	2,661	477	387	247	1,861	8,204
1990	2,498	1,408	3,493	631	436	464	2,155	11,085
1991	2,769	940	2,749	811	393	266	2,040	9,969
1992	1,312	507	1,174	890	335	203	2,082	6,502
1993	2,020	339	1,486	706	367	325	1,511	6,753
1994	1,620	649	2,002	886	336	176	2,102	7,770
1995	2,117	642	2,621	718	339	322	1,362	8,120
1996	1,811	628	1,825	727	319	580	1,523	7,413
1997	2,265	1,022	1,340	807	274	468	1,635	7,812
1998	2,082	1,235	2,588	705	225	1,015	2,814	10,663
1999	2,237	685	1,759	642	217	517	2,178	8,234
2000	1,634	1,028	1,634	608	279	438	2,201	7,822
2001	1,516	1,053	1,723	632	249	571	1,738	7,483
2002	1,299	818	1,755	587	218	595	1,420	6,692
2003	1,369	620	1,227	519	202	1,011	1,474	6,421
2004	1,331	350	1,798	230	182	544	1,100	5,537
2005 f	1,200	650	1,200	225	175	500	1,050	5,000

f = ERS forecast. 1/ Calendar year data. 2/ Includes black, baby limas, other limas, white, and other beans not elsewhere classified.

Excludes seed beans. Since 1978, includes blackeye, cowpeas, and garbanzo beans.

Source: Bureau of the Census, U.S. Department of Commerce.

Table 127--Dry edible beans: U.S. per capita use for selected classes, calendar year 1979-2005

Year	Pinto	Navy	Great Northern	Black 1/	Red kidney	All limas	Other 2/	Total
-- Pounds per person --								
1979	1.9	2.0	0.4	0.0	0.5	0.3	1.1	6.2
1980	0.8	2.0	0.4	0.0	0.5	0.3	1.2	5.2
1981	2.0	1.2	0.3	0.1	0.3	0.3	1.8	5.9
1982	3.3	1.6	0.5	0.0	0.5	0.3	1.6	7.8
1983	2.4	1.6	0.5	0.0	0.5	0.3	1.3	6.6
1984	1.7	1.7	0.5	0.0	0.3	0.3	1.1	5.7
1985	2.7	1.9	0.5	0.0	0.5	0.4	1.5	7.3
1986	2.6	1.2	0.5	0.0	0.5	0.4	1.5	6.7
1987	2.3	1.4	0.2	0.1	0.4	0.2	1.2	5.6
1988	3.3	1.1	0.5	0.0	0.3	0.2	1.6	7.1
1989	2.1	1.1	0.4	0.1	0.4	0.3	1.4	5.8
1990	3.1	1.3	0.4	0.1	0.6	0.2	1.3	6.9
1991	3.3	1.5	0.5	0.2	0.5	0.2	1.3	7.5
1992	3.8	1.5	0.5	0.1	0.6	0.2	1.2	7.9
1993	3.6	1.2	0.4	0.2	0.6	0.2	1.2	7.4
1994	3.3	1.8	0.4	0.3	0.6	0.2	1.3	7.9
1995	3.2	1.7	0.4	0.4	0.5	0.2	1.1	7.6
1996	3.4	1.3	0.5	0.4	0.6	0.2	1.1	7.5
1997	3.5	1.4	0.4	0.3	0.6	0.2	1.0	7.4
1998	3.4	1.1	0.4	0.5	0.6	0.2	1.0	7.3
1999 r	3.5	1.2	0.5	0.6	0.6	0.2	1.2	7.8
2000 r	3.5	1.2	0.5	0.6	0.5	0.2	1.3	7.6
2001 r	3.2	1.0	0.5	0.5	0.5	0.2	1.0	6.9
2002 r	3.2	0.9	0.4	0.5	0.5	0.1	1.2	6.8
2003 r	3.1	0.9	0.4	0.5	0.6	0.2	1.1	6.7
2004	2.6	0.6	0.3	0.5	0.5	0.1	1.1	5.7
2005 f	2.9	0.7	0.4	0.5	0.5	0.2	1.2	6.3

r = revised. f = ERS forecast. 1/ Zero data indicates less than one-tenth of a pound. 2/ Includes small red, pink, cranberry, garbanzo, blackeye, and all other dry edible beans.

Table 128--Dry edible peas: U.S. acreage, yield, production, and value, 1979-2005 1/

Year	Acreage		Yield per acre	Production	Farm value	
	Planted	Harvested			Per unit	Total
	-- 1,000 acres --		Cwt	1,000 cwt	\$/cwt	\$1,000
1979	139.0	136.0	1,499	2,039	10.40	21,276
1980	139.0	135.0	2,433	3,285	9.71	31,903
1981	112.0	108.0	2,120	2,290	9.88	22,614
1982 2/	208.1	208.1	1,529	3,182	8.97	28,557
1983 2/	191.4	191.4	1,839	3,521	8.78	30,920
1984 2/	201.2	201.2	1,477	2,973	8.65	25,714
1985 2/	158.3	158.3	1,643	2,602	10.07	26,209
1986	180.0	179.0	1,785	3,196	8.01	25,606
1987	163.0	161.0	2,102	3,385	7.58	25,663
1988	181.0	179.0	2,161	3,868	8.60	33,249
1989	175.0	174.0	2,232	3,883	8.93	34,667
1990	166.0	159.0	1,492	2,372	12.10	28,701
1991	190.0	187.0	1,987	3,715	7.93	29,424
1992	159.0	155.0	1,635	2,535	8.60	21,801
1993	149.0	145.0	2,270	3,292	7.23	23,796
1994	131.0	128.0	1,762	2,255	11.20	25,256
1995	210.4	200.9	2,372	4,765	9.50	45,062
1996	215.9	204.9	1,304	2,671	11.10	29,638
1997	303.6	281.6	2,043	5,752	7.40	42,658
1998	323.4	309.1	1,920	5,934	6.91	40,994
1999	265.1	250.6	1,888	4,731	5.64	26,693
2000	184.5	176.0	1,974	3,474	5.31	18,464
2001	206.8	192.3	1,957	3,763	5.52	20,765
2002	308.7	285.5	1,656	4,727	7.79	36,842
2003	337.5	328.5	1,584	5,202	7.63	39,352
2004 p	530.0	507.8	2,249	11,419	5.98	68,286
2005 f	804.0	772.0				

p = Preliminary. f = NASS forecast. 1/ Excludes cowpeas, Austrian winter peas, and wrinkled seed peas. 2/ Not reported by USDA. Estimated from data provided by the USA Dry Pea and Lentil Council.

Source: National Agricultural Statistics Service, USDA.

Table 129--Lentils, dry: U.S. acreage, yield, production, and value, 1979-2005

Year	Acreage		Yield per acre	Production	Farm value	
	Planted	Harvested			Per unit	Total
	-- 1,000 acres --		Pounds	1,000 cwt	\$/cwt	\$1,000
1979	158.1	158.1	903	1,428	33.70	48,127
1980	227.7	227.7	947	2,157	25.10	54,128
1981	193.0	193.0	1,023	1,974	16.60	32,771
1982	183.0	183.0	856	1,567	13.25	20,766
1983	101.0	101.0	930	939	15.50	14,559
1984	71.8	71.8	830	596	26.00	15,486
1985	109.5	109.5	752	824	32.20	26,521
1986	161.2	161.2	1,107	1,785	16.00	36,953
1987	152.1	152.1	1,115	1,696	10.95	19,734
1988	73.2	73.2	1,130	828	16.90	15,109
1989	94.4	94.4	1,136	1,072	17.95	20,898
1990	113.8	113.8	796	906	23.15	20,300
1991	127.5	127.5	1,317	1,679	15.55	26,068
1992	132.0	132.0	1,160	1,531	18.40	28,814
1993 1/	145.0	143.0	1,403	2,006	15.00	30,090
1994	180.0	178.0	1,043	1,856	13.80	25,613
1995	169.0	163.1	1,364	2,224	16.80	37,300
1996	147.2	140.0	952	1,333	17.10	22,758
1997	193.0	183.0	1,315	2,406	13.00	31,351
1998	162.0	158.5	1,223	1,938	11.30	21,863
1999	181.0	174.5	1,359	2,371	11.70	27,824
2000	217.0	214.0	1,415	3,029	10.00	30,157
2001	201.0	197.0	1,471	2,898	9.56	27,714
2002	226.0	215.0	1,196	2,571	14.30	36,822
2003	246.0	237.0	1,030	2,442	17.20	41,407
2004 p	345.0	329.0	1,271	4,182	15.40	64,228
2005 f	450.0	430.0				

p = Preliminary. f = NASS forecast. 1/ Data prior to 1993 comes from the USA Dry Pea and Lentil Council since USDA did not estimate lentils prior to then.

Source: National Agricultural Statistics Service, USDA and USA Dry Pea and Lentil Council.

Table 130--Austrian winter peas, dry: U.S. acreage, yield, production, and value, 1979-2005 1/

Year	Acreage		Yield per acre	Production	Farm value	
	Planted	Harvested			Per unit 2/	Total
	-- 1,000 acres --		Pounds	1,000 cwt	\$/cwt	\$1,000
1979	23.0	23.0	864	199	9.35	1,858
1980	28.9	28.9	862	249	10.10	2,520
1981	10.4	10.4	1,425	148	12.50	1,853
1982	29.1	29.1	1,326	386	8.40	3,245
1983	23.3	23.3	1,745	407	7.95	3,236
1984	31.8	31.8	1,032	328	7.80	2,562
1985	26.3	26.3	1,055	277	9.70	2,689
1986	27.9	27.9	1,556	434	7.45	3,233
1987	25.8	25.8	2,023	521	7.35	3,830
1988	8.0	8.0	1,242	99	11.80	1,172
1989	8.9	8.9	1,699	151	10.65	1,611
1990	10.3	10.3	1,163	119	14.70	1,753
1991	12.8	12.8	1,056	135	13.15	1,773
1992	7.8	7.8	1,050	82	10.20	836
1993	13.0	10.5	1,476	155	9.40	1,457
1994	7.0	4.6	1,109	51	12.00	612
1995	10.9	7.7	1,545	119	12.10	1,440
1996	8.6	7.3	1,411	103	12.90	1,329
1997	8.7	7.6	1,513	115	10.70	1,231
1998	9.0	7.4	1,405	104	12.00	1,248
1999	6.5	4.8	1,417	68	7.24	492
2000	5.2	4.1	1,780	73	8.16	596
2001	16.3	7.5	1,373	103	11.00	1,133
2002	23.1	13.0	1,408	183	10.30	1,893
2003	21.1	15.6	1,115	174	10.60	1,833
2004 p	30.5	21.5	1,228	264	9.55	2,520
2005 f	37.5	26.5				

p = Preliminary. f = NASS forecast. 1/ Prior to 1993, estimates based on data from the USA Dry Pea and Lentil Council as USDA did not make estimates prior to 2/ Prior to 1992, unit prices and values estimated using price data reported by Market News Service, Agricultural Marketing Service, USDA.

Source: National Agricultural Statistics Service, USDA and USA Dry Pea and Lentil Council.

Table 131--Dry edible peas and lentils: U.S. producer price index, 1991/92-2004/05 1/

Crop	July	Aug.	Sep.	Oct.	Nov.	Dec.	Jan.	Feb.	Mar.	Apr.	May	June	Annual
	-- Index, Dec 1991=100 --												
Dry peas:													
1991	--	--	--	--	--	100.0	99.9	100.9	103.0	98.8	98.7	100.8	100.3
1992	103.0	100.5	105.0	111.1	111.8	111.3	109.7	110.5	109.7	106.6	107.1	107.8	107.8
1993	103.1	97.5	95.1	94.9	92.5	91.8	90.2	89.9	94.1	94.6	94.4	97.6	94.6
1994	99.2	101.6	106.4	110.6	124.0	134.6	139.4	148.6	152.1	154.8	154.5	151.4	131.4
1995	119.0	116.5	115.1	111.5	110.7	110.0	109.2	111.3	116.9	120.8	121.6	128.9	116.0
1996	137.1	144.9	148.2	137.3	135.3	135.2	138.0	148.3	162.4	160.7	150.1	145.0	145.2
1997	115.2	102.9	102.3	103.4	107.6	103.9	102.6	103.1	102.2	100.4	97.7	99.7	103.4
1998	97.7	91.1	84.1	82.6	84.3	84.6	85.0	83.8	84.7	81.9	82.6	84.8	85.6
1999	87.7	85.0	80.8	80.9	81.0	78.8	78.8	76.7	77.2	76.6	75.7	75.7	79.6
2000	72.5	72.5	71.8	72.6	75.4	76.9	79.8	85.5	87.2	87.4	86.4	85.1	79.4
2001	87.9	83.4	86.9	114.3	118.6	119.9	123.6	124.8	124.5	128.9	127.9	127.7	114.0
2002	126.4	122.9	137.4	143.2	146.5	151.6	159.0	158.6	171.3	171.4	171.0	171.3	152.6
2003	143.1	120.8	140.4	150.0	136.1	138.9	142.4	150.2	151.2	156.5	160.6	122.7	142.7
2004 p	116.2	119.8	111.9	113.9	115.8	113.7	113.7	111.3	98.3	95.0	99.0	97.1	108.8
Lentils:													
1991	--	--	--	--	--	100.0	99.2	93.7	96.9	93.7	92.2	90.6	95.2
1992	115.6	95.3	125.0	128.1	134.4	134.4	137.5	118.7	--	92.2	98.4	98.4	116.2
1993	101.6	96.9	101.6	101.6	103.1	90.6	93.8	93.8	98.4	92.2	85.9	82.8	95.2
1994	81.3	84.4	80.2	86.7	83.3	81.2	81.2	81.2	82.8	82.8	87.5	84.4	83.1
1995	93.7	104.7	106.2	96.9	98.4	98.4	98.4	96.9	96.9	96.9	103.1	117.2	100.6
1996	123.4	131.2	126.6	117.2	114.1	109.4	107.0	109.4	109.4	107.8	103.1	103.1	113.5
1997	96.9	93.8	87.5	81.3	78.1	71.9	71.1	73.4	71.9	68.0	67.2	68.0	77.4
1998	71.9	71.9	62.5	60.9	89.1	68.8	67.2	68.8	72.7	70.3	73.4	73.4	70.9
1999	75.0	75.0	75.8	92.3	81.3	82.0	82.0	77.3	75.8	76.6	79.7	79.7	79.4
2000	81.3	73.4	0.0	89.8	68.0	68.0	68.0	65.6	63.3	64.1	61.7	61.7	63.7
2001	60.9	61.7	61.7	85.9	82.0	85.2	82.8	79.7	78.1	84.4	81.3	84.4	77.3
2002	83.6	82.8	89.8	104.7	106.3	108.6	128.1	139.1	146.9	146.9	139.1	150.0	118.8
2003	101.5	105.2	120.3	--	124.0	120.3	127.8	142.8	142.8	161.6	157.9	101.5	127.8
2004 p	107.1	120.3	112.8	116.5	122.1	118.4	118.4	101.5	97.7	97.7	97.7	90.2	108.4

-- = not available. p = Preliminary. 1/ The crop year runs from July 1 through June 30 of the following year.

Source: Bureau of Labor Statistics, USDL.

Table 132--Dry peas and lentils: U.S. exports, by class, 1979-2004

Crop year	Green peas 1/	Split peas	Yellow peas	Austrian peas	Lentils	Chickpeas	Other dry peas 2/	Seed 3/	Total
-- 1,000 pounds --									
1979	98,538	--	19,987	28,997	102,460	--	39,846	--	289,828
1980	160,993	--	44,701	31,877	150,368	--	42,873	--	430,812
1981	140,221	--	49,651	10,581	158,718	--	37,228	--	396,399
1982	186,072	--	56,892	24,991	110,075	--	39,572	--	417,602
1983	196,846	--	24,570	31,527	78,027	--	37,452	--	368,422
1984	196,575	--	23,227	26,733	69,406	--	41,040	--	356,981
1985	177,648	--	23,621	17,147	77,266	--	36,416	--	332,098
1986	156,503	--	16,269	20,372	83,262	--	35,956	--	312,362
1987	207,586	--	20,297	25,511	90,496	--	77,181	--	421,071
1988	211,991	--	22,991	7,947	104,090	--	44,450	--	391,469
1989 4/	245,340	9,153	42,669	9,953	133,584	3,624	10,529	63,072	517,925
1990	132,106	2,716	11,285	3,774	105,787	11,468	9,184	49,085	325,404
1991	160,335	3,405	13,389	1,893	76,881	7,890	7,942	46,924	318,660
1992	140,300	10,687	11,831	3,314	126,113	8,711	10,597	38,591	350,144
1993	139,646	11,562	25,026	8,383	189,119	5,088	12,337	52,359	443,520
1994	178,298	8,372	6,914	2,274	125,395	13,203	8,595	63,291	406,342
1995	210,923	7,784	10,289	5,287	133,706	19,673	10,800	56,369	454,831
1996	92,102	14,344	21,041	5,979	115,378	6,523	7,571	51,107	262,937
1997	132,503	31,810	13,689	4,664	102,709	9,934	16,130	56,046	367,484
1998	156,146	25,332	32,900	1,101	129,988	22,467	13,101	56,448	437,481
1999	109,708	14,296	19,392	1,723	143,452	29,334	15,120	82,135	415,160
2000	110,011	12,538	16,646	5,121	165,157	65,605	17,882	38,506	431,467
2001	117,020	8,054	27,364	2,094	232,226	52,174	43,651	36,991	519,574
2002	156,844	12,870	18,445	2,055	196,559	36,592	23,758	44,927	492,050
2003	143,585	19,934	88,147	953	171,802	15,265	20,320	55,714	515,720
2004 f	200,000	25,000	105,000	1,000	172,000	20,000	65,000	63,000	651,000

-- = Not available. f = ERS forecast. Crop year is July 1 through June 30. 1/ Includes split peas prior to 1989. 2/ Prior to 1989, includes planting seed, chickpeas and cowpeas. 3/ Includes pea and lentil planting seed. Excludes chickpea seed. 4/ Prior to crop year 1989, data are reported here on a September-August year.

Source: Bureau of the Census, U.S. Department of Commerce.

Table 133--Dry peas and lentils: U.S. imports, by class, 1979-2004

Crop year 1/	Dried peas 2/	Green peas	Yellow peas	Split peas 3/	All lentils	Chickpeas	Other 4/	Pea & lentil seed 5/	Total
-- 1,000 pounds --									
1979	5,660	--	--	604	1,042	--	--	--	7,306
1980	5,844	--	--	1,374	958	--	--	--	8,176
1981	6,878	--	--	983	1,749	--	--	--	9,611
1982	14,013	--	--	1,992	237	--	--	--	16,242
1983	8,657	--	--	2,436	2,583	--	--	--	13,677
1984	12,415	--	--	2,102	2,163	--	--	--	16,680
1985	21,717	--	--	3,239	3,268	--	--	--	28,223
1986	23,666	--	--	5,115	4,100	--	--	--	32,881
1987	29,228	--	--	4,280	5,898	--	--	--	39,406
1988 6/	10,698	--	--	6,500	6,634	--	--	--	23,832
1989	--	3,877	5,695	8,068	7,175	26,063	17,899	8,985	77,762
1990	--	4,873	2,010	6,684	4,953	37,134	11,477	19,543	86,673
1991	--	1,596	531	7,044	5,645	30,967	9,003	30,605	85,391
1992	--	249	352	8,901	6,299	23,551	8,168	40,583	88,103
1993	--	1,102	675	7,346	5,329	24,812	10,636	35,343	85,243
1994	--	23,403	1,889	11,331	6,353	26,711	9,191	37,208	116,086
1995	--	5,438	1,959	9,659	5,827	24,952	8,481	43,989	100,305
1996	--	10,120	4,087	16,905	12,833	27,780	8,434	64,728	144,887
1997	--	1,357	2,428	14,319	23,429	28,685	10,229	63,865	144,311
1998	--	1,771	2,197	14,850	14,986	26,164	10,916	49,337	120,221
1999	--	1,680	3,924	17,785	9,819	25,236	6,437	40,221	105,102
2000	--	4,274	5,471	19,715	10,861	22,760	7,141	33,963	104,185
2001	--	6,409	6,089	25,457	15,968	20,445	8,487	37,120	119,975
2002	--	3,565	3,884	24,695	14,235	21,916	7,652	41,905	117,851
2003	--	21,606	6,964	27,257	21,084	22,527	7,847	66,430	173,715
2004 f	--	10,000	7,700	30,000	17,500	25,000	10,000	52,000	152,200

-- = Not available. f = ERS forecast.

1/ Crop year begins July 1 and ends June 30. 2/ From 1970 to 1988, includes all dried, desiccated, and dehydrated peas, other than split peas. After 1988, under the Harmonized Tariff Schedule, green, yellow, and split peas were shown separately. 3/ From 1979 to 1988, includes green and yellow peas. After 1988, includes split peas only. 4/ Includes Austrian winter peas and misc. dry peas. 5/ Planting seed. 6/ Pea data series broken following the 1987/88 season due to the January 1989 change to the harmonized system. Data in this table prior to 1989 are on a Sept-Aug year

Source: Bureau of the Census, U.S. Department of Commerce.

Table 134--Agaricus mushrooms: Production, by type of sale, 1979/80-2003/04

Crop year 1/	Fresh	Processed	Total 2/
		-- 1,000 pounds --	
1979/80	255,846	214,223	470,069
1980/81	275,052	194,524	469,576
1981/82	319,132	198,014	517,146
1982/83	337,234	153,592	490,826
1983/84	388,075	173,456	561,531
1984/85	419,913	175,768	595,681
1985/86	427,204	160,752	587,956
1986/87	457,299	157,094	614,393
1987/88	468,895	162,924	631,819
1988/89	484,675	183,084	667,759
1989/90	511,904	203,088	714,992
1990/91	511,921	237,230	749,151
1991/92	496,959	249,873	746,832
1992/93	522,381	253,976	776,357
1993/94	516,836	233,963	750,799
1994/95	532,232	250,108	782,340
1995/96	537,124	240,746	777,870
1996/97	553,780	222,897	776,677
1997/98	621,537	187,141	808,678
1998/99	657,833	189,927	847,760
1999/2000	668,541	185,853	854,394
2000/01	692,630	153,579	846,209
2001/02	689,968	141,139	831,107
2002/03	697,248	139,150	836,398
2003/04	700,860	143,099	843,959

1/ Crop year begins July 1 and ends June 30. 2/ Total production, fresh market, and processing estimates are primarily Agaricus, but also include specialties through 1986. Statistics after 1986 are for Agaricus only.

Source: National Agricultural Statistics Service, USDA.

Table 135--Agaricus mushrooms: Price and value, by type of sale, 1979/80-2003/04

Crop year 2/	Fresh 1/		Processed 1/		All 1/	
	Price	Value	Price	Value	Price	Value
	Cent/lb	\$1,000	Cent/lb	\$1,000	Cent/lb	\$1,000
1979/80	95.80	245,201	57.60	123,396	78.40	368,597
1980/81	94.70	260,439	58.60	114,060	79.80	374,499
1981/82	96.80	308,805	55.50	109,901	81.00	418,706
1982/83	100.00	338,048	60.80	93,373	87.90	431,421
1983/84	96.50	374,327	64.60	112,061	86.60	486,388
1984/85	93.50	392,762	57.40	100,886	82.90	493,648
1985/86	94.80	404,914	54.90	88,179	83.90	493,093
1986/87	96.90	443,037	56.40	88,621	86.50	531,658
1987/88	94.90	444,967	61.00	99,333	86.10	544,300
1988/89	97.90	474,675	66.50	121,663	89.30	596,338
1989/90	100.00	512,055	65.30	132,683	90.20	644,738
1990/91	98.10	501,967	61.50	145,948	86.50	647,915
1991/92	99.50	494,340	63.80	159,501	87.50	653,841
1992/93	99.80	521,566	58.20	147,832	86.20	669,398
1993/94	103.00	532,863	66.20	154,810	91.60	687,673
1994/95	105.00	560,127	68.40	171,046	93.50	731,173
1995/96	109.00	588,126	57.90	139,452	93.50	727,578
1996/97	109.00	605,728	55.90	124,568	94.00	730,296
1997/98	108.00	670,168	55.30	103,449	95.70	773,617
1998/99	108.00	712,000	61.10	116,098	97.70	828,098
1999/2000	107.00	715,943	60.60	112,608	97.00	828,551
2000/01	106.00	736,543	57.90	88,957	97.60	825,500
2001/02	115.00	796,522	52.50	74,051	105.00	870,573
2002/03	112.00	778,307	55.80	77,676	102.00	855,983
2003/04	114.00	802,369	54.60	78,068	104.00	880,437

1/ Includes all varieties through 1986. After 1986, data are for Agaricus only. 2/ Crop year begins July 1 and ends June 30.
Data for 2003/04 to be released on 8/16/2005.

Source: National Agricultural Statistics Service, USDA.

Table 136--Mushrooms: U.S. monthly and annual imports, 1989-2005 1/

Item/year	Jan.	Feb.	Mar.	Apr.	May	June	July	Aug.	Sep.	Oct.	Nov.	Dec.	Annual
-- 1,000 pounds --													
Fresh: 2/													
1989	275	187	207	169	156	136	129	257	138	253	132	150	2,189
1990	142	145	170	190	200	156	189	182	180	219	257	243	2,273
1991	337	209	268	439	540	394	462	725	378	272	306	359	4,689
1992	473	171	261	247	539	384	523	449	500	311	312	361	4,531
1993	320	202	232	116	107	386	342	202	294	168	273	288	2,930
1994	211	162	327	345	351	296	348	221	270	372	327	478	3,709
1995	472	611	649	521	384	324	353	437	347	391	473	511	5,472
1996	548	712	652	683	841	1,098	952	927	846	608	685	1,095	9,648
1997	1,338	929	1,016	937	948	1,061	1,316	1,332	1,392	1,355	1,593	1,758	14,974
1998	1,960	1,599	1,378	1,672	1,599	1,824	1,447	1,560	1,483	2,133	1,871	2,395	20,921
1999	2,238	1,708	2,077	2,093	2,233	1,944	1,998	1,816	1,708	1,905	2,160	2,167	24,047
2000	2,668	2,796	2,883	2,861	3,267	3,569	2,974	3,332	2,842	3,301	3,034	3,156	36,683
2001	2,983	2,759	3,520	3,632	3,242	3,398	3,134	3,534	3,250	3,817	3,535	3,915	40,719
2002	4,073	3,582	3,776	4,195	3,854	3,899	4,060	3,910	3,794	4,360	4,370	4,848	48,721
2003	4,680	4,286	4,779	4,695	5,267	4,945	4,609	4,680	4,263	4,743	5,064	4,273	56,285
2004	5,375	4,815	5,700	5,033	5,223	5,075	4,930	4,390	4,048	4,331	5,721	5,404	60,043
2005	5,747	5,030	5,445	5,764	5,934								
Frozen:													
1989	30	73	137	34	183	147	0	42	74	1	42	62	826
1990	231	12	1	33	98	279	40	30	94	16	22	1,168	2,024
1991	43	185	193	158	35	216	19	22	104	124	60	888	2,049
1992	327	200	102	82	173	16	29	47	102	44	270	769	2,159
1993	185	41	115	62	126	98	61	53	128	27	53	336	1,284
1994	3	160	220	355	337	173	25	149	20	60	82	64	1,649
1995	233	325	175	260	241	27	4	140	33	72	40	54	1,603
1996	70	34	67	169	78	121	116	75	47	115	180	49	1,120
1997	267	95	133	232	458	114	312	116	242	160	42	228	2,400
1998	115	272	821	249	247	171	75	123	46	111	120	278	2,628
1999	235	227	376	227	258	161	50	28	117	165	120	135	2,097
2000	294	181	174	457	511	167	77	172	106	104	174	131	2,547
2001	210	1,146	938	839	1,445	727	583	137	121	235	130	134	6,645
2002	262	236	264	577	382	170	223	195	95	237	438	368	3,446
2003	540	667	768	565	524	711	741	394	1,224	1,191	957	783	9,065
2004	1,161	857	1,192	1,814	1,721	1,336	1,820	1,394	1,157	2,284	1,543	1,301	17,582
2005	1,402	1,291	1,112	1,562	685								
Canned: 3/													
1989	6,688	14,062	16,611	16,090	13,303	8,845	10,238	9,776	7,995	8,438	5,114	7,069	124,229
1990	6,704	7,410	11,362	9,670	11,295	7,512	9,449	9,329	5,640	5,838	7,315	9,971	101,495
1991	8,327	9,555	9,459	10,494	10,534	13,090	10,312	9,045	8,087	9,964	10,440	10,967	120,274
1992	8,716	8,629	9,220	8,820	9,282	10,066	8,377	9,214	7,488	11,162	9,242	9,930	110,147
1993	10,016	7,706	8,443	8,326	9,107	6,943	8,505	7,098	7,263	7,303	7,564	8,574	96,848
1994	7,359	11,814	13,988	15,430	17,855	14,682	14,251	12,677	10,230	9,278	9,407	8,358	145,328
1995	12,067	13,677	16,635	17,903	16,922	14,339	15,426	12,666	10,975	8,650	8,557	9,293	157,111
1996	8,489	8,650	8,849	9,691	11,660	12,738	13,430	13,515	10,709	10,736	12,698	14,475	135,638
1997	14,877	12,131	10,087	12,700	13,231	13,142	12,503	11,339	9,977	9,866	9,479	12,341	141,671
1998	10,946	17,888	26,341	8,264	10,094	9,194	9,976	5,911	7,222	7,214	7,320	9,943	130,314
1999	7,556	8,852	8,835	9,619	10,491	8,939	8,748	8,601	8,184	8,896	10,272	14,858	113,851
2000	13,437	9,927	12,784	10,839	13,960	12,496	12,864	13,897	11,694	12,249	13,138	12,763	150,048
2001	10,370	10,299	10,523	8,928	11,434	8,689	12,917	12,480	10,535	12,490	11,886	11,509	132,060
2002	10,726	10,937	11,032	10,332	11,415	9,842	9,073	11,121	7,914	9,791	10,127	15,357	127,669
2003	13,720	12,709	12,893	14,788	15,450	14,867	9,487	8,698	11,615	12,404	13,760	11,724	152,116
2004	14,788	11,888	17,029	16,598	17,067	13,313	14,728	11,247	9,068	8,794	12,016	11,497	158,033
2005	13,646	10,977	10,938	14,717	18,819								
Dried/dehydrated:													
1989	164	120	160	270	256	139	243	217	180	165	211	216	2,342
1990	185	230	310	294	307	298	271	185	198	171	99	141	2,688
1991	503	330	233	229	468	456	338	238	198	154	190	232	3,569
1992	287	300	285	307	307	357	226	253	130	200	234	296	3,183
1993	396	317	463	331	360	507	447	290	170	210	167	322	3,979
1994	341	288	232	233	278	395	269	365	330	320	240	579	3,870
1995	512	401	353	578	530	554	507	348	265	177	229	270	4,724
1996	378	434	245	265	332	425	275	213	148	220	190	371	3,496
1997	451	485	277	538	609	500	293	375	139	221	242	365	4,493
1998	504	464	401	523	547	299	313	226	216	279	278	478	4,528
1999	729	400	282	572	474	375	290	260	192	258	292	792	4,915
2000	844	439	597	828	804	496	437	398	387	416	454	699	6,799
2001	699	335	432	511	583	582	318	155	205	296	246	408	4,768
2002	346	308	276	514	629	467	362	447	284	269	413	1,088	5,404
2003	986	539	489	741	794	443	499	350	387	283	296	640	6,445
2004	786	366	615	716	646	593	521	414	384	418	651	911	7,022
2005	1,021	518	475	592	694								

-- = Not available.

1/ Includes truffles. 2/ Fresh imports exclude straw mushrooms. 3/ Canned mushrooms are reported on a drained-weight basis.

Source: Bureau of the Census, U.S. Department of Commerce.

Table 137--Mushrooms, fresh-market and canned: U.S. monthly and annual exports, 1989-2005 1/

Year	Jan.	Feb.	Mar.	Apr.	May	June	July	Aug.	Sep.	Oct.	Nov.	Dec.	Annual
-- 1,000 pounds --													
Fresh-market:													
1989	110	65	289	249	313	171	258	214	479	440	482	357	3,427
1990	1,341	1,416	1,318	1,259	1,241	1,124	1,314	1,176	1,330	2,557	2,183	1,503	17,763
1991	1,290	1,245	1,339	1,442	1,423	1,128	1,292	992	1,232	1,299	1,333	1,369	15,383
1992	1,248	1,151	1,207	1,251	1,113	1,037	1,114	1,075	1,087	1,685	2,006	1,565	15,538
1993	1,182	1,476	1,916	1,291	1,526	1,528	1,093	846	1,007	1,250	1,333	1,049	15,496
1994	717	599	1,166	772	1,193	619	335	514	752	1,677	1,251	736	10,330
1995	562	715	963	998	640	738	734	510	1,192	2,541	1,350	786	11,728
1996	650	521	702	602	487	275	253	374	762	2,900	1,294	1,173	9,993
1997	681	1089	848	704	966	696	510	439	2,474	3,233	2,323	1,301	15,263
1998	844	661	803	677	760	497	458	351	658	2,116	1,805	1,198	10,827
1999	1,083	909	1,838	1,246	1,282	849	972	1,036	1,970	1,573	1,757	1,262	15,776
2000	759	977	983	1,124	1,337	1,435	969	676	716	2,823	1,793	1,035	14,627
2001	772	1,086	1,033	426	955	748	1,002	477	400	2,281	1,734	1,127	12,040
2002	883	721	571	623	920	894	638	521	804	957	792	798	9,123
2003	889	503	655	414	691	665	381	401	623	1,245	960	856	8,285
2004	693	485	686	504	359	535	382	458	1,070	1,262	833	744	8,011
2005	495	823	628	575	657								
Canned:													
1989	12	163	15	68	37	36	201	67	112	120	179	420	1,431
1990	330	291	306	267	132	470	290	222	340	419	620	348	4,034
1991	433	375	434	965	583	412	554	577	358	907	473	296	6,366
1992	400	1,151	598	648	467	713	928	706	919	815	819	1,109	9,274
1993	697	1,063	1,492	978	1,006	798	483	269	328	268	357	458	8,198
1994	290	1,252	769	910	919	304	255	500	243	308	169	233	6,152
1995	109	119	486	359	511	483	318	128	205	156	180	320	3,374
1996	95	175	407	518	367	292	318	167	40	232	308	747	3,667
1997	579	75	216	112	229	517	288	335	299	293	296	286	3,527
1998	248	359	366	259	378	140	135	309	157	201	123	70	2,745
1999	73	118	61	251	49	111	245	91	106	180	276	80	1,640
2000	88	163	88	97	116	192	68	102	122	209	147	94	1,486
2001	344	556	205	154	182	208	115	87	526	256	254	199	3,086
2002	291	110	40	115	145	152	276	228	150	117	167	191	1,983
2003	153	84	147	119	135	202	273	293	94	679	87	165	2,429
2004	105	61	76	133	223	173	128	108	192	201	291	86	1,777
2005	69	76	100	56	115								

1/ Export data beginning in January 1989 are reported under the Harmonized Tariff Schedule (HS) of the U.S. Department of Commerce. Excludes dried mushrooms, but includes prepared truffles.

Source: Bureau of the Census, U.S. Department of Commerce.

Table 138--Mushrooms, all: U.S. per capita utilization, 1979-2005

Crop year	Fresh	Processing	Total
		-- Pounds, farm weight --	
1979	1.13	1.73	2.86
1980	1.20	1.53	2.73
1981	1.38	1.53	2.91
1982	1.44	1.51	2.95
1983	1.65	1.81	3.46
1984	1.77	1.76	3.53
1985	1.78	1.81	3.59
1986	1.87	1.88	3.75
1987	1.92	1.64	3.56
1988	1.98	1.54	3.52
1989	2.04	1.53	3.57
1990	1.99	1.70	3.69
1991	1.93	1.74	3.67
1992	1.98	1.68	3.66
1993	1.97	1.70	3.67
1994	2.02	1.93	3.95
1995	2.02	1.74	3.76
1996	2.08	1.82	3.90
1997	2.30	1.65	3.95
1998	2.45	1.41	3.86
1999	2.48	1.58	4.06
2000	2.58	1.48	4.06
2001	2.57	1.34	3.91
2002	2.61	1.48	4.09
2003	2.62	1.53	4.15
2004 p	2.65	1.54	4.19
2005 f	2.68	1.58	4.26

p = Preliminary. f = ERS forecast.

Source: Economic Research Service, USDA.

Table 139--Specialty mushrooms: Production, price, and value, by type of sale, 1986/87-2003/04

Crop year 1/	Shiitake			Oyster			All specialties 2/		
	Production 1,000 lb	Price \$/lb	Value 3/ \$1,000	Production 1,000 lb	Price \$/lb	Value 3/ \$1,000	Production 1,000 lb	Price \$/lb	Value 3/ \$1,000
1986/87	1,203	4.30	4,924	1,041	2.15	1,926	2,467	3.34	7,541
1987/88	1,517	4.37	5,911	574	2.62	1,424	2,466	3.70	8,239
1988/89	2,112	4.43	8,488	1,242	2.76	3,221	3,835	3.64	12,986
1989/90	2,430	4.21	9,293	1,402	2.66	3,494	4,390	3.53	14,320
1990/91	2,553	3.73	8,673	1,242	2.67	3,207	4,487	3.34	13,840
1991/92	2,802	4.01	10,183	1,098	3.14	3,287	4,676	3.76	16,053
1992/93	2,955	3.88	10,677	1,089	2.58	2,579	5,005	3.58	16,356
1993/94	5,762	3.70	20,672	2,089	2.50	4,856	8,844	3.41	28,791
1994/95	5,649	3.86	20,819	1,980	2.65	4,773	8,794	3.56	29,316
1995/96	6,140	3.49	19,757	1,941	2.49	4,467	9,576	3.39	29,953
1996/97	7,025	3.39	22,560	2,695	2.59	6,595	11,329	3.38	36,138
1997/98	6,624	3.15	19,774	2,210	1.94	4,014	10,111	3.01	28,673
1998/99	8,680	3.15	25,978	3,729	2.16	7,675	13,665	2.98	38,710
1999/00	8,635	3.29	26,893	3,573	2.16	7,218	13,534	3.05	38,800
2000/01	9,391	3.17	28,314	3,817	2.13	7,745	14,605	3.04	42,237
2001/02	8,454	2.92	23,407	4,273	2.01	8,092	14,268	2.76	37,226
2002/03	7,476	3.08	21,718	3,997	1.91	6,820	12,904	2.89	34,411
2003/04	7,762	3.24	24,461	4,208	2.05	8,133	13,662	3.04	39,981

1/ Crop year begins July 1 and ends June 30. Series began in 1986/87. 2/ Includes shiitake, oyster, and all other specialty varieties. 3/ Value of sales.

Source: National Agricultural Statistics Service, USDA.

Table 140--Specialty vegetables: Fresh and processed imports, 1980-2004

Year	Dasheens 1/	Endive 1/ 2/	Snow peas 1/ 3/	Chile peppers 1/	Chayote 1/	Fiddlehead ferns 1/	Bamboo shoots 4/	Jicama 1/ 5/	Water- chestnuts 4/
-- 1,000 pounds --									
1980	27,721	2,482	--	--	5,232	75	23,620	5,148	25,358
1981	38,072	2,114	--	--	6,810	46	35,349	12,628	36,647
1982	38,398	3,303	--	--	8,715	62	26,870	13,684	46,156
1983	37,479	4,231	--	--	10,247	55	30,516	11,274	44,178
1984	42,695	5,631	--	--	11,127	73	35,058	17,156	47,690
1985	55,995	6,237	2,050	25,115	11,303	73	41,396	12,915	62,739
1986	48,277	7,205	12,667	59,944	12,472	106	51,601	18,728	72,750
1987	39,906	7,447	16,947	63,048	12,569	115	64,644	19,590	72,345
1988	44,633	7,187	16,947	75,987	13,543	73	44,652	17,990	73,248
1989	52,958	6,618	30,268	65,421	19,528	94	48,874	37,410	68,466
1990	47,431	5,472	31,788	79,553	20,218	36	55,709	39,419	74,215
1991	49,318	6,473	32,458	80,092	24,639	6	71,291	39,167	84,715
1992	50,568	7,927	28,950	83,760	38,584	243	51,892	43,180	77,810
1993	46,593	4,411	25,893	78,324	30,072	21	63,630	44,845	80,334
1994	53,748	5,123	25,466	106,914	32,436	54	61,240	47,855	87,934
1995	62,851	5,676	25,974	195,426	36,848	25	65,636	61,180	68,109
1996	67,778	3,695	24,256	234,106	38,148	33	57,998	63,119	89,822
1997	60,436	4,391	28,881	245,458	39,037	25	61,986	57,816	87,336
1998	67,305	7,162	32,605	287,149	39,861	28	65,604	63,392	71,467
1999	79,504	5,107	31,142	298,950	45,349	42	55,126	78,486	74,704
2000	82,791	5,511	34,171	327,314	51,701	55	60,005	84,569	81,912
2001	83,421	5,957	37,565	332,712	53,585	217	68,459	80,608	76,453
2002	97,934	5,195	48,800	349,470	57,282	69	59,977	91,279	92,629
2003	92,547	5,189	53,085	397,888	55,451	51	60,697	91,501	75,125
2004	93,615	5,806	60,790	414,306	51,037	407	54,883	110,687	91,285

-- = Not available.

1/ Fresh, chilled. 2/ Fresh-market whitloof chicory. 3/ Includes all fresh green peas after 1988. 4/ Canned. 5/ Includes pumpkins and breadfruit.

Source: FATUS, Calendar Year Supplements, ERS, USDA, and Bureau of the Census, USDC.

Table 141--Specialty and minor vegetables, fresh and processed: Harvested acreage, California, 1989-2003 1/

Year	Anise	Artichokes	Baby vegetables	Beets	Brussels sprouts	Head cabbage	Chinese cabbage	Cilantro	Greenhouse cucumbers	Eggplant	Endive	Escarole	Garlic	Herbs & spices
-- Acres --														
1989	438	11,407	1,297	90	3,624	9,334	--	--	5	563	429	410	15,763	1,557
1990	633	9,921	--	419	3,709	11,121	43	--	9	612	712	408	19,220	2,698
1991	645	9,801	--	500	3,304	10,304	68	--	3	647	849	588	21,548	2,489
1992	665	9,239	450	618	3,457	11,587	94	--	6	972	737	423	23,833	3,180
1993	691	8,929	2,192	656	4,919	11,848	1,263	--	7	1,214	722	448	26,961	3,783
1994	716	9,251	4,878	503	3,221	10,037	85	--	8	1,009	784	455	27,594	3,709
1995	700	8,853	3,905	160	3,057	9,201	--	--	7	840	768	456	28,253	--
1996	1,010	8,921	986	372	3,682	8,762	484	3,519	8	1,737	874	643	35,046	1,195
1997	411	8,199	997	375	2,206	9,052	779	3,369	9	1,252	1,059	396	29,663	1,226
1998	700	8,676	577	689	3,216	9,664	782	3,360	9	1,581	1,274	902	37,412	1,857
1999	1,063	9,593	1,550	1,448	3,108	9,599	1,511	4,011	15	1,341	197	94	40,059	3,503
2000	822	8,555	302	1,617	1,875	9,971	1,017	3,506	15	1,429	356	213	25,286	4,904
2001	741	7,069	--	203	1,931	8,320	3,036	2,030	12	1,010	570	209	29,140	991
2002	595	6,684	--	158	1,634	9,625	4,143	2,135	14	949	444	275	33,028	5,223
2003	636	6,808	--	185	1,775	13,352	3,304	2,190	14	997	686	228	31,189	8,872
	Horse-radish	Kale	Leeks	Leaf lettuce	Romaine lettuce	Sprouts	Crenshaw & casaba melon	Okra	Shallots & gr. on.	Oriental vegetables	Parsley	Parsnips	Pumpkins	Green peas
1989	820	468	138	23,932	9,942	--	781	197	3,880	6,341	3,792	265	3,572	500
1990	892	404	181	30,581	12,710	--	1,420	348	3,589	7,548	4,975	275	4,779	1,000
1991	1,046	717	199	30,483	13,328	2	--	292	1,920	8,768	5,316	75	5,433	556
1992	1,102	1,550	225	36,051	14,585	5	201	178	3,035	9,534	5,321	163	5,750	1,791
1993	704	1,929	651	36,436	16,089	52	24	334	1,918	11,148	3,141	165	6,381	3,683
1994	1,151	2,074	420	34,536	23,991	6	--	218	1,530	11,442	3,436	234	5,517	546
1995	667	1,469	341	36,551	22,207	--	--	230	1,494	10,393	2,698	85	5,381	5,327
1996	623	2,036	563	35,807	23,067	1	--	236	2,044	11,956	2,982	66	6,488	5,348
1997	623	1,934	449	41,773	24,677	1	--	170	2,206	13,534	3,504	58	6,160	3,939
1998	717	1,899	486	37,436	22,985	1	4	237	2,157	13,360	2,730	125	5,974	3,761
1999	477	2,035	545	73,461	--	2	--	166	2,100	12,913	2,573	149	5,144	2,510
2000	661	1,968	594	75,910	3,520	1	--	286	1,801	11,918	2,610	--	5,826	3,978
2001	830	1,246	493	42,994	40,135	--	--	121	1,345	9,767	670	--	5,605	3,081
2002	861	1,798	441	45,116	46,301	--	--	163	1,221	7,344	731	--	5,025	956
2003	861	1,610	424	48,613	59,823	--	--	73	1,201	7,395	788	--	4,757	1,520
	Snow peas	Bell peppers	Chile peppers	Radichio	Radishes	Rappini	Squash	Spinach	Swiss chard	Tomatillos	Cherry tomatoes	Turnips	Misc. vegetables	Total
1989	4,950	17,956	4,632	--	2,703	1,571	7,934	11,060	--	41	954	589	57,100	209,035
1990	6,220	18,407	5,305	344	2,736	--	7,077	14,309	14	138	1,081	1,044	75,498	250,380
1991	3,277	20,388	5,009	355	1,219	--	8,008	13,730	44	176	1,817	873	88,840	262,617
1992	2,856	19,745	6,680	501	2,084	--	8,209	4,473	123	214	2,188	980	83,948	266,753
1993	4,445	21,071	7,505	1,205	2,778	1,947	8,971	11,057	148	296	1,429	1,044	82,437	290,621
1994	3,886	21,487	6,395	1,416	2,663	2,146	7,905	11,451	85	101	1,276	334	84,213	290,709
1995	4,847	23,851	3,292	1,029	2,340	--	5,478	12,463	--	138	1,003	4	86,413	283,901
1996	4,958	25,262	6,475	1,648	2,636	2,815	7,338	13,397	69	184	774	436	90,881	315,329
1997	4,726	21,279	6,952	1,838	2,461	3,356	7,348	20,663	689	161	570	550	126,248	354,862
1998	4,805	20,847	5,016	2,590	1,939	3,687	7,057	20,840	587	210	457	761	140,047	371,414
1999	4,946	22,204	3,064	2,902	1,474	3,643	6,411	23,519	671	256	418	821	142,229	391,725
2000	4,685	19,848	2,477	2,833	787	2,650	7,964	21,229	689	251	363	472	136,532	369,721
2001	4,569	20,188	1,304	2,490	727	2,516	4,559	19,929	698	95	295	6	151,500	370,425
2002	3,300	18,188	719	2,249	1,330	2,570	4,340	26,035	671	100	245	3	160,005	394,619
2003	3,120	17,289	746	2,231	802	2,785	4,301	24,969	629	103	239	8	150,366	404,889

-- = Not available.

1/ Some counties report commodities under the miscellaneous-vegetable category only. Beginning in 1988, some vegetables previously reported as miscellaneous vegetables were reported in distinct categories.

Source: California Agricultural Commissioner Reports, California Department of Food and Agriculture.

Table 143--Specialty and minor vegetables, fresh and processed: Value of production, California, 1989-2003 1/

Year	Anise	Artichokes	Baby vegetables	Beets	Brussels sprouts	Head cabbage	Chinese cabbage	Cilantro	Greenhouse cucumbers	Eggplant	Endive	Escarole	Herbs & spices	Garlic
-- 1,000 dollars --														
1989	1,948	35,297	5,485	345	13,494	34,788	--	--	1,025	2,500	1,395	1,118	9,391	57,018
1990	4,053	33,239	--	625	13,530	35,857	82	--	1,415	3,833	3,353	2,144	9,347	72,713
1991	3,988	35,806	--	810	12,272	37,750	353	--	293	4,310	3,793	2,490	18,179	85,755
1992	3,351	38,417	461	1,164	13,323	38,348	403	--	672	4,613	3,561	2,021	25,600	68,829
1993	3,252	37,651	11,951	1,420	19,179	44,128	3,332	--	892	8,031	2,365	1,781	32,971	103,217
1994	2,937	46,324	21,503	1,042	13,539	33,025	293	--	854	8,932	2,938	2,031	38,468	131,368
1995	3,883	46,817	14,910	473	10,913	37,799	--	--	679	9,032	3,317	1,999	21,630	119,751
1996	3,891	49,079	6,207	658	15,725	30,903	1,619	16,822	690	15,055	3,606	2,513	27,806	150,852
1997	1,853	46,562	8,795	1,129	8,199	32,333	2,856	14,508	685	10,328	3,528	1,646	22,378	125,589
1998	4,750	54,329	4,748	1,470	10,561	41,933	2,639	15,874	531	9,349	4,238	2,101	32,587	120,258
1999	7,886	59,645	6,618	3,152	13,677	30,643	9,208	17,427	2,053	10,437	1,320	345	35,906	200,203
2000	3,286	51,722	2,060	5,260	9,681	37,810	6,659	17,045	1,874	7,774	2,325	1,244	41,536	115,544
2001	3,303	45,809	--	554	9,292	34,756	11,376	9,394	721	5,775	2,163	525	26,146	151,866
2002	3,290	43,355	--	725	9,213	42,732	12,596	11,078	905	6,202	1,484	1,186	41,295	153,513
2003	3,870	51,883	--	504	10,425	57,715	10,964	10,703	852	6,979	8,144	1,437	46,258	159,786
	Horse-radish	Kale	Leeks	Leaf lettuce	Romaine lettuce	Sprouts	Crenshaw & casaba melon	Okra	Shallots & gr. on.	Oriental vegetables	Parsley	Parsnips	Green peas	Pump-kins
1989	718	3,970	971	95,750	39,344	11,964	2,041	1,117	31,104	25,045	10,288	592	1,034	4,362
1990	714	2,748	1,048	112,611	51,714	6,508	4,176	1,775	33,805	32,102	12,519	967	900	5,913
1991	837	3,418	1,708	108,091	54,414	935	0	1,495	12,887	35,378	11,996	351	1,243	5,493
1992	882	6,941	1,730	141,377	66,196	10	430	677	27,290	38,031	11,596	449	4,147	6,496
1993	880	10,384	5,040	165,439	72,396	2,073	51	2,728	15,330	52,239	13,856	1,061	3,024	7,516
1994	1,439	12,321	3,845	148,635	86,015	750	--	1,798	13,350	50,590	15,774	1,025	3,727	7,561
1995	834	11,612	2,406	212,479	126,729	10,913	--	2,349	14,595	53,502	15,588	2,125	2,770	10,050
1996	779	14,143	3,768	150,258	111,553	6,898	--	1,181	18,168	48,064	17,217	165	4,160	13,410
1997	779	13,251	3,292	208,441	149,320	6,700	--	1,247	23,772	64,665	14,583	417	4,140	10,767
1998	896	13,077	3,354	210,845	155,176	8,268	--	1,825	22,894	61,799	13,817	350	4,848	11,170
1999	596	12,858	3,571	410,691	--	7,289	--	1,174	23,624	64,613	16,169	451	4,119	9,816
2000	826	12,042	4,774	464,983	18,057	6,900	--	1,329	21,693	62,984	21,554	--	5,753	11,757
2001	913	7,292	3,940	247,108	244,388	--	--	723	21,618	47,768	5,329	--	1,455	10,633
2002	1,076	15,811	3,134	291,068	382,909	--	--	1,281	17,205	47,007	6,797	--	838	12,799
2003	1,076	13,671	4,037	313,845	465,307	--	--	406	18,830	52,160	8,298	--	16,663	10,008
	Snow peas	Bell peppers	Chile peppers	Radichio	Radishes	Rappini	Squash	Spinach	Swiss chard	Tomatillos	Cherry tomatoes	Turnips	Misc. vegetables	Total
1989	29,447	95,429	17,796	--	9,683	6,554	25,238	27,426	--	214	7,702	1,717	172,756	786,066
1990	30,144	88,436	27,187	1,516	9,271	--	21,084	29,270	108	1,010	10,965	2,256	313,727	982,665
1991	13,335	101,221	19,080	1,205	5,615	--	30,066	30,793	137	880	14,450	1,022	338,882	1,000,730
1992	18,670	96,699	30,882	1,576	7,127	--	25,144	12,761	454	547	10,832	1,504	325,981	1,039,188
1993	24,888	115,613	32,945	4,901	9,732	7,893	31,137	58,339	1,005	826	14,642	2,633	355,326	1,282,067
1994	16,337	124,566	27,889	7,664	14,717	10,420	27,655	65,050	121	252	12,817	778	521,512	1,479,862
1995	20,997	138,742	17,299	6,545	10,594	--	21,827	55,099	--	275	6,271	--	402,980	1,417,784
1996	25,061	138,495	27,397	8,232	11,163	8,385	28,150	62,048	452	300	5,527	1,281	402,980	1,434,661
1997	18,819	125,395	24,823	9,744	10,693	12,941	23,264	85,667	2,313	827	6,060	1,540	455,704	1,559,553
1998	19,221	133,384	30,541	13,502	9,059	13,065	26,284	87,617	1,922	901	5,241	4,326	567,966	1,726,715
1999	20,432	177,693	15,807	15,284	7,434	14,920	22,270	103,591	2,144	822	6,138	3,599	561,047	1,904,672
2000	22,205	163,535	20,929	16,625	4,853	11,357	23,935	102,747	3,112	1,042	5,923	1,150	605,526	1,919,411
2001	27,187	166,646	10,116	12,565	4,154	10,498	16,384	105,890	3,015	110	4,025	9	714,836	1,968,281
2002	20,264	192,886	7,714	11,470	8,294	10,184	18,371	172,752	2,781	141	2,418	4	977,731	2,532,509
2003	15,761	196,871	5,119	11,583	4,649	11,308	19,245	190,470	3,051	125	2,230	10	1,052,925	2,787,167

-- = Not available.

1/ Some counties report commodities under the miscellaneous-vegetable category only. Beginning in 1988, some vegetables were reported in categories other than miscellaneous vegetables.

Source: County Agricultural Commissioner Reports, California Department of Food and Agriculture.

Table 144--Specialty vegetables, fresh market: U.S. domestic and imported shipments, 1989-2004

Year & item	Chinese cabbage	Escarole/endive	Garlic 1/	Greens	Romaine lettuce	Other lettuce 2/	Misc. herbs 3/	Misc. oriental 4/	Tropical 5/	Parsley	Southern/snow peas	Chile peppers	Misc. vegetables 6/	Total
-- 1,000 cwt --														
Domestic:														
1989	106	282	--	1,046	3,573	3,134	62	487	0	170	28	406	3	9,297
1990	120	233	--	991	4,330	3,517	83	530	0	153	26	440	1	10,424
1991	110	202	--	1,058	4,754	3,647	96	367	0	160	20	414	120	10,948
1992	135	226	--	1,178	5,177	3,680	102	88	0	159	15	287	155	11,202
1993	179	203	--	1,382	6,022	4,021	105	528	0	149	15	277	196	13,077
1994	152	141	--	1,273	5,522	3,358	56	411	0	112	11	464	173	11,673
1995	133	147	--	1,364	6,380	3,279	68	381	0	101	8	389	139	12,389
1996	161	185	--	1,288	6,945	3,354	139	285	0	78	7	414	92	12,948
1997	124	246	--	1,328	8,550	4,216	104	62	0	102	0	240	0	14,972
1998	113	210	--	1,511	8,411	3,817	84	65	0	80	0	220	0	14,511
1999	81	156	--	1,695	8,918	3,846	104	88	0	78	0	286	0	15,252
2000	84	182	--	1,962	9,591	4,049	60	51	0	124	0	337	0	16,440
2001	75	160	--	2,060	9,904	4,172	94	73	0	146	0	302	4	16,990
2002	454	197	--	2,211	10,095	3,801	138	272	0	129	35	275	2	17,609
2003	1,180	330	--	2,553	12,113	3,864	468	675	0	410	72	295	0	21,960
2004	1,119	366	--	2,516	13,478	3,846	609	695	5	342	60	276	2	23,314
Import:														
1989	15	129	386	155	81	81	20	49	1,601	31	347	883	550	4,328
1990	20	131	387	184	3	67	76	63	1,497	25	313	1,050	695	4,511
1991	31	145	415	164	0	51	181	74	2,524	28	52	1,129	436	5,230
1992	29	157	410	181	14	54	153	64	3,508	49	12	1,053	429	6,113
1993	44	157	864	187	51	51	164	70	3,440	63	8	1,063	501	6,663
1994	68	158	471	157	41	45	196	134	3,695	49	1	1,102	503	6,620
1995	75	164	500	208	52	123	299	188	3,927	66	272	1,481	694	8,049
1996	45	130	463	247	54	131	399	240	3,607	74	244	1,781	649	8,064
1997	56	129	347	260	79	223	436	280	3,667	99	309	1,963	681	8,529
1998	74	179	661	267	75	254	437	342	4,187	135	327	2,318	537	9,793
1999	76	120	932	192	47	252	466	411	5,078	114	351	2,462	278	10,779
2000	33	130	614	217	16	286	568	526	5,263	114	367	2,616	310	11,060
2001	36	154	797	300	0	254	631	503	5,378	122	381	2,861	365	11,782
2002	89	136	1,024	268	0	212	659	489	6,121	119	464	4,611	445	14,637
2003	113	146	1,006	292	98	142	687	645	6,257	122	553	3,701	540	14,302
2004	162	160	1,212	254	10	227	738	445	6,720	108	670	3,463	647	14,816
Total:														
1989	121	411	386	1,201	3,654	3,215	82	536	1,601	201	375	1,289	553	13,625
1990	140	364	387	1,175	4,333	3,584	159	593	1,497	178	339	1,490	696	14,935
1991	141	347	415	1,222	4,754	3,698	277	441	2,524	188	72	1,543	556	16,178
1992	164	383	410	1,359	5,191	3,734	255	152	3,508	208	27	1,340	584	17,315
1993	223	360	864	1,569	6,073	4,072	269	598	3,440	212	23	1,340	697	19,740
1994	220	299	471	1,430	5,563	3,403	252	545	3,695	161	12	1,566	676	18,293
1995	208	311	500	1,572	6,432	3,402	367	569	3,927	167	280	1,870	833	20,438
1996	206	315	463	1,535	6,999	3,485	538	525	3,607	152	251	2,195	741	21,012
1997	180	375	347	1,588	8,629	4,439	540	342	3,667	201	309	2,203	681	23,501
1998	187	389	661	1,778	8,486	4,071	521	407	4,187	215	327	2,538	537	24,304
1999	157	276	932	1,887	8,965	4,098	570	499	5,078	192	351	2,748	278	26,031
2000	117	312	614	2,179	9,607	4,335	628	577	5,263	238	367	2,953	310	27,500
2001	111	314	797	2,360	9,904	4,426	725	576	5,378	268	381	3,163	369	28,772
2002	543	333	1,024	2,479	10,095	4,013	797	761	6,121	248	499	4,886	447	32,246
2003	1,293	476	1,006	2,845	12,211	4,006	1,155	1,320	6,257	532	625	3,996	540	36,262
2004	1,281	526	1,212	2,770	13,488	4,073	1,347	1,140	6,725	450	730	3,739	649	38,130

-- = Not available. 1/ Domestic shipments not reported. 2/ Includes Boston, bibb, and red and green leaf lettuce. 3/ Includes anise, basil, chives, cilantro, cipolinos, dill, dry eschallot, horseradish mint, parsley root, thyme, and watercress. 4/ Includes bean sprouts, bok choy, dikon, gobo, lobah, and others. 5/ Arum, batatas (boniatos), breadfruit, calabaza, chayote, dasheen, ginger root, malanga tamarind, yams, and yucca. 6/ Alfalfa sprouts, cardoon, domestic celeriac (celery root), chicory root, jerusalem artichoke, jicama, oyster plant (salsify), radicchio, and tomatillos.

Source: Fresh Fruit and Vegetable Shipments: Calendar Year, Agricultural Marketing Service, USDA.

Table 145--Selected vegetable production in leading countries and the world, 1996-2004 1/

Commodity/country	1996	1997	1998	1999	2000	2001	2002	2003	2004p
-- Million cwt --									
Potatoes:									
China	1,170.2	1,262.4	1,424.6	1,237.7	1,462.2	1,424.1	1,659.4	1,588.8	1,654.5
Russian Federation	852.1	816.6	692.7	691.0	749.1	770.8	724.7	810.1	815.7
India	415.4	533.9	389.1	520.5	544.8	495.8	539.0	551.2	551.2
United States	498.6	465.5	475.8	478.2	513.6	437.9	459.8	457.8	450.2
Ukraine	405.9	368.2	339.6	280.5	437.4	382.4	366.4	406.8	428.8
Others	3,497.4	3,205.9	3,281.7	3,398.5	3,521.1	3,354.4	3,317.6	3,183.3	3,330.8
World	6,839.6	6,652.5	6,603.5	6,606.4	7,228.2	6,865.4	7,066.9	6,998.0	7,231.2
Tomatoes:									
China	342.5	360.9	376.9	410.2	492.2	531.7	598.6	635.9	664.5
United States	261.8	232.2	220.7	293.5	254.8	220.5	269.8	228.9	273.4
Turkey	172.0	145.5	182.8	197.4	196.0	185.7	208.3	215.0	176.4
India	132.3	154.3	136.2	182.3	163.8	159.6	164.5	167.6	167.6
Egypt	132.2	129.5	126.8	138.3	149.6	139.5	149.4	149.5	149.5
Italy	143.9	122.9	131.8	159.9	166.2	143.9	126.7	146.3	143.3
Others	862.5	821.9	911.5	990.1	945.3	932.5	977.9	969.7	959.2
World	2,047.2	1,967.2	2,086.7	2,371.7	2,367.9	2,313.4	2,495.2	2,512.9	2,533.9
Lettuce:									
China	119.1	121.3	124.7	132.4	159.9	167.7	198.5	220.6	231.6
United States	80.4	95.9	85.0	95.1	98.2	98.6	101.9	97.7	97.7
Spain	20.4	22.8	22.5	23.0	22.4	21.9	20.2	21.1	21.2
Italy	18.3	20.3	21.5	20.7	21.4	21.3	20.2	20.1	19.8
India	16.9	16.9	17.0	17.2	17.3	17.4	17.4	17.4	17.4
Others	74.4	77.0	78.5	82.4	82.6	83.7	83.1	82.5	83.1
World	329.5	354.2	349.2	370.8	401.8	410.6	441.3	459.4	470.8
Onions, dry:									
China	212.6	221.4	238.9	258.5	311.0	331.2	364.7	386.6	397.6
India	92.2	70.5	117.5	108.0	104.1	115.7	120.2	121.3	121.3
United States	64.1	68.8	67.3	73.6	71.7	67.7	67.9	69.7	69.7
Turkey	41.9	46.3	50.0	55.1	48.5	47.4	45.2	39.7	39.7
Pakistan	24.2	24.9	23.7	25.1	36.3	34.5	30.5	31.5	36.6
Others	429.3	425.3	459.1	499.2	491.1	498.9	503.9	500.4	503.2
World	864.3	857.2	956.5	1,019.5	1,062.7	1,095.4	1,132.4	1,149.2	1,168.1
Carrots:									
China	96.5	98.7	99.5	106.8	126.5	134.7	157.1	178.4	182.8
United States	45.0	50.0	46.9	42.8	41.0	40.5	37.0	41.9	41.9
Russia	28.5	31.4	25.6	30.3	35.2	34.7	32.5	38.3	40.2
Poland	17.5	17.6	21.9	20.0	20.9	20.3	15.3	18.4	17.6
Japan	16.2	15.8	14.3	14.9	15.0	15.2	14.2	14.4	14.6
Others	190.5	203.3	204.6	214.4	220.2	219.6	220.6	228.4	223.2
World	394.2	416.8	412.8	429.2	458.8	465.0	476.7	519.8	520.3
Cauliflower:									
China	96.6	98.6	102.8	105.8	127.8	136.4	145.2	156.2	161.7
India	99.2	110.2	98.5	103.4	104.1	103.4	107.8	105.8	105.8
Italy	10.5	10.9	11.6	11.1	11.4	10.8	10.0	11.1	11.0
Spain	7.9	7.7	9.6	10.4	10.6	9.2	9.5	10.8	10.9
United States	6.8	6.9	6.9	7.7	8.0	7.8	7.3	8.8	8.8
Others	67.1	65.5	65.6	64.5	61.6	60.6	61.6	64.1	63.0
World	288.1	299.8	295.0	302.9	323.5	328.2	341.4	356.8	361.2
Cabbages/broccoli:									
China	359.7	372.7	390.3	429.0	510.3	556.9	619.0	674.3	718.7
India	88.2	92.6	117.3	123.9	130.3	121.5	125.2	127.9	132.3
Russian Federation	63.3	66.8	62.3	86.9	77.0	85.0	80.5	97.9	99.2
Korea, Rep.	72.1	63.8	66.0	60.4	75.5	74.6	56.8	65.3	61.7
United States	42.1	46.3	45.3	47.6	57.3	54.9	52.3	53.6	54.0
Japan	59.6	58.1	52.8	56.3	54.8	54.5	52.8	51.7	50.7
Others	383.6	379.6	385.2	389.5	390.4	392.4	369.5	402.6	390.9
World	1,068.6	1,079.9	1,119.2	1,193.6	1,295.6	1,339.8	1,356.1	1,473.3	1,507.5
Sweet potatoes:									
China	2,732.9	2,262.3	2,549.4	2,781.0	2,605.3	2,508.4	2,386.9	2,289.3	2,341.2
Uganda	34.1	41.8	48.0	51.9	52.9	55.4	57.1	57.3	57.3
Nigeria	32.6	32.9	34.4	54.0	54.4	54.5	55.2	47.4	47.4
Indonesia	44.5	40.7	42.7	36.7	40.3	38.6	39.1	44.0	41.0
Viet Nam	37.4	37.3	33.6	38.5	35.5	36.5	37.6	35.1	35.3
United States 2/	13.2	13.3	12.4	12.2	13.8	14.6	12.9	15.9	15.9
Others	244.9	249.2	250.7	259.8	266.9	276.0	282.0	275.1	273.5
World	3,139.6	2,677.5	2,971.2	3,234.1	3,069.1	2,984.0	2,870.8	2,764.1	2,811.6

--continued

Table 145--Selected vegetable production in leading countries and the world, 1996-2004 1/--continued

Commodity/country	1996	1997	1998	1999	2000	2001	2002	2003	2004p
	-- Million cwt --								
Asparagus:									
China	59.7	63.0	66.3	71.8	86.2	92.8	110.4	121.4	128.0
Peru	2.8	3.2	3.0	3.9	3.7	4.1	4.0	4.1	4.1
United States	2.0	2.0	2.0	2.2	2.3	2.8	2.5	2.7	2.7
Mexico	0.6	0.8	0.9	1.2	1.1	1.4	1.3	1.5	1.5
Germany	0.8	0.9	1.0	1.0	1.1	1.2	1.3	1.4	1.4
Others	7.2	7.2	7.0	6.9	7.2	7.3	7.4	7.5	7.2
World	73.1	77.1	80.2	87.0	101.6	109.6	126.9	138.6	144.9
Watermelon:									
China	525.0	771.7	789.2	1,026.2	1,142.5	1,267.8	1,367.8	1,462.5	1,505.8
Turkey	86.0	83.8	86.5	85.1	86.0	88.6	100.9	93.7	88.2
Iran	45.4	47.9	54.5	48.0	36.4	40.0	47.8	41.9	41.9
United States	42.7	39.9	37.0	41.2	37.2	40.6	39.0	38.5	38.6
Egypt	24.8	38.3	31.1	36.8	39.4	31.9	35.3	35.3	35.3
Others	291.8	297.9	309.8	325.1	309.8	315.2	334.6	348.5	342.7
World	1,015.7	1,279.5	1,308.1	1,562.4	1,651.3	1,784.1	1,925.4	2,020.4	2,052.5
Spinach:									
China	117.1	119.3	123.7	128.1	153.5	163.4	198.7	220.7	238.3
United States	4.8	5.8	5.2	5.5	7.6	6.3	7.8	8.6	8.6
Japan	7.9	7.3	7.1	7.3	7.0	7.0	6.9	6.8	6.8
Turkey	4.0	4.0	4.2	4.4	4.5	4.6	4.9	5.1	5.1
France	2.8	2.7	2.8	2.8	2.4	2.5	2.5	2.6	2.6
Others	19.8	19.6	18.8	21.6	32.6	17.8	18.0	18.0	18.1
World	156.4	158.7	161.8	169.7	207.6	201.6	238.8	261.8	279.5
Cantaloupe/other melon:									
China	126.6	100.5	110.7	132.3	162.9	260.2	281.6	302.7	316.1
Turkey	41.9	38.6	39.7	41.1	42.0	39.1	37.5	37.5	37.5
United States	26.3	25.7	26.4	27.9	26.5	27.3	27.7	27.3	27.3
Spain	21.3	20.3	22.5	26.1	22.2	21.7	21.9	22.7	22.0
Romania	15.3	13.8	15.2	18.8	11.7	12.1	12.1	22.0	22.0
Others	145.8	154.3	160.5	167.2	170.4	172.1	180.2	174.4	174.3
World	377.2	353.2	375.0	413.4	435.7	532.5	561.0	586.6	599.2
Cucumbers/gherkins:									
China	294.4	314.5	332.4	365.4	438.0	477.8	530.7	552.5	563.5
Turkey	28.7	30.9	32.5	36.4	40.2	38.4	38.6	38.6	38.6
Iran	23.5	22.9	28.5	30.1	29.6	27.2	31.5	29.8	29.8
United States	21.1	24.0	23.1	24.5	23.2	22.4	23.8	23.1	23.1
Russia	11.0	13.2	12.1	12.2	15.0	13.8	13.6	15.4	15.8
Others	182.9	184.6	190.9	195.8	201.4	200.1	202.9	210.6	207.5
World	561.6	590.1	619.5	664.4	747.4	779.7	841.1	870.0	878.3
Artichokes:									
Italy	9.9	11.5	11.2	10.4	11.3	11.1	10.0	8.6	8.8
Spain	6.1	6.1	5.8	6.4	6.4	6.1	5.9	5.6	5.6
Argentina	1.7	1.7	1.7	1.9	1.9	1.9	1.9	1.9	1.9
Egypt	0.8	1.2	0.9	1.0	1.9	1.4	1.4	1.4	1.4
France	1.6	1.7	1.9	1.7	1.4	1.3	1.6	1.1	1.3
United States 3/	0.9	0.9	0.9	1.1	1.0	1.0	0.9	1.0	1.0
Others	3.7	4.3	4.8	4.9	5.5	5.9	6.0	6.0	6.3
World	24.7	27.4	27.2	27.4	29.4	28.7	27.7	25.6	26.3
Garlic:									
China	123.8	125.5	128.2	136.4	165.0	174.0	200.2	222.2	233.2
India	9.7	10.7	12.6	10.9	11.6	11.0	11.0	11.0	11.0
S. Korea	10.1	8.7	8.7	10.7	10.5	9.0	8.6	8.4	8.4
United States	6.1	5.6	5.5	7.4	5.6	5.9	5.7	6.2	6.2
Russia	2.7	3.7	3.6	4.0	4.3	5.0	5.1	4.8	4.9
Others	44.1	43.7	43.1	44.5	47.0	48.1	47.2	47.8	45.9
World	196.5	197.9	201.7	213.9	244.0	253.0	277.8	300.4	309.6
Mushrooms:									
China	11.3	12.4	13.1	15.1	17.8	21.4	23.4	28.9	30.0
United States	7.8	8.1	8.5	8.5	8.5	8.3	8.3	8.6	8.6
Netherlands	5.2	5.3	5.4	5.5	5.8	6.1	6.0	5.8	5.7
France	4.2	3.8	3.3	3.3	4.5	4.3	3.9	3.7	3.7
Poland	2.2	2.2	2.2	2.2	2.2	2.4	2.6	2.6	2.6
Others	16.2	17.1	17.9	18.5	18.8	20.2	20.1	19.8	20.1
World	46.9	48.9	50.4	53.1	57.6	62.7	64.3	69.4	70.7

--continued

Table 145--Selected vegetable production in leading countries and the world, 1996-2004 1/--continued

Commodity/country	1996	1997	1998	1999	2000	2001	2002	2003	2004 ^p
-- Million cwt --									
Eggplant:									
China	205.5	221.0	232.1	300.6	303.8	309.3	340.2	353.4	364.4
India	132.3	134.5	170.6	173.7	179.0	169.8	184.1	172.6	180.8
Turkey	18.7	18.7	20.2	21.5	20.4	20.8	21.4	21.4	21.4
Egypt	12.1	12.2	12.3	12.4	15.6	15.5	15.5	15.7	15.7
Japan	10.6	10.5	10.1	10.4	10.5	9.9	9.5	8.7	8.8
United States 4/	0.7	0.8	0.8	0.7	1.7	1.4	1.3	1.3	1.3
Others	48.1	52.4	56.5	54.8	54.8	52.6	55.4	57.4	57.1
World	428.0	450.1	502.6	574.1	585.8	579.3	627.4	630.5	649.5
Snap beans: 5/									
United States	19.7	18.4	19.5	21.2	22.6	20.1	22.3	20.2	21.2
France	7.8	8.7	8.5	8.5	7.4	7.9	8.2	7.8	7.7
Mexico	1.4	1.5	1.1	1.7	1.7	2.0	2.1	2.1	2.1
Morocco	0.5	0.6	0.6	0.8	0.8	0.9	1.2	1.2	1.2
Turkey	1.0	0.8	0.9	0.9	0.9	0.9	0.9	1.1	1.1
Others	1.9	2.0	2.0	2.0	2.2	2.2	2.2	1.9	1.9
World	32.3	32.0	32.6	35.1	35.6	34.0	36.9	34.3	35.2
Pumpkin/squash:									
China	65.5	67.8	71.2	73.9	79.3	83.7	112.6	122.9	125.1
India	70.5	72.8	73.9	75.0	76.1	77.2	77.2	77.2	77.2
Ukraine	20.0	24.5	22.3	17.3	19.6	19.9	19.6	23.5	19.8
United States	--	--	--	--	17.8	15.9	16.7	15.5	16.3
Egypt	11.0	12.5	13.6	14.3	15.9	15.6	15.6	15.7	15.7
Others	142.7	142.2	148.6	152.5	157.0	159.6	159.8	163.2	164.4
World	309.7	319.8	329.6	333.0	365.7	371.9	401.5	418.0	418.5
Peppers: 6/									
China	143.9	155.1	160.6	172.9	208.0	217.9	232.3	254.2	265.2
Mexico	21.7	31.9	40.8	39.6	38.2	41.2	39.3	40.9	40.9
Turkey	25.4	24.9	30.9	32.2	32.6	34.4	38.6	38.8	38.8
Spain	19.1	19.7	19.6	20.4	20.9	21.6	21.6	21.9	22.7
United States	16.6	15.0	14.6	15.6	20.1	18.9	18.6	18.6	18.6
Others	130.8	131.7	139.6	146.4	137.9	135.9	137.3	135.6	135.2
World	357.5	378.3	406.1	427.1	457.7	469.9	487.7	510.0	521.4
Sweet corn:									
United States	89.1	90.5	91.4	91.7	89.5	90.2	88.8	95.8	90.4
Nigeria	12.7	12.7	12.7	12.7	12.7	12.7	12.7	12.7	12.7
France	9.6	8.8	11.0	9.8	10.0	9.8	11.6	11.2	11.2
Hungary	3.8	4.1	4.5	5.6	6.4	9.2	10.3	12.5	9.9
Peru	4.5	5.2	6.7	7.5	7.9	8.0	8.7	8.7	8.7
Others	59.3	60.6	61.2	60.2	60.8	61.1	60.8	61.3	61.7
World	179.0	181.9	187.5	187.5	187.3	191.0	192.9	202.2	194.6
Okra:									
India	83.8	81.6	70.8	74.5	75.4	73.6	73.2	77.8	78.3
Nigeria	14.3	13.5	14.1	15.9	15.9	15.9	16.1	16.1	16.1
Pakistan	2.3	2.4	2.4	2.4	2.4	2.4	2.4	2.4	2.4
Ghana	3.3	3.3	3.3	3.3	2.2	2.2	2.2	2.2	2.2
Benin	1.1	1.1	1.2	1.2	1.3	1.3	1.5	1.9	1.9
United States 7/	0.1	0.1	0.2	0.2	0.2	0.2	0.2	0.2	0.0
Others	6.0	6.3	6.0	6.9	6.9	6.9	7.2	7.3	7.4
World	110.9	108.3	98.0	104.4	104.3	102.5	102.8	107.9	108.3
Green peas:									
India	44.1	48.5	53.4	59.5	59.7	66.4	45.0	70.5	70.5
China	20.3	22.4	24.3	28.0	32.3	34.0	37.7	44.3	46.5
United States	20.9	24.0	24.2	23.1	26.5	19.5	17.4	23.4	23.4
France	12.7	11.3	12.1	12.3	12.1	10.4	9.9	9.3	9.5
United Kingdom	10.8	9.7	8.4	7.9	9.6	8.6	9.0	8.6	8.6
Others	40.8	40.4	40.6	40.5	43.7	41.0	45.3	44.6	45.0
World	149.6	156.3	163.0	171.3	183.9	179.9	164.3	200.7	203.5
All veg/melons:									
China	4,990.4	5,350.1	5,542.8	6,176.4	7,248.8	7,859.7	8,580.7	9,050.8	9,332.9
India	1,249.1	1,273.8	1,406.6	1,565.0	1,593.8	1,736.1	1,566.2	1,756.4	1,769.4
United States	784.8	787.3	757.3	857.0	847.0	796.1	842.6	816.7	858.1
Turkey	489.4	462.3	516.1	543.9	543.2	532.7	569.8	566.0	521.9
Russian Federation	246.3	257.7	239.9	283.1	286.1	302.8	296.3	336.2	345.7
Italy	334.8	315.9	325.8	345.5	361.3	337.4	312.1	334.1	330.3
Others	4,997.4	4,990.1	5,233.5	5,462.5	5,482.0	5,476.8	5,589.1	5,665.8	5,612.8
World	13,092.2	13,437.2	14,022.0	15,233.4	16,362.2	17,041.6	17,756.8	18,526.0	18,771.1

p = Preliminary. -- = Not available. Units are million hundredweight (cwt). One million cwt is equal to 100 million pounds or 50,000 US tons.

1/ Includes fresh and processing production. U.S. data may not match data elsewhere in this report due to reporting delays. Some U.S. data was updated by ERS. 2/ The United States was eleventh largest in 2004. 3/ The U.S. is the eighth largest producer. 4/ The U.S. is the nineteenth largest producer. 5/ Largely string beans. 6/ Includes green peppers and chile peppers. 7/ The U.S. is fifteenth largest.

Source: Derived from data supplied by FAOStat (03/28/05), Food and Agriculture Organization, United Nations.

Table 146--Selected vegetable harvested acreage in leading countries and the world, 1996-2004 1/

Commodity/country	1996	1997	1998	1999	2000	2001	2002	2003	2004p
	-- 1,000 acres --								
Potatoes:									
China	9,240.9	9,451.4	10,042.2	10,923.6	11,676.4	11,664.4	11,537.5	11,190.6	11,371.2
Russian Federation	8,388.3	8,216.4	7,995.2	7,973.2	7,979.0	7,947.2	7,902.5	7,838.0	7,783.7
Ukraine	3,827.3	3,897.8	3,739.1	3,832.8	4,025.3	3,963.5	3,933.8	3,921.5	3,953.6
India	2,740.3	3,086.3	2,980.0	3,263.0	3,311.1	3,019.3	3,088.8	3,385.3	3,459.4
Poland	3,315.8	3,228.2	3,200.0	3,132.8	3,090.3	2,950.9	1,985.2	1,892.2	1,976.8
Belarus	1,776.6	1,729.7	1,717.3	1,633.3	1,633.3	1,571.6	1,359.1	1,309.6	1,297.3
United States	1,426.0	1,344.2	1,387.7	1,332.4	1,348.0	1,222.2	1,270.3	1,248.6	1,168.1
Others	15,237.0	15,112.0	15,251.2	16,247.2	16,295.0	16,003.3	15,858.5	15,888.2	16,133.6
World	45,952.2	46,066.0	46,312.7	48,338.3	49,358.4	48,342.4	46,935.7	46,674.0	47,143.7
Tomatoes:									
China	1,419.3	1,529.7	1,751.4	1,924.5	2,148.2	2,309.0	2,483.8	2,607.2	3,101.4
India	864.9	988.4	1,013.1	1,161.4	1,136.7	1,136.7	1,136.7	1,334.3	1,334.3
Turkey	462.1	390.4	494.2	543.6	556.0	556.0	568.3	568.3	543.6
Egypt	427.9	416.7	438.0	468.0	482.9	446.6	472.2	472.0	472.0
United States	459.8	398.6	421.7	483.3	412.8	399.1	441.2	415.6	427.0
Others	4,589.3	4,496.2	4,676.3	4,907.5	4,913.1	4,732.5	4,754.5	4,758.8	4,764.0
World	8,223.3	8,220.0	8,794.7	9,488.3	9,649.7	9,579.9	9,856.7	10,156.2	10,642.3
Lettuce:									
China	519.3	603.4	643.1	717.2	816.0	865.5	989.0	1,038.4	1,236.1
United States	295.3	289.1	285.0	287.4	289.0	296.6	296.7	316.4	324.4
India	286.6	286.6	289.1	291.6	296.5	296.5	296.5	296.5	296.5
Italy	118.8	124.6	124.9	127.1	126.6	123.6	122.0	117.3	116.1
Spain	82.8	92.4	90.2	93.5	90.8	90.7	82.0	87.0	87.0
Others	392.5	401.6	427.0	437.4	445.7	445.6	454.2	454.2	447.2
World	1,695.3	1,797.7	1,859.3	1,954.2	2,064.6	2,118.5	2,240.4	2,309.8	2,507.3
Onions, dry:									
China	1,077.0	1,237.6	1,301.8	1,410.3	1,645.0	1,780.7	1,904.4	1,978.3	2,101.8
India	998.3	877.2	1,156.7	1,218.9	1,112.0	1,235.5	1,309.6	1,309.6	1,309.6
Russian Federation	233.3	224.4	244.9	270.3	272.6	273.5	277.6	288.8	289.1
Pakistan	192.4	199.6	201.1	211.3	271.2	260.9	256.5	267.1	262.7
Turkey	242.2	259.5	259.5	279.2	247.1	245.9	222.4	230.3	230.3
United States 2/	166.2	165.9	171.3	173.4	166.2	161.6	162.7	166.1	166.7
Others	2,897.7	2,861.4	2,986.4	3,203.4	3,116.0	3,086.4	3,078.5	3,132.9	3,169.8
World	5,807.1	5,825.6	6,321.7	6,766.8	6,830.1	7,044.5	7,211.7	7,373.1	7,529.9
Carrots:									
China	466.9	551.0	626.3	676.7	794.0	847.3	921.9	994.6	1,118.1
Russia	185.8	186.4	174.2	194.8	219.0	210.5	208.9	219.2	222.4
United States	139.4	133.7	135.9	126.8	122.9	120.4	102.1	101.8	99.7
Ukraine	75.4	91.9	81.3	93.7	101.3	89.0	89.7	96.4	86.5
Poland	71.4	73.3	82.5	80.7	85.3	81.7	68.6	74.8	74.1
Others	969.2	992.1	1,011.9	1,042.9	1,045.1	1,041.3	1,041.9	1,067.7	1,057.9
World	1,908.1	2,028.4	2,112.1	2,215.6	2,367.6	2,390.2	2,433.1	2,554.4	2,658.7
Cauliflower:									
China	442.0	472.9	502.7	541.1	627.3	664.2	750.2	774.6	873.3
India	691.9	716.6	617.8	617.8	617.8	642.5	667.2	691.9	691.9
Spain	41.5	43.0	51.7	56.4	59.0	56.7	57.6	65.2	65.2
France	99.1	94.3	89.4	83.5	71.9	71.4	66.5	65.6	60.3
Italy	62.7	65.2	62.2	64.3	61.3	59.0	59.9	59.4	59.3
United States	48.2	43.5	44.2	46.4	43.7	44.1	41.0	39.0	41.6
Others	414.8	390.5	407.5	402.7	391.7	389.1	397.8	412.5	413.1
World	1,800.2	1,826.0	1,775.5	1,812.2	1,872.7	1,927.0	2,040.2	2,108.2	2,204.7
Cabbages/broccoli:									
China	1,763.7	1,904.5	2,152.5	2,504.7	3,015.3	3,671.1	3,882.2	4,013.7	4,125.2
India	543.6	568.3	568.3	593.0	642.5	617.8	642.5	691.9	691.9
Russian Federation	409.5	385.0	375.1	435.8	430.3	426.3	425.8	436.0	439.8
United States	216.5	214.7	220.8	231.8	271.5	259.5	255.0	260.6	260.6
Indonesia	238.2	222.4	241.5	238.5	245.4	221.0	223.4	236.5	236.5
Others	2,180.9	2,212.3	2,236.6	2,278.8	2,315.4	2,299.5	2,147.2	2,236.5	2,255.3
World	5,352.4	5,507.2	5,794.8	6,282.6	6,920.4	7,495.2	7,576.1	7,875.2	8,009.3
Sweet potatoes:									
China	15,000.6	14,760.7	14,699.6	14,692.5	14,392.0	13,608.4	12,906.1	12,827.0	13,118.8
Uganda	1,275.0	1,307.2	1,344.2	1,331.9	1,371.4	1,413.4	1,455.4	1,457.9	1,457.9
Tanzania	743.8	822.8	697.3	934.0	941.5	941.5	1,262.7	1,260.2	1,260.2
Nigeria	716.8	709.2	918.7	702.0	1,029.4	1,290.6	1,235.5	1,235.5	1,235.5
Viet Nam	748.0	660.3	626.4	667.7	628.4	604.4	587.4	543.4	543.6
United States 3/	83.7	82.1	83.8	83.1	94.9	94.4	83.5	92.6	96.3
Others	4,336.6	4,360.5	4,322.4	4,322.3	4,426.3	4,503.3	4,560.2	4,595.2	4,552.8
World	22,904.5	22,702.8	22,692.4	22,733.5	22,883.9	22,456.0	22,090.8	22,011.8	22,265.1

--continued

Table 146--Selected vegetable harvested acreage in leading countries and the world, 1996-2004 1/--continued

Commodity/country	1996	1997	1998	1999	2000	2001	2002	2003	2004p
-- 1,000 acres --									
Artichokes:									
Italy	122.3	117.2	126.0	125.9	124.2	121.9	124.8	123.3	123.6
Spain	47.2	45.6	45.6	46.5	48.6	46.2	45.2	45.5	45.5
France	33.2	34.3	33.6	32.5	29.2	28.9	27.3	25.8	25.9
China	12.4	12.4	14.8	16.1	18.5	19.8	19.8	22.2	22.2
Argentina	9.9	9.9	9.9	11.1	11.1	11.1	11.4	11.6	11.6
United States 4/	8.9	9.3	9.7	9.8	8.8	8.0	8.2	7.2	7.5
Others	43.5	52.3	57.8	56.1	63.6	59.7	60.4	57.6	59.6
World	277.4	281.0	297.4	298.0	304.0	295.6	297.1	293.2	295.9
Asparagus:									
China	1,684.0	1,733.6	1,795.1	1,931.2	2,252.5	2,376.0	2,573.4	2,671.8	2,844.6
United States	73.6	74.0	74.4	75.9	77.4	70.2	66.0	58.0	52.5
Peru	55.8	41.1	39.5	46.1	51.9	47.0	46.9	45.1	45.7
Mexico	23.2	28.4	32.3	31.5	33.1	36.0	35.9	38.7	38.7
Germany	32.9	33.9	27.8	28.2	28.7	31.9	35.1	37.3	37.1
Others	216.8	202.3	199.6	197.0	196.8	199.8	196.5	202.2	205.9
World	2,086.3	2,113.3	2,168.7	2,309.9	2,640.4	2,760.9	2,953.8	3,053.1	3,224.5
Cantaloupe/other melon:									
China	627.1	421.3	523.7	617.3	788.1	1,123.7	1,187.6	1,255.9	1,380.1
Turkey	286.6	286.6	271.8	271.8	284.2	284.2	284.2	284.2	284.2
Iran, Islamic Rep of	131.0	180.4	217.4	183.9	165.6	180.4	195.2	168.0	173.0
Romania	120.8	104.0	109.9	123.6	114.2	96.1	107.2	128.5	128.5
United States	128.4	129.3	126.1	134.8	128.5	120.3	114.2	109.2	111.7
Others	1,009.2	1,034.6	1,048.9	1,052.1	1,075.3	1,088.6	1,125.6	1,131.8	1,127.6
World	2,303.1	2,156.2	2,297.8	2,383.5	2,555.9	2,893.3	3,014.0	3,077.6	3,205.1
Cucumbers/gherkins:									
China	1,860.6	2,108.7	2,357.4	2,603.6	2,875.1	3,097.7	3,221.2	3,343.3	3,713.7
Cameroon	202.6	222.4	247.1	259.0	260.8	247.8	247.1	247.1	247.1
United States	161.8	160.8	160.1	165.2	158.0	162.7	172.7	173.8	169.7
Iran, Islamic Rep of	170.5	165.6	182.9	197.7	192.7	185.3	190.3	160.6	160.6
Turkey	113.7	121.1	127.3	143.3	158.1	145.8	148.3	148.3	148.3
Others	1,300.1	1,281.6	1,338.3	1,345.9	1,355.3	1,320.7	1,325.3	1,372.6	1,356.6
World	3,809.3	4,060.2	4,413.1	4,714.7	5,000.0	5,160.0	5,304.9	5,445.7	5,796.0
Garlic:									
China	1,011.1	1,084.7	1,130.0	1,205.4	1,383.3	1,445.3	1,550.4	1,562.5	1,574.6
India	233.0	268.8	304.4	293.6	307.9	296.5	296.5	296.5	296.5
S. Korea	103.7	89.7	92.3	104.8	111.0	91.7	81.9	81.9	81.9
Russia	51.4	62.4	62.3	68.2	69.5	73.8	73.9	73.2	74.1
Thailand	66.8	58.1	53.3	53.8	58.1	54.6	53.9	54.4	54.4
United States 5/	35.0	33.0	38.0	40.0	34.8	35.2	32.8	35.0	31.6
Others	674.8	692.1	679.7	682.2	710.9	705.0	691.7	706.3	691.7
World	2,175.8	2,288.8	2,360.0	2,448.0	2,675.5	2,702.1	2,781.1	2,809.8	2,804.8
Spinach:									
China	891.0	940.5	989.9	1,076.4	1,236.7	1,335.6	1,483.8	1,533.3	1,607.4
Indonesia	94.3	86.7	94.7	85.5	76.9	77.4	80.0	82.9	81.5
Japan	65.5	64.5	63.8	63.0	62.3	61.0	60.3	59.3	59.3
Turkey	45.7	46.9	49.4	51.9	53.1	53.1	55.6	58.1	58.1
United States	33.4	37.0	35.5	39.7	45.9	42.6	43.1	51.0	53.0
Others	159.4	161.6	159.7	157.3	162.0	150.9	151.1	148.9	148.5
World	1,289.3	1,337.2	1,393.0	1,473.8	1,636.9	1,720.6	1,873.9	1,933.5	2,007.8
Watermelon:									
China	2,421.8	2,651.7	3,295.8	3,559.7	4,039.0	4,544.5	4,704.0	4,980.9	4,980.3
Russia	242.2	306.4	294.0	422.5	390.4	350.9	370.7	378.1	378.1
Turkey	360.8	353.4	333.6	345.9	345.9	345.9	345.9	345.9	345.9
Iran, Islamic Rep of	308.8	280.4	309.8	253.2	205.3	223.5	239.7	224.9	222.4
Brazil	186.0	201.8	190.3	198.2	198.9	191.1	186.3	182.9	182.9
Ukraine	173.0	171.5	120.1	190.3	179.4	126.0	153.2	145.8	160.6
United States	199.3	179.3	169.4	175.1	164.3	160.8	152.5	149.5	141.2
Others	1,846.9	1,907.8	1,982.8	2,004.8	1,932.9	1,911.5	1,993.8	2,067.1	2,069.0
World	5,738.8	6,052.3	6,695.8	7,149.7	7,456.1	7,854.2	8,146.1	8,475.1	8,480.4
Eggplant:									
China	1,312.7	1,436.7	1,486.7	1,610.8	1,817.9	1,931.5	2,035.4	2,104.4	2,227.8
India	1,037.8	1,062.5	1,186.1	1,210.8	1,235.5	1,161.4	1,235.5	1,235.5	1,260.2
Indonesia	105.3	100.1	107.6	97.5	89.4	88.6	97.2	109.7	109.7
Turkey	80.6	80.6	86.5	92.7	87.7	90.2	91.4	91.4	91.4
Egypt	62.4	68.0	69.2	69.2	80.4	76.5	89.2	89.0	89.0
United States 6/	3.1	3.3	3.2	2.8	5.7	5.3	5.2	5.2	5.2
Others	320.1	346.6	363.6	374.1	384.0	377.9	379.9	380.7	380.5
World	2,922.0	3,097.8	3,302.9	3,457.9	3,700.6	3,731.4	3,933.8	4,015.9	4,163.8

Table 146--Selected vegetable harvested acreage in leading countries and the world, 1996-2004 1/--continued

Commodity/country	1996	1997	1998	1999	2000	2001	2002	2003	2004p
-- 1,000 acres --									
Snap beans:									
United States	289.9	277.7	286.5	302.7	311.5	291.4	300.2	282.5	291.3
France	94.9	98.1	97.0	89.4	78.9	80.8	81.4	82.5	81.5
Morocco	10.9	12.4	13.3	17.3	18.3	19.8	25.9	25.9	25.9
Mexico	20.6	20.4	18.4	20.5	22.2	23.9	24.0	24.0	24.0
Peru	4.4	6.4	13.2	17.9	21.5	18.8	18.6	16.0	17.3
Others	36.9	35.2	34.1	33.9	33.7	34.8	40.7	36.5	42.5
World	457.6	450.2	462.5	481.7	486.1	469.5	490.8	467.4	482.5
Pumpkin/squash:									
India	827.8	852.5	864.9	877.2	889.6	889.6	889.6	889.6	889.6
China	466.0	503.8	541.5	555.0	592.2	604.8	679.4	700.7	750.0
Cameroon	148.3	168.0	222.4	242.2	245.8	244.6	244.6	244.6	244.6
Cuba	57.7	75.4	86.4	105.2	139.5	159.3	162.6	169.9	173.0
Ukraine	111.9	114.7	114.2	125.5	137.6	118.6	124.0	123.6	123.6
United States 7/	--	--	--	--	88.6	87.8	93.3	90.5	97.7
Others	1,176.5	1,196.2	1,219.0	1,279.3	1,324.5	1,322.2	1,330.3	1,342.3	1,336.4
World	2,788.2	2,910.6	3,048.4	3,184.4	3,417.8	3,426.9	3,523.8	3,561.2	3,614.9
Peppers: 8/									
China	871.0	946.8	996.5	1,096.5	1,243.5	1,317.3	1,415.9	1,489.0	1,488.8
Indonesia	419.5	399.3	407.6	453.1	431.7	352.3	372.1	384.2	395.4
Mexico	204.4	246.2	385.4	404.1	359.4	363.0	346.4	347.7	347.7
Nigeria	185.3	210.0	219.9	222.4	222.4	224.4	224.9	224.9	224.9
Turkey	148.3	148.3	173.0	180.4	185.3	192.7	217.4	217.4	217.4
Ghana	176.7	173.7	189.8	185.3	185.3	185.3	185.3	185.3	185.3
S. Korea	236.1	203.0	173.3	224.0	198.0	188.4	189.6	156.0	160.6
United States	67.7	56.2	56.7	56.8	93.8	86.6	83.8	82.8	85.0
Others	894.8	913.0	947.1	948.1	949.8	943.4	954.2	959.5	954.5
World	3,203.8	3,296.5	3,549.3	3,770.7	3,869.2	3,851.4	3,989.6	4,046.8	4,059.6
Sweet corn:									
United States	702.0	702.2	704.7	703.6	705.8	698.0	662.8	673.4	652.0
Nigeria	395.4	395.4	395.4	395.4	395.4	395.4	397.8	397.8	397.8
Guinea	259.5	259.5	259.5	259.5	259.5	259.5	259.5	259.5	259.5
Indonesia	180.4	175.4	173.0	173.0	173.0	173.0	173.0	173.0	173.0
Côte d'Ivoire	168.0	168.0	168.0	168.0	168.0	168.0	168.0	168.0	168.0
Others	694.5	733.5	757.6	767.3	790.7	809.0	843.8	864.5	863.4
World	2,399.8	2,434.0	2,458.2	2,466.8	2,492.4	2,502.9	2,504.9	2,536.2	2,513.7
Okra:									
India	939.0	914.3	790.7	815.4	864.9	864.9	864.9	914.3	914.3
Nigeria	642.5	605.4	630.1	679.5	679.5	679.5	682.0	682.0	682.0
Benin	40.2	41.0	46.8	43.5	48.2	46.7	57.1	58.2	59.3
Cameroon	59.3	66.7	74.1	46.3	46.0	44.5	44.5	44.5	44.5
Ghana	69.2	69.2	69.2	69.2	44.5	44.5	44.5	44.5	44.5
United States 9/	2.1	2.1	2.3	2.8	2.9	3.0	3.0	3.0	3.0
Others	124.3	133.1	139.7	126.2	132.8	127.7	127.0	129.5	129.6
World	1,876.6	1,831.8	1,752.9	1,782.9	1,818.8	1,810.8	1,823.0	1,876.0	1,877.2
Green peas:									
India	494.2	543.6	667.2	691.9	667.2	790.7	741.3	864.9	864.9
China	289.2	325.1	350.4	390.2	448.8	472.8	522.3	571.1	571.0
United States	249.8	271.2	273.9	271.6	277.2	211.1	212.2	232.1	203.2
United Kingdom	109.7	99.6	96.4	97.1	95.1	86.6	89.0	88.5	88.5
France	91.8	81.7	86.6	84.0	84.5	88.2	82.1	79.2	79.1
Others	849.9	872.9	851.7	859.2	873.6	865.0	892.4	891.8	925.6
World	2,084.6	2,194.1	2,326.2	2,394.0	2,446.4	2,514.4	2,539.3	2,727.6	2,732.3
All veg/melons:									
China	29,342.4	31,360.1	34,121.3	37,859.7	42,860.3	46,555.7	49,121.2	50,943.1	54,273.5
India	12,454.6	12,624.8	13,106.9	13,447.4	13,500.6	14,700.0	14,403.5	17,467.5	17,492.2
Nigeria	2,975.1	3,088.8	3,274.1	3,368.0	3,368.0	3,368.0	3,443.3	3,470.5	3,470.5
United States	3,373.0	3,277.4	3,314.1	3,437.2	3,522.0	3,371.2	3,381.1	3,377.8	3,410.4
Turkey	2,312.4	2,251.3	2,368.0	2,482.1	2,521.4	2,512.0	2,544.4	2,570.3	2,545.6
Russian Federation	2,066.2	2,091.1	2,058.3	2,400.7	2,401.0	2,346.9	2,354.6	2,462.0	2,476.4
Others	39,302.3	39,348.1	40,538.4	41,568.0	41,689.0	41,254.8	41,604.7	42,135.7	42,121.2
World	91,826.0	94,041.6	98,781.1	104,563.1	109,862.3	114,108.6	116,852.8	122,426.9	125,789.8

p = Preliminary. -- = Not available. 1/ Includes fresh and processing acreage. U.S. data may not match data elsewhere in this report due to reporting delays.

Some U.S. data was updated by ERS. 2/ The United States is 8th in onion area. 3/ The United States is 21st in sweet potato area. 4/ The United States is 11th in artichoke area. 5/ The United States is 13th in garlic area. 6/ The United States is 23rd in eggplant area. 7/ The U.S. is 10th in pumpkin/squash area.

8/ Includes both green (mild) peppers and chile (pungent) peppers. 9/ The U.S. is 14th in okra area.

Source: Derived from data supplied by FAOstat (03/28/05), Food and Agriculture Organization, United Nations.