USGS
science for a changing world

U.S. Geological Survey

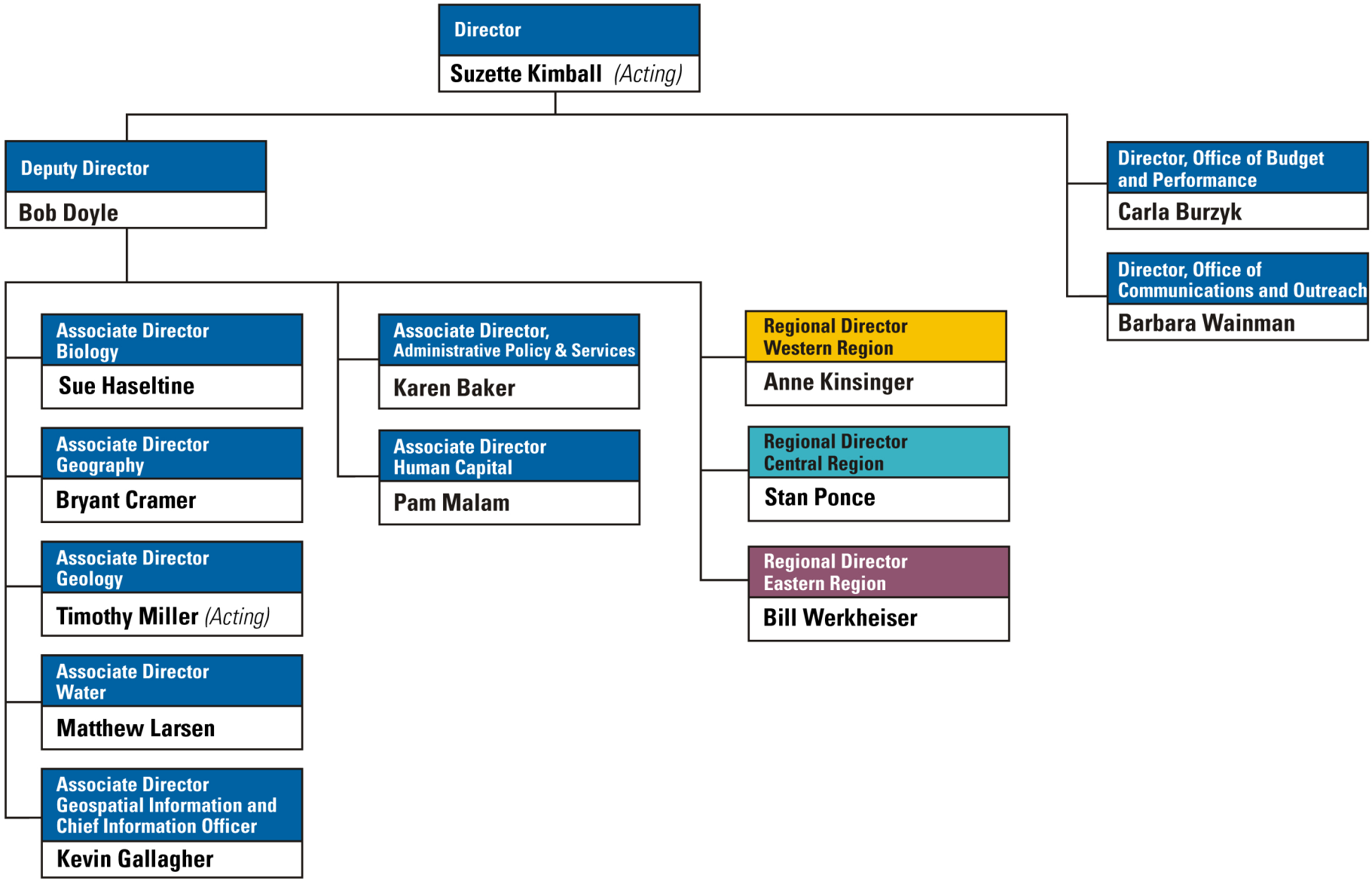

February 2009