

Limitations for Septic Tank Absorption Fields - New Jersey (2008)

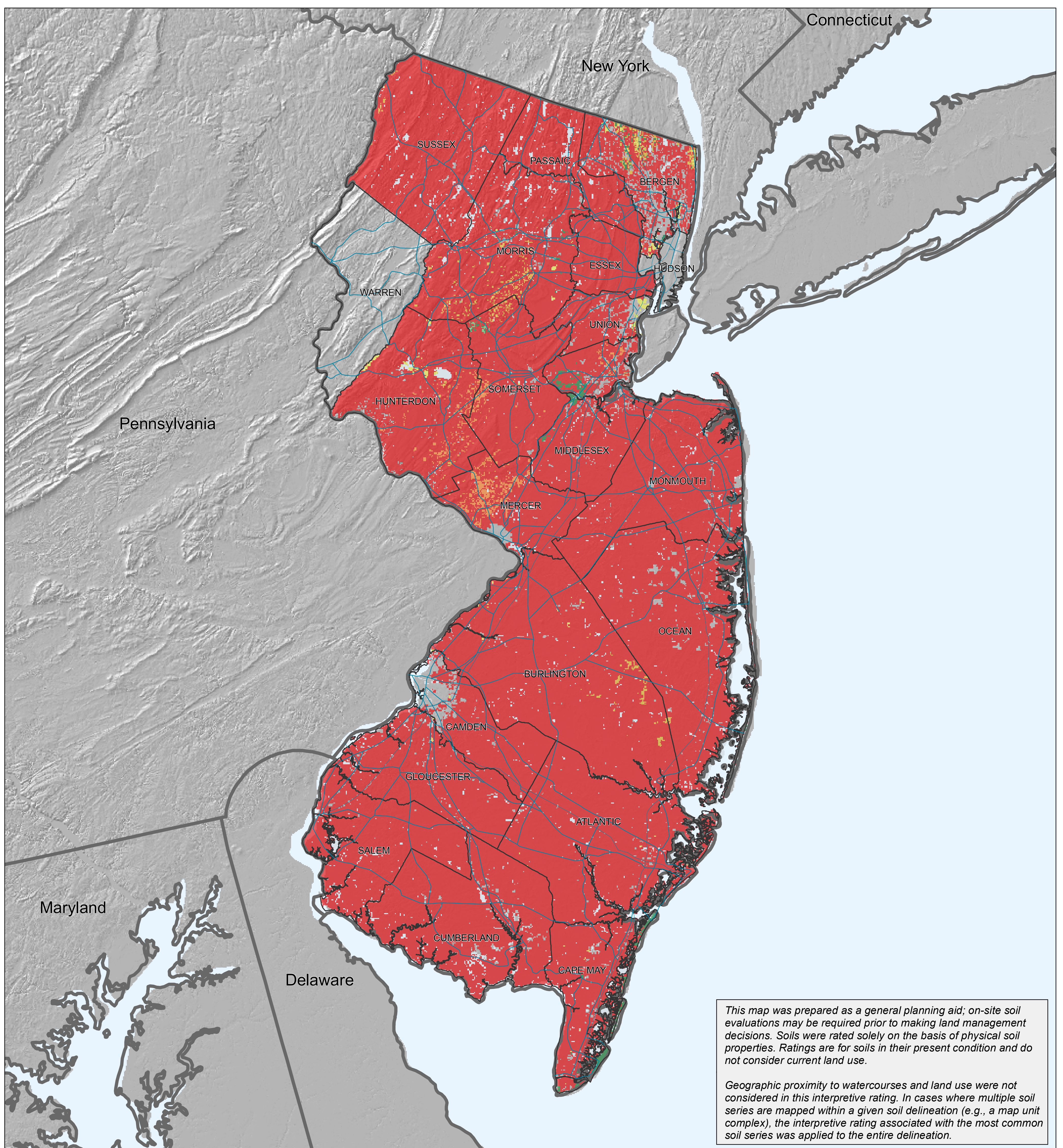

Septic Tank Absorption Fields

Septic Tank Absorption Field interpretations are a tool for guiding the user in site selection for safe disposal of household effluent. Septic tank absorption fields are subsurface systems of tile or perforated pipe that distribute effluent from a septic tank into the natural soil. The centerline depth of the tile is assumed to be 24 inches or deeper. Only the soil between depths of 24 and 60 inches is considered in making the ratings. Soil properties and site features considered are those that affect the absorption of the effluent, those that affect the construction and maintenance of the system, and those that may affect public health.

Soils are rated and placed into septic tank absorption field interpretive rating classes per their rating indices. These are not limited (rating index = 0), somewhat limited (rating index > 0 and < 1.0), or very limited (rating index = 1.0).

Soil properties and qualities that affect the absorption of the effluent are permeability, depth to a seasonal high water table, depth to bedrock, depth to a cemented pan, and susceptibility to flooding. Stones and boulders and shallow depth to bedrock, ice, or a cemented pan interfere with installation. Subsidence interferes with installation and maintenance. Excessive slope

may cause lateral seepage and surfacing of the effluent in down-slope areas. In addition, soil erosion is a hazard where absorption fields are installed in steep soils.

Some soils are underlain by loose sand and gravel or fractured bedrock at a depth less than 4 feet below the distribution lines. In these soils, the absorption field may not adequately filter the effluent, particularly when the system is new; consequently, ground water supplies may be contaminated. Percolation tests are used by some regulatory agencies to evaluate the suitability of a soil for septic tank absorption fields. These tests should be performed during the season when the water table is highest and the soil is at minimum absorptive capacity.

This interpretation is applicable to both heavily populated and sparsely populated areas. While some general observations may be made, onsite evaluation is required before the final site is selected. Improper site selection, design, or installation may cause contamination of ground water, seepage to the soil surface, and contamination of stream systems from surface drainage or flood water. Potential contamination may be reduced or eliminated by installing systems designed to overcome or reduce the effects of the limiting soil property.

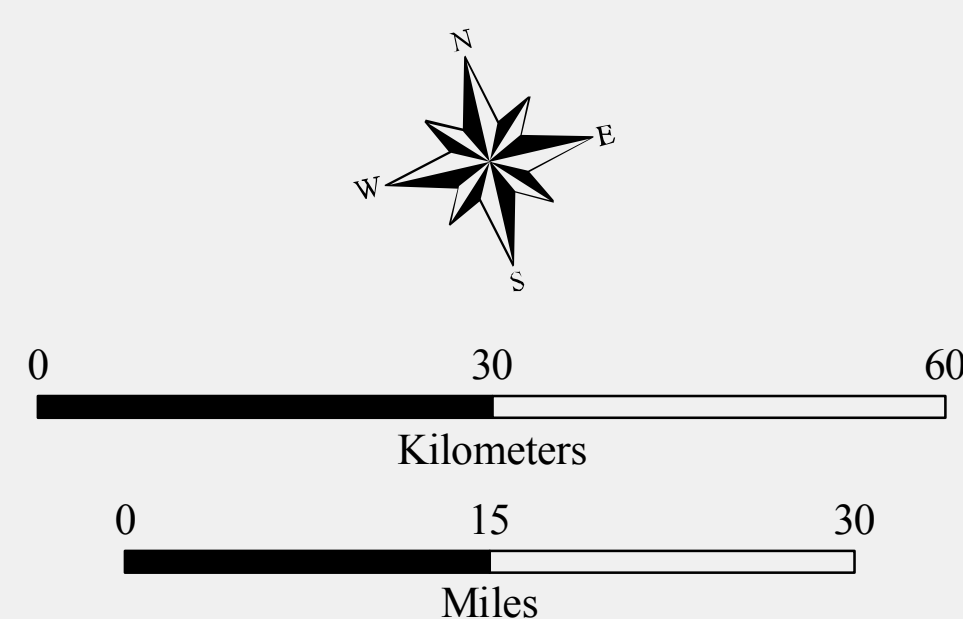

Original Map Scale is 1:500,000 when printed using a page size of 24"W x 46"H. When printed at other page sizes, the original absolute map scale will no longer be valid and scale bars should be used for reference.

Albers Equal Area Map Projection
North American Datum of 1983

