

Portal

Kalpesh S. Patel
Federal Civilian-II - OSI
April 24, 2001

ORACLE

Copyright © Oracle Corporation, 2001. All rights reserved.

Agenda

The Agenda is as follows:

- Portal Overview
- Portal Prototype Demo
- Q & A

What is an Enterprise Portal?

Portal - (*por'tl*) *n.* a consolidated view of information pertinent to an individual or group

- Single point of access to the Intranet and enterprise knowledge...full enterprise search
- Integration of enterprise data and applications
- Role-based presentation and security
- Collaboration, document management, search, news delivery, business process automation, and report generation

Portal Features

- **Personalization**
- **Business Process Integration**
- **Single Sign On**
- **Information Integration**
- **Collaboration**
- **Knowledge Management**
- **Content Management**
- **Session Management**
- **Context Management**
- **Scalability**
- **Performance**

ORACLE

What is a Portal?

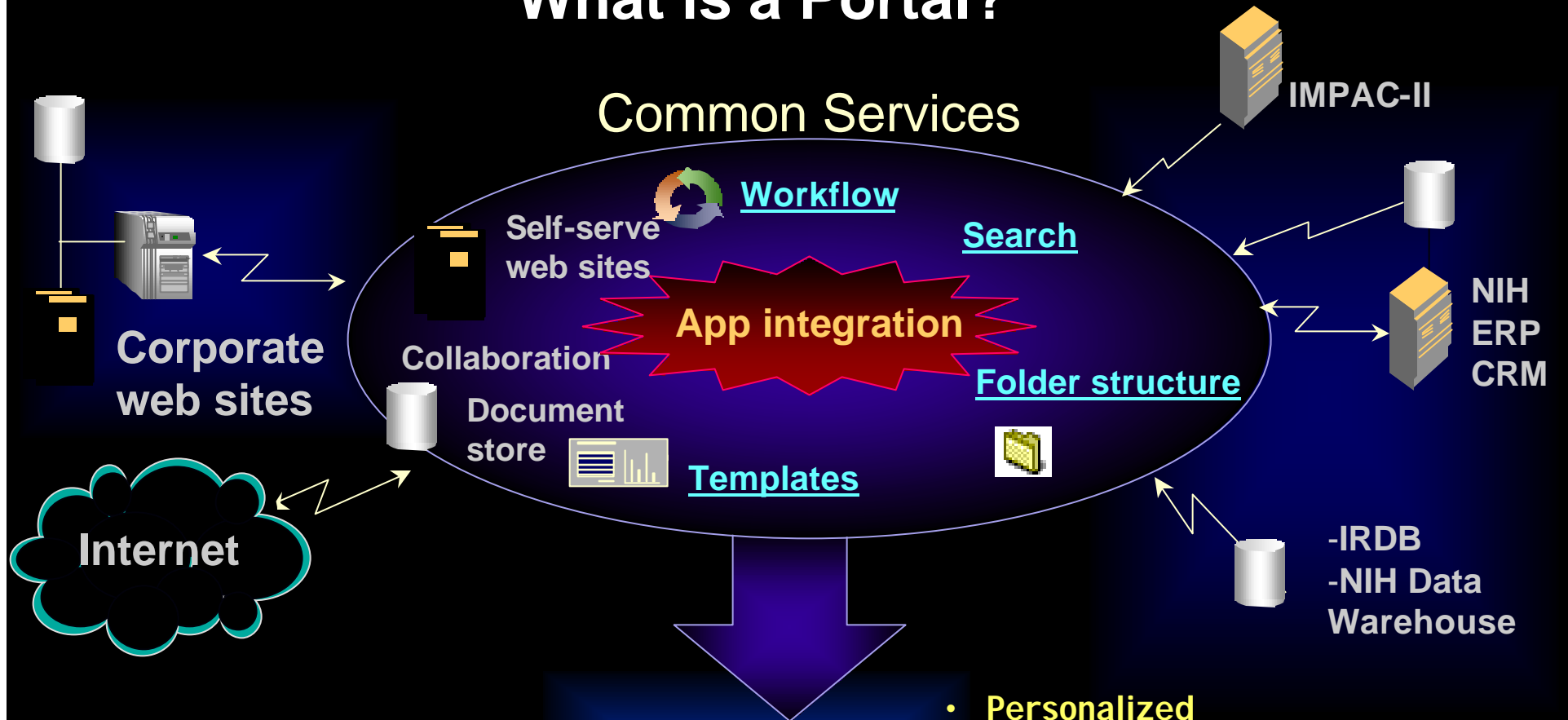

- Personalized
- Uniform user interface
- Consolidated security
- Common architecture

ORACLE

From This...

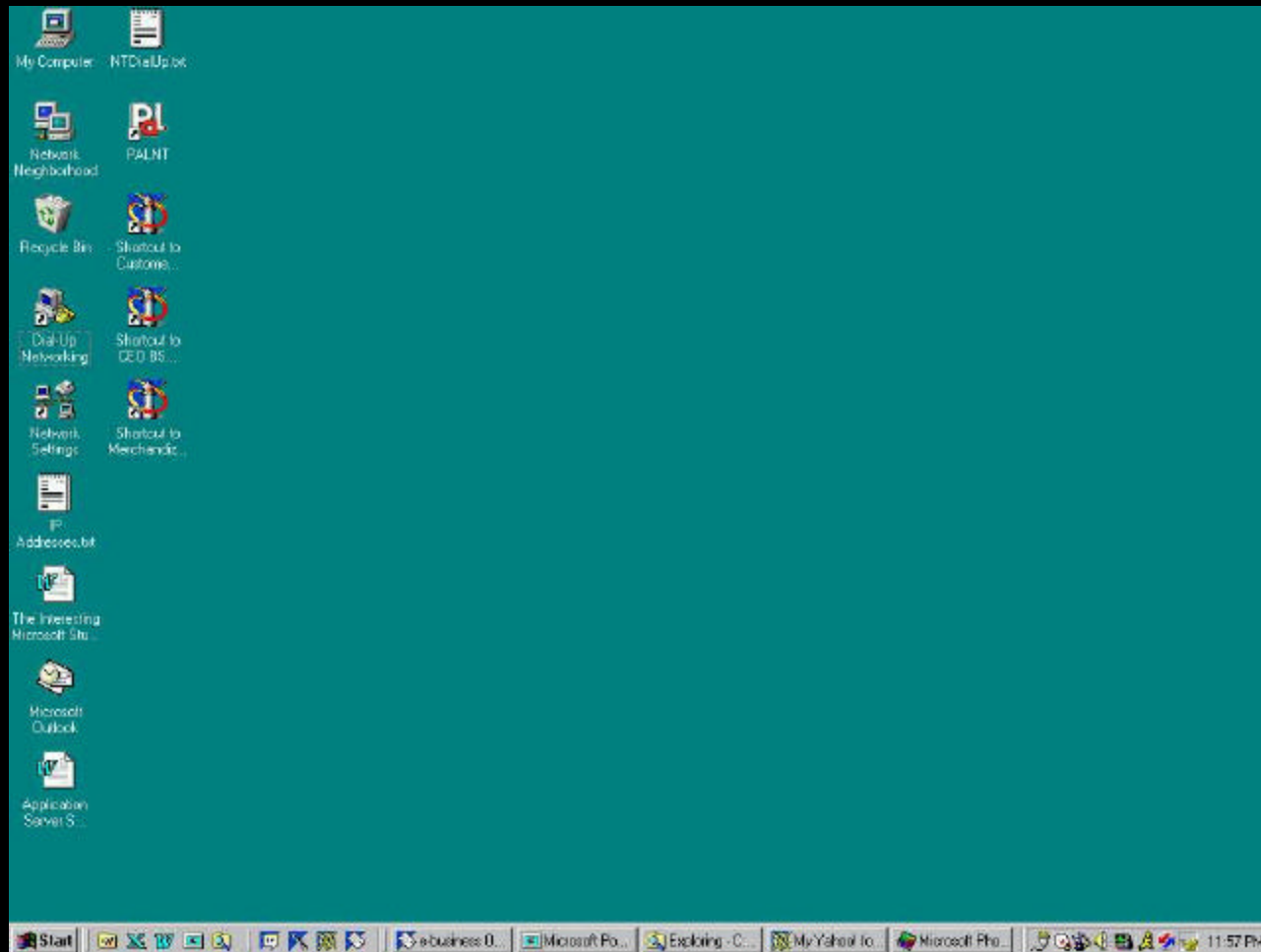

ORACLE

To this...

- Alerts:** A blue callout box points to a list of issues including Budget, Turnover, Recruiting Costs, and Performance Review.
- Web Expenses:** A blue callout box points to the 'Home' tab in the top navigation bar.
- To Do List:** A blue callout box points to a list of tasks including Open Enrollment, My Approval List, and Leadership Dev.
- Collaboration:** A blue callout box points to the 'Calendar' section, which shows a calendar for July and a list of events like 'Oracle Picnic News' and 'Live! Insite Day'.
- HR Intelligence:** A blue callout box points to a 'Headcount' line chart showing 'Total', 'Gains', and 'Losses' from July 1998 to February 1999. Below the chart is a table titled 'HEADCOUNT ANALYSIS - EXPECTED HIRES'.
- Organization Chart:** A blue callout box points to a section showing an organizational hierarchy for 'Baldwin, Pat' with subordinates like Nute, Mary; Baxter, Randy; Srivanich, Anne; Fletcher, Louise; and Thompson, Emma.
- Company News:** A blue callout box points to a news section with a headline 'SAP Stock Plummets'.

Name	Pending	Open	Accepted
Baldwin, Pat	—	—	—
Nute, Mary	—	—	—
Baxter, Randy	—	X	—
Srivanich, Anne	X	—	—
Fletcher, Louise	—	—	—
Thompson, Emma	—	—	X

ORACLE

Personalized For Productivity By Brand, Community, Individual, & URL

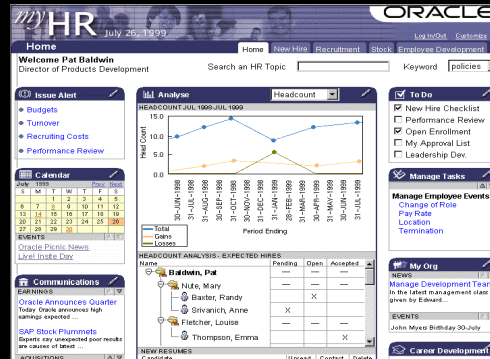

Grants Specialist View

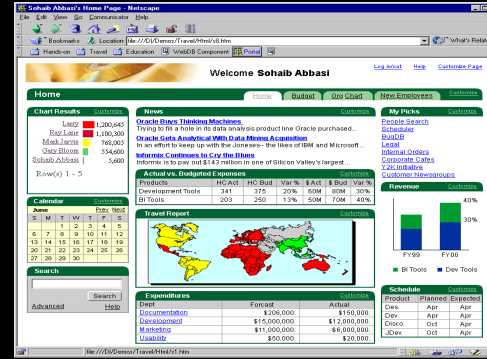

Executive View

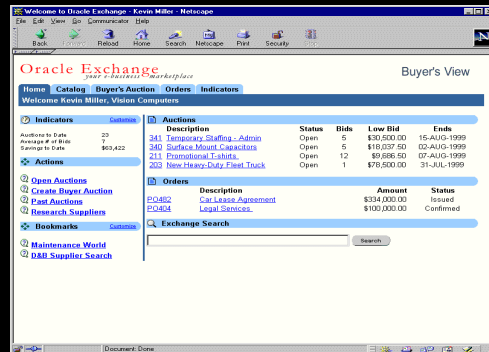

Program Director View

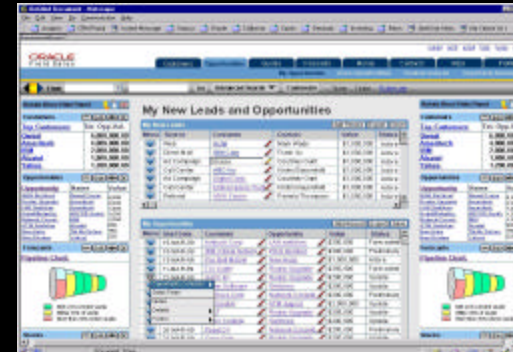

HelpDesk View

Portal Services

One-stop Access for Productivity

- Access applications / content through portal pages
- Pages comprised of information “portlets”
- Portlets managed by a “provider”
- A library of portlets provide access
 - Oracle Portal
 - Partners
 - Custom

- Employee Turnover RPI:** A table showing employee separations between 02-APR-00 and 02-MAY-00.
- Employee Headcount Budget:** A table with columns for Period, Total, Actual, and Budget Update Date.
- Search:** A search box with options for 'All Sites' and a 'Go' button.
- Today's Events:** A calendar view for May 2000.
- Skills fulfillment (% by Division):** A horizontal bar chart showing fulfillment percentages for EMEA, Japan, Asia, and Americas.
- Revenue by Division:** A horizontal bar chart showing revenue for EMEA, Japan, Asia, and Americas.
- Employee Search:** A table with columns for First Name, Last Name, Job, and Tel No.

Portlets

Portal Services

View Internal and External Services

- Chart:** A bar chart showing data for Larry (1,200,645), Ray Lane (1,100,300), Mark Jarvis (768,005), and Gary Bloom (554,600).
- News:** A section with headlines such as "Oracle Buys Third Line", "Oracle Gets Analy...", and "Cry the Blues".
- Expenses Table:**

	HC Act	HC Bud	Var %	\$ Act	\$ Bud	Var %
Development Tools	341	375	20%	60M	80M	30%
BI Tools	203	250	13%	50M	70M	40%
- Travel Report:** A world map showing regional data.
- Expenditures Table:**

Dept	Forecast	Actual
Documentation	\$150,000	\$150,000
Development	\$15,000,000	
Marketing	\$11,000,000	
Usability	\$50,000	

Overlaid callout boxes include:

- Oracle Portal** (Yellow)
- XML/XSL** (Pink)
- CNN** (Blue)
- Java** (Pink)
- Legacy App** (Blue)
- Fed Ex** (Blue)
- ISV Partner** (Blue)
- Discoverer** (Yellow)
- Reports** (Yellow)
- JDeveloper** (Pink)

ORACLE

Current Portal Partners

alta vista:

COMPAQ

factiva™

MapInfo

Autonomy

EDS

Infosys

OPEN TEXT
CORPORATION

BROADREACH

iSyndicate
.COM

SiteScape™

BUSINESS OBJECTS®

Inktomi®

InfoSpace®

Verity™

COGNOS®

NET PERCEPTIONS™

webex™

work.com

ORACLE®

Oracle9i AS

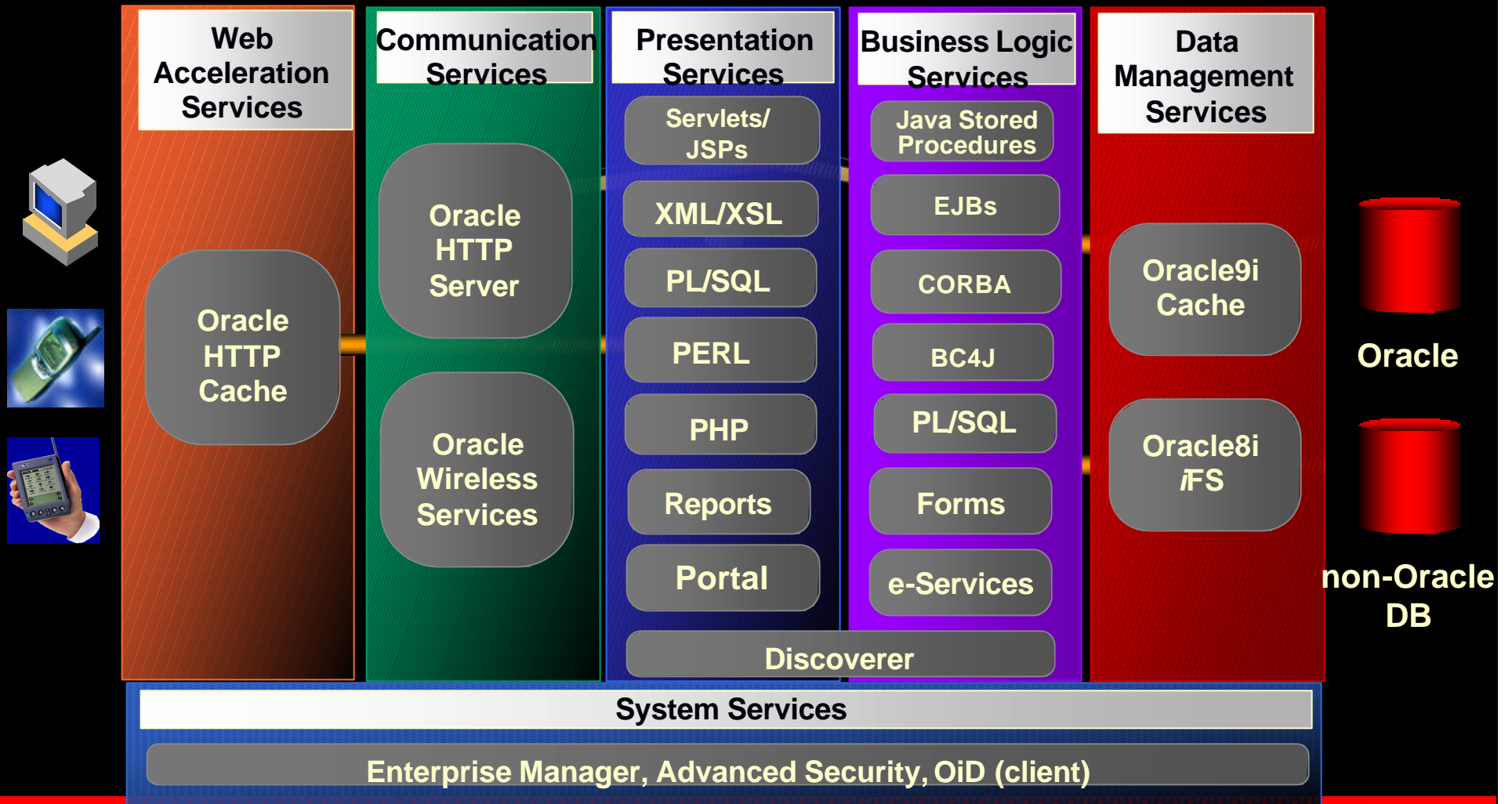

ORACLE

Questions and Answers

Questions and Answers

ORACLE