

# NIH eRA Commons Status (with IAR Integration)



---

# Agenda



- NIH eRA Commons Status (5 Minutes)
- IAR Integration (10 Minutes)
- Demo (15 Minutes)

# Major Milestones

- 
- 10/14/02 NIH eRA Commons deployed to CWG
  - 11/1/02 eSNAP and FSR
  - 12/6/02 IAR in Pilot (authentication to IMPAC II)
  - 1/11/03 Integrated IAR/Stabilization
    - Fully integrated IAR (2 Meetings in Pilot)
    - Doubled performance
    - Closed 85 remaining bugs
    - Super user access
    - Open registration
  - March '03
    - Optimize workflow (eSNAP, maintain accounts)
    - Additional performance initiatives
    - Database combination/eliminate replication
    - Demo facility

# New/Open/Closed Bug Status

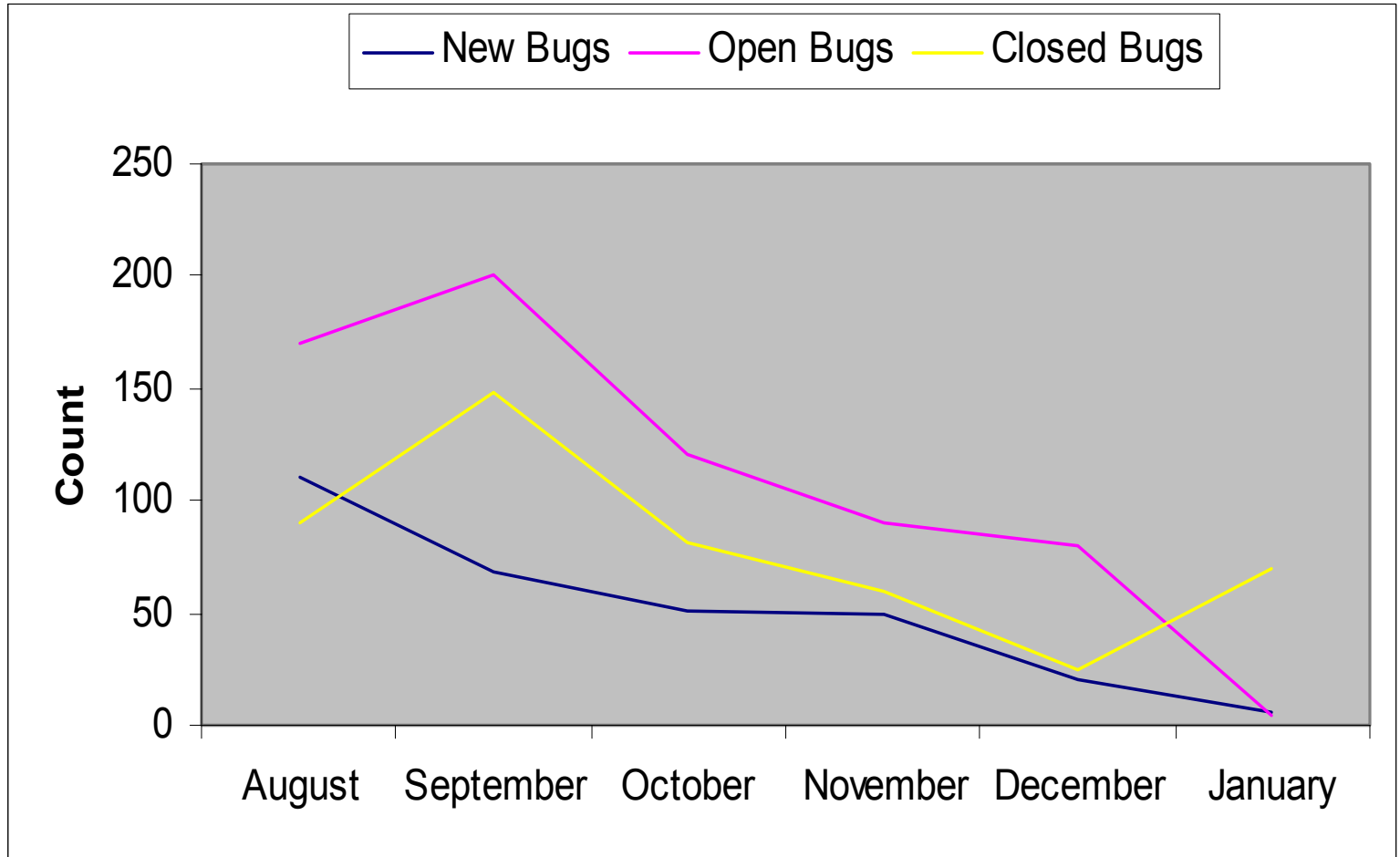

# Top 12 (of 78) Registered IPFs



<u>ORG NAME</u>	<u>Users</u>	<u>Logins</u>
OREGON HEALTH & SCIENCE UNIVERSITY	101	416
UNIVERSITY OF MICHIGAN AT ANN ARBOR	95	399
BAYLOR COLLEGE OF MEDICINE	71	247
UNIVERSITY OF TEXAS SW MED CTR/DALLAS	47	195
UNIV OF MED/DENT NJ NEWARK	36	122
UNIVERSITY OF CALIFORNIA LOS ANGELES	26	136
FRED HUTCHINSON CANCER RESEARCH CENTER	25	112
ST. JUDE CHILDREN'S RESEARCH HOSPITAL	22	114
CORNELL UNIVERSITY ITHACA	15	69
UNIVERSITY OF WISCONSIN MADISON	12	149
UNIVERSITY OF FLORIDA	10	23
DARTMOUTH COLLEGE	8	38
	~	~
<b>TOTAL</b>	<b>615</b>	<b>2,588</b>

# IAR Integration



# Requirements for IAR



- One userID/password
- Single sign-on with NIH eRA Commons
- SRA accounts authenticate to IMPAC II
- Support both Affiliated and Unaffiliated accounts (> 80% of Reviewers are PIs)

# Account Creation Process



- For base NIH eRA Commons  
SO/AA/AO creates/maintains accounts
- For IAR, SRA initiates invitation
  - If Reviewer has an NIH eRA Commons Account, an invitation to the meeting is sent.
  - If a Reviewer doesn't have an account, an email containing an account registration URL is sent.



# Email for Reviewers with NIH eRA Commons Accounts

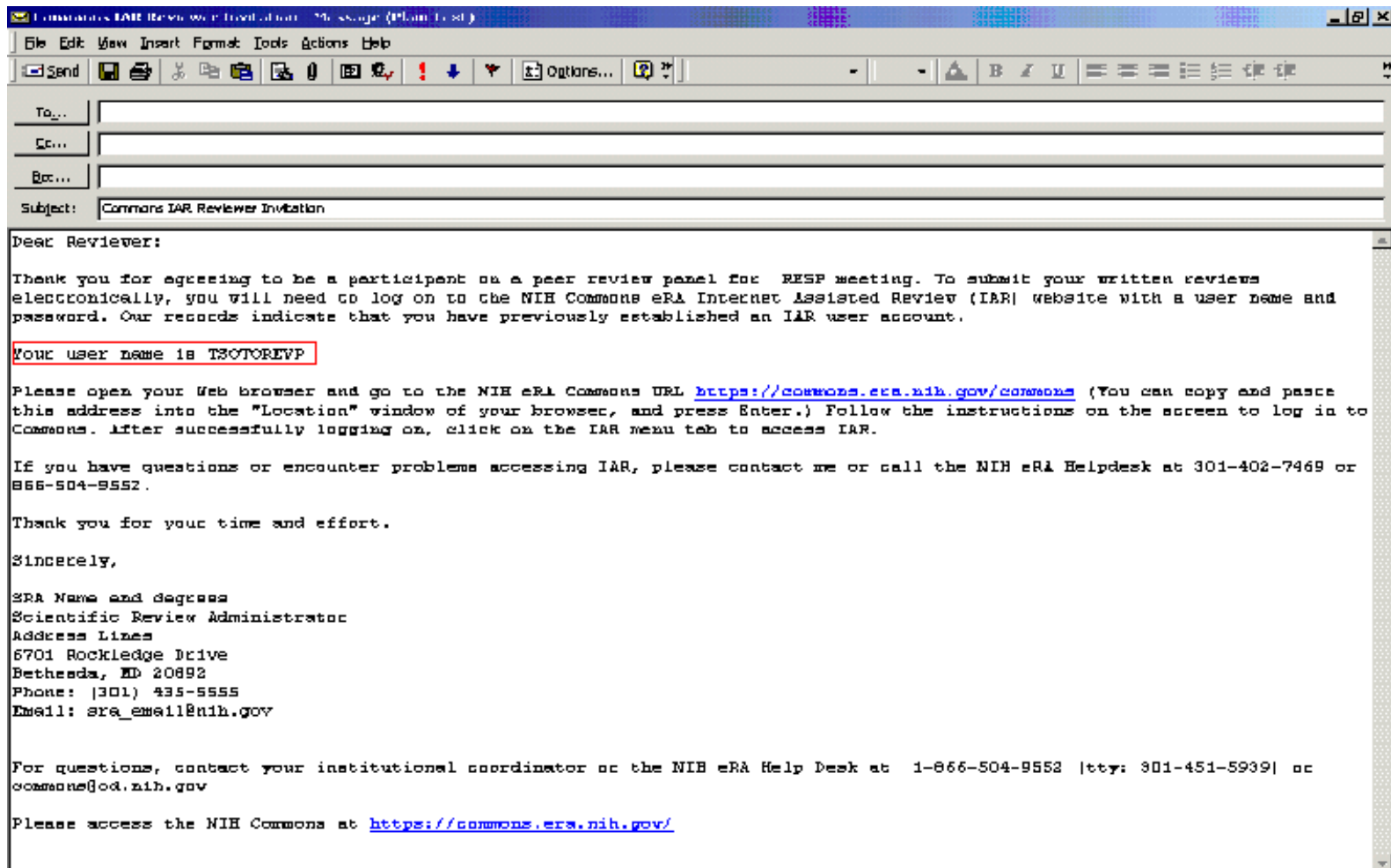

# Email for Reviewers without NIH eRA Commons Accounts

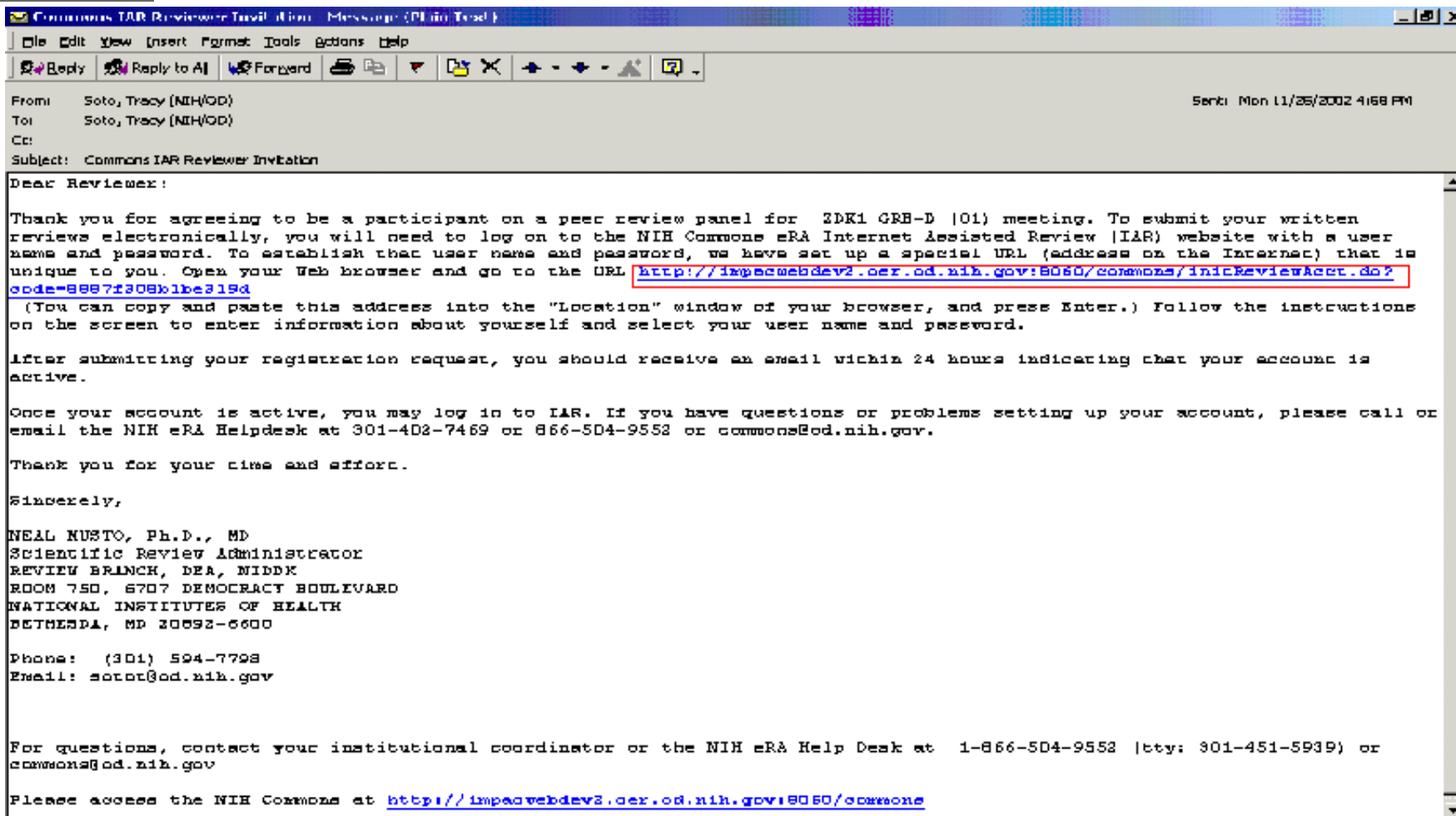

# Create Account Page



Create a New Account - Microsoft Internet Explorer

Address: http://impacwebdev2.oer.od.nih.gov:8060/commons/account/IARAccountCreate.jsp;jsessionid=42d6362f0e7e4e4c92a6b8d2697163b6

NATIONAL INSTITUTES OF HEALTH  
**eRA Commons**

Welcome Guest  
Institution:  
Authority:

Home Links Help

## Create a New Account ?

**Account Form**

- Please enter the required fields to create an account.
- \* indicates required field.

**Account Information**

User Name *	<input type="text" value="tsotorev"/>
Password *	<input type="password" value="*****"/>
Re-type Password *	<input type="password" value="*****"/>
First Name	<input type="text" value="tracy"/>
Middle Name	<input type="text" value="lynn"/>
Last Name *	<input type="text" value="soto"/>
Phone *	<input type="text" value="301-594-1520"/>
E-mail *	<input type="text" value="powrtoy88@hotmail.com"/>
Organization	<input type="text"/>
Birth Date	(mm dd yyyy) <input type="text" value=""/> / <input type="text" value=""/> / <input type="text" value=""/>
SSN	(123456789) <input type="text"/>

Submit Reset Cancel

# IAR Account Registration

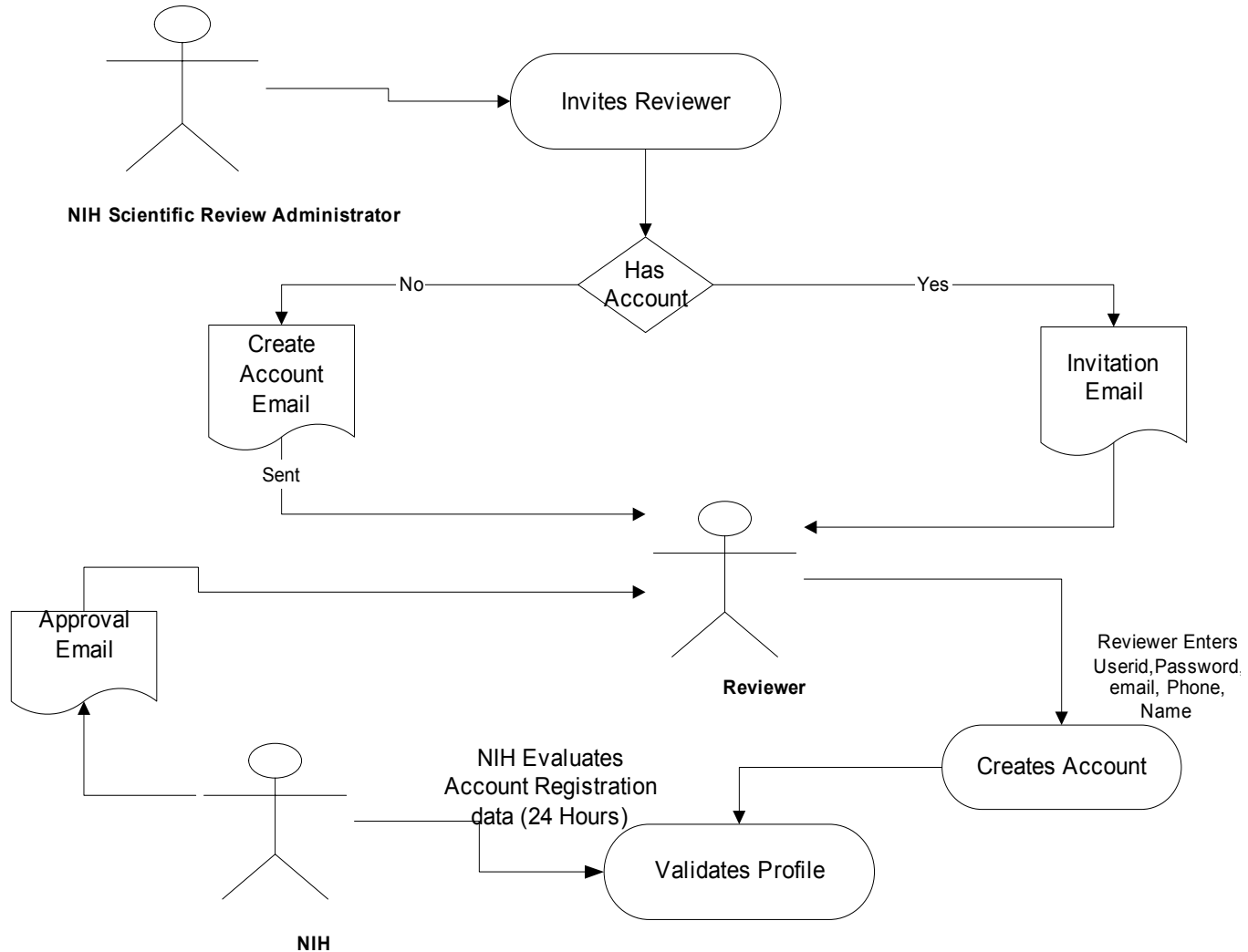

# How this Affects Institution Administrators (SO, AO, AA)



- Two states of an IAR account:
  - Affiliated with an institution
  - Unaffiliated with an institution
- Institution administrators manage these states by:
  - Creating the initial accounts in NIH eRA Commons or by affiliating Reviewers to their institution
  - Removing institution affiliation through “Delete Account” (IAR accounts are not deleted)

# Unaffiliated Reviewer

Commons eRA IMPAC II

List of Meetings - Microsoft Internet Explorer

Address <http://impacwebdev2.oer.od.nih.gov:8059/iar/meeting/meetingListView.jsp;jsessionid=ea78d16fff9d47eda76ef0c661e0c126> Go

NATIONAL INSTITUTES OF HEALTH U.S. DEPARTMENT OF HEALTH AND HUMAN SERVICES  
**National Institutes of Health**  
INTERNET ASSISTED REVIEW

Welcome danhalliar2  
Institution: Not Affiliated  
Authority: IAR [Log-out](#)

[Home](#) [Administration](#) [Personal Profile](#) [IAR](#) [Links](#) [Help](#)

## List of Meetings

All times are in Eastern Standard Time/ Eastern Daylight Time.

Meeting	Meeting Dates/Location	SRA Name	Phase	Critique Due	Read Phase End	Edit Phase End	Action
ZDK1 GRB-D (D1) Sample Panel Name	12/24/2002-12/25/2002 DOUBLETREE HOTEL, ARLINGTON, VA	NEAL MUSTO (301) 594-7798 <a href="mailto:gcooley@northropgrumman.com">gcooley@northropgrumman.com</a>	READ	12/31/2002 02:00 PM	01/05/2003 05:00 PM	01/10/2003 05:00 PM	<a href="#">View List of Applications</a>

[ [Contact Us](#) | [Privacy Notice](#) | [Disclaimer](#) | [Accessibility](#) ]

National Institutes of Health (NIH)  
9000 Rockville Pike  
Bethesda, Maryland 20892

Department of Health  
and Human Services

© 2002 NIH. All Rights Reserved.  
Screen Rendered: 01/13/2003 04:11:56 EST  
Screen Id: IAR0001

Internet

# Affiliated Reviewer



List of Meetings - Microsoft Internet Explorer

File Edit View Favorites Tools Help

Address <http://impacwebdev2.oer.od.nih.gov:8059/iar/meeting/meetingListView.jsp;jsessionid=2565c2dae78c4caeb1b7cc85ca0ff990> Go

 U.S. DEPARTMENT OF HEALTH AND HUMAN SERVICES  
**National Institutes of Health**  
INTERNET ASSISTED REVIEW

Welcome pittsnapiar  
Institution: UNIVERSITY OF PITTSBURGH AT PITTSBURGH  
Authority: IAR PI SO [Log-out](#)

[Home](#) [Administration](#) [Institution Profile](#) [Personal Profile](#) [Status](#) [eSNAP](#) [X-Train](#) [IAR](#) [Links](#) [Help](#)

## List of Meetings

All times are in Eastern Standard Time/ Eastern Daylight Time.

Meeting	Meeting Dates/Location	SRA Name	Phase	Critique Due	Read Phase End	Edit Phase End	Action
ZDK1 GRB-D (01) Sample Panel Name	12/24/2002-12/25/2002 DOUBLETREE HOTEL, ARLINGTON, VA	NEAL MUSTO (301) 594-7798 <a href="mailto:geolev@northropgrumman.com">geolev@northropgrumman.com</a>	READ	12/31/2002 02:00 PM	01/05/2003 05:00 PM	01/10/2003 05:00 PM	<a href="#">View List of Applications</a>

[ [Contact Us](#) | [Privacy Notice](#) | [Disclaimer](#) | [Accessibility](#) ]

 National Institutes of Health (NIH)  
9000 Rockville Pike  
Bethesda, Maryland 20892

 Department of Health  
and Human Services

© 2002 NIH. All Rights Reserved.  
Screen Rendered: 01/13/2003 04:14:05 EST  
Screen ID: IAR0001

[http://impacwebdev2.oer.od.nih.gov:8059/iar/redirect.jsp?menu\\_itemPath=IAR](http://impacwebdev2.oer.od.nih.gov:8059/iar/redirect.jsp?menu_itemPath=IAR) Internet

# Affiliating Reviewer Accounts



- Today  
(Requires NIH eRA Commons UserID and email)
- March 2003  
(Integrated into Maintain Accounts)



# Manage Institution Accounts



Account List - Microsoft Internet Explorer

File Edit View Favorites Tools Help

NATIONAL INSTITUTES OF HEALTH  
**eRA Commons**

Welcome pittso  
Institution: UNIVERSITY OF PITTSBURGH AT PITTSBURGH  
Authority: FSR SO [Log-out](#)

Home Administration Institution Profile Personal Profile Status eSNAP FSR Links Help

Accounts |  
Create Account | Create Affiliation | Maintain Account | Delegate Submit | Change Password |

## Account List ?

Search Criteria

User Name:

First Name:

Last Name:

Role:

Hold down Ctrl button to do multiple select.

Results per page:

Account Search Results 1 - 47 out of 47 records Prev 1 Next All

User's Name	User ID	Email Address	Role	Action
alsdk, alksk	PURPLE	halld@od.nih.gov	SO	<a href="#">View</a>   <a href="#">Edit</a>   <a href="#">Delete</a>
alslsl, lskslksk	ACHENG	halld@od.nih.gov	SO	<a href="#">View</a>   <a href="#">Edit</a>   <a href="#">Delete</a>
Bandy, Bill	BANDYB	TWOMEYT@OD.NIH.GOV	AO FSR SO	<a href="#">View</a>   <a href="#">Edit</a>   <a href="#">Delete</a>
BRENT, DAVID	PITTSNAP4	twomeyt@od.nih.gov	FSR PI SO	<a href="#">View</a>   <a href="#">Edit</a>   <a href="#">Delete</a>   <a href="#">Delegate PI</a>
Chicchirichi, David	CDAVID	Chicchid@nidcd.nih.gov	FSR PI	<a href="#">View</a>   <a href="#">Edit</a>   <a href="#">Delete</a>   <a href="#">Delegate PI</a>
Crouch, Michael	CROUCH	halld@od.nih.gov	FSR SO	<a href="#">View</a>   <a href="#">Edit</a>   <a href="#">Delete</a>
DETRE, KATHERINE	PITTSNAP5	wrightd@od.nih.gov	FSR PI SO	<a href="#">View</a>   <a href="#">Edit</a>   <a href="#">Delete</a>   <a href="#">Delegate PI</a>
Evan, Glen	GEVANS	evansg@od.nih.gov	PI SO	<a href="#">View</a>   <a href="#">Edit</a>   <a href="#">Delete</a>   <a href="#">Delegate PI</a>
Fitzgerald, Steve	STEFEF	fitzgeralds@od.nih.gov	PI SO	<a href="#">View</a>   <a href="#">Edit</a>   <a href="#">Delete</a>   <a href="#">Delegate PI</a>
Geaney, Stefanie	STEFANIE	geaneys@od.nih.gov	SO	<a href="#">View</a>   <a href="#">Edit</a>   <a href="#">Delete</a>
gibb, scarlett	SGIBB2	gibbs@od.nih.gov	FSR SO	<a href="#">View</a>   <a href="#">Edit</a>   <a href="#">Delete</a>
Griffith, Bartley	DWRIGHT	wrightd@od.nih.gov	FSR PI	<a href="#">View</a>   <a href="#">Edit</a>   <a href="#">Delete</a>   <a href="#">Delegate PI</a>
GUPTA, PHALGUNI	GSTONE	stoneg@od.nih.gov	FSR PI	<a href="#">View</a>   <a href="#">Edit</a>   <a href="#">Delete</a>   <a href="#">Delegate PI</a>
Hall, Dan	DANHALLTESTSSN	halld@od.nih.gov	PI	<a href="#">View</a>   <a href="#">Edit</a>   <a href="#">Delete</a>   <a href="#">Delegate PI</a>
hall. dan	HALLD TST	halld@od.nih.gov	SO	<a href="#">View</a>   <a href="#">Edit</a>   <a href="#">Delete</a>

Done Internet

# Demo of NIH eRA Commons...

