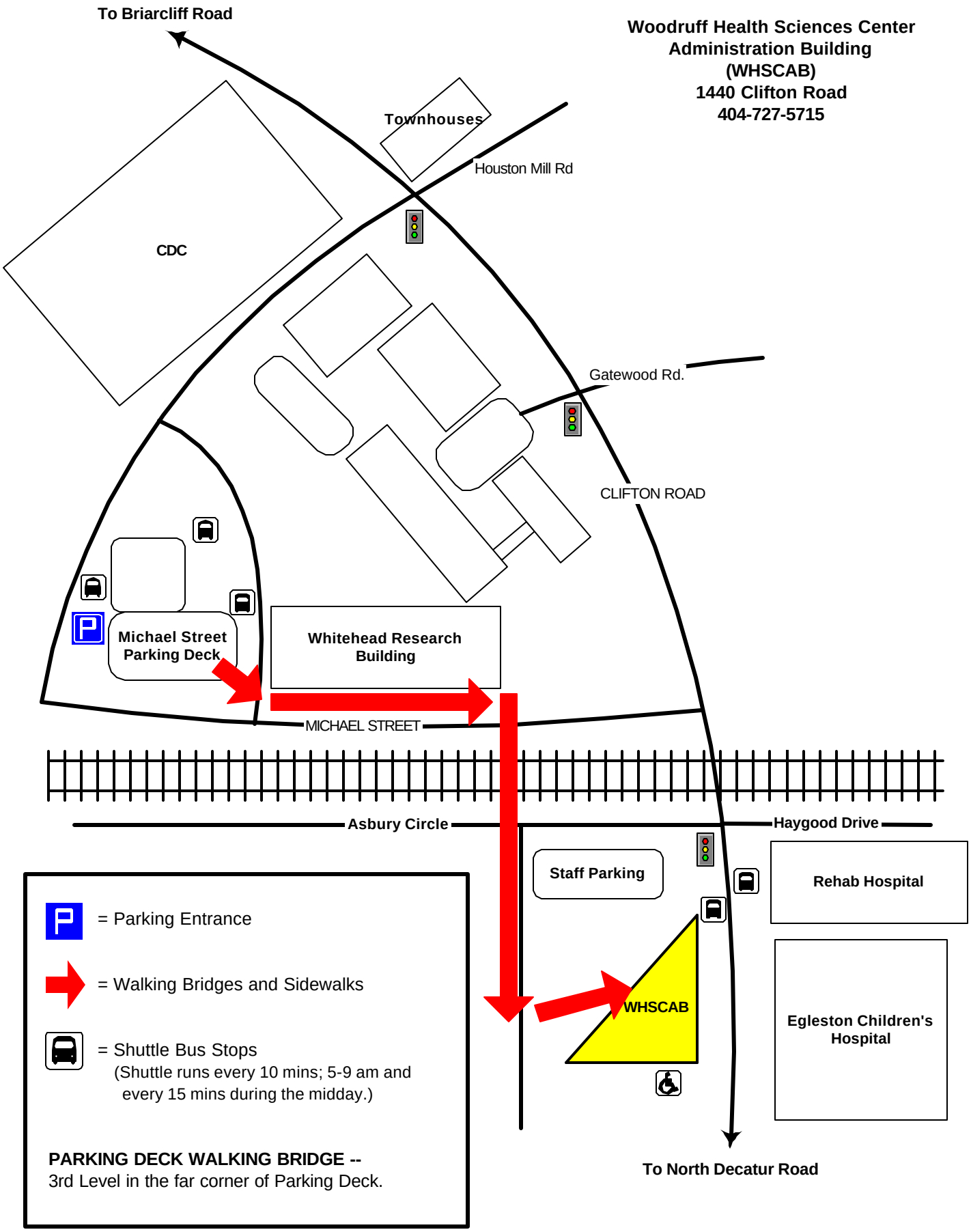
To Briarcliff Road
Woodruff Health Sciences Center
Administration Building
(WHSCAB)
1440 Clifton Road
404-727-5715
Townhouses
Houston Mill Rd
CDC
Gatewood Rd.
CLIFTON ROAD
Michael Street
Parking Deck
Whitehead Research
Building
MICHAEL STREET
Asbury Circle
Haygood Drive
Staff Parking
Rehab Hospital
WHSCAB
Egleston Children's
Hospital
To North Decatur Road
= Parking Entrance
= Walking Bridges and Sidewalks
= Shuttle Bus Stops
(Shuttle runs every 10 mins; 5-9 am and
every 15 mins during the midday.)
PARKING DECK WALKING BRIDGE --
3rd Level in the far corner of Parking Deck.