

**TDMS No.** 20516 - 02

**Test Type:** 90-DAY

**Route:** RESPIRATORY EXPOSURE WHOLE BODY

**Species/Strain:** MICE/B6C3F1

**P40: SURVIVAL CURVE (FOR CAMERA READY CURVES)**

Metal working fluids (Trim SC210)

**CAS Number:** TRIMSC210

**Date Report Requested:** 08/25/2008

**Time Report Requested:** 10:22:01

**First Dose M/F:** 08/14/06 / 08/14/06

**Lab:** BNW

**C Number:** C20516  
**Lock Date:** 05/16/2007  
**Cage Range:** ALL  
**Date Range:** ALL  
**Reasons For Removal:** ALL  
**Removal Date Range:** ALL  
**Treatment Groups:** Include ALL  
**Study Gender:** Both  
**TDMSE Version:** 2.0.0

TDMS No. 20516 - 02

Test Type: 90-DAY

Route: RESPIRATORY EXPOSURE WHOLE BODY

Species/Strain: MICE/B6C3F1

**P40: SURVIVAL CURVE (FOR CAMERA READY CURVES)**

Metal working fluids (Trim SC210)

CAS Number: TRIMSC210

Date Report Requested: 08/25/2008

Time Report Requested: 10:22:01

First Dose M/F: 08/14/06 / 08/14/06

Lab: BNW

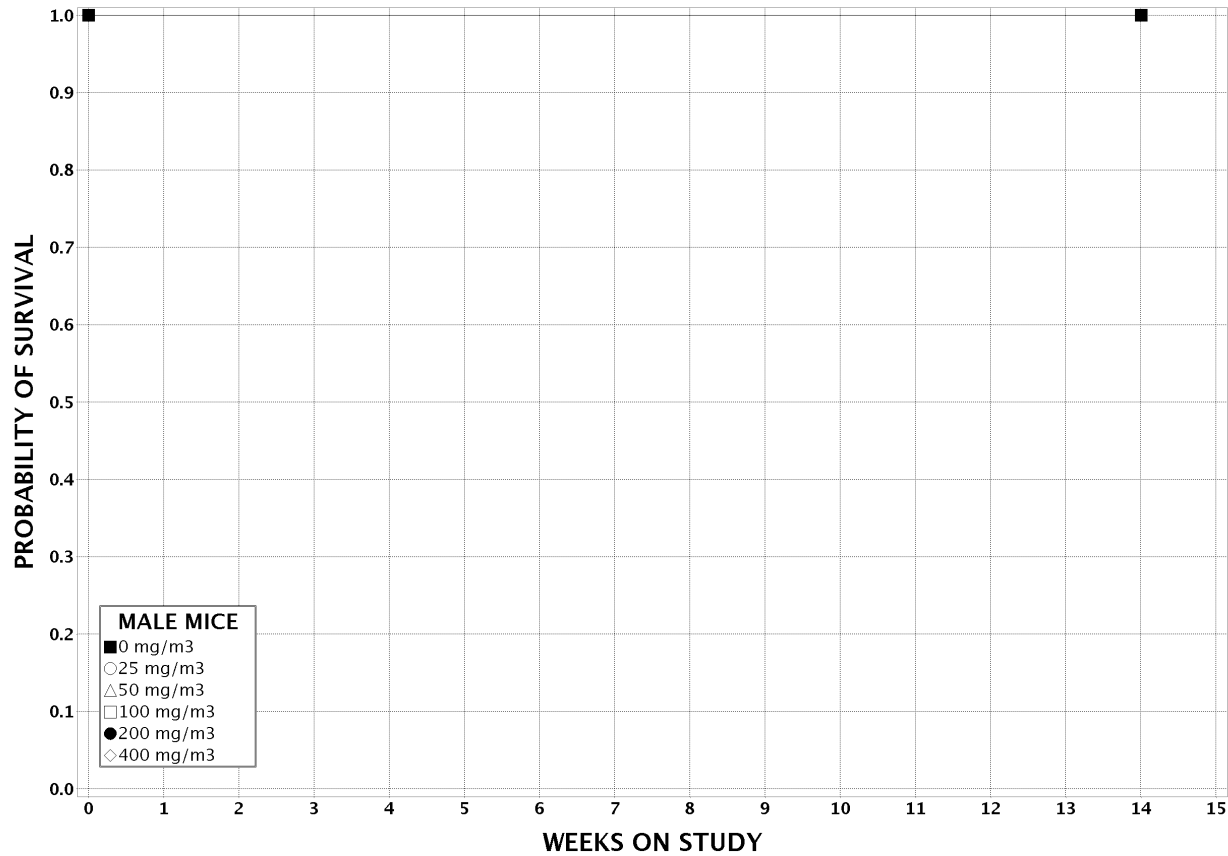

TDMS No. 20516 - 02

Test Type: 90-DAY

Route: RESPIRATORY EXPOSURE WHOLE BODY

Species/Strain: MICE/B6C3F1

**P40: SURVIVAL CURVE (FOR CAMERA READY CURVES)**

Metal working fluids (Trim SC210)

CAS Number: TRIMSC210

Date Report Requested: 08/25/2008

Time Report Requested: 10:22:01

First Dose M/F: 08/14/06 / 08/14/06

Lab: BNW

