

TDMS No. 20011 - 06

Test Type: CHRONIC

Route: RESPIRATORY EXPOSURE WHOLE BODY

Species/Strain: MICE/B6C3F1

P40: SURVIVAL CURVE (FOR CAMERA READY CURVES)

1-Bromopropane

CAS Number: 106-94-5

Date Report Requested: 10/01/2008

Time Report Requested: 09:43:43

First Dose M/F: 07/21/03 / 07/21/03

Lab: BNW

C Number: C20011
Lock Date: 06/15/2006
Cage Range: ALL
Date Range: ALL
Reasons For Removal: ALL
Removal Date Range: ALL
Treatment Groups: Include ALL
Study Gender: Both
TDMSE Version: 2.0.0

TDMS No. 20011 - 06

Test Type: CHRONIC

Route: RESPIRATORY EXPOSURE WHOLE BODY

Species/Strain: MICE/B6C3F1

P40: SURVIVAL CURVE (FOR CAMERA READY CURVES)

1-Bromopropane

CAS Number: 106-94-5

Date Report Requested: 10/01/2008

Time Report Requested: 09:43:43

First Dose M/F: 07/21/03 / 07/21/03

Lab: BNW

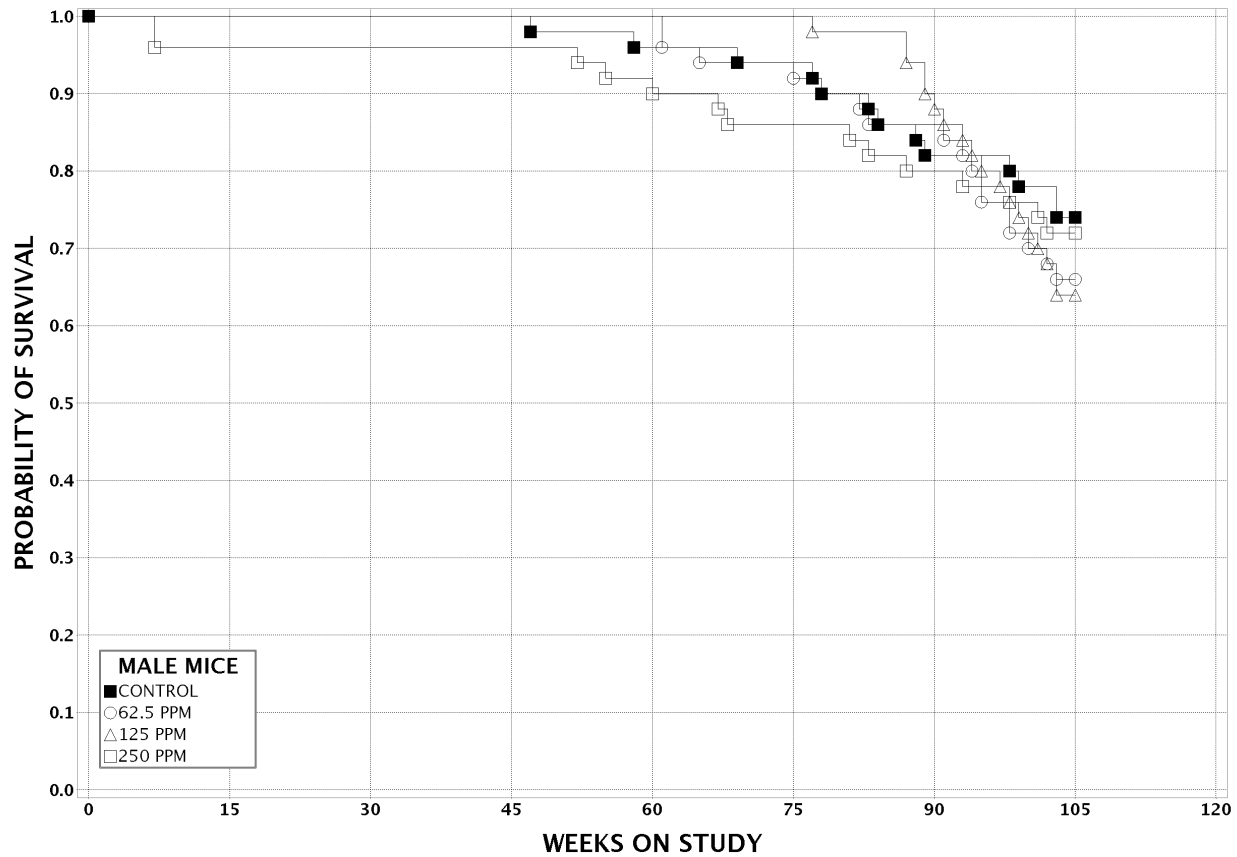

TDMS No. 20011 - 06

Test Type: CHRONIC

Route: RESPIRATORY EXPOSURE WHOLE BODY

Species/Strain: MICE/B6C3F1

P40: SURVIVAL CURVE (FOR CAMERA READY CURVES)

1-Bromopropane

CAS Number: 106-94-5

Date Report Requested: 10/01/2008

Time Report Requested: 09:43:43

First Dose M/F: 07/21/03 / 07/21/03

Lab: BNW

