

**TDMS No.** 98007 - 04

**Test Type:** 90-DAY

**Route:** SKIN APPLICATION

**Species/Strain:** MICE/B6C3F1

**P40: SURVIVAL CURVE (FOR CAMERA READY CURVES)**

Sodium thioglycolate

**CAS Number:** 367-51-1

**Date Report Requested:** 03/29/2008

**Time Report Requested:** 16:44:44

**First Dose M/F:** 12/19/02 / 12/20/02

**Lab:** MBA

**C Number:** C98007  
**Lock Date:** 12/18/2003  
**Cage Range:** ALL  
**Date Range:** ALL  
**Reasons For Removal:** ALL  
**Removal Date Range:** ALL  
**Treatment Groups:** Include ALL  
**TDMSE Version:** 2.0.0

TDMS No. 98007 - 04

Test Type: 90-DAY

Route: SKIN APPLICATION

Species/Strain: MICE/B6C3F1

**P40: SURVIVAL CURVE (FOR CAMERA READY CURVES)**

Sodium thioglycolate

CAS Number: 367-51-1

Date Report Requested: 03/29/2008

Time Report Requested: 16:44:44

First Dose M/F: 12/19/02 / 12/20/02

Lab: MBA

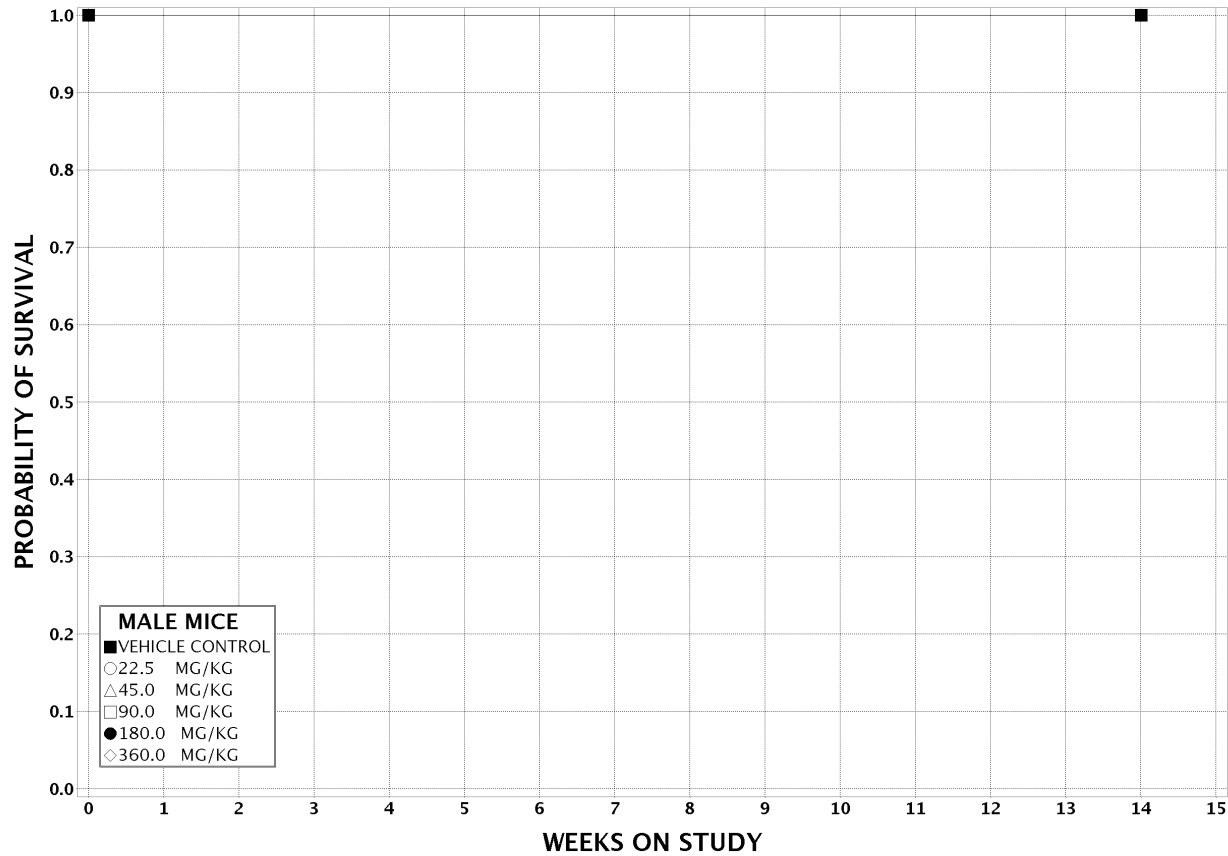

TDMS No. 98007 - 04

Test Type: 90-DAY

Route: SKIN APPLICATION

Species/Strain: MICE/B6C3F1

**P40: SURVIVAL CURVE (FOR CAMERA READY CURVES)**

Sodium thioglycolate

CAS Number: 367-51-1

Date Report Requested: 03/29/2008

Time Report Requested: 16:44:44

First Dose M/F: 12/19/02 / 12/20/02

Lab: MBA

