

**TDMS No.** 99007 - 06  
**Test Type:** CHRONIC  
**Route:** DOSED FEED  
**Species/Strain:** MICE/B6C3F1

**P40: SURVIVAL CURVE (FOR CAMERA READY CURVES)**

Goldenseal root powder  
**CAS Number:** GOLDENSEALRT

**Date Report Requested:** 06/25/2008  
**Time Report Requested:** 13:39:00  
**First Dose M/F:** 05/12/03 / 05/12/03  
**Lab:** SRI

**C Number:** C99007B  
**Lock Date:** 08/29/2006  
**Cage Range:** ALL  
**Date Range:** ALL  
**Reasons For Removal:** ALL  
**Removal Date Range:** ALL  
**Treatment Groups:** Include ALL  
**Study Gender:** Both  
**TDMSE Version:** 2.0.0

TDMS No. 99007 - 06  
Test Type: CHRONIC  
Route: DOSED FEED  
Species/Strain: MICE/B6C3F1

**P40: SURVIVAL CURVE (FOR CAMERA READY CURVES)**

Goldenseal root powder

CAS Number: GOLDENSEALRT

Date Report Requested: 06/25/2008

Time Report Requested: 13:39:00

First Dose M/F: 05/12/03 / 05/12/03

Lab: SRI

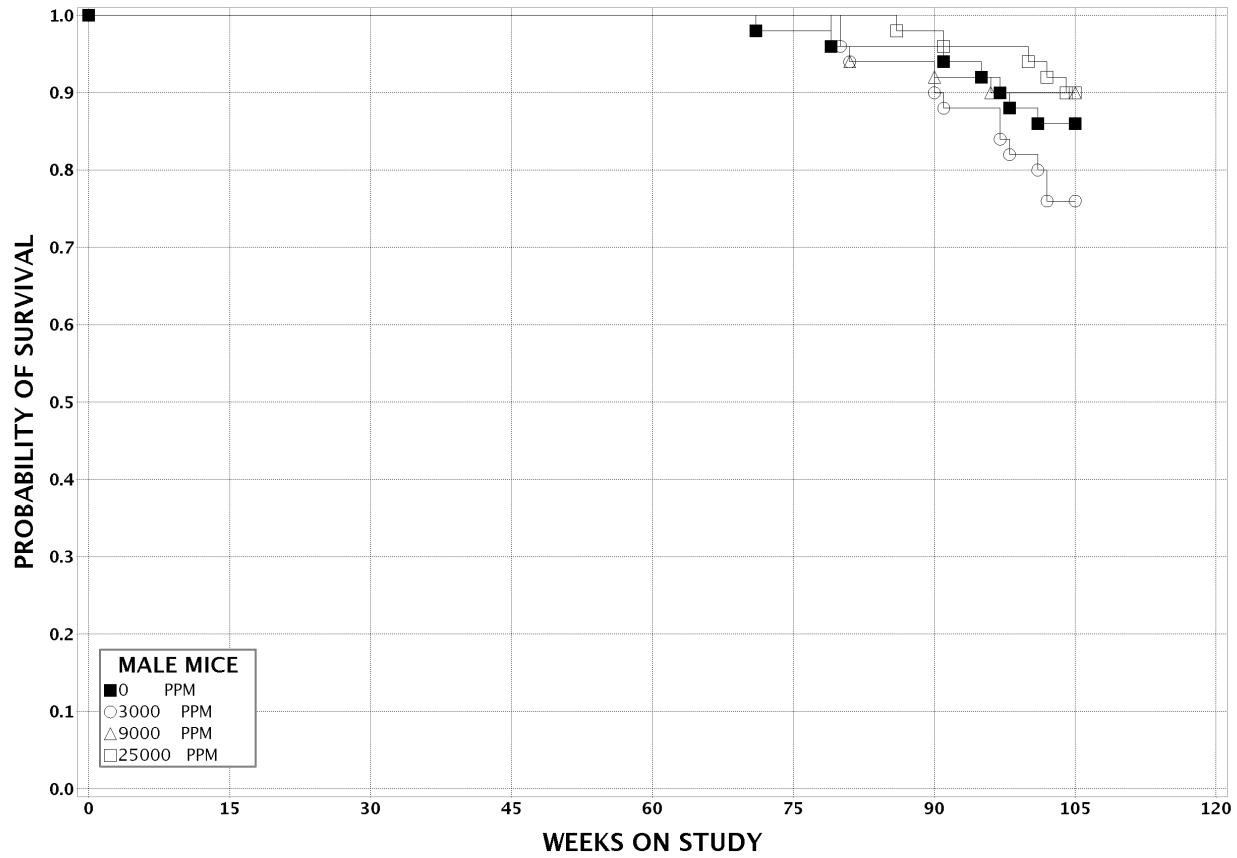

TDMS No. 99007 - 06  
Test Type: CHRONIC  
Route: DOSED FEED  
Species/Strain: MICE/B6C3F1

**P40: SURVIVAL CURVE (FOR CAMERA READY CURVES)**

Goldenseal root powder

CAS Number: GOLDENSEALRT

Date Report Requested: 06/25/2008

Time Report Requested: 13:39:00

First Dose M/F: 05/12/03 / 05/12/03

Lab: SRI

