

**TDMS No.** 20515 - 02

**Test Type:** 90-DAY

**Route:** RESPIRATORY EXPOSURE WHOLE BODY

**Species/Strain:** MICE/B6C3F1

**P40: SURVIVAL CURVE (FOR CAMERA READY CURVES)**

Metal working fluids (CIMSTAR 3800)

**CAS Number:** CIMSTAR3800

**Date Report Requested:** 10/21/2008

**Time Report Requested:** 07:19:12

**First Dose M/F:** 06/12/06 / 06/12/06

**Lab:** BNW

**C Number:** C20515  
**Lock Date:** 04/04/2007  
**Cage Range:** ALL  
**Date Range:** ALL  
**Reasons For Removal:** ALL  
**Removal Date Range:** ALL  
**Treatment Groups:** Include ALL  
**Study Gender:** Both  
**TDMSE Version:** 2.0.0

TDMS No. 20515 - 02

Test Type: 90-DAY

Route: RESPIRATORY EXPOSURE WHOLE BODY

Species/Strain: MICE/B6C3F1

**P40: SURVIVAL CURVE (FOR CAMERA READY CURVES)**

Metal working fluids (CIMSTAR 3800)

CAS Number: CIMSTAR3800

Date Report Requested: 10/21/2008

Time Report Requested: 07:19:12

First Dose M/F: 06/12/06 / 06/12/06

Lab: BNW

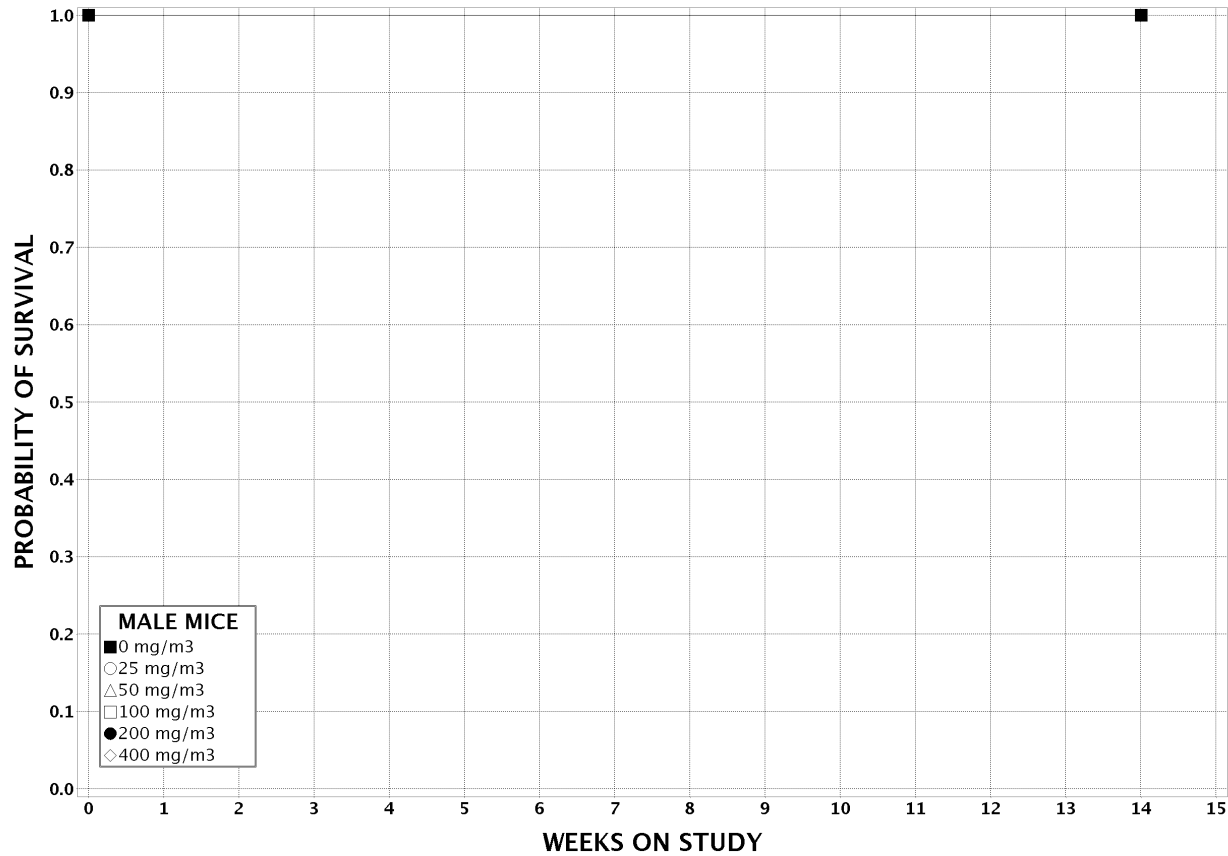

TDMS No. 20515 - 02

Test Type: 90-DAY

Route: RESPIRATORY EXPOSURE WHOLE BODY

Species/Strain: MICE/B6C3F1

**P40: SURVIVAL CURVE (FOR CAMERA READY CURVES)**

Metal working fluids (CIMSTAR 3800)

CAS Number: CIMSTAR3800

Date Report Requested: 10/21/2008

Time Report Requested: 07:19:12

First Dose M/F: 06/12/06 / 06/12/06

Lab: BNW

