

**Activity Diagram:
Administer Other Account -
Reassign Accounts**

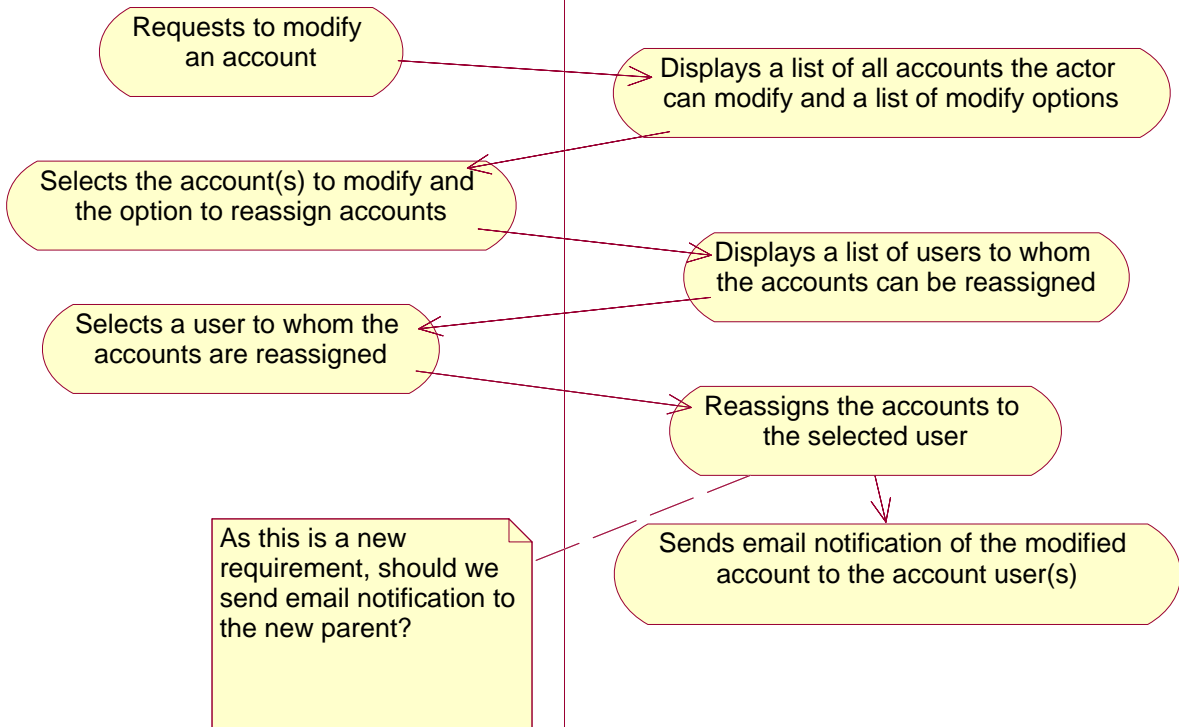

**Activity Diagram:
Administer Other Account -
Modify Roles**

When a PI account is created, the creating user is assigned as the parent of the account and has administrative privileges over it. If the parent account is modified such that the administrative role is removed, that PI account is considered orphaned.

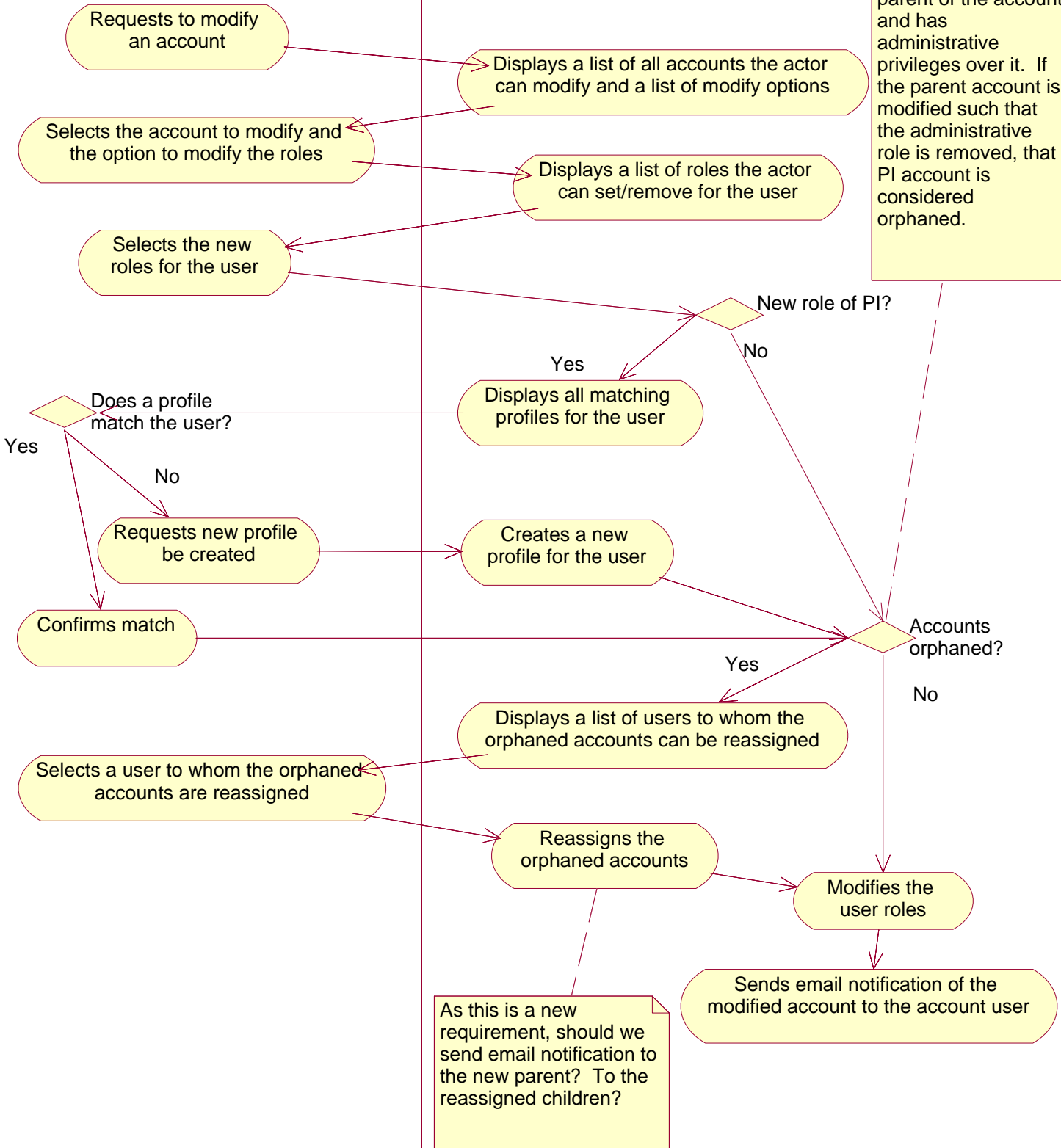

As this is a new requirement, should we send email notification to the new parent? To the reassigned children?

**Activity Diagram:
Administer Other Account -
Modify Email Address**

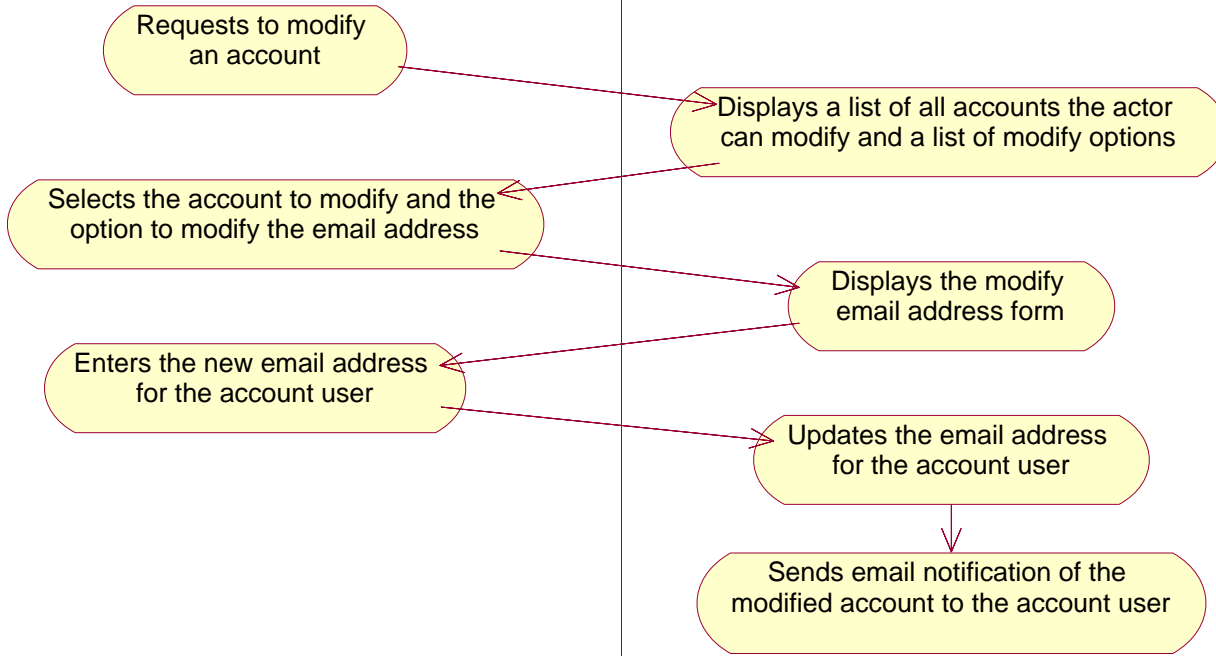

**Activity Diagram:
Administer Other Account -
Reset Password**

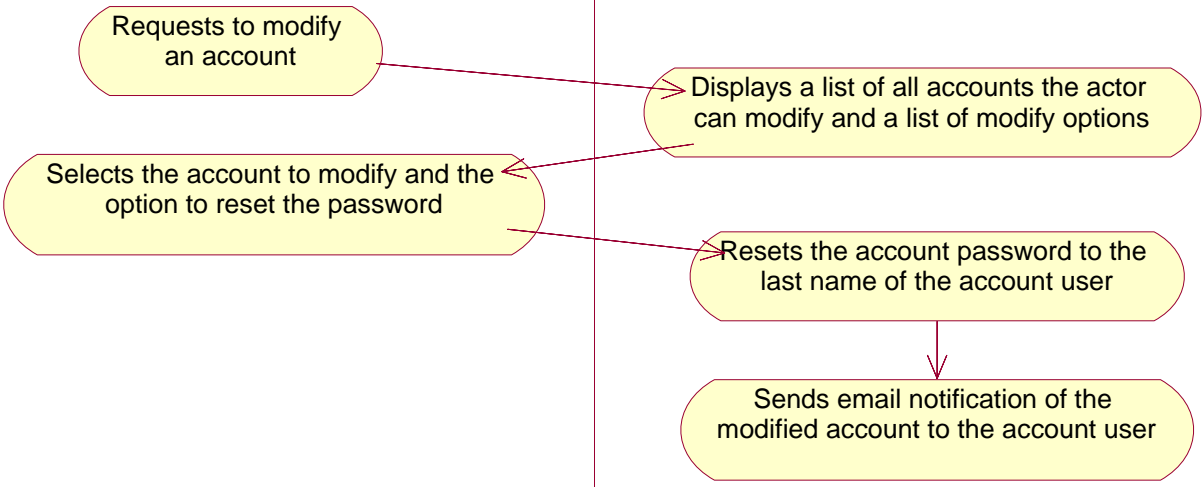

**Activity Diagram:
Administer Other Account -
Delete Account**

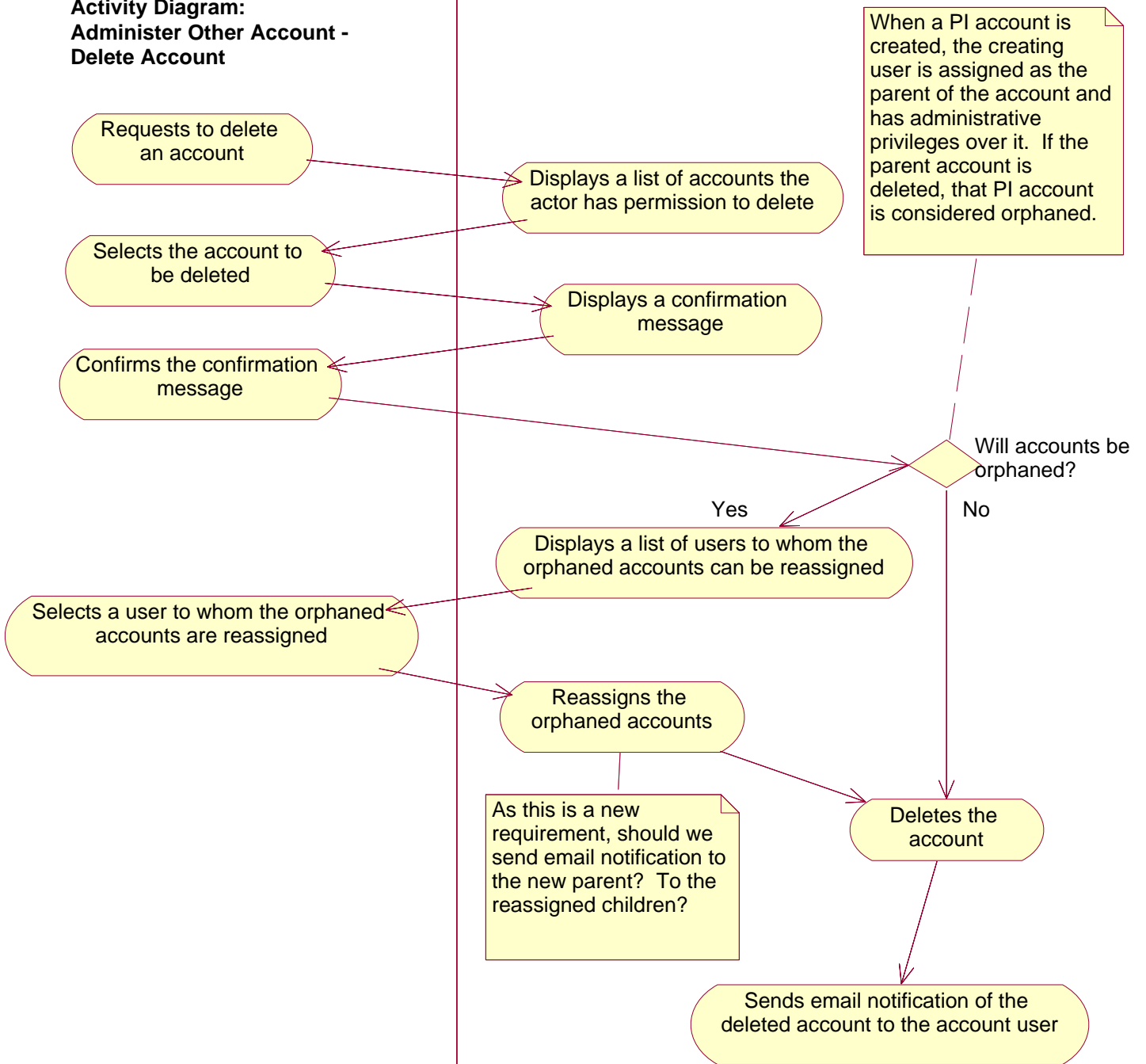

**Activity Diagram:
Administer Other Account -
Create Account**

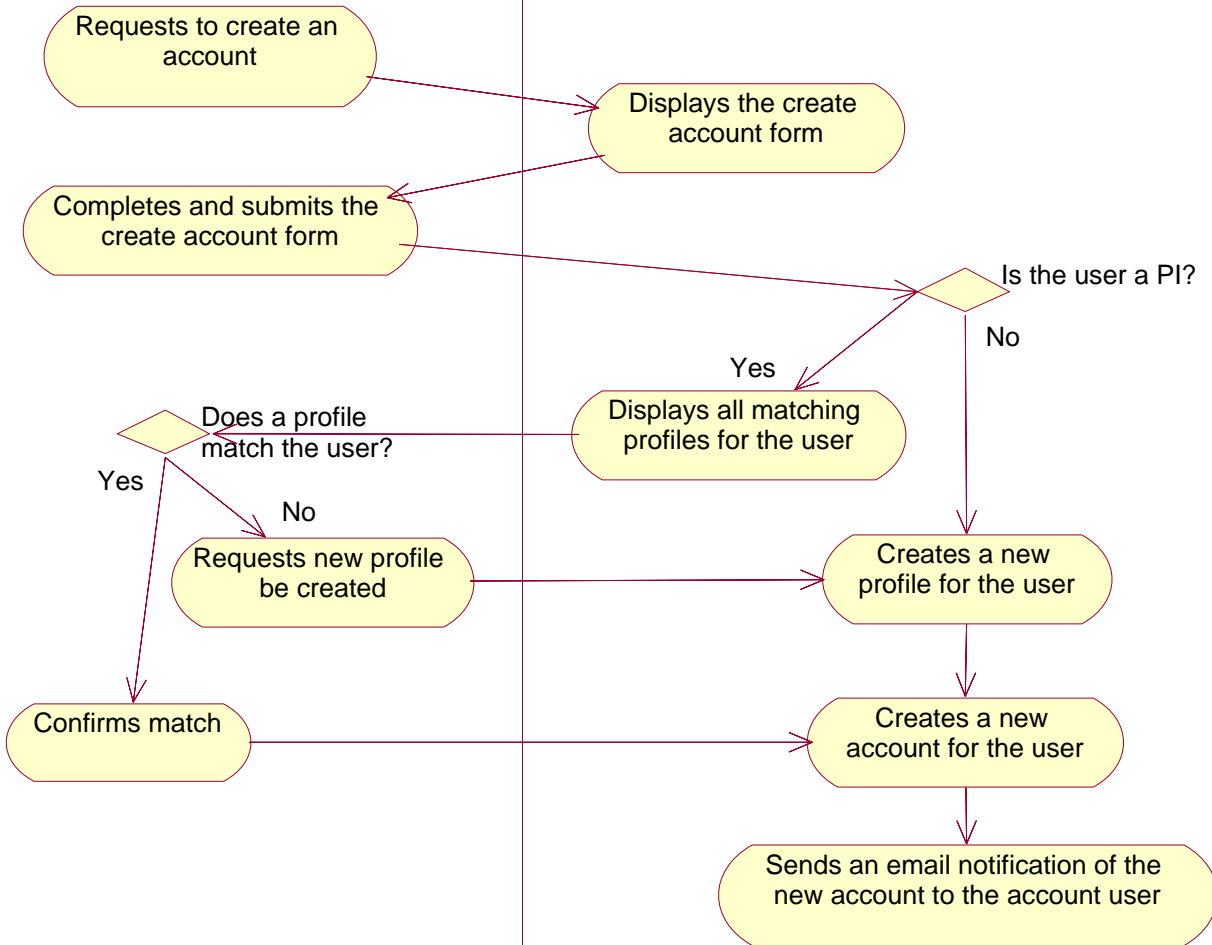

**Activity Diagram:
View Account Usage**

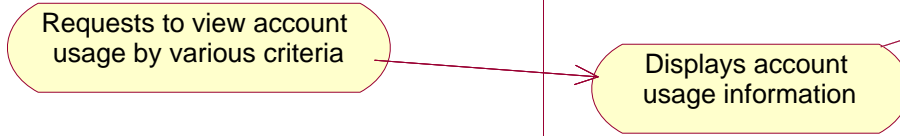

The NCAA has the option to view usage information for a specific institution or for all institutions. An extramural administrator can only view usage information for that institution.

**Activity Diagram:
Administer PPF**

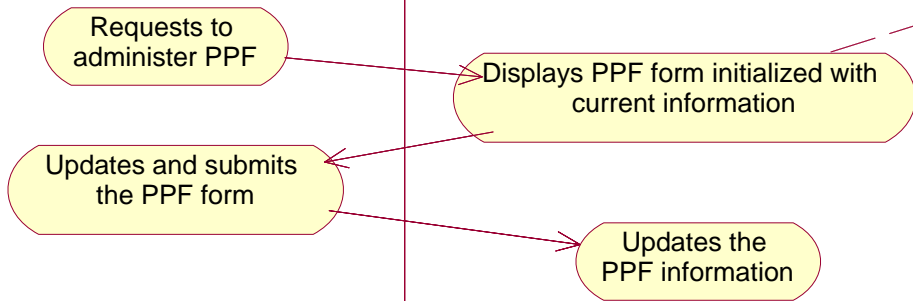

Only the owner of the PPF can view/modify the PPF information

**Activity Diagram:
Update FDP Status**

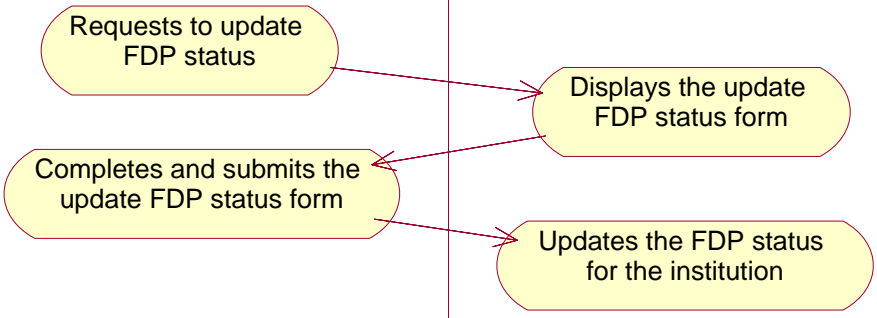

**Activity Diagram:
Approve Registration Request**

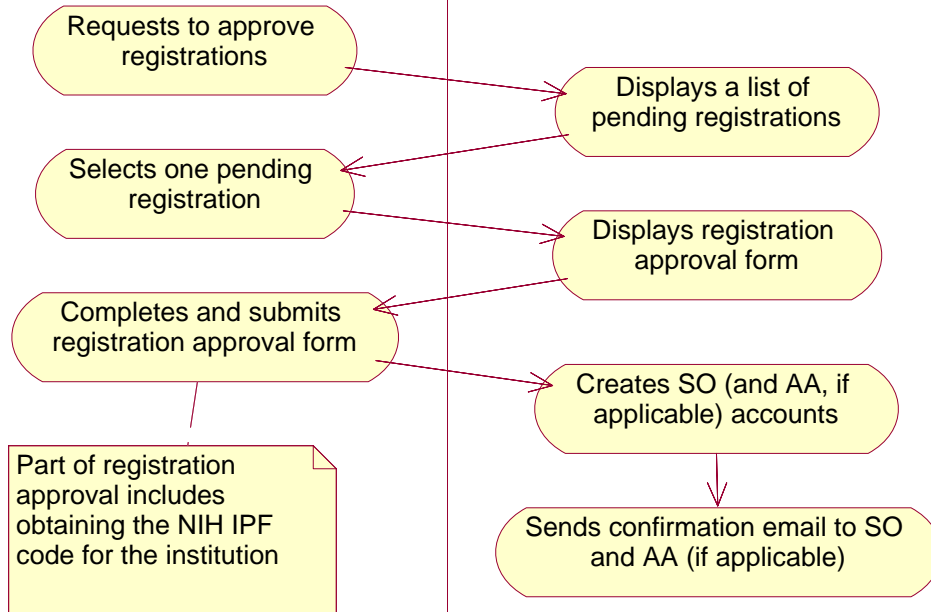

**Activity Diagram:
Administer IPF**

Requests to
administer the IPF

Displays IPF form initialized
with current information

Updates and submits
the IPF form

Updates the IPF
information

Any Commons User
affiliated with this
institution can view the
IPF information

**Activity Diagram:
Request to Register Institution**

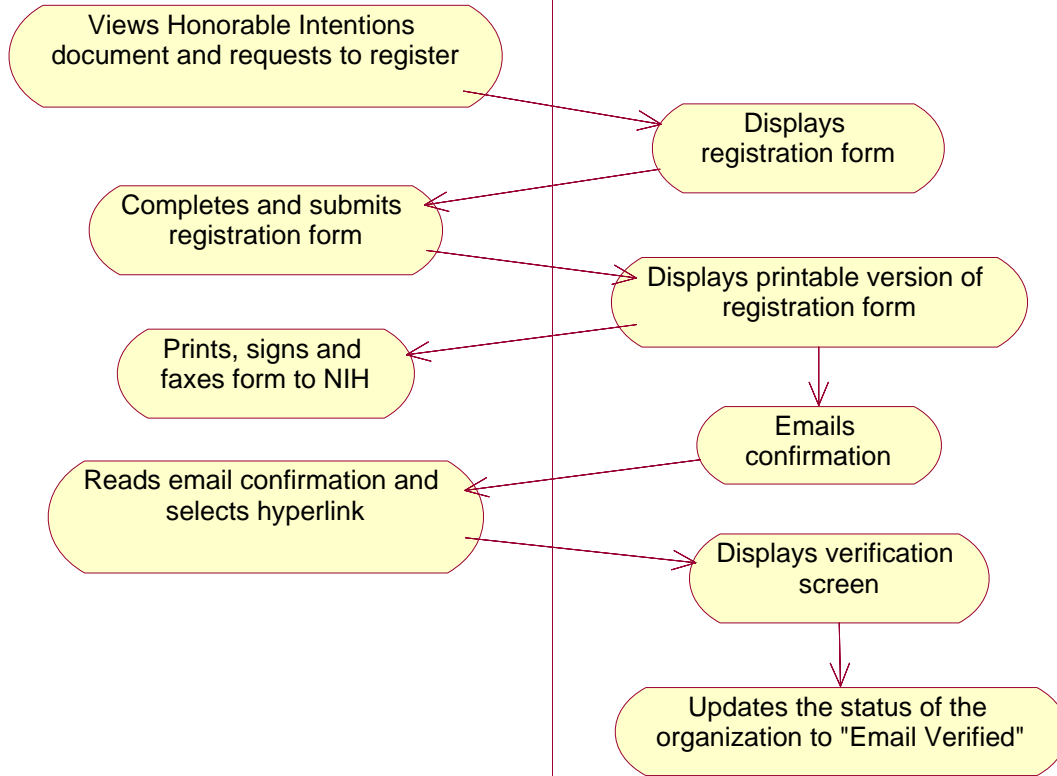

**Activity Diagram:
Administer Own Account**

The only service an actor can perform on his/her own account is to change the password.

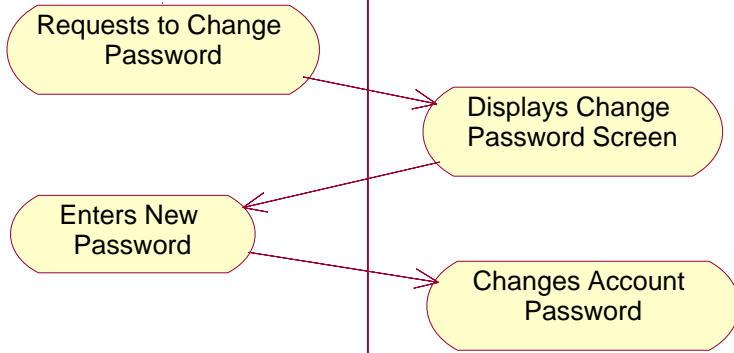

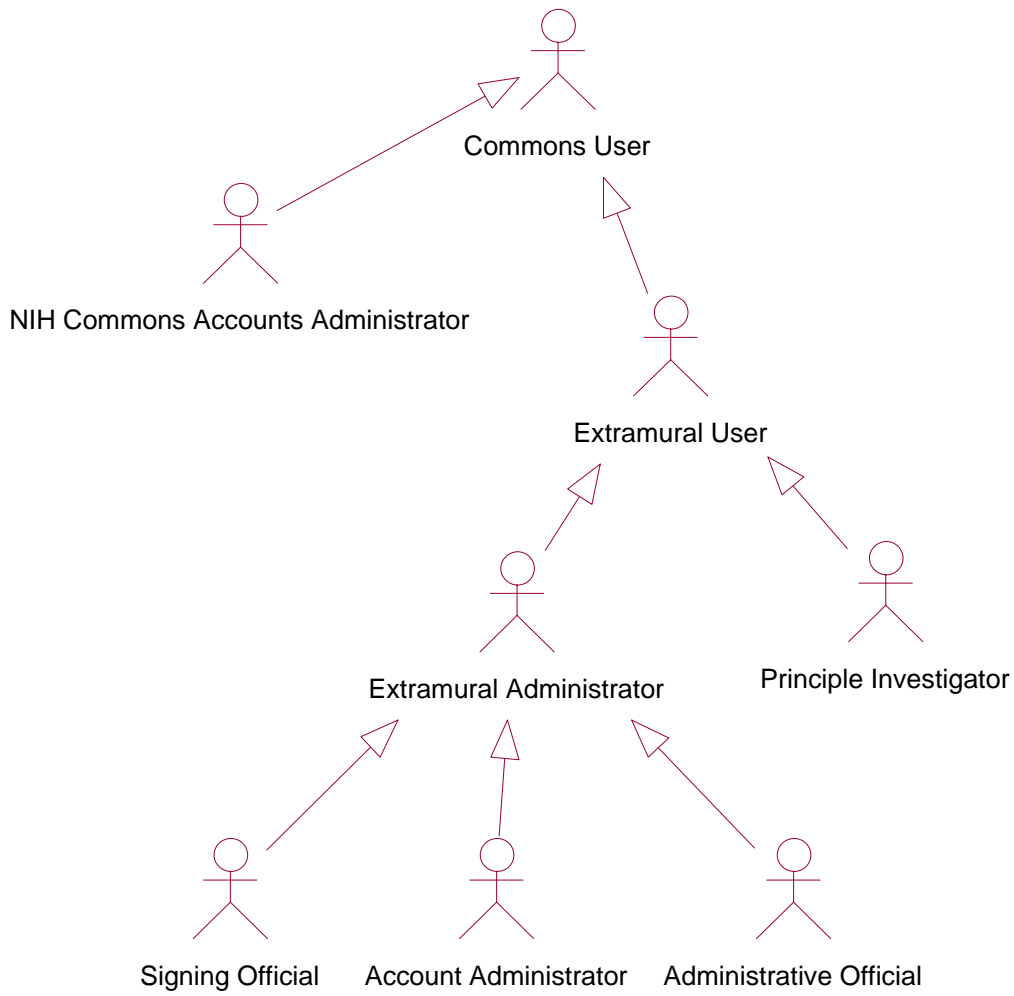

Figure 1. Actor Hierarchy

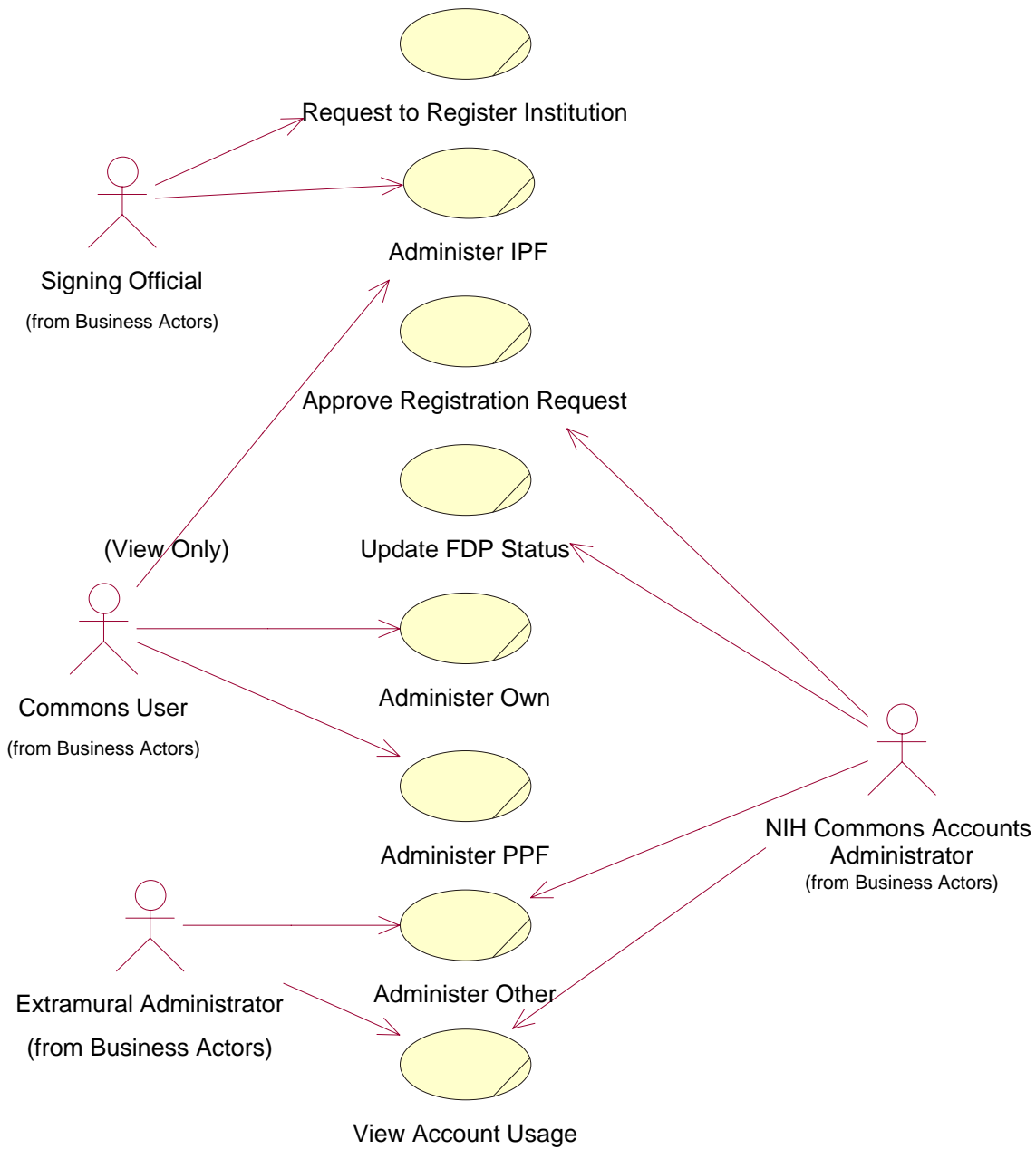

Figure 2. Administration Use Case Diagram