

TDMS No. 99017 - 06

Test Type: CHRONIC

Route: RESPIRATORY EXPOSURE WHOLE BODY

Species/Strain: MICE/B6C3F1

P40: SURVIVAL CURVE (FOR CAMERA READY CURVES)

Diethylamine

CAS Number: 109-89-7

Date Report Requested: 10/23/2008

Time Report Requested: 13:17:58

First Dose M/F: 08/18/03 / 08/18/03

Lab: BNW

C Number: C99017
Lock Date: 08/01/2006
Cage Range: ALL
Date Range: ALL
Reasons For Removal: ALL
Removal Date Range: ALL
Treatment Groups: Include ALL
Study Gender: Both
TDMSE Version: 2.0.0

TDMS No. 99017 - 06

Test Type: CHRONIC

Route: RESPIRATORY EXPOSURE WHOLE BODY

Species/Strain: MICE/B6C3F1

P40: SURVIVAL CURVE (FOR CAMERA READY CURVES)

Diethylamine

CAS Number: 109-89-7

Date Report Requested: 10/23/2008

Time Report Requested: 13:17:58

First Dose M/F: 08/18/03 / 08/18/03

Lab: BNW

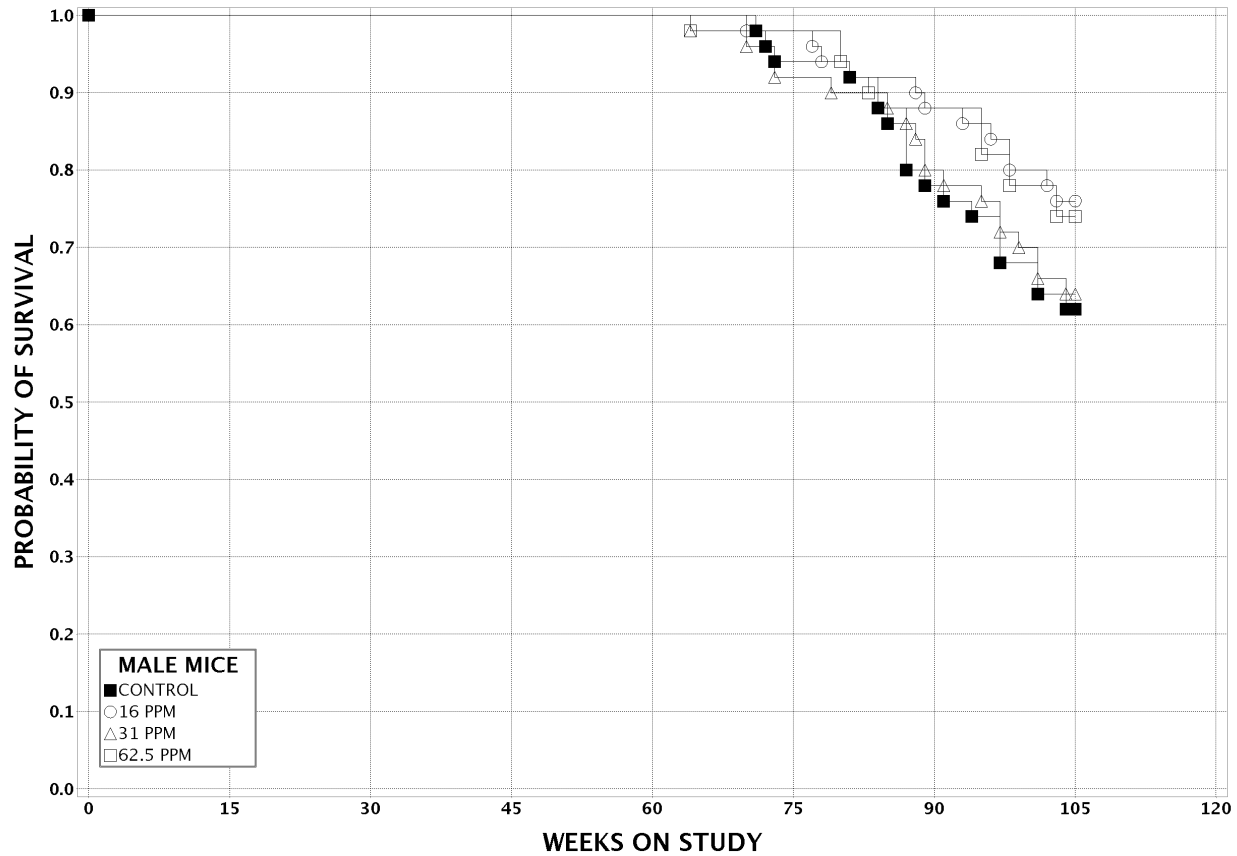

TDMS No. 99017 - 06

Test Type: CHRONIC

Route: RESPIRATORY EXPOSURE WHOLE BODY

Species/Strain: MICE/B6C3F1

P40: SURVIVAL CURVE (FOR CAMERA READY CURVES)

Diethylamine

CAS Number: 109-89-7

Date Report Requested: 10/23/2008

Time Report Requested: 13:17:58

First Dose M/F: 08/18/03 / 08/18/03

Lab: BNW

