

Ancient Bristlecone Pine Forest—Proposed

July 16, 2008

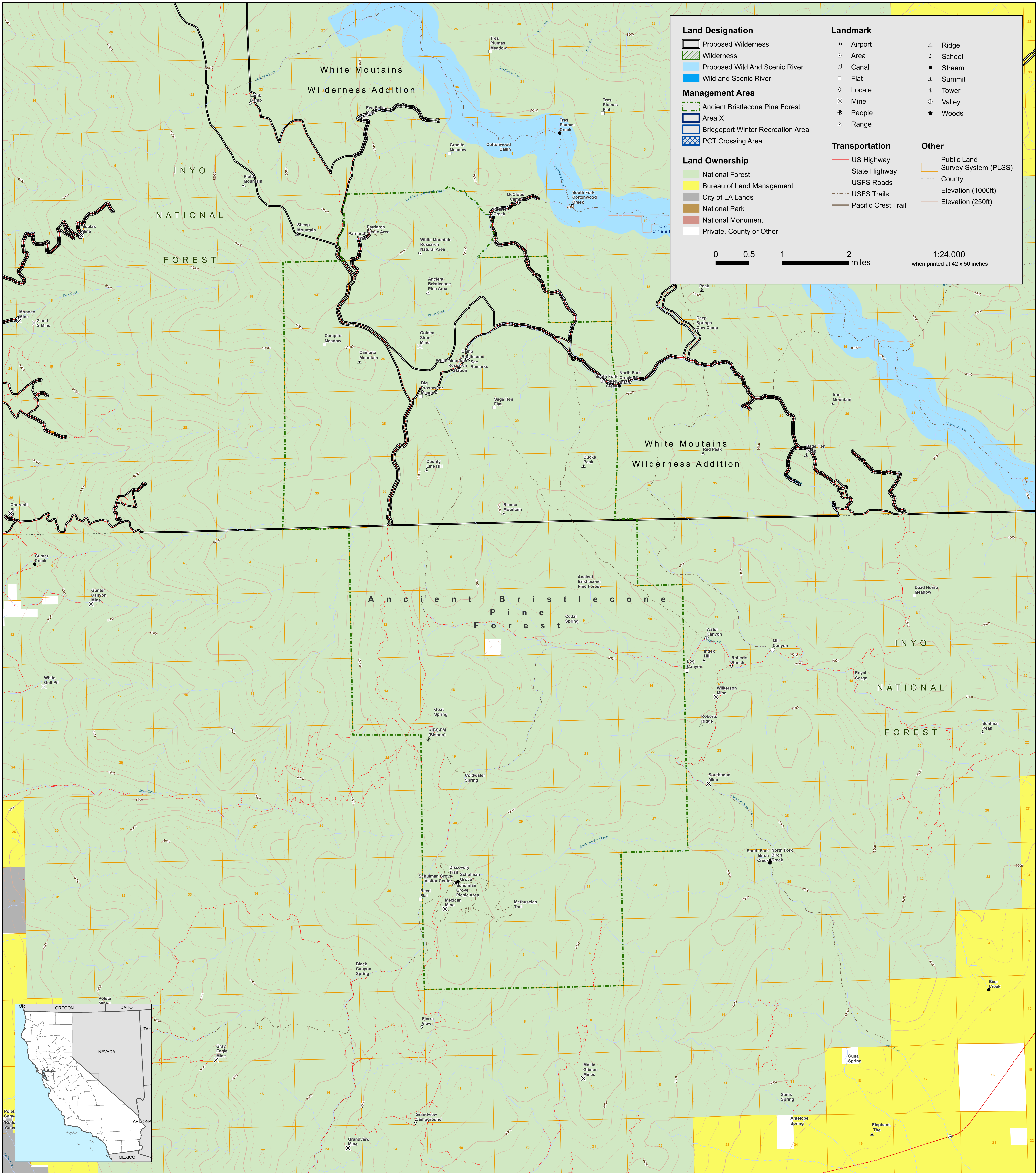

Ansel Adams Proposed Wilderness Addition

Inyo National Forest

This map prepared at the request of Senator Boxer, September 16, 2008

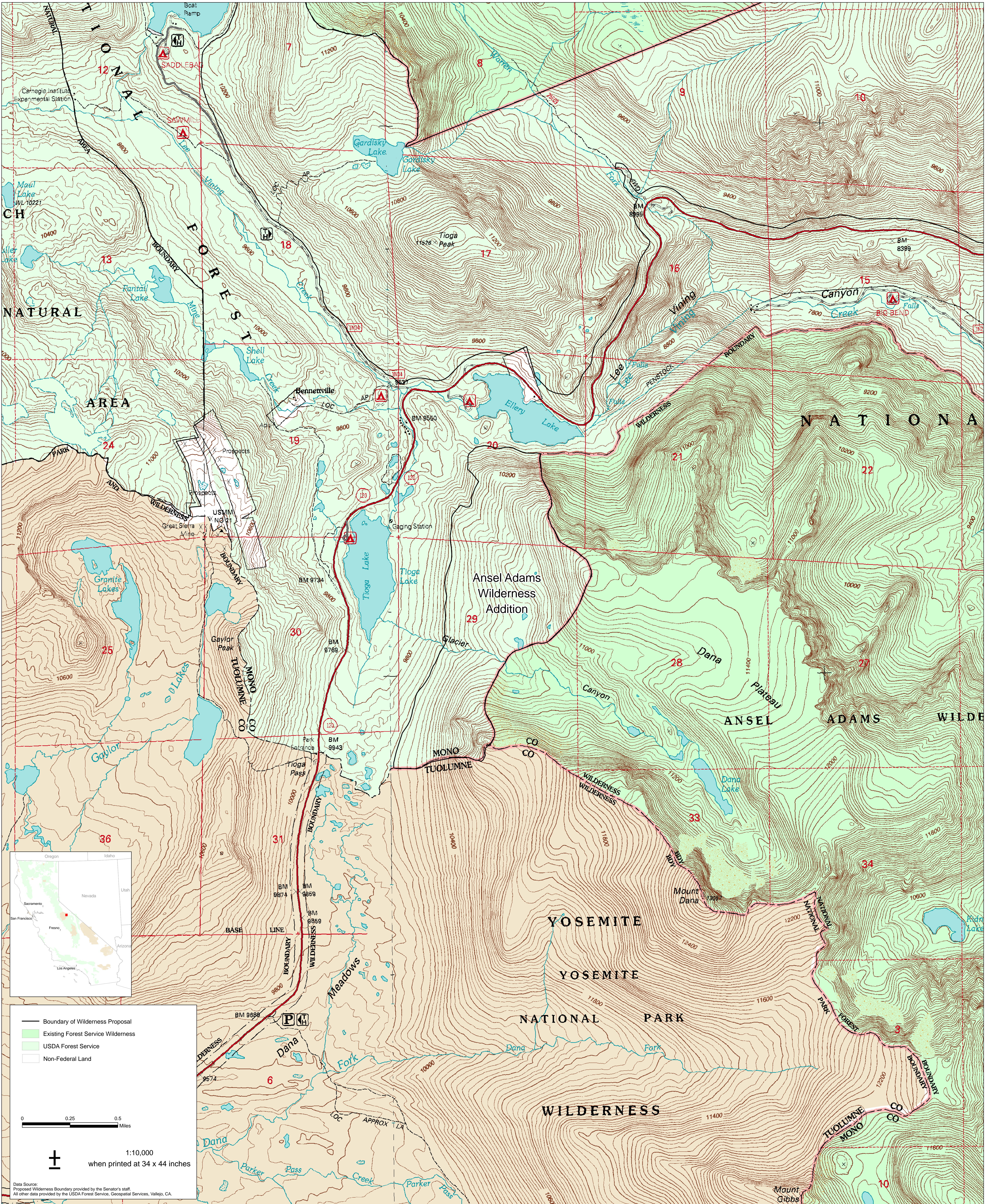

— Boundary of Wilderness Proposal
Existing Forest Service Wilderness
USDA Forest Service
Non-Federal Land

0 0.25 0.5 Miles

1:10,000
when printed at 34 x 44 inches

Data Source:
Proposed Wilderness Boundary provided by the Senator's staff.
All other data provided by the USDA Forest Service, Geospatial Services, Vallejo, CA.

Bighorn Proposed Wilderness Additions

Inyo National Forest

This map prepared at the request of Senator Boxer, September 23, 2008

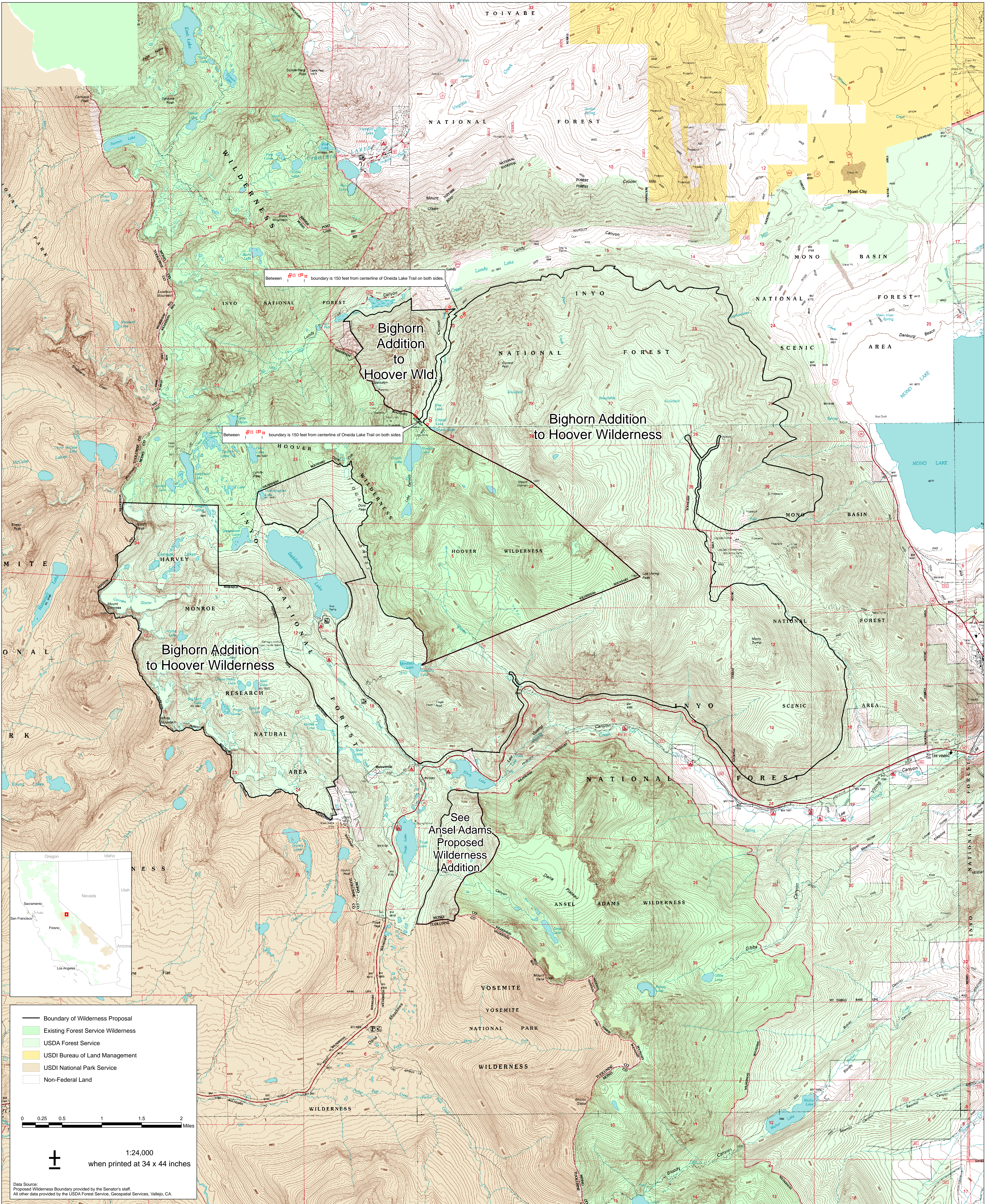

Granite Mountain Wilderness September 19, 2008

This map prepared at the request of Senator Barbara Boxer

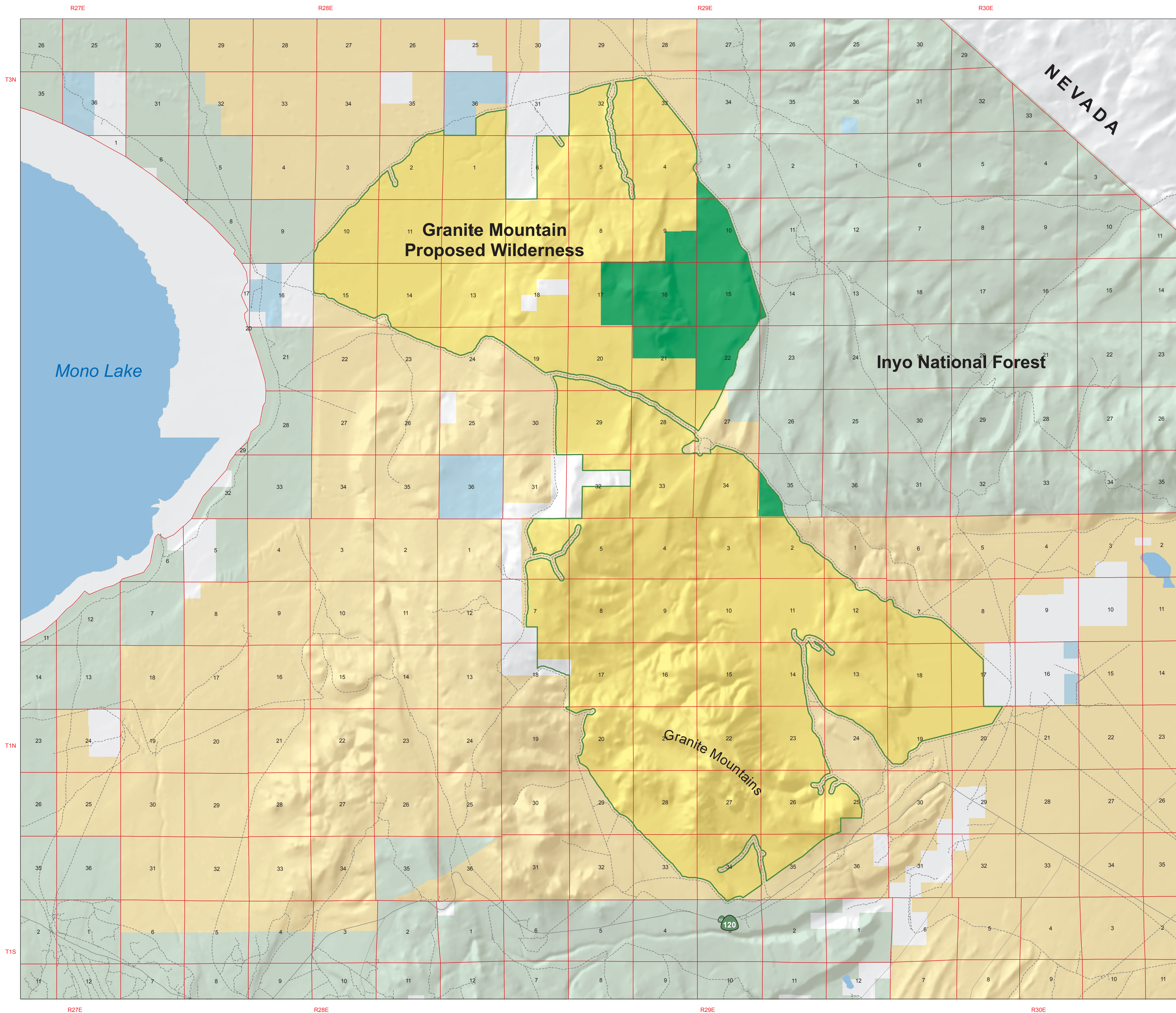

- Wilderness Boundary
- Land from FS to BLM
- Land Status**
- Bureau of Land Management
- Forest Service
- State Lands
- Private/Other

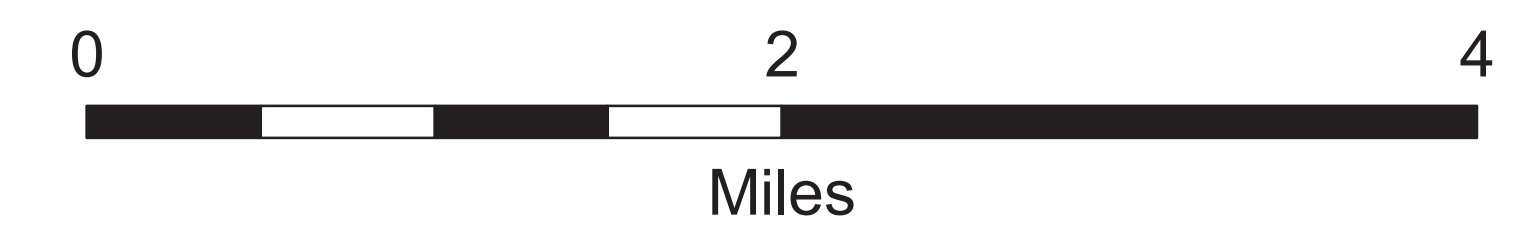

1:35,000 at a page size of 34 in. by 44 in.

No warranty is made by the Bureau of Land Management (BLM). The accuracy, reliability, or completeness of these data for individual use or aggregate use with other data is not guaranteed.



Humboldt-Toiyabe National Forest Proposed Management

Hoover West Proposed Wilderness Addition, Hoover East Proposed Wilderness Addition, Bridgeport Winter Recreation Area, Pickel Hill Management Area, and PCT Snowmobile Crossing Area

This map prepared at the request of Senator Boxer, September 17, 2008

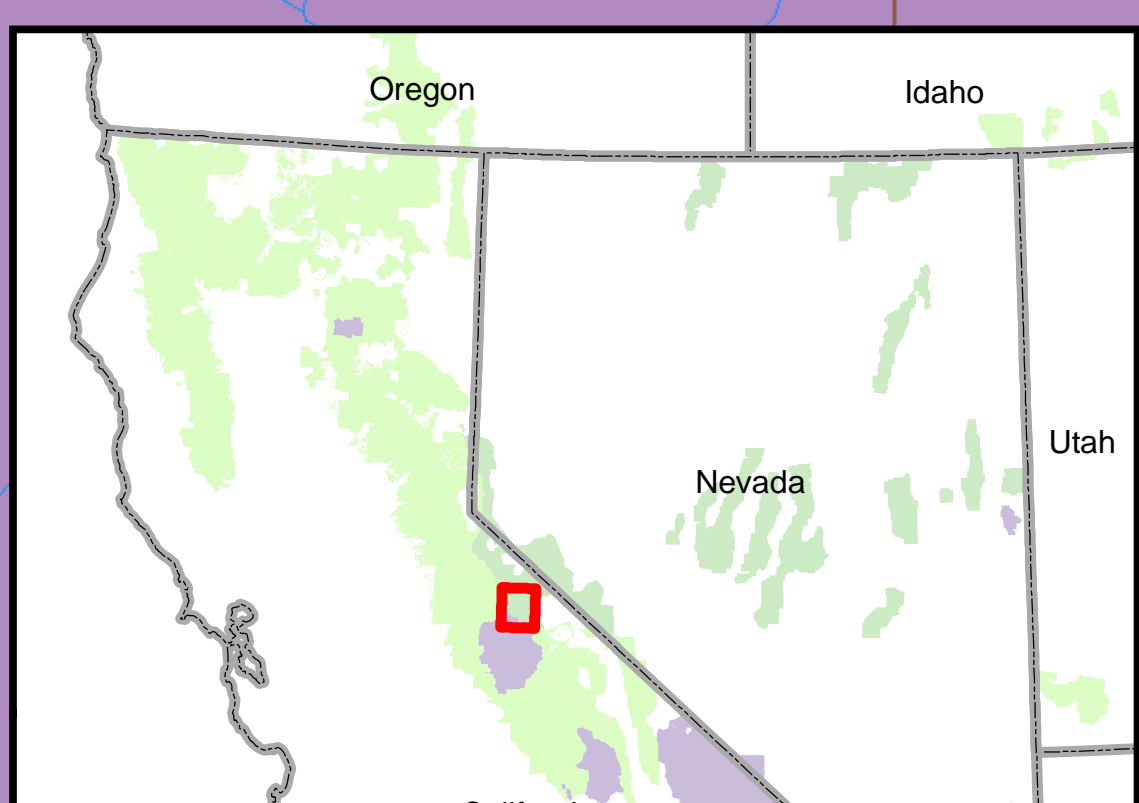
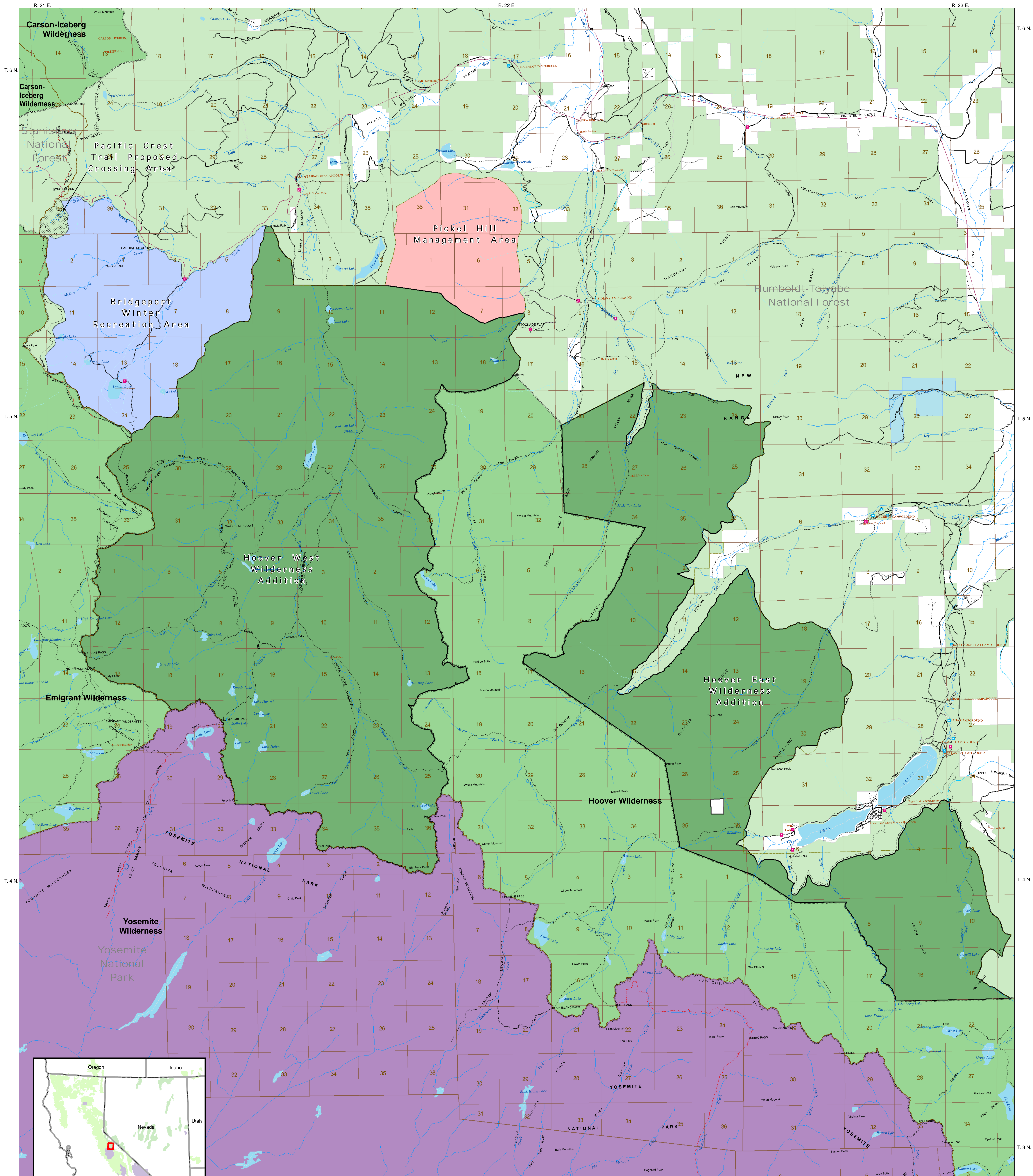

Legend

Legislative Proposals

- Proposed Wilderness Addition
- Bridgeport Winter Recreation Area

- Pickel Hill Management Area
- Pacific Crest Trail Proposed Crossing Area

Current Land Status

- National Forest
- National Forest Wilderness
- National Park Wilderness

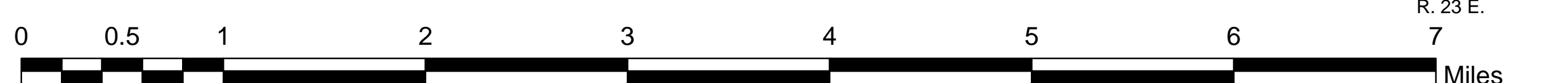

Map Scale is 1:36000 (when printed at 26"x48")
 1 inch = 3000 feet = 0.568 miles
 Map coordinates are in NAD83, UTM Zone 11N.
 Background data meets national standards at printed scale.

Prepared by the Humboldt-Toiyabe National Forest,
 2400 Franklin Way, Sparks, Nevada

John Muir Proposed Wilderness Addition (1 of 5)

Inyo National Forest

This map prepared at the request of Senator Boxer, September 23, 2008

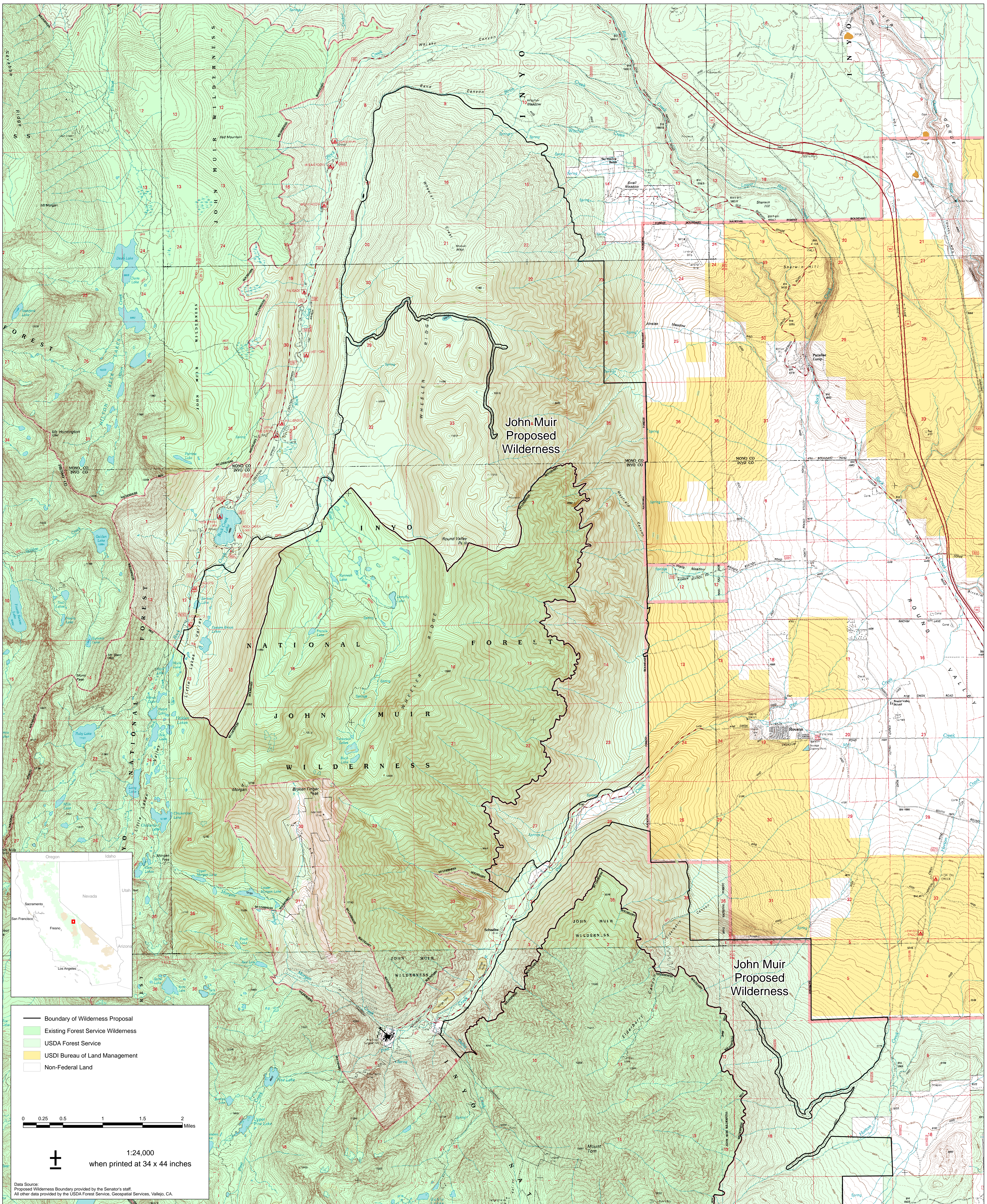

John Muir Proposed Wilderness Addition (2 of 5)

Inyo National Forest

This map prepared at the request of Senator Boxer, September 23, 2008

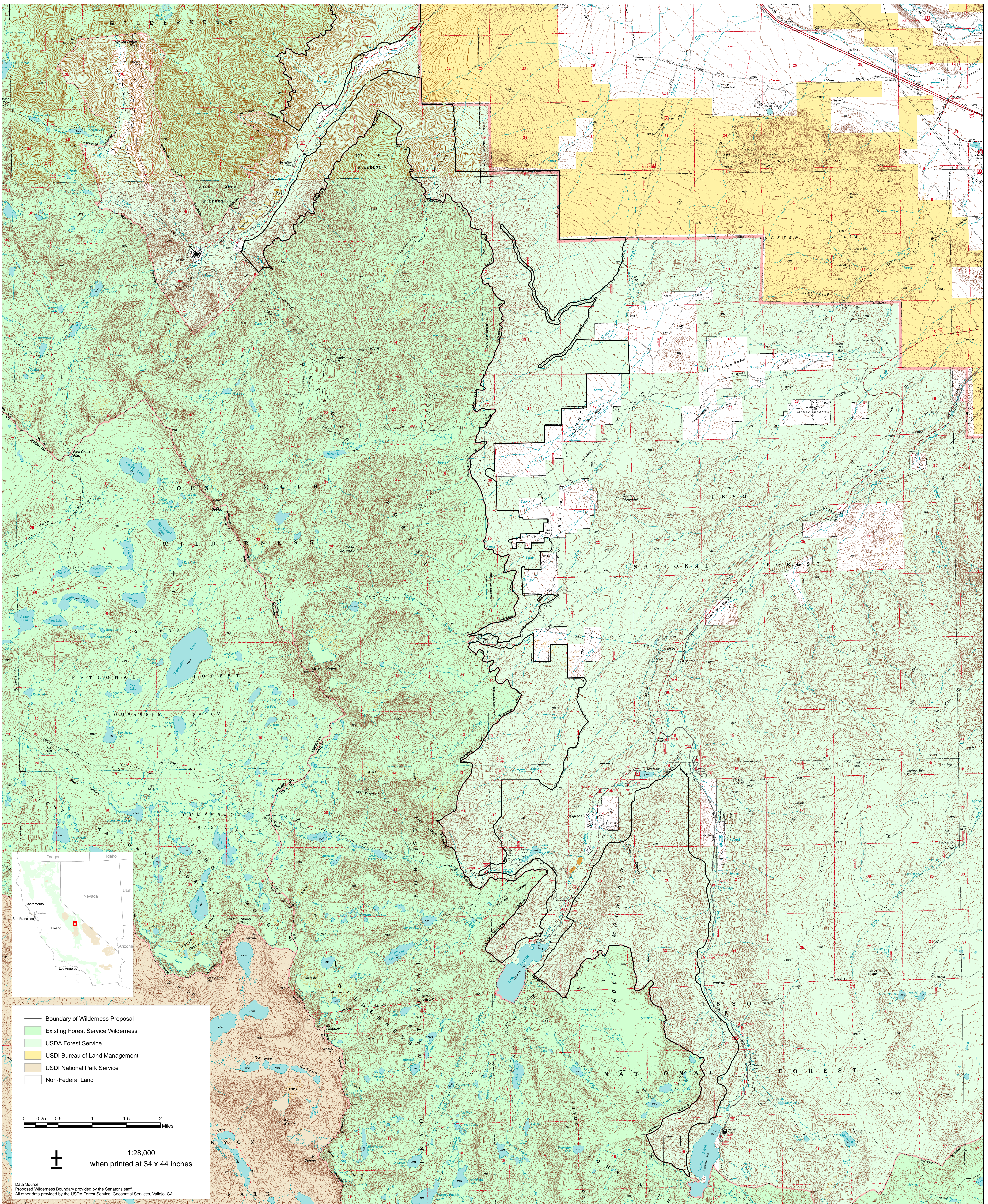

Data Source:
Proposed Wilderness Boundary provided by the Senator's staff.
All other data provided by the USDA Forest Service, Geospatial Services, Vallejo, CA.

John Muir Proposed Wilderness Addition (3 of 5)

Inyo National Forest

This map prepared at the request of Senator Boxer, October 31, 2008

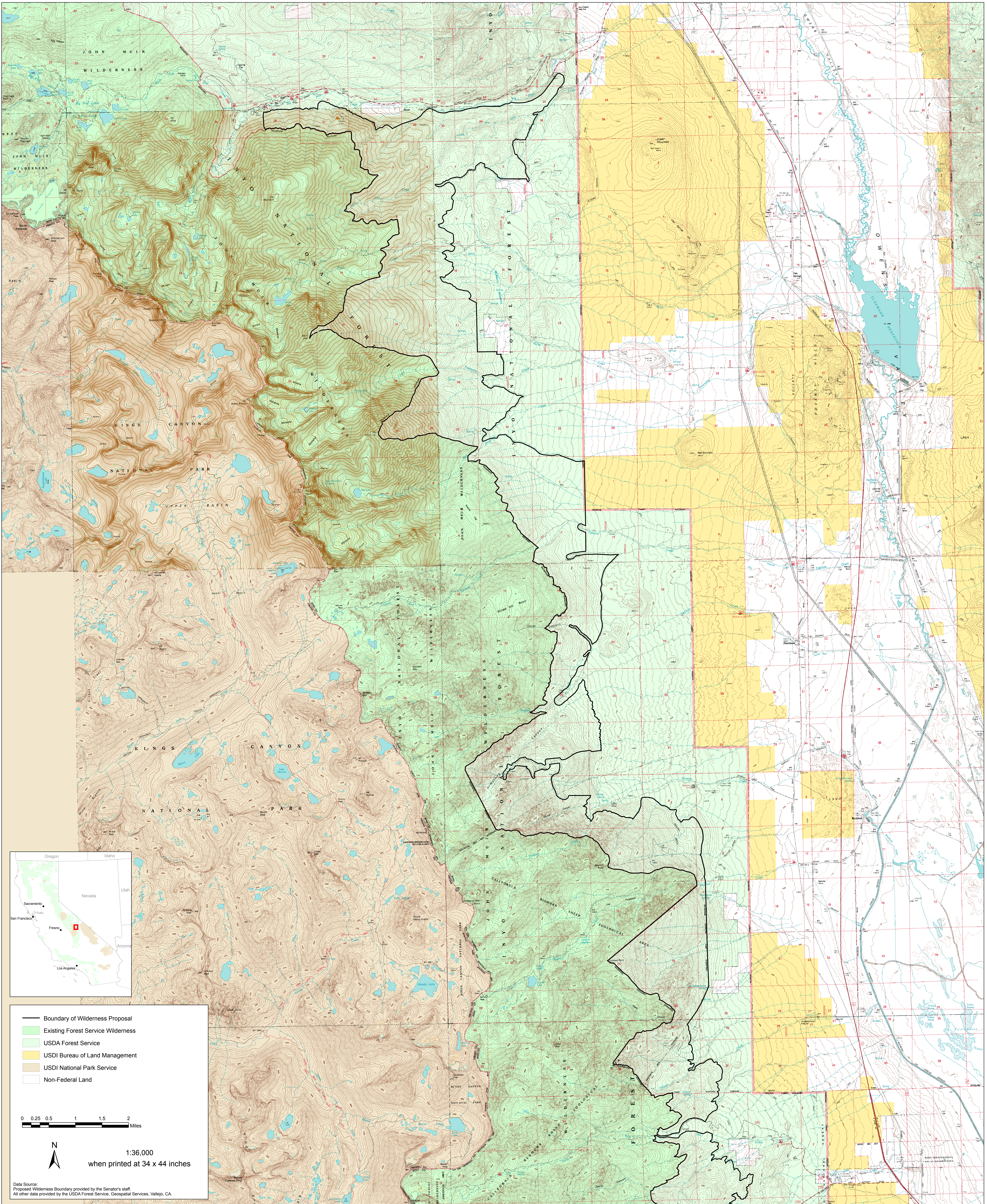

John Muir Proposed Wilderness Addition (4 of 5)

Inyo National Forest

This map prepared at the request of Senator Boxer, September 16, 2008

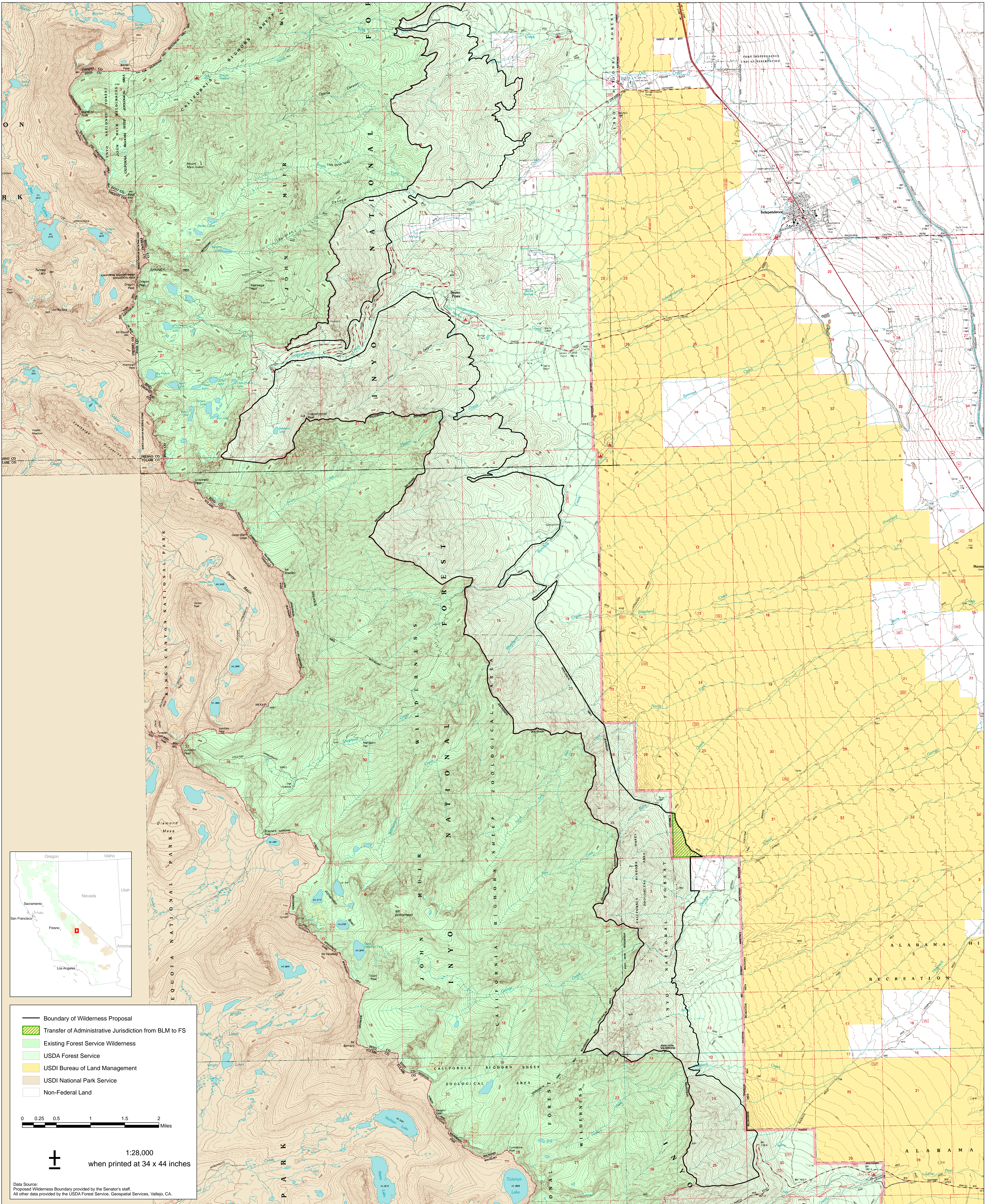

- Boundary of Wilderness Proposal
- ▨ Transfer of Administrative Jurisdiction from BLM to FS
- Existing Forest Service Wilderness
- USDA Forest Service
- USDI Bureau of Land Management
- USDI National Park Service
- Non-Federal Land

0 0.25 0.5 1 1.5 2 Miles

1:28,000
when printed at 34 x 44 inches

Data Source:
Proposed Wilderness Boundary provided by the Senator's staff.
All other data provided by the USDA Forest Service, Geospatial Services, Vallejo, CA.

John Muir Proposed Wilderness Addition (5 of 5)

Inyo National Forest

This map prepared at the request of Senator Boxer, September 16, 2008

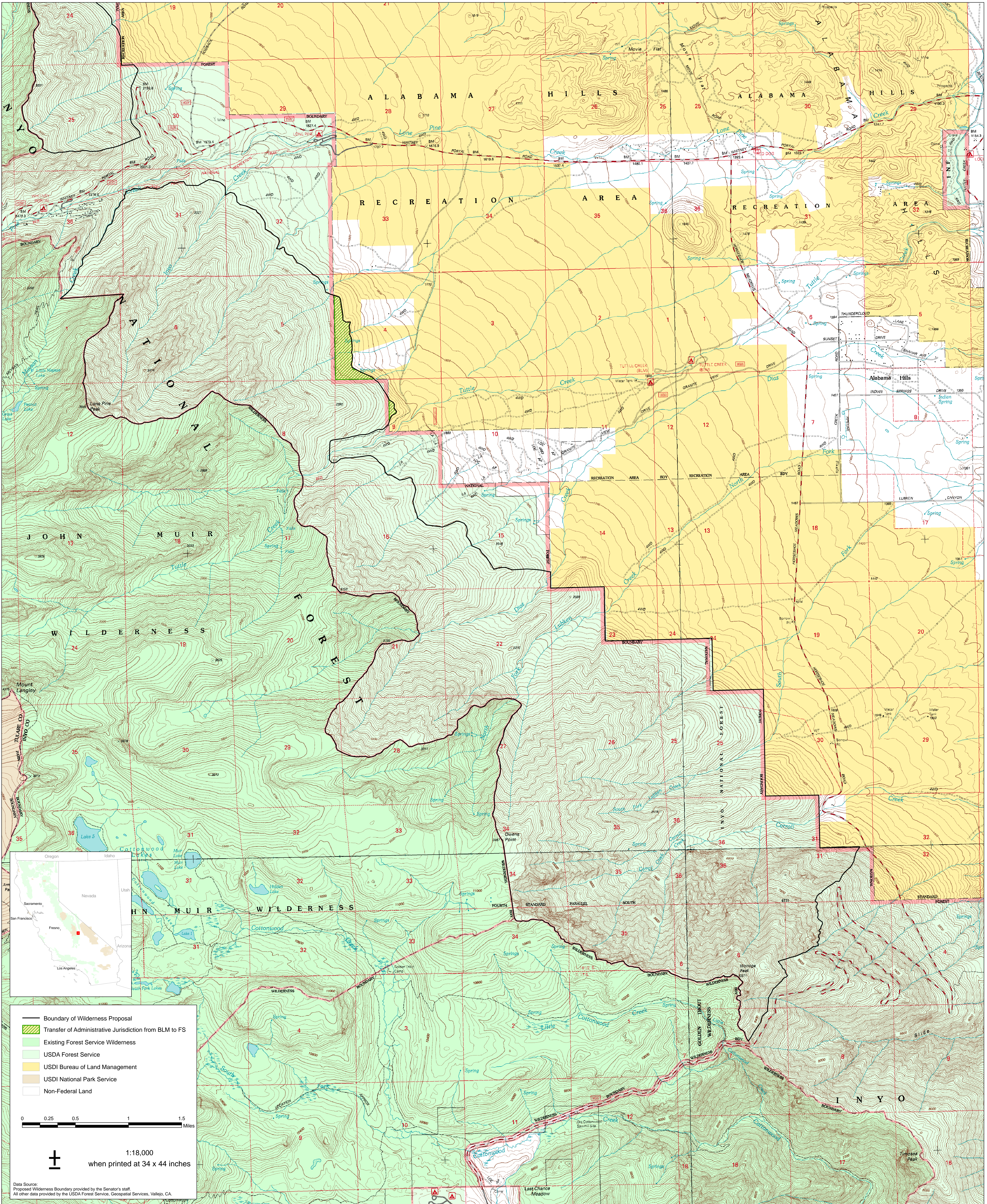

Legend

- Boundary of Wilderness Proposal
- Transfer of Administrative Jurisdiction from BLM to FS
- Existing Forest Service Wilderness
- USDA Forest Service
- USDI Bureau of Land Management
- USDI National Park Service
- Non-Federal Land

0 0.25 0.5 1 1.5 Miles

1:18,000
when printed at 34 x 44 inches

Data Source:
Proposed Wilderness Boundary provided by the Senator's staff.
All other data provided by the USDA Forest Service, Geospatial Services, Vallejo, CA.

John Muir Wilderness - Revised

Inyo National Forest

This map prepared at the request of Senator Boxer, September 16, 2008

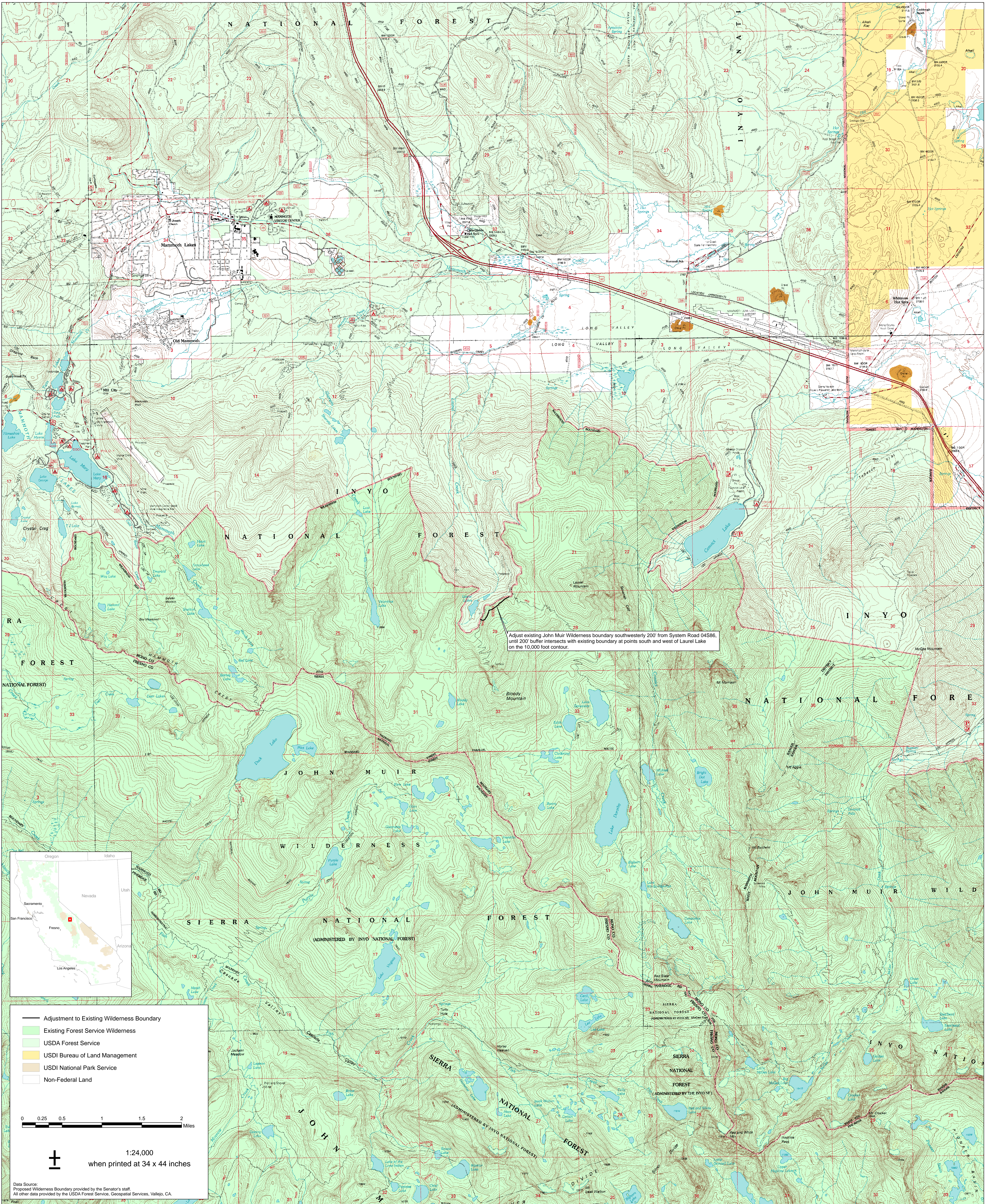

Pleasant View Ridge Proposed Wilderness

Angeles National Forest

This map prepared at the request of Senator Boxer, December 16, 2008

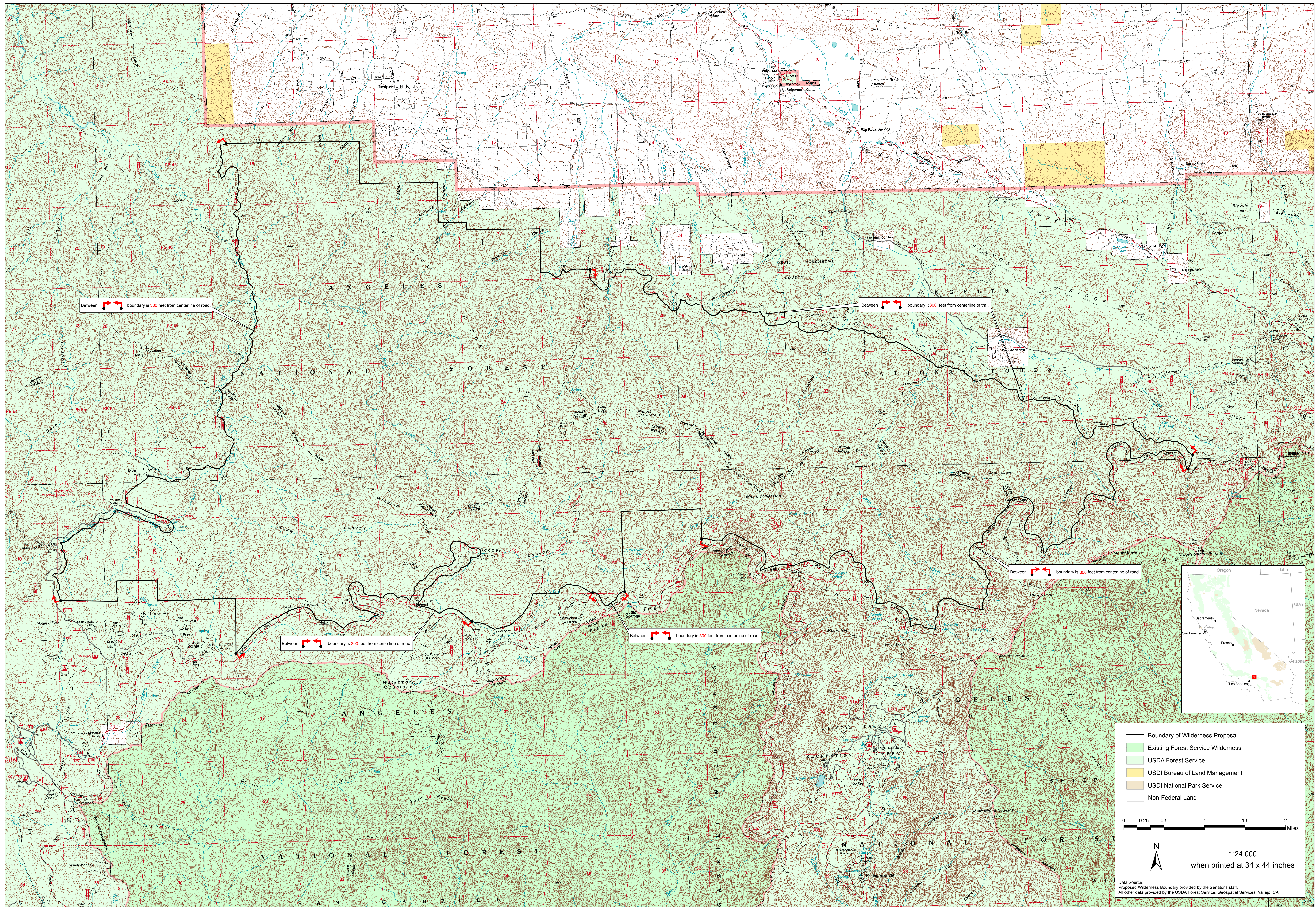

— Boundary of Wilderness Proposal
Existing Forest Service Wilderness
USDA Forest Service
USDI Bureau of Land Management
USDI National Park Service
Non-Federal Land

0 0.25 0.5 1 1.5 2 Miles

N
1:24,000
when printed at 34 x 44 inches

Data Source:
Proposed Wilderness Boundary provided by the Senator's staff.
All other data provided by the USDA Forest Service, Geospatial Services, Vallejo, CA.

White Mountains Proposed Wilderness - Map 1 of 2 (North)

Inyo National Forest

This map prepared at the request of Senator Boxer, September 16, 2008

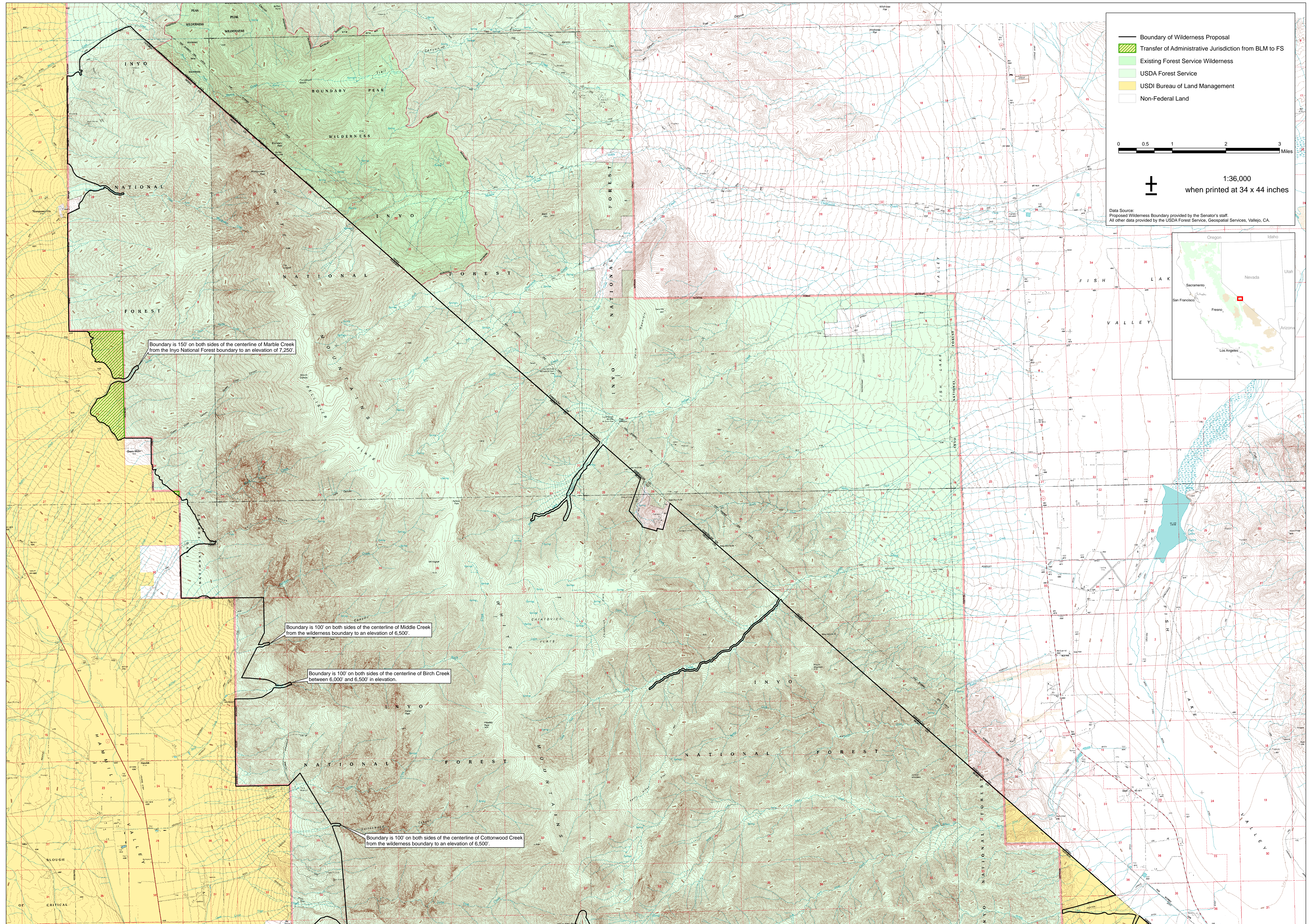

White Mountains Proposed Wilderness - Map 2 of 2 (South)

Inyo National Forest

This map prepared at the request of Senator Boxer, September 16, 2008

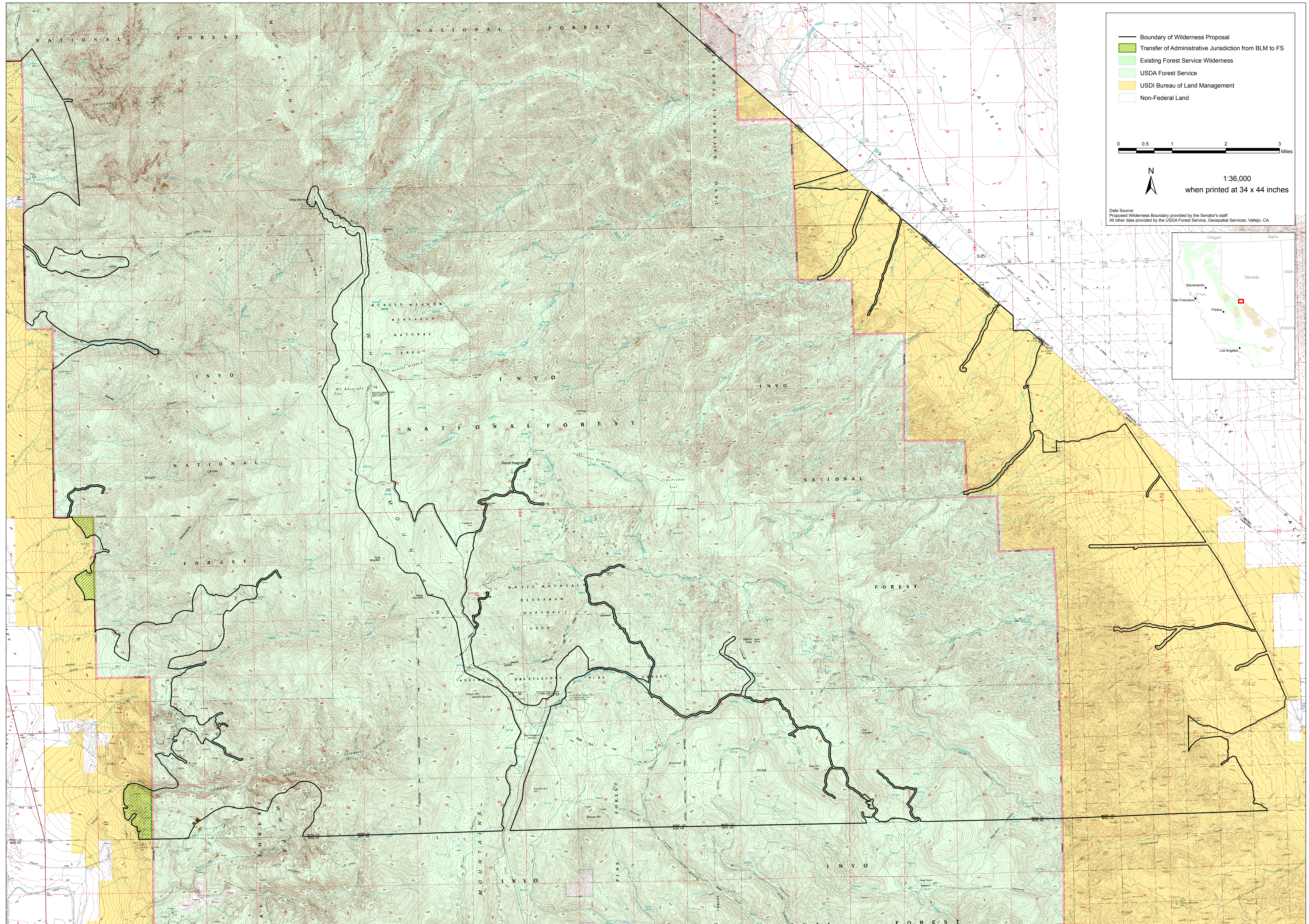

- Boundary of Wilderness Proposal
- ▨ Transfer of Administrative Jurisdiction from BLM to FS
- ▨ Existing Forest Service Wilderness
- ▨ USDA Forest Service
- ▨ USDI Bureau of Land Management
- ▨ Non-Federal Land

0 0.5 1 2 3 Miles



1:36,000
when printed at 34 x 44 inches

Data Source:
Proposed Wilderness Boundary provided by the Senator's staff.
All other data provided by the USDA Forest Service, Geospatial Services, Vallejo, CA.

