

WORK RELEASE  
MICRONIZED COAL REBURN DEMONSTRATION PROJECT  
DEMOLITION, RELOCATION AND TEMPORARY SUPPORTS

KODAK

TABLE OF CONTENTS

| <u>SPEC. NO.</u> | <u>TITLE</u>                                  | <u>REVISION</u> |
|------------------|---|-----------------|
| W02              | Demolition, Relocation and Temporary Supports | Const - 7/26/96 |

Discipline Electrical      Discipline Mech \_\_\_\_\_      Discipline Struc \_\_\_\_\_

\_\_\_\_\_  
Originator/Date

\_\_\_\_\_  
Reviewer/Date

\_\_\_\_\_  
Approval/Date

\_\_\_\_\_  
Project Manager/Date

|                      |
|----------------------|
| <b>CHECK PRINT</b>   |
| BY _____ /DATE _____ |
| BY _____ /DATE _____ |

**PART 1 - GENERAL**

**1.01 WORK COVERED BY RELEASE DOCUMENTS**

**A. Scope of Work**

1. The Scope of Work comprises demolishing, relocating and/or providing temporary support structures for existing piping, structures, equipment, electrical circuits and conduits and in advance of new mechanical piping, structural additions, and electrical installations which will be performed as part of the Boiler #15 Micronized Coal Reburn demonstration project, Building 31, at Eastman Kodak Company, Kodak Park Utilities Division, Rochester N.Y.
2. This Scope of Work does not cover demolition and/or relocation of existing electrical and control circuits and conduits which will be performed as part of the cutover to the new Distributed Control System during the Boiler #15 outage.

**B. General Requirements**

1. This work primarily relates to providing temporary support structures for electrical conduits and equipment located along the South wall of building number 31, on the Apron Feeder floor (el. 244'-8 1/4") and the Coal Crusher floor (el. 234'-6"), and miscellaneous work in the Building #31 area.
2. The work to be completed under this package will be performed by Kodak Electrical Construction.
2. Kodak Electrical Construction shall provide all materials, supplies, labor, services, supervision, tools, plant, apparatus, conveyances, equipment, transportation, information and reports, and incidentals for accomplishing the work covered by these Scope documents and the drawings, except for materials and services specifically named herein to be provided by Others.
3. Kodak Electrical Construction shall verify all equipment dimensions and locations prior to installation.
4. Kodak Electrical Construction shall verify and resolve interferences with existing plant facilities and/or future work to be provided as a part of this project.
5. Execution of the work to be provided under this Scope of Work shall be in accordance with all applicable Kodak standards, specifications and construction practices, the drawings, the equipment manufacturers recommendations and instructions, and this Scope of Work. Kodak Electrical Construction shall identify and resolve any conflict between the work documents with the responsible Kodak project engineer.

**C. Work of this Release includes:**

**WORK RELEASE**  
**Demolition, Relocation and Temporary Supports**

---

01011.3-3

1. Provide temporary supports to existing coal handling motor starters located against wall of El. 244'-8 1/4", between columns 11 and 12, near the Apron Feeders, prior to removal of the girt steel and building wall for erection of the new building extension.
  - a. The following local motor starting equipment as indicated has been designated for demolition and replacement by new motor starters.
    1. East Cyclone Star Seal - El. 244'-8 1/4"
    2. West Cyclone Star Seal - El. 244'-8 1/4"
    3. East Cyclone Helical Distributor - El. 244'-8 1/4"
    4. West Cyclone Helical Distributor - El. 244'-8 1/4"
    5. East Cyclone Coal Feeder - El. 244'-8 1/4"
    6. West Cyclone Coal Feeder - El. 244'-8 1/4"
    7. East Control Terminal Box
    8. West Control Terminal Box
  - b. This equipment will be replaced with new motor starting equipment, however, the existing equipment will be required to continue operating until cutover to the new equipment. The East and West Dynamic equipment will not be demolished, but will be relocated during the outage and reused.
  - c. The equipment listed in (a.) above is currently mounted on a steel frame. The frame is supported against the lower girt steel line by welded steel braces as shown in Sketch W02-1. Cut the braces at the girt. Devise and install temporary braces from the equipment support frame to building column 12 (near the West Dynamic).
  - d. A cable to existing page/party equipment is located along the lower girt line of El 244'-8 1/4". The page/party equipment should be disconnected from it's current location and relocated as described in Work Release W05-C "Lighting, Receptacles and Communications"
  - e. Cut the braces supporting conduit at the girt. Devise and install temporary braces if required. (Rigid conduit may be self supporting after braces are cut)
  - f. Cut supports for vertical 1-1/4" conduit behind East Dynamic. Temporarily support or relocate as required.

**WORK RELEASE**  
**Demolition, Relocation and Temporary Supports**

---

01011.3-4

2. Provide temporary supports to existing coal handling motor starters, and relocate piping, located against wall of El. 234'-6", between columns 11 and 12, near the Apron Feeders, prior to removal of the girt steel and building wall for erection of the new building extension.
  - a. The following local motor starting equipment as indicated has been designated for demolition and replacement by new motor starters.
    1. East Coal Conditioner - El. 234'-6"
    2. West Coal Conditioner - El. 234'-6"
  - b. This equipment will be replaced with new motor starting equipment, however, the existing equipment will be required to continue operating until cutover to the new equipment.
  - c. The equipment listed in (a.) above is currently mounted on a steel frame. The frame is welded to the upper and lower girt steel, as shown on Sketch W02-2 and Sketch W02-3. Cut the frame at the girts. Devise and install temporary braces to support the frame to the building steel and the floor.
  - d. Existing page/party equipment and cabling is located along the upper girt line of El 234'-6". The page/party equipment should be disconnected from it's current location and relocated as described in Work Release W05-C "Lighting, Receptacles and Communications".
  - e. Relocate No. 16 Boiler Ash Term JIC Box as indicated on Sketches W02-3 and W02-9, and remove supports from girt steel. Re-route the 3/4" and 1-1/4" conduits and cable shown on Sketch 3 currently connected to the JIC Box to provide clear access from the Boiler Room to the new Micromill Room between columns A11 and A12.
  - f. Re-route the two 1" and one 1-1/2" piping headers, both horizontal and vertical, currently along the bottom girt line, to provide clear access from the Boiler Room to the new Micromill Room between columns A11 and A12. (Sketches W02-3 and W02-4).
3. Relocate the following control circuits, conduits, boxes and equipment in order to clear routes for new piping for the Micronizer systems.
  - a. 3 horizontal conduits at Column A, EL. 244'-8 1/4"
    1. 3/4" inch conduit from Distribution Panel CF to Disconnect Switch for No. 16 Fly Ash Water pump (Sketches W02-5 and W02-6)
    2. 1" conduit from Distribution Panel CF to JB above hand rail leading to Building 46 pipe bridge (Sketches W02-5 and W02-7)

**WORK RELEASE**  
**Demolition, Relocation and Temporary Supports**

---

01011.3-5

3. 1" conduit from Distribution Panel DF to JB above hand rail leading to Building 46 pipe bridge (Sketches W02-5 and W02-7)
  - b. 3 vertical conduits at Column A, EL. 244'-8 1/4"
    1. 1-1/4" inch conduit to 16 Boiler Flyash Control Panel East of Existing Control Room (Sketches W02-5 and W02-8)
    2. 1-1/4" inch conduit to 16 Boiler Flyash Terminal JIB Box on El. 234'-6" between windows (Sketches W02-5 and W02-9)
    3. 3/4" conduit to 16 Boiler Flyash control Panel on Column A-10, El. 234'-6" (Sketches W02-5 and W02-8)
4. Relocate or abandon as required, the following misc. circuits, conduits, boxes and equipment in order to clear routes for new piping and mechanical systems to the Micronizer.
  - a. 1" conduit for motor starter for Steam Valve 260-060-E on Southwest Roof and along Southwest Wall of Boiler house. (Sketches W02-10 and W02-11)
  - b. Misc. lighting, conduit, and equipment as indicated on Sketches W02-12 through W02-18.
5. Grounding.
  - a. Perform all grounding in accordance with Kodak standards 16450 and 16451, and the National Electric Code.
  - b. Ensure that ground continuity on all relocated conduit and electrical systems are maintained.
6. Additional Work.
  - a. Furnish and install fireproof sealant materials for any penetrations of Building 31 or the Enclosure.
  - b. Furnish and install identification labels and tags for all relocated cable, conduit and electrical equipment.
  - c. Furnish all required unloading, storing, handling and installation of materials.
  - d. Perform construction cleanup.
  - e. Furnish all required tools and/or safety equipment.

**1.02 CONTRACT METHOD**

**WORK RELEASE**  
**Demolition, Relocation and Temporary Supports**

---

01011.3-6

NOT APPLICABLE.

**1.03 RELEASE DOCUMENTS**

The Release Documents consist of:

**A. Reference Specifications**

Execution of the work to be provided under this Scope of Work shall be in accordance with all applicable Kodak standards, specifications and construction practices, the drawings, and this Scope of Work. Kodak standard specifications applicable to this work include:

**1. Division 1 - General Requirements**

|                              |               |
|------------------------------|---------------|
| Project Coordination         | Section 01041 |
| Electrical Codes             | Section 01066 |
| Temporary Power and Lighting | Section 01511 |
| Final Cleaning               | Section 01710 |

**2. Divisions 16 - Electrical Specifications**

|  |                 |
|--|-----------------|
| Basic Electrical Requirements                      | Section 16010   |
| Rigid Conduit                                      | Section 16110.1 |
| Flexible Conduit                                   | Section 16110.4 |
| Pulling Cables                                     | Section 16125   |
| Conduit Boxes, Bodies and Fitting                  | Section 16131   |
| Electrical Penetrations of Fire Rated Construction | Section 16135   |
| Circuit and Equipment Identification               | Section 16196   |
| Grounding Systems                                  | Section 16450   |
| Bonding Methods                                    | Section 16451   |

**B. Drawings**

| Drawing/File Number | Rev - Date                | Title                                  |
|---------------------|---------------------------|--|
| Sketch W02-1        | Construction -<br>8/16/96 | Apron Feeder Level - EI 244'-8<br>1/4" |

**WORK RELEASE**  
**Demolition, Relocation and Temporary Supports**

---

01011.3-7

|               |                           |   |
|---------------|---------------------------|---|
| Sketch W02-2  | Construction -<br>8/16/96 | Coal Crusher Level - El 234'-6" -<br>Upper Girt   |
| Sketch W02-3  | Construction -<br>8/16/96 | Coal Crusher Level - El 234'-6" -<br>Lower Girt   |
| Sketch W02-4  | Construction -<br>8/16/96 | Column A12 - View looking<br>Northwest            |
| Sketch W02-5  | Construction -<br>8/16/96 | Column A El 244'-8" - Conduits                    |
| Sketch W02-6  | Construction -<br>8/16/96 | Fly Ash Disconnect Switch                         |
| Sketch W02-7  | Construction -<br>8/16/96 | Junction Box above Handrail                       |
| Sketch W02-8  | Construction -<br>8/16/96 | Fly Ash Control Panel                             |
| Sketch W02-9  | Construction -<br>8/16/96 | Fly Ash Junction Box                              |
| Sketch W02-10 | Construction -<br>8/16/96 | Steam Valve 260-060-E Local<br>Starter            |
| Sketch W02-11 | Construction -<br>8/16/96 | Boiler House South Wall<br>convenience receptacle |
| Sketch W02-12 | Construction -<br>8/16/96 | Misc Lighting 1                                   |
| Sketch W02-13 | Construction -<br>8/16/96 | Misc Lighting 2                                   |
| Sketch W02-14 | Construction -<br>8/16/96 | Misc Lighting 3                                   |
| Sketch W02-15 | Construction -<br>8/16/96 | Misc Lighting 4                                   |
| Sketch W02-16 | Construction -<br>8/16/96 | Misc Lighting 5                                   |
| Sketch W02-17 | Construction -<br>8/16/96 | Misc Lighting 6                                   |

**WORK RELEASE**  
**Demolition, Relocation and Temporary Supports**

---

01011.3-8

Sketch W02-18

Construction -  
8/16/96

Misc Lighting 7

2. Mechanical Drawings for Reference Only

**1.04 WORK BY OTHERS**

- A. Work of the Project which will be executed prior to the Work of this Release.

NOT APPLICABLE.

- B. Work of the Project which will be executed by other Contracts or Releases in conjunction with the Work of this Release.

1. Installation of cable tray within the WDPF Enclosure, between the WDPF Enclosure and Building 31, and inside building 31 at El. 272'-3".
2. Erection of Micro Fuel Mill Building addition.
3. Installation of Power Conduit and cable in the Building #31, Boiler #15 area.

**1.05 FUTURE WORK**

- A. Demolition of existing Coal handling starters, equipment, and conduit after installation and cutover of the new coal handling starters, equipment and circuits.
- B. Relocation of the East and West Dynamatic equipment.
- C. Installation of Micronizer mechanical equipment, piping, and ductwork.
- D. Installation of Micronizer electrical and control systems equipment, conduit and cable.
- E. Ensure that Work avoids encroachment into areas required for future work.

**1.06 WORK SEQUENCE**

- A. Construct Work in accordance with schedule.
- B. Construct Work to accommodate Owner's use of premises during construction.

**1.07 CONTRACTOR'S USE OF PREMISES**

NOT APPLICABLE.

**1.08 OWNER OCCUPANCY**



**WORK RELEASE**  
**Demolition, Relocation and Temporary Supports**

---

01011.3-9

NOT APPLICABLE.

**1.09 PARTIAL OWNER OCCUPANCY**

NOT APPLICABLE.

**1.10 PRE-ORDERED MATERIALS**

**A. Equipment and/or materials pre-purchased for this Release**

NOT APPLICABLE

**B. Construction is to order the balance of the materials needed for work on this release.**

**C. Construction Manager shall provide for ordering of material per this Release, and referenced drawings and Bills of Material except as noted above.**

**D. Construction Manager's Responsibilities**

1. Arrange for and deliver necessary work release specifications and drawings, Sketches, product data and installation instructions to the installation crew.
2. Arrange and pay for pre-purchased material deliveries to the site, in accordance with the Construction Schedule.
3. Deliver Supplier's Bills of Material to installation crew.
4. Inspect deliveries jointly with installation crew.
5. Submit claims for transportation damage.
6. Arrange for replacement of damaged, defective, or missing items.
7. Arrange for manufacturer's warranties, bonds, service, inspections, as required.

**E. Installation Crew Responsibilities**

1. Coordinate execution work and manpower availability with the project's Construction Schedule.
2. Review work release specifications and drawings, and installation instructions.
  - a. Submit to Construction Manager a notification of any discrepancies or problems anticipated in the use of information or materials furnished or required for work on this Release.
3. Receive and unload products at the site.
4. Promptly inspect products, jointly with Construction Manager, record shortages, damaged, or defective

**WORK RELEASE**  
**Demolition, Relocation and Temporary Supports**

---

01011.3-10

5. Handle products at the site, including uncrating and storage.
6. Protect products from exposure to elements and damage.
7. Assemble, install, connect, adjust, and finish products, as stipulated in the respective Section of specifications and per the manufacturers instructions..
8. Repair or replace items damaged by the installation crew.

**PART 2 - PRODUCTS**

Not Used

**PART 3 - EXECUTION**

Not Used

**END OF SECTION**

Starting Equipment and conduit:  
Temporarily support when girt removed.  
Demolish after new starters installed.

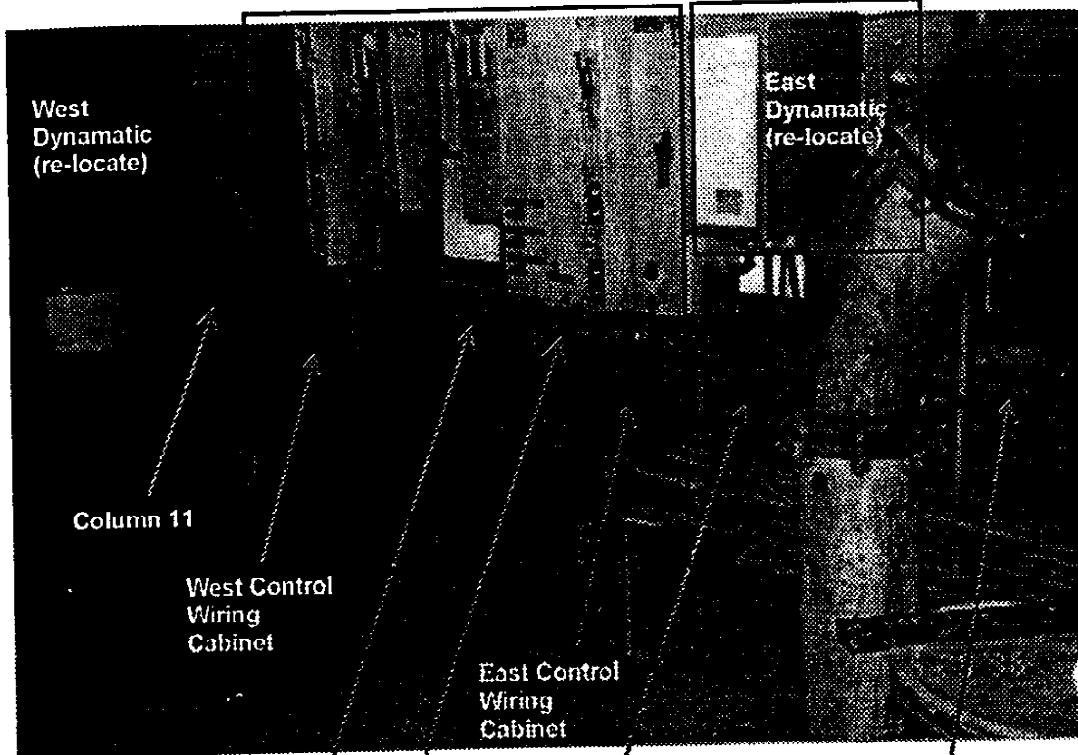

Remove Braces from Girt Steel

1-1/4" Conduit from Control Wiring Cabinets

Remove Braces from Girt Steel



**SKETCH W02-1**

Apron Feeder Level

EI. 244'-8 1.4"

8/16/96

Designer:

Remove Braces from  
Girt Steel and install  
temp. support to floor

Remove Braces from  
Girt Steel and install  
temp. support to floor

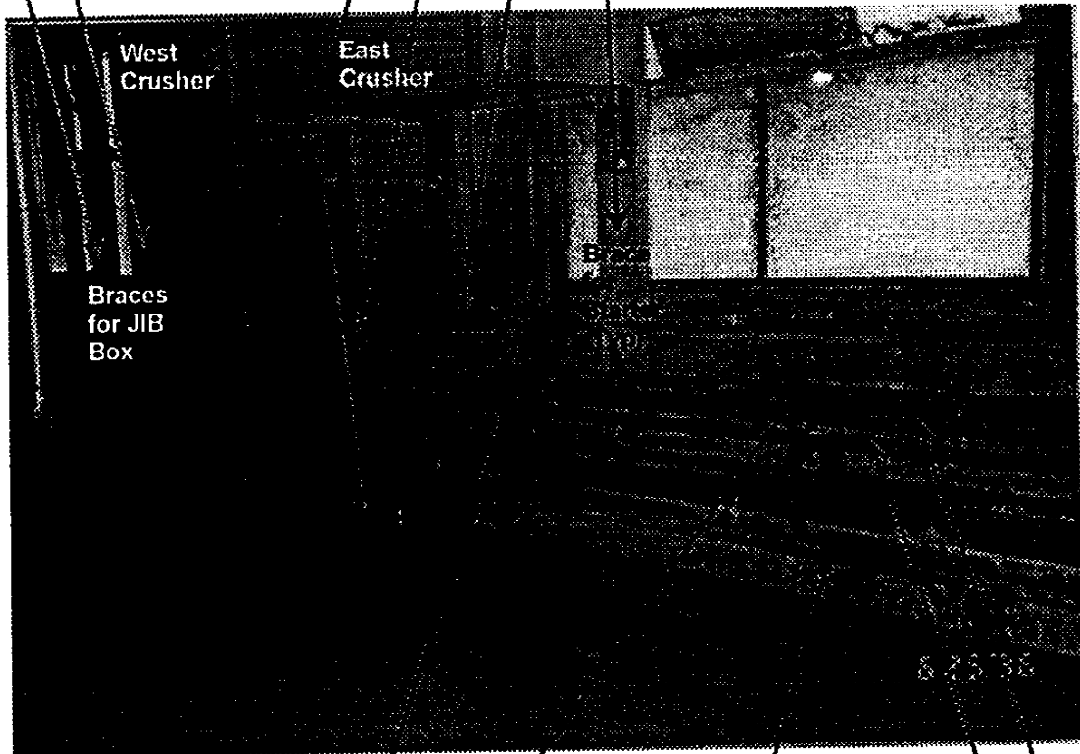

Remove Braces from  
Girt Steel

Piping to be relocated

Temporarily re-support  
Conduit run to floor  
Conduit to be relocated

**SKETCH W02-2**

Apron Feeder Level  
Upper Girt-El. 234'-6"  
8/16/96

Designer:

Conduit should not require additional support in order to remove girt line

Relocate paging equipment and cable

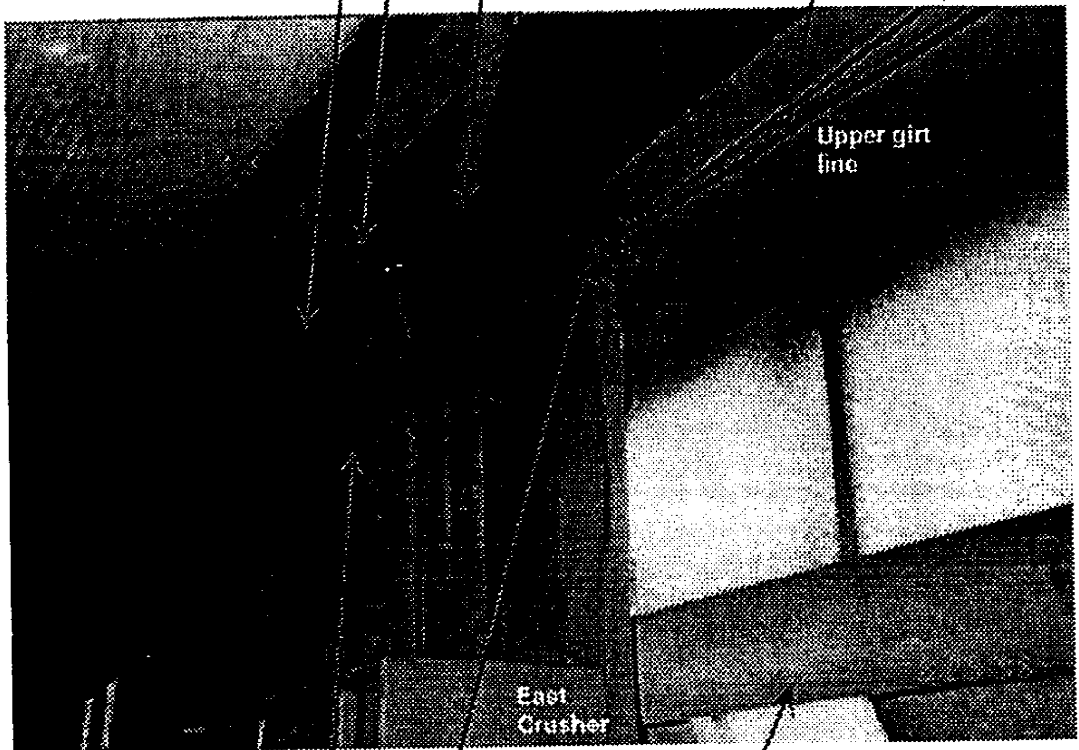

Remove Braces from Girt Steel and install temp. support to building steel

Piping to be relocated

**SKETCH W02-3**

Apron Feeder Level  
El. 234'-6"-Lower Girt  
8/16/96

Designer:

RELOCATE 1" AND 1-1/2" HEADERS BOTH  
VERTICAL AND HORIZONTAL FOR ACCESS  
FROM BOILER ROOM TO NEW MICROMILL  
ROOM (BETWEEN COLS A-11 THROUGH A-12)

COLUMN A-12

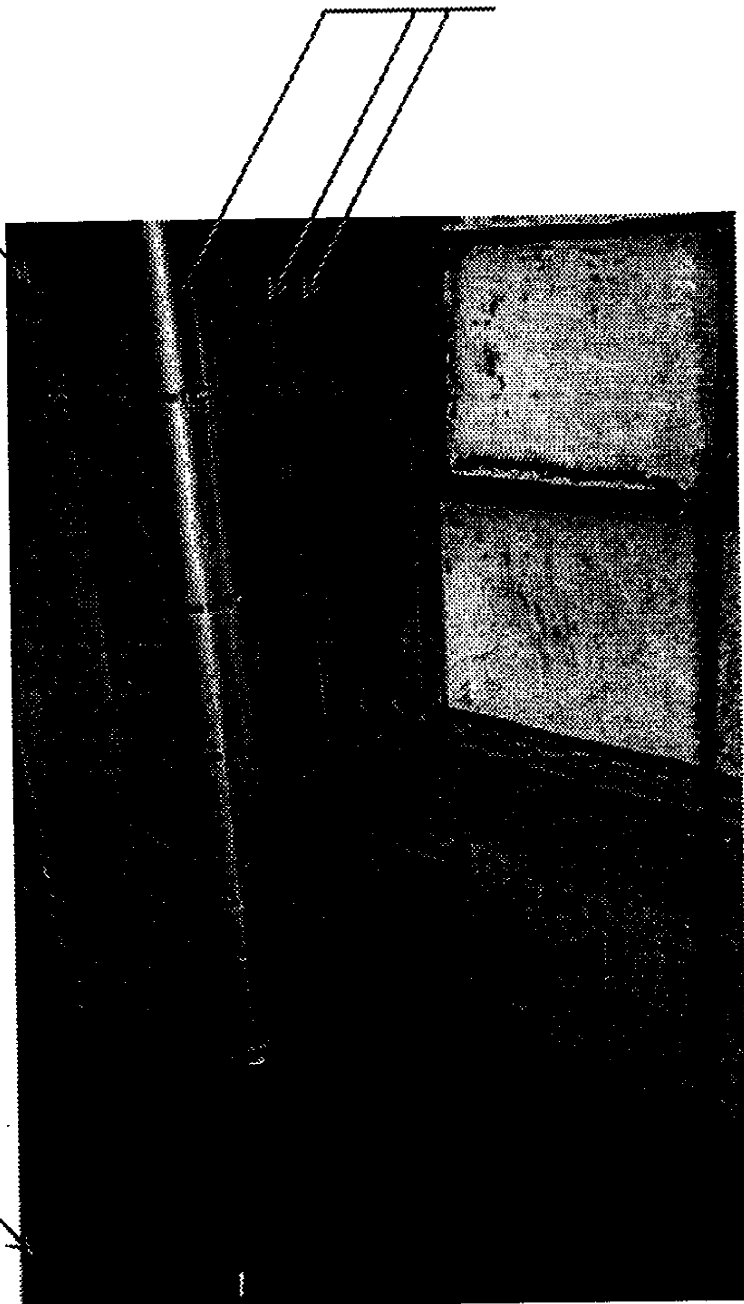

FLOOR EL 234'-6"

**SKETCH W02-4**  
Column A-12  
View Looking Northwest  
8/16/96  
Designer:

3 VERTICAL CONDUITS, COL. A, EL. 244'-8", TOP TO BOTTOM

- 1-1/4" - TO FLYASH CONTROL PANEL EAST OF EXISTING CONTROL ROOM (SKETCH W02-8)
- 1-1/4" - TO 16 BOILER FLYASH JIC BOX ON EL. 234'-6" BETWEEN WINDOWS (SKETCH W02-9)
- 3/4" - TO FLYASH CONTROL PANEL ON EL 234'-6" ON COL. A-10 (SKETCH W02-8)

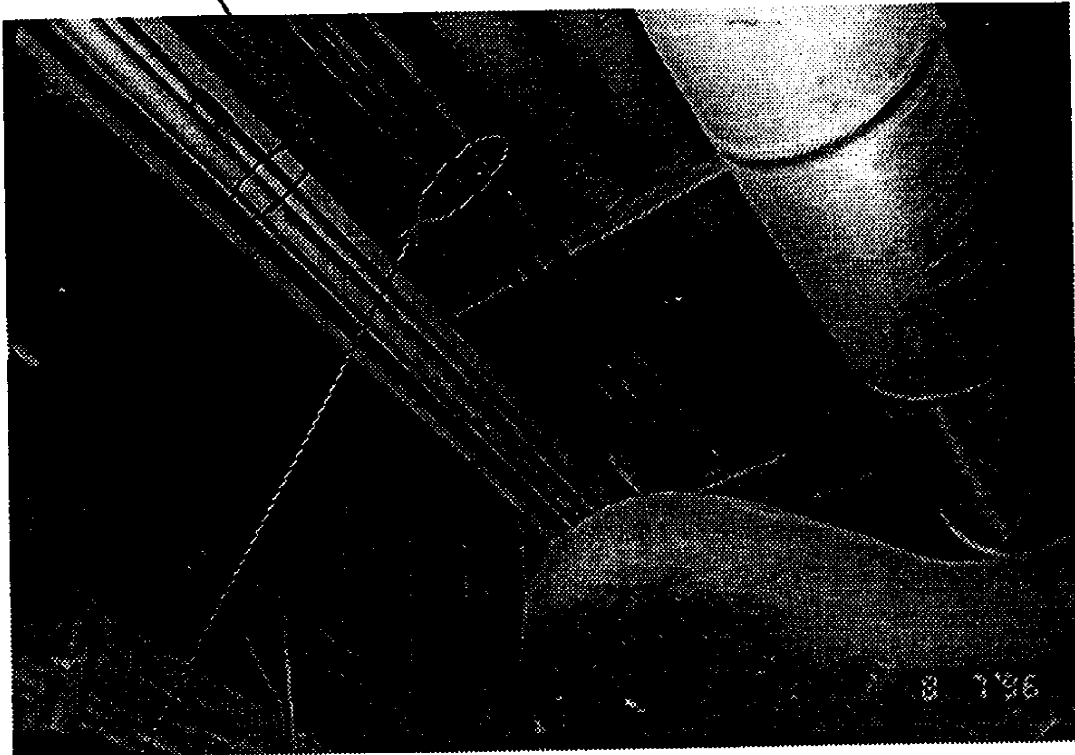

3 HORIZONTAL CONDUITS, COL. A, EL. 244'-8", NORTH TO SOUTH

- 3/4" - FROM DISTRIBUTION PANEL CF TO DISC SWITCH FOR 16 FLYASH WATER PUMP (SKETCH W02-6)
- 1" - FROM DISTRIBUTION PANEL CF TO JB ABOVE HAND RAIL LEADING TO BUILDING 46 PIPE BRIDGE (SKETCH W02-7)
- 3/4" - FROM DISTRIBUTION PANEL DF TO JB ABOVE HAND RAIL LEADING TO BUILDING 46 PIPE BRIDGE (SKETCH W02-7)

**SKETCH W02-5**

Column A  
El. 244'-8" - Conduits  
8/16/96

Designer:

CONDUIT

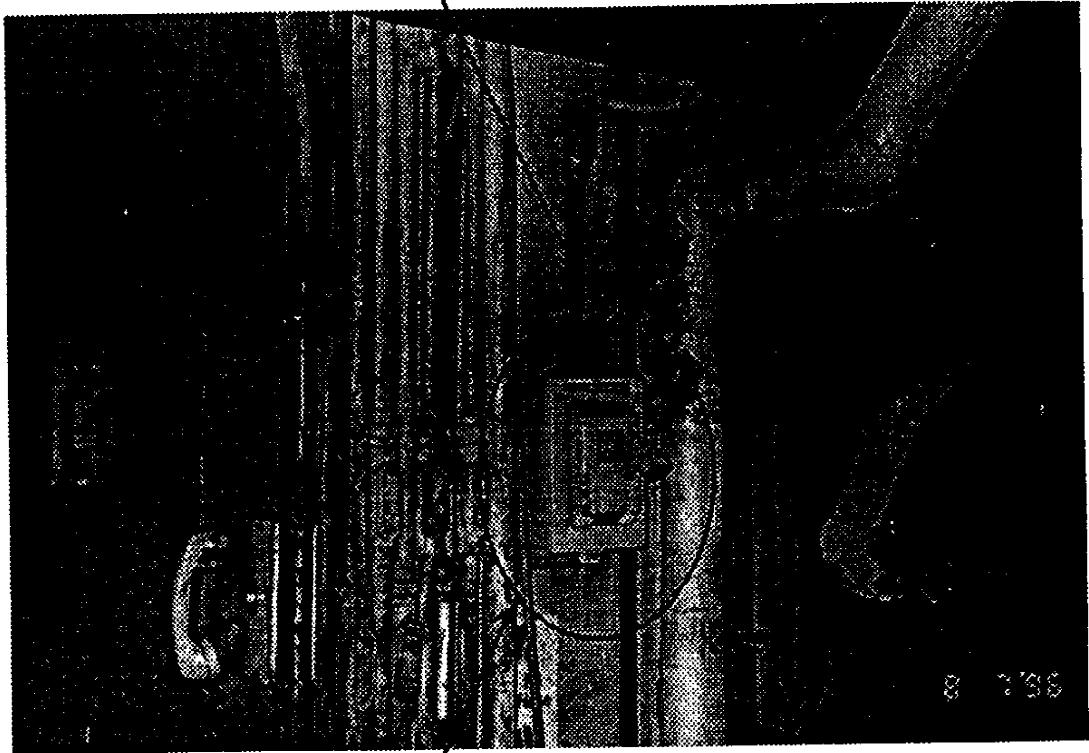

DISC. SWITCH FOR FLYASH WATER  
PUMP #16 AT COL. A-10  
EL. 244'-8"

**SKETCH W02-6**  
Fly Ash Disconnect  
Switch  
8/16/96

Designer: \_\_\_\_\_



CONDUIT

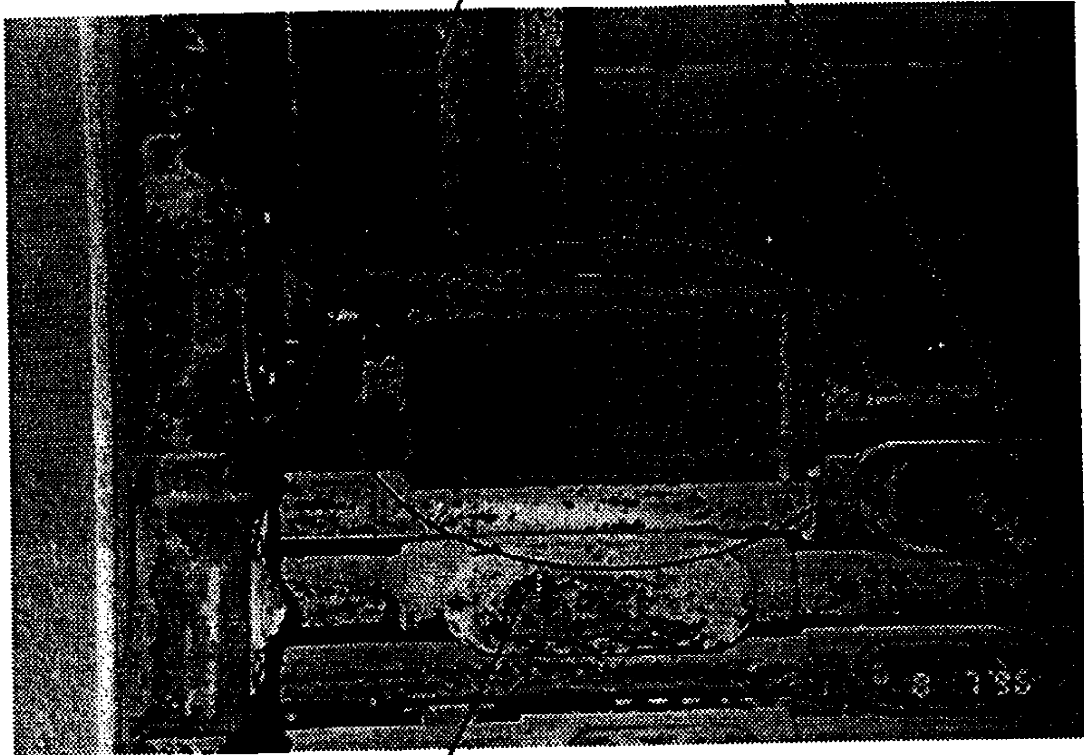

JUNCTION BOX ABOVE HANDRAIL  
LEADING TO PIPE BRIDGE  
FOR BUILDING #46

**SKETCH W02-7**

Junction Box  
Above Hand Rail  
8/16/96

Designer:

CONDUIT

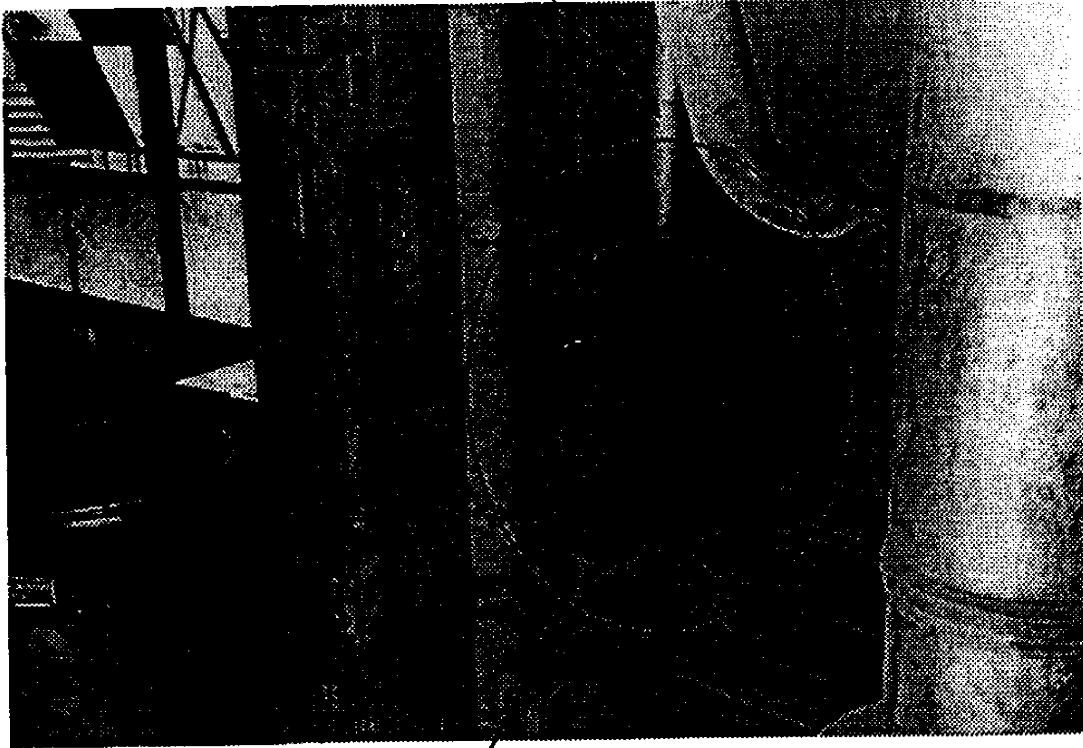

FLY ASH CONTROL PANEL  
COLUMN A-10, EL. 244'-8"

**SKETCH W02-8**

Fly Ash Control  
Panel

8/16/96

Designer:

CONDUIT

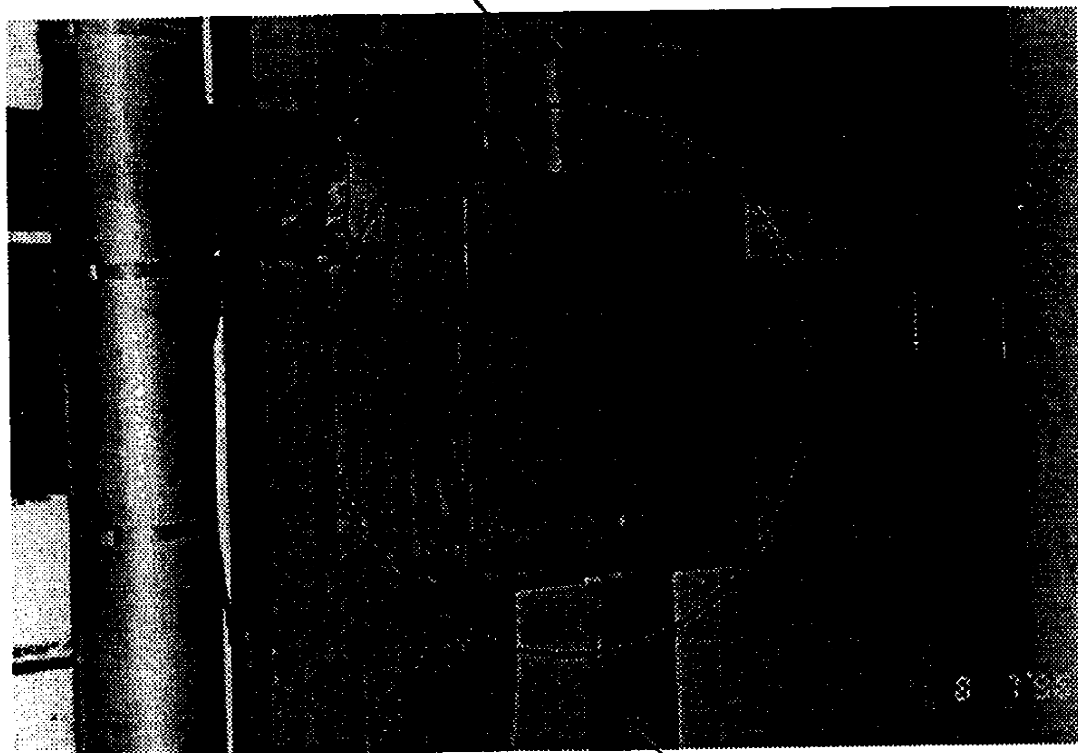

CONDUIT

FLY ASH CONTROL PANEL  
COLUMN A-10, EL. 244'-8"

**SKETCH W02-9**  
Fly Ash Junction  
Box  
8/16/96

Designer:

1" CONDUIT FOR STARTER  
FOR STEAM VALVE 260-060-E  
OF SOUTHEAST ROOF DOOR OF  
STARTER TAGGED "EAST/WEST TIE  
LINE 260#-60"

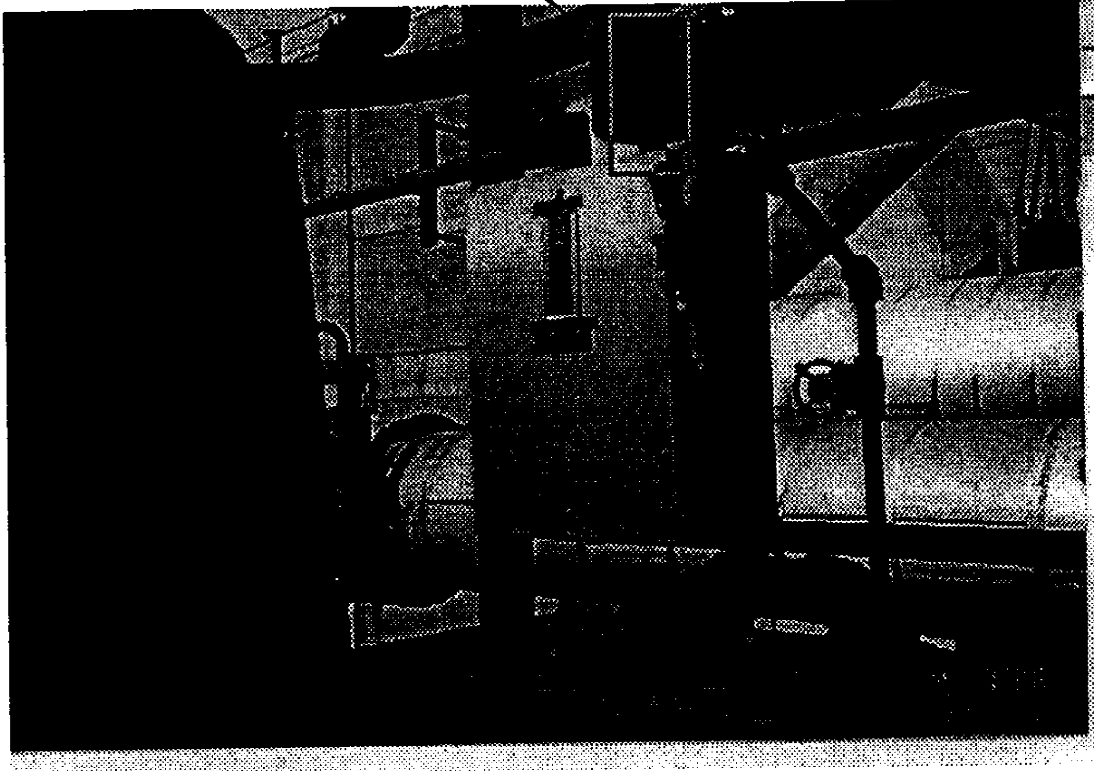

**SKETCH W02-10**  
Steam Valve 260-060E  
Motor Starter  
8/16/96  
Designer:

1" CONDUIT, SOUTH WALL OF THE BOILER  
HOUSE, CONTINUES TO SOUTHWEST ROOF FOR  
STEAM VALVE 260-060-E



CONVENIENCE RECEPTACLE

**SKETCH W02-11**  
Boiler House South  
Wall and Conv. Recept.  
8/16/96

Designer:

WARNING HORN AND RELATED  
CONDUIT AT THE REAR OF THE BOILER  
EL. 230'-0"

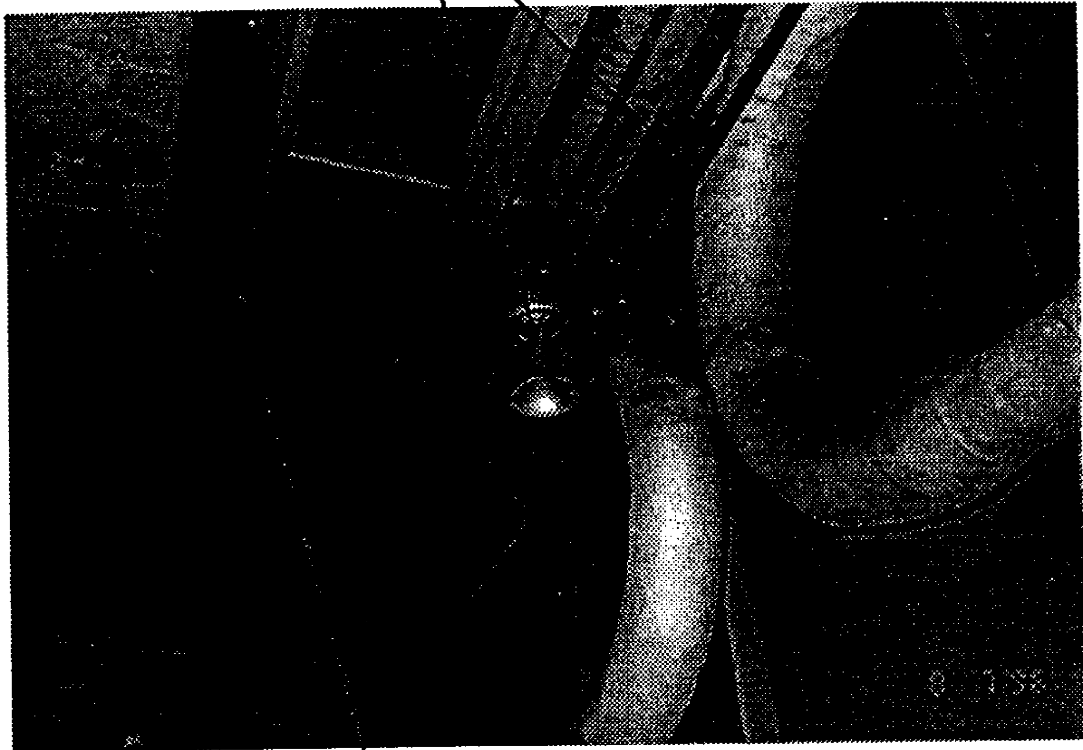

LIGHTING CONDUIT AT THE  
REAR OF THE BOILER  
EL. 230'-0"

**SKETCH W02-12**  
Miscellaneous &  
Lighting No. 1  
8/16/96

Designer:

LIGHTING AND RELATED CONDUIT  
AT THE REAR OF THE BOILER  
EL 230'-0"

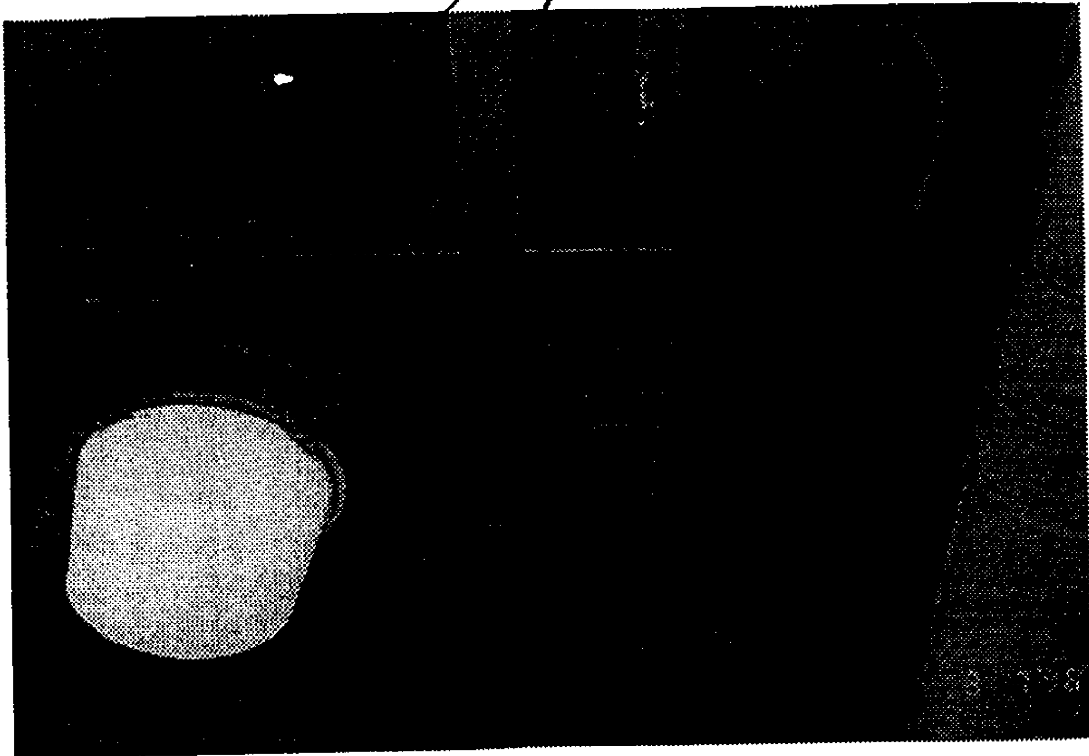

**SKETCH W02-13**  
Miscellaneous &  
Lighting No. 2  
8/16/96

Designer:

LIGHTING AND RELATED CONDUIT  
AT THE REAR OF THE BOILER  
EL 230'-0"

GRATING  
EL. 238'-9"

VIEW LOOKING SOUTHWEST

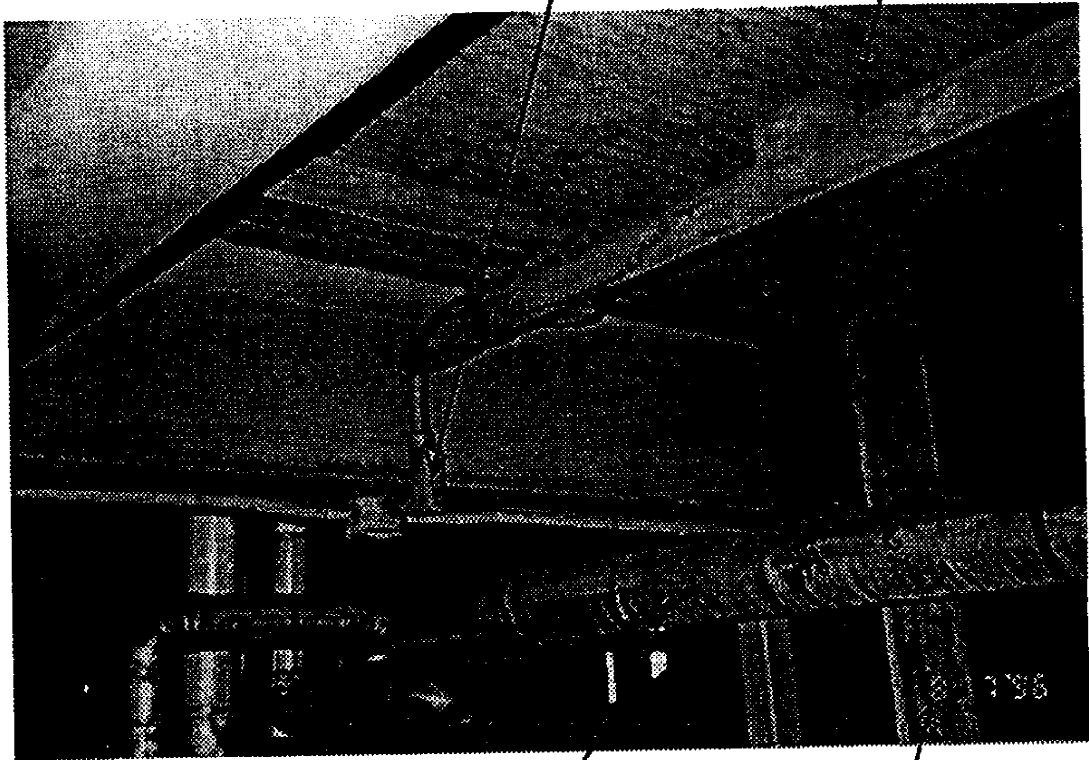

1-1/2" OR 2" STEAM LINE  
TO BE RELOCATED TO CLEAR  
8" COAL PIPE RISERS  
(REF: PARSONS POWER  
DWG E03115-333-019)

COLUMN D-10

**SKETCH W02-14**  
Miscellaneous &  
Lighting No. 3  
8/16/96

Designer:



LIGHTING AT THE REAR  
OF THE BOILER  
EL 238

LIGHTING CONDUIT AT  
THE REAR OF THE BOILER  
EL 238'

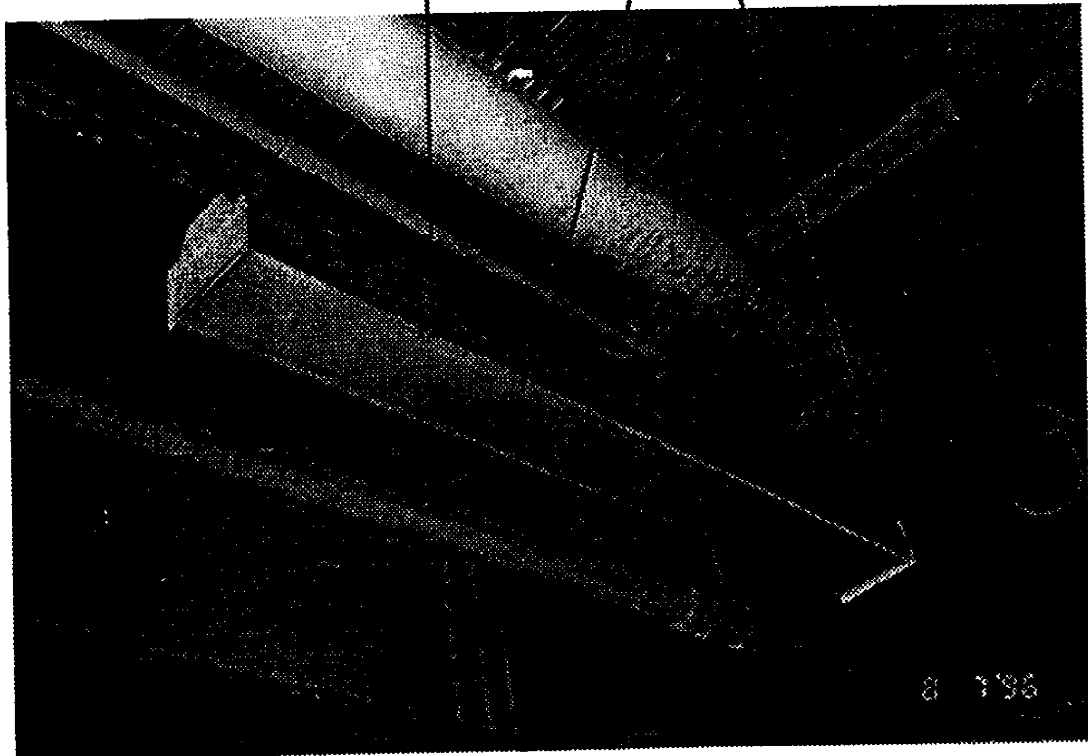

VIEW LOOKING SOUTH

**SKETCH W02-15**  
Miscellaneous &  
Lighting No. 4  
8/16/96

Designer:

LIGHTING FIXTURES

LIGHTING CONDUIT

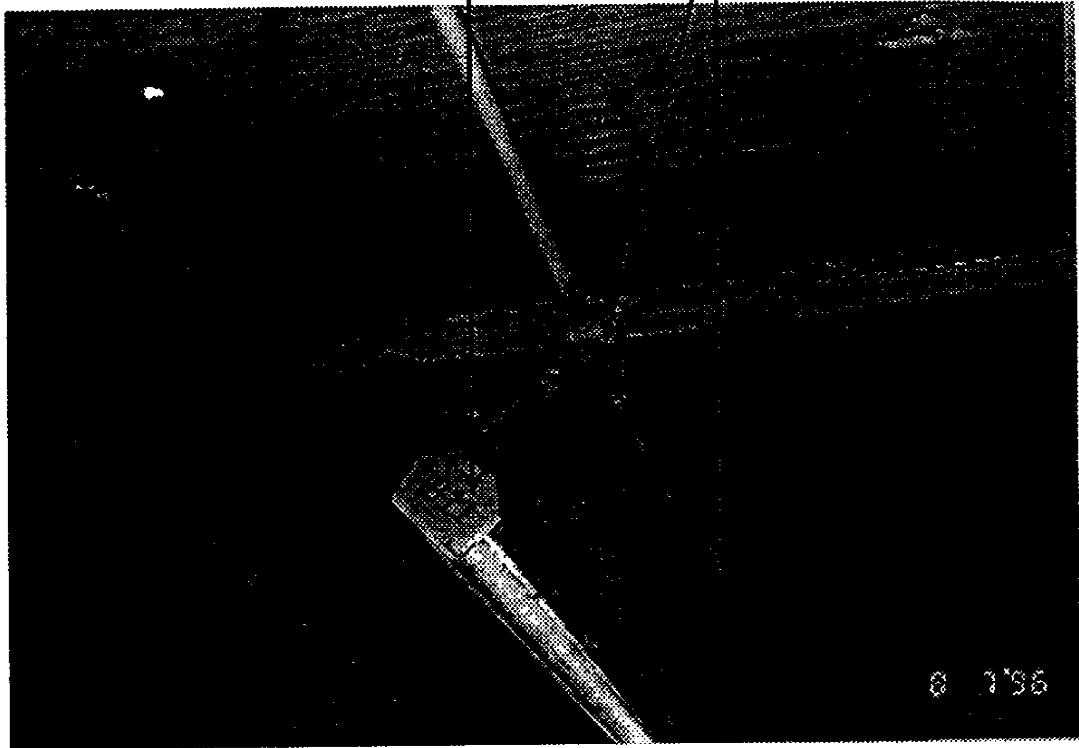

CONDUIT AND LIGHTING  
LOOKING UP FROM EL. 249'-8" TO THE  
UNDERSIDE OF EL. 260'-8" IN THE  
BOILER AREA

**SKETCH W02-16**  
Miscellaneous &  
Lighting No. 5  
8/16/96

Designer:

LIGHITING FIXTURES

LIGHITING CONDUIT

VIEW IS LOOKING NORTH

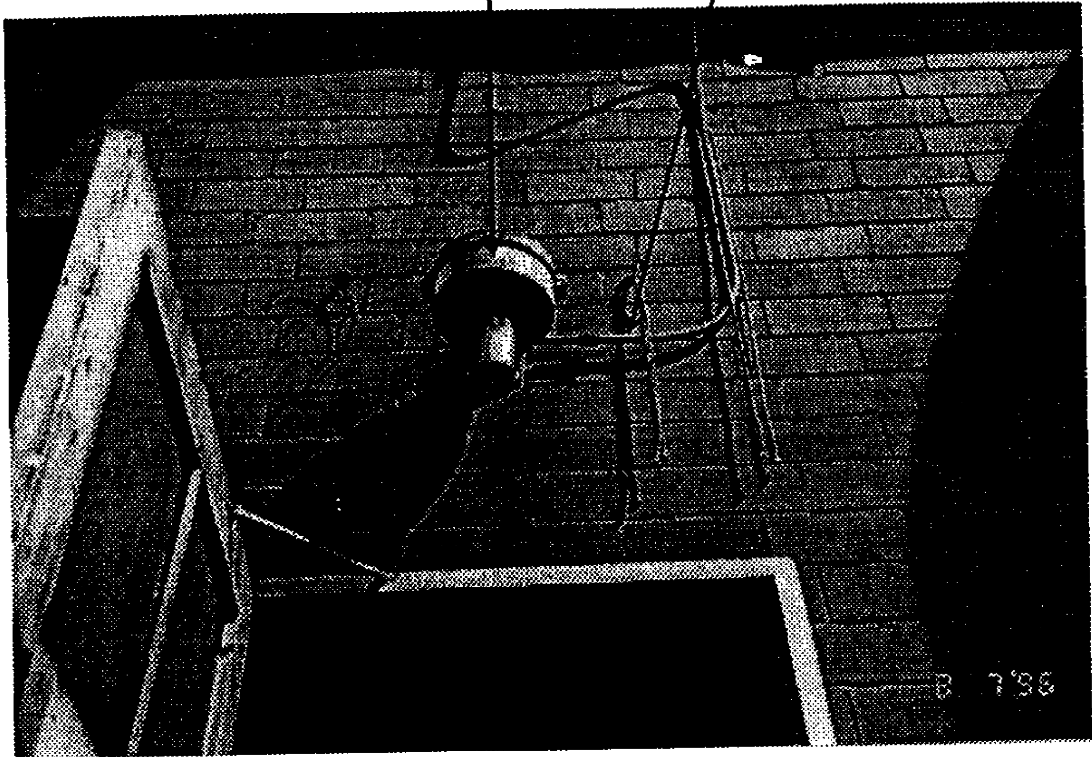

LIGHITING AND CONDUIT ABOVE OUTSIDE  
OF DOOR LEADING FROM SOUTHWEST  
ROOF TO BOILER HOUSE AT COL. "E", EL 278'-3"

**SKETCH W02-17**  
Miscellaneous &  
Lighting No. 6  
8/16/96

Designer:

LIGHITING FIXTURES

LIGHITING CONDUIT

VIEW IS LOOKING SOUTH



LIGHTING AND CONDUIT ABOVE INSIDE  
OF DOOR LEADING TO SOUTHWEST  
ROOF FROM BOILER HOUSE AT COL. "E", EL 278'-3"

**SKETCH W02-18**  
Miscellaneous &  
Lighting No. 7  
8/16/96

Designer:

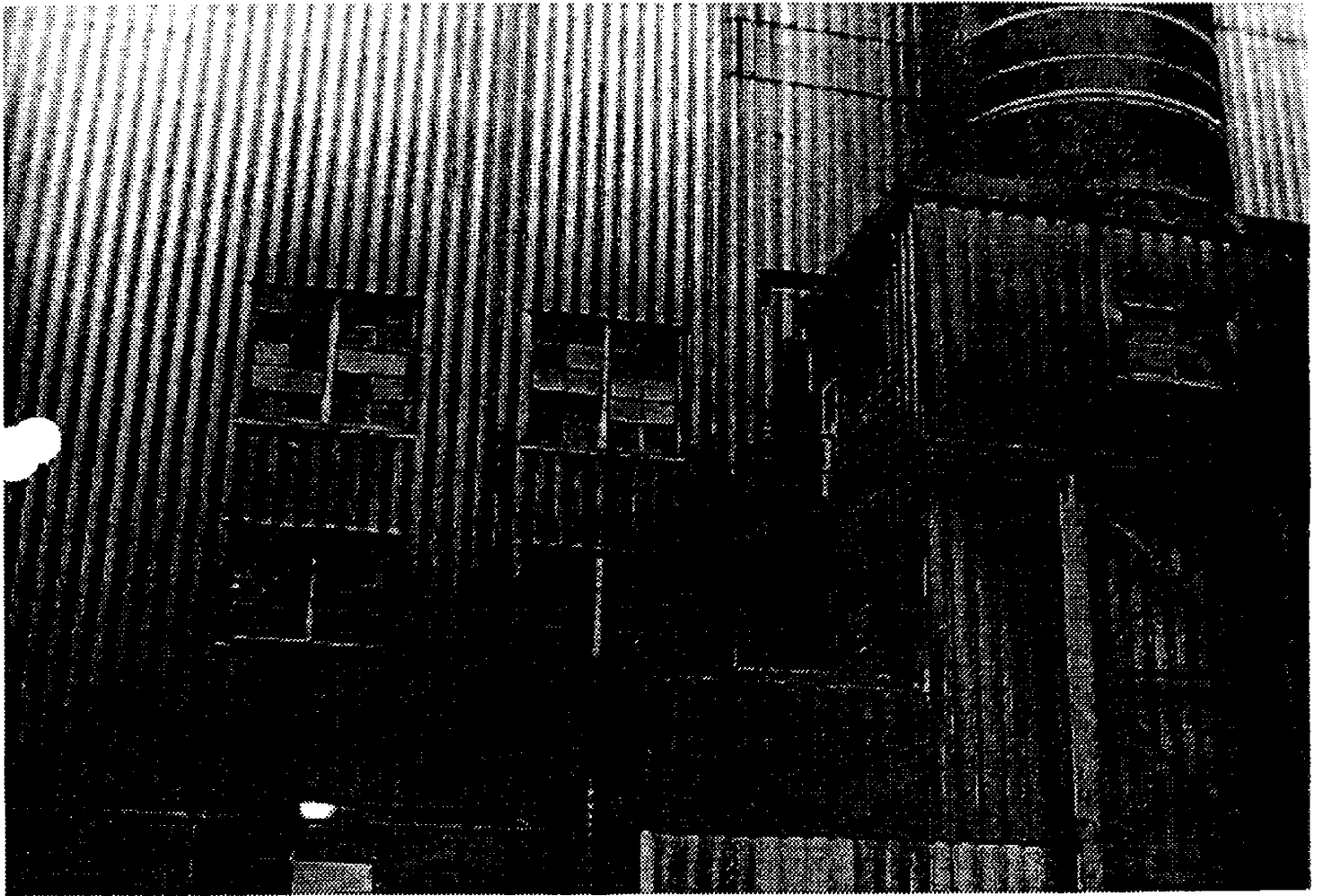

NEW BUILDING ADDITION LOCATION  
(LOOKING SOUTH)

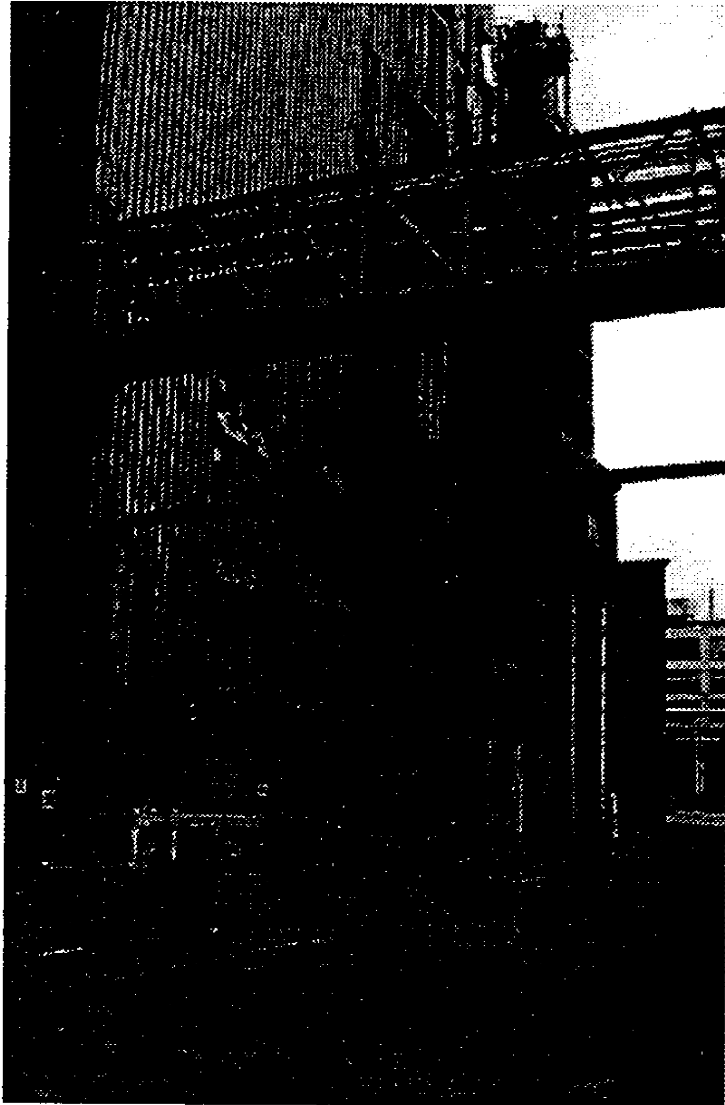

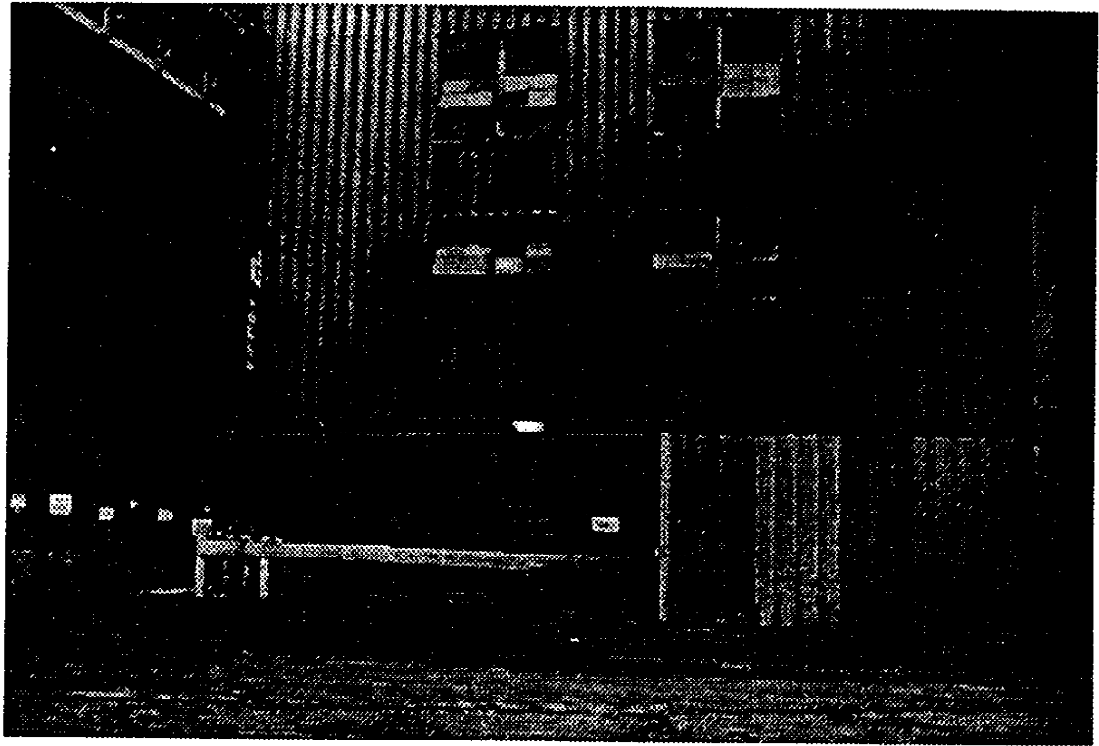

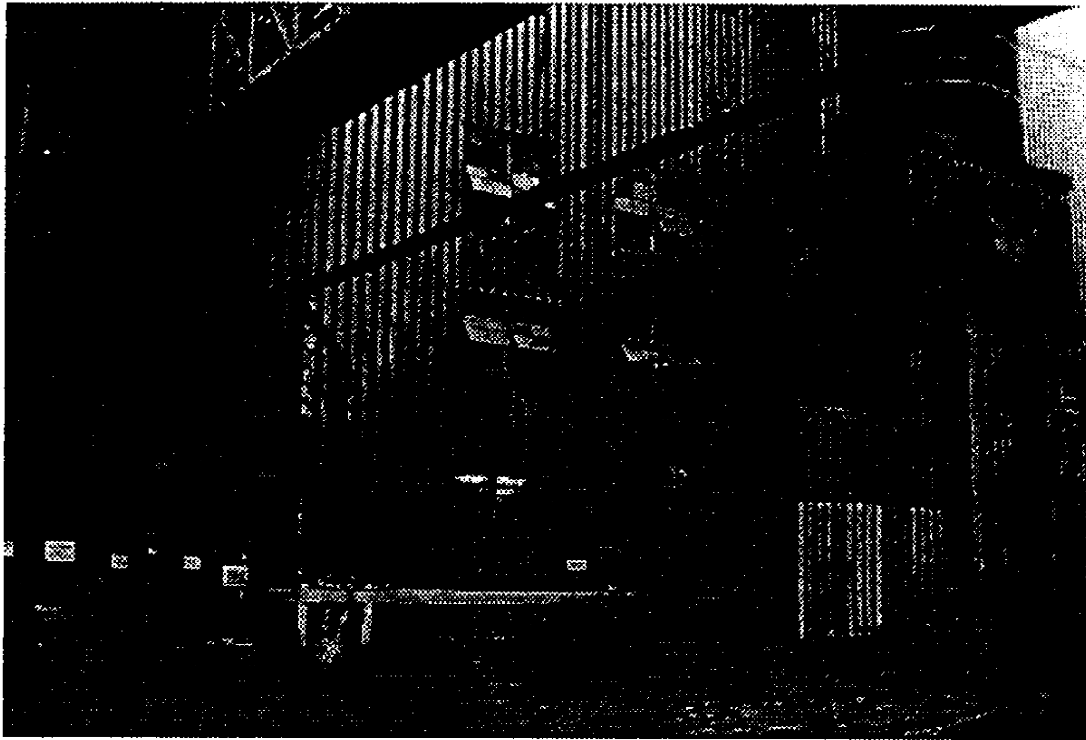



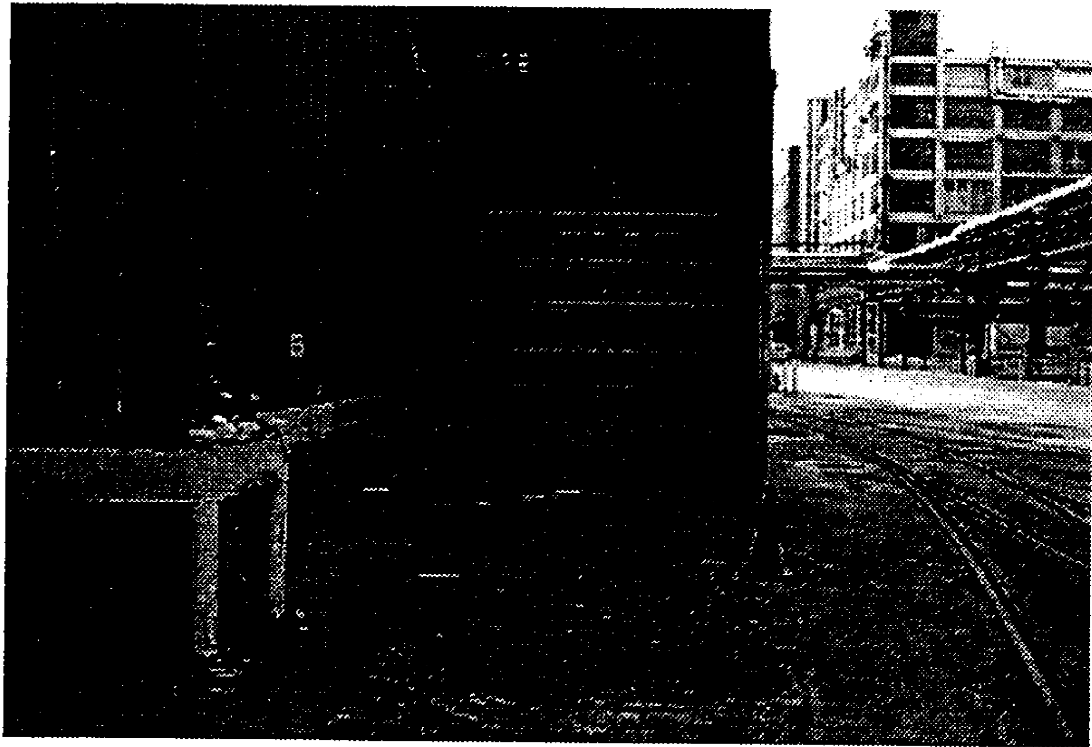

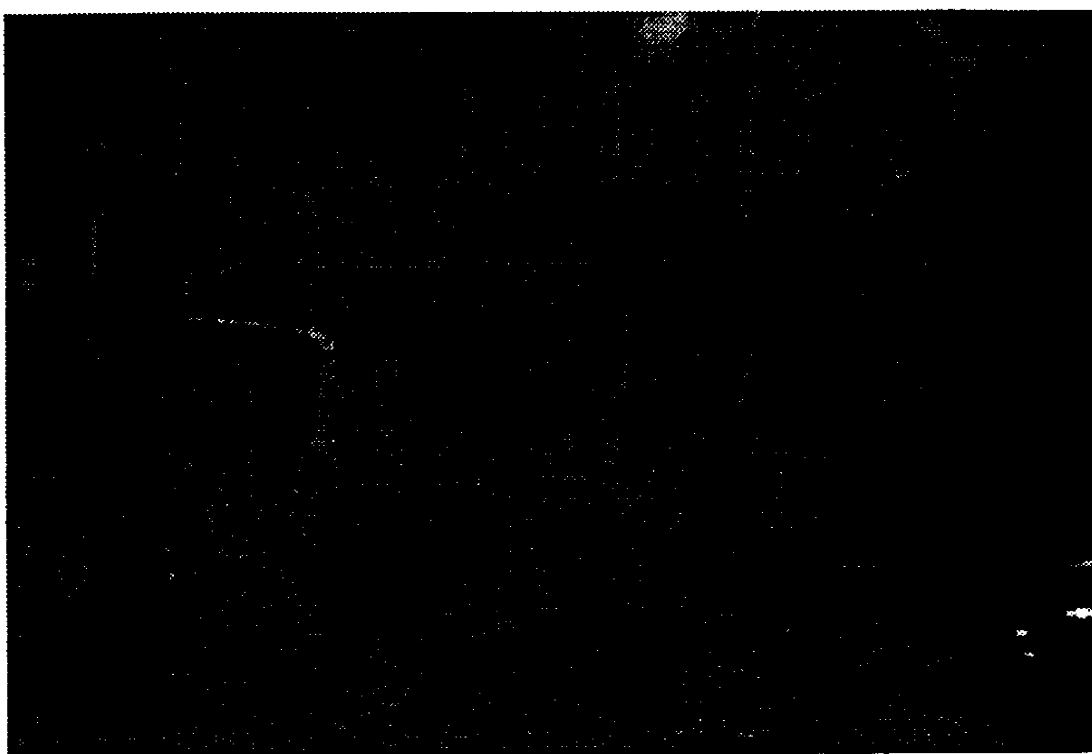

Boiler REAR  
(INJECTOR LOCATIONS)

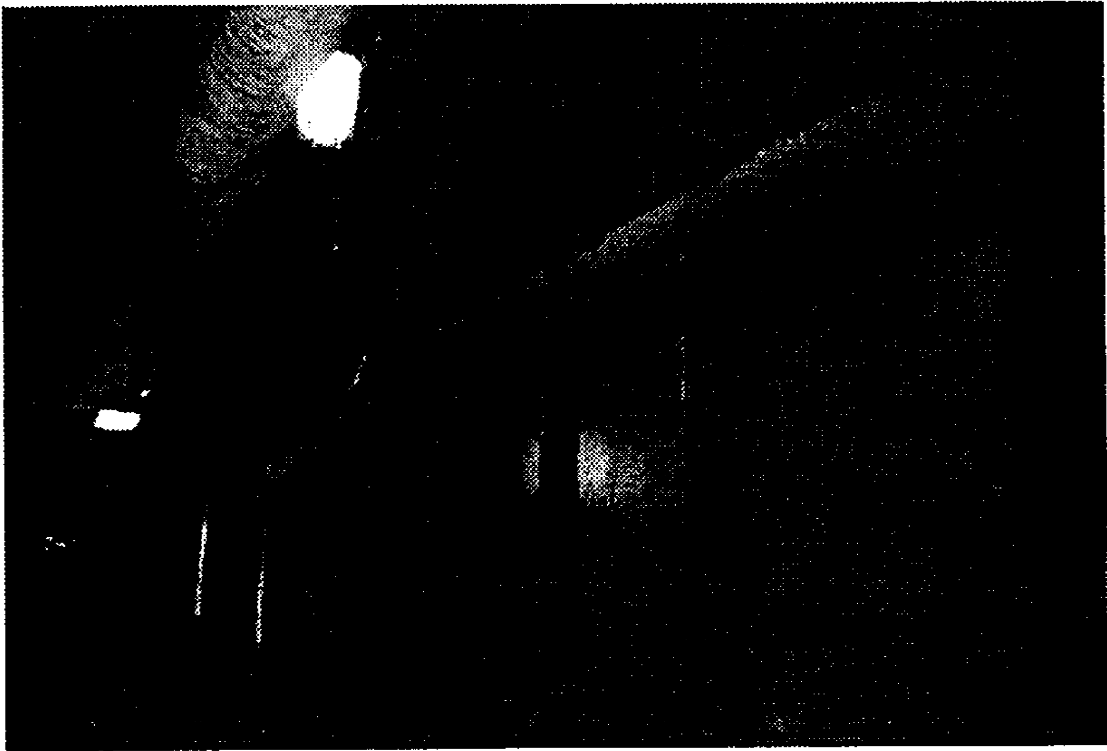

BOILER REAR  
(INJECTOR LOCATIONS)

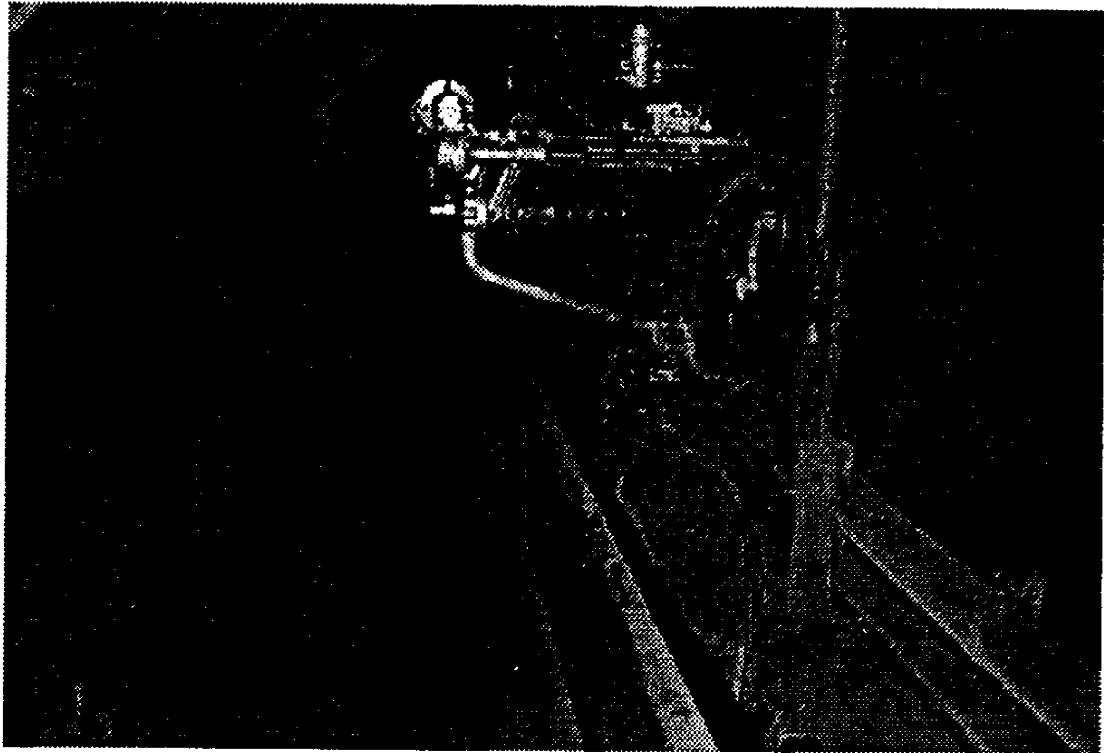

Boiler REAR  
@ IK Sootblower CATWALK  
(LOOKING EAST)

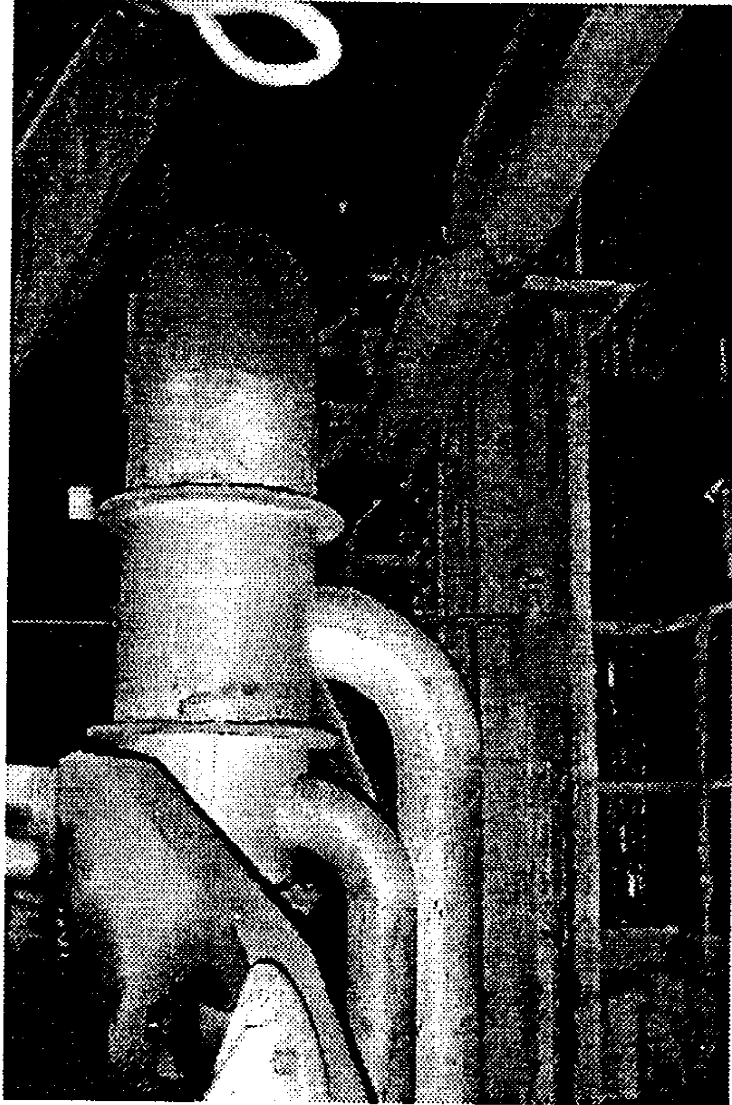

FEEDER FLOOR,  
LOOKING EAST @ TEMP. AIR DUCT

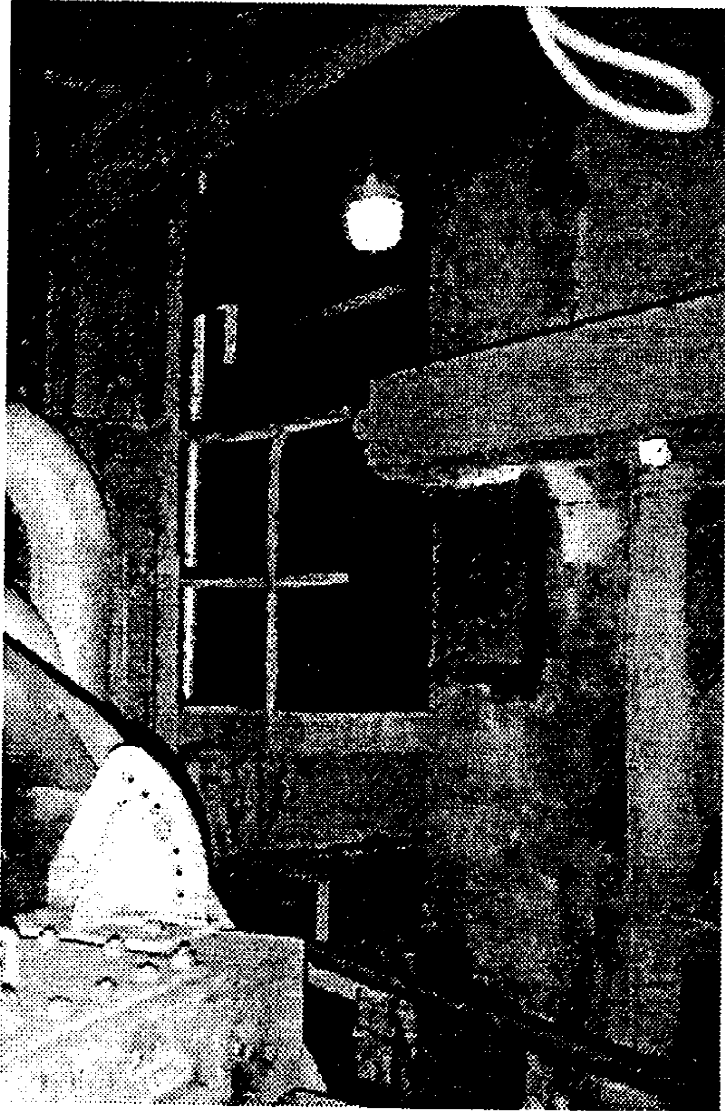

FEEDER FLOOR, EAST END,  
LOOKING SE.

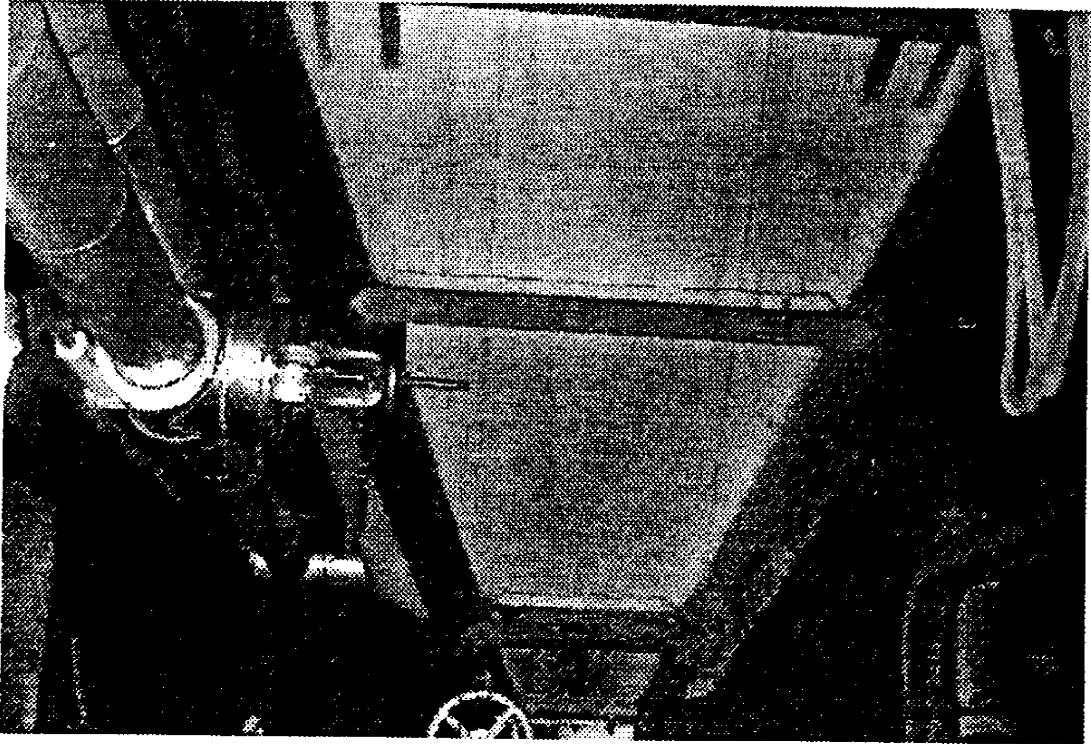

FEEDER FLOOR, EAST HOPPER,  
LOOKING EAST

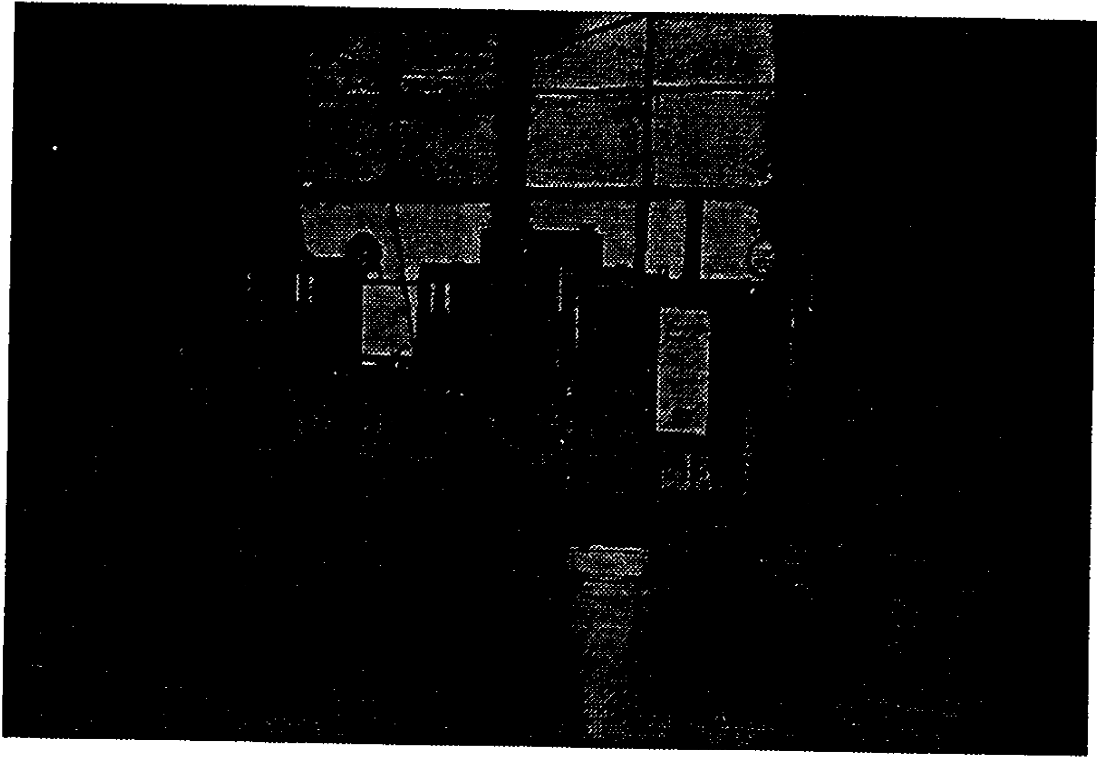

FEEDER FLOOR,  
LOOKING NORTH.



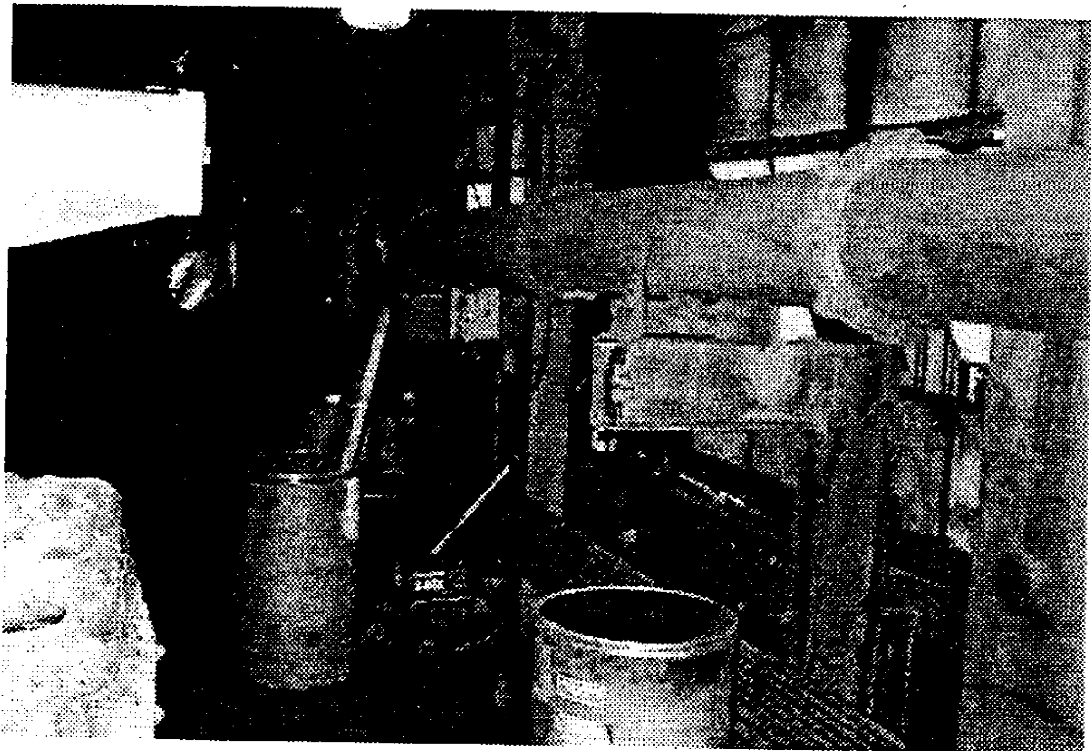

FEEDER FLOOR,  
LOOKING NW

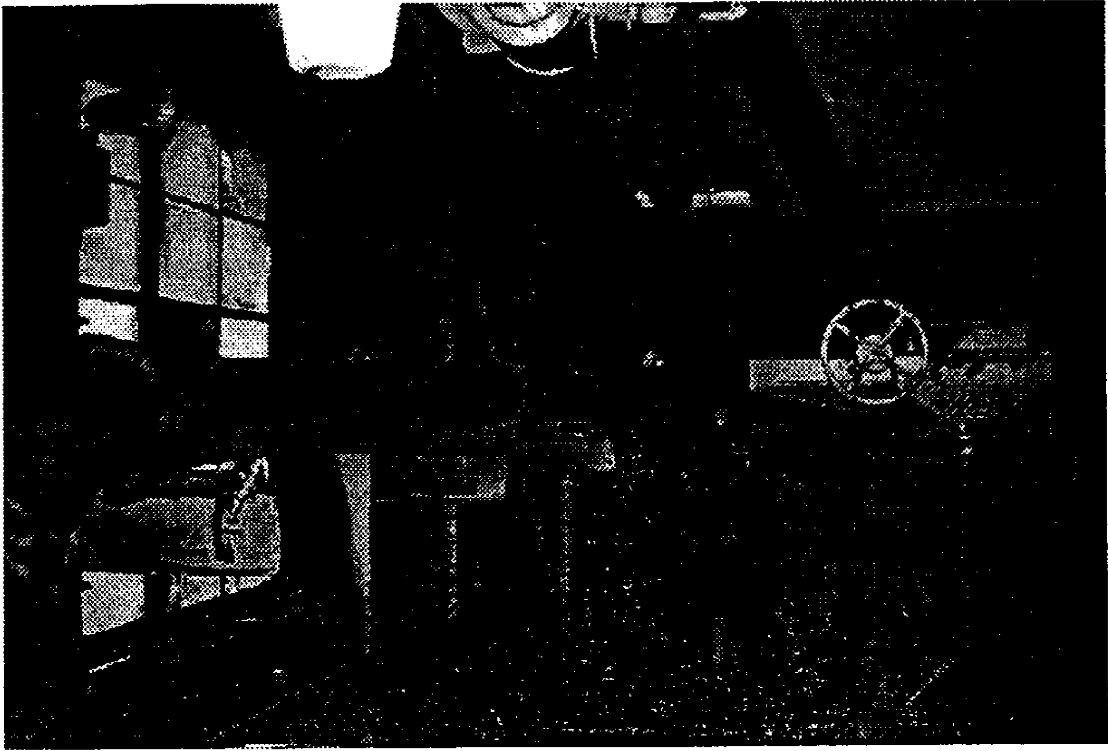

FEEDER FLOOR  
(LOOKING NE)

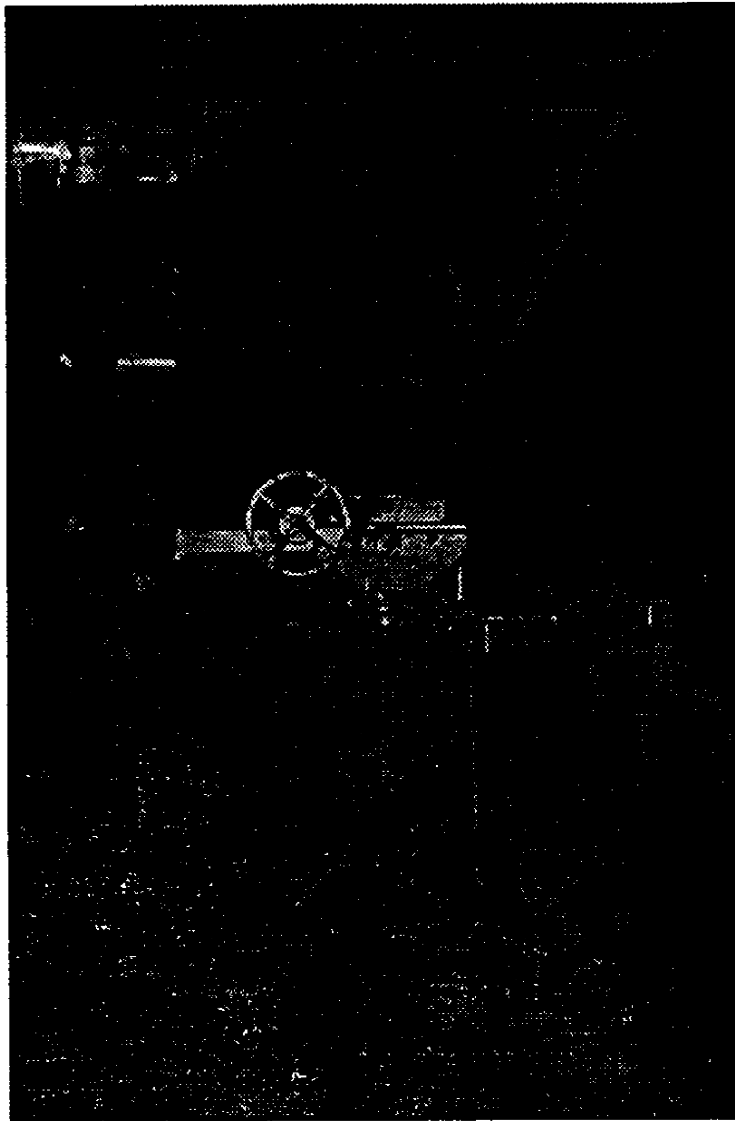

FEEDER FLOOR  
EAST FEEDER  
(LOOKING EAST)

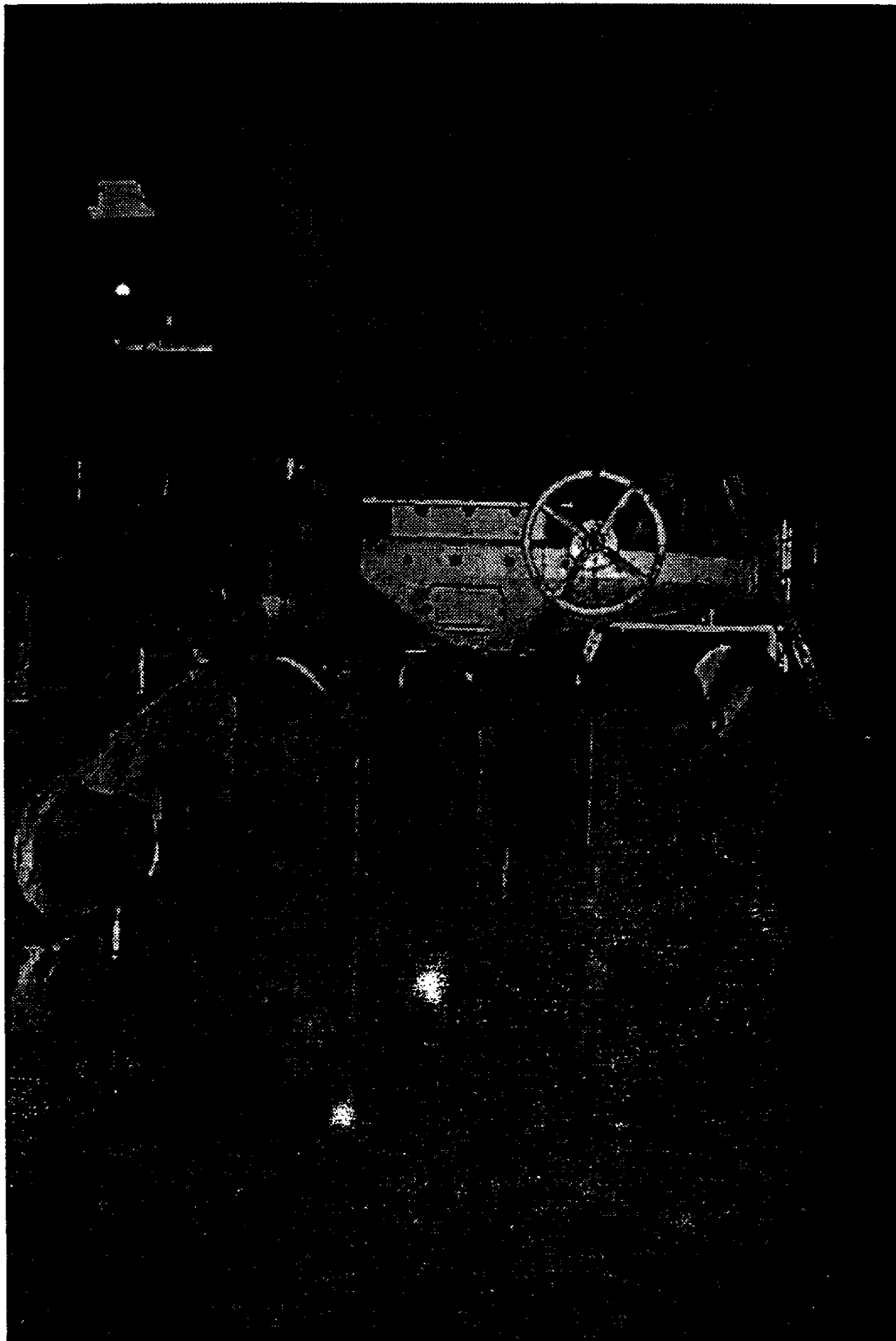

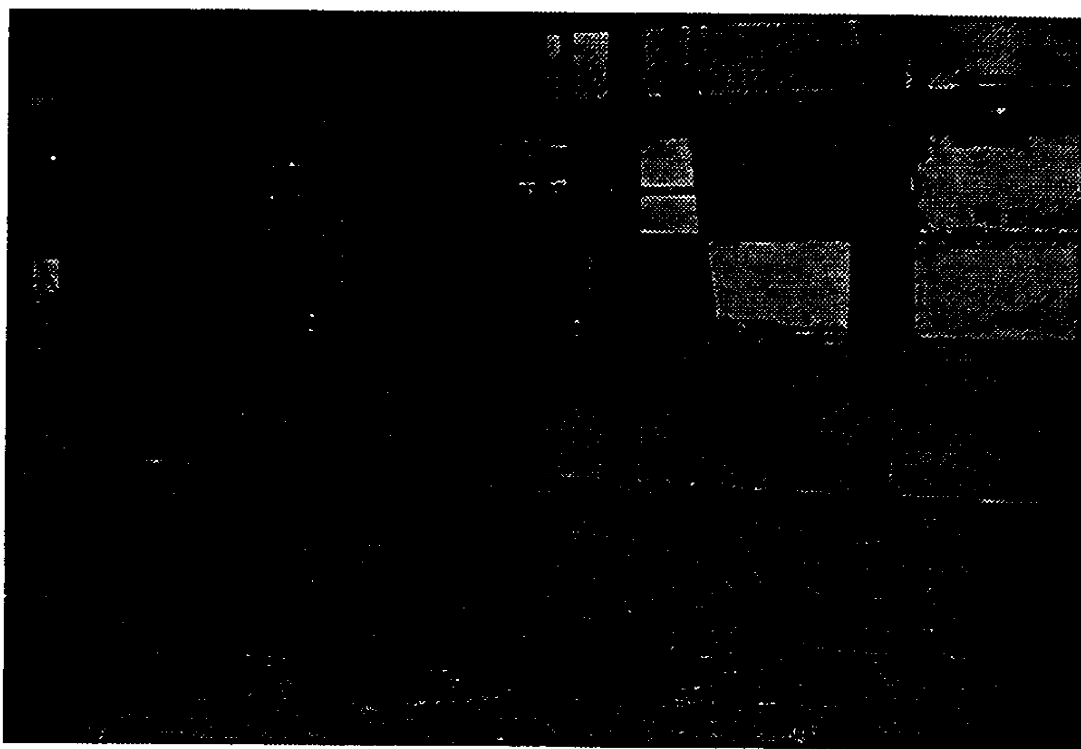

CRUSHER FLOOR,  
STAR SEAL CABS,  
LOOKING NORTH

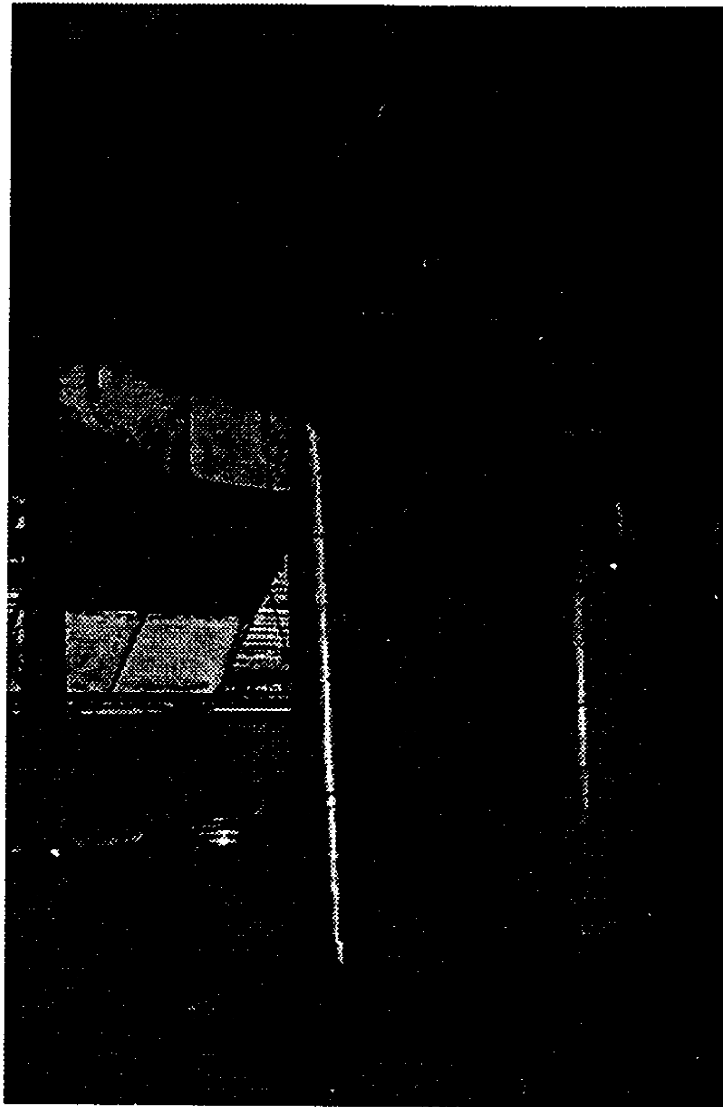

CRUSHER FLOOR,  
LOOKING NORTH

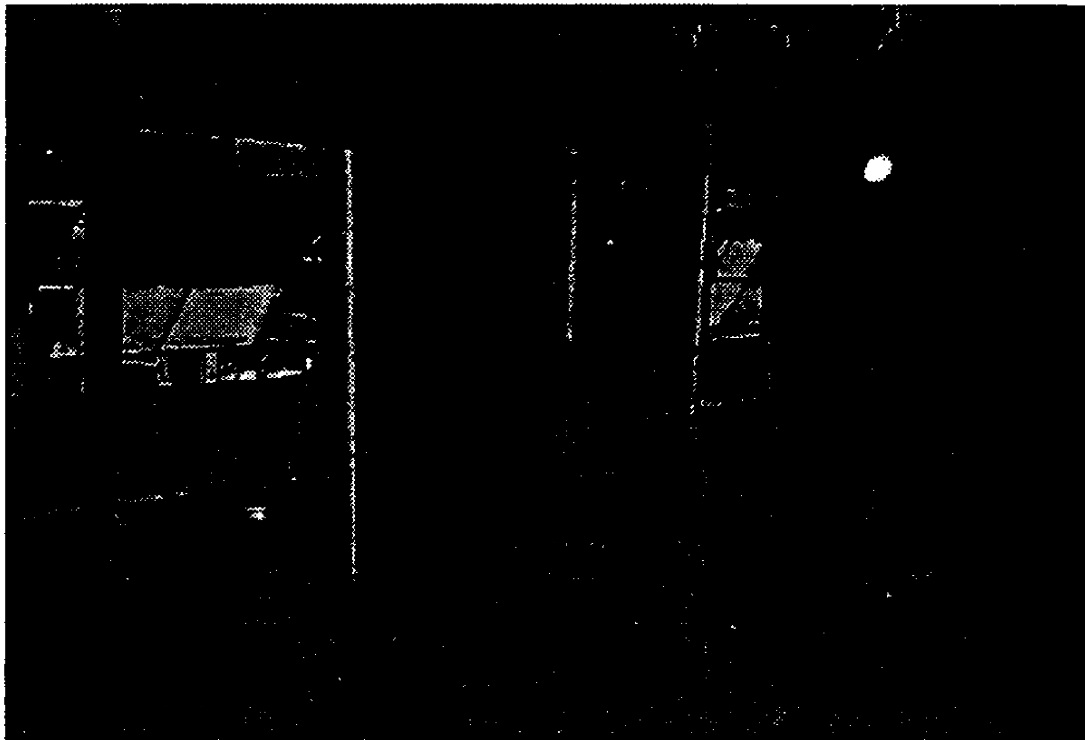

CRUSHER FLOOR,  
LOOKING NE

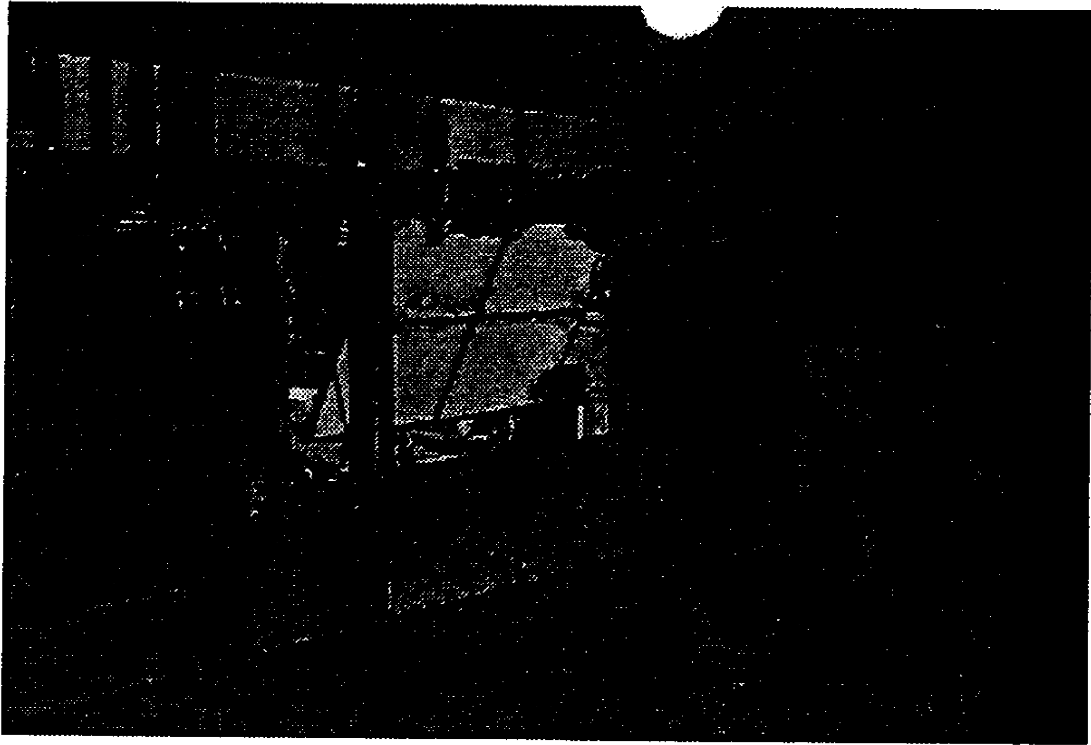

CRUSHER FLOOR,  
STAR SEAL CABINET,  
! LOOKING NE



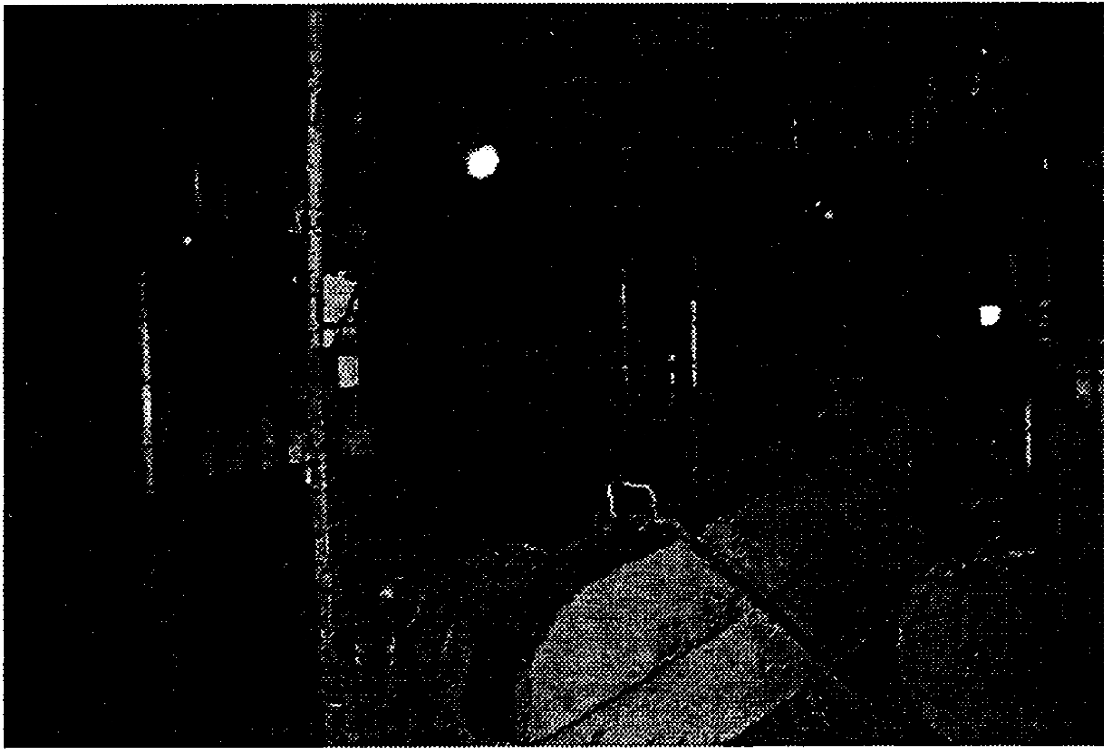

CRUSHER FLOOR  
(LOOKING NE)

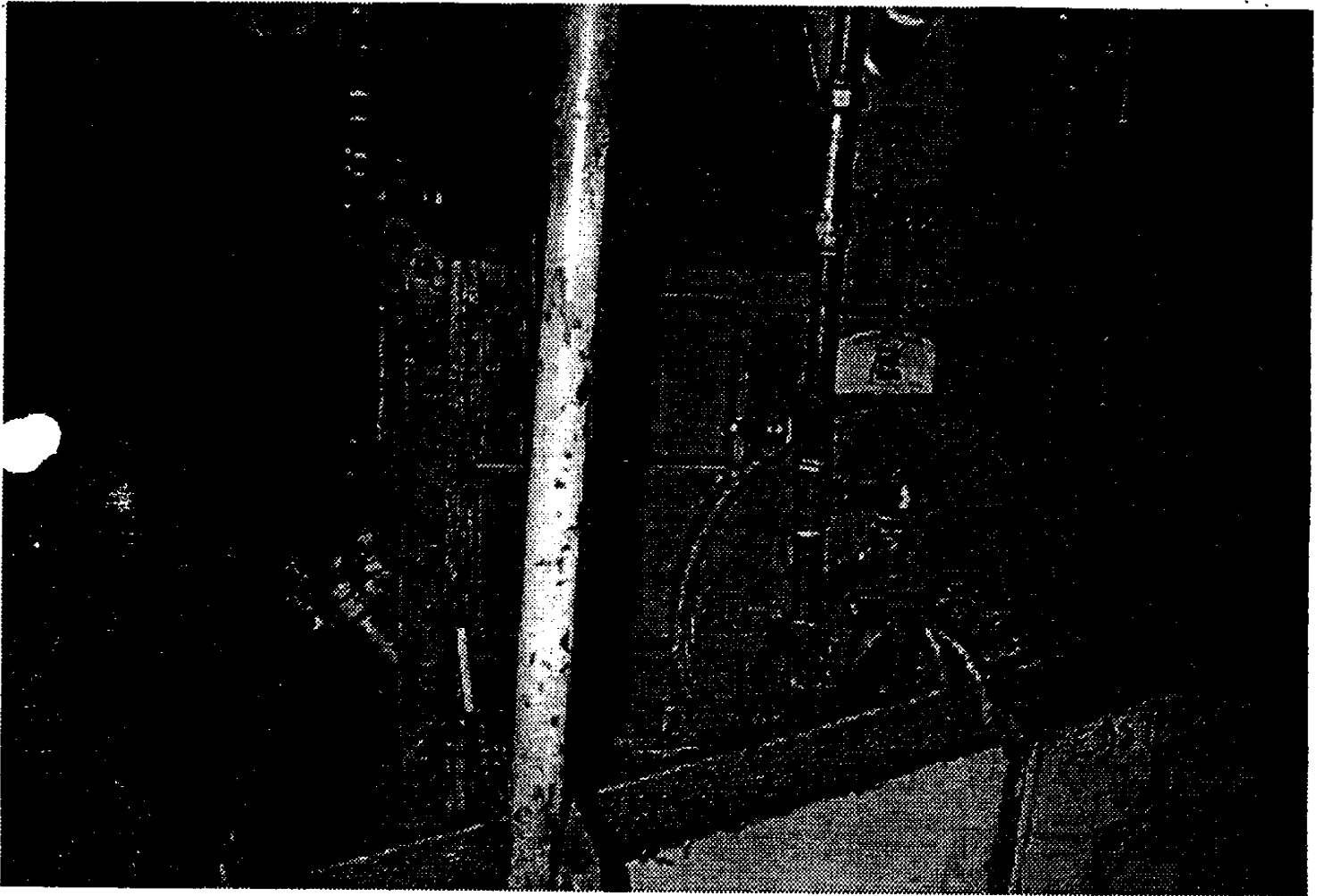

CRUSHER

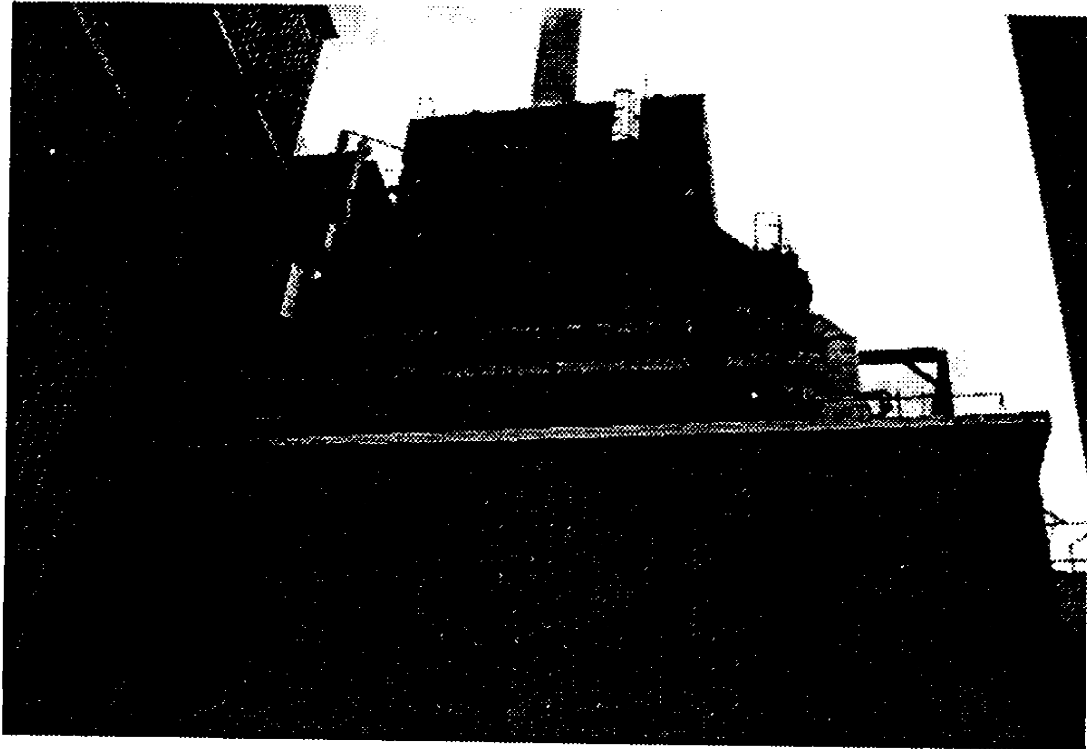

WEST END TB,  
LOOKING UP AND EAST  
(WHERE ENCLOSURE GOES)

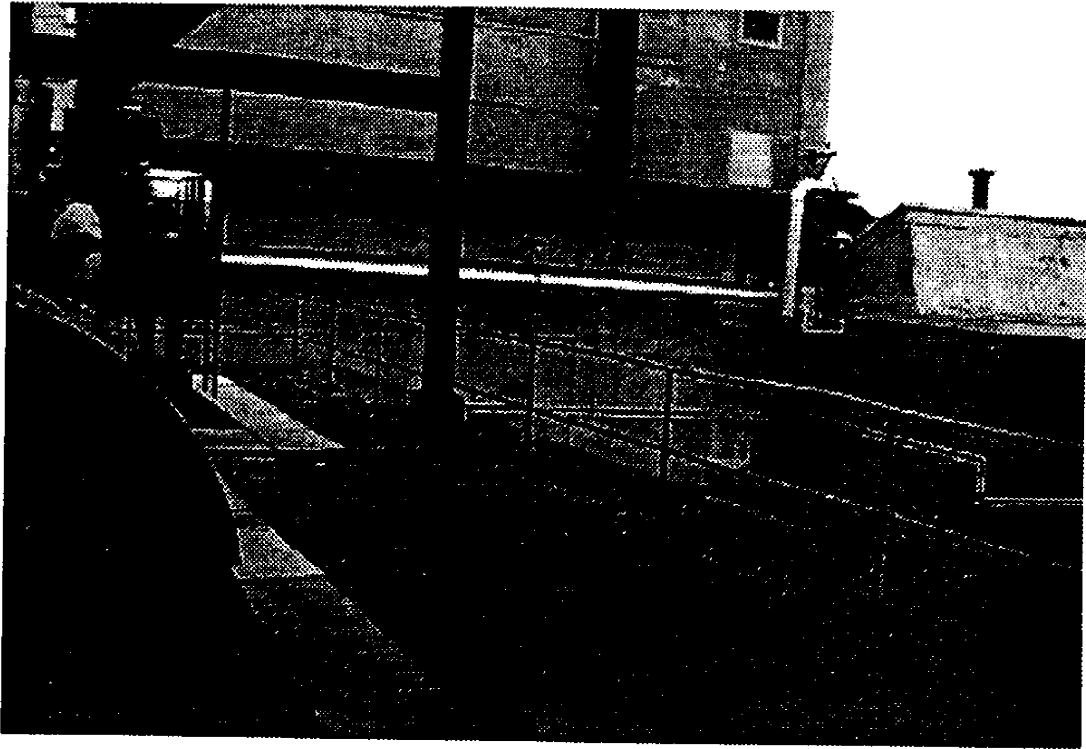

WEST END TB ROOF,  
LOOKING SW WHERE  
ENCLOSURE GOES

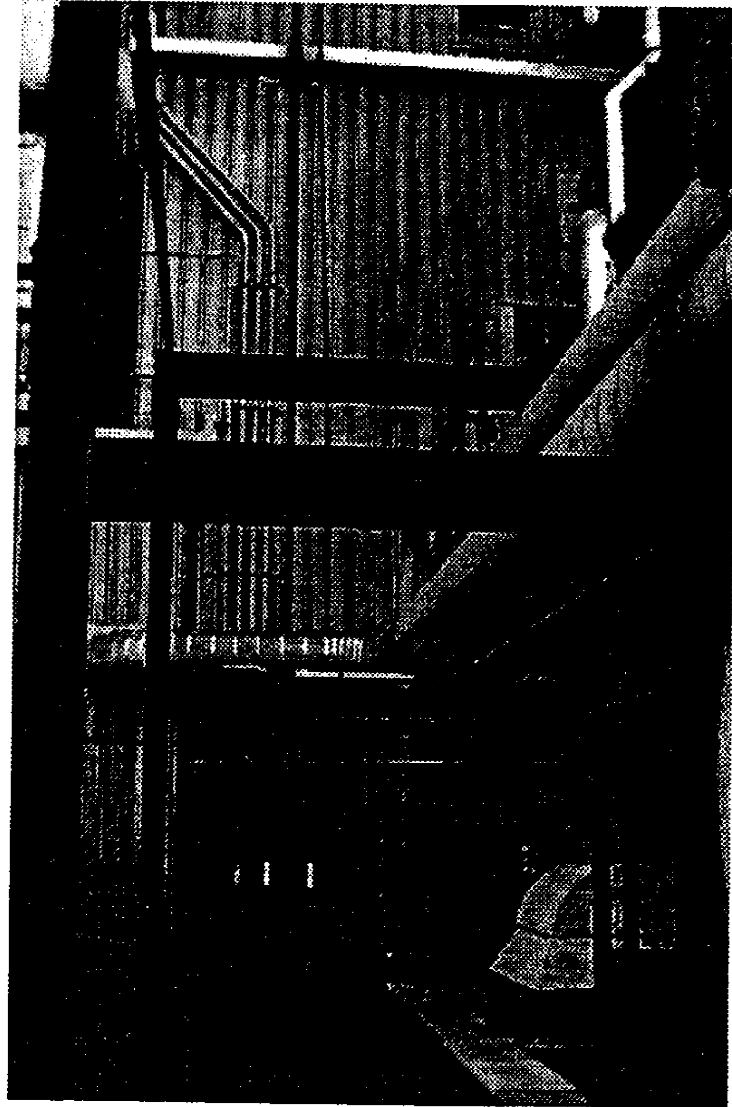

WEST END TBROOF,  
LOOKING NORTH

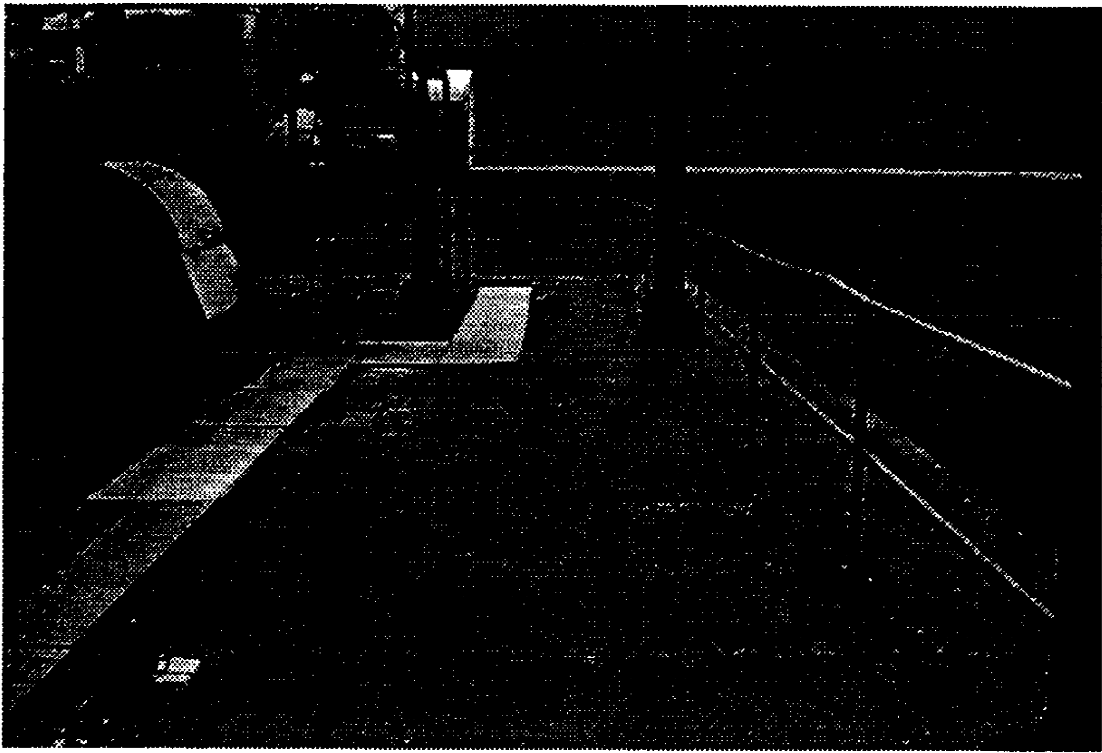

WEST END TB ROOF  
(LOOKING SOUTH)

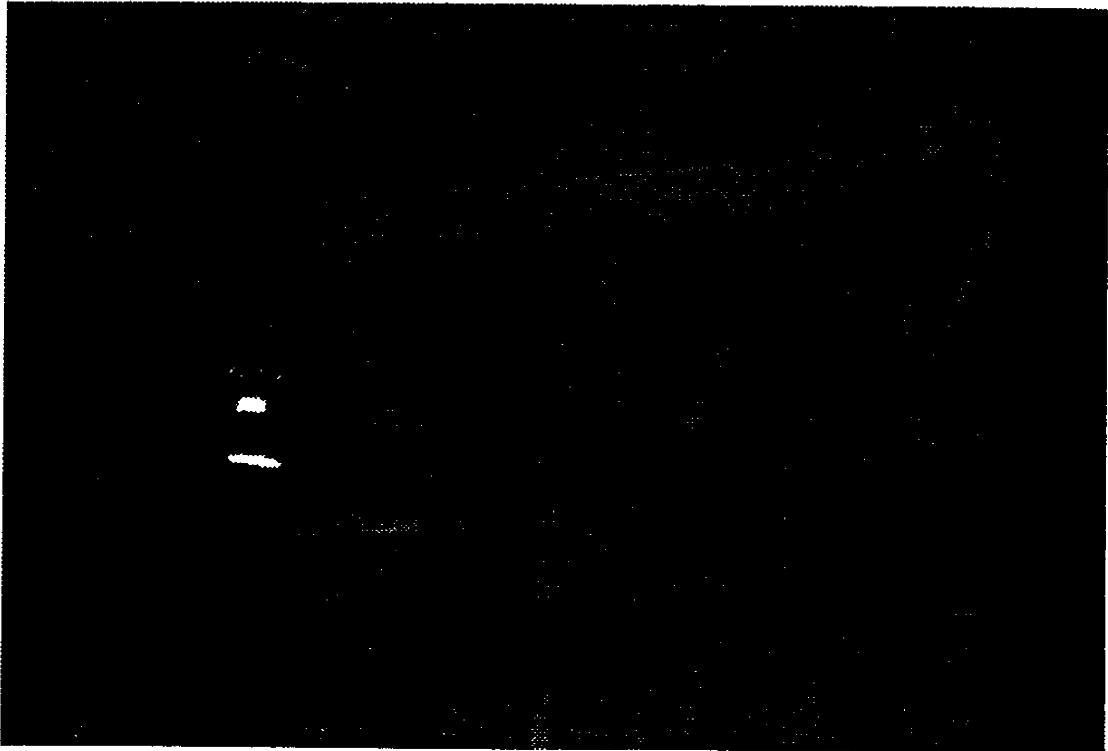

WEST END TB ROOF  
UNDER WDPF ENCLOSURE  
(LOOKING SW)

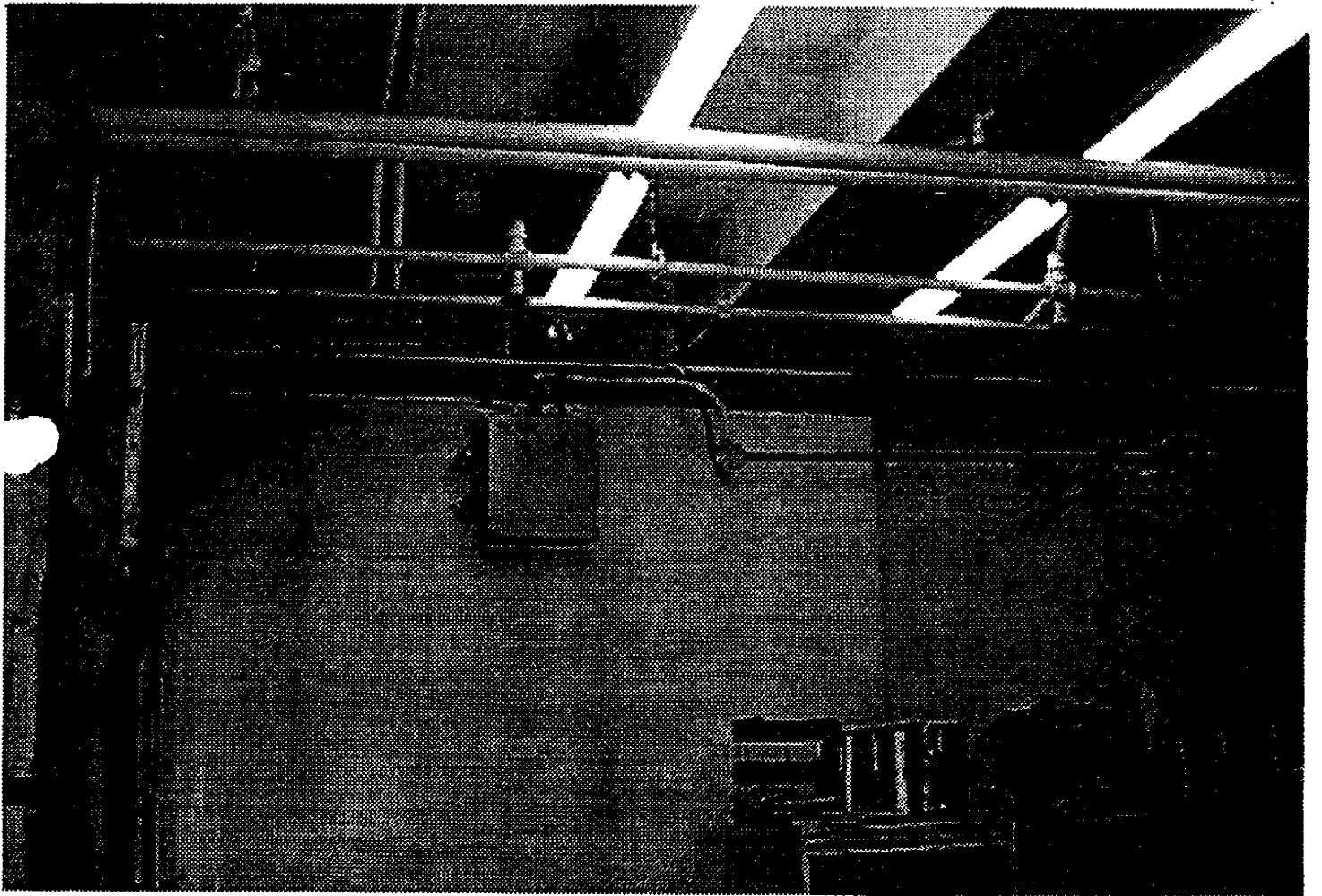

CONTROL ROOM LOCATION  
(Shop)



