

### TRANSMITTAL OF MEETING HANDOUT MATERIALS FOR IMMEDIATE PLACEMENT IN THE PUBLIC DOMAIN

*This form is to be filled out (typed or hand-printed) by the person who announced the meeting (i.e., the person who issued the meeting notice). The completed form, and the attached copy of meeting handout materials, will be sent to the Document Control Desk on the same day of the meeting; under no circumstances will this be done later than the working day after the meeting.*

**Do not include proprietary materials.**

DATE OF MEETING

12/16/2002

The attached document(s), which was/were handed out in this meeting, is/are to be placed in the public domain as soon as possible. The minutes of the meeting will be issued in the near future. Following are administrative details regarding this meeting:

Docket Number(s) Proj 689

Plant/Facility Name \_\_\_\_\_

TAC Number(s) (if available) \_\_\_\_\_

Reference Meeting Notice 12/9/02

Purpose of Meeting  
(copy from meeting notice) Westinghouse will provide an overview of the

construction scheduling techniques that they intend

to use for new reactor construction to NRR management

NAME OF PERSON WHO ISSUED MEETING NOTICE

Joseph Sebrosky

TITLE

Senior Project Manager

OFFICE

NRR

DIVISION

NRLPO

BRANCH

Distribution of this form and attachments:

Docket File/Central File  
PUBLIC

D046

---

# CONSTRUCTION SCHEDULING SOFTWARE AND TECHNIQUES



Slide 1



## Westinghouse Presenters

---

### ● Presenters

- Ed Cummins
  - Director, AP600 & AP1000 Projects
  - 412-374-6211 - cumminwe@westinghouse.com
- Jim Winters
  - Manager, Passive Plant Projects
  - 412-374-5290 - winterjw@westinghouse.com

### ● Drivers

- Jill Clelland
  - AP1000 Computer Systems
  - 412-374-4142 - clellaja@westinghouse.com
- Jean-Luc Foret
  - EdF Representative for AP1000
  - 412-374-4931 - foretjl@venus.pgh.wec.com



Slide 2



## Meeting Objectives

---

- **Demonstrate:**
  - A technique for visualizing the construction of a nuclear power plant (4D)
  - A technique for more rapid construction of a nuclear power plant (modularization)
- **Answer:**
  - Your questions on the techniques



Slide 3



## Background

---

- **3D plant model is AP1000, based on AP600**
- **Schedule is for AP1000, based on AP600**
- **Demonstration of 4D is live**
- **Development of the 4D technique was supported by EPRI, Intergraph and BNFL**



Slide 4



## AP1000 Primavera Standard Construction Schedule

- Prepared in Primavera
- Prepared by MK Ferguson, now Washington Group
- Prepared in parallel with AP600 design
- Includes activities from site selection through plant turn over
- Currently on Primavera P3, version 3.1
- One Standard Schedule with custom variants



Slide 5



## AP1000 Primavera Standard Construction Schedule

- Logic Based
- Durations established by constructors
- 5 10 hour days per week
- Inspections and setup on back shifts
- Modular construction approach
- Nth plant - 5 year overall, 18-36-6
- 5700+ activities
- About "Level 3"



Slide 6



## AP1000 Primavera Standard Construction Schedule Construction Activities

---

- **Smallest time increment = 1 day**
- **Smallest work group = 1 crew**
- **Standard US (Westinghouse) calendar**
- **Real time activities (concrete curing, for example) modified to reflect work calendar**
- **Most activity codes used**
- **Subschedules integrated by logic**



Slide 7



## AP1000 Primavera Standard Construction Schedule Current Subschedules

---

- **Licensing**
- **Procurement**
- **Engineering**
- **Yard and Site Preparation**
- **Nuclear Island - Areas**
- **Nuclear Island - Containment**
- **Nuclear Island - Auxiliary Building**
- **Annex Building**
- **Turbine Building**
- **Diesel Building**
- **Radwaste Building**
- **Test and Startup**



Slide 8



## Modular Construction

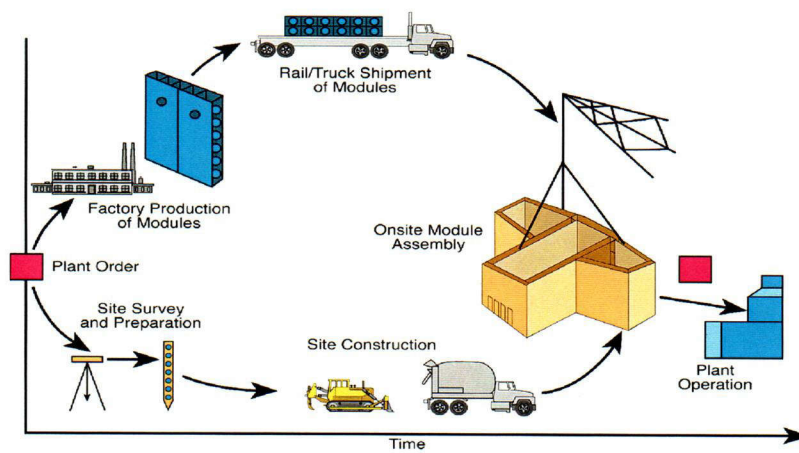

## Structural Module Includes Outfitting With Associated Equipment

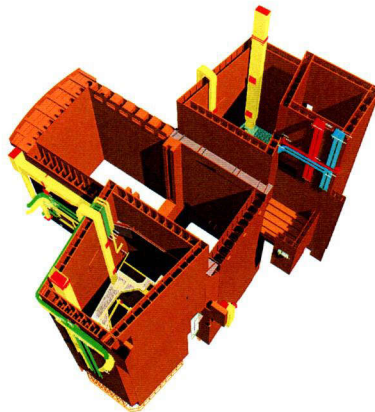

## CA01 Submodule

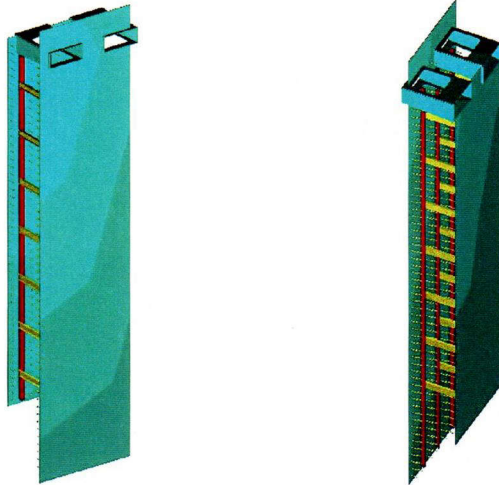

Slide 11



## CA01 Submodule Details

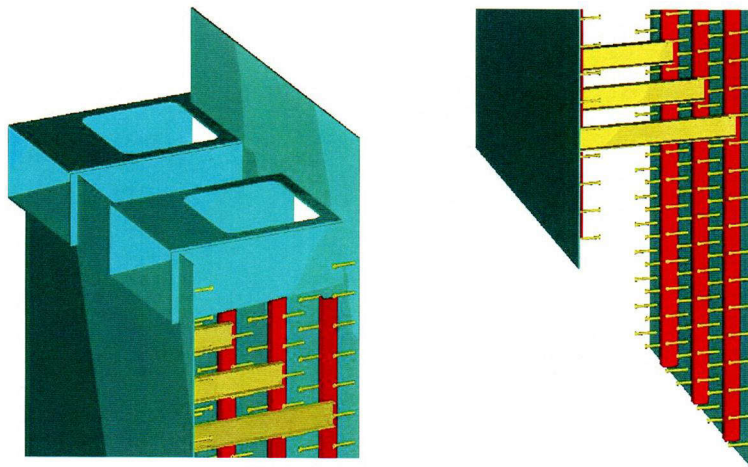

Slide 12



## Startup Feedwater Pump Module

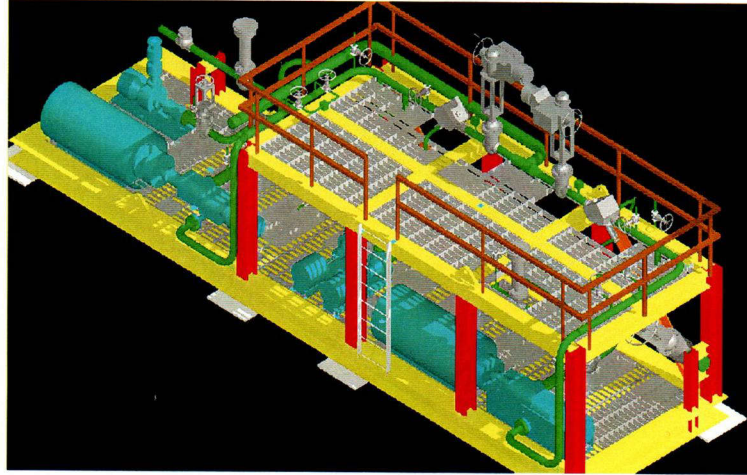

Slide 13



## Integration Three Waste Modules

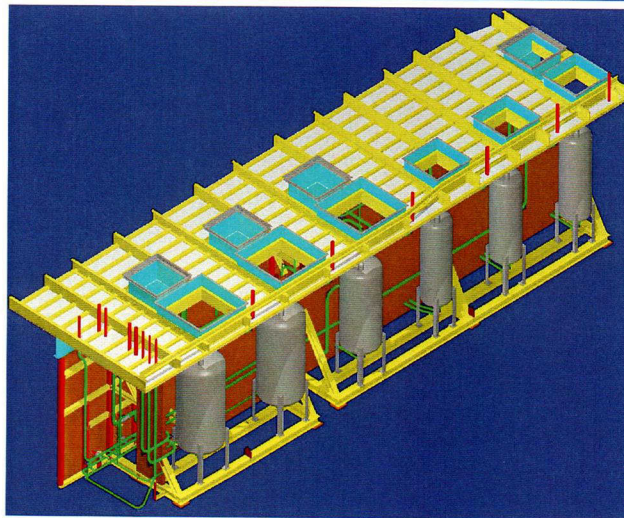

Slide 14





## 36 Months Construction Schedule

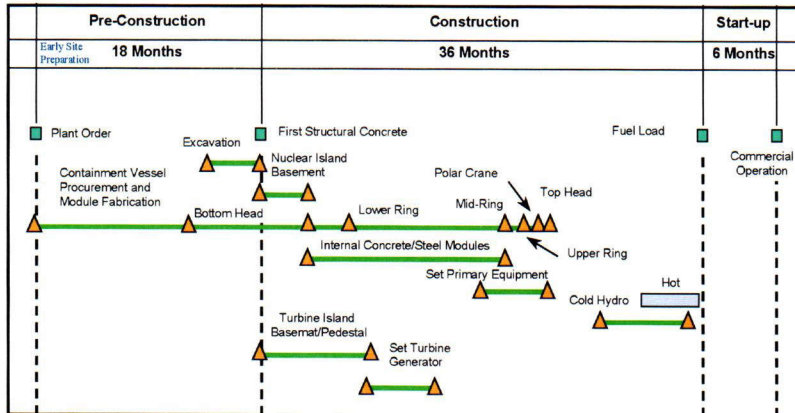

Slide 15



## AP1000 Plant Design in 3D

- Intergraph PDS
- Intergraph Smart Plant Review
- Entire AP600 in 3D
- AP1000 is the same (almost) as AP1000
- Entire AP1000 is in 3D
- Nuclear island is used for 4D - Critical Path



Slide 16



## AP1000 – 3D Model

---

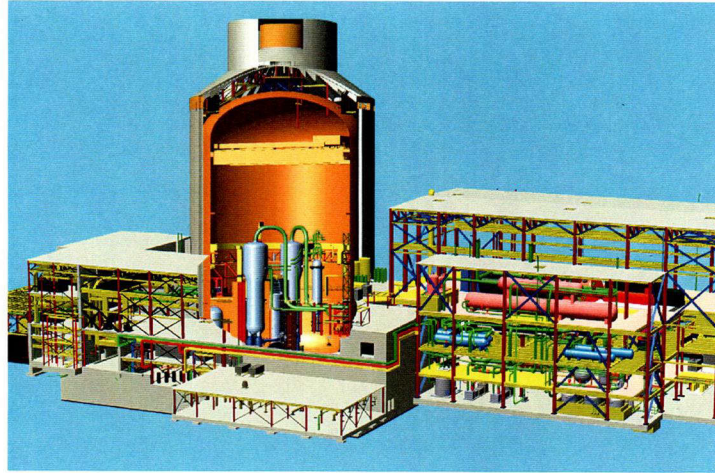

## AP1000 Virtual Construction

---

- **Intergraph Smart Plant Review**
- **Schedule Accessory**
- **PDS or MicroStation models are attached to selected activities from the Primavera schedule**

## Schedule & Model Integration

Intergraph Smart Plant Review product  
 Primavera Project Planner  
 Continuing interactions with software vendor  
 PDS model boundaries modified to match schedule activities  
 Link 3D model to schedule activity  
 Activity construction durations maintained  
 Schedule improvements by logic changes only  
 Visualization capability for changing activity sequences

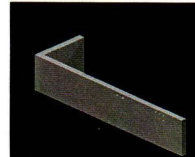
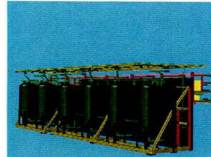
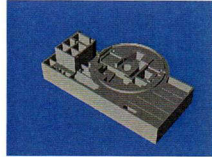

Slide 19



## Model Linked to Schedule

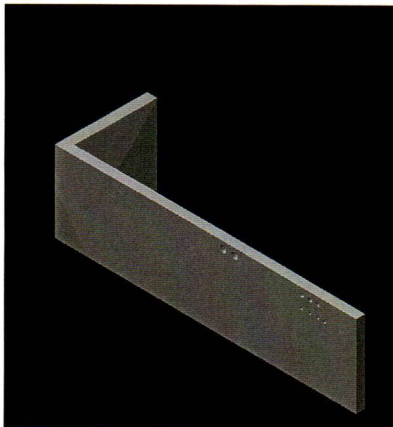

Activity	Activity	Start	Finish	Duration	Predecessors	Successors
10000000	INSTALLATION OF THE REACTOR	01/01/00	01/01/00	0		
10000001	INSTALLATION OF THE REACTOR	01/01/00	01/01/00	0		
10000002	INSTALLATION OF THE REACTOR	01/01/00	01/01/00	0		
10000003	INSTALLATION OF THE REACTOR	01/01/00	01/01/00	0		
10000004	INSTALLATION OF THE REACTOR	01/01/00	01/01/00	0		
10000005	INSTALLATION OF THE REACTOR	01/01/00	01/01/00	0		
10000006	INSTALLATION OF THE REACTOR	01/01/00	01/01/00	0		
10000007	INSTALLATION OF THE REACTOR	01/01/00	01/01/00	0		
10000008	INSTALLATION OF THE REACTOR	01/01/00	01/01/00	0		
10000009	INSTALLATION OF THE REACTOR	01/01/00	01/01/00	0		
10000010	INSTALLATION OF THE REACTOR	01/01/00	01/01/00	0		
10000011	INSTALLATION OF THE REACTOR	01/01/00	01/01/00	0		
10000012	INSTALLATION OF THE REACTOR	01/01/00	01/01/00	0		
10000013	INSTALLATION OF THE REACTOR	01/01/00	01/01/00	0		
10000014	INSTALLATION OF THE REACTOR	01/01/00	01/01/00	0		
10000015	INSTALLATION OF THE REACTOR	01/01/00	01/01/00	0		
10000016	INSTALLATION OF THE REACTOR	01/01/00	01/01/00	0		
10000017	INSTALLATION OF THE REACTOR	01/01/00	01/01/00	0		
10000018	INSTALLATION OF THE REACTOR	01/01/00	01/01/00	0		
10000019	INSTALLATION OF THE REACTOR	01/01/00	01/01/00	0		
10000020	INSTALLATION OF THE REACTOR	01/01/00	01/01/00	0		
10000021	INSTALLATION OF THE REACTOR	01/01/00	01/01/00	0		
10000022	INSTALLATION OF THE REACTOR	01/01/00	01/01/00	0		
10000023	INSTALLATION OF THE REACTOR	01/01/00	01/01/00	0		
10000024	INSTALLATION OF THE REACTOR	01/01/00	01/01/00	0		
10000025	INSTALLATION OF THE REACTOR	01/01/00	01/01/00	0		
10000026	INSTALLATION OF THE REACTOR	01/01/00	01/01/00	0		
10000027	INSTALLATION OF THE REACTOR	01/01/00	01/01/00	0		
10000028	INSTALLATION OF THE REACTOR	01/01/00	01/01/00	0		
10000029	INSTALLATION OF THE REACTOR	01/01/00	01/01/00	0		
10000030	INSTALLATION OF THE REACTOR	01/01/00	01/01/00	0		
10000031	INSTALLATION OF THE REACTOR	01/01/00	01/01/00	0		
10000032	INSTALLATION OF THE REACTOR	01/01/00	01/01/00	0		
10000033	INSTALLATION OF THE REACTOR	01/01/00	01/01/00	0		
10000034	INSTALLATION OF THE REACTOR	01/01/00	01/01/00	0		
10000035	INSTALLATION OF THE REACTOR	01/01/00	01/01/00	0		
10000036	INSTALLATION OF THE REACTOR	01/01/00	01/01/00	0		
10000037	INSTALLATION OF THE REACTOR	01/01/00	01/01/00	0		
10000038	INSTALLATION OF THE REACTOR	01/01/00	01/01/00	0		
10000039	INSTALLATION OF THE REACTOR	01/01/00	01/01/00	0		
10000040	INSTALLATION OF THE REACTOR	01/01/00	01/01/00	0		
10000041	INSTALLATION OF THE REACTOR	01/01/00	01/01/00	0		
10000042	INSTALLATION OF THE REACTOR	01/01/00	01/01/00	0		
10000043	INSTALLATION OF THE REACTOR	01/01/00	01/01/00	0		
10000044	INSTALLATION OF THE REACTOR	01/01/00	01/01/00	0		
10000045	INSTALLATION OF THE REACTOR	01/01/00	01/01/00	0		
10000046	INSTALLATION OF THE REACTOR	01/01/00	01/01/00	0		
10000047	INSTALLATION OF THE REACTOR	01/01/00	01/01/00	0		
10000048	INSTALLATION OF THE REACTOR	01/01/00	01/01/00	0		
10000049	INSTALLATION OF THE REACTOR	01/01/00	01/01/00	0		
10000050	INSTALLATION OF THE REACTOR	01/01/00	01/01/00	0		



Slide 20



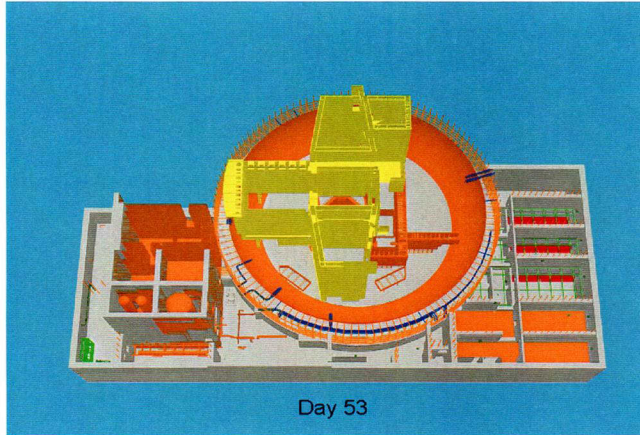

Day 53



Slide 21

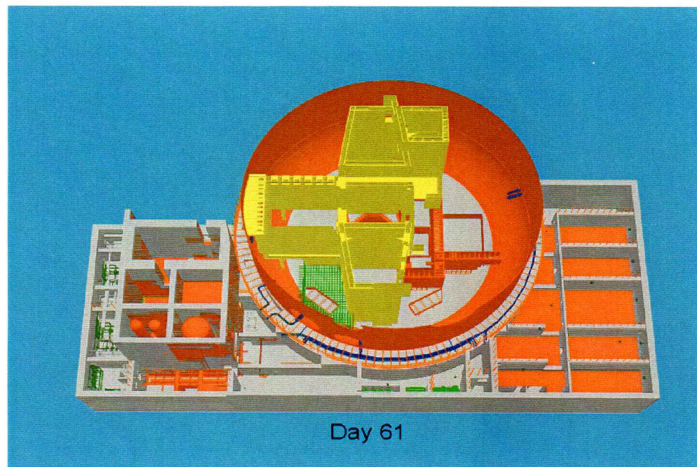

Day 61



Slide 22



## Nuclear Island Concrete Placement

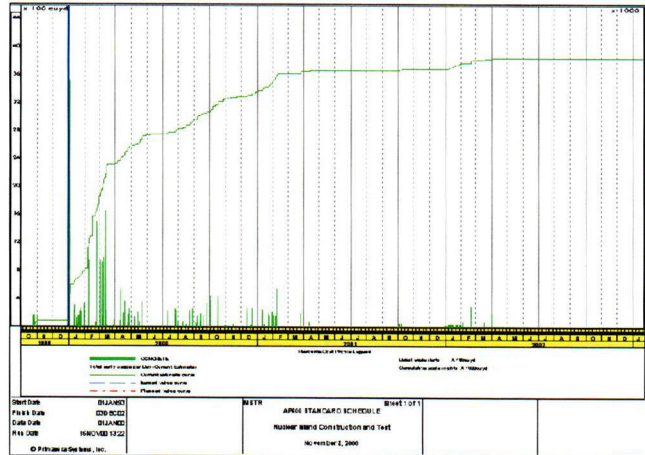

## Other Benefits for the Designer/Constructor

- **In addition to sequence review we can review:**
  - activity environment
  - lifting and handing constraints
  - crane assignments
  - physical interactions between activities
  - general worker flow

## Regulatory Interface

- Modularization changes the interface and schedule of activities between NRC and the applicant/constructor
- 4D changes our perception of the interface
- The new interface must be discussed:
  - provide efficient review
  - protect detailed vendor information
  - enhance common understanding of goals and limits
  - minimize duplication of information and software
- For AP1000 3D model is a design tool — not a design deliverable



Slide 25



## GENERAL CONSTRUCTION PLAN

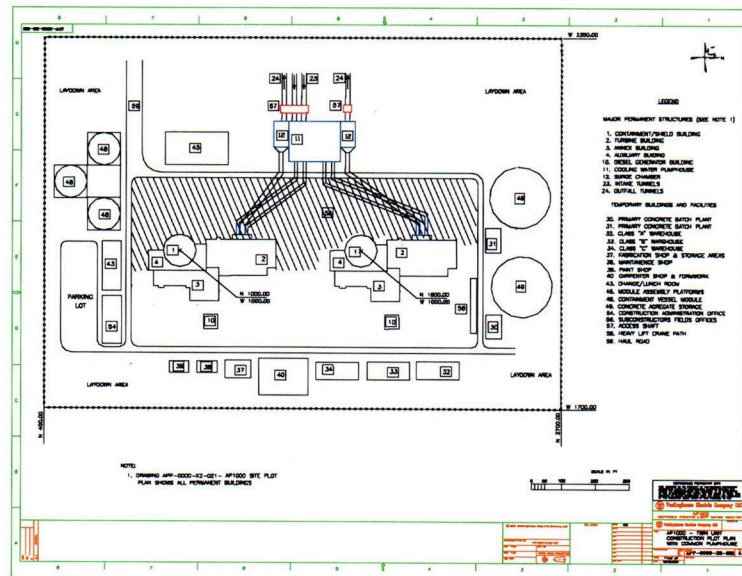

Slide 26



# AP1000 Plot Plan

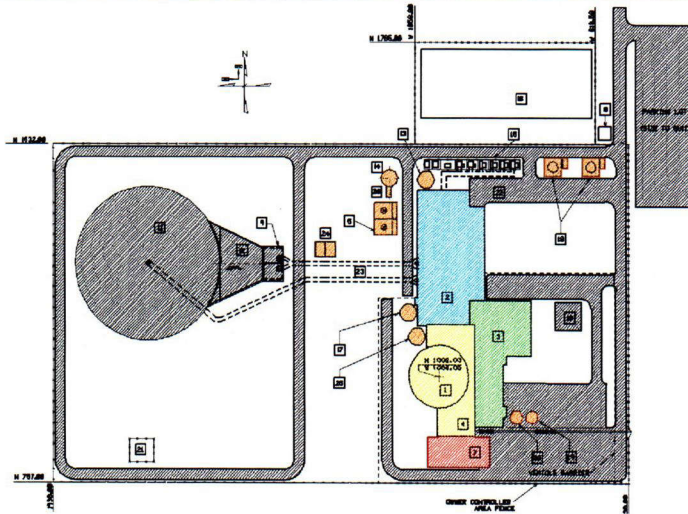

Slide 27



# AP1000 Plant General Arrangement

Plant Elevation 135'-3"

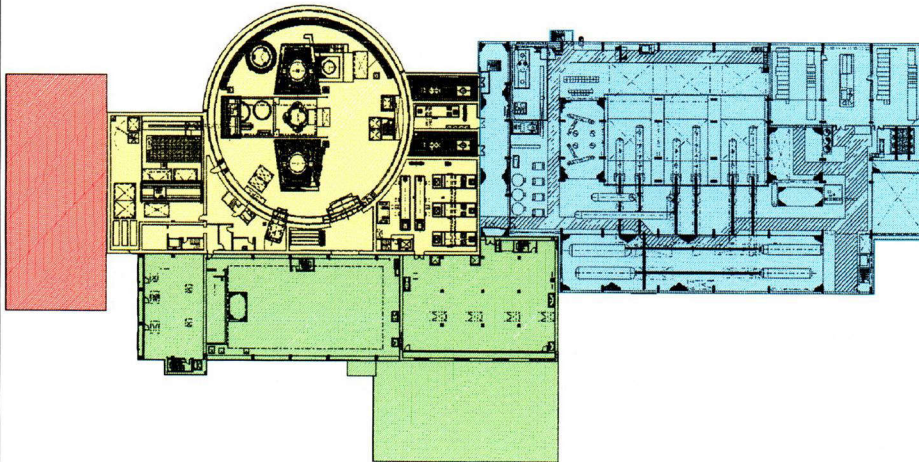

Slide 28

