

1-25

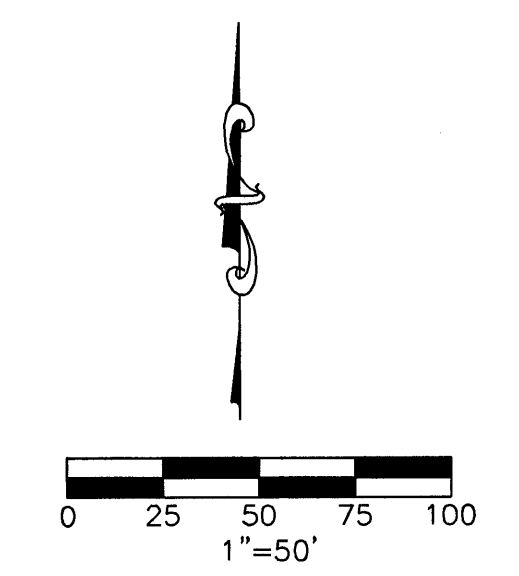

LEGEND

- PROPERTY BOUNDARY
- EXIST. SANITARY SEWER LINE
- EXIST. SANITARY SEWER MANHOLE
- ⊕ EXIST. FIRE HYDRANT
- ⊕ EXIST. WATER VALVE
- ⊕ PROPOSED FIRE HYDRANT
- PROPOSED WATER LINE
- ⊕ PROPOSED WATER VALVE
- ⊕ PROPOSED WATER SERVICE (DUAL METER)
- PROPOSED SANITARY SEWER LINE
- PROPOSED SANITARY SEWER SERVICE
- PROPOSED SANITARY SEWER MANHOLE
- ⊕ PROPOSED SANITARY SEWER CLEANOUT
- PROPOSED CULVERT
- PROPOSED PERIMETER FENCE
- ▭ PROPOSED TRAILER SLAB

NOTES:

1. WATERLINES ARE TO BE AT MIN. 3' COVER.

NO.	REVISION	BY	DATE

DESIGNED BY: S.A.S.
 DRAWN BY: S.R.
 CHECKED BY: S.A.S.
 APPROVED BY: S.A.N.
 DATE: OCTOBER, 2006

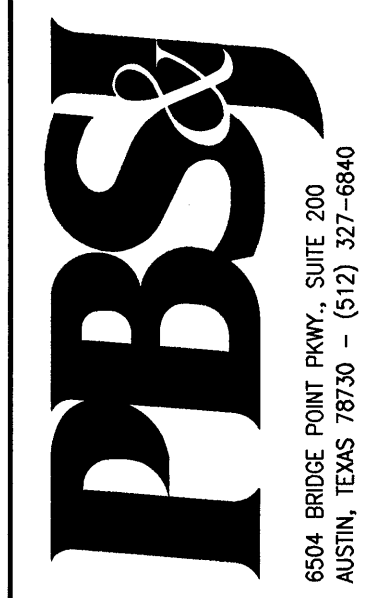

RINCON TEMPORARY HOUSING FEMA

WATER & WASTEWATER LAYOUT

SHEET NO. 5
 OF 17 SHEETS
 FILE NO. Rincon-w-ww.
 PROJECT NO. RIA003.00

Oct. 18, 2006 - 9:46am 13136 N:\projects\14414\DWG\14414\DWG\14414.dwg

Oct 17 06 02:35p

FEMA

505 438 1995

p. 2

U.S. Department of Homeland Security
FEMA DR-1659 JFO
4360 Rodeo Road
Santa Fe, NM 87507



FEMA

October 16, 2006

Katherine Slick
State Historic Preservation Officer
Office of Cultural Affairs
Bataan Memorial Building
407 Galisteo Street, Suite 236
Santa Fe, NM 87501

Attn: Jan Biella

Dear Ms. Slick,

The Federal Emergency Management Agency (FEMA), in response to the Presidentially declared Major Disaster Declaration, FEMA-1659-DR-NM, dated August 30, 2006, will be providing federal assistance authorized under the Robert T. Stafford Disaster Relief and Emergency Assistance Act, P.L. 93-288, as amended. As a result of the recent flooding in Hatch, NM, a large number of the housing units in the city were severely damaged or destroyed. This created a housing shortage in the community and compounded the problems for the victims of the flooding. The State of New Mexico has requested FEMA assistance to provide emergency temporary housing for those individuals and families in Dona Ana County that experienced substantial damage to their personal residences. In accordance with the National Historic Preservation Act (NHPA) as amended August 5, 2004, FEMA has determined that this assistance constitutes an undertaking.

Due to the lack of available housing resources, FEMA is implementing the Direct Housing Program. This program provides housing assistance directly to individuals and families in the form of housing resources such as mobile homes. Based on factors such as the number of families affected, proximity to work, availability of transportation, and availability of water and utilities, FEMA plans to furnish, place and install approximately 50 to 75 manufactured (mobile) homes within the city of Hatch or in an adjacent community such as the previously consulted on site in Salem or in Rincon (see attachment # 1) at one or both of the following listed sites:

Rincon #2 Site
Latitude, Longitude: 32 40.55', -107 3.100
UTM: 13 306290E, 3617239N
Rincon, New Mexico

Rincon Resource Center
Latitude, Longitude: 32 40.49', -107 3.88
UTM: 13 306398E, 3617124N
Rincon, New Mexico

The manufactured homes will be transported, placed and connected to public utilities (i.e. electricity, water and sewer) to provide the needed housing. The proposed site work includes gravelling roads to the new trailer park, creation of gravel roads/driveways to each trailer, digging utilities to and from the trailer pads and moving trailers

Oct 17 06 02:35p

FEMA

505 438 1995

p. 3

Page 2

Ms. Katherine Slick

October 16, 2006

to the actual location as well as installing stairs from the ground to each trailer. The trailers will be anchored to the ground as protection against strong winds and weatherproofing (trailer skirts) will also be installed.

Pursuant to 36 CFR Part 800, FEMA has notified (telephonically, by fax and by letter) (see attachments #2) the seven Native American Tribes with an interest in Dona Ana County, of the proposed project. The Fort Sill Apache Tribe of Oklahoma and the Comanche Nation of Oklahoma telephonically responded that they had no specific areas of concern. The White Mountain Apache Tribe of the Fort Apache Reservation and Ysleta del Sur Pueblo responded electronically that they had no concerns unless unexpected discoveries were made (see attachments #3).

On October 11, 2006, an archeological survey was conducted on the two Rincon tracts of land. The survey was a Class III 100 percent pedestrian inspection of approximately 17 acres. Due to the fact that no cultural resource sites were discovered, (see attachment #4) the survey was considered a "negative findings" and will be reported through the use of the NMCRIS Investigations Abstract Form (NIAF).

Although no historic or cultural remains are likely to be encountered within the selected project area, in accordance with NHPA and New Mexico State law, should unanticipated historic or cultural materials be encountered during construction, all construction activities will be halted immediately within 60 feet of the remains until their ultimate disposition is determined in consultation with the New Mexico State Historic Preservation Officer and all interested parties.

After review of the sites and the "negative findings" result of the archeological survey, FEMA has determined that no historic properties will be affected by the proposed undertaking. I ask that you review the enclosed documentation, and provide your comments/concurrence with FEMA's finding "that no historic properties will be affected" by this emergency action. If you have any questions please contact David Wittum at (505) 438-1947 or (703) 472-2775.

Thanks for your help with this project.

Sincerely,

Donald R. Fairley, REM
Regional Environmental Officer
FEMA Region VI

Enclosures

cc: Tony Russell, FEMA FCO
Juan Gil, FEMA IAO
Evonne Gantz, NM IAO



BILL RICHARDSON
Governor

STATE OF NEW MEXICO
DEPARTMENT OF CULTURAL AFFAIRS
HISTORIC PRESERVATION DIVISION

BATAAN MEMORIAL BUILDING
407 GALISTEO STREET, SUITE 236
SANTA FE, NEW MEXICO 87501
PHONE (505) 827-6320 FAX (505) 827-6338

October 17, 2006

Donald R. Fairley, REM
Regional Environmental Officer
U.S. Department of Homeland Security
FEMA DR-1659 JFO
4360 Rodeo Road
Santa Fe, New Mexico 87507

Subject: Temporary Housing, Rincon, NM (HPD log # 79511)

Dear Mr. Fairley:

I have reviewed the information provided in your letter of October 16, 2006, received in our office on the same date, for two possible temporary housing sites in Rincon, New Mexico, including FEMA's efforts to contact and request comments from seven Native American tribes with an interest in Dona Ana County and tribal responses, and the letter from Mr. Greenwald of Four Corners Research, Inc. summarizing the results of his archaeological survey.

I appreciate the thoroughness of your documentation of FEMA's tribal consultation efforts in this submittal and again found inclusion of the photographs very helpful. In the future, I request that a copy of the cultural resources survey report (either the NIAF or a positive survey report) be included in your submittal package. While I found the summary letter helpful it did not contain sufficient information for me to complete my review.

To expedite review of the project, I called Mr. Greenwald to discuss his findings and to request a copy of a completed NIAF. I also advised him that a records check of the New Mexico Cultural Resources Inventory System (NMCRIS) of the proposed project site and environs, based on the UTM coordinates provided in your letter, revealed the presence of a recorded historic site, LA 107960, a small, 25 by 15 m historic artifact scatter recorded in 1995 either in or near the project area. I emailed him a copy of the site form and requested that he review the form to determine whether the site is in the project area and, if so, whether prior blading had destroyed it. He has advised me that the site lies just outside the project area but is a likely source of some of the historic artifacts he did document during the survey (attachment 1).

Pending receipt of a copy of the NIAF report and attachments, the New Mexico State Historic Preservation Division conditionally concurs with FEMA's determination of No Historic Properties Affected for the two proposed temporary housing sites in Rincon.

Donald R. Fairley, REM
Regional Environmental Officer
page 2

If you have any questions concerning my comments or if I can be of additional assistance,
please contact me at (505) 827-4045 or jan.biella@state.nm.us.

Sincerely,

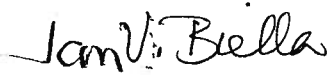

Jan V. Biella
Deputy SHPO - Manager, Preservation Services Bureau

HPD log # 79511

Attachment, as stated

Biella, Jan, DCA

From: David Greenwald [dgreenwald@tularosa.net]

Sent: Tuesday, October 17, 2006 12:04 PM

To: Biella, Jan, DCA

Subject: FEMA project area/site

Jan, the site is just outside of the project area. The survey extended up to the road that forms the west site of the site and then across the north end. Some of the north end may extend into the current survey area, but that area has recently been disturbed by surface blading and construction of the large berm. There is a mobile home on the site; since it was outside the survey area and I didn't know there was a site nearby, I didn't look very closely at the that area and I don't recall if the entire area around the mobile home has been bladed. The aerial photo that was sent to me does not show the recent bladed disturbance or berms. If its what they sent you, it only shows Tract 2 (outlined in blue). Tract 1 consists of the 3 vacant lots west of Baker Street and north of Cactus.

Some of the IOs I recorded on Tract 1 are probably displaced from the site upsloe and to the east.

Hope this helps. Dave

Attachment 1

Tribal Liaisons are calling all Pueblos and Tribes identified by Environmental for contact. They are being asked if they have an area of concern regarding the proposed sites to place mobile homes for displaced individuals and families in Dona Ana County that were affected by the disaster. Also they are all told that a certified letter will follow our phone conversation regarding detailed information on the proposed sites. The most important thing we let them know that time is of the essence and to please contact FEMA immediately if there are any concerns. The following Tribes/Pueblos have been contacted:

10-03-06

Tribal Liaison contacted Mark Altaha, THPO for the **White Mountain Apache** regarding the proposed sites for placement of temporary mobile homes in Dona Ana County. He asked that the maps of the areas be faxed to him. The documents were faxed and he was told that a letter will be mailed regarding this soon.

Tribal Liaison contacted Alan Downer, THPO for the **Navajo Nation** regarding the proposed sites for placement of temporary mobile homes in Dona Ana County. He asked that the maps of the sites be faxed to him. The documents were faxed and he was informed that a letter regarding this situation will be mailed soon.

Tribal contacted Leland Michael Darrow from the **Fort Sill Apache Tribe of Oklahoma**. Michael stated that off hand he had no specific area of concern but would follow up and let us know if there were any issues.

Tribal contacted Ruth Toahty from the **Comanche Nation in Oklahoma**. Ruth stated that she did not know of any concerns and issues.

10-04-06

Tribal attempted to contact Rick Quezada from the **Ysleta del Sur Pueblo of Texas**. Three messages have been left, 2 on his voice mail and 1 with a tribal member stating the purpose for the call.

Tribal attempted to contact Robert Benavides from the **Pueblo of Isleta**. Two messages have been left stating the purpose for the call. Tribal will attempt to contact again today.

Tribal contacted Cody Browning from the **Mescalero Apache Tribe**. Holly Houghten the THPO is out of the office until Monday. Cody Browning, works in the same office as Holly, requested to have the letter faxed. Tribal contacted Environmental to have this information faxed to their office.

10-06-06

TL attempted to contact Rick Quezada from the **Ysleta del Sur Pueblo of Texas** today. I left a message informing him about the letter he will be receiving regarding areas of concern for the proposed sited for the mobile homes.

To date he has not returned any of my phone calls, 4 attempts have been made to contact him via phone.

Please let us know if we can assist you in any way regarding tribal matters.

10-09-06

Tribal Liaison spoke with Lt. Gov. Max Zuni, **Pueblo of Isleta**, today and during the conversation asked him if he had received the information sent regarding the proposed sites for placement of temporary housing in Dona Ana County. He stated that he had not received the information. I told him that it was sent by certified mail and I explained the purpose of the information being sent out and offered to fax him the maps of the locations. He accepted the offer to have the maps faxed. He stated that he will be back in touch after he looks at the maps.



FEMA

MEMORANDUM TO FILE

DATE: October 11, 2006

FROM: Joe Robel

FEMA Environmental Specialist

FEMA-1659-DR-NM

RE: Rincon, New Mexico temporary mobile home park (Site # 2),
Determination of Effect, Section 7 of the Endangered Species Act,

The Federal Emergency Management Agency (FEMA), in response to the Presidentially declared Major Disaster Declaration, FEMA-1659-DR-NM, dated August 30, 2006, will be providing federal assistance authorized under the Robert T. Stafford Disaster Relief and Emergency Assistance Act, P.L. 93-288, as amended. The State of New Mexico has requested FEMA assistance to provide emergency temporary housing for those individuals and families in Dona Ana County that experienced substantial damage to their personal residences.

FEMA through its Individual Assistance Program is proposing to furnish temporary housing assistance to the disaster impacted individuals and families by furnishing, placing and installing manufactured (mobile) homes within the community of Rincon, NM (see attached maps). The proposed site is located northerly of town near the old school, at latitude 32.6758, longitude -107.0659. It is anticipated that 50 to 75 mobile homes will be placed at this location.

The manufactured homes will be transported, placed and connected to public utilities (i.e. electricity, water and sewer) to provide the needed housing. The proposed site work includes creation of gravel roads within the park, gravelling roads to the temporary mobile home park, creating driveways to each unit, digging utilities to and from the manufactured home pads as well as installing stairs from the ground to each unit. The mobile homes will be anchored to the ground as protection against strong winds and weatherproofing (trailer skirts) will also be installed.

The proposed project is located northerly of town near the old school. This tract has been utilized by humans as an industrial park for years (see pictures). The areas adjacent to this site are open lands and a freeway to the north and the community of Rincon to south.

In accordance with Section 7 of the Endangered Species Act and based on review of the Federally listed threatened and endangered species, the designated and/or proposed critical habitat for Dona Ana County and the meeting of September 19, 2006, between David Wittum FEMA Environmental Liaison Officer, and Adam Zerrenner (Acting Field Supervisor), Joel Lusk (Biologist) and Marilyn Myers (Biologist), of the U. S. Fish and

Wildlife Service, NM Ecological Services Field Office, 2105 Osuna Road NE, Albuquerque, NM 87102, as well as the project being located on a previously disturbed parcel that does not contain suitable habitat, FEMA determines that the temporary, emergency mobile home project will have “no effect” on listed/proposed species and/or designated/proposed critical habitat. For the same reason, FEMA determines that the project will not have negative impacts related to the Fish and Wildlife Coordination Act.

EDR Preliminary Map Report

A final EDR Report will be delivered after quality review is conducted.



Nationwide Customer Service

Telephone: 1-800-352-0050
Internet: www.edrnet.com

PBS&J
IH 25
Rincon, NM 87937

October 12, 2006

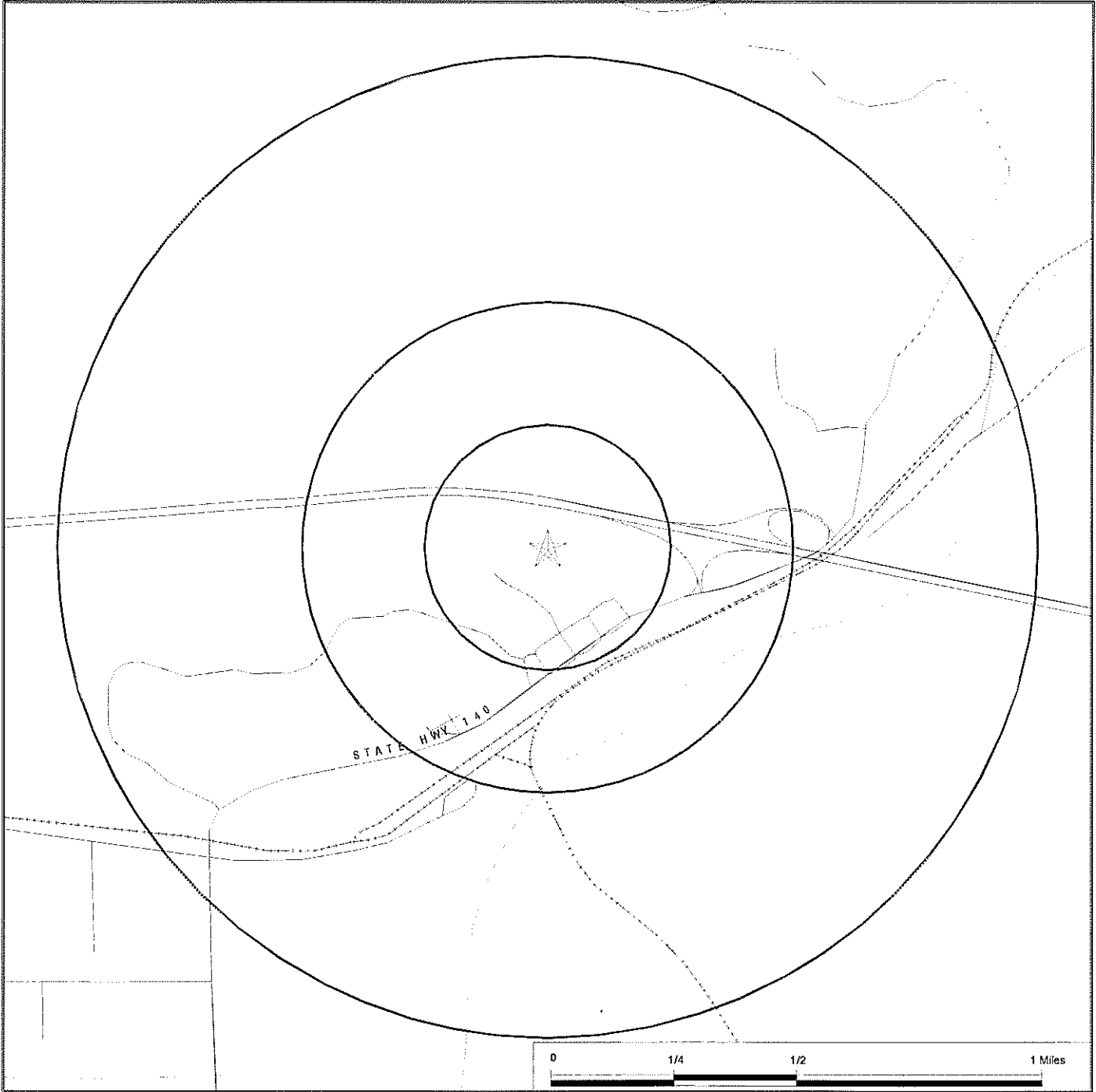

- * Target Property
- ▲ Toxic Sites
- National Priority List Sites
- Dept. Defense Sites
- Indian Reservations BIA

EDR PUR-IQ[®] Report

"the intelligent way to conduct historical research"

The EDR PUR-IQ report facilitates historical research planning required to complete the Phase I ESA process. The report identifies the *likelihood* of prior use coverage by searching proprietary EDR-Prior Use Reports[®] comprising nationwide information on: city directories, fire insurance maps, aerial photographs, historical topographic maps, flood maps and National Wetland Inventory maps.

Coverage in the following historical information sources may be used as a guide to develop your historical research strategy:

- 1. City Directory:** Coverage may exist for portions of Dona Ana County, NM.
- 2. Fire Insurance Map:** When you order online any EDR Package or the EDR Radius Map with EDR Sanborn Map Search/Print, you receive site specific Sanborn Map coverage information at no charge.
- 3. Aerial Photograph:** Aerial photography coverage may exist for portions of Dona Ana County. Please contact your EDR Account Executive for information about USGS photos available through EDR.
- 4. Topographic Map:** The USGS 7.5 min. quad topo sheet(s) associated with this site:
 - Historical: Coverage exists for Dona Ana County
 - Current: Coverage exists for Rincon, NM

EDR's network of professional researchers, located throughout the United States, accesses the most extensive national collections of city directory, fire insurance maps, aerial photographs and historical topographic map resources available for Rincon, NM. These collections may be located in multiple libraries throughout the country. To ensure maximum coverage, EDR will often assign researchers at these multiple locations on your behalf.

Disclaimer - Copyright and Trademark Notice

This Report contains certain information obtained from a variety of public and other sources reasonably available to Environmental Data Resources, Inc. It cannot be concluded from this Report that coverage information for the target and surrounding properties does not exist from other sources. **NO WARRANTY EXPRESSED OR IMPLIED, IS MADE WHATSOEVER IN CONNECTION WITH THIS REPORT. ENVIRONMENTAL DATA RESOURCES, INC. SPECIFICALLY DISCLAIMS THE MAKING OF ANY SUCH WARRANTIES, INCLUDING WITHOUT LIMITATION, MERCHANTABILITY OR FITNESS FOR A PARTICULAR USE OR PURPOSE. ALL RISK IS ASSUMED BY THE USER. IN NO EVENT SHALL ENVIRONMENTAL DATA RESOURCES, INC. BE LIABLE TO ANYONE, WHETHER ARISING OUT OF ERRORS OR OMISSIONS, NEGLIGENCE, ACCIDENT OR ANY OTHER CAUSE, FOR ANY LOSS OF DAMAGE, INCLUDING, WITHOUT LIMITATION, SPECIAL, INCIDENTAL, CONSEQUENTIAL, OR EXEMPLARY DAMAGES. ANY LIABILITY ON THE PART OF ENVIRONMENTAL DATA RESOURCES, INC. IS STRICTLY LIMITED TO A REFUND OF THE AMOUNT PAID FOR THIS REPORT.** Purchaser accepts this Report "AS IS". Any analyses, estimates, ratings, environmental risk levels or risk codes provided in this Report are provided for illustrative purposes only, and are not intended to provide, nor should they be interpreted as providing any facts regarding, or prediction or forecast of, any environmental risk for any property. Only a Phase I Environmental Site Assessment performed by an environmental professional can provide information regarding the environmental risk for any property. Additionally, the information provided in this Report is not to be construed as legal advice.

Copyright 2006 by Environmental Data Resources, Inc. All rights reserved. Reproduction in any media or format, in whole or in part, of any report or map of Environmental Data Resources, Inc., or its affiliates, is prohibited without prior written permission.

EDR and its logos (including Sanborn and Sanborn Map) are trademarks of Environmental Data Resources, Inc. or its affiliates. All other trademarks used herein are the property of their respective owners.

STREET AND ADDRESS INFORMATION

©2006 Tele Atlas North America, Inc. All rights reserved. This material is proprietary and the subject of copyright protection and other intellectual property rights owned by or licensed to Tele Atlas North America, Inc. The use of this material is subject to the terms of a license agreement. You will be held liable for any unauthorized copying or disclosure of this material.

PRELIMINARY REPORT - FINAL TO FOLLOW

7ece9ebe-c6bb-4ce1-812a-bec1d67290c9

PRELIMINARY EXECUTIVE SUMMARY

A search of available environmental records was conducted by Environmental Data Resources, Inc (EDR). The report was designed to assist parties seeking to meet the search requirements of EPA's Standards and Practices for All Appropriate Inquiries (40 CFR Part 312), the ASTM Standard Practice for Environmental Site Assessments (E 1527-05) or custom requirements developed for the evaluation of environmental risk associated with a parcel of real estate.

TARGET PROPERTY INFORMATION

ADDRESS

IH 25
RINCON, NM 87937

COORDINATES

Latitude (North):	32.676081 - 32° 40' 33.9"
Longitude (West):	107.065734 - 107° 3' 56.6"
Universal Transverse Mercator:	Zone 13
UTM X (Meters):	306308.0
UTM Y (Meters):	3617264.0

USGS TOPOGRAPHIC MAP ASSOCIATED WITH TARGET PROPERTY

Target Property:	RINCON, NM
Source:	USGS 7.5 min quad index

SEARCH RESULTS

Sites were not identified.

Unmappable (orphan) sites are not considered in the foregoing analysis.

PRELIMINARY EXECUTIVE SUMMARY

Due to poor or inadequate address information, the following sites were not mapped:

<u>Site Name</u>	<u>Database(s)</u>
MALONE CO	RCRA-SQG, FINDS, CERC-NFRAP
HATCH CITY OF LANDFILL	CERC-NFRAP
INTL BNDRY COMM	LUST
GARFIELD NM	UST
INTERNATIONAL BOUNDARY AND WATER COMMISSION A	UST
RINCON	UST
ANDERSON ENTERPRISES INC	UST
AT AND T CORP	RCRA-SQG, FINDS
RINCON (VILLAGE OF) - WASTEWATER TREATMENT PLANT	FINDS
RINCON	FINDS

PRELIMINARY MAP FINDINGS SUMMARY

<u>Database</u>	<u>Target Property</u>	<u>Search Distance (Miles)</u>	<u>< 1/8</u>	<u>1/8 - 1/4</u>	<u>1/4 - 1/2</u>	<u>1/2 - 1</u>	<u>> 1</u>	<u>Total Plotted</u>
<u>FEDERAL RECORDS</u>								
NPL		1.000	0	0	0	0	NR	0
Proposed NPL		1.000	0	0	0	0	NR	0
Delisted NPL		1.000	0	0	0	0	NR	0
NPL RECOVERY	TP		NR	NR	NR	NR	NR	0
CERCLIS		0.500	0	0	0	NR	NR	0
CERC-NFRAP		0.500	0	0	0	NR	NR	0
CORRACTS		1.000	0	0	0	0	NR	0
RCRA TSD		0.500	0	0	0	NR	NR	0
RCRA Lg. Quan. Gen.		0.250	0	0	NR	NR	NR	0
RCRA Sm. Quan. Gen.		0.250	0	0	NR	NR	NR	0
ERNS	TP		NR	NR	NR	NR	NR	0
HMIRS	TP		NR	NR	NR	NR	NR	0
US ENG CONTROLS		0.500	0	0	0	NR	NR	0
US INST CONTROL		0.500	0	0	0	NR	NR	0
DOD		1.000	0	0	0	0	NR	0
FUDS		1.000	0	0	0	0	NR	0
US BROWNFIELDS		0.500	0	0	0	NR	NR	0
CONSENT		1.000	0	0	0	0	NR	0
ROD		1.000	0	0	0	0	NR	0
UMTRA		0.500	0	0	0	NR	NR	0
ODI		0.500	0	0	0	NR	NR	0
TRIS	TP		NR	NR	NR	NR	NR	0
TSCA	TP		NR	NR	NR	NR	NR	0
FTTS	TP		NR	NR	NR	NR	NR	0
SSTS	TP		NR	NR	NR	NR	NR	0
ICIS	TP		NR	NR	NR	NR	NR	0
PADS	TP		NR	NR	NR	NR	NR	0
MLTS	TP		NR	NR	NR	NR	NR	0
MINES		0.250	0	0	NR	NR	NR	0
FINDS	TP		NR	NR	NR	NR	NR	0
RAATS	TP		NR	NR	NR	NR	NR	0
<u>STATE AND LOCAL RECORDS</u>								
State Haz. Waste		N/A	N/A	N/A	N/A	N/A	N/A	N/A
State Landfill		0.500	0	0	0	NR	NR	0
SWRCY		0.500	0	0	0	NR	NR	0
LUST		0.500	0	0	0	NR	NR	0
UST		0.250	0	0	NR	NR	NR	0
LAST		0.500	0	0	0	NR	NR	0
AST		0.250	0	0	NR	NR	NR	0
SPILLS	TP		NR	NR	NR	NR	NR	0
INST CONTROL		0.500	0	0	0	NR	NR	0
VCP		0.500	0	0	0	NR	NR	0
NPDES	TP		NR	NR	NR	NR	NR	0
<u>TRIBAL RECORDS</u>								
INDIAN RESERV		1.000	0	0	0	0	NR	0

PRELIMINARY MAP FINDINGS SUMMARY

<u>Database</u>	<u>Target Property</u>	<u>Search Distance (Miles)</u>	<u>< 1/8</u>	<u>1/8 - 1/4</u>	<u>1/4 - 1/2</u>	<u>1/2 - 1</u>	<u>> 1</u>	<u>Total Plotted</u>
INDIAN LUST		0.500	0	0	0	NR	NR	0
INDIAN UST		0.250	0	0	NR	NR	NR	0
<u>EDR PROPRIETARY RECORDS</u>								
Manufactured Gas Plants		1.000	0	0	0	0	NR	0
EDR Historical Auto Stations		0.250	0	0	NR	NR	NR	0
EDR Historical Cleaners		0.250	0	0	NR	NR	NR	0

NOTES:

TP = Target Property

NR = Not Requested at this Search Distance

Sites may be listed in more than one database

N/A = This State does not maintain a SHWS list. See the Federal CERCLIS list.

PRELIMINARY MAP FINDINGS

Map ID
Direction
Distance
Distance (ft.)Site

EDR ID Number
Database(s) EPA ID Number

NO SITES FOUND

ORPHAN SUMMARY

City	EDR ID	Site Name	Site Address	Zip	Database(s)
GARFIELD	U003191384	GARFIELD NIM	DONA ANA COUNTY	87937	UST
HATCH	1000881966	MALONE CO	HWY 26	87937	RCRA-SQG, FINDS, CERC-NFRAP
HATCH	S101647249	INTL BNDRY COMM	US HWY 85 N	87937	LUST
HATCH	U001387741	INTERNATIONAL BOUNDARY AND WATER COMMISSION A	US HWY 85 N	87937	UST
HATCH	1003873651	HATCH CITY OF LANDFILL	5 MI SW OF HWY 26 & 85	87937	CERC-NFRAP
RINCON	1009429195	RINCON (VILLAGE OF) - WASTEWATER TREATMENT PLANT	HIGHWAY 185	87940	FINDS
RINCON	U003192568	RINCON	LAT 32 41 46	87940	UST
RINCON	1009429194	RINCON	LAT 32 41 46	87940	FINDS
RINCON	1004754042	AT AND T CORP	2M NNE OF RINCON	87940	RCRA-SQG, FINDS
RINCON	U003192567	ANDERSON ENTERPRISES INC	STAR RTE	87940	UST

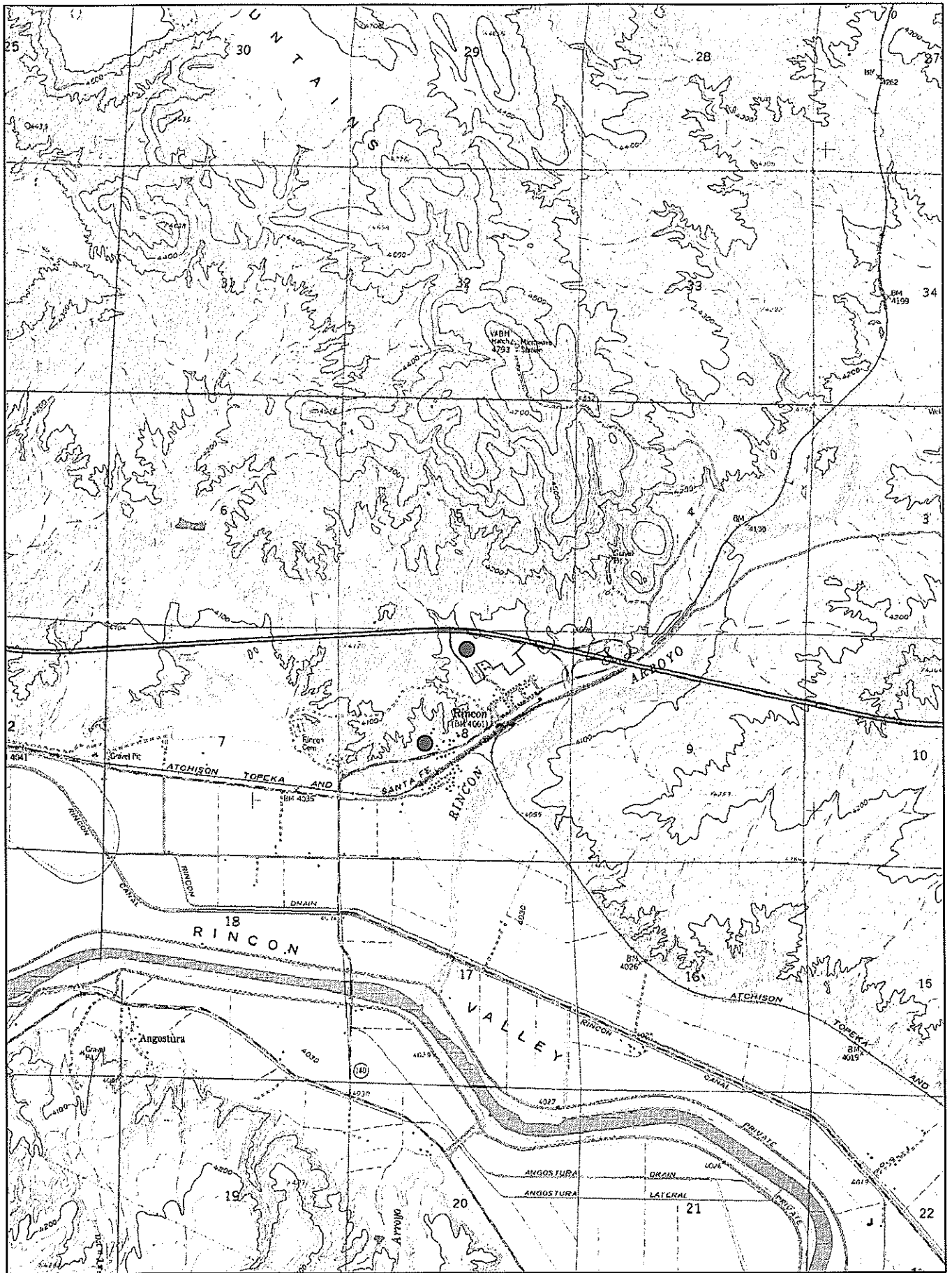

**LEGAL NOTICE
TEMPORARY EMERGENCY HOUSING
FOR DISASTER VICTIMS DISPLACED BY JULY FLOODING
FEMA-1659-DR-NM**

At the request of the State of New Mexico, the Federal Emergency Management Agency (FEMA) has been requested to develop temporary emergency housing in Doña Ana County, New Mexico. FEMA has tasked PBS&J to identify and develop temporary emergency housing sites in and around Hatch, New Mexico area for 50-100 modular homes to house victims of the flood.

The sites being considered in Rincon, NM are:

- The end of Baker and Harlan Streets Extensions (14 Acres)
- Rincon Resource Center (3 Acres)

The sites being considered in Hatch NM are:

- Placitas Property on Jefferson Street (8 acres)
- Hatch Industrial Park (47 acres)

Based upon the temporary emergency housing needs all or some or none of these identified sites may be developed.

In accordance with the National Environmental Policy Act of 1969 (NEPA) and implementing regulations of FEMA, a draft Environmental Assessment (EA) has been prepared assessing the potential impacts of the proposed emergency action on humans and the natural environment. A draft Finding of No Significant Impact (FONSI) has been prepared for the proposed emergency action.

Copies of the draft EA and FONSI for this possible development are available for public review at the following locations from 10:00AM October 13th, 2006 to 5:00PM October 16th, 2006

Hatch Public Library
Hatch Municipal Building
FEMA DRC in Hatch
Post Offices in Las Cruces, Hatch, Rincon, Rodey and Salem
Doña Ana Court House
FEMA web site: <http://www.fema.gov/ehp/docs.shtm>.

If you have any questions or comments on the draft EA please contact Jane Gaitan at Phone: (505) 523-2288, Fax: (505) 523-2114 E-mail: nmea@fema.gov. Public comments will be received through 5:00 PM, October 16th, 2006.

All other questions regarding disaster assistance or availability of temporary emergency housing should be directed to the FEMA Disaster Recovery Center (DRC) located at 133 Franklin Street, Hatch, NM 87937 or by calling the FEMA Helpline at 1-800-621-3362 (TTY 1-800-462-7585 for hearing or speech impaired persons).

Noticia Legal
Viviendas temporarias de emergencia
para victimas desplazadas por las inundaciones desastrosas de el mes de Julio
FEMA-1659-DR-NM

En el pedido de Nuevo Mexico, la Administracion Federal de la Emergencia (FEMA) se ha solicitado para desarrollar viviendas temporarias de emergencia en el Condado de Dona Ana, Nuevo Mexico. FEMA ha contratado con PBS&J para identificar y desarrollar sitios para localizar viviendas temporarias de emergencia en la area de Hatch, Nuevo Mexico para sostener de 50 a 100 hogares modulares como viviendas para los victimas de las inundaciones.

Los sitios bajo consideracion en Rincon, NM son:

Los terminos de las calles Baker y Harlan (14 acres)
Rincon Resource Center (3 acres)

Los sitios bajo consideracion en Hatch, NM son:

La Propiedad Placitas en la calle Jefferson (8 acres)
El Parque Industrial de Hatch (47 acres)

Basado sobre la necesidad de las viviendas temporarias de emergencia todos, algunos, o ningunos de los sitios identificados seran desarrollados.

De acuerdo con el Acto Ambiental Nacional de Politica de (National Environmental Policy Act [NEPA]) 1969 y las reglas que le ponen en practica, un documento borrador (Environmental Assessment [EA]) ha sido preparado para evaluar los impactos potenciales de el propuesto de emergencia para el ambiente humano y natural. Un borrado de El Hallazgo de Ningún Impacto Significativo (Finding of No Significant Impact [FONSI]) ha sido preparado para el propuesto de emergencia.

Copias de los documentos borrados (EA y FONSI) para esta posible desarrollamento estaran disponibles para revisar por el publico en las locales sigientes desde las 10:00 am del dia 13 de Octubre, 2006 hasta las 5:00 pm del 16 de Octubre, 2006.

Hatch Public Library
Hatch Municipal Building
FEMA DRC in Hatch
Post Offices in Las Cruces, Hatch, Rincon, Rodey and Salem
Dona Ana Court House
FEMA web site: <http://www.fema.gov/ehp/docs.shtm>.

Si hay algunas preguntas o comentario sobre los documentos borrados favor de ponerse en contacto con:

Jane Gaitan – telefono: (505) 523-2288; fax: (505) 523-2114; e-mail: nmea@fema.gov.
Los comentarios del público se aceptarán hasta las 5:00 pm, 16 Octubre 2006.

Otras preguntas con respecto a asistencia de desastre o de viviendas temporarias de emergencia disponibles deben ser derigidas a FEMA Disaster Recovery Center (DRC), 133 Franklin Street, Hatch, NM 87937 o llamando a FEMA Helpline al numero 1-800-621-3362 (TTY 1-800-462-7585 para personas con dificultades de oido o habla).