

**Form EIA-176 Query System**

**User's guide  
Version 7.0**

## EIA-176 Query System User's Guide

**Table of Contents**

Table of Contents .....	2
Introduction.....	3
1.1 Purpose and Functions .....	3
1.2 Hardware and Software Requirements .....	4
2.0 Installing the Query System.....	4
2.1 Installing the EIA-176 Query System.....	4
2.2 Starting the EIA-176 Query System .....	4
2.3 Compressing the File for best performance .....	4
3.0 Using the Query System .....	6
3.1 Main Menu.....	6
3.2 View EIA-176 Respondent.....	7
3.2.1 Select a Company .....	7
3.2.1.1 Select a Company in a State.....	7
3.2.1.2 Select a Company by Name.....	8
3.3.2 View and Print EIA-176 Respondent Submission.....	8
3.2.2.1 View EIA-176 Company Menu .....	10
3.2.2.2 Choose Company Arrow Functions.....	10
3.3 Query EIA-176 Data.....	11
3.3.1 Pre-Selected Queries.....	11
3.3.1.1 Select a Company Screen.....	12
3.3.1.3 EIA-176 Query Menu Functions .....	13
3.3.2 - Custom Queries .....	28
3.3.2.1 View EIA-176 Company Menu .....	28
3.3.2.2 Pick Reported Lines.....	29
3.3.2.3 Select Quantities and Build Calculated Items.....	31
Appendix A – EIA-176 Survey Form.....	38
Appendix B – Pre-Selected Query Items .....	39
Appendix C – User Selected Query Item names .....	41

## Introduction

### 1.1 Purpose and Functions

The EIA-176 Query System is a PC-based system for users to produce reports and extract data from the EIA-176 database that is used to produce the *Natural Gas Annual*. Its purpose is to provide users with company-level data. This information is available in a format similar to the survey form for individual companies, as well as in files suitable for tabular calculation.

The query system has two functions. • The first is to provide individual company responses in a form that resembles the EIA-176 survey form. This is viewable on-line, and available in a printed form. Appendix A shows a sample EIA-176 form. Each respondent is available in the year they reported data on the form EIA-176.

- The second function is to provide files of EIA-176 data for use with other software packages. The query system provides two methods to obtain tabular data. (1) a set of 24 pre-selected queries. The information in these queries was designed to satisfy the bulk of data requests received by the EIA. Appendix B outlines the pre-selected queries and their data items. And;

(2) The second method is for user-selected queries. These queries offer users the ability to access sets of data items not included in the pre-specified queries. Appendix C outlines the available data items. Data in the pre-selected and user-selected queries includes adjustment entries made by EIA staff to ensure that EIA-176 and publication data balance.

Data sets from both query methods can be saved to separate files in a variety of popular formats that include: text, comma-delimited for spreadsheets, SDF files for use with dBase, and fixed width format for use in other software packages.

New in the pre-selected query section is a report of Name/Address data, a report detailing individual company items shown in the continuation pages of the form, and LNG activity.

## 1.2 Hardware and Software Requirements

The minimum hardware requirements needed to install and use the EIA-176 Query System are:

- An IBM-compatible personal computer (PC) – minimum Pentium 75 is suggested and 24 MB of RAM
- The Windows operating system 95, 98, 2000, XP or NT –4.0 Service Pack 3 or later\*
- Internet Explorer 5.0 or higher
- An 80-column monitor
- 15 MB of hard-drive space

\* - See the 'Getting Started' document for notes about installing and using the EIA-176 Query system with Access 2003.

## 2.0 Installing the Query System

### 2.1 Installing the EIA-176 Query System

To install the EIA-176 Query System on your PC:

- 1) Download the software from the EIA web site.
- 2) Open Windows Explorer and find the file. The name will depend on which version was selected.
- 3) Double click on the file and follow the instructions.
- 4) As the installation begins, a 'Welcome' screen is displayed. Click the 'Next' button to continue.
- 5) The 'Select Destination Directory' screen will be displayed. Click the 'Next' button if you wish to continue the installation to the default directory – C:\Program Files\EIA176Qry. If you wish to change the default directory, click the 'Browse' button.
- 6) The 'Ready to Install' screen will be displayed. To continue with the installation click on the 'Next' button.
- 7) A progress bar will appear.
- 8) When the installation is completed the 'Installation Completed' screen will be displayed.

Note: In some instances you will be prompted to re-start you computer to complete the installation. This is normal and can be done immediately to use the query system, or later if so desired.

### 2.2 Starting the EIA-176 Query System

The query installation program creates a program group and a desktop icon for the EIA-176 Query System. The desktop icon starts the query system up immediately and appears on the desktop after the install program runs.

### 2.3 Compressing the File for best performance

The program group, which is available through the START menu has the EIA-176 Query System icon, as well as an option to Optimize (Compact and Repair) the query system. If you run a lot of queries and get unpredictable behavior from the application you should optimize the database.

The Optimize option should be run periodically so that the query database does not become fragmented. In the Access 2000 version the compact and repair option is available from the File Menu.

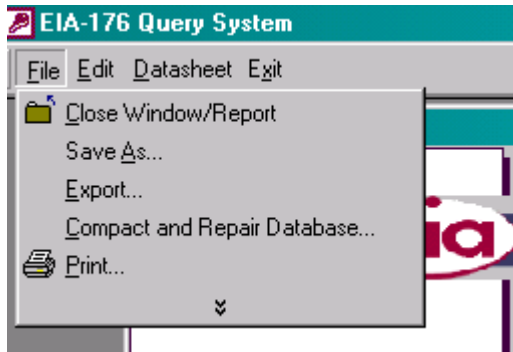

In Access 2000 or above run the Compact and Repair from the File menu.

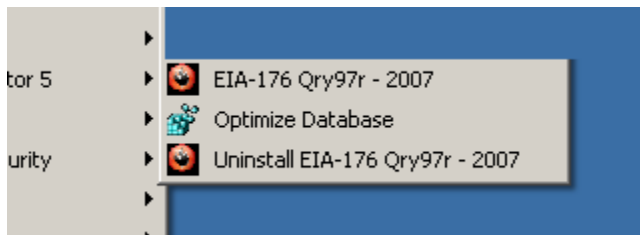

In the Access 97 version use the Optimize Database option from the Program Group to repair the database.

### 3.0 Using the Query System

After a successful installation you can use the query system to print off individual company submissions or to generate data files from your Windows desktop by clicking the **START** button, then the **Programs** button. If you are using Access 2003 please see the "Getting Started" document for a description of some warning screens you may encounter. Select the EIA Applications items, and then click EIA-176 Query, and the Main Menu Screen of the query system is displayed, as show below:

#### 3.1 Main Menu

**The most current years data are:**

2007

**Other Years Available:**

1997  
1998  
1999  
2000  
2001  
2002  
2003  
2004  
2005  
2006

**EIA-176 Query System**

View EIA-176 Respondents

Query EIA-176 Data

Exit

Visit the EIA Natural Gas web site at:  
[http://www.eia.doe.gov/oil\\_gas/natural\\_gas/info\\_glance/natural\\_gas.html](http://www.eia.doe.gov/oil_gas/natural_gas/info_glance/natural_gas.html)

Try the Natural Gas Navigator at:  
[http://tonto.eia.doe.gov/dnav/ng/ng\\_sum\\_top.asp](http://tonto.eia.doe.gov/dnav/ng/ng_sum_top.asp)

The three main options available in the EIA-176 Query system are accessed via this menu. They are:

- 1) View EIA-176 Respondents: Click this to choose individual respondents and view or print their submissions
- 2) Query EIA-176 Data: Click this to choose pre-selected or user selected queries which will allow the user to save data to PC-compatible files
- 3) Exit: This ends the EIA-176 query.

**Each option is described in the sections that follow.**

## 3.2 View EIA-176 Respondent

### 3.2.1 Select a Company

After clicking the **View EIA-176 Respondents** button on the **Main Menu**, the following **Choose EIA-176 Company Screen** is displayed.

- 1) Select the report year first.
- 2) Select the retrieval method

If you select a company by name you will see a list of EIA-176 company names. If you select a company in a state you will get a list of states. The companies will appear after you select a state.

#### 3.2.1.1 Select a Company in a State

If you Select a **Company in a State** you'll see a list of states

Highlight the state(s) you want and use the single right pointing arrow  located in-between the two white boxes to move the state to the selected box.

To unselect a state use highlight it in the selected (leftmost) box and use the single left pointing arrow  to move the state out of the selected box.

Once you've selected a state click on the Select Company button to see available companies

**Select Company**

within that state.

Use the mouse to select the company you want to view in the Companies available box. Click the right pointing arrow to move it to the selected box on the right.

### 3.2.1.2 Select a Company by Name

**View EIA-176 Respondents - Choose EIA-176 Company(s)**

Please enter a report year:

Choose a retrieval method

- Select a Company in a State**
- Select a Company by Name**

Select State then Respondent

States Available	States Selected
Alaska	
Alabama	
Arkansas	
Arizona	
California	
Colorado	
Connecticut	
District of Columbia	
Delaware	
Florida	
Federal Gulf of Mexico	
Georgia	
Hawaii	
Iowa	
Utah	

1997  
1998  
1999  
2000  
2001  
2002  
2003  
2004  
2005  
2006  
2007

**Select Company**

View =>

Print Selections

<=Back

**You can select one or more companies by name or state .**

**Use the arrow buttons to select a state or company.**

El Paso Natural Gas has been selected.

### 3.3.2 View and Print EIA-176 Respondent Submission

**View =>**

To view the submissions click the **View=>** button.

**Print Selections**

To print the submission without previewing it click the **Print Selection** button.

View Respondent result – Preview screen

		OMB No. 1905-0175 Expiration Date: 12/31/2008 Version No. 2006.01
<b>ANNUAL REPORT OF NATURAL AND SUPPLEMENTAL GAS SUPPLY AND DISPOSITION</b> <b>FORM EIA-176</b> <b>REPORT YEAR 2007</b>		
This report is mandatory under the Federal Energy Administration Act of 1974 (Public Law 93-274). For the provisions concerning the confidentiality of information and sanctions statements, see instructions. Title 18 U.S.C. makes it a criminal offense for any person knowingly and willingly to make to any Agency or Department of the United States any false, fictitious, or fraudulent statements as to any matter within its jurisdiction.		
Part I. RESPONDENT IDENTIFICATION		PART 2. SUBMISSION INFORMATION
Enter the name and mailing address of the company filing the EA-176 EIA ID Number: <input type="text"/> Company Name: EL PASO NATURAL GAS COMPANY Operations in (State): AZ		A completed form must be filed by March 1 Form may be submitted using one of the following methods: Mail to: ATTN: EIA-176 Energy Information Administration, EIA-5 U.S. Department of Energy, P.O. Box 8275 Silver Spring, MD 20907 Email: <a href="mailto:OOE.SURVEYS@ia.doe.gov">OOE.SURVEYS@ia.doe.gov</a> Fax: (202) 586-1076 Secure File Transfer: <a href="http://fd.ia.doe.gov/wpt/cad/mof/eoog.jsp">http://fd.ia.doe.gov/wpt/cad/mof/eoog.jsp</a> Questions? Call: (877) 800-5261
List the affiliates or subsidiaries for which data are included in this State:		
Part II. TYPE OF OPERATIONS (Check all that apply)		

You can maximize the preview screen by clicking on the resize button in the upper right corner.

You can view subsequent pages of the preview screen by clicking the navigation buttons at the bottom of the screen.

The right pointing arrow > takes you to later pages.

The right arrow with the bar >| takes you to the last page.

The left pointing arrow < takes you to earlier pages.

The left arrow with the bar |< takes you to the first page.

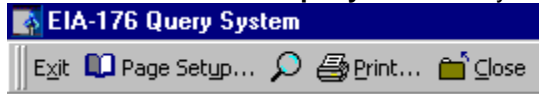
### 3.2.2.1 View EIA-176 Company Menu

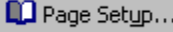
The **View EIA-176 Company Menu** lets you control this display.

-  – Closes this application.
-  – Allow you to choose a printer and set the page orientation (portrait works best).
-  – Changes the magnification of the report.
-  – Sends the report to the printer.
-  – Closes this report and either shows the next report if you've selected more than one, or returns you to the Choose Company screen.

Once you've returned to the Choose Company Menu you can exit this function by clicking on the **<=Return** button.

This will return you to the Main Menu.

### 3.2.2.2 Choose Company Arrow Functions

**Below is a summary of what the arrow buttons in the Choose an EIA-176 Company do:**

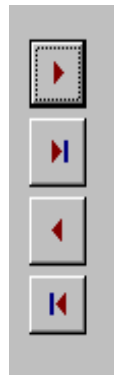

- Moves the highlighted item in the left box to the right box.
- Move all the items in the left box to the right box.
- Moves the highlighted item in the right box to the left box.
- Move all the items (highlighted or not) from the right box to the left box.

### 3.3 Query EIA-176 Data

To view, select the **Query Menu** from the **Main Menu**.

There are two query options: Pre-selected, and User-selected.

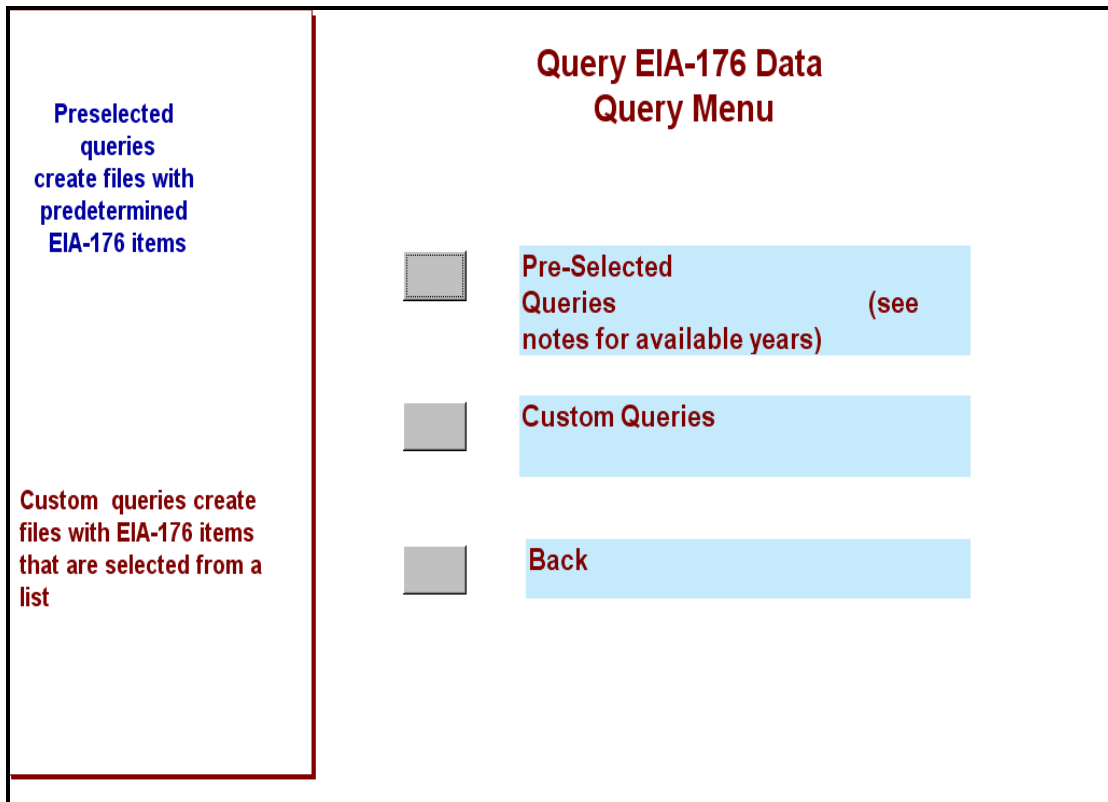

The **Pre-selected Queries** option offers 24 queries that can be run on all or selected companies. The queries and the data items they include are detailed in Appendix B.

The **User-selected Queries** option allows users to select other EIA-176 data items for inclusion in data fields. They have a structured format. The rows will always be EIA-176 companies; users may select column data values.

The following sections will describe these two options.

#### 3.3.1 Pre-Selected Queries

Pre-selected queries are queries whose conditions have already been created. These queries save the user the trouble of having to set the desired conditions each time he/she wishes to run the pre-set query.

The following pre-set queries are available:

Sorted by:

- State
- Volumes by sector (sales + transported)
- Prices by sector
- Rankings, by volume, national, and within States
- Type of Operations

Other:  
Detailed data on continuation lines.

The first step in the pre-selected queries is to choose the year and company(s) you want to query.

### 3.3.1.1 Select a Company Screen

The Select Company screen for the queries is quite similar to that described in the View Respondent option which is described in section 3.3.1.

Begin by selecting a year in the 'Please enter a report year:' .

You can select EIA-176 companies to include in your queries. If you want all companies choose the **Select All Companies** option, this retrieval method does not appear on the View Respondents menu. This will close this screen and go to the select queries screen.

The same white boxes that were used in the view respondent data are used here. If you **Select a Company in a State** you'll see a list of states to choose from.

Once you've made your selections click the Next=> button to select a query to run.

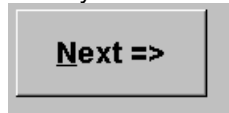

EIA-176 Pre-selected Queries

You have selected companies in the following states:

AZ

## Select a Query to Run

Selected Years:

2007

Query Description

This query has company data for all sectors with the Type of Operations that the company identified themselves as operating in.

Pre-selected Queries

Company Name Information

Answers to Question in Part II about Alternative Fuel Vehicle:

All Respondent Type of Operations and Sector Items

All Part IV & V Items (Volumes)

All Part VI Items (Volumes, Costs)

Detail level Continuation Lines

Interstate Movement Lines (3.0 and 14.0)

Footnotes and Associated Data Values

LNG & Underground Gas Storage

All Sector Items (Volumes, Costs, Consumers)

All Sector items sorted by state

All Sector Prices

All Sector Vols sorted by sector

All Sector Vols ranked nationally

These are the available queries.

<=Back

Run Query =>

Query Units

Volumes are in MCF - 1,000 cubic feet @ 14.73 psia and 60 degrees F.

A detailed description of each pre-selected query can be obtained by highlighting the query title. The description appears in the box titled Query Description. The units the query will display in are shown in the Query Units box.

Once you've selected a query by highlighting it, click the Run Query=> button to execute the query.

The status bar is displayed at the bottom of the screen while the query is running. Some queries take a few moments to be displayed.

The blue bars show query progress.

CompanyID	COMPANYNAME	ST	YEAR	ResVolMcf	TRVolMcf	ComVolMcf	ComCo\$t
17699999AG	ADJUSTMENT P L CO	AG	2005	0	0	0	0
17602003AK	BARROW UTILITIES ELE	AK	2005	219,012	0	347,088	839,778
17602009AK	UKPIK MECHANICAL LLC	AK	2005	0	0	1,387,281	1,387,281
17602016AK	ALASKA PIPELINE CO	AK	2005	0	0	0	0
17602017AK	ENSTAR NAT GAS CO	AK	2005	17,764,781	0	5,838,935	34,006,231
17613300AK	MARATHON OIL CO	AK	2005	0	0	0	0
17617544AK	CHEVRONTEXACO EXPL	AK	2005	0	0	0	0
17617545AK	UNION OIL CO OF CALIF	AK	2005	0	0	0	0
17619863AK	CONOCOPHILLIPS ALAS	AK	2005	0	0	0	0
17622751AK	CONOCOPHILLIPS ALAS	AK	2005	0	0	530,020	398,795
17695268AK	FAIRBANKS NATURAL G	AK	2005	45,159	0	548,764	6,049,963
17699999AG	ADJUSTMENT P L CO	AK	2005	0	0	0	0
17600048AL	FLORALA GAS DEPT	AL	2005	15,584	0	890	8,535
17600049AL	WEST JEFFERSON GAS	AL	2005	21,039	0	1,975	25,574
17600139AL	ALABAMA GAS CORP	AL	2005	24,705,598	0	9,719,205	131,163,270
17600141AL	ENBRIDGE PIPELINES A	AL	2005	0	0	0	0
17600162AL	ALEXANDER CITY MUN	AL	2005	149,564	0	130,795	1,733,258

Record: 1 of 2014

Industrial Sector Volumes  
Footnotes and Associated Data Values  
Electric Sector Volumes

**Query Units**  
Volumes are in MCF - 1,000 cubic feet @ 14.73 psia and 60 degrees F.

Query output is displayed in a grid on your screen.

### 3.3.1.3 EIA-176 Query Menu Functions

Menu items at the top of the screen are used to filter output, or export to other data formats.

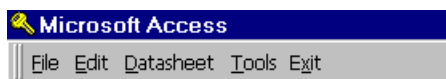

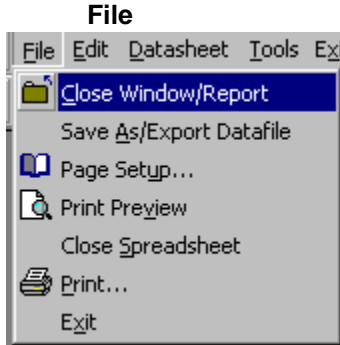

- Close – Closes the query grid.
- Save As/Export – Saves the data to another file
- Page Setup – lets you choose print settings
- Print Preview – Shows what a printout will look like
- Exit – Quits the Query system.

**Close** – Exits the select query window.  
**Save As/Export** - option opens an intermediate box.

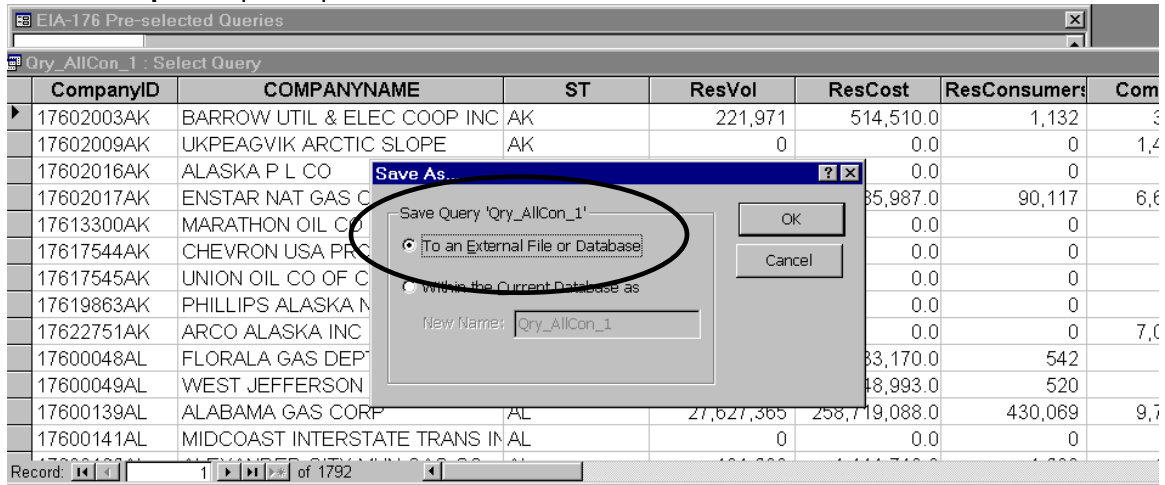

After you choose this option you will be presented with an initial **'Save As'** dialog box. Select the 'To an External File or Database' option, and click the OK button. You will not be able to access your file if you choose the 'Within the Current Database' option.

**Note:** This will look a little different depending on the version of MS Access that you are using. Under Windows XP and Access 2002 the Export screen will look as follows:

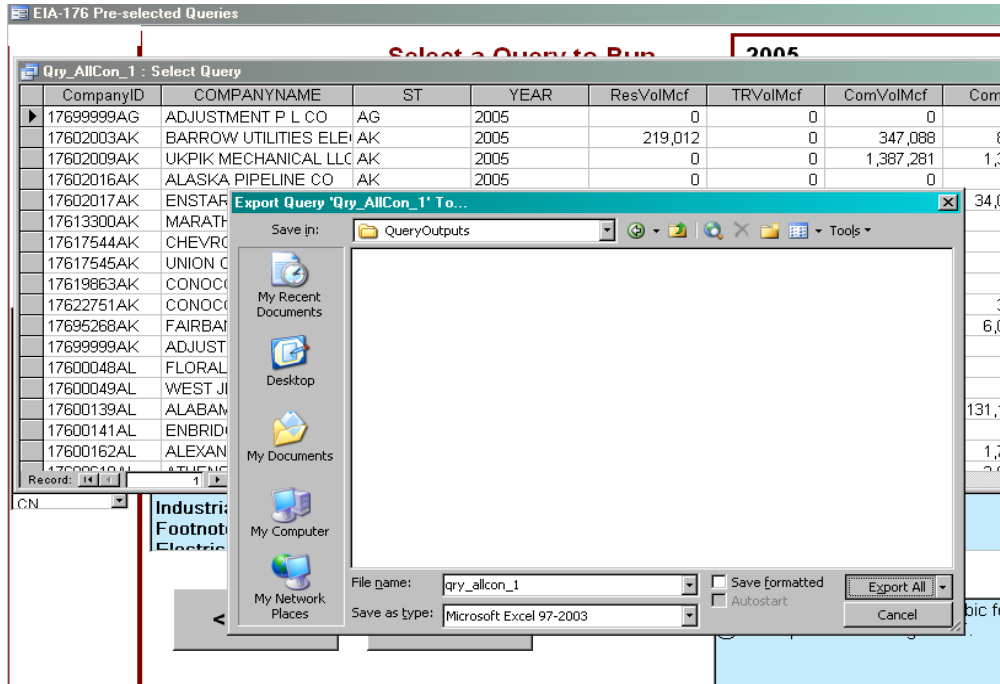

Next you will be presented with a Windows dialog box. Headers may look better when you select Save Formatted.  
 You can put your own name into the File Name box.

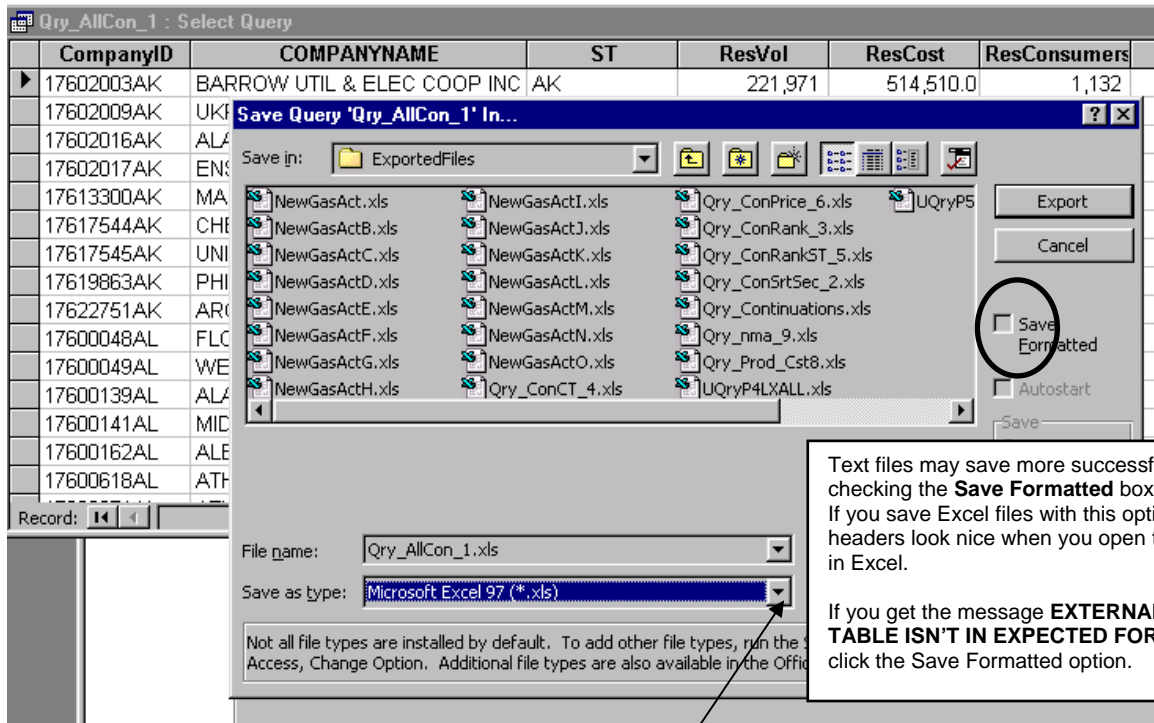

Different file type options are available by pulling down the 'Save as File Type' list box as shown. By scrolling down the list of available file types you can choose dBase formats also. Once you've named your file and selected the file type to save as click the Export button to finish

the operation. 

### Page Setup

This option lets you set print settings and page orientation.

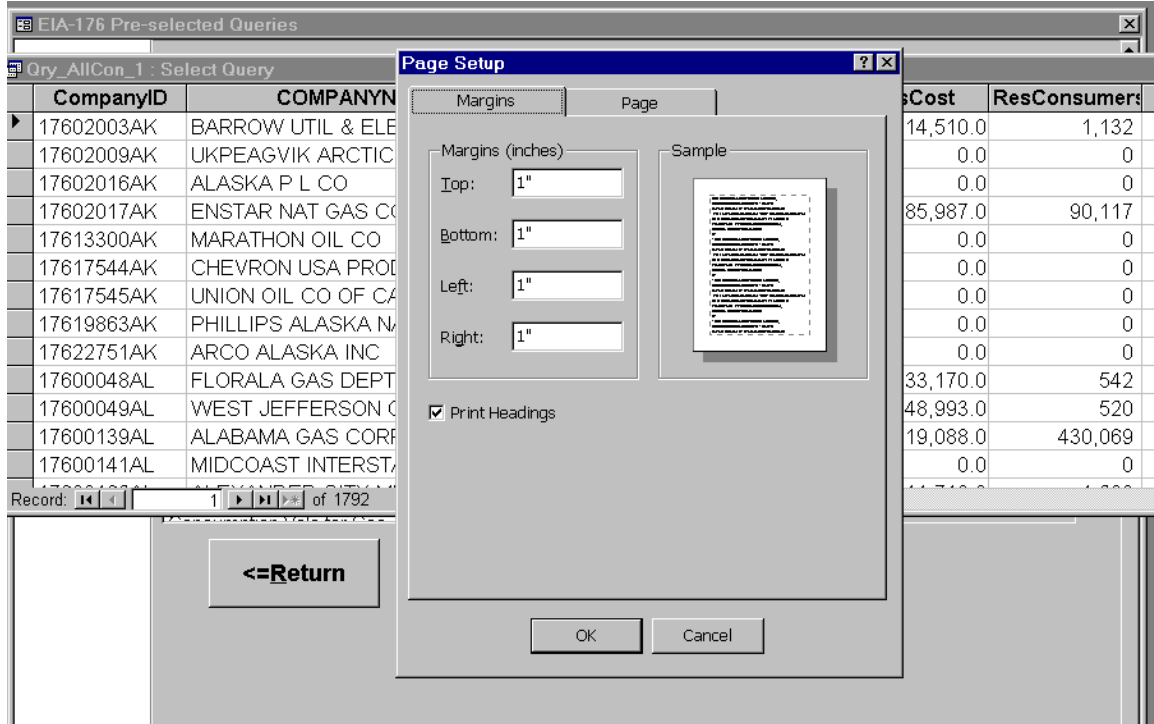

Most query output looks best with the print orientation Landscape. This can be selected from the Page tab.

Print Preview

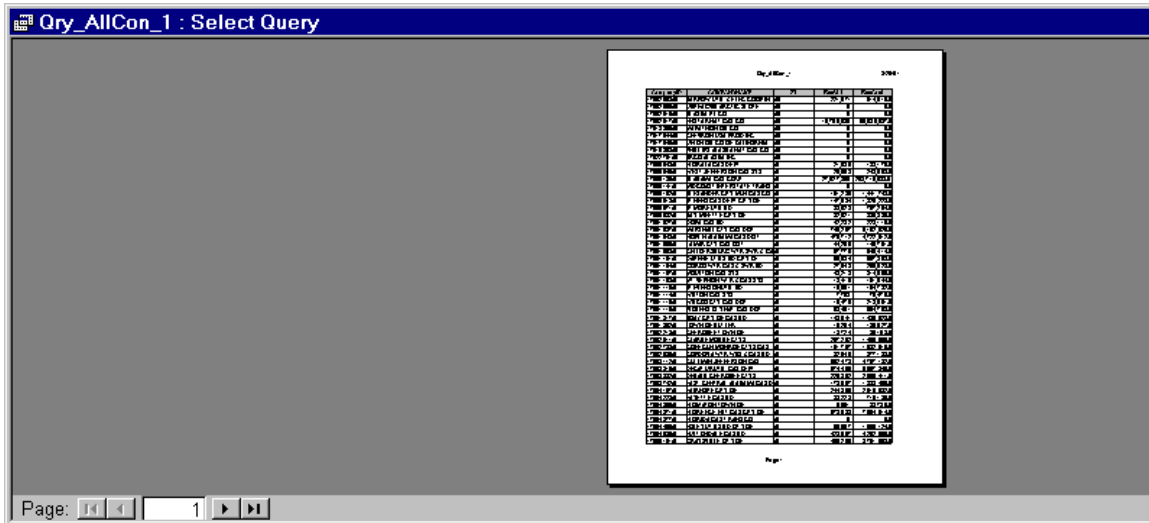

The Print Preview buttons lets you see what the printout will look like.

Print

The Print button prints the grid off. Some of the queries may be large.

CompanyID	COMPANYNAME	ST	ResVol	Res
17602003AK	BARROW UTIL & ELEC COOP INC	AK	221,971	5'
17602009AK	UKPEAGVIK ARCTIC SLOPE	AK	0	
17602016AK	ALASKA P L CO	AK	0	
17602017AK	ENSTAR NAT GAS CO			56,58
17613300AK	MARATHON OIL CO			
17617544AK	CHEVRON USA PROD INC			
17617545AK	UNION OIL CO OF CALIFOI			
17619863AK	PHILLIPS ALASKA NAT GA			
17622751AK	ARCO ALASKA INC			
17600048AL	FLORALA GAS DEPT			13
17600049AL	WEST JEFFERSON GAS SYS	AL	25,653	24
17600139AL	ALABAMA GAS CORP	AL	27,627,365	258,7'
17600141AL	MIDCOAST INTERSTATE TRANS IN AL		0	

To use the Copy option the grid or column needs to be highlighted. The entire grid can be highlighted by clicking in the upper left corner (circled). Individual columns can be highlighted by clicking in the column header.

To use Find, select just one column by clicking on the column header. The ST column is highlighted in this example.

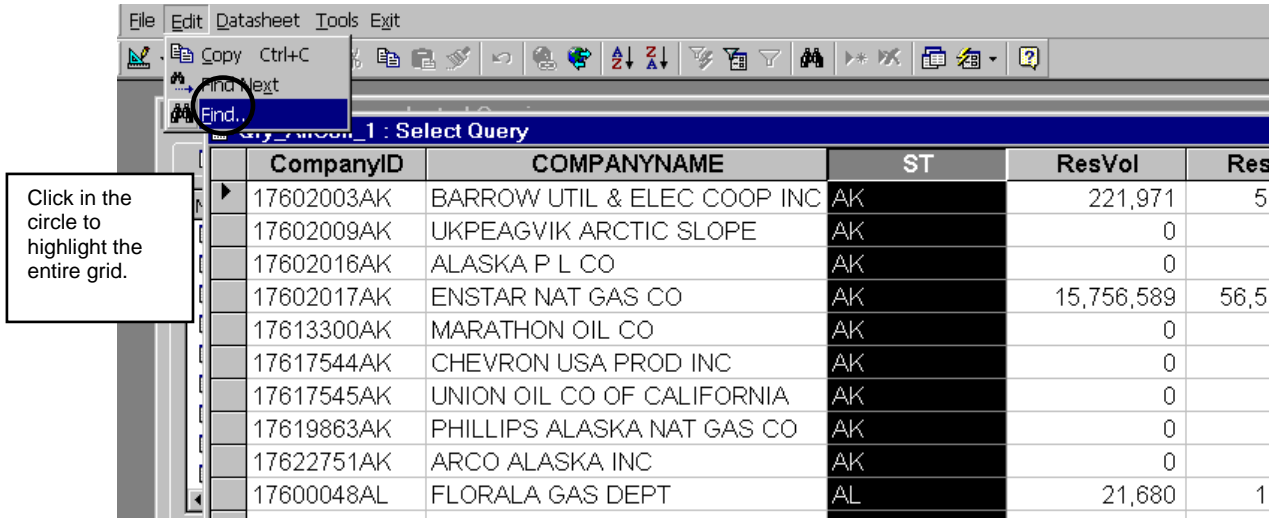

With the column selected pull down the Edit menu and click on the Find option.

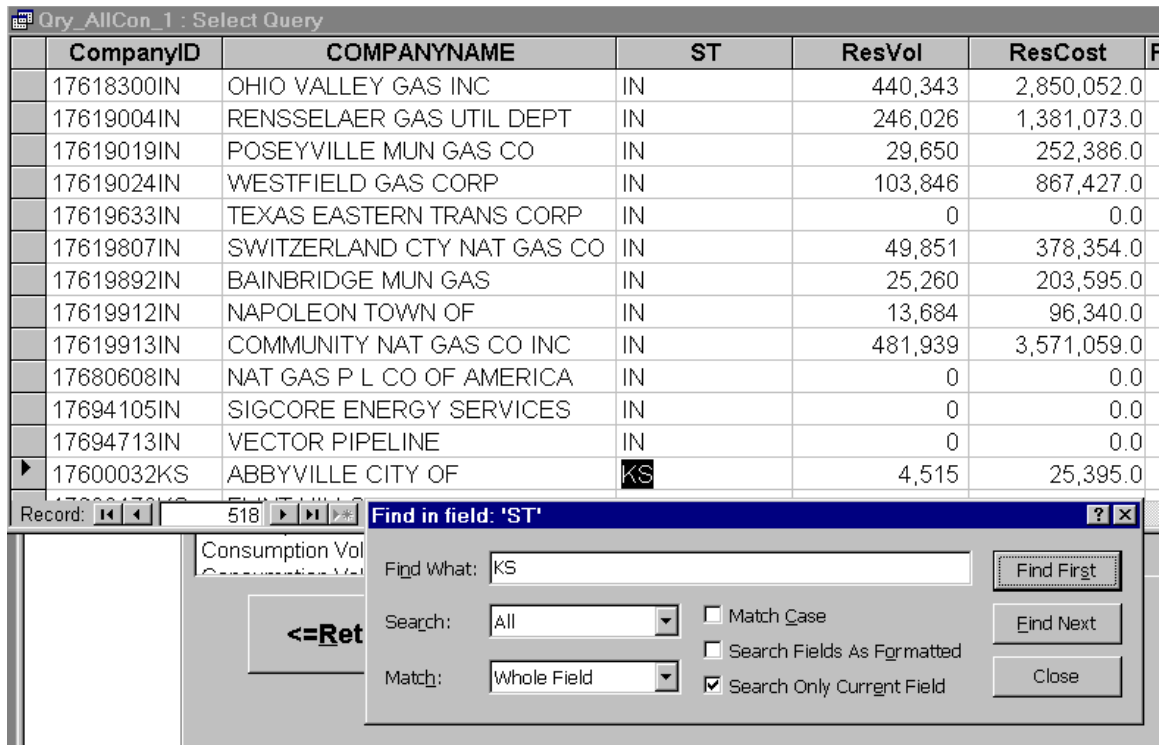

A dialog box will appear. Enter the value you wish to search for. After you've centered the value you want to find click either Find First, or Find Next. The grid will advance to the found value or tell you that no values exist.

**Datasheet**

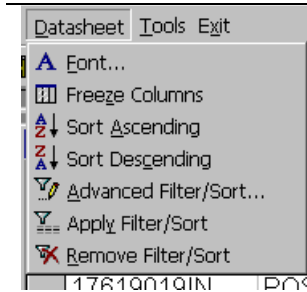

Font - adjusts the type in the grid  
Freeze columns -makes the frozen column always appear  
Sort Ascending/Descending - sorts the data in the grid by the selected column  
Advanced Filter - lets you enter some simple criteria for data in the query.  
Apply Filter - is used in conjunction with Advanced Filter  
Remove Filter/Sort – removed the Applied Filter

Datasheet items allow you to manipulate the query that you've run.

The **Font** menu item changes the font of the data in the grid.

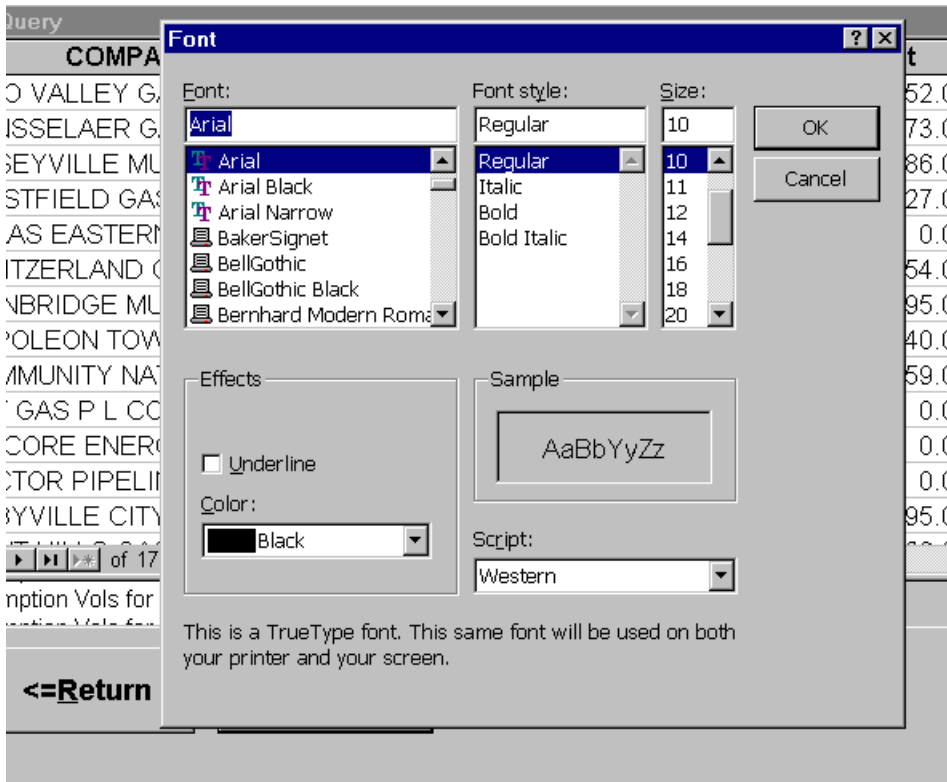

In this example, selecting Bold turns all the items bold.

Qry\_AllCon\_1 : Select Query

CompanyID	COMPANYNAME	ST	ResVol
17618300IN	OHIO VALLEY GAS INC	IN	440,343
17619004IN	RENSSELAER GAS UTIL DEPT	IN	246,026
17619019IN	POSEYVILLE MUN GAS CO	IN	29,650
17619024IN	WESTFIELD GAS CORP	IN	103,846
17619633IN	TEXAS EASTERN TRANS CORP	IN	0
17619807IN	SWITZERLAND CTY NAT GAS CO	IN	49,851
17619892IN	BAINBRIDGE MUN GAS	IN	25,260
▶ 17619912IN	NAPOLEON TOWN OF	IN	13,684
17619913IN	COMMUNITY NAT GAS CO INC	IN	481,939
17680608IN	NAT GAS P L CO OF AMERICA	IN	0
17694105IN	SIGCORE ENERGY SERVICES	IN	0
17694713IN	VECTOR PIPELINE	IN	0
17600032KS	ABBYVILLE CITY OF	KS	4,515

Record: 513 of 1792

The **Freeze** column options lets you always display one column on the screen. To freeze columns place your cursor in the column you wish to always view. In this example that column is COMPANYNAME.

Qry\_AllCon\_1 : Select Query

COMPANYNAME	ST	CompanyID	ResVol	ResCost	R
▶ BARROW UTIL & ELEC COOP INC	AK	17602003AK	221,971	514,510.0	
UKPEAGVIK ARCTIC SLOPE	AK	17602009AK	0	0.0	
ALASKA P L CO	AK	17602016AK	0	0.0	
ENSTAR NAT GAS CO	AK	17602017AK	15,756,589	56,585,987.0	
MARATHON OIL CO	AK	17613300AK	0	0.0	
CHEVRON USA PROD INC	AK	17617544AK	0	0.0	
UNION OIL CO OF CALIFORNIA	AK	17617545AK	0	0.0	
PHILLIPS ALASKA NAT GAS CO	AK	17619863AK	0	0.0	
ARCO ALASKA INC	AK	17622751AK	0	0.0	
FLORALA GAS DEPT	AL	17600048AL	21,680	133,170.0	
WEST JEFFERSON GAS SYS	AL	17600049AL	25,653	248,993.0	
ALABAMA GAS CORP	AL	17600139AL	27,627,365	258,719,088.0	
MIDCOAST INTERSTATE TRANS IN	AL	17600141AL	0	0.0	

Record: 1 of 1792

Pull down on the Datasheet menu item and click Freeze columns.

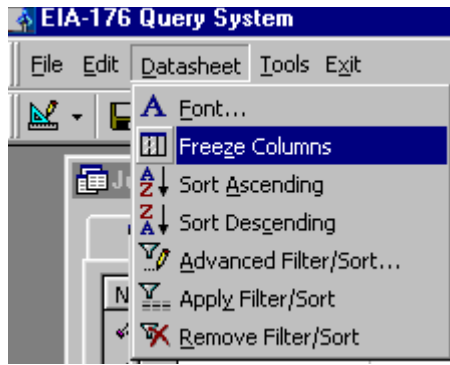

The COMPANYNAME column always appears at the left. Even when scrolling to the right, COMPANYNAME stays on the screen:

COMPANYNAME	ComCost	ComConsumer	Othe
BARROW UTIL & ELEC COOP INC	756,030	215	
UKPEAGVIK ARCTIC SLOPE	507,003	3	
ALASKA P L CO	0	0	
ENSTAR NAT GAS CO	21,445,075	12,420	
MARATHON OIL CO	0	0	
CHEVRON USA PROD INC	0	0	
UNION OIL CO OF CALIFORNIA	0	0	
PHILLIPS ALASKA NAT GAS CO	0	0	
ARCO ALASKA INC	9,296,911	25	
FLORALA GAS DEPT	1,305	4	
WEST JEFFERSON GAS SYS	25,366	22	
ALABAMA GAS CORP	78,594,955	33,822	
MIDCOAST INTERSTATE TRANS IN	0	0	

Columns can be 'unfrozen' only by exiting the query grid.

	COMPANYNAME	ST	ResVol	Re:
	RROW UTIL & ELEC COOP INC	AK	221,971	5
	PEAGVIK ARCTIC SLOPE	AK	0	
	17602016AK ALASKA P L CO	AK	0	
	17602017AK ENSTAR NAT GAS CO	AK	15,756,589	56,5
	17613300AK MARATHON OIL CO	AK	0	
	17617544AK CHEVRON USA PROD INC	AK	0	
	17617545AK UNION OIL CO OF CALIFORNIA	AK	0	
	17619863AK PHILLIPS ALASKA NAT GAS CO	AK	0	
	17622751AK ARCO ALASKA INC	AK	0	
	17600048AL FLORALA GAS DEPT	AL	21,680	1
	17600049AL WEST JEFFERSON GAS SYS	AL	25,653	2
	17600139AL ALABAMA GAS CORP	AL	27,627,365	258,7
	17600141AL MIDCOAST INTERSTATE TRANS IN AL	AL	0	

To use the sort ascending feature select a column by clicking on the column heading. Pull down the Datasheet menu and click on Sort Ascending. The query will be sorted according to the values in the selected column.

**Qry\_AllCon\_1 : Select Query**

	CompanyID	COMPANYNAME	ST	ResVol
▶	17680806TX	PANENERGY TEXAS INTRASTATE	TX	0
	17694747ND	ALLIANCE PIPELINE	ND	0
	17692405FL	SOUTHERN NAT GAS CO	FL	0
	17692327IL	SOUTHWEST GAS STORAGE CO	IL	0
	17692326MI	SOUTHWEST GAS STORAGE CO	MI	0
	17690603MO	KN INTERSTATE GAS TRANSLLC	MO	0
	17690514CA	CPN PIPELINE COMPANY	CA	0
	17690506MS	DESTIN PIPELINE CO LLC	MS	0
	17692726NM	PINNACLE NATURAL GAS CO	NM	0
	17681218AR	OZARK GAS TRANS LLC	AR	0
	17692724MI	SEMCO ENERGY PIPELINE	MI	0
	17680619TX	LOWER COLORADO RIVER AUTHC	TX	0
	17680617LA	JEFFERSON ISLAND STRGE & HU	LA	0

In the example above the ResVol values are sorted in ascending order, starting with zero.

Sort descending works the same way.

Qry_AllCon_1 : Select Query				
	CompanyID	COMPANYNAME	ST	ResVol
▶	17621931CA	SOUTHERN CALIFORNIA GAS CO	CA	251,452,001
	17610322IL	NICOR GAS	IL	221,009,522
	17610617CA	PACIFIC GAS & ELEC CO	CA	211,181,852
	17617183MI	CONSUMERS ENERGY CO	MI	176,663,600
	17609432MI	MICHIGAN CONSOL GAS CO	MI	136,124,328
	17611456NJ	PUB SVC ELEC & GAS CO	NJ	132,611,115
	17670317OH	EAST OHIO GAS CO	OH	131,187,521
	17610960IL	PEOPLES GAS LT & COKE CO	IL	103,856,141
	17601565NY	KEYSPAN ENERGY DEL CO	NY	89,463,564
	17611459CO	PUB SVC CO OF COLORADO	CO	86,738,306
	17616235OH	COLUMBIA GAS DIST CO	OH	78,312,118
	17617436TX	TXU GAS DISTRIBUTION	TX	75,700,391
	17622739MN	RELIANT ENERGY MINNEGASCO	MN	68,957,997
	17610001IN	SOUTHERN INDIANA PUB SVC CO	IN	64,010,001

Record: 1 of 1792

With sort descending the largest values appear first.

	COMPANYNAME	ST	ResVol	ResCost	ResConsumers	CommVol
	ROW UTIL & ELEC COOP INC	AK	221,971	514,510.0	1,132	387,816
	PEAGVIK ARCTIC SLOPE	AK	0	0.0	0	1,465,764
17602016AK	ALASKA P L CO	AK	0	0.0	0	0
17602017AK	ENSTAR NAT GAS CO	AK	15,756,589	56,585,987.0	90,117	6,698,403
17613300AK	MARATHON OIL CO	AK	0	0.0	0	0
17617544AK	CHEVRON USA PROD INC	AK	0	0.0	0	0
17617545AK	UNION OIL CO OF CALIFORNIA	AK	0	0.0	0	0
17619863AK	PHILLIPS ALASKA NAT GAS CO	AK	0	0.0	0	0
17622751AK	ARCO ALASKA INC	AK	0	0.0	0	7,099,290
17600048AL	FLORALA GAS DEPT	AL	21,680	133,170.0	542	212
17600049AL	WEST JEFFERSON GAS SYS	AL	25,653	248,993.0	520	3,779
17600139AL	ALABAMA GAS CORP	AL	27,627,365	258,719,088.0	430,069	9,747,205
17600141AL	MIDCOAST INTERSTATE TRANS IN AL	AL	0	0.0	0	0

To use the Advanced filter option no rows need to be selected. Just pull down the Datasheet menu and click on the Advanced filter option.

The filter design window will appear.

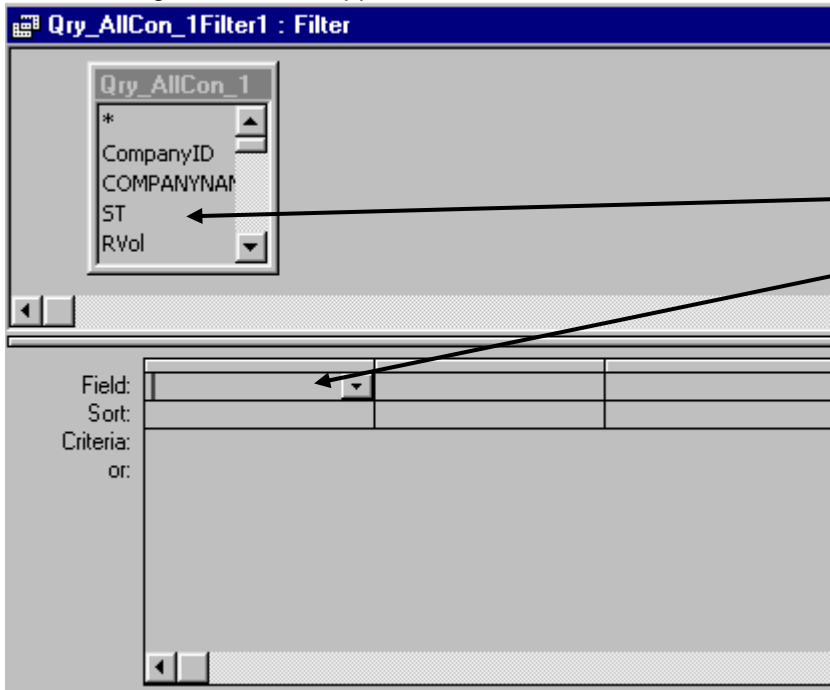

This window can be resized by stretching the edges.

1) The first step is to copy the field you want to search from the field list into the criteria grid.

You can either drag the name of the column you want to search or sort by in the upper pane of the window into the criteria grid in the lower pane of the window, or double click on a field to copy it to the next available field cell in the grid.

CompanyID	COMPANYNAME	ST	ResVol	R	CommVol	C	Cor	OtherNugsVol
17618617AL	CALERA CITY OF	AL	57,665	2	20,917	5	10	1,688
17616576AZ	SOUTHWEST GAS CORP	AZ	26,146,540	4	20,419,530	9	29	3,832,109
17608584CA	LONG BEACH CITY OF	CA	6,183,814	6	2,103,884	4	111	313,244
17610617CA	PACIFIC GAS & ELEC CO	CA	211,181,852	9	58,646,965	3	148	660,992
17610644CA	PALO ALTO CITY OF	CA	1,366,627	3	1,363,762	7	56	24,941
17602792CT	YANKEE GAS SVC CO	CT	13,298,447	0	7,237,666	3	50	241,615
17612046FL	INDIANTOWN GAS CO	FL	17,799	1	11,219	1	29	688,174
17613094GA	HOGANSVILLE CITY OF	GA	69,909	3	14,157	0	15	2,016
17608164IA	LAMONI MUN UTIL	IA	62,140	0	26,421	7	06	1,961
17619049IA	ROLFE MUN GAS SYS	IA	30,306	9	9,553	9	41	4,492
17606308IL	ILLINOIS PWR CO	IL	33,642,111	8	14,213,095	5	28	1,964,110
17621016KY	RICHARDSVILLE GAS CO	KY	38,675	9	6,049	3	7	2,555
17616558MA	BAY STATE GAS CO	MA	23,083,858	4	6,339,596	7	04	137,634

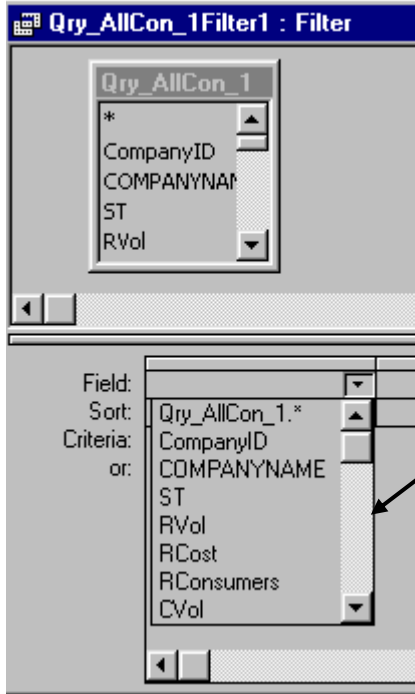

2) By clicking on the Field column in the lower pane you can get a list of fields in the query.

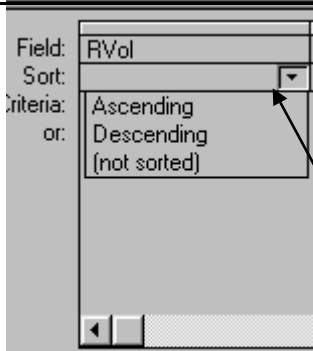

3) In this example we've selected the RVol field. You can pull down the sort cell and specify a sort order if you want.

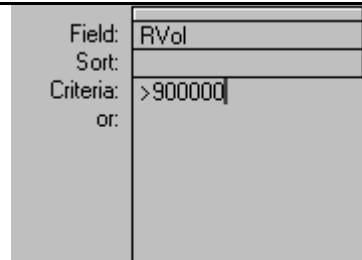

4) In the Criteria cell we've entered a condition that Rvol be greater than 900000.

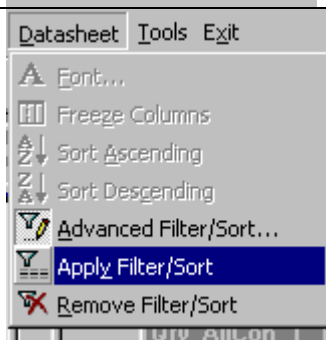

5) Click on the Apply/Filter Sort toolbar button when you're ready to apply the filter. Any records that don't meet the criteria you specified will disappear from the view. They have been filtered out. If you click on the Remove Filter/Sort button they will appear again.

COMPANYNAME	ST	ResVol
R NAT GAS CO	AK	17,418,738
MA GAS CORP	AL	26,272,623
WILLE NAT GAS DEPT	AL	1,791,406
EAST ALABAMA GAS DIST	AL	1,729,012
AS GAS SVC CORP	AL	4,042,643
ATED NAT GAS CO	AR	1,232,041
SAS WESTERN GAS CO	AR	6,610,113
SAS OKLAHOMA GAS COF	AR	2,970,624
T ENERGY ARKLA	AR	25,186,915
CITY OF	AZ	1,024,299
WEST GAS CORP	AZ	24,913,465
S UTIL ARIZONA GAS DI V	AZ	5,527,658
EACH CITY OF	CA	6,683,055
AS GAS & ELEC CO	CA	234,195,449

**6)** The rows that appear should meet the criteria. A note: on full survey datasets it helps to have plenty of memory available. If you run a filter and nothing changes you may not have enough memory to process.

If you have enough memory, you are not limited to one field or value. You can select several fields in the criteria grid. The EIA-176 Query system offers standard operators

- = Equals
- > Greater than
- < Less than
- >= Greater than or equal to
- <= Less than or equal to
- <> Not

To specify AND/OR criteria place the operators in different rows of the criteria grid.

Field: ST Sort: Criteria: TX and MI or:		To express AND criteria within a single field use the AND operator  This filter asks for a State value of TX AND MI.
Field: ST      RVol Sort: Criteria: "TX"      >90000 or:		To express AND criteria between fields put each criteria on the same row of the criteria grid.  This statement asks for ST equal to TX and Rvol > 90000.

Field: Sort: Criteria: or:	ST  "TX " Or "MI"	To express OR criteria within a single field use the OR operator.  This statement asks for ST equal to TX OR MI				
Field: Sort: Criteria: or:	<table border="1"><tr><td>ST</td><td>RVol</td></tr><tr><td>"TX "</td><td>&gt;90000</td></tr></table>	ST	RVol	"TX "	>90000	To express OR criteria between multiple fields place the criteria on separate rows of the criteria grid.  This statement asks for ST equal to TX or Rvol > 90000.
ST	RVol					
"TX "	>90000					

### 3.3.2 - Custom Queries

The **Custom Queries** option allows you to choose individual data items from the entire EIA-176 for inclusion in datasets. The methods are similar to those used in the Pre-selected queries.

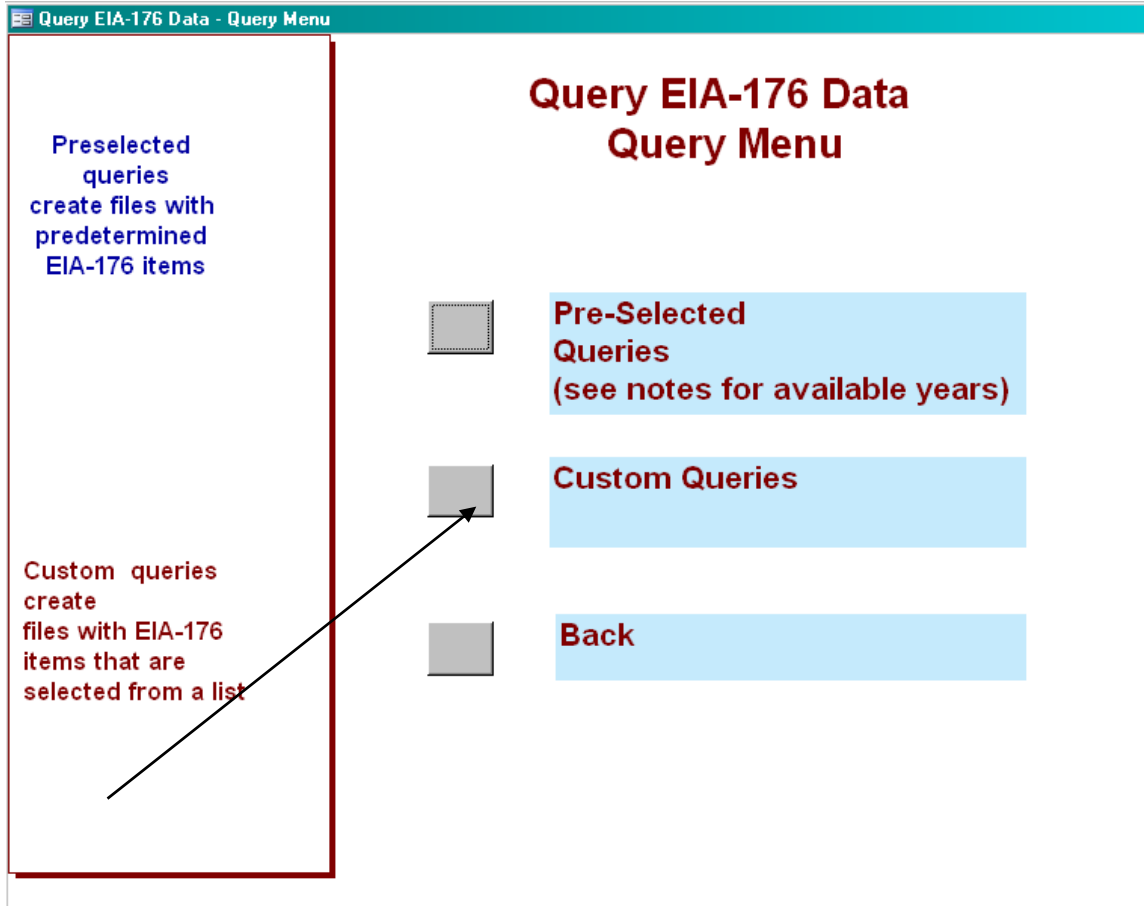

#### 3.3.2.1 View EIA-176 Company Menu

First you will be prompted to select Companies and Year. This screen is similar to the Company selection screen in other parts of the query.

Query EIA-176 Data - Choose Company(s)

### Query EIA-176 Data - Choose EIA-176 Company(s)

Please enter a report year:

1997
1998
1999
2000
2001
2002
2003
2004
2005
2006
2007

**Choose a retrieval method**

Select a Company in a State     Select all Companies

Select a Company by Name

**Choose EIA-176 Companies to include in your query**

**Next =>**

**<=Back**

You can select one or more companies by name or state .

Use the arrow buttons to select a state or company.

After you've selected companies and the year, you will go onto the Select Reported Data Items button. You'll be presented with a list of EIA-176 form data lines to pick from

### 3.3.2.2 Pick Reported Lines

Custom Queries - Select Reported Data Items

**User-Selected Queries - for year(s):** 2007  
**Select Reported Data Items**

**You have selected all companies**

**Select data items**

Section/	LineNo/	Description
3	3014	CNEAF Alternative Fuel Answers
4	0110	Gas Produced onsystem by company
4	0120	Synthetic natural gas produced
4	0210	Underground Storage Withdrawals
4	0220	Received from LNG
4	0230	Other Storage Withdrawals
4	0300	Transported into rpt ST from: ST or Cnt
4	0400	Receipts at City Gate
4	0500	Other Receipts
4	0600	Supplemental Gasous Fuels (6.0 type)
4	0700	Total Supply
5	0800	Inventory of LNG
6	0900	Heat Content of consumer deliveries
6	1010	Del to Residential Sales
6	1020	Del to Commercial Sales
6	1030	Del to Industrial sales
6	1040	Del to Electric Utility Sales

**Note: can not select both line 3.0 and line 14.0 in this function. Results are not predictable. Use the: "Interstate Movements (lines 3.0 and 14.0) - looks like Table 12" canned query instead.**

**Finished Selecting**

**<=Back**

Each line item with data from the form is represented with a short description. The Part and Line Number is also included. The highlight method is similar to that in the Company screen.

Once all your selections have been made click **Finished Selecting**.

The items are labeled like the lines on the survey form. If you select the 'Natural Gas Survey Forms' hyperlink you'll be taken the Natural Gas survey form page, and can view a copy of the EIA-176 survey form and instructions. If you have questions about which items you want to see this can be useful.

The units of the survey items are available in the Selected Items box after you select them:

**Item Selected/ Item Units**

4	0700	Total Supply	Mcf
6	1010	Del to Residential Sales	Mcf, Dollars, Count of Cons
6	1020	Del to Commercial Sale	Mcf, Dollars, Count of Cons
6	1030	Del to Industrial sales	Mcf, Dollars, Count of Cons
6	1040	Del to Electric Utility Sale	Mcf, Dollars, Count of Cons

- Proposed Natural Gas Surveys**: A section with a heading and a brief announcement regarding a public comment period extension for natural gas forms clearance.
- Current Survey Forms**: A section with a heading and two sub-links: 'Natural Gas Survey Forms' and 'Reserves Survey Forms'.
- Natural Gas Survey Forms**: A table with columns for 'Forms' and 'Instructions'. The table contains one entry for 'EIA-176, "Annual Report of Natural and Supplemental Gas Supply and Disposition"', with links for 'PDF' and 'XLS' under the 'Forms' column and a 'PDF' link under the 'Instructions' column.

A large oval is drawn around the table content, highlighting the survey form information.

**3.3.2.3 Select Quantities and Build Calculated Items**

The Select Quantities and build Calculated Items screen has three parts.  
 Aggregate functions  
 Select Company Available Quantities.  
 Calculated field.

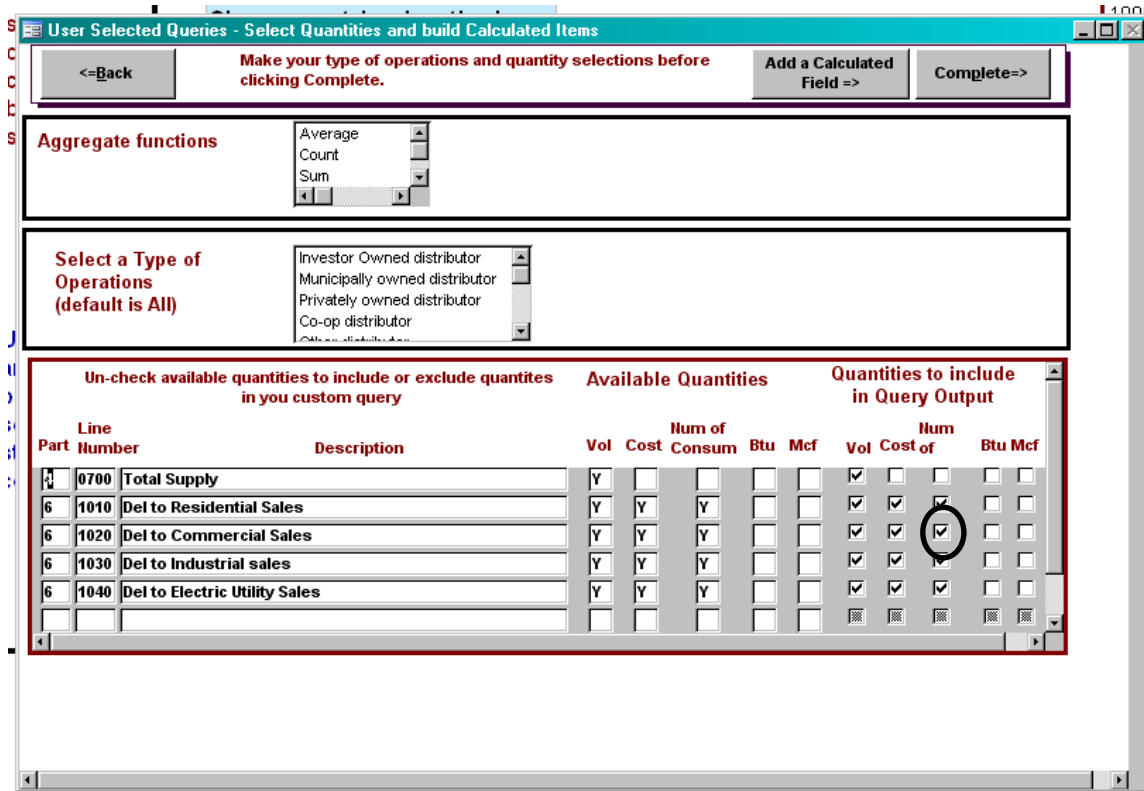

**Available Quantities:**

For each line item you select this portion of the screen will have a row. The **Available Quantities** portion shows you what quantities are available for this item. The **Quantities to include** portion allows you to include or exclude quantities.

For this example, if you aren't interested in the Number of Consumers for deliveries to Residential Sales, you would use the mouse to deselect that item, and it won't appear in your query data file.

### Type Of Operations

You can select multiple Types of Operations if you choose.

If no selection is made, all types are included. If they are all included they are not identified.

#### Aggregate functions

The Aggregate functions provide summary statistics for all the companies selected. The Aggregate functions, the Type of Operations, and the Add calculated functions are mutually exclusive.

When you select Aggregate functions other options become disabled.

In the following example the Aggregate function has been grouped by Delivered to Consumers

Dynamic_Query : Select Query					
	ST	Year	SmDIResSalVI	SmDIResSalCs	SmDIResSalIN
▶	AK	2000	17633864	64256459	88924
	AL	2000	42426740	353824275	770220
	AR	2000	36244801	261571912	554121
	AZ	2000	32940263	300781424	802469
	CA	2000	564574838	3737597351	9318830
	CO	2000	111748319	601688106	1265032
	CT	2000	38364174	404416826	442457
	DC	2000	13182680	114736868	126714
	DE	2000	8862099	76480714	115961
	FL	2000	13688251	158653956	556627
	GA	2000	59425592	259730510	867480
	HI	2000	523675	9933834	30708
	IA	2000	71408355	435303833	798790

Record: 1 of 51

The results of the query with sum aggregate function. Notice that the column headers all start with Sm – for Sum.

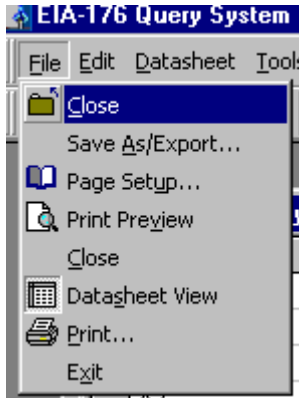

The File menu provides your query output options. Close – closes the query and returns you to the selection screen.

When you return to the selection screen your company, year and data item selections will still be in place. Any aggregate functions will be cleared.

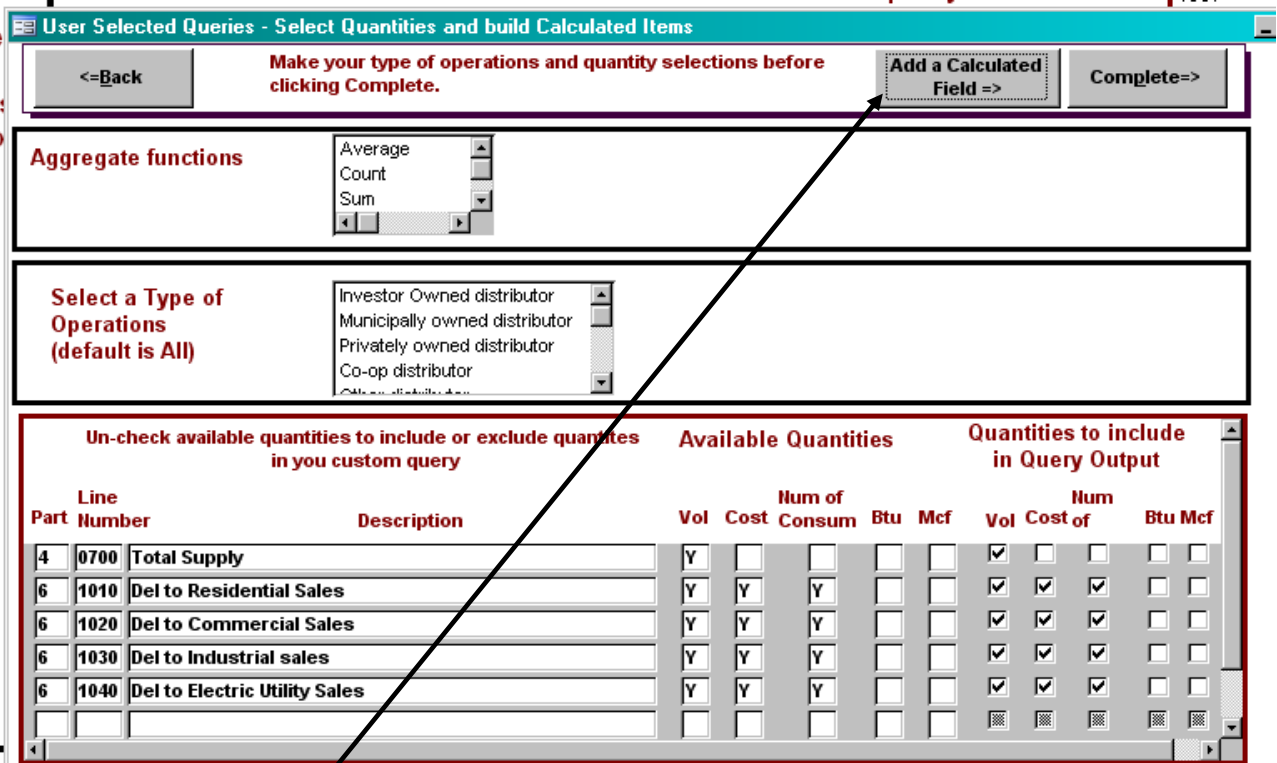

To Add a Calculated Field make your quantity selections first, and don't select an Aggregate function. Then click on the Add a Calculated Field button. This opens another window.

User Specified Queries - Build calculated items

**User Specified Queries - Build C**

#1 Click on variables to add to the expression

Available EIA-176 variables

Use the available variables and the column in your query. Include multiple expressions by Click on "Finished" to run query.

- [P4L0700VolMcf]
- [P6L1010VolMcf]
- [P6L1010CstDol]
- [P6L1010ConCt]
- [P6L1020VolMcf]
- [P6L1020CstDol]
- [P6L1020ConCt]
- [P6L1030VolMcf]

Choose variables from this list.

Your expression will appear here.

User Specified Queries - Build calculated items

**User Specified Queries - Build C**

#1 Click on variables to add to the expression

Available EIA-176 variables

Use the available variables and the column in your query. Include multiple expressions by Click on "Finished" to run query.

[P4L0700VolMcf]

Clear Expression Box

When you click on a variable in the Available box, then it will appear in the expression box.

Click on operators to specify your calculation.

- + <= Add
- <= Subtract
- \* <= Multiply
- / <= Divide
- ( <= left parenthesis
- ) <= right parenthesis

[P4L0700VolMcf] + [P6L1010VolMcf]

Clear Expression Box

Complete Expression  
Add Another Expression

#3 - Complete your expression  
#4 - Add another expression to this query. #3 #4 can be repeated for multiple calculations in one query

Once you've built your expression, click on **Complete Expression** to finish.

, [P4L0700VolMcf] + [P6L1010VolMcf] AS

Clear Expression Box

<=Back

Enter a Column Name ==> (No embedded spaces please!)

Total

Complete Expression

Add Another Expression

Finished => Run Query

You must name your expression in the Enter a Column Name box.

If you want to add another expression click add **Another Expression=>**. The expression box will be cleared out and you can start another expression. Your first expression will be held for the query. When you are finished, click **Finished=> Run Query**. This will immediately run the query.

**Note:** you can click and edit the expression in the expression box.

CompanyID	ST	COMPANYNAME	Year	P4L0700VolMcf	P6L1010VolMcf	P6	P6	P6	P6	P6	TOTAL	
17600032KS	KS	ABBYVILLE CITY OF	2005	5020	3945	1	0	3	4	2	0	8965
17600033IA	IA	MOULTON MUN GAS SY	2005	17970	16556	1	0	3	4	1	0	34526
17600034IA	IA	BEDFORD CITY NATURA	2005	65112	43278	1	0	4	5	1	0	108390
17600035IL	IL	TOLDEDO VILLAGE OF	2005	44523	30534	1	0	4	5	1	0	75057
17600036IL	IL	SIMS VILLAGE OF	2005	8346	7876	1	0	2	3	4	0	16222
17600037IL	IL	GRAND TOWER CITY OF	2005	14249	10231	1	0	3	4	1	0	24480
17600039IL	IL	SHAWNEETOWN MUN C	2005	31256	25218	1	0	3	4	1	0	56474
17600040IL	IL	PITTSBURG GAS CO	2005	9199	8315	1	0	0	0	0	0	17514
17600041LA	LA	ABITA SPRINGS NATURA	2005	46578	27954	1	0	4	5	1	0	74532
17600042IL	IL	NEW BOSTON MUN GAS	2005	28881	23307	1	0	3	4	1	0	52188
17600043IL	IL	PLEASANT HILL VILLAGE	2005	42048	29211	1	0	4	5	1	0	71259
17600044IL	IL	PAWNEE VILLAGE OF	2005	94319	75695	1	0	3	5	1	0	170014
17600046GA	GA	COLQUITT GAS SYS CIT	2005	25937	2097	1	0	4	5	1	0	28034
17600047GA	GA	CAIRO NAT GAS SYS	2005	145804	53477	1	0	4	5	1	0	199281

The columns have been resized and hidden (by clicking in the column headers) to show the TOTAL variable. It is the sum of DLResSalVol And DComSalVol.

Because the columns were edited in the datasheet, this prompt appears after choosing the Close option from the File Menu. Dynamic\_Query is where user selected-queries are temporarily stored. It does not matter if they are saved or not.

COMPANYNAME	Year	DIResSalVol	DII	DI	DIC	DI	DII
3BYVILLE CITY OF	2000	4427	04	11	824	+03	1 12 13 2
OULTON MUN GAS SYS	2000	19253	05	12	5900	+04	1 0 0 0
EDFORD CITY NAT GAS	2000	57014	05	12	27070	+05	1 0 0 0
PLEDO VILLAGE OF							
MS VILLAGE OF							
RAND TOWER CITY OF							
HAWNEETOWN MUN GAS							
TTSBURG GAS CO							
BITA SPRINGS NAT GAS &							
EW BOSTON MUN GAS SYS	2000	26343	05	12	4875	+04	1 0 0 0

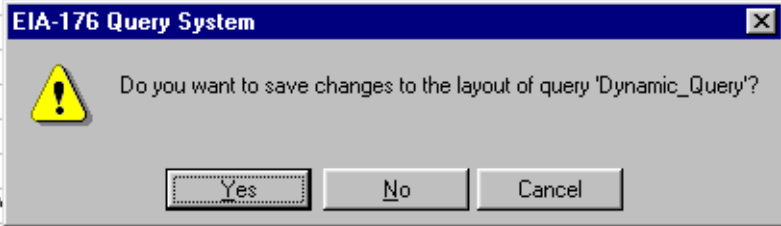

After you close the query you're returned to the **Select Quantities and build Calculated Items Menu**.

**User Selected Queries - Select Quantities and build Calculated Items**

<-Back      **Make your type of operations and quantity selections before clicking Complete.**      Add a Calculated Field =>      Complete=>

---

**Aggregate functions**      Average  
Count  
Sum

---

**Select a Type of Operations (default is All)**      Investor Owned distributor  
Municipally owned distributor  
Privately owned distributor  
Co-op distributor

---

Un-check available quantities to include or exclude quantities in you custom query			Available Quantities				Quantities to include in Query Output				
Line Part	Number	Description	Vol	Cost	Num of Consum	Btu	Mcf	Vol	Cost of	Num	Btu Mcf
4	0700	Total Supply	Y					<input checked="" type="checkbox"/>	<input type="checkbox"/>	<input type="checkbox"/>	<input type="checkbox"/>
6	1010	Del to Residential Sales	Y	Y	Y			<input checked="" type="checkbox"/>	<input checked="" type="checkbox"/>	<input checked="" type="checkbox"/>	<input type="checkbox"/>
6	1020	Del to Commercial Sales	Y	Y	Y			<input checked="" type="checkbox"/>	<input checked="" type="checkbox"/>	<input checked="" type="checkbox"/>	<input type="checkbox"/>
6	1030	Del to Industrial sales	Y	Y	Y			<input checked="" type="checkbox"/>	<input checked="" type="checkbox"/>	<input checked="" type="checkbox"/>	<input type="checkbox"/>
6	1040	Del to Electric Utility Sales	Y	Y	Y			<input checked="" type="checkbox"/>	<input checked="" type="checkbox"/>	<input checked="" type="checkbox"/>	<input type="checkbox"/>

To run the query you just constructed again you can click **Run Query**.

**Exit** returns you to the main queries menu.

## **Appendix A – EIA-176 Survey Form**

## Appendix B – Pre-Selected Query Items

Query description	Query Memo
Answers to Question in Part II about Alternative Fuel Vehicles	This Query has the answers from companies on Part 3. This data is only available in 2005.
All Respondent Type of Operations and Sector Items.	This Query has Part III of the form, Types of Operations, which the associated consumption sector items by respondent.
All Part IV & V Items (Volumes)	This Query has all Part IV & V Volume items.
All Part VI Items (Volumes, Costs)	This Query has all Part VI Volume and Cost items.
All Sector Items (Volumes, Costs, Consumers)	All consumption items by part and line number. In an easy to pivot format for Excel.
All Sector items sorted by state	This query includes company data sorted by state for lines 10.1 thru 10.4, and 10.6 and lines 11.1 thru 11.4 and 11.6. Volumes and Number of Consumers are available for all lines. Costs are only available for lines 10.1 thru 10.4, and 10.6.
Sector Sector Prices	Consumption Sector Prices in an easy to pivot format for multiple years
Residential Sector Volumes - Delivered, Transported, Total	Residential sector volumes - delivered, transported and total.
Company Name Information	This query includes the Company Name, State of Operation and the Type of Operations category they reported.
Commercial Sector Volumes	Commercial sector volumes - delivered, transported and totals.
Detail level Continuation Lines	This query shows continuation lines with the company reference for Parts 4 & 5.
Interstate Movement Lines (3.0 and 14.0)	This Query shows lines 3.0 and 14.0. It can be pivoted in Excel to replicated Table 12 from the Natural Gas Annual.
Industrial Sector Volumes	Industrial sector volumes - delivered, transported and totals.
Footnotes and Associated Data Values	This query shows data values and associated footnotes for selected companies.
Sector Vols sorted by sector	This query includes company data sorted by sector - Residential, Commercial, Industrial, Electric, and Vehicle Fuel . The query includes volumes with delivered and transported items.
Electric Sector Volumes	Electric sector prices - delivered, transported, and totals.
Sector Vols ranked nationally	This query includes company data sorted by volume amounts. Consumption delivered to consumer items - lines 10.1 thru 10.4, and 10.6 are added to consumption transported items -lines 11.1 thru 11.4 and 11.6 to rank companies nationally.
Vehicle Fuel Volumes	Vehicle Fuel Volumes - delivered, transported and totals.
Total Delivered including 176 Electric	This query has sectors including electric.
Sector Vols ranked by	This query includes Company data sorted and ranked by

Query description	Query Memo
state	volume amount by state. Consumption delivered to consumer items -lines 10.1 thru 10.4, and 10.6- are added to consumption transported items -lines 11.1 thru 11.4 and 11.6.
LNG & Underground Gas Storage	This Query has LNG and Underground Storage Injections & Withdrawals, as well as LNG Inventory at the end of the year.
Sector Prices sorted by sector	This query includes prices for consumption data - lines 10.1 thru 10.4, and 10.6 - only. Costs are not collected for transported consumption sector.
Sector Vols for Investor Owned Distribution Companies	This query includes only companies who checked A on Section II. Type of Operations. It covers lines 10.1 thru 10.4, and 10.6 and lines 11.1 thru 11.4 and 11.6.
Sector Vols for Municipally Owned Distribution Companies	This query includes only companies who checked B on Section II. Type of Operations. It covers lines 10.1 thru 10.4 and 10.6. who checked B on Section II. Type of Operations. It covers lines 10.1 thru 10.4, and 10.6 and lines 11.1 thru 11.4 and 11.6.
Sector Vols for Privately Owned Distribution Companies	This query includes only companies who checked C on Section II. Type of Operations. It covers lines 10.1 thru 10.4, and 10.6 and lines 11.1 thru 11.4 and 11.6.
Sector Vols for Cooperatively Owned Distribution Companies	This query includes only companies who checked D on Section II. Type of Operations. It covers lines 10.1 thru 10.4, and 10.6 and lines 11.1 thru 11.4 and 11.6.
Sector Vols for Other Distribution Companies	This query includes only companies who checked E on Section II. Type of Operations. It covers lines 10.1 thru 10.4, and 10.6 and lines 11.1 thru 11.4 and 11.6.
Sector Vols for Interstate Pipelines	This query includes only companies who checked F on Section II. Type of Operations. It covers lines 10.1 thru 10.4, and 10.6 and lines 11.1 thru 11.4 and 11.6.
Sector Vols for Intrastate Pipelines	This query includes only companies who checked G on Section II. Type of Operations. It covers lines 10.1 thru 10.4, and 10.6 and lines 11.1 thru 11.4 and 11.6.
Sector Vols for Storage Operators	This query includes only companies who checked H on Section II. Type of Operations. It covers lines 10.1 thru 10.4, and 10.6 and lines 11.1 thru 11.4 and 11.6.
Sector Vols for Synthetic Natural Gas Plant Operators	This query includes only companies who checked I on Section II. Type of Operations. It covers lines 10.1 thru 10.4, and 10.6 and lines 11.1 thru 11.4 and 11.6.
Sector Vols for Producers	This query includes only companies who checked J on Section II. Type of Operations. It covers lines 10.1 thru 10.4, and 10.6 and lines 11.1 thru 11.4 and 11.6.
Sector Vols for Gathers	This query includes only companies who checked K on Section II. Type of Operations. It covers lines 10.1 thru 10.4, and 10.6 and lines 11.1 thru 11.4 and 11.6.
Sector Vols for Liquefied Natural Gas (LNG) Operators	This query includes only companies who checked L on Section II. Type of Operations. It covers lines 10.1 thru 10.4, and 10.6 and lines 11.1 thru 11.4 and 11.6.
Sector Vols for Other Operators	This query includes only companies who checked M on Section II. Type of Operations. It covers lines 10.1 thru 10.4, and 10.6 and lines 11.1 thru 11.4 and 11.6.

**Appendix C – User Selected Query Item names**

<b>UserQueryName</b>	<b>UQPart</b>	<b>UQLin</b>
Number of Alternative Fuel Vehicles	3	3014
Gas Produced onsystem by company	4	0110
Synthetic natural gas produced	4	0120
Underground Storage Withdrawals	4	0210
Received from LNG	4	0220
Other Storage Withdrawals	4	0230
Transported into rpt ST from: ST or Cntry	4	0300
Receipts at City Gate	4	0400
Other Receipts	4	0500
Supplemental Gasous Fuels	4	0600
Total Supply	4	0700
Inventory of LNG	5	0800
Heat Content of consumer deliveries	6	0900
Del to Residential Sales	6	1010
Del to Commercial Sales	6	1020
Del to Industrial sales	6	1030
Del to Electric Utility Sales	6	1040
Del fo Vehicle Fuel	6	1050
Del to Other (see footnotes for type)	6	1060
Trans to Residential Consumers	6	1110
Trans to Commercial Consumers	6	1120
Trans to Industrial Consumers	6	1130
Trans to Electric Utilities	6	1140
Trans for Vehicle Fuel use	6	1150
Trans to Other (see footnotes for type)	6	1160
Pipeline Compressor Use	6	1210
New Pipeline Fill	6	1220
Distribution Company Use	6	1230
Other (see footnotes for type)	6	1240
Underground Storage Injections	6	1310
Liquefied natural gas (LNG) Injections	6	1320
Other Storage Injections (see footnotes for type)	6	1330
Trans to State Line: Comp ST/Cntry	6	1400
Lease Use	6	1500
Returned to oil and/or gas reservoirs	6	1600
Losses from leaks, migration, damage and/or	6	1700
Other Disp: Distribution Companies	6	1810
Other Disp: Other Pipelines	6	1820
Other Disp: Storage Operators	6	1830
Other Disp: Other (Specify type)	6	1840
Total Disposition	6	1900
Unacc't for gas supply	6	2000

