

RECLAMATION

Managing Water in the West

Water Recreation Opportunity Spectrum (WROS)

**Bob Aukerman, Glenn Haas, Vernon Lovejoy, Darrell Welch
and thanks
to hundreds of local, state, and federal professionals**



U.S. Department of the Interior
Bureau of Reclamation

Federal Recreation Lakes Study Commission

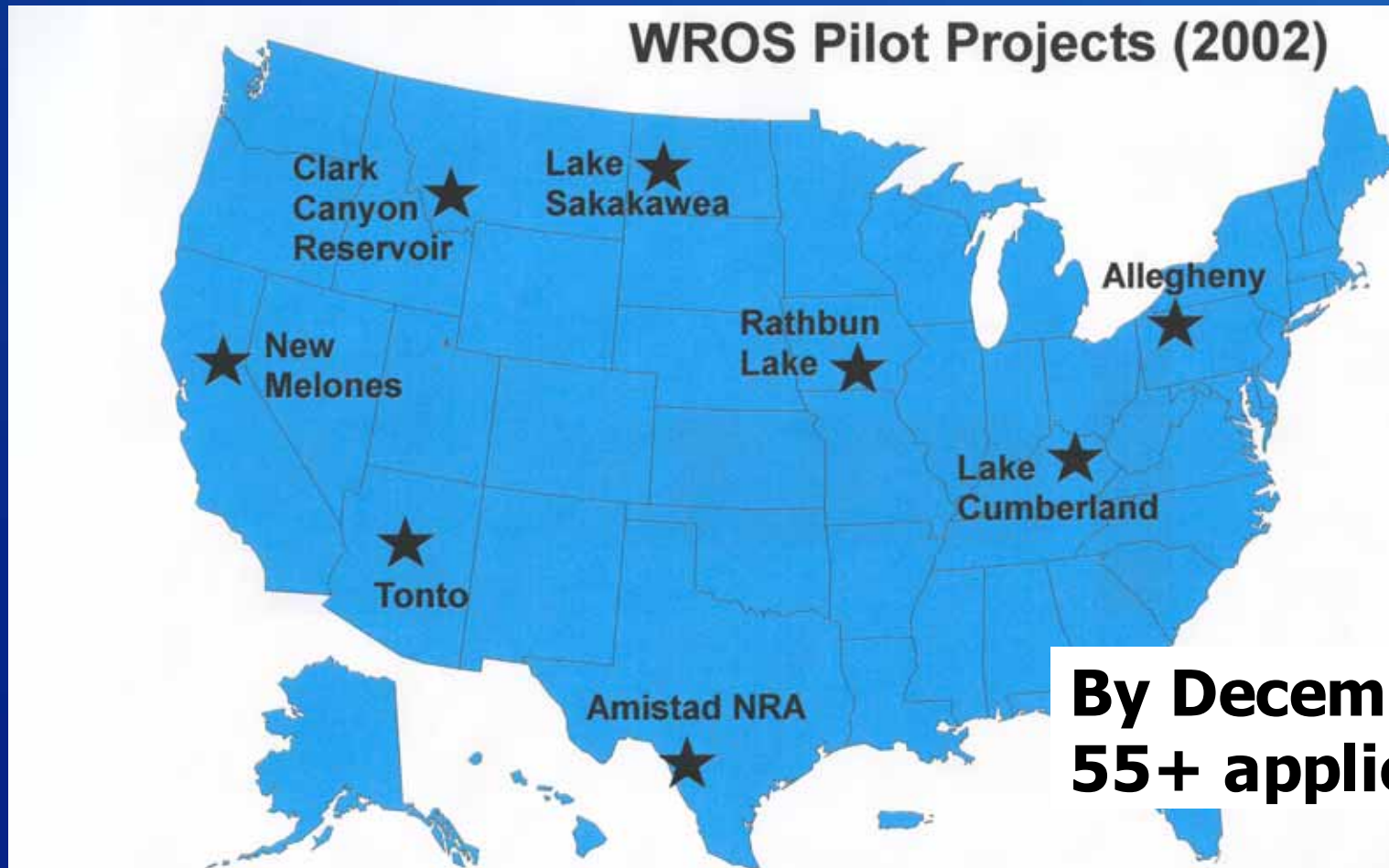

**By December 2004
55+ applications**

RECLAMATION

WROS is a tool

- **Recreation inventory tool**
- **Planning tool**
- **Management tool**
- **That works for.....**
 - **Rivers**
 - **Lakes**
 - **Reservoirs**
 - **Bays**
 - **Coastal zones**
 - **Marine Protected areas**

Conceptual Foundation: A Recreation Opportunity

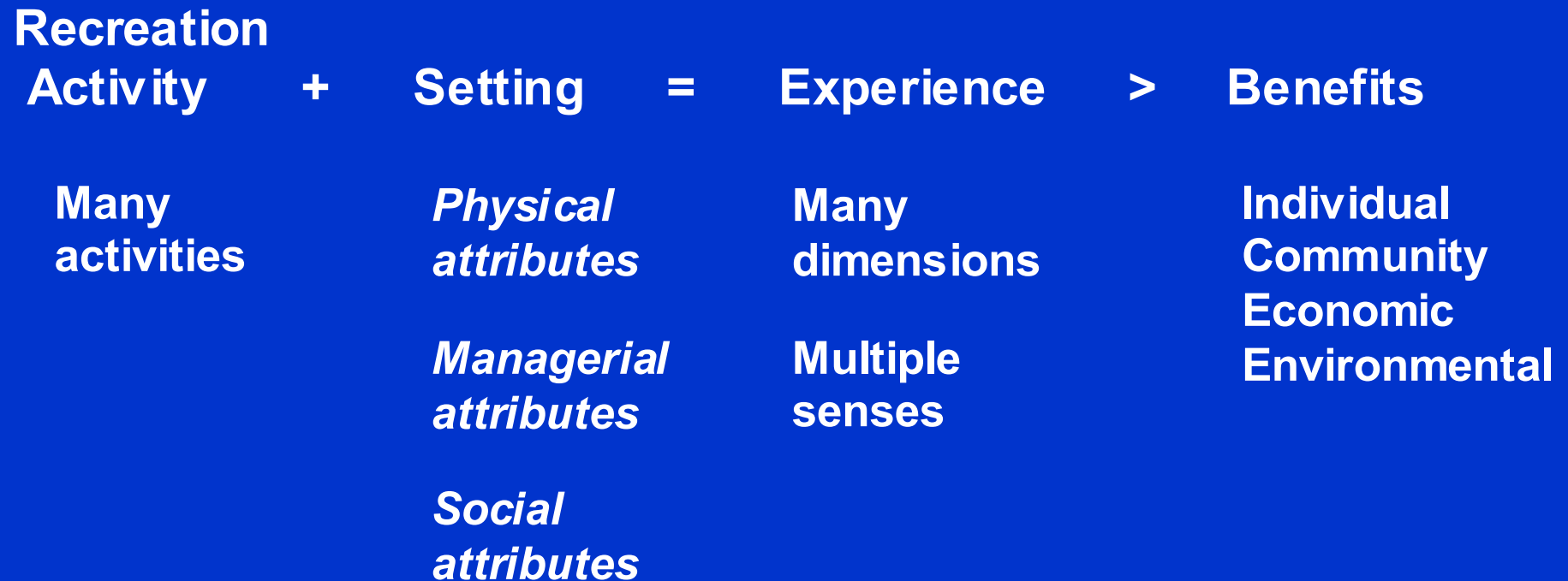

**Managers
Manage**

**Recreationists
Consume**

**Society
Gains**

A Spectrum of Recreation Opportunities



- **Activities**
- **Setting Attributes**
 - Physical (natural)
 - Social
 - Managerial
- **Experiences**

NEW MELONES LAKE RECREATION AREA

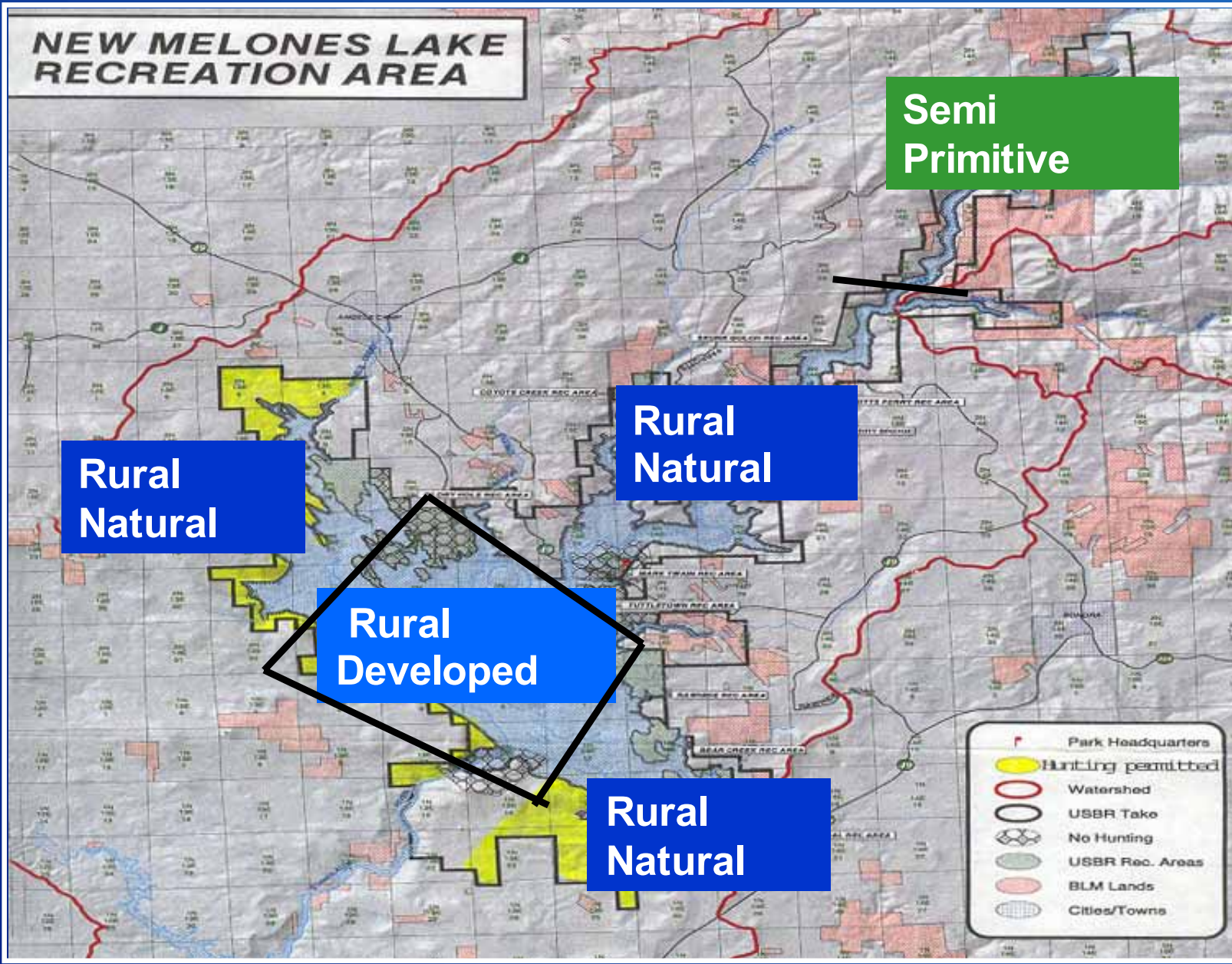

Semi Primitive

Rural Natural

Rural Natural

Rural Developed

Rural Natural

Why Build WROS?

- Average visitor does not exist
- Can't be all things to all people
- Need to conserve recreation diversity
- Increase efficiency and coordination
- Interagency tool to build system

Presentation Outline

- **Photo Tour of WROS**
- **Inventory**
- **Planning**
- **Management**

Urban WROS Area



RECLAMATION

Urban WROS Area

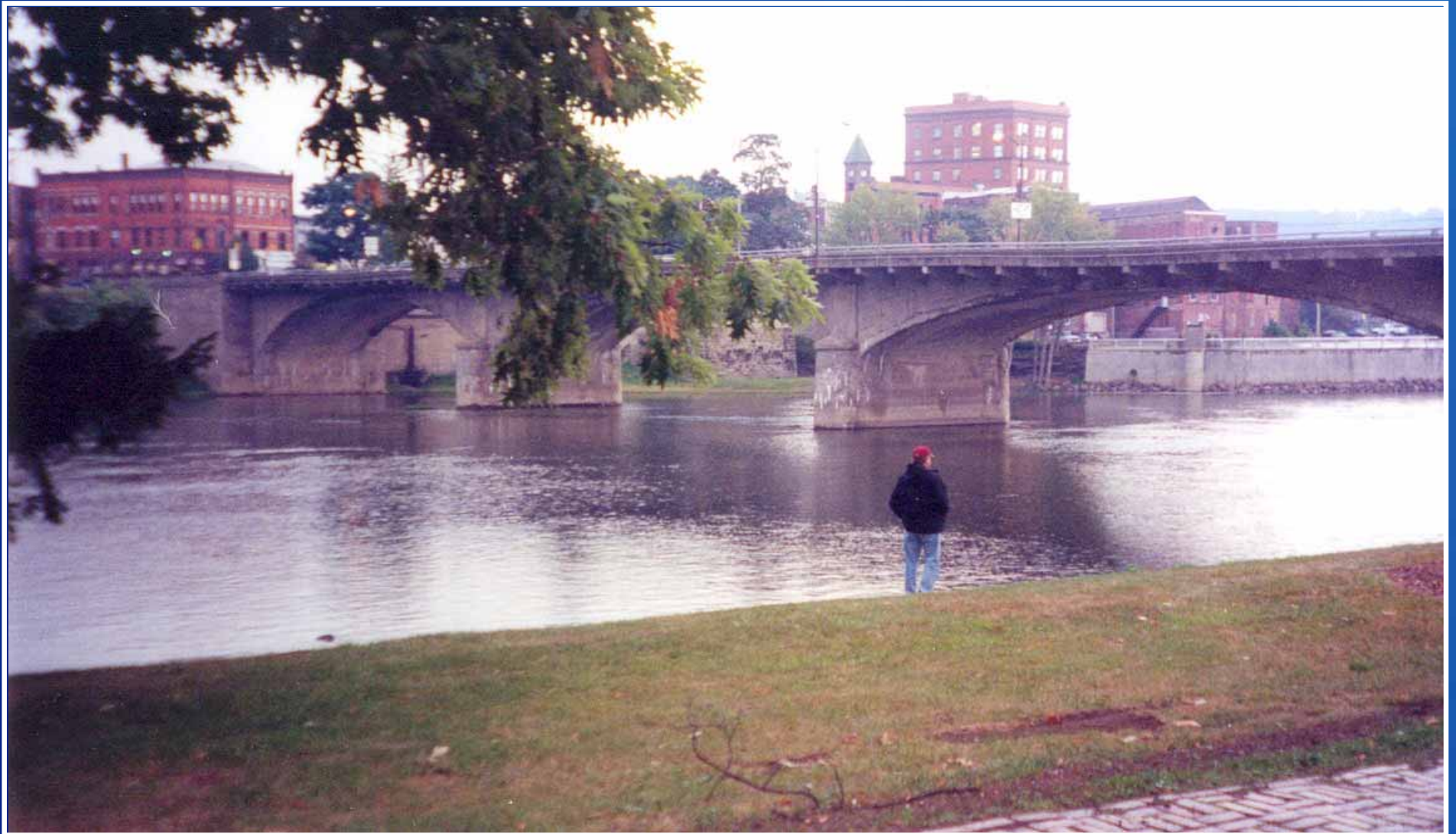

RECLAMATION

Urban WROS Area



RECLAMATION

Urban WROS Area



RECLAMATION

Urban WROS Area



RECLAMATION

Urban WROS Area



RECLAMATION

Urban WROS Area



RECLAMATION

Urban WROS Area



RECLAMATION

Urban WROS Area



RECLAMATION

Urban WROS Area

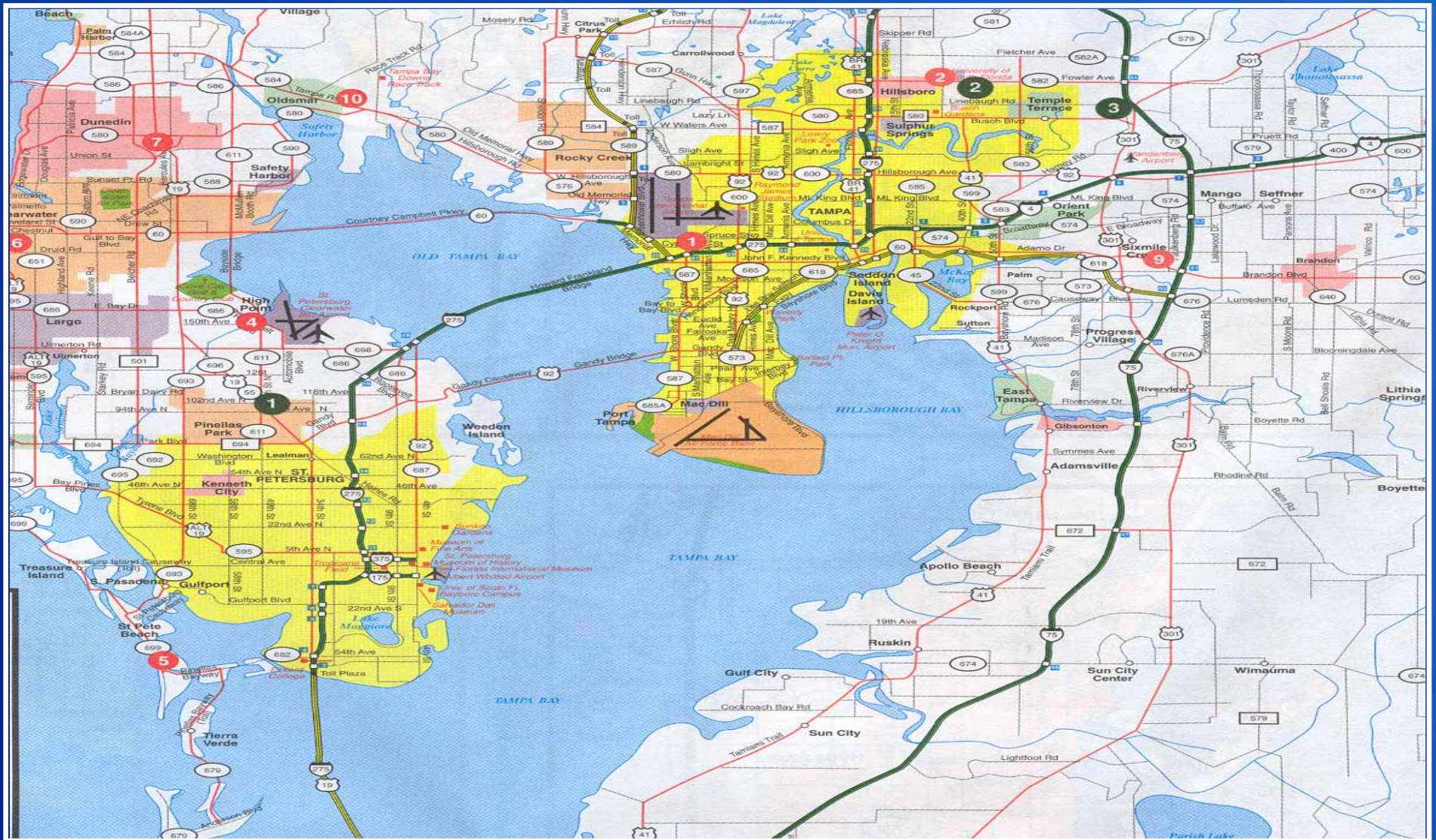

RECLAMATION

Suburban WROS area



RECLAMATION

Suburban WROS area



RECLAMATION

Suburban WROS area



RECLAMATION

Suburban WROS area

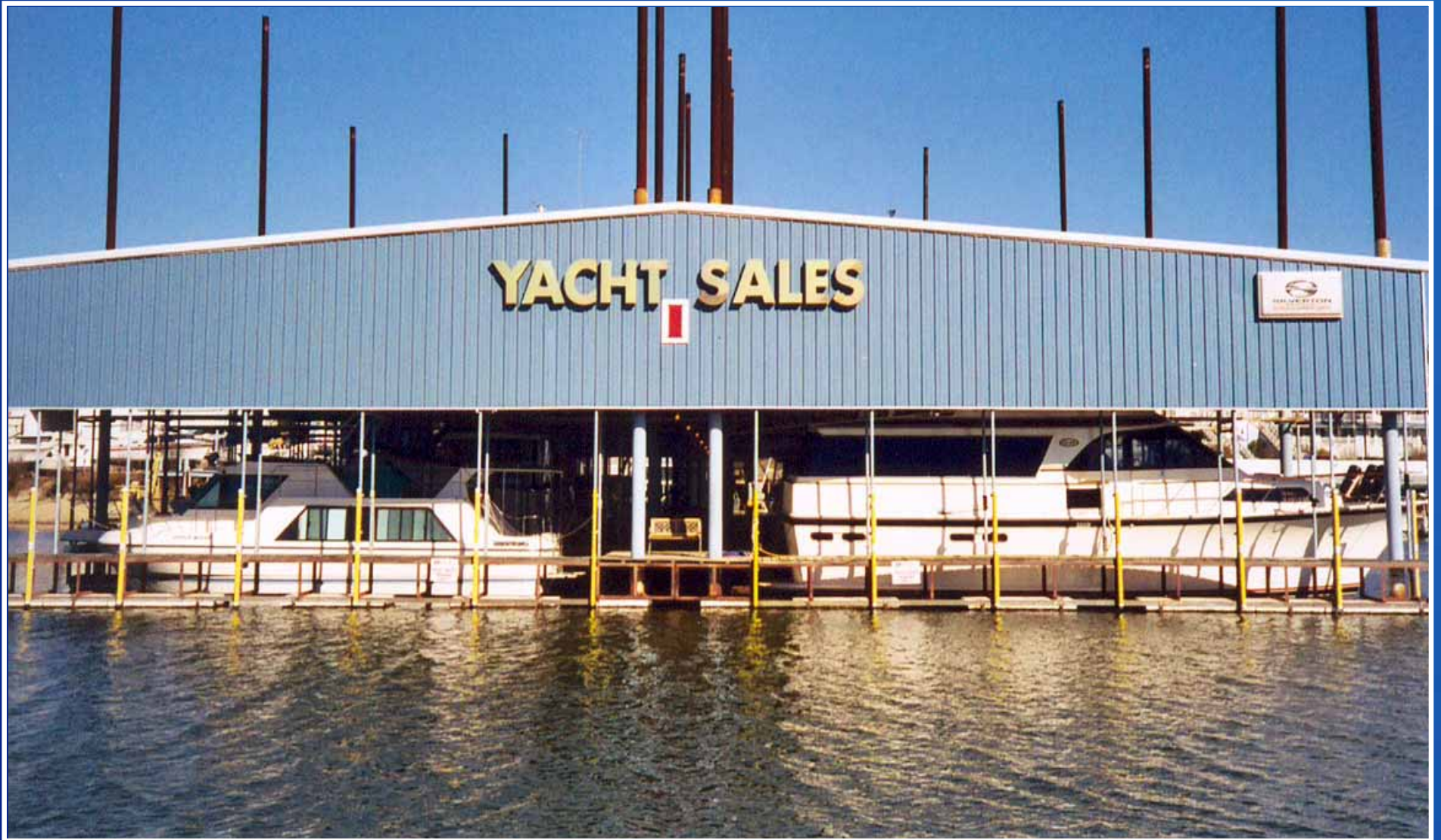

RECLAMATION

Suburban WROS area



RECLAMATION

Suburban WROS area



RECLAMATION

Suburban WROS area



RECLAMATION

Suburban WROS area



RECLAMATION

Rural Developed WROS area



RECLAMATION

Rural Developed WROS area



RECLAMATION

Rural Developed WROS area

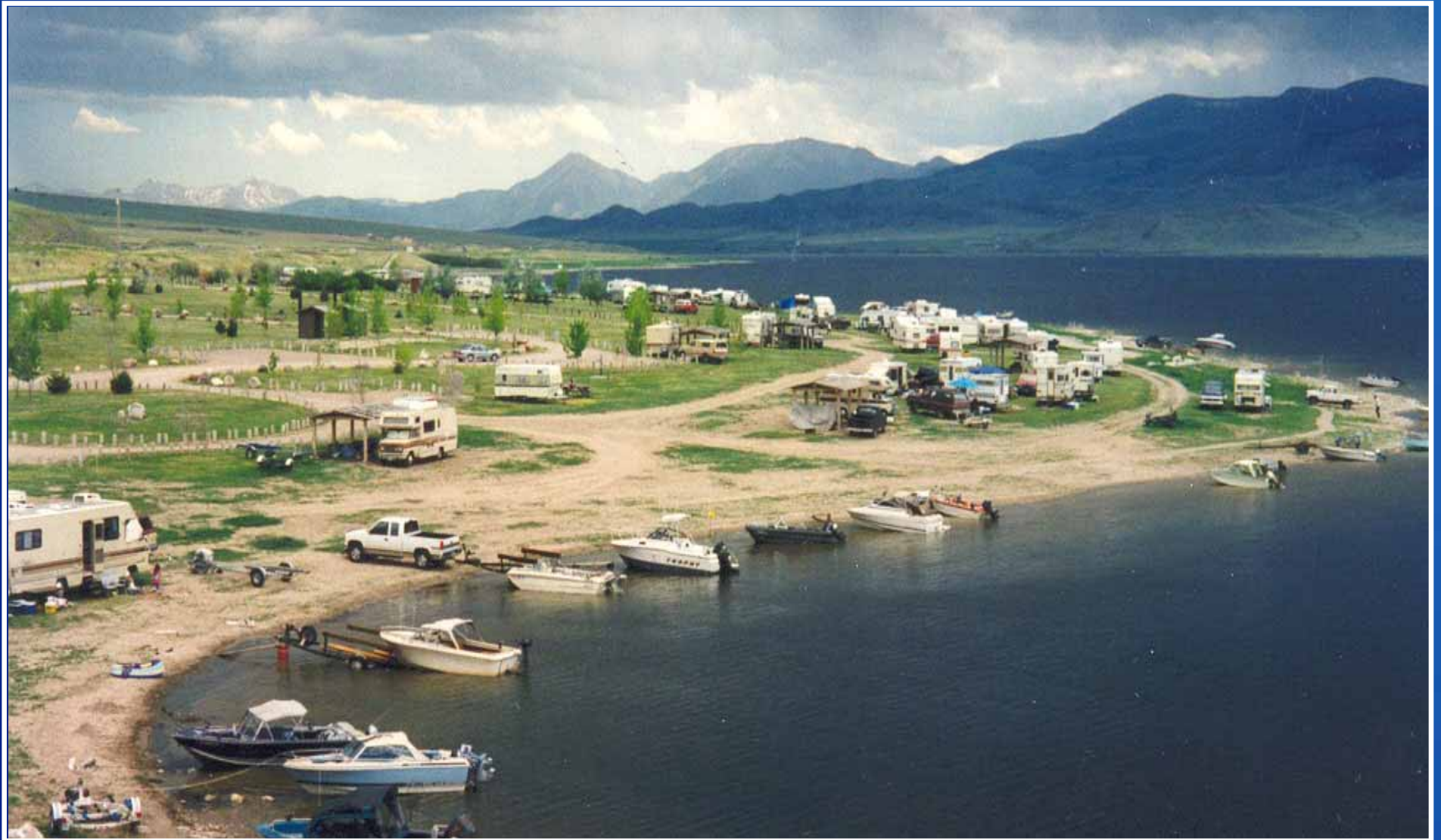

RECLAMATION

Rural Developed WROS area



RECLAMATION

Rural Developed WROS area



RECLAMATION

Rural Developed WROS area



RECLAMATION

Rural Developed WROS area



RECLAMATION

Rural Developed WROS area



RECLAMATION

Rural Developed WROS area



RECLAMATION

Rural Developed WROS area

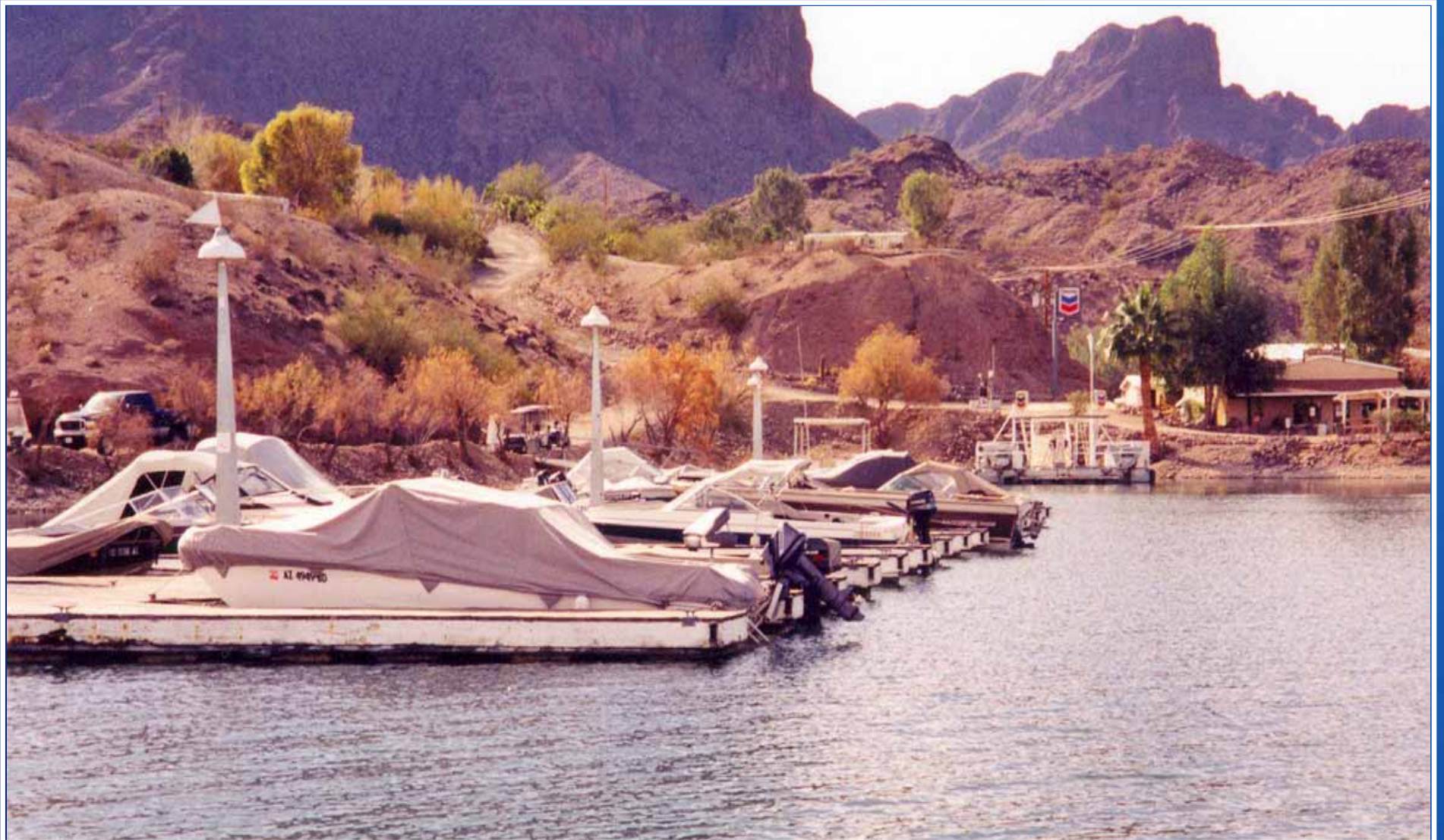

RECLAMATION

Rural Developed WROS area



RECLAMATION

Rural Developed WROS area



RECLAMATION

Rural Developed WROS area



RECLAMATION

Rural Natural WROS area



RECLAMATION

Rural Natural WROS area



RECLAMATION

Rural Natural WROS area



RECLAMATION

Rural Natural WROS area



RECLAMATION

Rural Natural WROS area

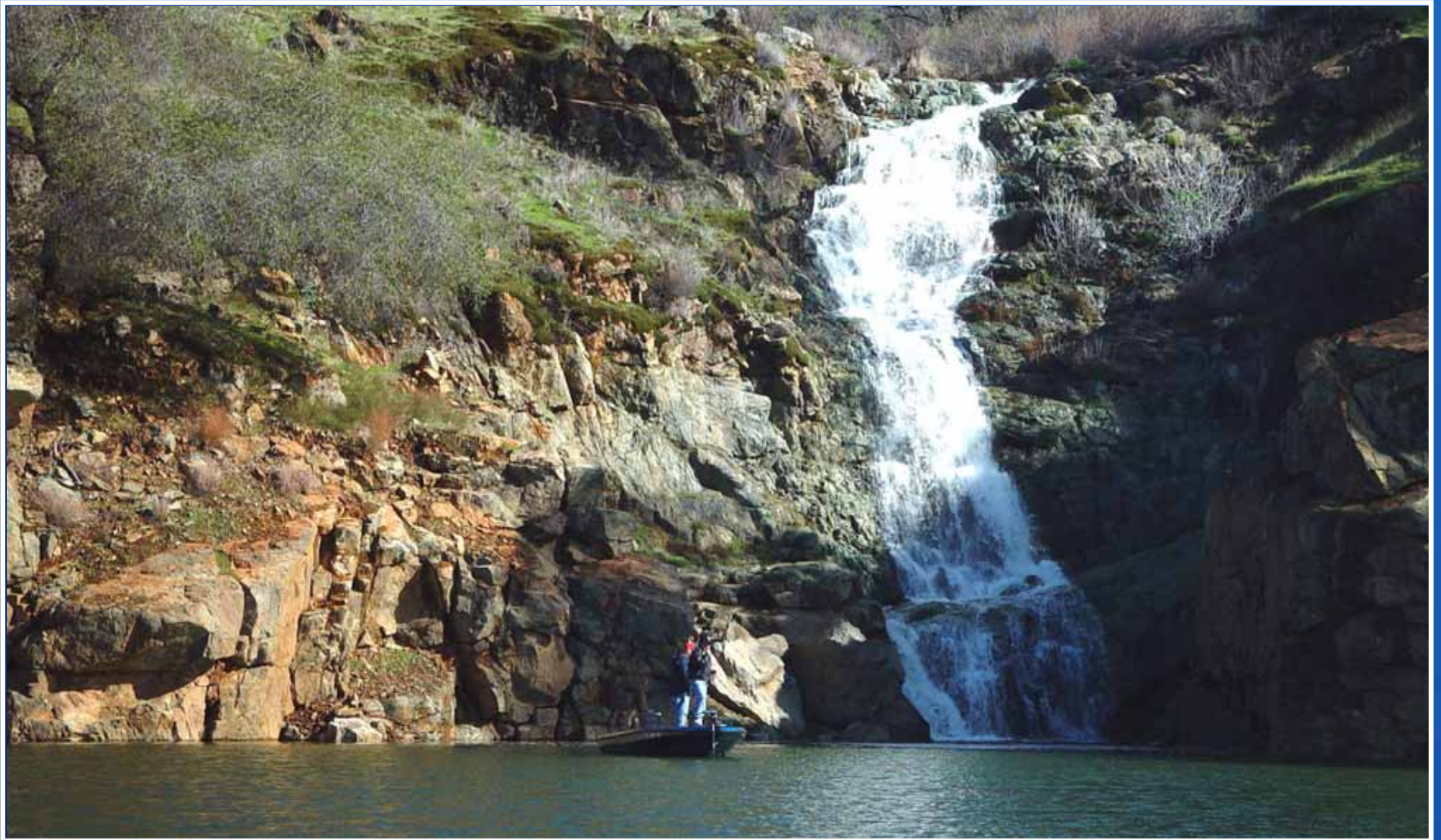

RECLAMATION

Rural Natural WROS area



RECLAMATION

Rural Natural WROS area



RECLAMATION

Rural Natural WROS area



RECLAMATION

Rural Natural WROS area



RECLAMATION

Rural Natural WROS area



RECLAMATION

Rural Natural WROS area



RECLAMATION

Rural Natural WROS area



RECLAMATION

Rural Natural WROS area



RECLAMATION

Rural Natural WROS area



RECLAMATION

Rural Natural WROS area



RECLAMATION

Rural Natural WROS area



RECLAMATION

Semi Primitive WROS area



RECLAMATION

Semi Primitive WROS area



RECLAMATION

Semi Primitive WROS area



RECLAMATION

Semi Primitive WROS area



RECLAMATION

Semi Primitive WROS area



RECLAMATION

Semi Primitive WROS area



RECLAMATION

Semi Primitive WROS area



RECLAMATION

Semi Primitive WROS area



RECLAMATION

Primitive WROS area



RECLAMATION

Primitive WROS area



RECLAMATION

Primitive WROS area

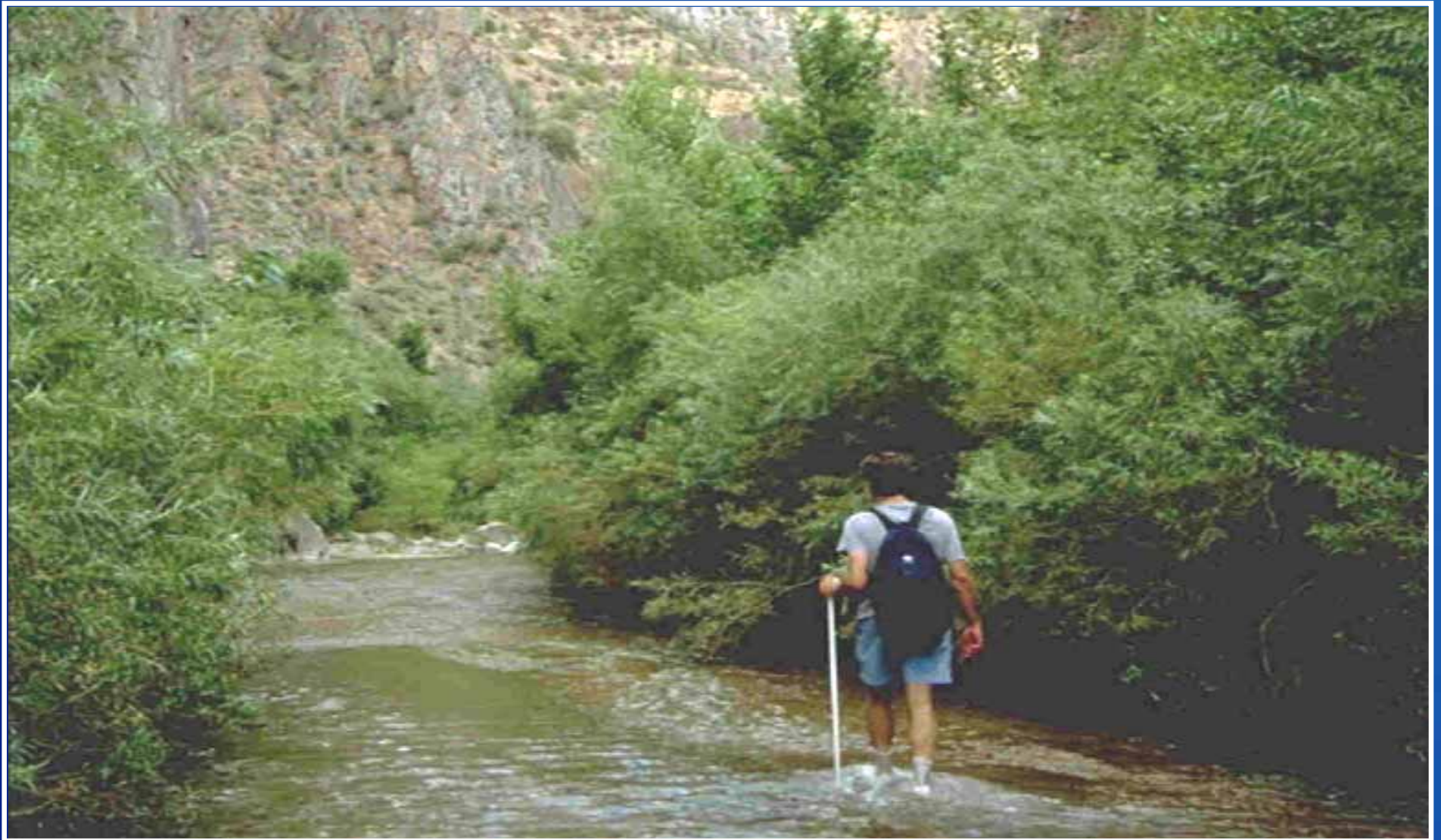

RECLAMATION

Primitive WROS area



RECLAMATION

Primitive WROS area



RECLAMATION

Primitive WROS area



RECLAMATION

Primitive WROS area



RECLAMATION

Primitive WROS area



RECLAMATION

Primitive WROS area

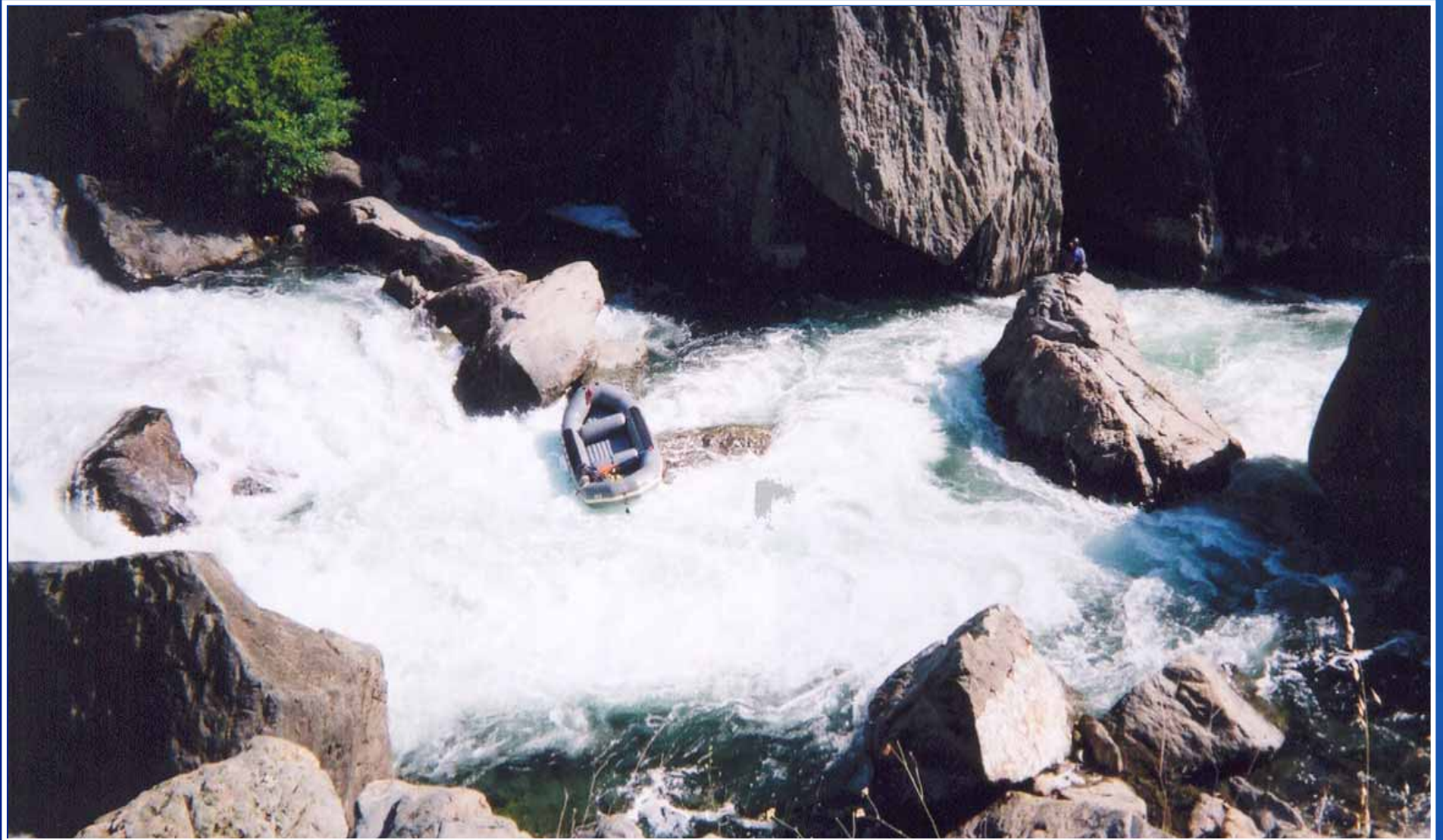

RECLAMATION

Conceptual Foundation: A Recreation Opportunity

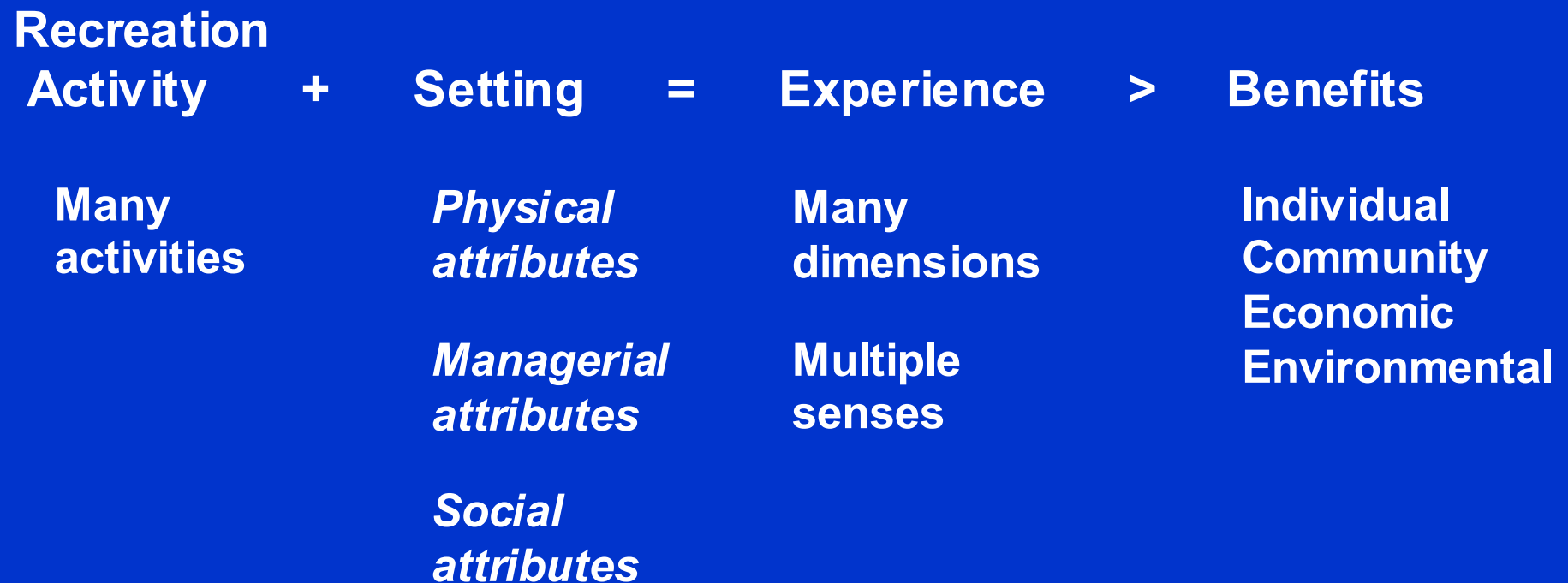

**Managers
Manage**

**Recreationists
Consume**

**Society
Gains**

1. Recreation Activities

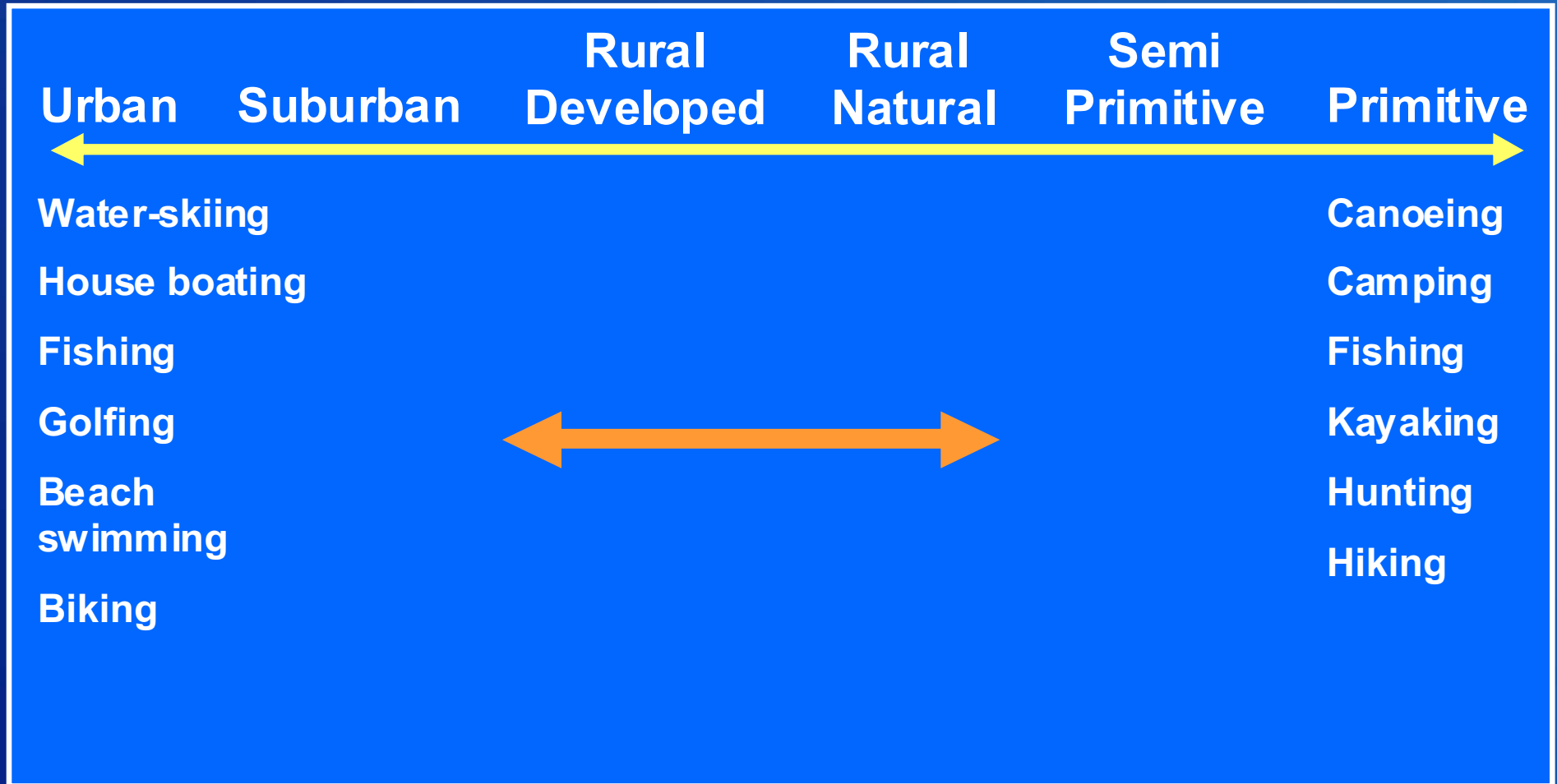

2. Setting Attributes

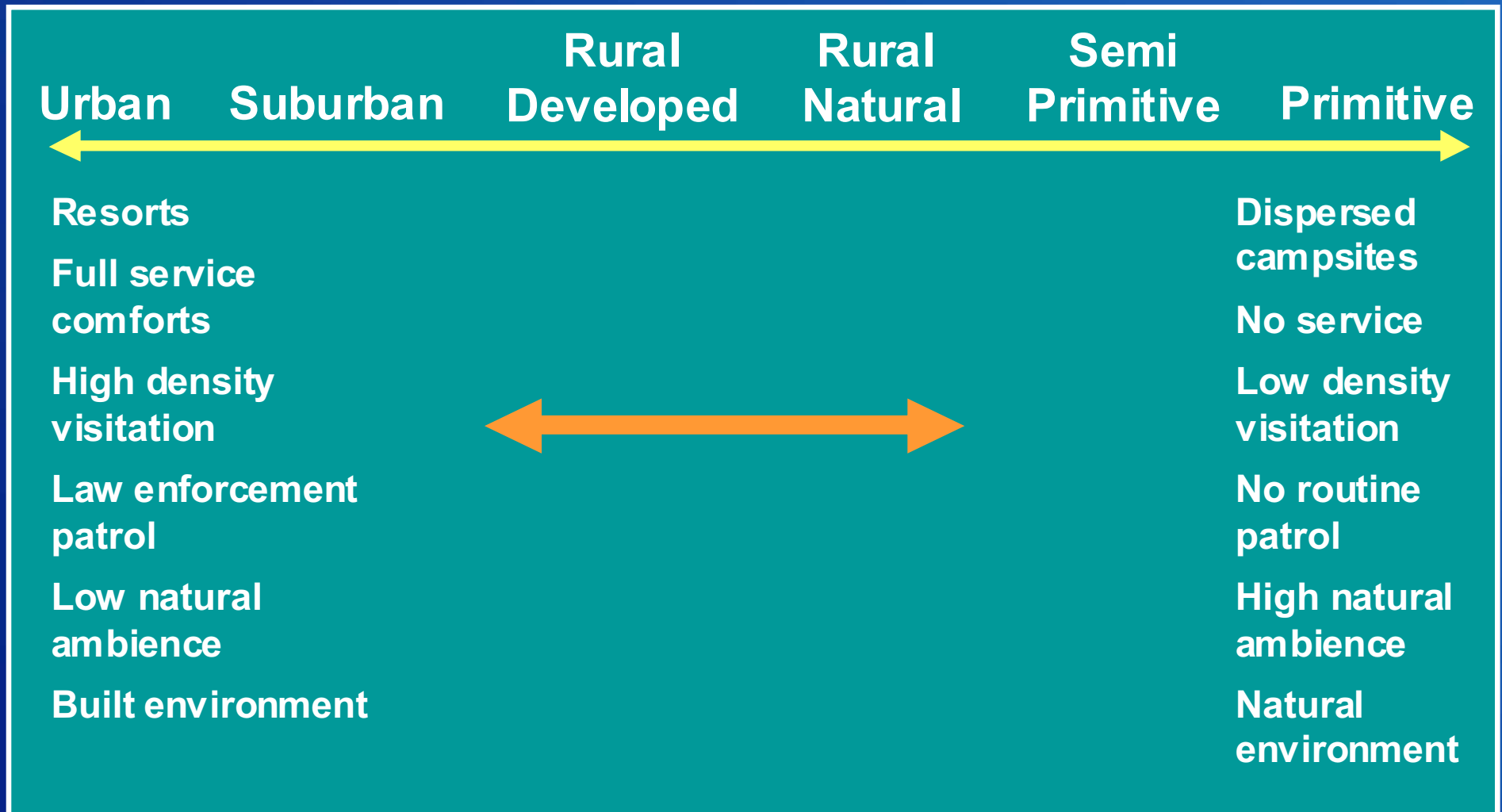

3. Recreation Experiences

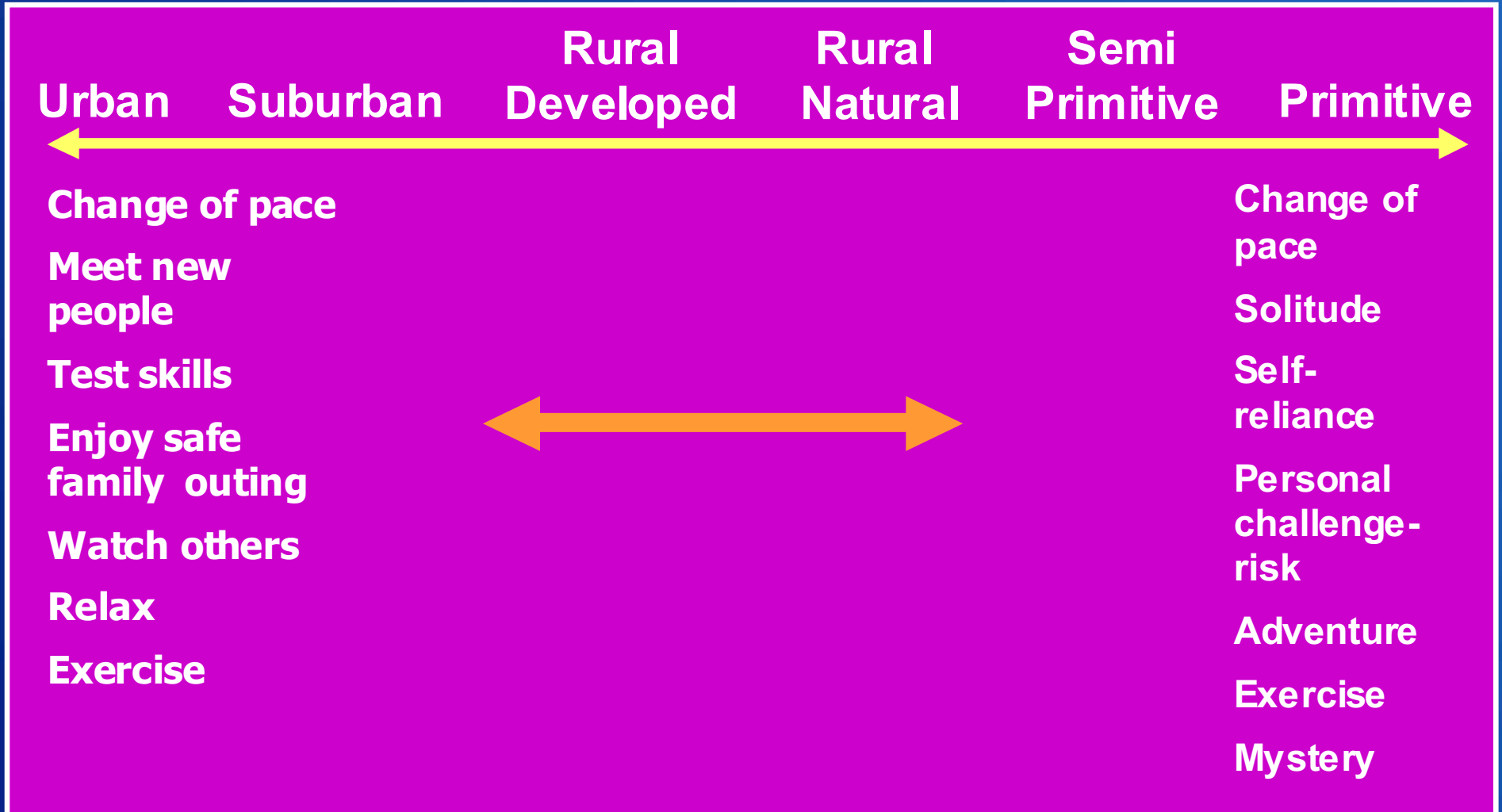

Three Uses of WROS

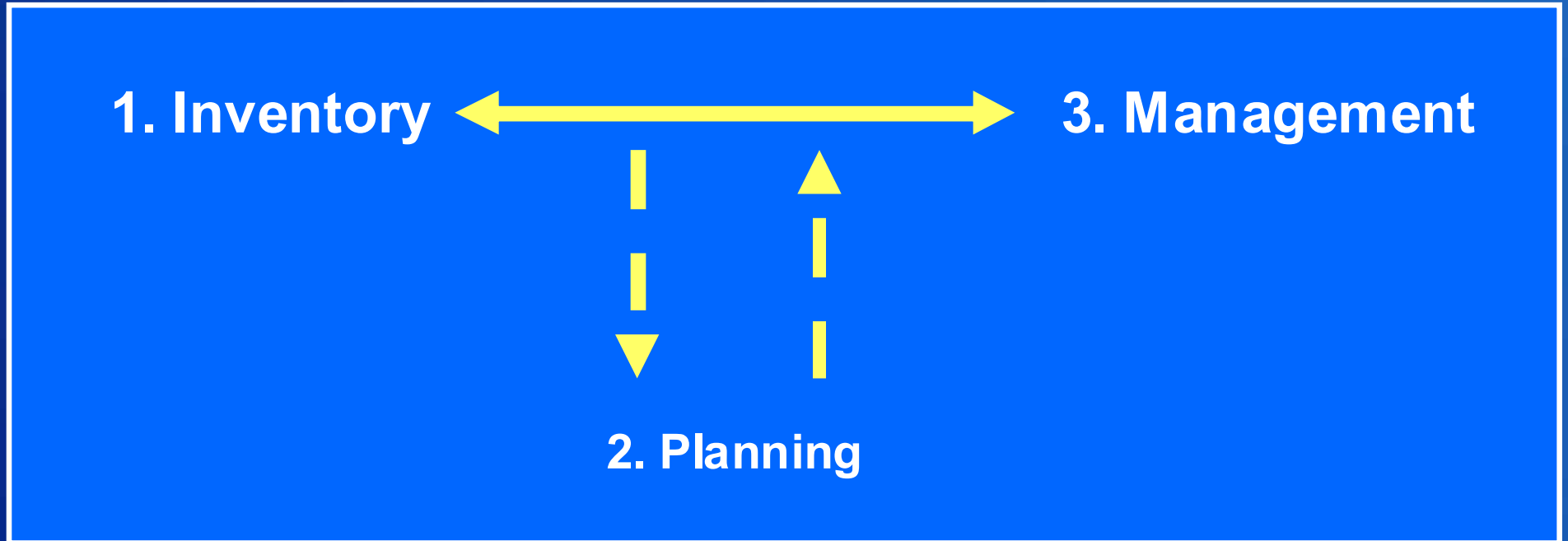

What Level of Analysis?

(detail, time, precision, certainty, tools, costs)

- **Level 1 – coarse filter – routine administrative, inventory, and operational decisions**
- **Level 2 – moderate filter – small scale changes, environmental assessments**
- **Level 3 – fine filter – management plans, environmental impact statements, large scale changes**

Inventory the Current Situation: Gather the Experts



RECLAMATION

WROS Training

Water Recreation Opportunity Spectrum

Users' Guidebook - Draft



November 2003

United States Department of the Interior
Bureau of Reclamation



RECLAMATION

Map the Current Situation



RECLAMATION

WROS Inventory Decision Tool

WROS Inventory Protocol

Mapping the Supply of
Recreation Opportunities

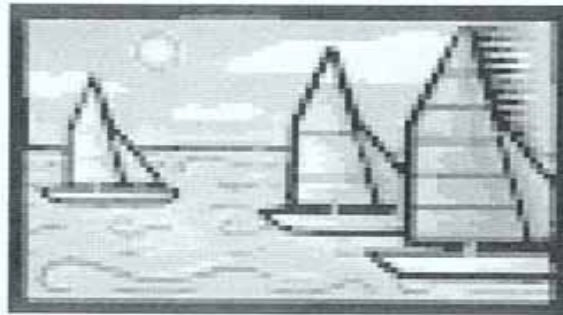

Name of Water Resource: _____ Date: _____

Your Name and Title: _____

Inventory Site (e.g., GPS cord).: _____

Time of Year Under Consideration: _____

7/7/03

RECLAMATION

Expert-based Rating of the Setting

- 5 Physical resource attributes
- 6 Social attributes
- 4 Management attributes
 - Attributes rated on 11-point scale
 - Combine to form a WROS characterization of the location

WROS Inventory



RECLAMATION

WROS Inventory



RECLAMATION

Inventory Sites

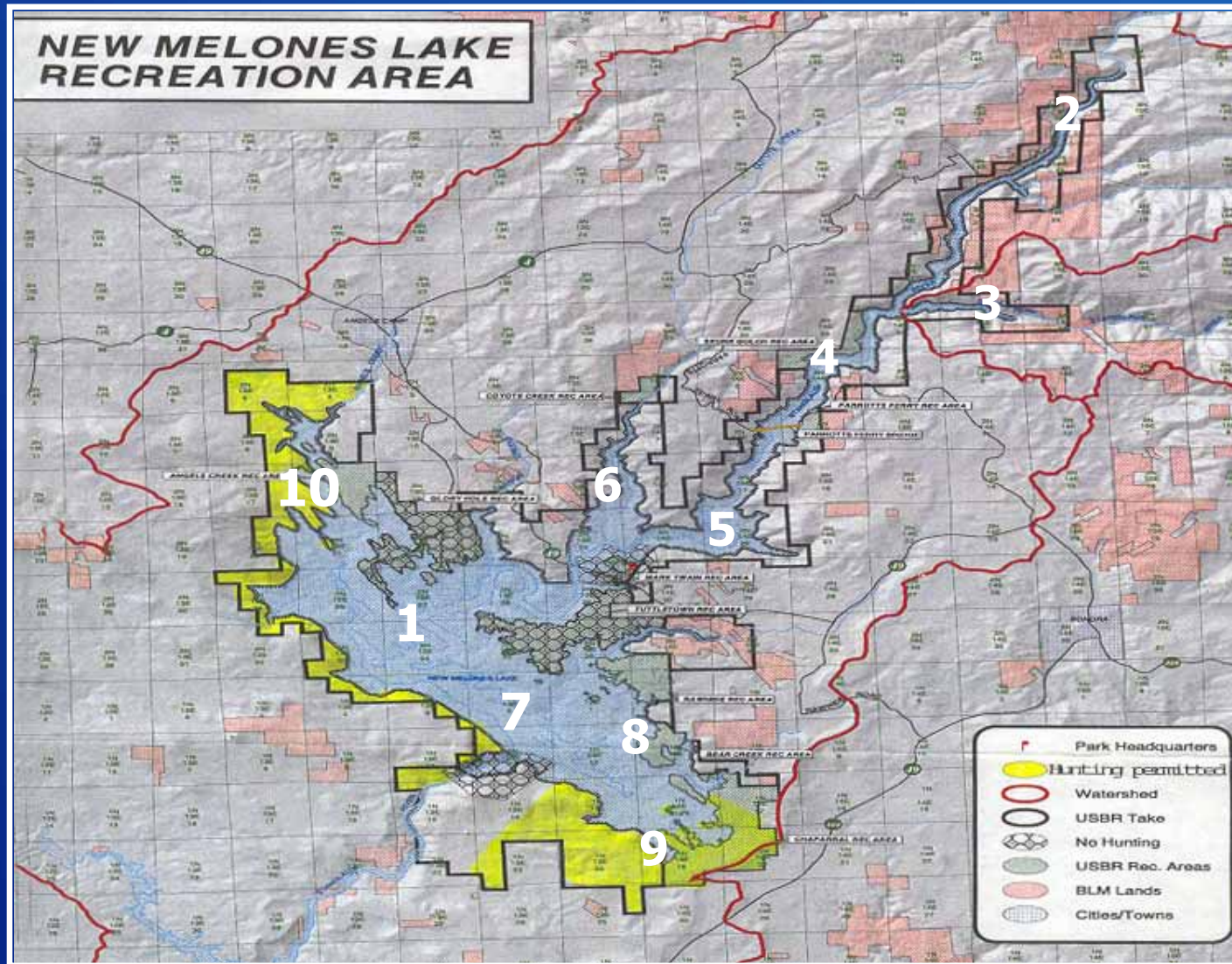

RECLAMATION

Inventory Sites

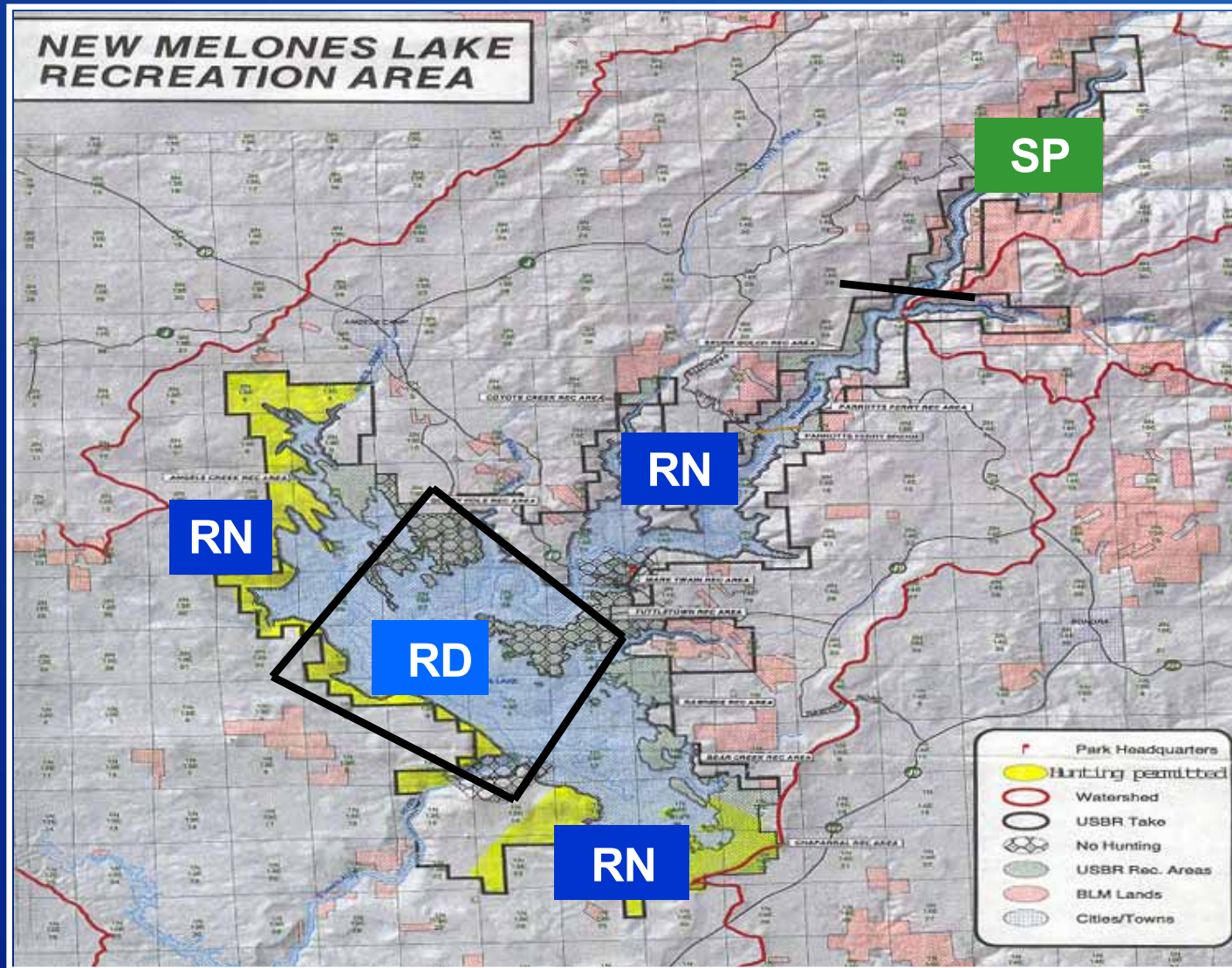

RECLAMATION

Inventory Sites

WROS Inventory Map of the Current Recreation Situation on Trinity Lake, California

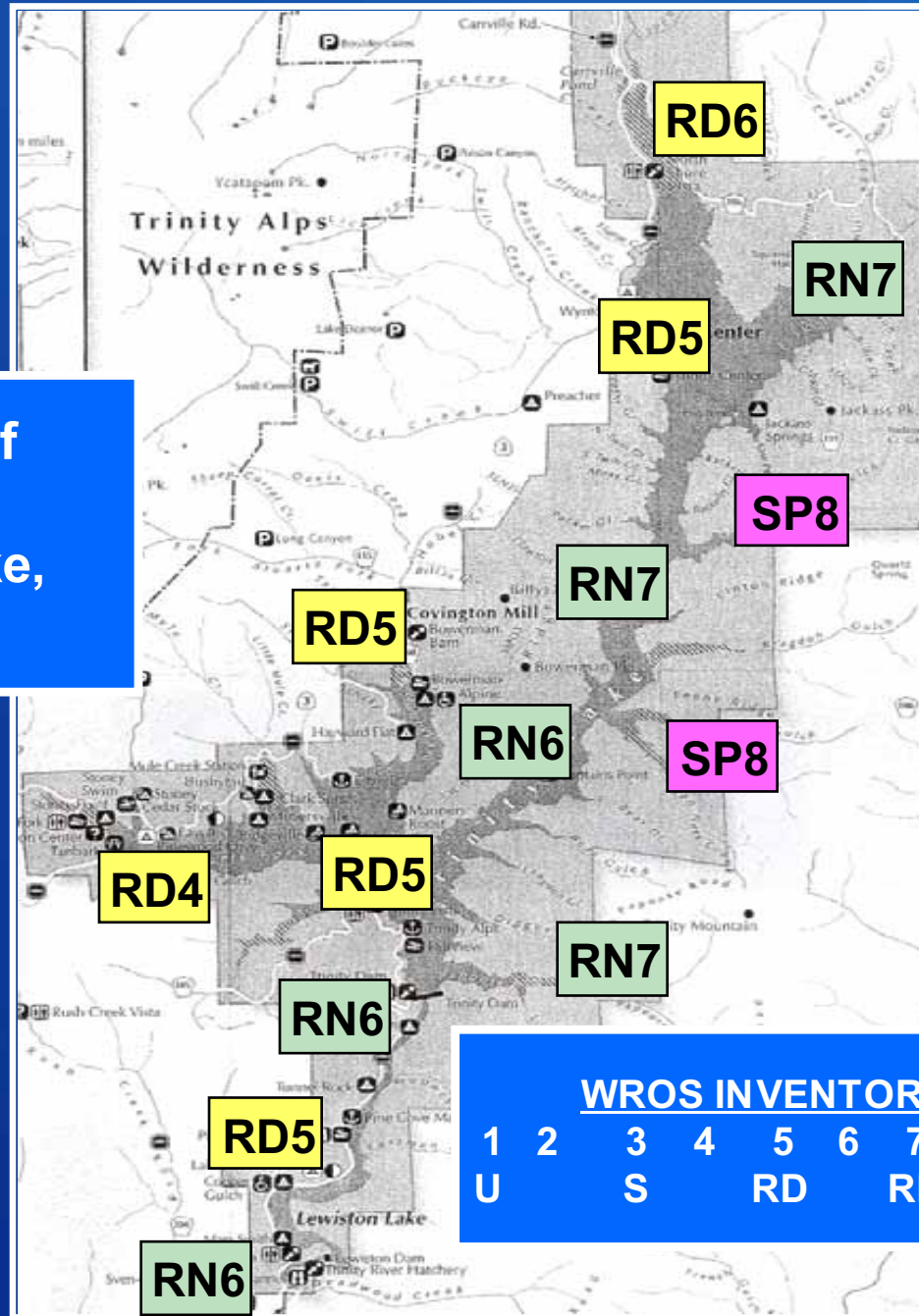

WROS INVENTORY SCALE										
1	2	3	4	5	6	7	8	9	10	11
U		S		RD		RN		SP		P

Inventory Sites

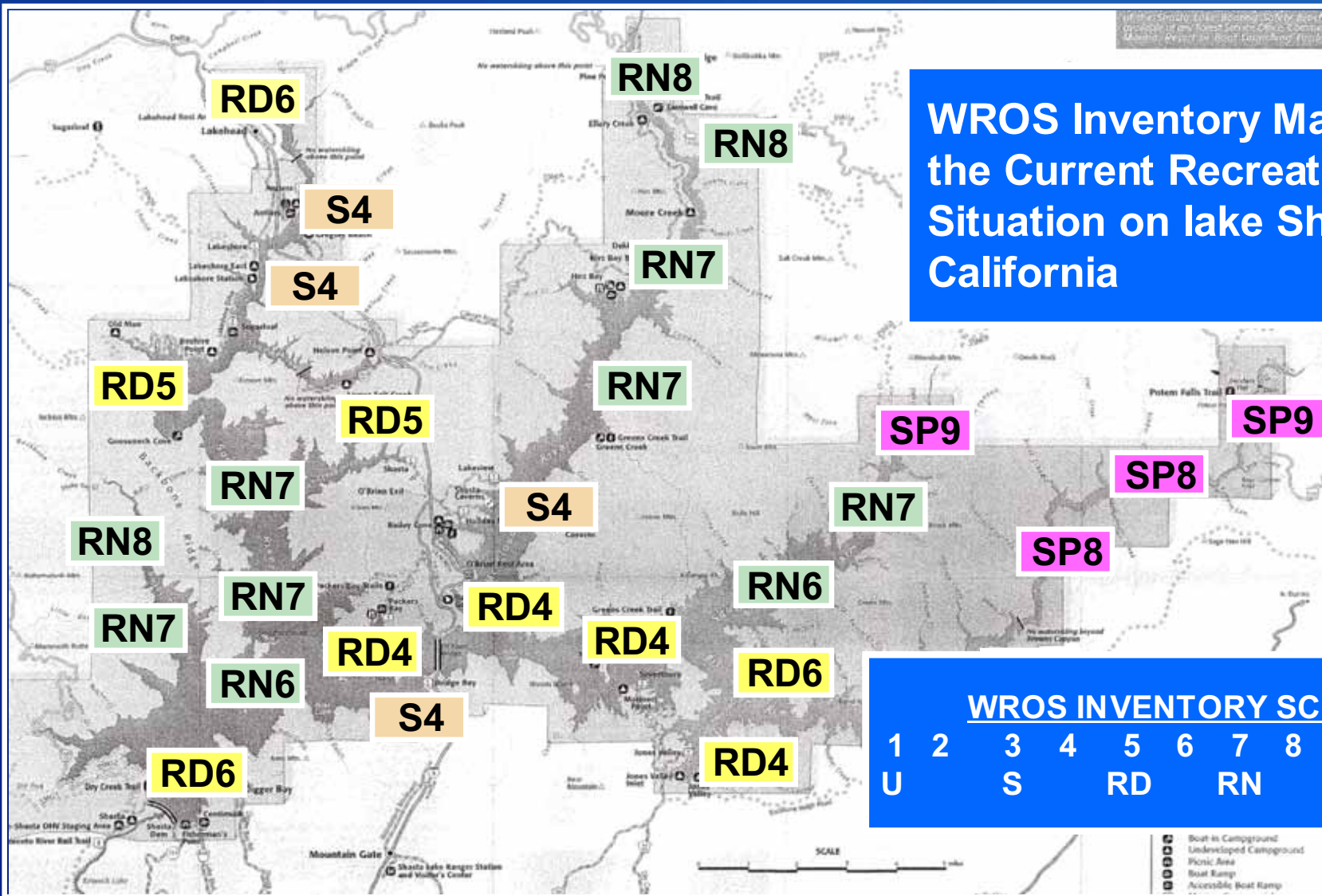

WROS Inventory Map of the Current Recreation Situation on lake Shasta, California

WROS INVENTORY SCALE

1	2	3	4	5	6	7	8	9	10	11
U		S		RD		RN		SP		P

WROS Classification Assignments

<u>Sites</u>	<u>Physical</u>	<u>Social</u>	<u>Managerial</u>	<u>OVERALL WROS</u>
Site 1	Urban	Urban	Urban	Urban
Site 2	RN	RD	RN	Rural Natural
Site 3	Sub	Urban	RD	Urban
Site 4	SP	P	P	Semi Primitive

Also-Identify Inconsistencies

WROS Inconsistency Matrix

<u>Degree of Reasonableness to Adapt</u>	<u>Degree of impact or inconsistency</u>			
	<u>Negligible</u>	<u>Minor</u>	<u>Moderate</u>	<u>High</u>
None				
Low			priority D	priority C
Moderate			priority C	<u>priority B</u>
High			<u>priority B</u>	<u>priority A</u>

The degree of impact is the severity, extent, duration, or consequence of the inconsistency.

Results of WROS Inventory

- **Better definition of ROs, location and size**
- **A working map (GIS overlay) of ROs**
- **Improved ability to communicate to visitors, stakeholders, and other units and, agencies**
- **Identification of inconsistencies**
- **Ability to compare recreation capacity (supply) with demand**

6. WROS as Input to Planning Process (optional)



RECLAMATION

Agency Planning Process

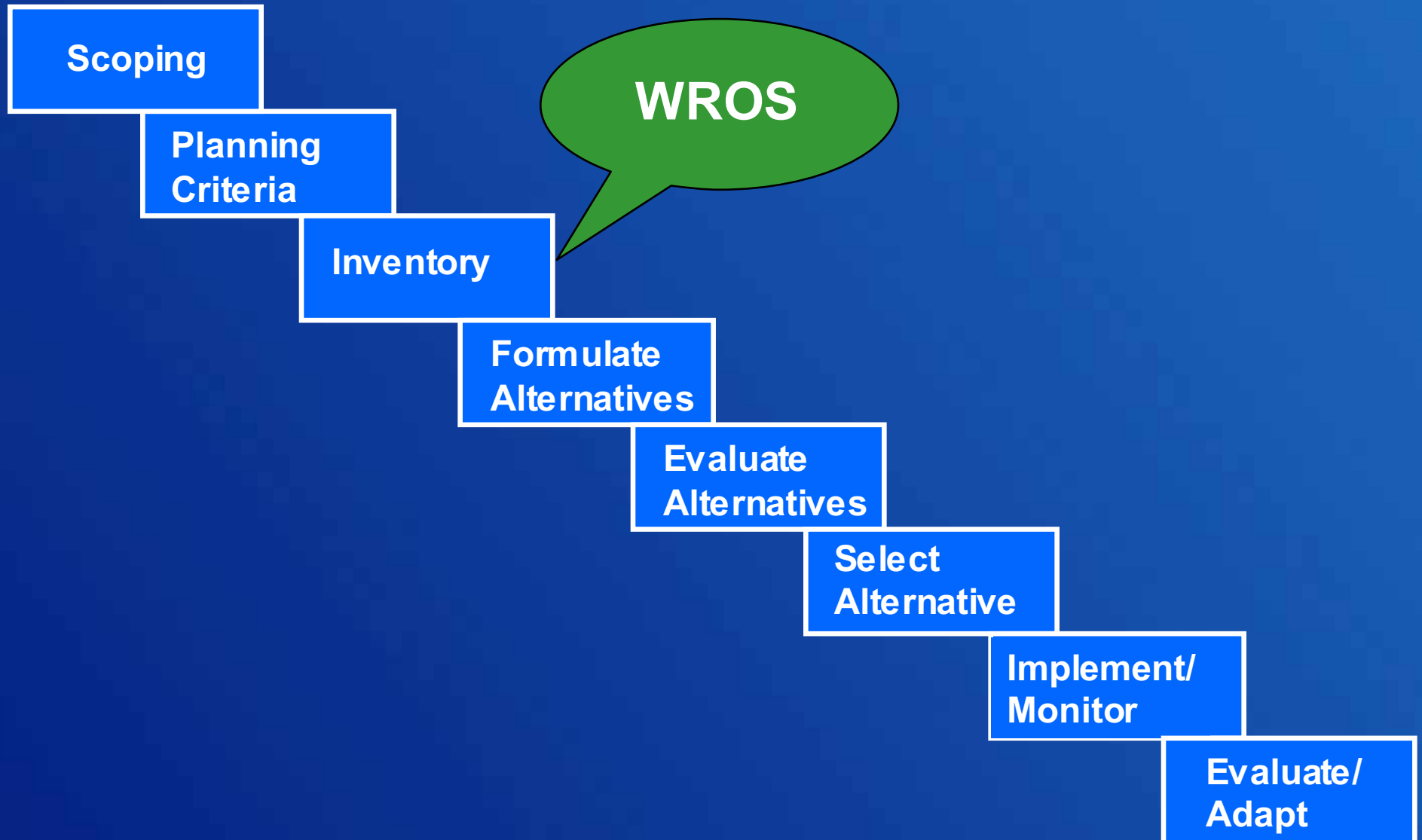

RECLAMATION

WROS Integrates with any Agency Planning Process

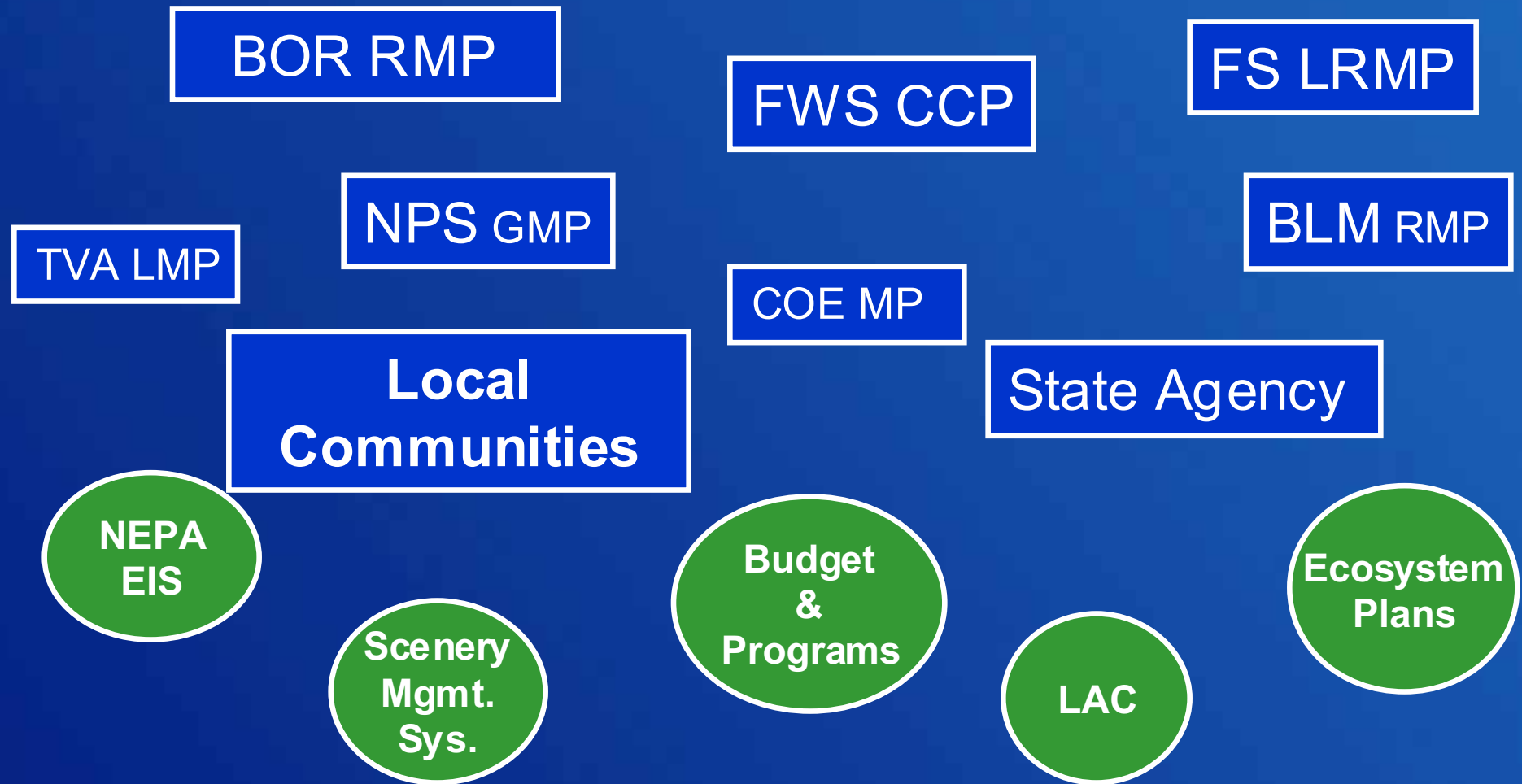

RECLAMATION

Use WROS to Compare Management Alternatives

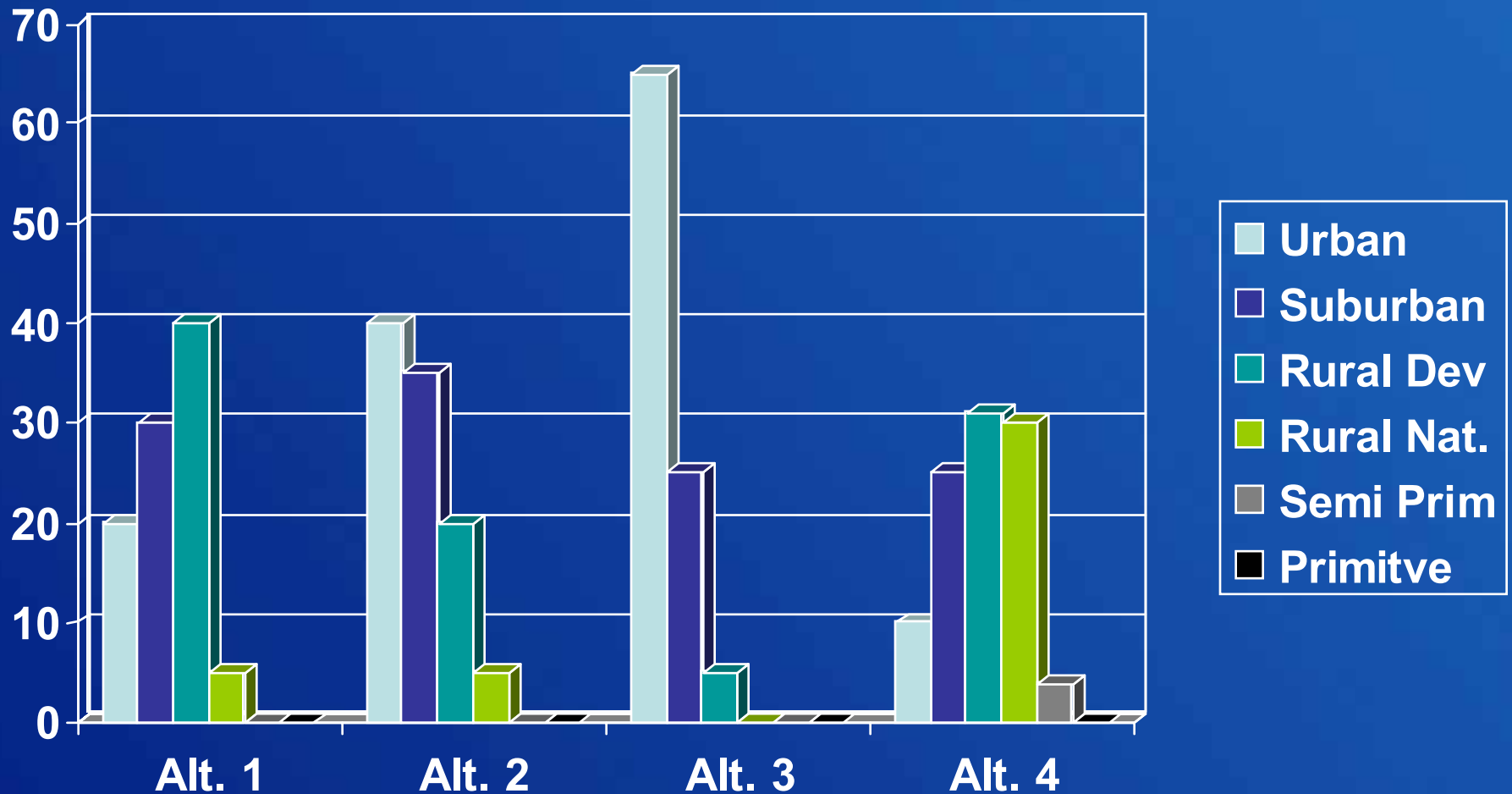

Using WROS to Compare Alternatives

Map 1. The Current WROS inventory and Management Alternative #1 for the Millerton Lake State Recreation Area

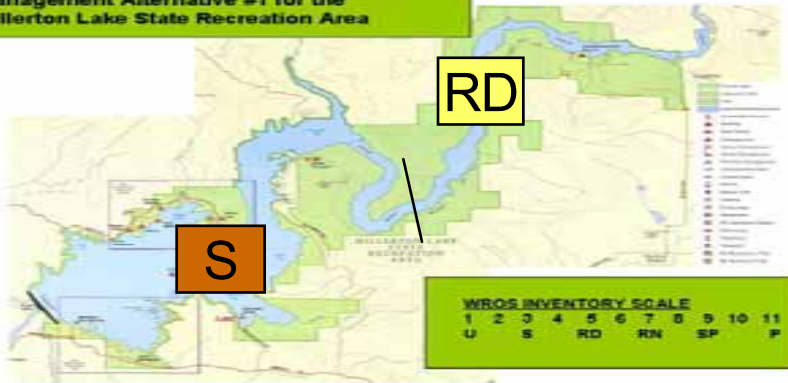

Map 2. Management Alternative #2 for the Millerton Lake State Recreation Area

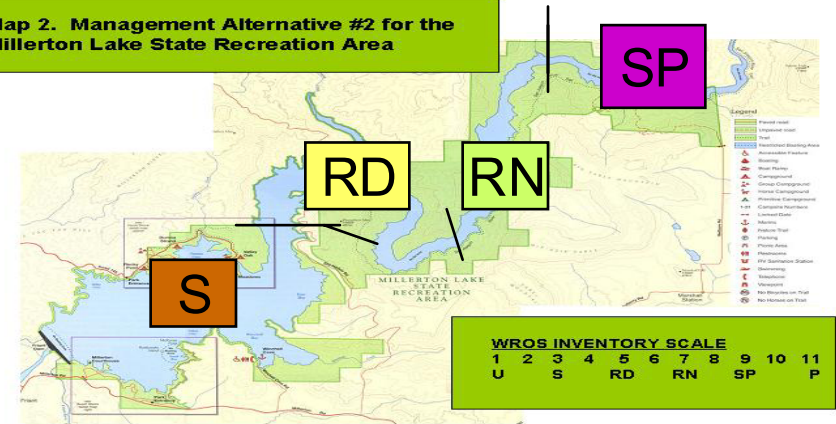

Map 3. Management Alternative #3 for the Millerton Lake State Recreation Area

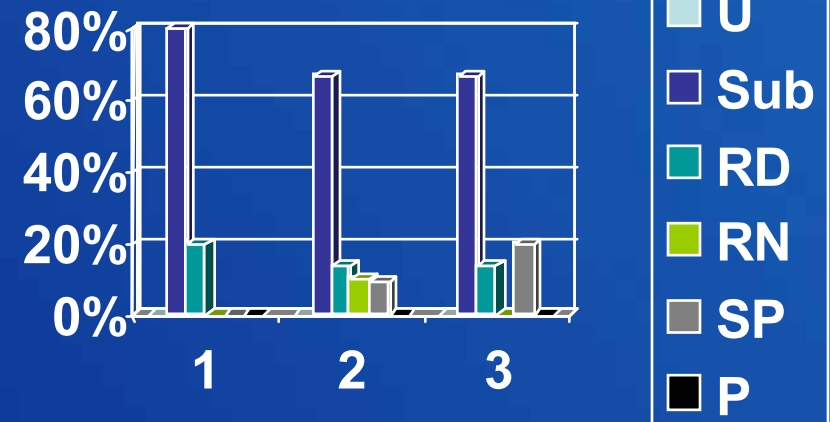
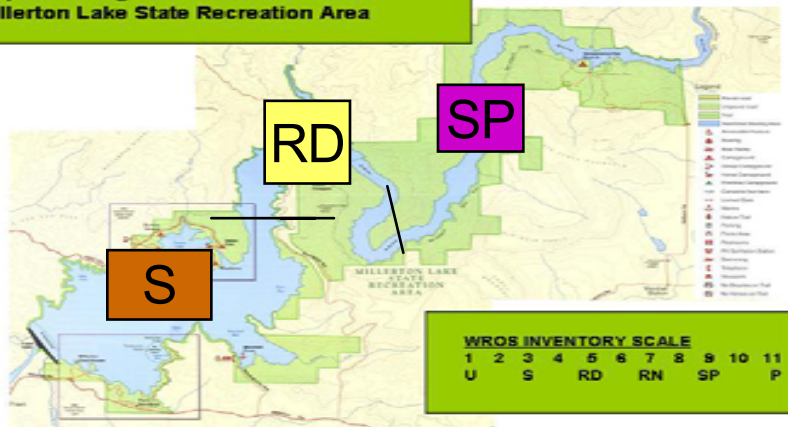

Assess a Regional System of Water Resources

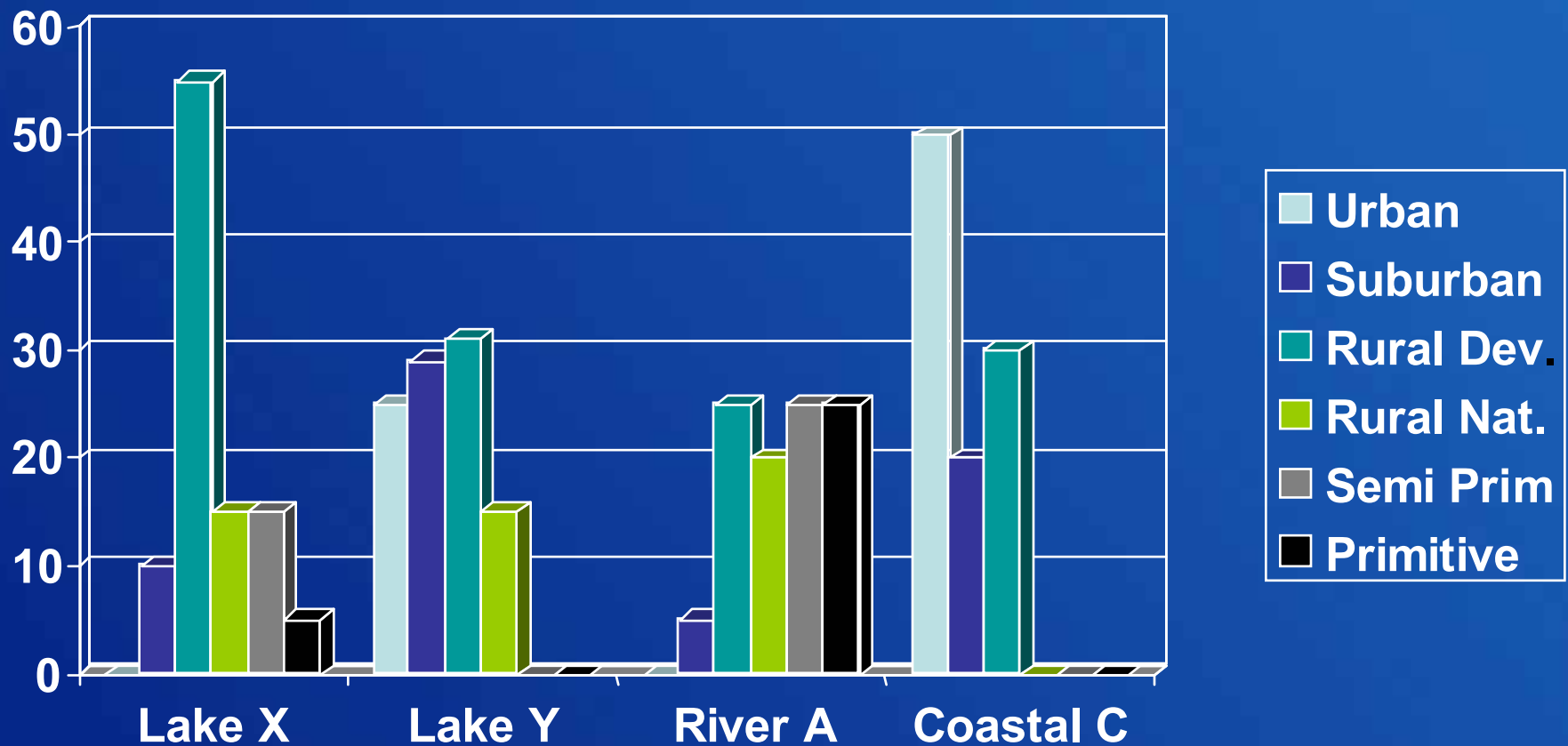

RECLAMATION

WROS Accommodates Tiering Down to the Site or Unit Level

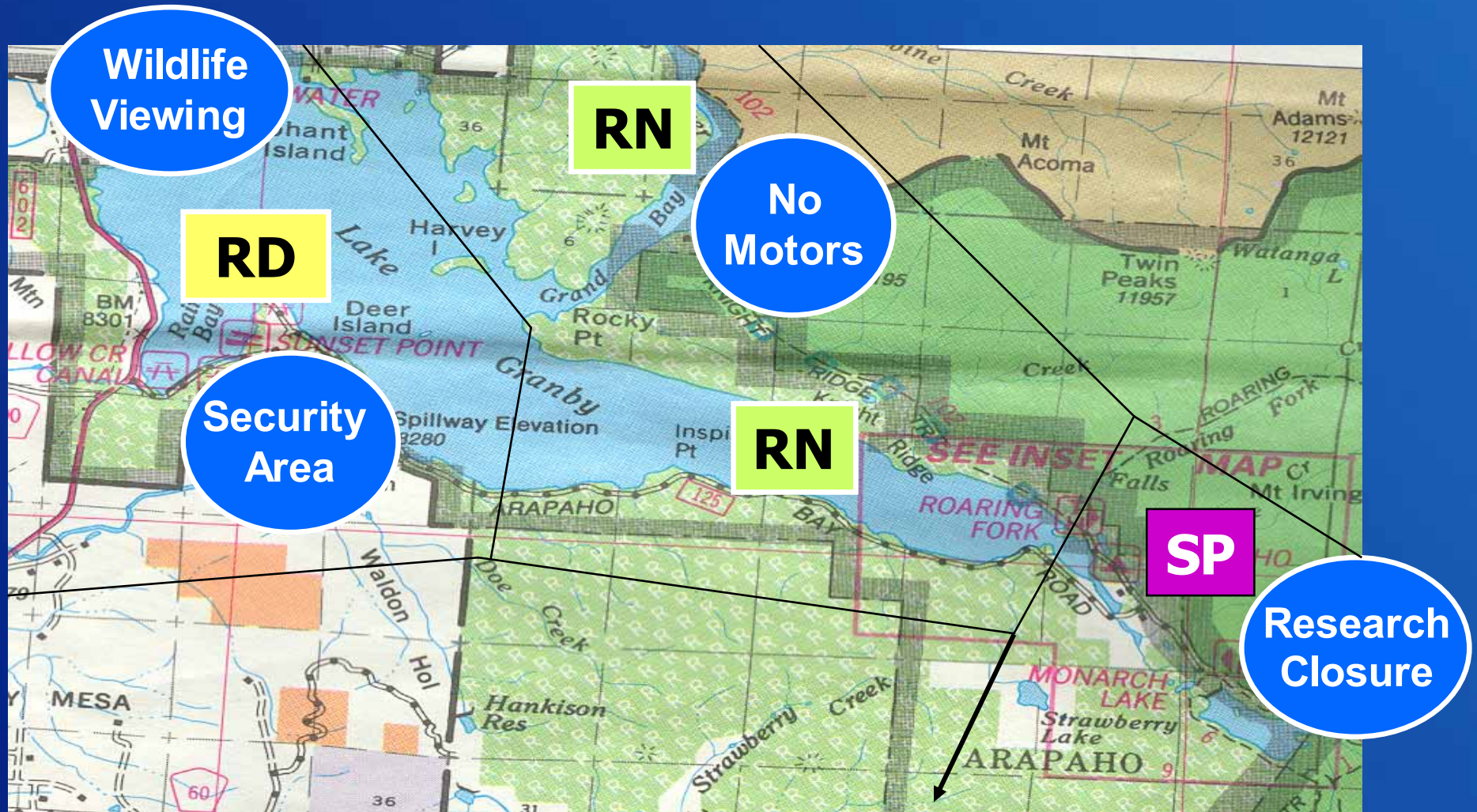

7. WROS Management: Guidelines and Standards



RECLAMATION

Sample of Guideline Topics

- Trails
- Campgrounds
- Picnic facilities
- Bathrooms
- Lighting
- Signage
- Marinas
- Wildlife viewing
- Visual resources
- Water quality
- Docks
- Piers
- Utilities
- Services
- Law enforcement
- Boating capacity

WROS BOAT Capacity Ranges — Level 1 Sliding Scale of Analysis

	<u>Low end of range</u>	<u>High end of range</u>
Urban	1 acre/boat	10 acres/boat
Suburban	10 acres/boat	20 acres/boat
Rural developed	20 acres/boat	50 acres/boat
Rural natural	50 acres/boat	110 acres/boat (1/4 sq. mi.)
Semi-primitive	110 acres/boat	480 acres/boat (3/4 sq. mi.)
Primitive	480 acres/boat	3,200 acres/boat (5 sq. mi.)

Practical Uses of WROS

- Improve understanding of recreation opportunities
- Visual map of opportunities
- Help public understand choices
- O&M decisions
- Facility planning and capacity decisions
- Program and budget justification

Benefits of WROS

- **Improve regional interagency collaboration**
- **Improve communication with stakeholders**
- **Improve assessment of proposed land/water changes**
- **Improve quality of recreation opportunities**
- **Improve defensible decision making**
- **Assure conservation of recreation diversity**



RECLAMATION