Office of the Chief Financial Officer
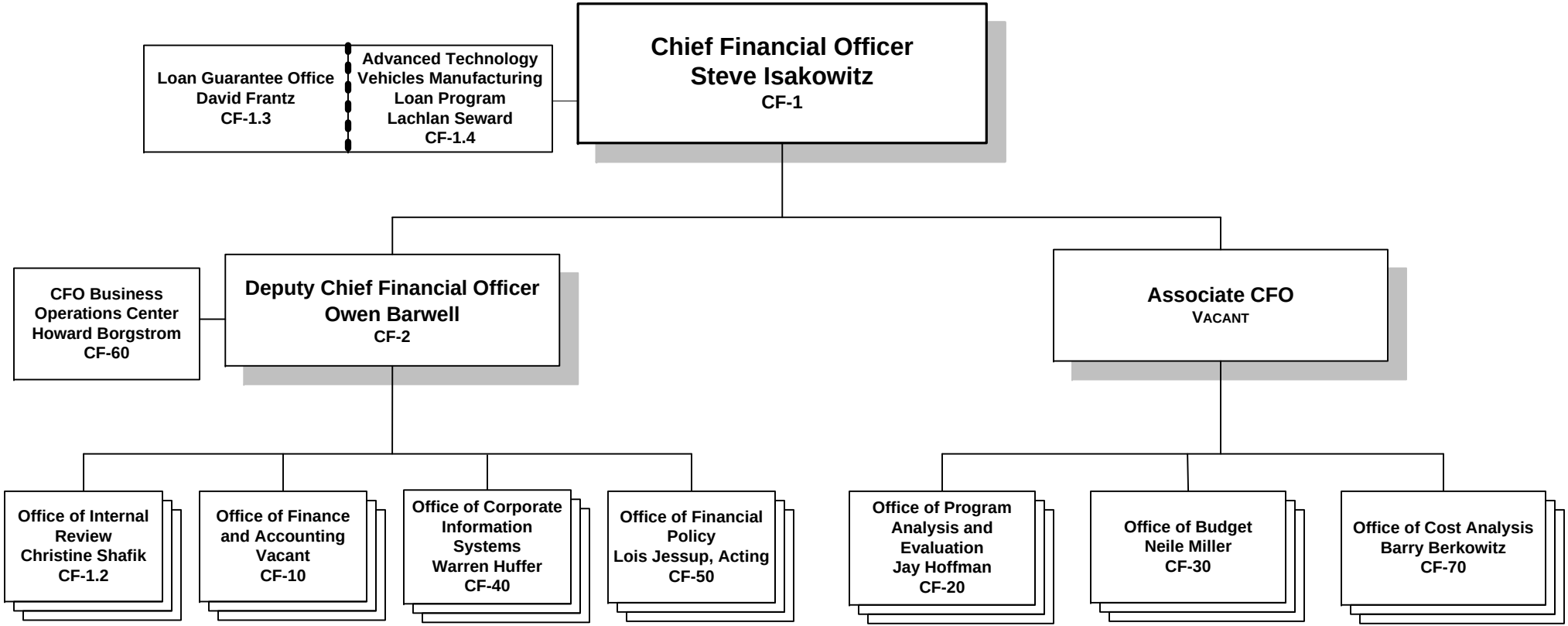
As of November 13, 2008