

Browns Ferry 3

2Q/2007 Performance Indicators

Licensee's General Comments: none

Unplanned Scrams per 7000 Critical Hrs

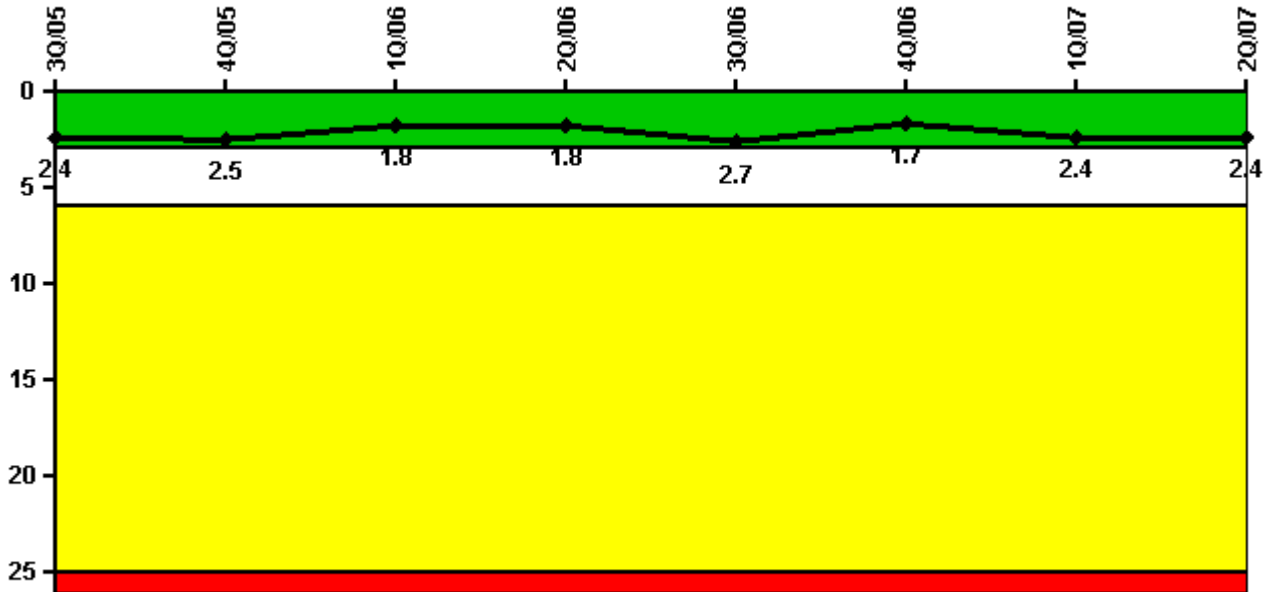

Thresholds: White > 3.0 Yellow > 6.0 Red > 25.0

Notes

Unplanned Scrams per 7000 Critical Hrs	3Q/05	4Q/05	1Q/06	2Q/06	3Q/06	4Q/06	1Q/07	2Q/07
Unplanned scrams	1.0	1.0	0	0	2.0	0	1.0	0
Critical hours	2175.1	1989.8	1509.0	2183.0	2138.2	2190.7	2076.5	2184.0
Indicator value	2.4	2.5	1.8	1.8	2.7	1.7	2.4	2.4

Licensee Comments: none

Scrams with Loss of Normal Heat Removal

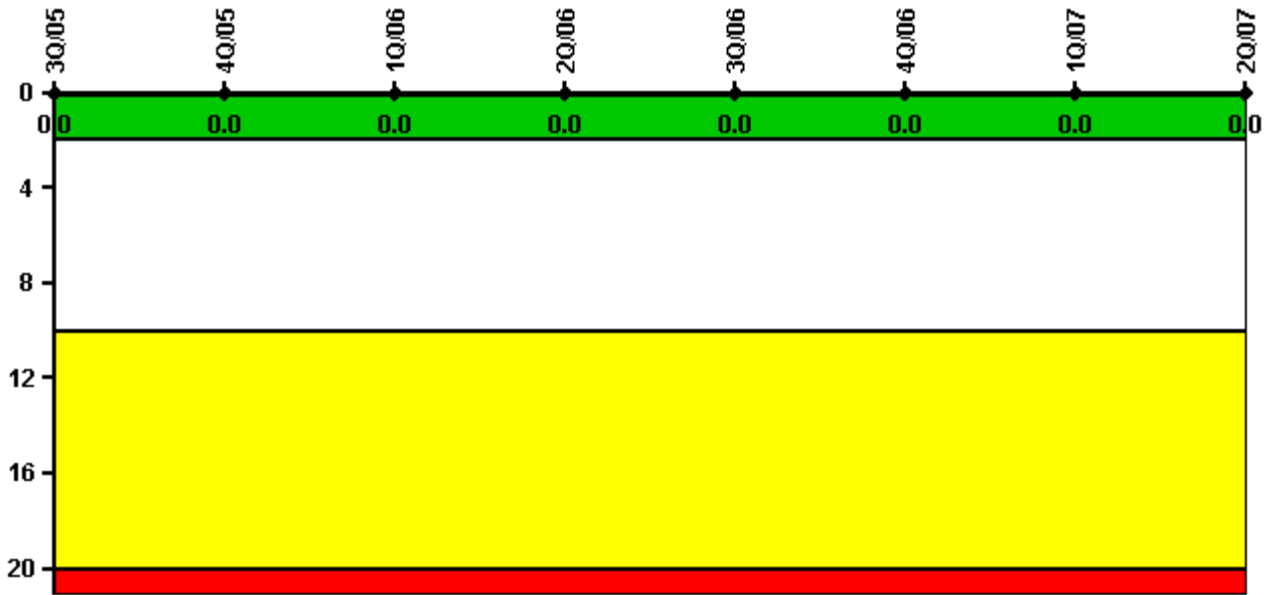

Thresholds: White > 2.0 Yellow > 10.0 Red > 20.0

Notes

Scrams with Loss of Normal Heat Removal	3Q/05	4Q/05	1Q/06	2Q/06	3Q/06	4Q/06	1Q/07	2Q/07
Scrams	0	0	0	0	0	0	0	0
Indicator value	0	0	0	0	0	0	0	0

Licensee Comments: none

Unplanned Power Changes per 7000 Critical Hrs

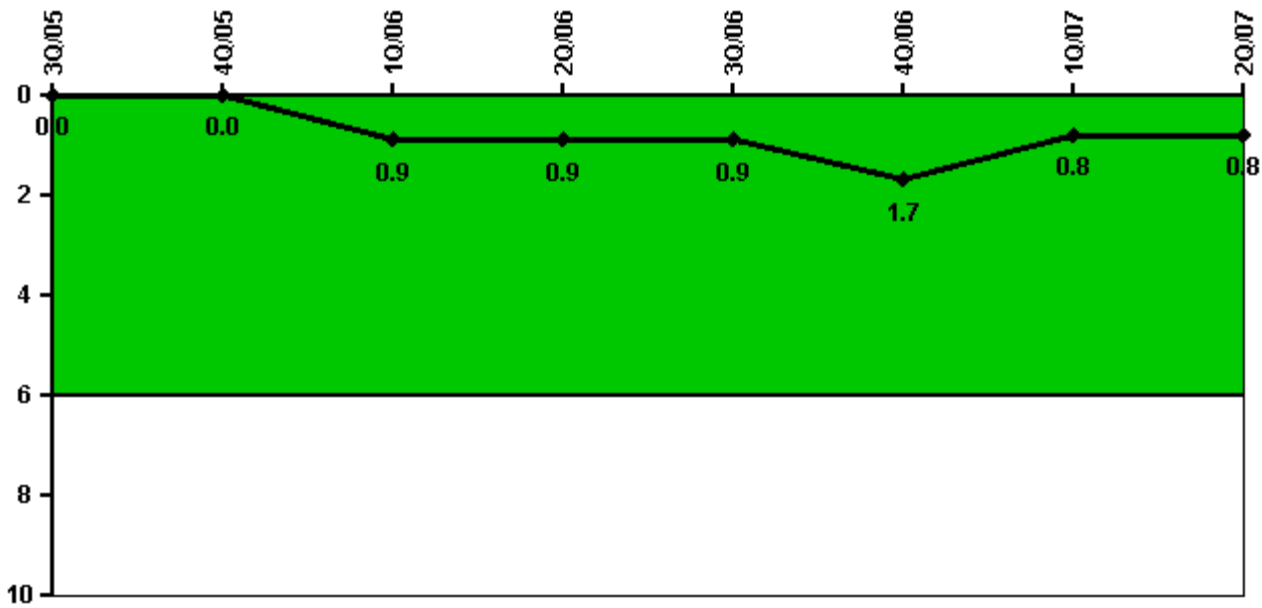

Thresholds: White > 6.0

Notes

Unplanned Power Changes per 7000 Critical Hrs	3Q/05	4Q/05	1Q/06	2Q/06	3Q/06	4Q/06	1Q/07	2Q/07
Unplanned power changes	0	0	1.0	0	0	1.0	0	0
Critical hours	2175.1	1989.8	1509.0	2183.0	2138.2	2190.7	2076.5	2184.0
Indicator value	0	0	0.9	0.9	0.9	1.7	0.8	0.8

Licensee Comments: none

Safety System Functional Failures (BWR)

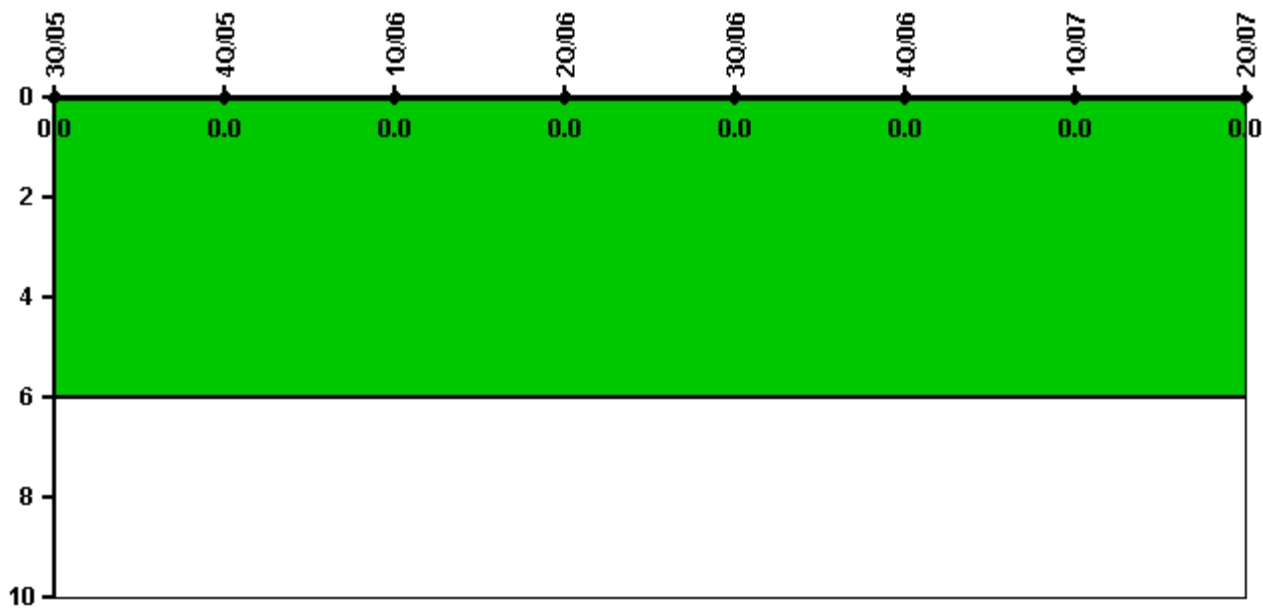

Thresholds: White > 6.0

Notes

Safety System Functional Failures (BWR)	3Q/05	4Q/05	1Q/06	2Q/06	3Q/06	4Q/06	1Q/07	2Q/07
Safety System Functional Failures	0	0	0	0	0	0	0	0
Indicator value	0	0	0	0	0	0	0	0

Licensee Comments: none

Mitigating Systems Performance Index, Emergency AC Power System

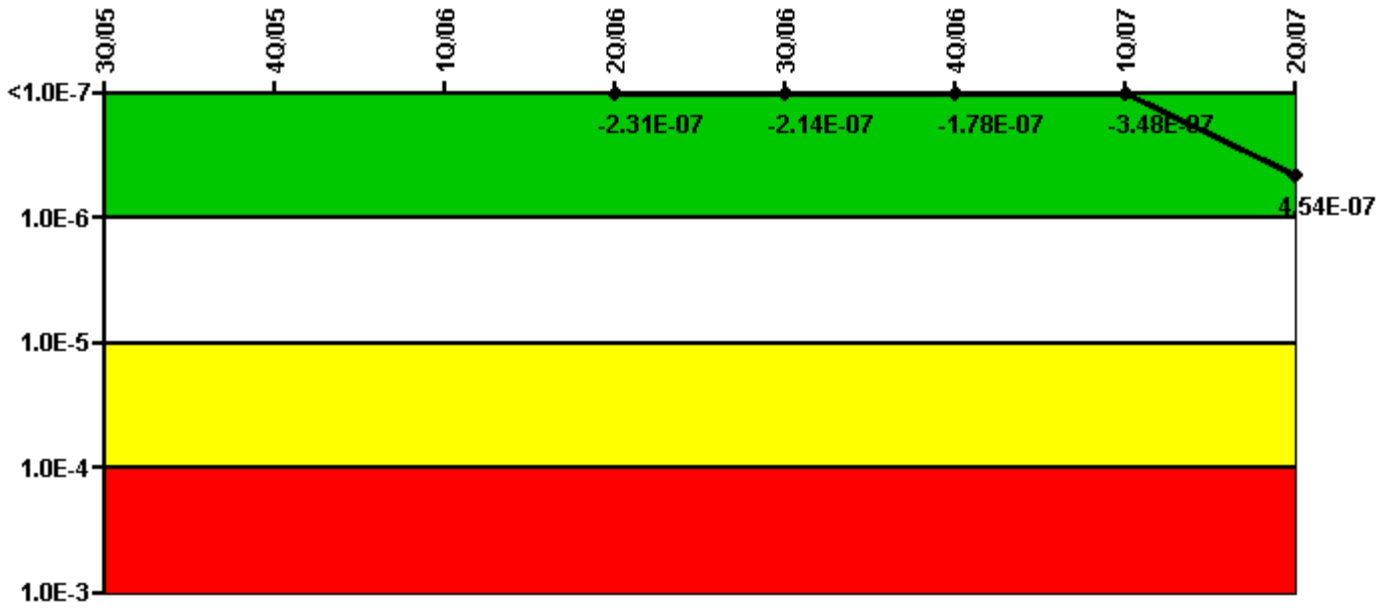

Thresholds: White > 1.00E-6 Yellow > 1.00E-5 Red > 1.00E-4

Notes

Mitigating Systems Performance Index, Emergency AC Power System	3Q/05	4Q/05	1Q/06	2Q/06	3Q/06	4Q/06	1Q/07	2Q/07
UAI (Δ CDF)				2.90E-08	4.60E-08	8.20E-08	-8.80E-08	2.40E-08
URI (Δ CDF)				-2.60E-07	-2.60E-07	-2.60E-07	-2.60E-07	4.30E-07
PLE				NO	NO	NO	NO	NO
Indicator value				-2.31E-07	-2.14E-07	-1.78E-07	-3.48E-07	4.54E-07

Licensee Comments: none

Mitigating Systems Performance Index, High Pressure Injection System

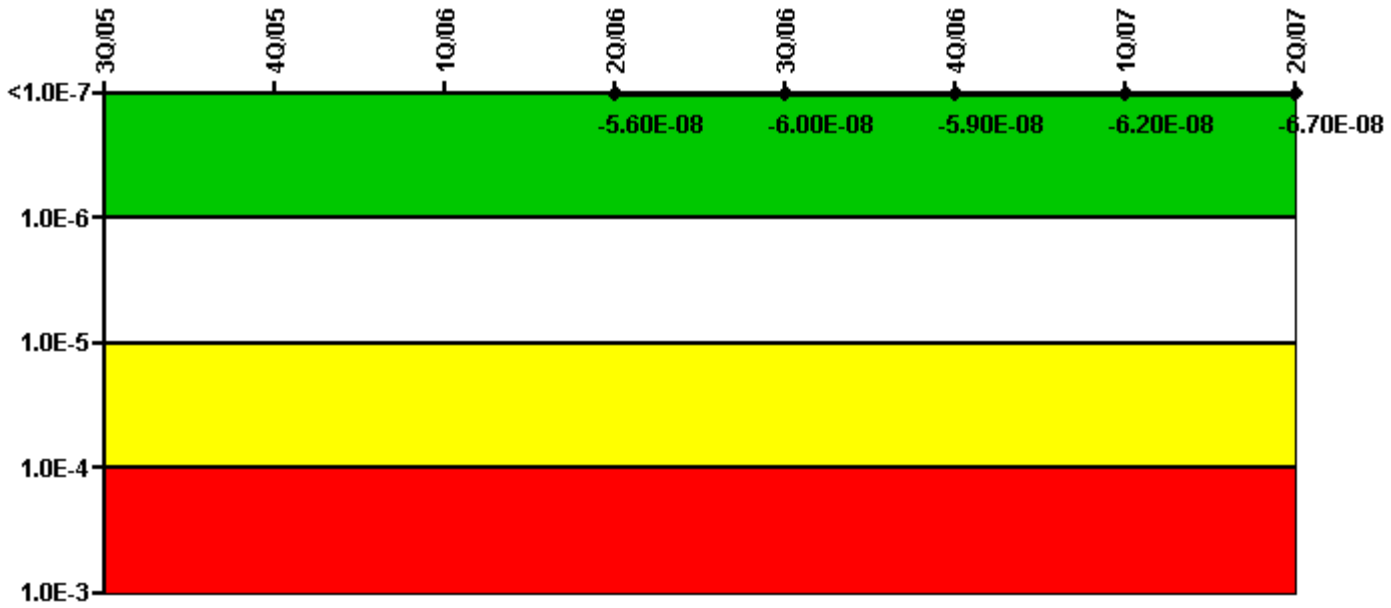

Thresholds: White > 1.00E-6 Yellow > 1.00E-5 Red > 1.00E-4

Notes

Mitigating Systems Performance Index, High Pressure Injection System	3Q/05	4Q/05	1Q/06	2Q/06	3Q/06	4Q/06	1Q/07	2Q/07
UAI (Δ CDF)				-1.20E-08	-1.60E-08	-1.50E-08	-1.70E-08	-2.20E-08
URI (Δ CDF)				-4.40E-08	-4.40E-08	-4.40E-08	-4.50E-08	-4.50E-08
PLE				NO	NO	NO	NO	NO
Indicator value				-5.60E-08	-6.00E-08	-5.90E-08	-6.20E-08	-6.70E-08

Licensee Comments: none

Mitigating Systems Performance Index, Heat Removal System

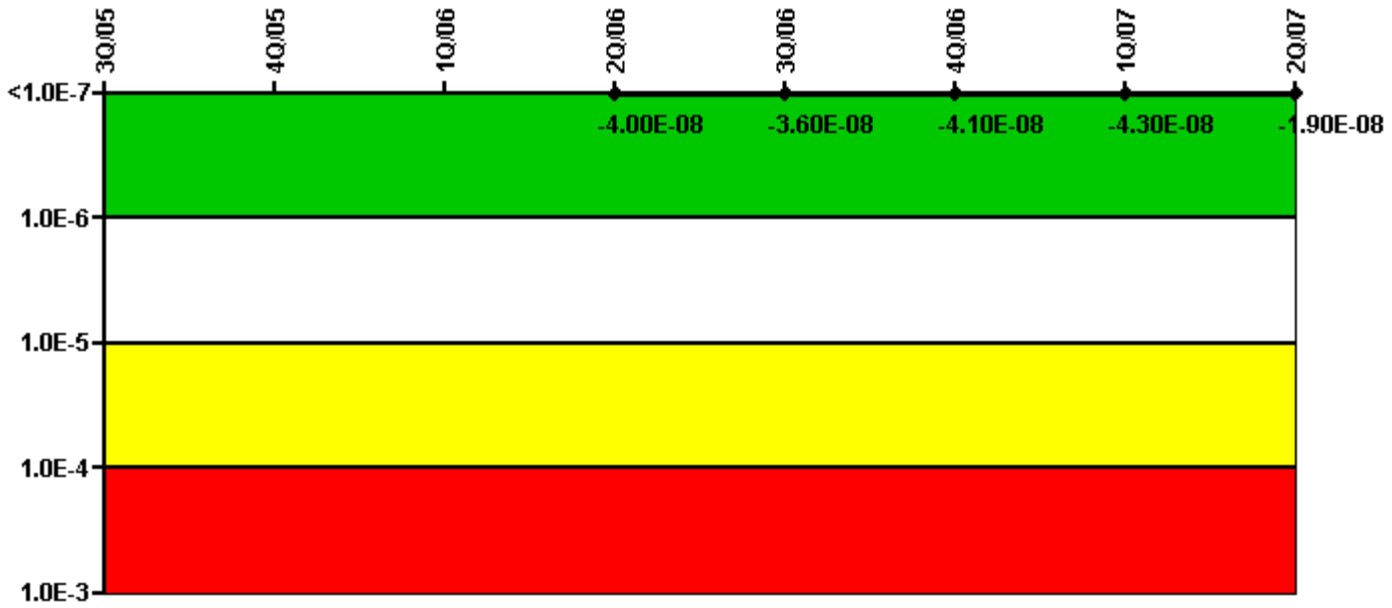

Thresholds: White > 1.00E-6 Yellow > 1.00E-5 Red > 1.00E-4

Notes

Mitigating Systems Performance Index, Heat Removal System	3Q/05	4Q/05	1Q/06	2Q/06	3Q/06	4Q/06	1Q/07	2Q/07
UAI (Δ CDF)				1.80E-08	2.20E-08	1.70E-08	1.60E-08	4.00E-08
URI (Δ CDF)				-5.80E-08	-5.80E-08	-5.80E-08	-5.90E-08	-5.90E-08
PLE				NO	NO	NO	NO	NO
Indicator value				-4.00E-08	-3.60E-08	-4.10E-08	-4.30E-08	-1.90E-08

Licensee Comments: none

Mitigating Systems Performance Index, Residual Heat Removal System

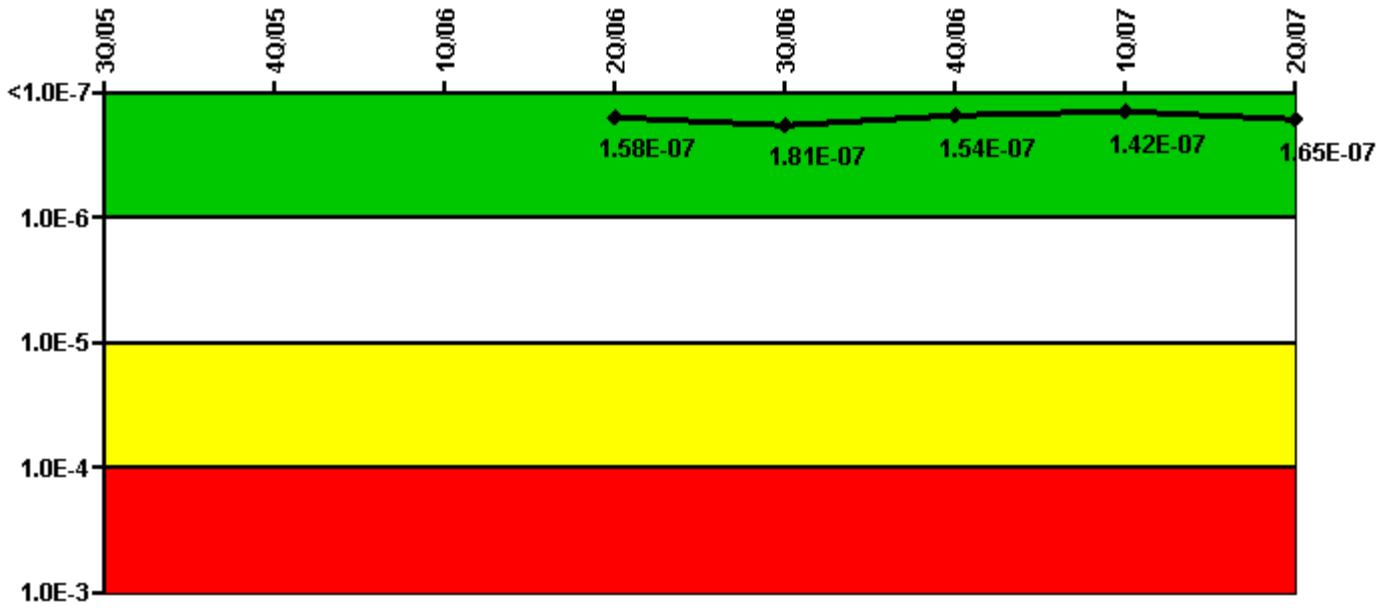

Thresholds: White > 1.00E-6 Yellow > 1.00E-5 Red > 1.00E-4

Notes

Mitigating Systems Performance Index, Residual Heat Removal System	3Q/05	4Q/05	1Q/06	2Q/06	3Q/06	4Q/06	1Q/07	2Q/07
UAI (Δ CDF)				1.30E-07	1.50E-07	1.20E-07	1.00E-07	1.20E-07
URI (Δ CDF)				2.80E-08	3.10E-08	3.40E-08	4.20E-08	4.50E-08
PLE				NO	NO	NO	NO	NO
Indicator value				1.58E-07	1.81E-07	1.54E-07	1.42E-07	1.65E-07

Licensee Comments: none

Mitigating Systems Performance Index, Cooling Water Systems

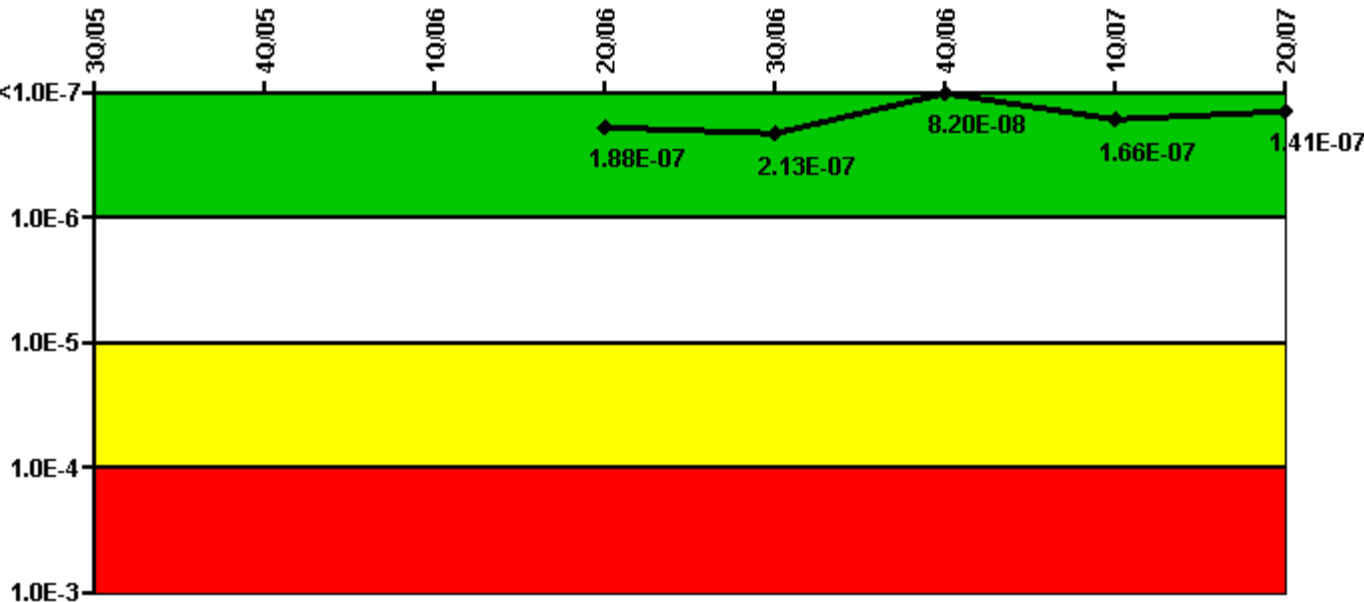

Thresholds: White > 1.00E-6 Yellow > 1.00E-5 Red > 1.00E-4

Notes

Mitigating Systems Performance Index, Cooling Water Systems	3Q/05	4Q/05	1Q/06	2Q/06	3Q/06	4Q/06	1Q/07	2Q/07
UAI (ΔCDF)				1.80E-07	1.80E-07	5.10E-08	1.10E-07	1.10E-07
URI (ΔCDF)				8.10E-09	3.30E-08	3.10E-08	5.60E-08	3.10E-08
PLE				NO	NO	NO	NO	NO
Indicator value				1.88E-07	2.13E-07	8.20E-08	1.66E-07	1.41E-07

Licensee Comments: none

Reactor Coolant System Activity

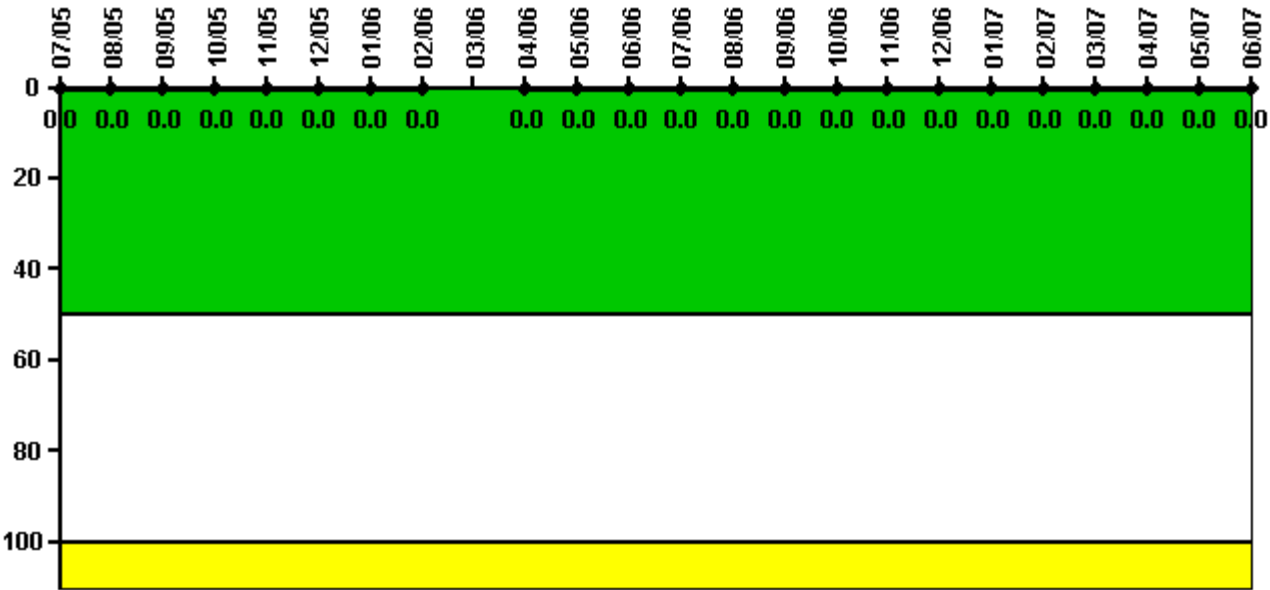

Thresholds: White > 50.0 Yellow > 100.0

Notes

Reactor Coolant System Activity	7/05	8/05	9/05	10/05	11/05	12/05	1/06	2/06	3/06	4/06	5/06	6/06
Maximum activity	0.000032	0.000030	0.000029	0.000030	0.000028	0.000042	0.000052	0.000046	N/A	0.000043	0.000037	0.000036
Technical specification limit	3.2	3.2	3.2	3.2	3.2	3.2	3.2	3.2	3.2	3.2	3.2	3.2
Indicator value	0	0	0	0	0	0	0	0	N/A	0	0	0

Reactor Coolant System Activity	7/06	8/06	9/06	10/06	11/06	12/06	1/07	2/07	3/07	4/07	5/07	6/07
Maximum activity	0.000033	0.000062	0.000054	0.000038	0.000046	0.000043	0.000029	0.000037	0.000040	0.000035	0.000042	0.000040
Technical specification limit	3.2	3.2	3.2	3.2	3.2	3.2	3.2	3.2	3.2	3.2	3.2	3.2
Indicator value	0	0	0	0	0	0	0	0	0	0	0	0

Licensee Comments: none

Reactor Coolant System Leakage

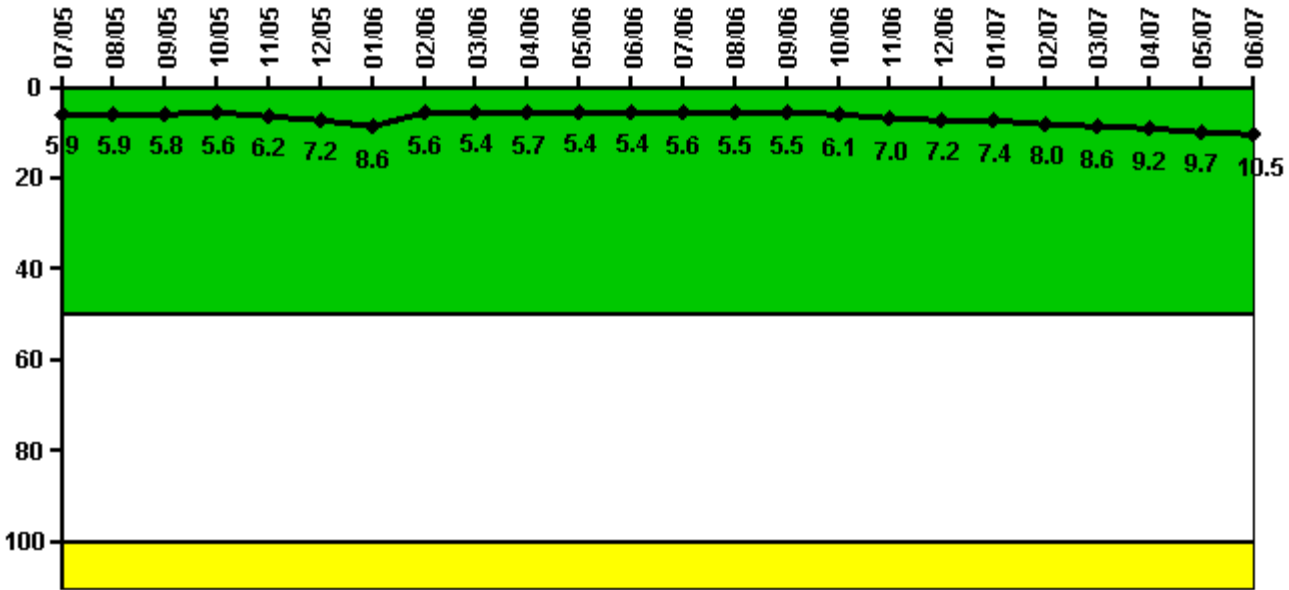

Thresholds: White > 50.0 Yellow > 100.0

Notes

Reactor Coolant System Leakage	7/05	8/05	9/05	10/05	11/05	12/05	1/06	2/06	3/06	4/06	5/06	6/06
Maximum leakage	1.760	1.760	1.730	1.670	1.860	2.170	2.570	1.690	1.620	1.710	1.630	1.630
Technical specification limit	30.0	30.0	30.0	30.0	30.0	30.0	30.0	30.0	30.0	30.0	30.0	30.0
Indicator value	5.9	5.9	5.8	5.6	6.2	7.2	8.6	5.6	5.4	5.7	5.4	5.4
Reactor Coolant System Leakage	7/06	8/06	9/06	10/06	11/06	12/06	1/07	2/07	3/07	4/07	5/07	6/07
Maximum leakage	1.680	1.650	1.660	1.840	2.110	2.150	2.220	2.410	2.590	2.750	2.920	3.160
Technical specification limit	30.0	30.0	30.0	30.0	30.0	30.0	30.0	30.0	30.0	30.0	30.0	30.0
Indicator value	5.6	5.5	5.5	6.1	7.0	7.2	7.4	8.0	8.6	9.2	9.7	10.5

Licensee Comments: none

Drill/Exercise Performance

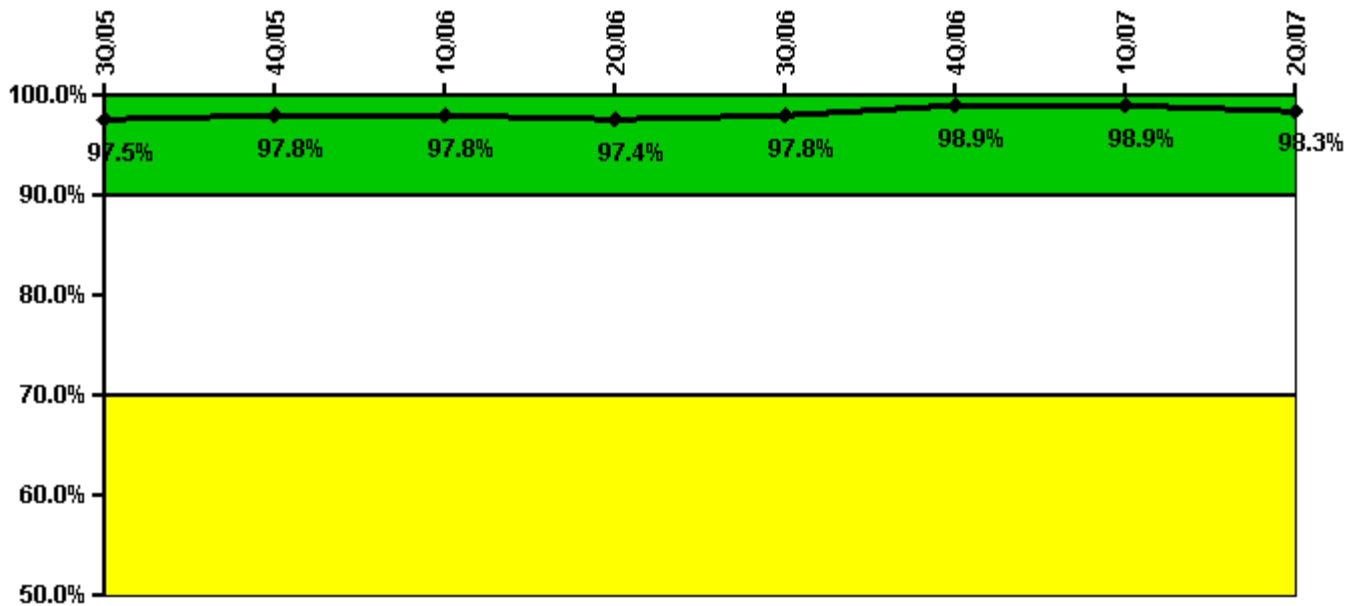

Thresholds: White < 90.0% Yellow < 70.0%

Notes

Drill/Exercise Performance	3Q/05	4Q/05	1Q/06	2Q/06	3Q/06	4Q/06	1Q/07	2Q/07
Successful opportunities	4.0	76.0	0	15.0	44.0	24.0	0	7.0
Total opportunities	4.0	77.0	0	16.0	44.0	24.0	0	8.0
Indicator value	97.5%	97.8%	97.8%	97.4%	97.8%	98.9%	98.9%	98.3%

Licensee Comments: none

ERO Drill Participation

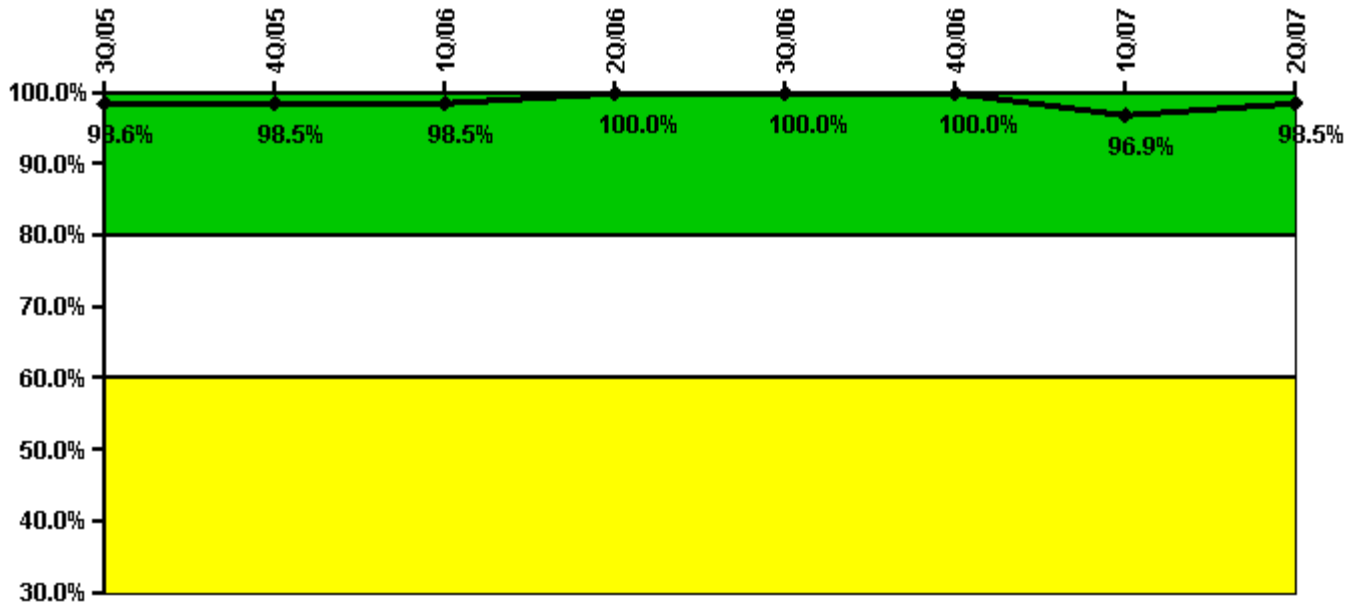

Thresholds: White < 80.0% Yellow < 60.0%

Notes

ERO Drill Participation	3Q/05	4Q/05	1Q/06	2Q/06	3Q/06	4Q/06	1Q/07	2Q/07
Participating Key personnel	72.0	66.0	66.0	73.0	69.0	68.0	63.0	66.0
Total Key personnel	73.0	67.0	67.0	73.0	69.0	68.0	65.0	67.0
Indicator value	98.6%	98.5%	98.5%	100.0%	100.0%	100.0%	96.9%	98.5%

Licensee Comments: none

Alert & Notification System

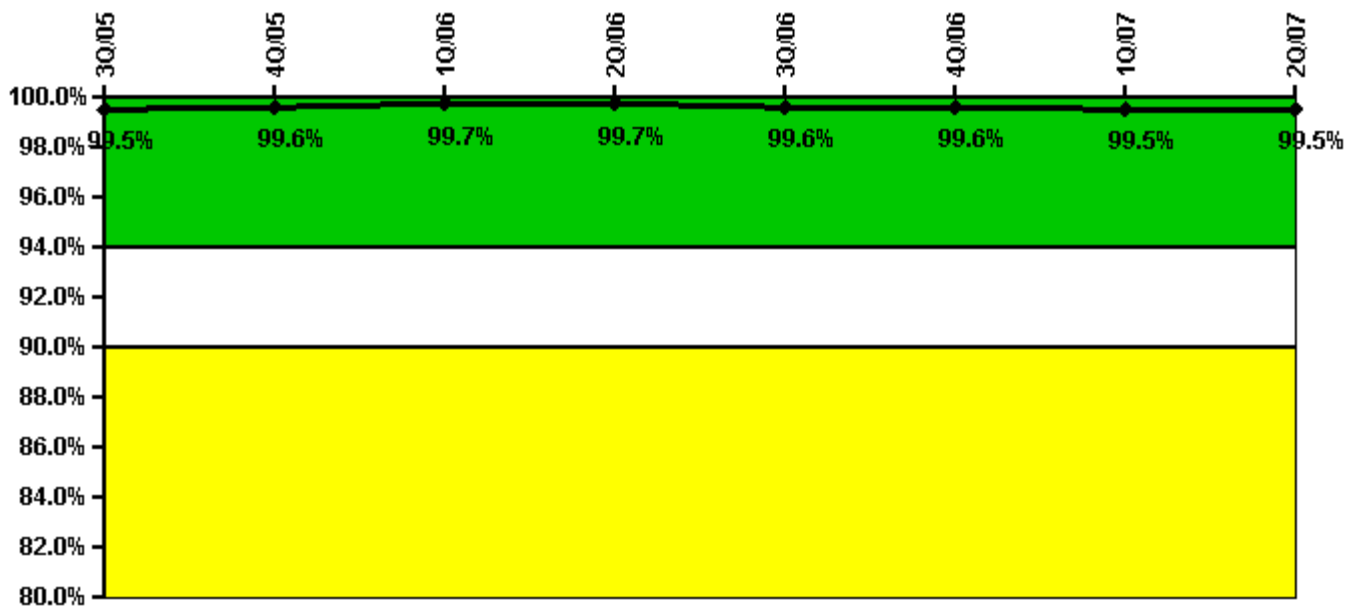

Thresholds: White < 94.0% Yellow < 90.0%

Notes

Alert & Notification System	3Q/05	4Q/05	1Q/06	2Q/06	3Q/06	4Q/06	1Q/07	2Q/07
Successful siren-tests	698	898	799	896	793	798	797	795
Total sirens-tests	700	900	800	900	800	800	800	800
Indicator value	99.5%	99.6%	99.7%	99.7%	99.6%	99.6%	99.5%	99.5%

Licensee Comments: none

Occupational Exposure Control Effectiveness

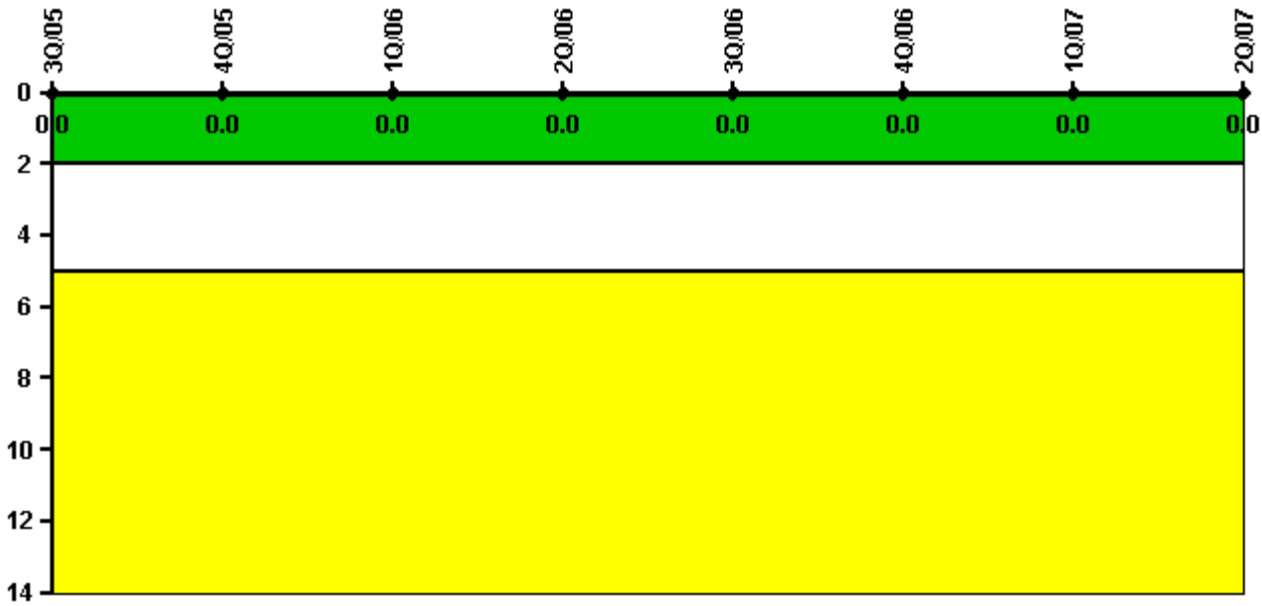

Thresholds: White > 2.0 Yellow > 5.0

Notes

Occupational Exposure Control Effectiveness	3Q/05	4Q/05	1Q/06	2Q/06	3Q/06	4Q/06	1Q/07	2Q/07
High radiation area occurrences	0	0	0	0	0	0	0	0
Very high radiation area occurrences	0	0	0	0	0	0	0	0
Unintended exposure occurrences	0	0	0	0	0	0	0	0
Indicator value	0	0	0	0	0	0	0	0

Licensee Comments: none

RETS/ODCM Radiological Effluent



Thresholds: White > 1.0 Yellow > 3.0

Notes

RETS/ODCM Radiological Effluent	3Q/05	4Q/05	1Q/06	2Q/06	3Q/06	4Q/06	1Q/07	2Q/07
RETS/ODCM occurrences	0	0	0	0	0	0	0	0
Indicator value	0	0	0	0	0	0	0	0

Licensee Comments: none

[Physical Protection](#) information not publicly available.

▲ [Action Matrix Summary](#) | [Inspection Findings Summary](#) | [PI Summary](#) | [Reactor Oversight Process](#)

Last Modified: August 6, 2007