

## Diablo Canyon 2

### 1Q/2006 Performance Indicators

Licensee's General Comments: none

#### Unplanned Scrams per 7000 Critical Hrs

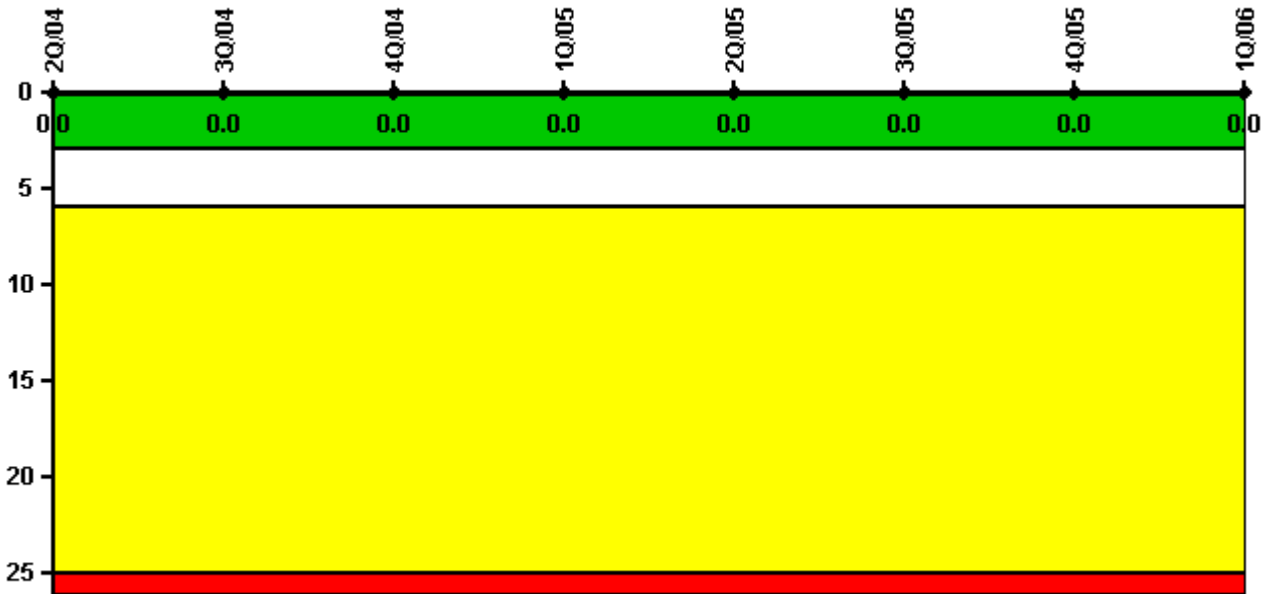

**Thresholds: White > 3.0 Yellow > 6.0 Red > 25.0**

#### Notes

Unplanned Scrams per 7000 Critical Hrs	2Q/04	3Q/04	4Q/04	1Q/05	2Q/05	3Q/05	4Q/05	1Q/06
Unplanned scrams	0	0	0	0	0	0	0	0
Critical hours	2183.0	2208.0	1091.3	2160.0	2183.0	2208.0	2209.0	2160.0
Indicator value	0	0	0	0	0	0	0	0

Licensee Comments: none

### Scrams with Loss of Normal Heat Removal

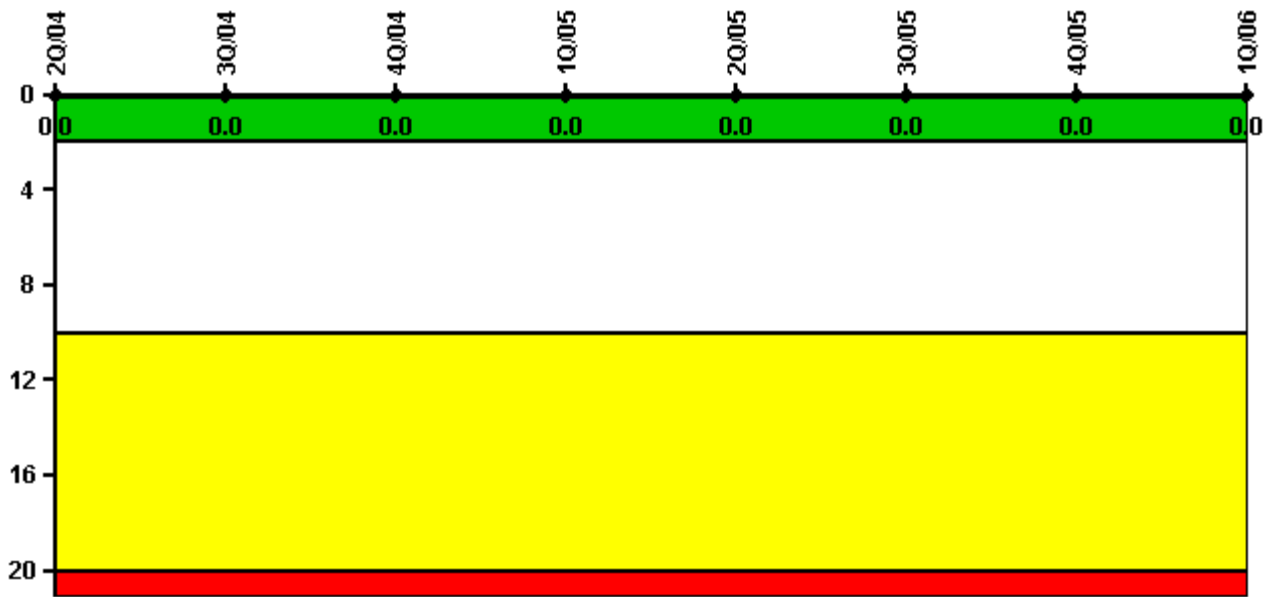

Thresholds: White > 2.0 Yellow > 10.0 Red > 20.0

#### Notes

Scrams with Loss of Normal Heat Removal	2Q/04	3Q/04	4Q/04	1Q/05	2Q/05	3Q/05	4Q/05	1Q/06
Scrams	0	0	0	0	0	0	0	0
Indicator value	0	0	0	0	0	0	0	0

Licensee Comments: none

### Unplanned Power Changes per 7000 Critical Hrs

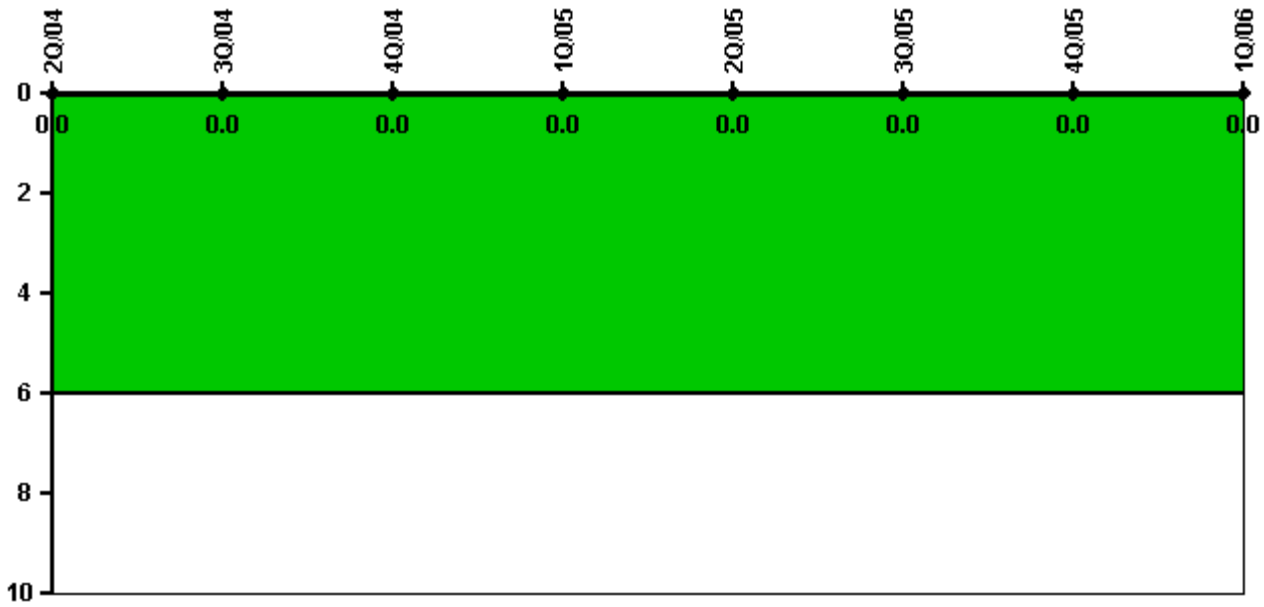

Thresholds: White > 6.0

#### Notes

Unplanned Power Changes per 7000 Critical Hrs	2Q/04	3Q/04	4Q/04	1Q/05	2Q/05	3Q/05	4Q/05	1Q/06
Unplanned power changes	0	0	0	0	0	0	0	0
Critical hours	2183.0	2208.0	1091.3	2160.0	2183.0	2208.0	2209.0	2160.0
Indicator value	0	0	0	0	0	0	0	0

Licensee Comments: none

### Safety System Unavailability, Emergency AC Power, >2EDG

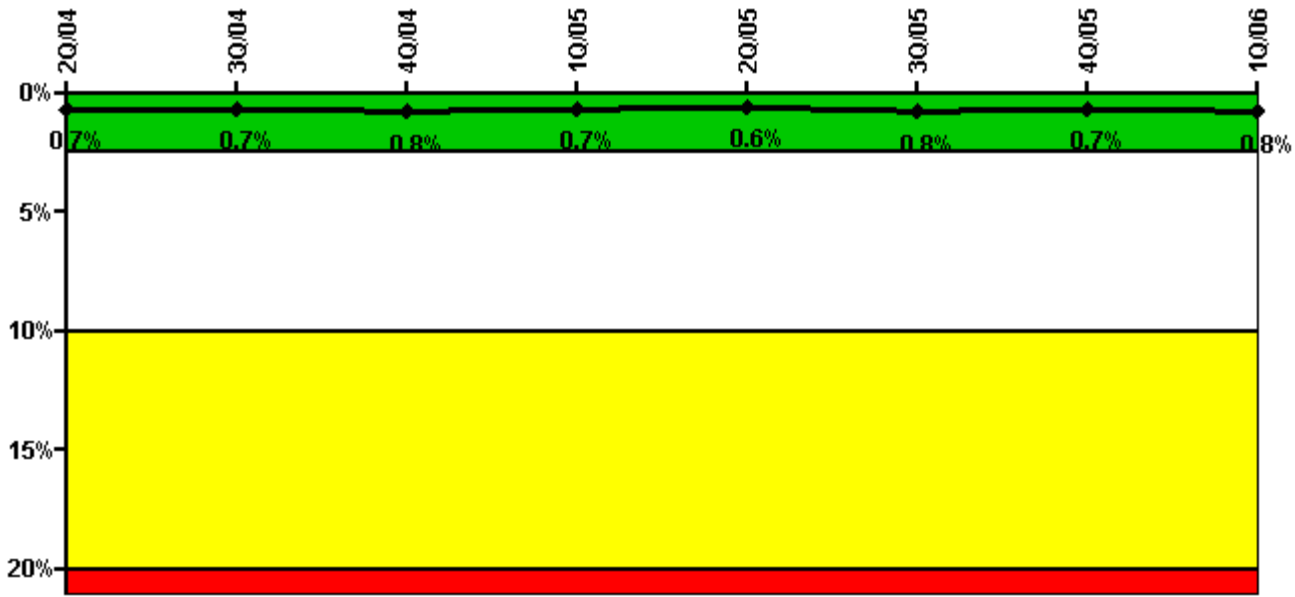

**Thresholds: White > 2.5% Yellow > 10.0% Red > 20.0%**

#### Notes

Safety System Unavailability, Emergency AC Power, >2EDG	2Q/04	3Q/04	4Q/04	1Q/05	2Q/05	3Q/05	4Q/05	1Q/06
<b>Train 1</b>								
Planned unavailable hours	3.28	1.73	1.68	1.37	1.67	24.78	1.18	0
Unplanned unavailable hours	0	3.93	0	0	0	0	0	15.18
Fault exposure hours	0	0	0	0	0	0	0	0
Effective Reset hours	0	0	0	0	0	0	0	0
Required hours	2183.00	2208.00	2209.00	2160.00	2183.00	2208.00	2209.00	2160.00
<b>Train 2</b>								
Planned unavailable hours	0	0	0	1.25	0.07	15.56	0	0
Unplanned unavailable hours	0	3.58	0	0	0	0	0	0
Fault exposure hours	0	0	0	0	0	0	0	0
Effective Reset hours	0	0	0	0	0	0	0	0
Required hours	2183.00	2208.00	2209.00	2160.00	2183.00	2208.00	2209.00	2160.00
<b>Train 3</b>								
Planned unavailable hours	3.95	3.12	1.38	7.05	6.80	26.90	1.98	1.65
Unplanned unavailable hours	0	0.23	16.17	0	0	37.55	0	0
Fault exposure hours	0	0	0	0	0	0	0	0
Effective Reset hours	0	0	0	0	0	0	0	0
Required hours	2183.00	2208.00	2209.00	2160.00	2183.00	2208.00	2209.00	2160.00
<b>Indicator value</b>	<b>0.7%</b>	<b>0.7%</b>	<b>0.8%</b>	<b>0.7%</b>	<b>0.6%</b>	<b>0.8%</b>	<b>0.7%</b>	<b>0.8%</b>

Licensee Comments: none

### Safety System Unavailability, High Pressure Injection System (HPSI)

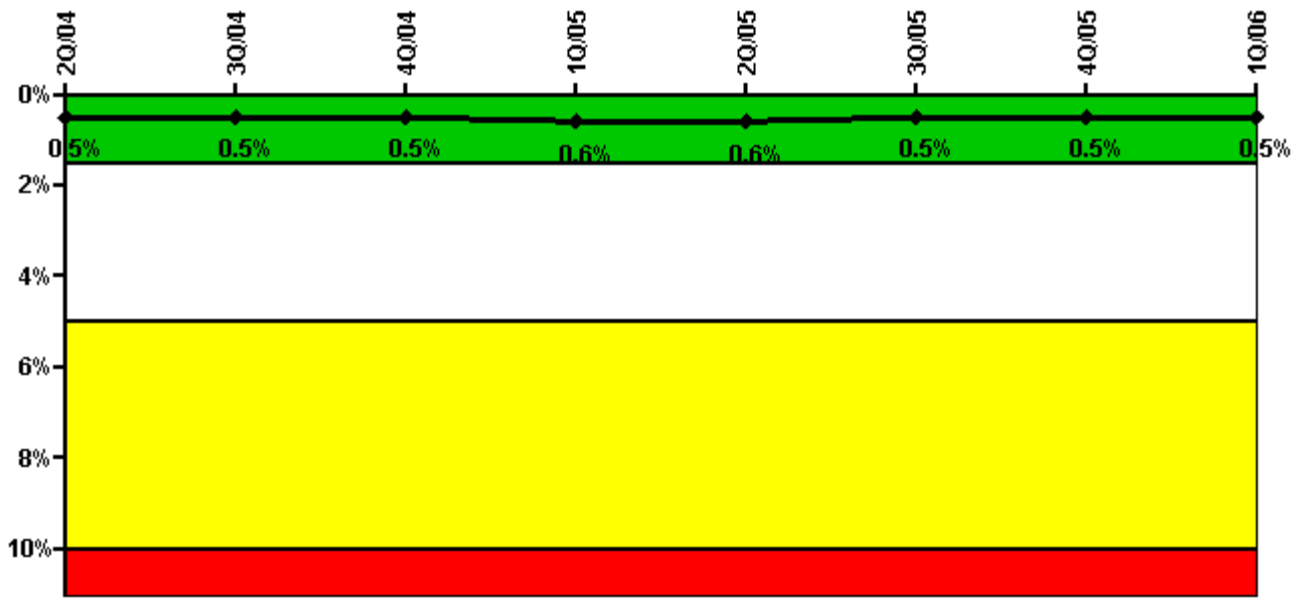

**Thresholds: White > 1.5% Yellow > 5.0% Red > 10.0%**

#### Notes

Safety System Unavailability, High Pressure Injection System (HPSI)	2Q/04	3Q/04	4Q/04	1Q/05	2Q/05	3Q/05	4Q/05	1Q/06
<b>Train 1</b>								
Planned unavailable hours	57.88	3.12	1.38	15.50	6.73	0	27.13	1.65
Unplanned unavailable hours	0	0	0	0	0	0	0	0
Fault exposure hours	0	0	0	0	0	0	0	0
Effective Reset hours	0	0	0	0	0	0	0	0
Required hours	2183.00	2208.00	1091.30	2160.00	2183.00	2208.00	2209.00	2160.00
<b>Train 2</b>								
Planned unavailable hours	17.76	1.73	1.33	19.26	1.62	33.07	17.10	0
Unplanned unavailable hours	0	0	0	0	0	0	0	0
Fault exposure hours	0	0	0	0	0	0	0	0
Effective Reset hours	0	0	0	0	0	0	0	0
Required hours	2183.00	2208.00	1091.30	2160.00	2183.00	2208.00	2209.00	2160.00
<b>Train 3</b>								
Planned unavailable hours	15.60	3.28	1.55	28.80	7.68	0.80	10.05	2.49
Unplanned unavailable hours	0	0	0	0	0	0	0	0
Fault exposure hours	0	0	0	0	0	0	0	0
Effective Reset hours	0	0	0	0	0	0	0	0
Required hours	2183.00	2208.00	1091.30	2160.00	2183.00	2208.00	2209.00	2160.00
<b>Train 4</b>								
Planned unavailable hours	3.46	41.94	2.48	1.45	14.49	1.62	1.28	7.17
Unplanned unavailable hours	0	3.25	0	0	0	0	0	0
Fault exposure hours	0	0	0	0	0	0	0	0
Effective Reset hours	0	0	0	0	0	0	0	0
Required hours	2183.00	2208.00	1091.30	2160.00	2183.00	2208.00	2209.00	2160.00
<b>Indicator value</b>	<b>0.5%</b>	<b>0.5%</b>	<b>0.5%</b>	<b>0.6%</b>	<b>0.6%</b>	<b>0.5%</b>	<b>0.5%</b>	<b>0.5%</b>

Licensee Comments: none

### Safety System Unavailability, Heat Removal System (AFW)

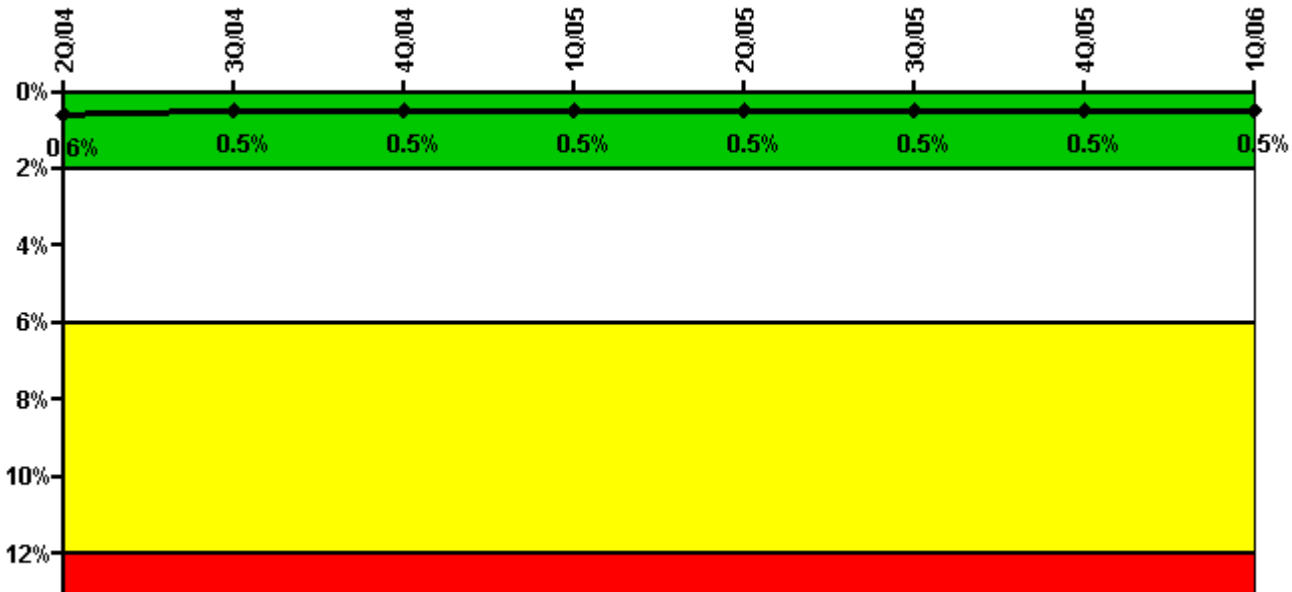

Thresholds: White > 2.0% Yellow > 6.0% Red > 12.0%

### Notes

Safety System Unavailability, Heat Removal System (AFW)	2Q/04	3Q/04	4Q/04	1Q/05	2Q/05	3Q/05	4Q/05	1Q/06
<b>Train 1</b>								
Planned unavailable hours	10.20	1.67	7.16	19.93	11.00	0	10.03	9.90
Unplanned unavailable hours	0	0.40	0	0	0	0	0	0
Fault exposure hours	0	0	0	0	0	0	0	0
Effective Reset hours	0	0	0	0	0	0	0	0
Required hours	2183.00	2208.00	1091.30	2160.00	2183.00	2208.00	2209.00	2160.00
<b>Train 2</b>								
Planned unavailable hours	4.28	20.41	2.55	1.90	8.62	2.80	3.88	13.77
Unplanned unavailable hours	1.75	5.22	3.90	0	0.30	0	0	0
Fault exposure hours	0	0	0	0	0	0	0	0
Effective Reset hours	0	0	0	0	0	0	0	0
Required hours	2183.00	2208.00	1091.30	2160.00	2183.00	2208.00	2209.00	2160.00
<b>Train 3</b>								
Planned unavailable hours	5.83	6.37	4.15	5.23	8.93	18.47	2.91	2.93
Unplanned unavailable hours	37.32	0	0	0	0	0	0	0
Fault exposure hours	0	0	0	0	0	0	0	0
Effective Reset hours	0	0	0	0	0	0	0	0
Required hours	2183.00	2208.00	1091.30	2160.00	2183.00	2208.00	2209.00	2160.00
<b>Indicator value</b>	<b>0.6%</b>	<b>0.5%</b>	<b>0.5%</b>	<b>0.5%</b>	<b>0.5%</b>	<b>0.5%</b>	<b>0.5%</b>	<b>0.5%</b>

Licensee Comments: none

### Safety System Unavailability, Residual Heat Removal System

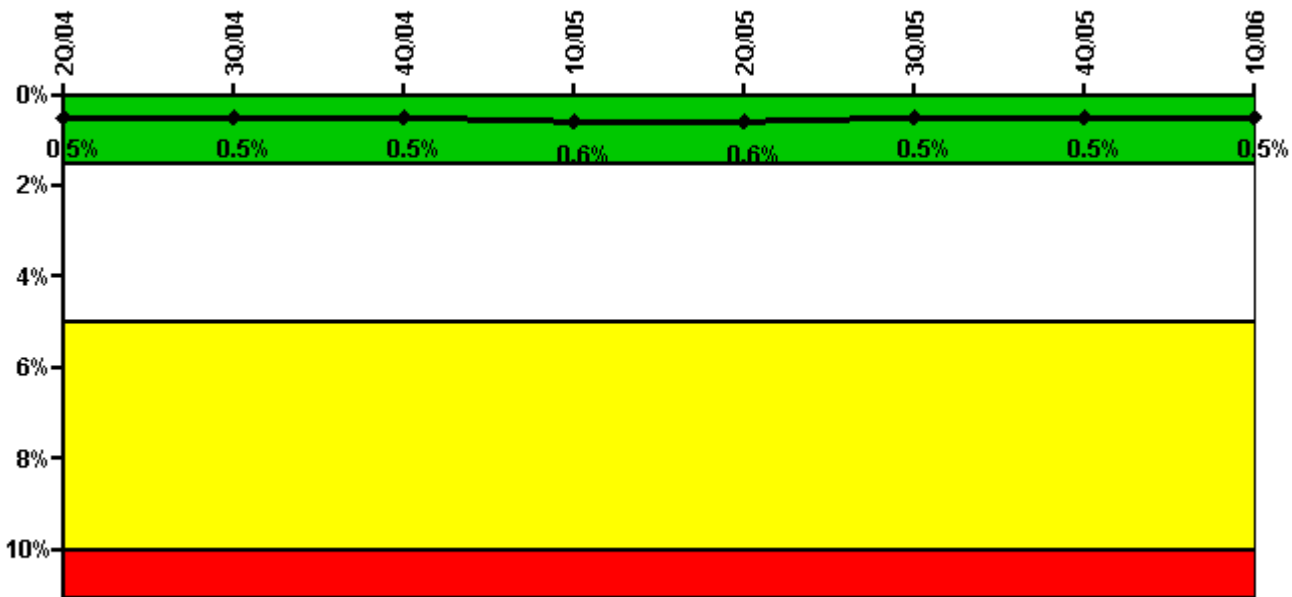

Thresholds: White > 1.5% Yellow > 5.0% Red > 10.0%

#### Notes

Safety System Unavailability, Residual Heat Removal System	2Q/04	3Q/04	4Q/04	1Q/05	2Q/05	3Q/05	4Q/05	1Q/06
<b>Train 1</b>								
Planned unavailable hours	4.00	15.50	2.08	1.60	17.25	1.68	1.36	12.88
Unplanned unavailable hours	0	0	0	0	0	0	0	0
Fault exposure hours	0	0	0	0	0	0	0	0
Effective Reset hours	0	0	0	0	0	0	0	0
Required hours	2183.00	2208.00	2209.00	2160.00	2183.00	2208.00	2209.00	2160.00
<b>Train 2</b>								
Planned unavailable hours	23.65	3.94	1.50	13.50	21.44	32.33	2.41	12.40
Unplanned unavailable hours	0	0	0	32.45	0	0	0	0
Fault exposure hours	0	0	0	0	0	0	0	0
Effective Reset hours	0	0	0	0	0	0	0	0
Required hours	2183.00	2208.00	2209.00	2160.00	2183.00	2208.00	2209.00	2160.00
<b>Indicator value</b>	<b>0.5%</b>	<b>0.5%</b>	<b>0.5%</b>	<b>0.6%</b>	<b>0.6%</b>	<b>0.5%</b>	<b>0.5%</b>	<b>0.5%</b>

Licensee Comments: none

### Safety System Functional Failures (PWR)

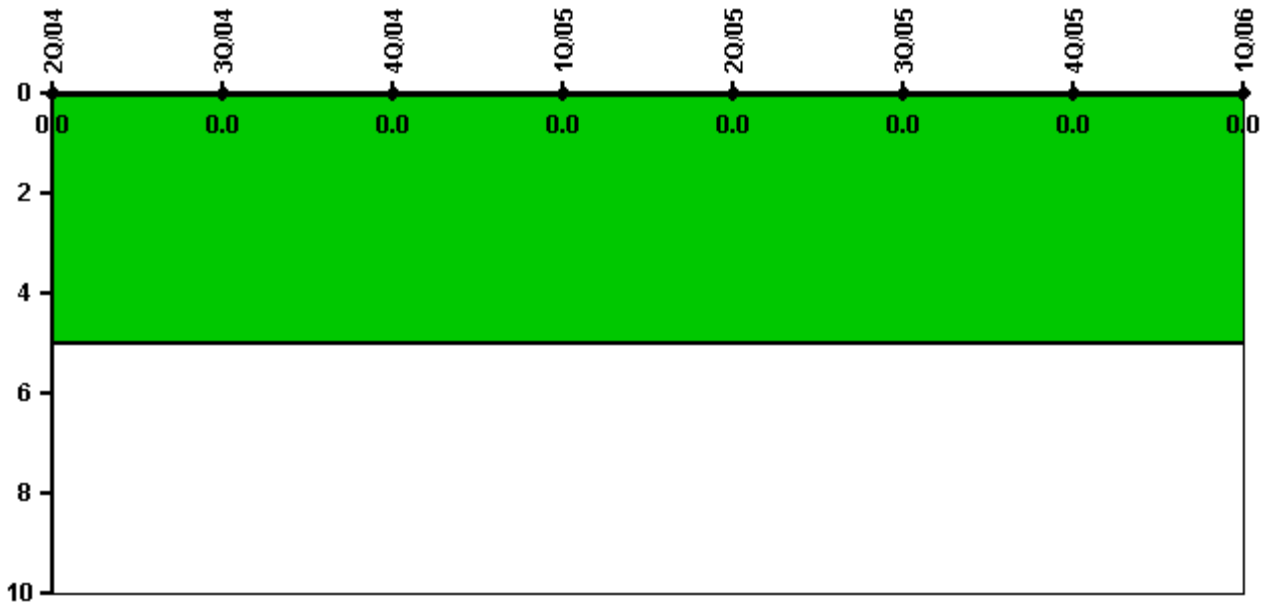

Thresholds: White > 5.0

#### Notes

Safety System Functional Failures (PWR)	2Q/04	3Q/04	4Q/04	1Q/05	2Q/05	3Q/05	4Q/05	1Q/06
Safety System Functional Failures	0	0	0	0	0	0	0	0
Indicator value	0	0	0	0	0	0	0	0

Licensee Comments: none



### Reactor Coolant System Activity

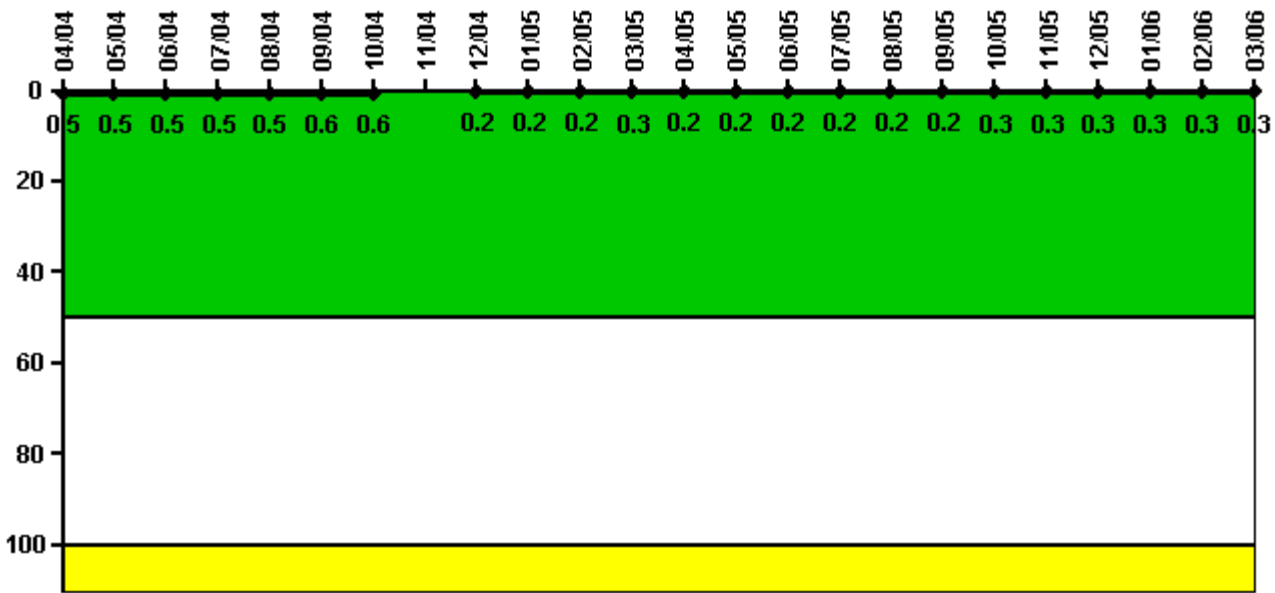

**Thresholds: White > 50.0 Yellow > 100.0**

**Notes**

Reactor Coolant System Activity	4/04	5/04	6/04	7/04	8/04	9/04	10/04	11/04	12/04	1/05	2/05	3/05
Maximum activity	0.005100	0.004720	0.005150	0.005480	0.005180	0.005920	0.005580	N/A	0.001810	0.002140	0.002100	0.002820
Technical specification limit	1.0	1.0	1.0	1.0	1.0	1.0	1.0	1.0	1.0	1.0	1.0	1.0
Indicator value	0.5	0.5	0.5	0.5	0.5	0.6	0.6	N/A	0.2	0.2	0.2	0.3

Reactor Coolant System Activity	4/05	5/05	6/05	7/05	8/05	9/05	10/05	11/05	12/05	1/06	2/06	3/06
Maximum activity	0.002210	0.002210	0.002370	0.002360	0.002400	0.002360	0.002550	0.002650	0.002820	0.002710	0.003200	0.002810
Technical specification limit	1.0	1.0	1.0	1.0	1.0	1.0	1.0	1.0	1.0	1.0	1.0	1.0
Indicator value	0.2	0.2	0.2	0.2	0.2	0.2	0.3	0.3	0.3	0.3	0.3	0.3

Licensee Comments: none

### Reactor Coolant System Leakage

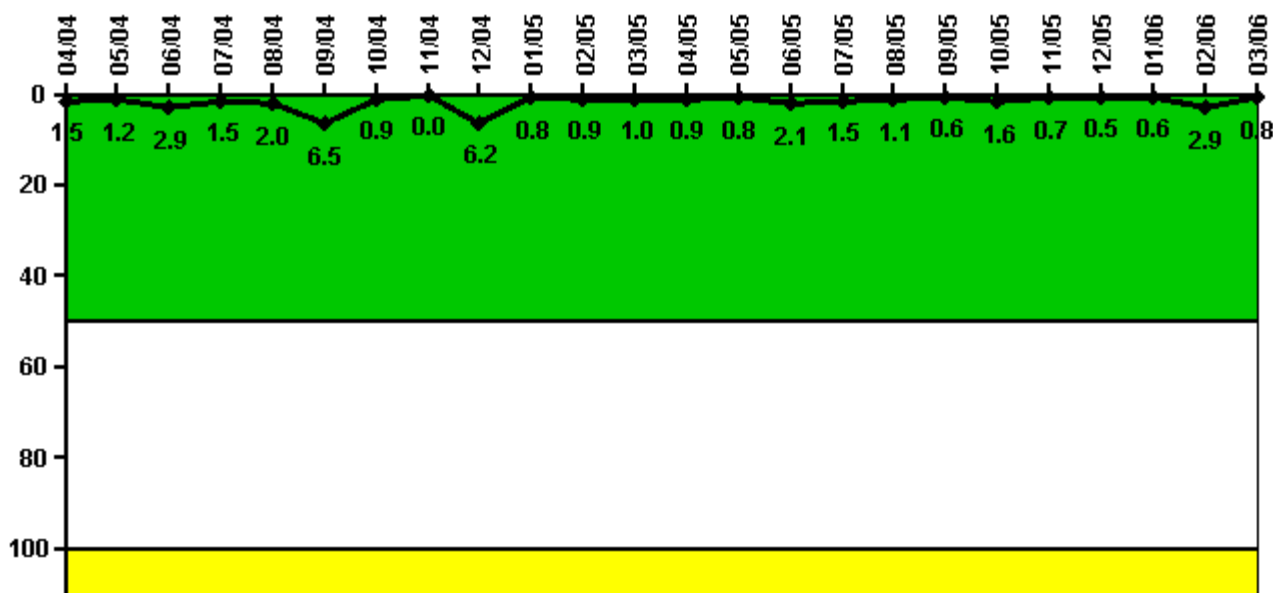

Thresholds: White > 50.0 Yellow > 100.0

#### Notes

Reactor Coolant System Leakage	4/04	5/04	6/04	7/04	8/04	9/04	10/04	11/04	12/04	1/05	2/05	3/05
Maximum leakage	0.152	0.123	0.290	0.147	0.197	0.651	0.091	0	0.623	0.080	0.088	0.101
Technical specification limit	10.0	10.0	10.0	10.0	10.0	10.0	10.0	10.0	10.0	10.0	10.0	10.0
Indicator value	1.5	1.2	2.9	1.5	2.0	6.5	0.9	0	6.2	0.8	0.9	1.0
Reactor Coolant System Leakage	4/05	5/05	6/05	7/05	8/05	9/05	10/05	11/05	12/05	1/06	2/06	3/06
Maximum leakage	0.085	0.079	0.208	0.152	0.105	0.060	0.155	0.068	0.052	0.055	0.287	0.084
Technical specification limit	10.0	10.0	10.0	10.0	10.0	10.0	10.0	10.0	10.0	10.0	10.0	10.0
Indicator value	0.9	0.8	2.1	1.5	1.1	0.6	1.6	0.7	0.5	0.6	2.9	0.8

Licensee Comments: none

### Drill/Exercise Performance

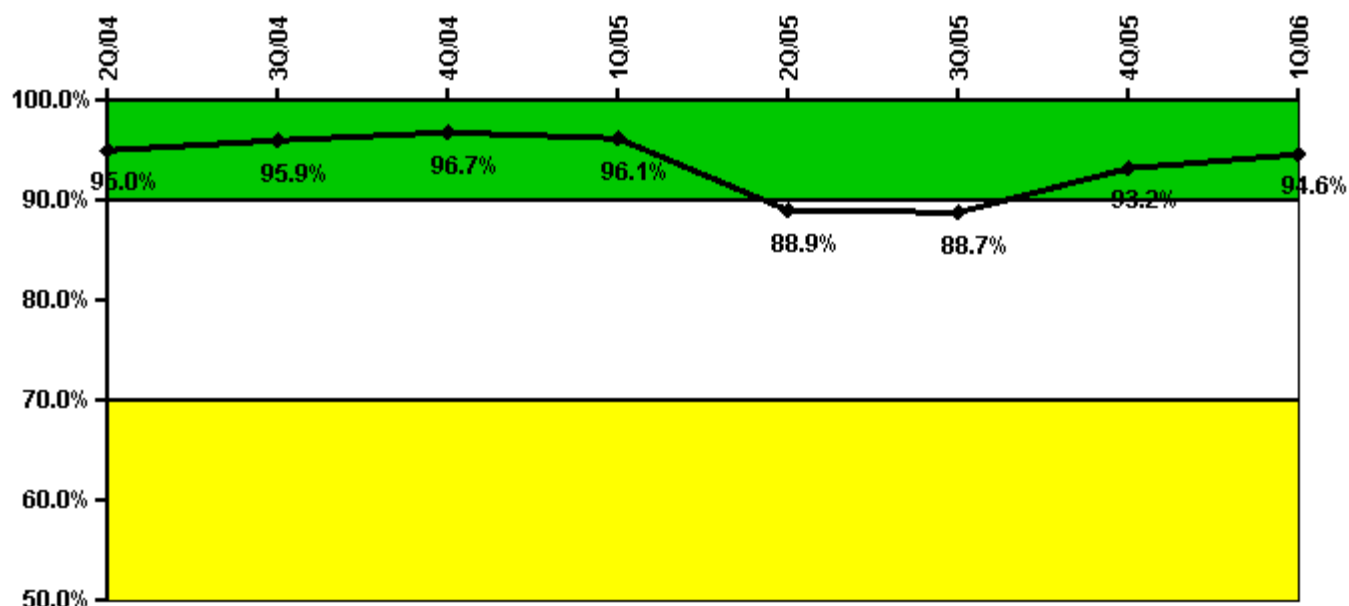

Thresholds: White < 90.0% Yellow < 70.0%

#### Notes

Drill/Exercise Performance	2Q/04	3Q/04	4Q/04	1Q/05	2Q/05	3Q/05	4Q/05	1Q/06
Successful opportunities	14.0	14.0	11.0	0	22.0	144.0	247.0	236.0
Total opportunities	15.0	14.0	12.0	0	33.0	162.0	250.0	241.0
Indicator value	95.0%	95.9%	96.7%	96.1%	88.9%	88.7%	93.2%	94.6%

Licensee Comments: none

### ERO Drill Participation

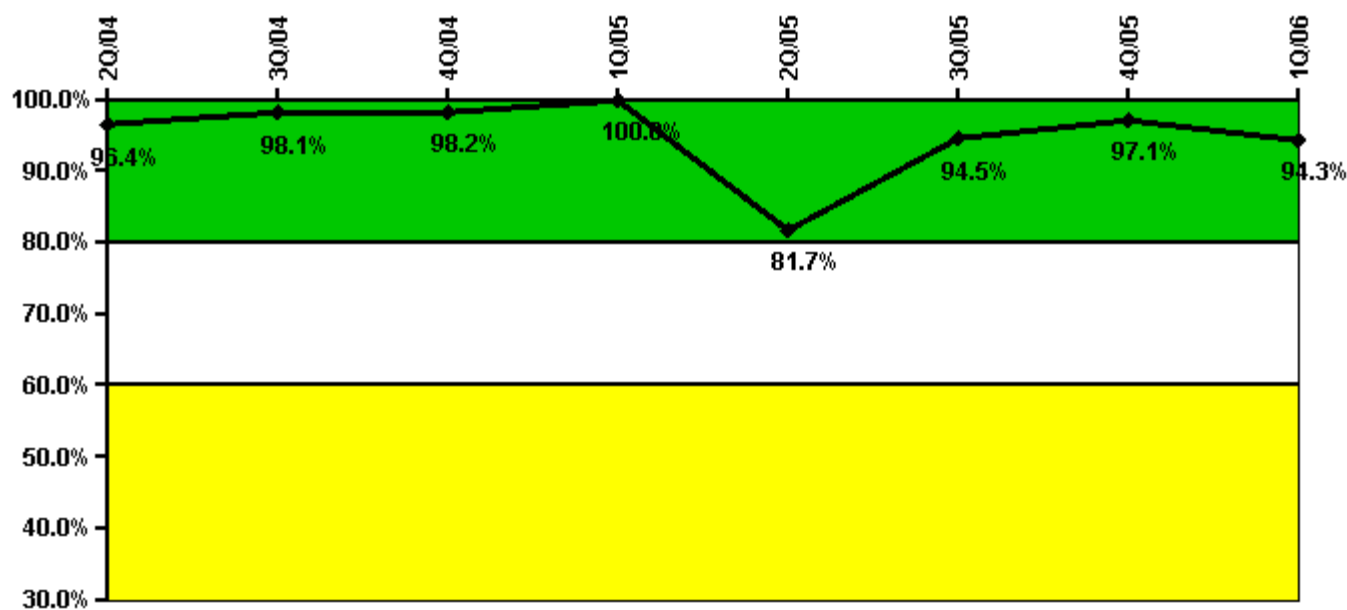

Thresholds: White < 80.0% Yellow < 60.0%

#### Notes

ERO Drill Participation	2Q/04	3Q/04	4Q/04	1Q/05	2Q/05	3Q/05	4Q/05	1Q/06
Participating Key personnel	53.0	53.0	55.0	52.0	58.0	69.0	68.0	66.0
Total Key personnel	55.0	54.0	56.0	52.0	71.0	73.0	70.0	70.0
Indicator value	96.4%	98.1%	98.2%	100.0%	81.7%	94.5%	97.1%	94.3%

Licensee Comments: none

### Alert & Notification System

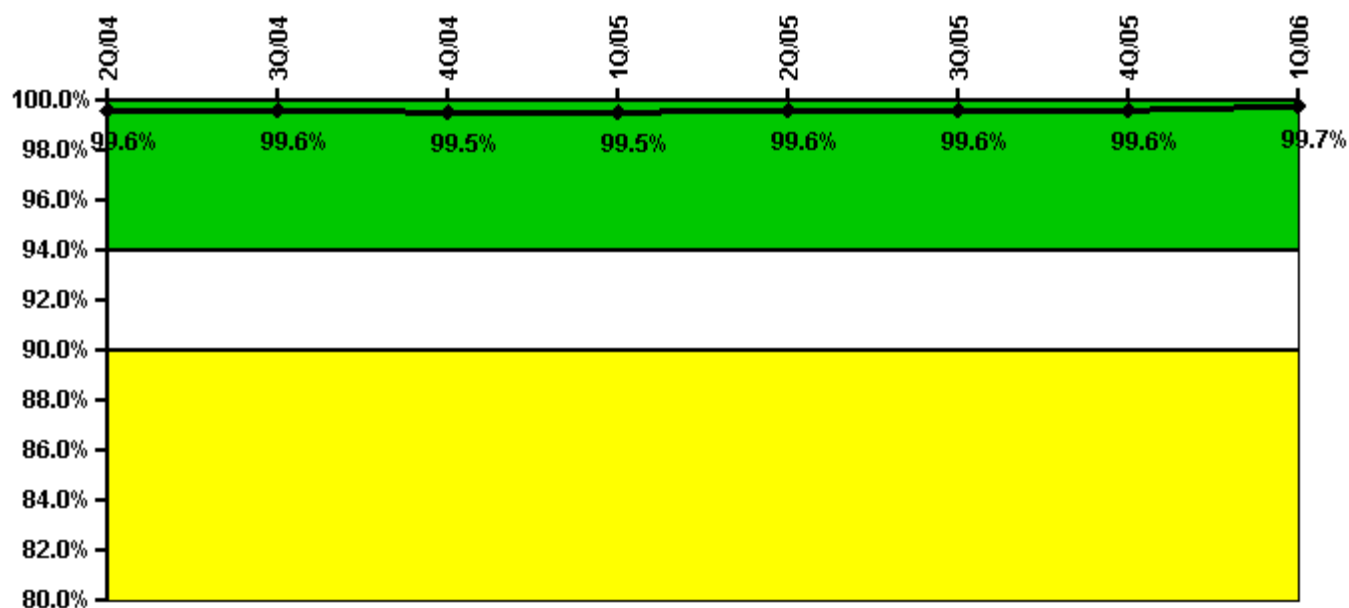

Thresholds: White < 94.0% Yellow < 90.0%

#### Notes

Alert & Notification System	2Q/04	3Q/04	4Q/04	1Q/05	2Q/05	3Q/05	4Q/05	1Q/06
Successful siren-tests	1043	1303	911	1043	910	1302	905	1043
Total sirens-tests	1048	1310	917	1048	910	1306	911	1045
Indicator value	99.6%	99.6%	99.5%	99.5%	99.6%	99.6%	99.6%	99.7%

Licensee Comments: none

### Occupational Exposure Control Effectiveness

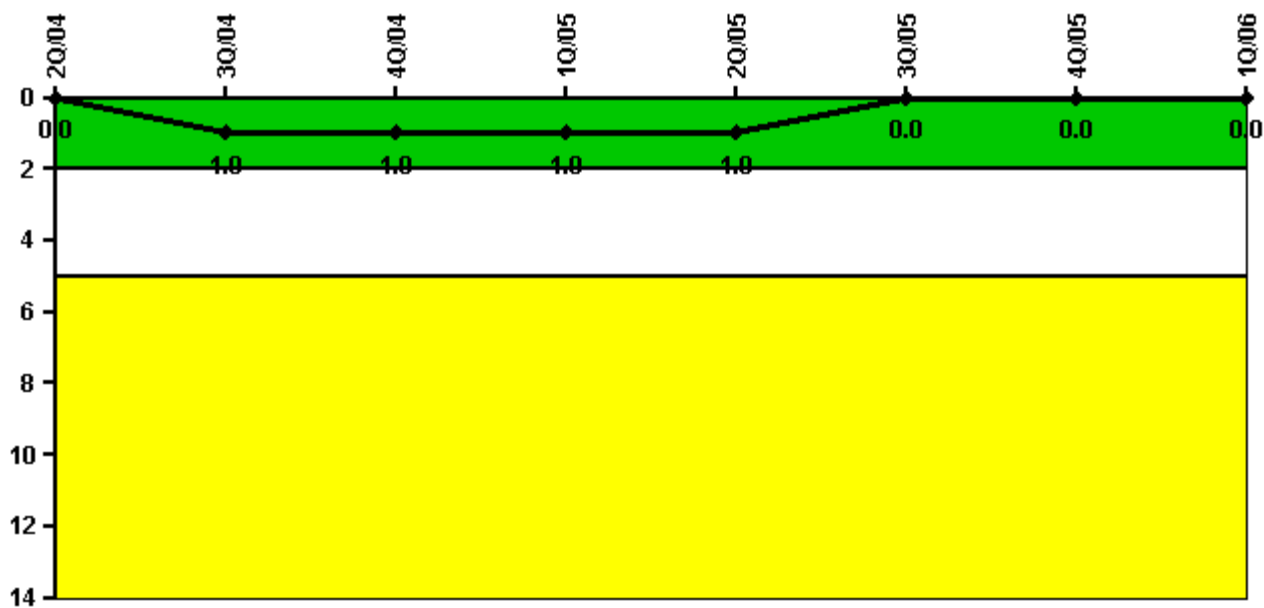

Thresholds: White > 2.0 Yellow > 5.0

#### Notes

Occupational Exposure Control Effectiveness	2Q/04	3Q/04	4Q/04	1Q/05	2Q/05	3Q/05	4Q/05	1Q/06
High radiation area occurrences	0	1	0	0	0	0	0	0
Very high radiation area occurrences	0	0	0	0	0	0	0	0
Unintended exposure occurrences	0	0	0	0	0	0	0	0
<b>Indicator value</b>	<b>0</b>	<b>1</b>	<b>1</b>	<b>1</b>	<b>1</b>	<b>0</b>	<b>0</b>	<b>0</b>

Licensee Comments: none

### RETS/ODCM Radiological Effluent



Thresholds: White > 1.0 Yellow > 3.0

#### Notes

RETS/ODCM Radiological Effluent	2Q/04	3Q/04	4Q/04	1Q/05	2Q/05	3Q/05	4Q/05	1Q/06
RETS/ODCM occurrences	0	0	0	0	0	0	0	0
Indicator value	0	0	0	0	0	0	0	0

Licensee Comments: none

[Physical Protection](#) information not publicly available.

▲ [Action Matrix Summary](#) | [Inspection Findings Summary](#) | [PI Summary](#) | [Reactor Oversight Process](#)

Last Modified: May 5, 2006