

Duane Arnold

4Q/2005 Performance Indicators

Licensee's General Comments: none

Unplanned Scrams per 7000 Critical Hrs

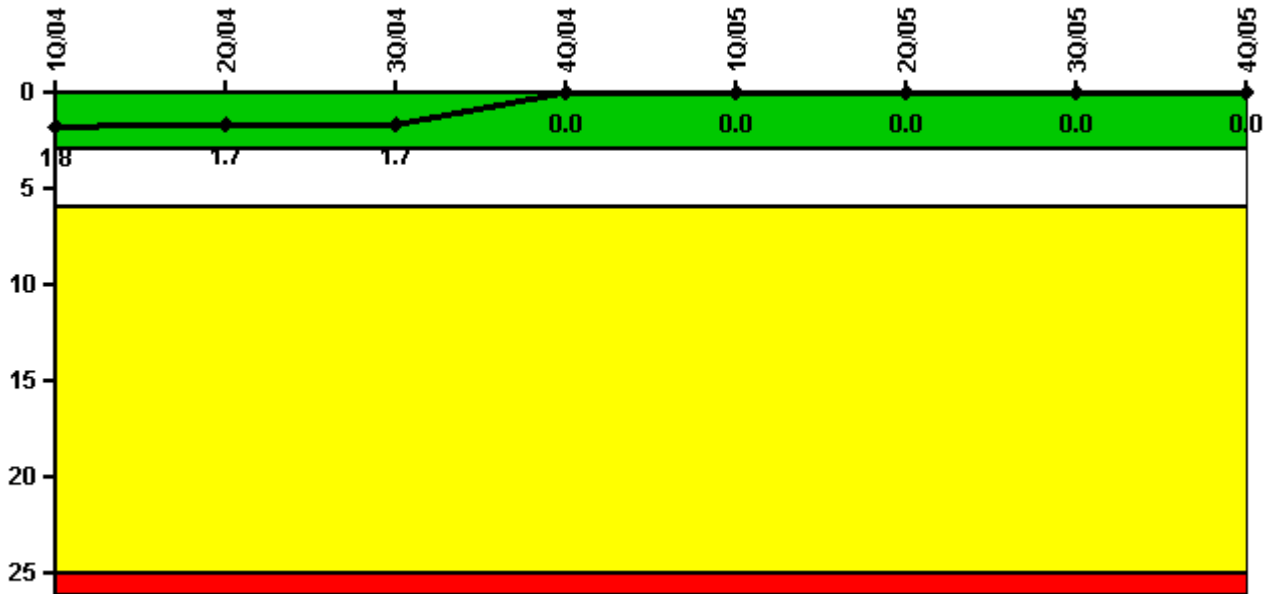

Thresholds: White > 3.0 Yellow > 6.0 Red > 25.0

Notes

Unplanned Scrams per 7000 Critical Hrs	1Q/04	2Q/04	3Q/04	4Q/04	1Q/05	2Q/05	3Q/05	4Q/05
Unplanned scrams	0	0	0	0	0	0	0	0
Critical hours	2184.0	2111.6	2208.0	2133.5	2069.4	1438.1	2208.0	2209.0
Indicator value	1.8	1.7	1.7	0	0	0	0	0

Licensee Comments: none

Scrams with Loss of Normal Heat Removal

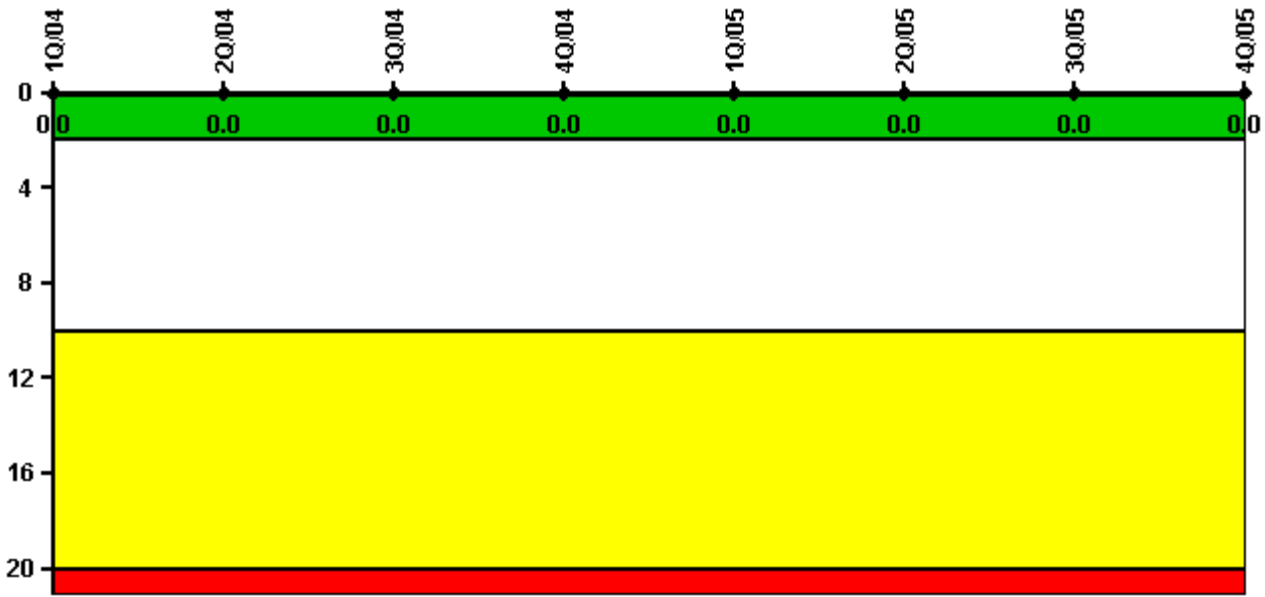

Thresholds: White > 2.0 Yellow > 10.0 Red > 20.0

Notes

Scrams with Loss of Normal Heat Removal	1Q/04	2Q/04	3Q/04	4Q/04	1Q/05	2Q/05	3Q/05	4Q/05
Scrams	0	0	0	0	0	0	0	0
Indicator value	0	0	0	0	0	0	0	0

Licensee Comments: none

Unplanned Power Changes per 7000 Critical Hrs

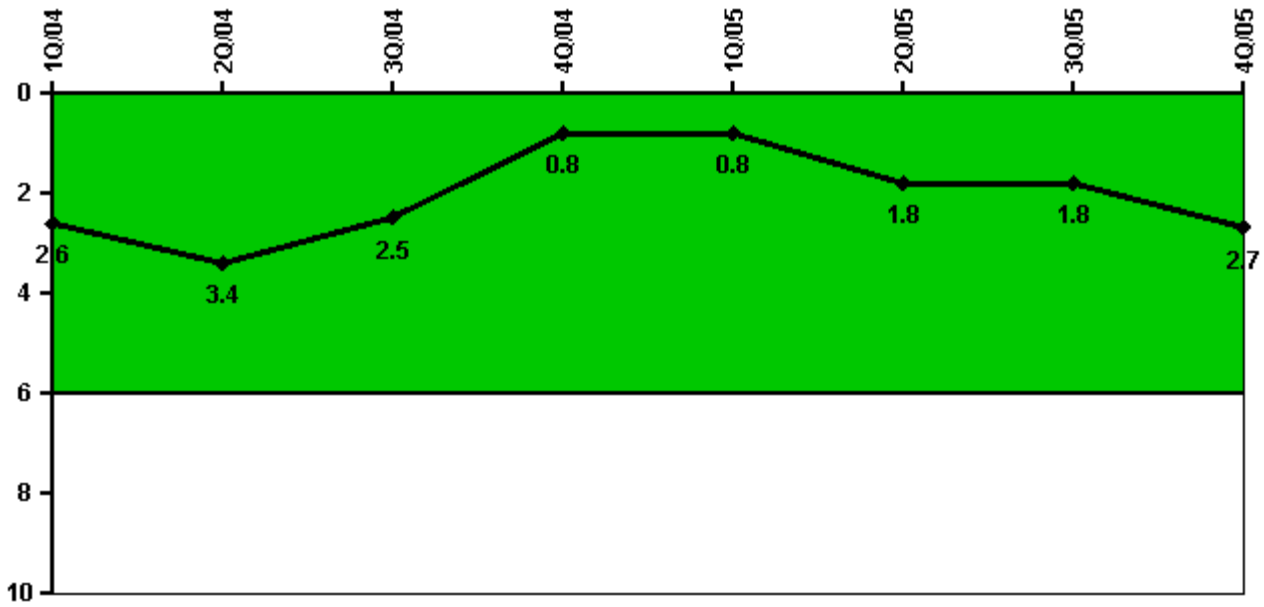

Thresholds: White > 6.0

Notes

Unplanned Power Changes per 7000 Critical Hrs	1Q/04	2Q/04	3Q/04	4Q/04	1Q/05	2Q/05	3Q/05	4Q/05
Unplanned power changes	0	1.0	0	0	0	2.0	0	1.0
Critical hours	2184.0	2111.6	2208.0	2133.5	2069.4	1438.1	2208.0	2209.0
Indicator value	2.6	3.4	2.5	0.8	0.8	1.8	1.8	2.7

Licensee Comments: none

Safety System Unavailability, Emergency AC Power

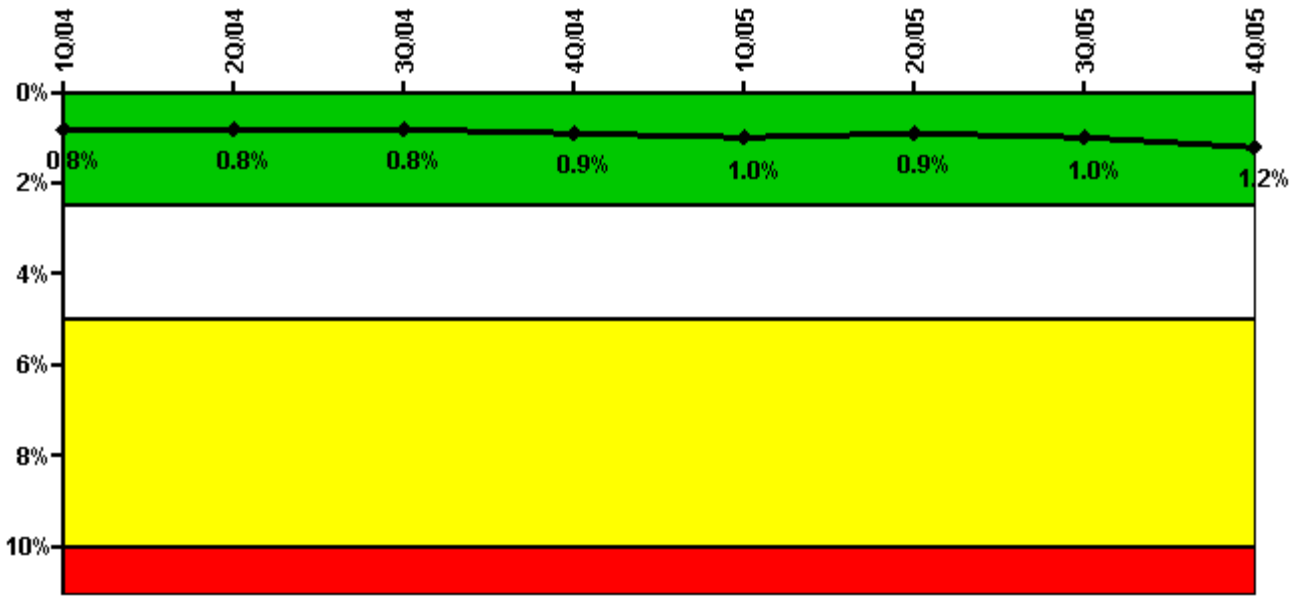

Thresholds: White > 2.5% Yellow > 5.0% Red > 10.0%

Notes

Safety System Unavailability, Emergency AC Power	1Q/04	2Q/04	3Q/04	4Q/04	1Q/05	2Q/05	3Q/05	4Q/05
Train 1								
Planned unavailable hours	20.07	24.21	48.69	34.86	29.40	7.25	23.22	46.76
Unplanned unavailable hours	0	0	0	0	0	0	0	0
Fault exposure hours	0	0	0	0	0	0	0	0
Effective Reset hours	0	0	0	0	0	0	0	0
Required hours	2184.00	2183.00	2208.00	2209.00	2160.00	2154.50	2208.00	2209.00
Train 2								
Planned unavailable hours	10.82	22.13	15.01	29.97	23.98	11.09	67.80	61.91
Unplanned unavailable hours	0	0	0	0	0	0	0	0
Fault exposure hours	0	0	0	0	0	0	0	0
Effective Reset hours	0	0	0	0	0	0	0	0
Required hours	2184.00	2183.00	2208.00	2209.00	2160.00	2180.60	2208.00	2209.00
Indicator value	0.8%	0.8%	0.8%	0.9%	1.0%	0.9%	1.0%	1.2%

Licensee Comments: none

Safety System Unavailability, High Pressure Injection System (HPCI)

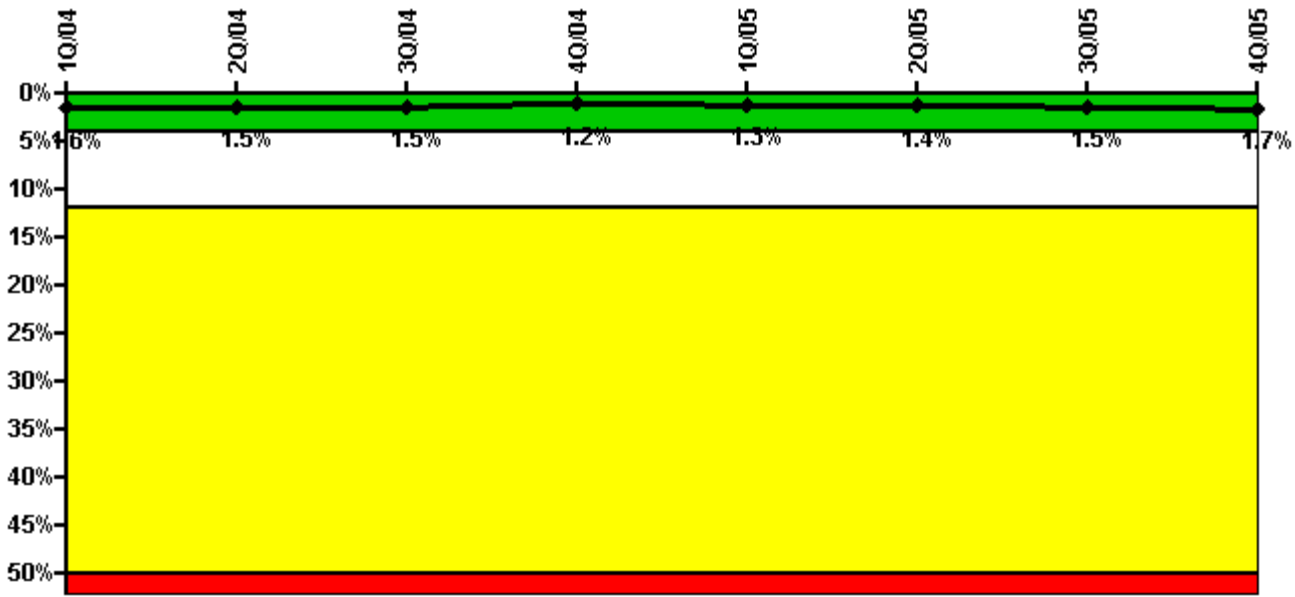

Thresholds: White > 4.0% Yellow > 12.0% Red > 50.0%

Notes

Safety System Unavailability, High Pressure Injection System (HPCI)	1Q/04	2Q/04	3Q/04	4Q/04	1Q/05	2Q/05	3Q/05	4Q/05
Train 1								
Planned unavailable hours	94.50	0	0	12.12	27.12	0	0	16.52
Unplanned unavailable hours	0	0	0	0	14.27	0	31.50	68.45
Fault exposure hours	0	0	0	0	0	0	0	0
Effective Reset hours	0	0	0	0	0	0	0	0
Required hours	2184.00	2111.57	2208.00	2133.47	2069.40	1438.10	2208.00	2209.00
Indicator value	1.6%	1.5%	1.5%	1.2%	1.3%	1.4%	1.5%	1.7%

Licensee Comments:

3Q/05: It was decided to declare the HPCI System unavailable for the ROP (i.e. NRC Performance Indicators) while the Auxiliary Oil Pump handswitch was placed in pull-to-lock. The time that the aux oil pump was in pull-to-lock was 31.5 hours for September and 68.45 hours for October - for a total of 99.95 hours. The effect on the NRC Performance Indicator is that the September indicator is at 1.48% and the October indicator is at 1.63%. The NRC white threshold is at 4.0%.

Safety System Unavailability, Heat Removal System (RCIC)

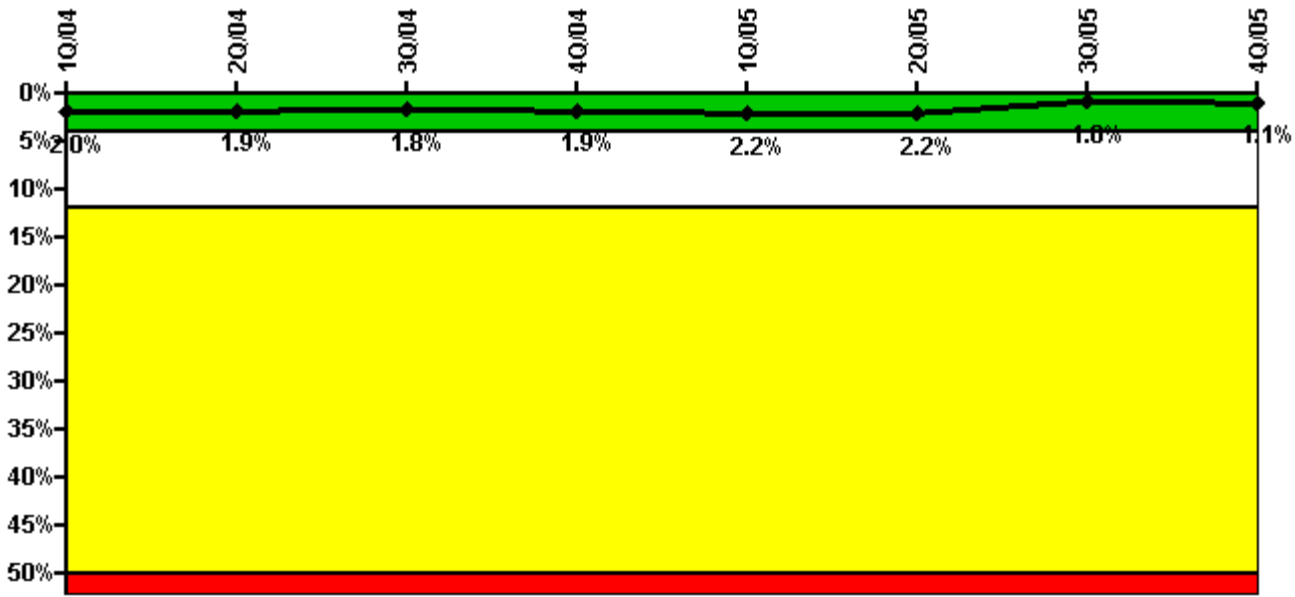

Thresholds: White > 4.0% Yellow > 12.0% Red > 50.0%

Notes

Safety System Unavailability, Heat Removal System (RCIC)	1Q/04	2Q/04	3Q/04	4Q/04	1Q/05	2Q/05	3Q/05	4Q/05
Train 1								
Planned unavailable hours	25.60	0	0	0	23.63	0.34	13.53	18.00
Unplanned unavailable hours	0	0	0	23.30	56.87	0	0	0
Fault exposure hours	0	0	0	0	0	0	0	0
Effective Reset hours	0	0	0	0	0	0	0	0
Required hours	2184.00	2111.57	2208.00	2133.47	2069.40	1438.10	2208.00	2209.00
Indicator value	2.0%	1.9%	1.8%	1.9%	2.2%	2.2%	1.0%	1.1%

Licensee Comments: none

Safety System Unavailability, Residual Heat Removal System

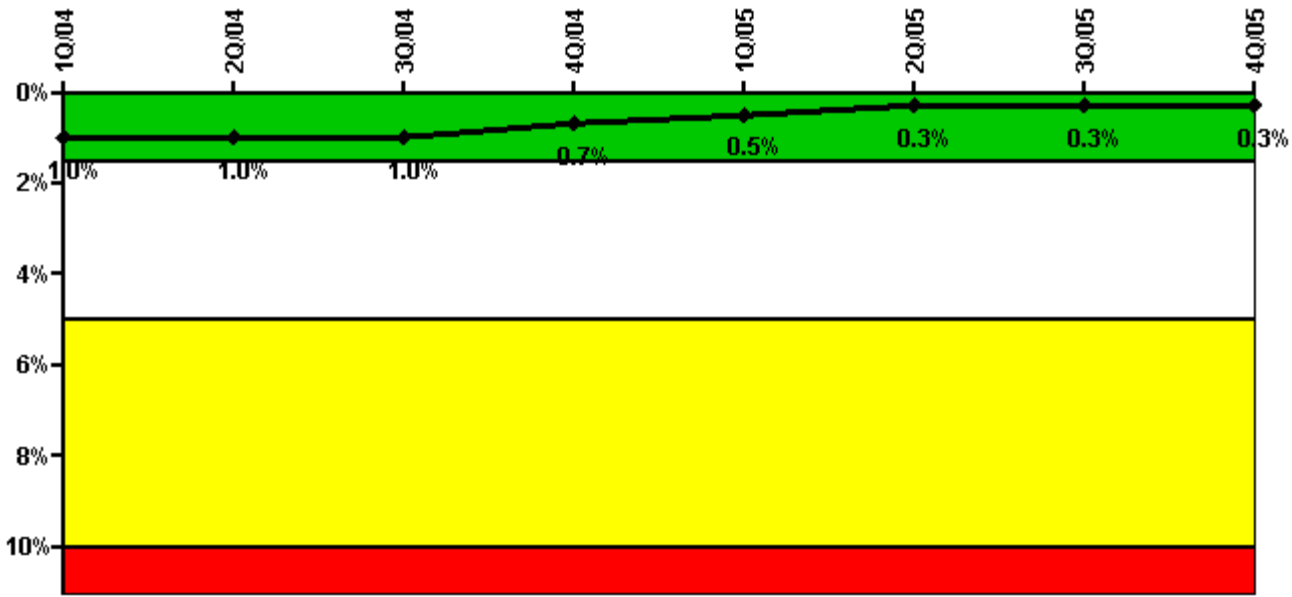

Thresholds: White > 1.5% Yellow > 5.0% Red > 10.0%

Notes

Safety System Unavailability, Residual Heat Removal System	1Q/04	2Q/04	3Q/04	4Q/04	1Q/05	2Q/05	3Q/05	4Q/05
Train 1								
Planned unavailable hours	0	1.52	1.45	2.14	4.58	0	19.80	16.30
Unplanned unavailable hours	0	0	0	0	0	0	0	0
Fault exposure hours	0	0	0	0	0	0	0	0
Effective Reset hours	0	0	0	0	0	0	0	0
Required hours	2160.00	2183.00	2208.00	2208.00	2160.00	1707.00	2208.00	2208.00
Train 2								
Planned unavailable hours	0	4.38	3.74	0	2.34	0	20.78	0
Unplanned unavailable hours	0	0	36.57	0	0	0	0	0
Fault exposure hours	0	0	0	0	0	0	0	0
Effective Reset hours	0	0	0	0	0	0	0	0
Required hours	2160.00	2183.00	2208.00	2208.00	2160.00	1707.00	2208.00	2208.00
Indicator value	1.0%	1.0%	1.0%	0.7%	0.5%	0.3%	0.3%	0.3%

Licensee Comments: none

Safety System Functional Failures (BWR)

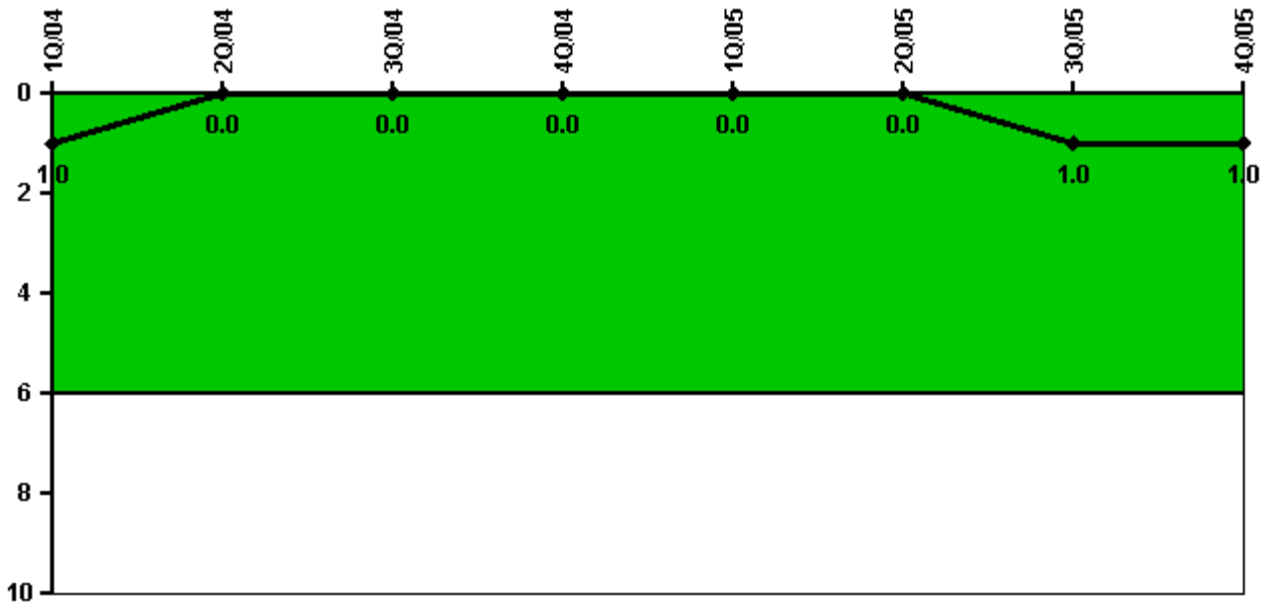

Thresholds: White > 6.0

Notes

Safety System Functional Failures (BWR)	1Q/04	2Q/04	3Q/04	4Q/04	1Q/05	2Q/05	3Q/05	4Q/05
Safety System Functional Failures	0	0	0	0	0	0	1	0
Indicator value	1	0	0	0	0	0	1	1

Licensee Comments: none

Reactor Coolant System Activity

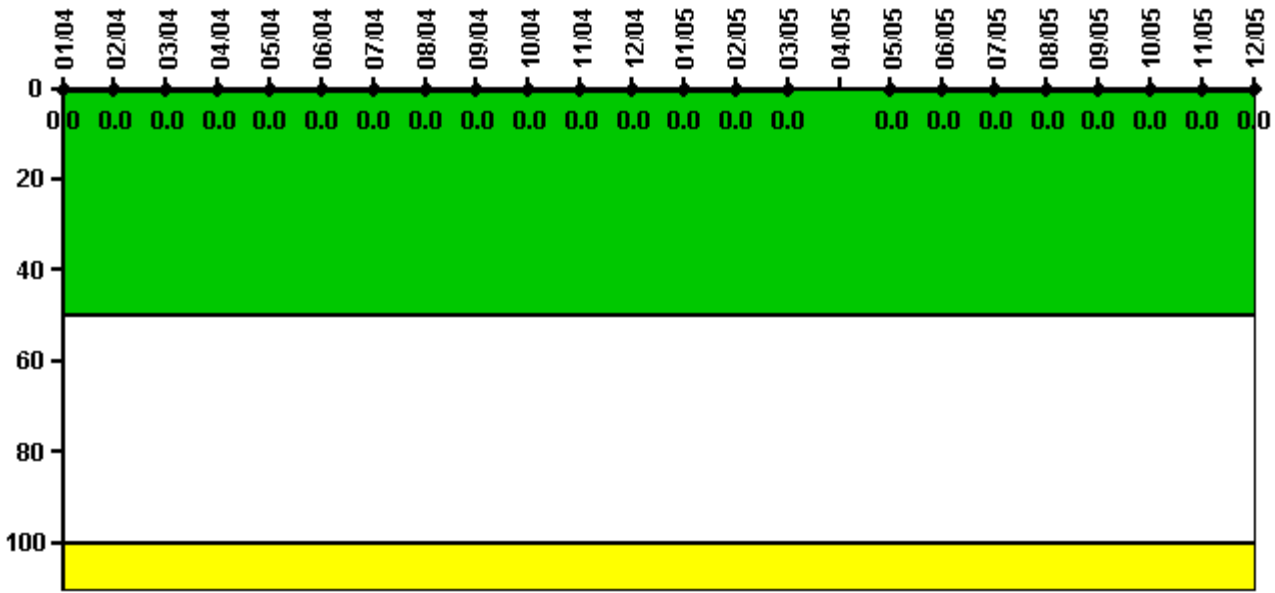

Thresholds: White > 50.0 Yellow > 100.0

Notes

Reactor Coolant System Activity	1/04	2/04	3/04	4/04	5/04	6/04	7/04	8/04	9/04	10/04	11/04	12/04
Maximum activity	0	0	0	0.000002	0.000002	0.000002	0.000002	0	0.000002	0.000003	0.000002	0
Technical specification limit	0.2	0.2	0.2	0.2	0.2	0.2	0.2	0.2	0.2	0.2	0.2	0.2
Indicator value	0	0	0	0	0	0	0	0	0	0	0	0

Reactor Coolant System Activity	1/05	2/05	3/05	4/05	5/05	6/05	7/05	8/05	9/05	10/05	11/05	12/05
Maximum activity	0.000009	0.000003	0.000003	N/A	0	0	0	0	0.000006	0	0	0.000003
Technical specification limit	0.2	0.2	0.2	0.2	0.2	0.2	0.2	0.2	0.2	0.2	0.2	0.2
Indicator value	0	0	0	N/A	0	0	0	0	0	0	0	0

Licensee Comments: none

Reactor Coolant System Leakage

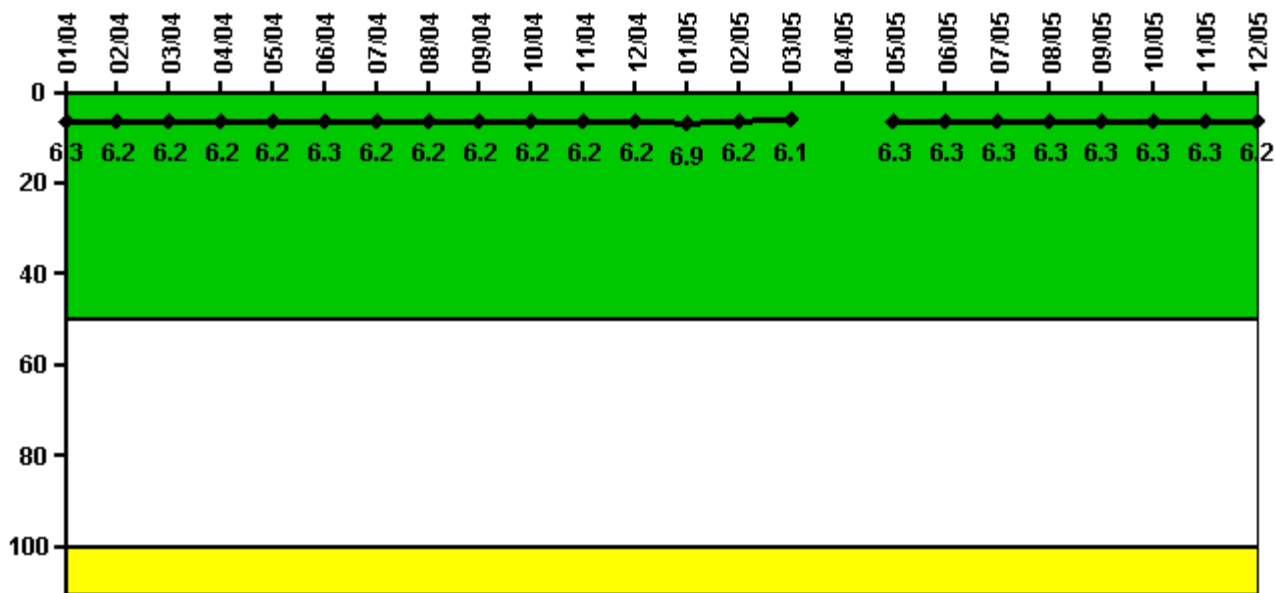

Thresholds: White > 50.0 Yellow > 100.0

Notes

Reactor Coolant System Leakage	1/04	2/04	3/04	4/04	5/04	6/04	7/04	8/04	9/04	10/04	11/04	12/04
Maximum leakage	1.580	1.540	1.550	1.550	1.560	1.570	1.560	1.560	1.560	1.560	1.540	1.560
Technical specification limit	25.0	25.0	25.0	25.0	25.0	25.0	25.0	25.0	25.0	25.0	25.0	25.0
Indicator value	6.3	6.2	6.2	6.2	6.2	6.3	6.2	6.2	6.2	6.2	6.2	6.2
Reactor Coolant System Leakage	1/05	2/05	3/05	4/05	5/05	6/05	7/05	8/05	9/05	10/05	11/05	12/05
Maximum leakage	1.730	1.540	1.520	N/A	1.570	1.580	1.570	1.570	1.580	1.580	1.570	1.550
Technical specification limit	25.0	25.0	25.0	25.0	25.0	25.0	25.0	25.0	25.0	25.0	25.0	25.0
Indicator value	6.9	6.2	6.1	N/A	6.3	6.3	6.3	6.3	6.3	6.3	6.3	6.2

Licensee Comments: none

Drill/Exercise Performance

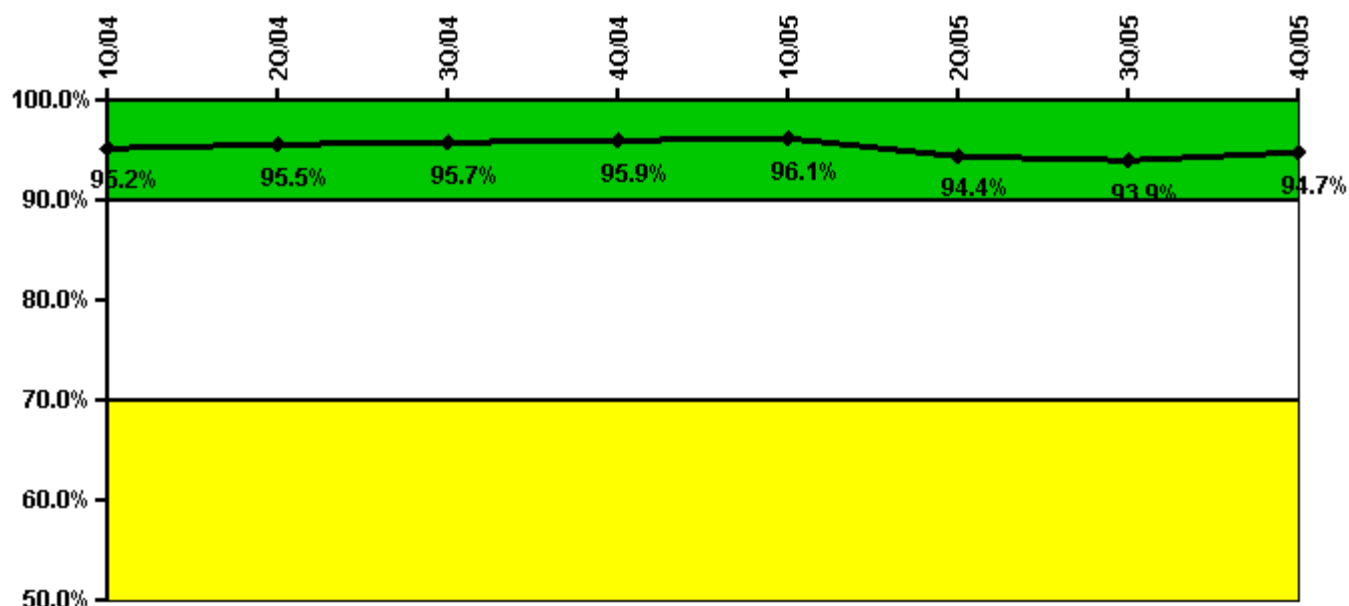

Thresholds: White < 90.0% Yellow < 70.0%

Notes

Drill/Exercise Performance	1Q/04	2Q/04	3Q/04	4Q/04	1Q/05	2Q/05	3Q/05	4Q/05
Successful opportunities	21.0	37.0	42.0	24.0	30.0	27.0	22.0	48.0
Total opportunities	21.0	41.0	44.0	26.0	30.0	31.0	24.0	48.0
Indicator value	95.2%	95.5%	95.7%	95.9%	96.1%	94.4%	93.9%	94.7%

Licensee Comments: none

ERO Drill Participation

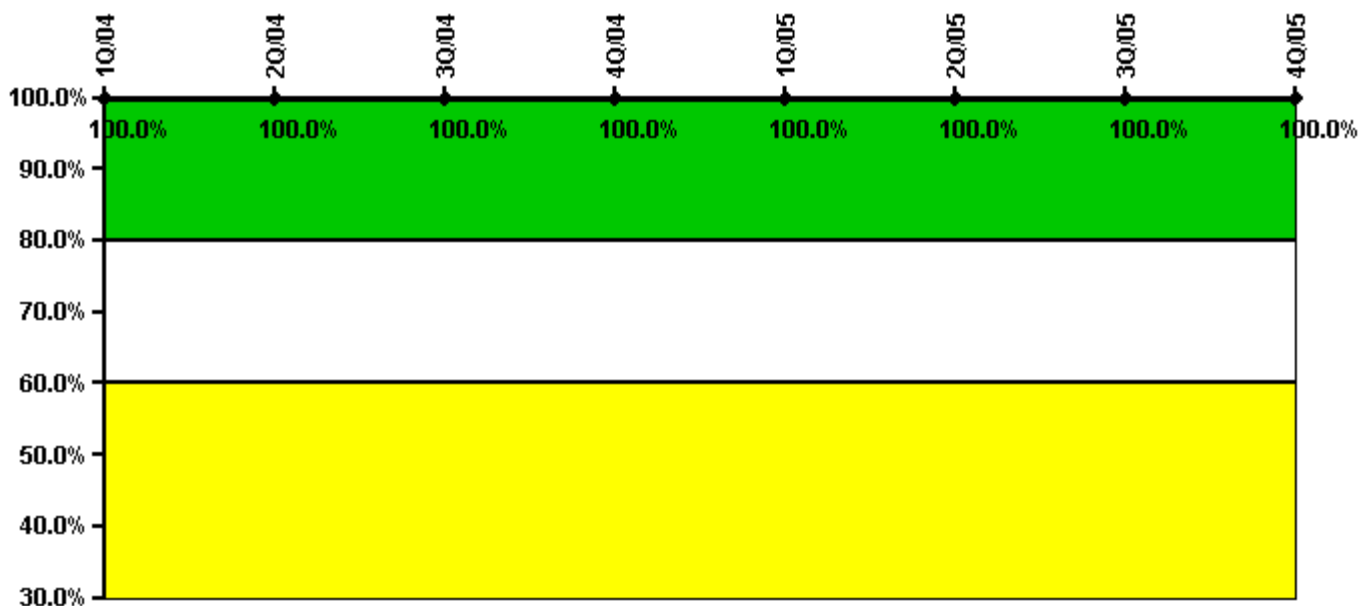

Thresholds: White < 80.0% Yellow < 60.0%

Notes

ERO Drill Participation	1Q/04	2Q/04	3Q/04	4Q/04	1Q/05	2Q/05	3Q/05	4Q/05
Participating Key personnel	69.0	71.0	71.0	68.0	68.0	90.0	88.0	86.0
Total Key personnel	69.0	71.0	71.0	68.0	68.0	90.0	88.0	86.0
Indicator value	100.0%	100.0%	100.0%	100.0%	100.0%	100.0%	100.0%	100.0%

Licensee Comments: none

Alert & Notification System

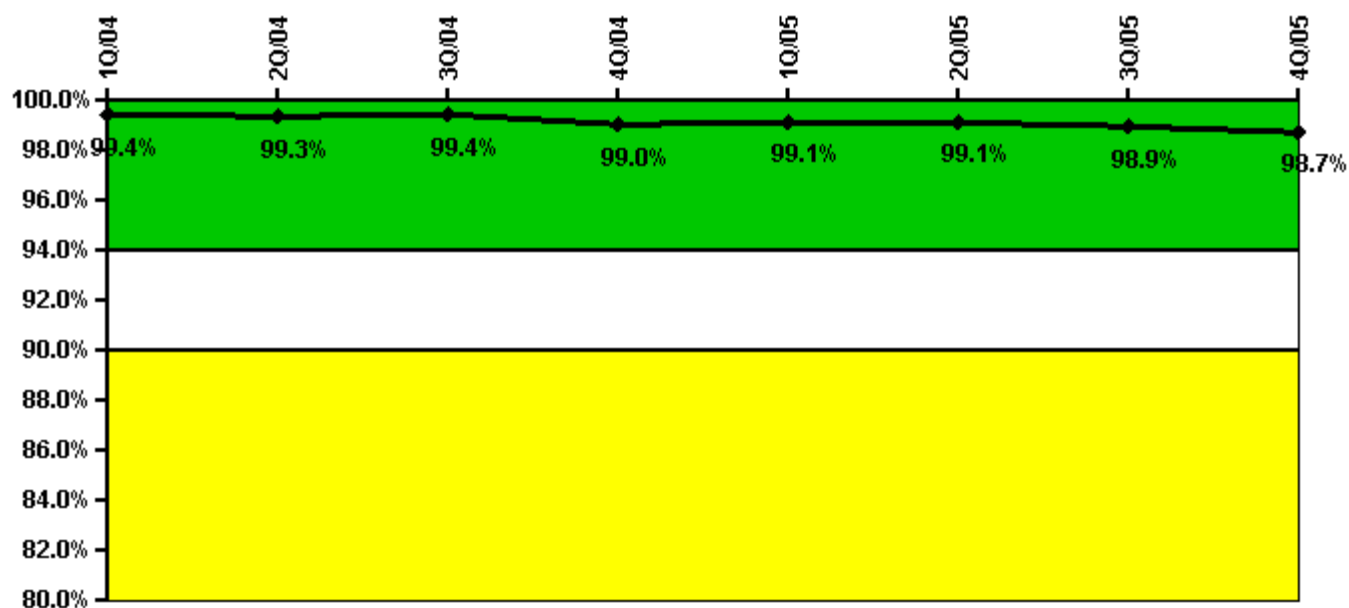

Thresholds: White < 94.0% Yellow < 90.0%

Notes

Alert & Notification System	1Q/04	2Q/04	3Q/04	4Q/04	1Q/05	2Q/05	3Q/05	4Q/05
Successful siren-tests	425	426	426	421	427	427	422	418
Total sirens-tests	429	429	429	429	429	429	429	429
Indicator value	99.4%	99.3%	99.4%	99.0%	99.1%	99.1%	98.9%	98.7%

Licensee Comments: none

Occupational Exposure Control Effectiveness

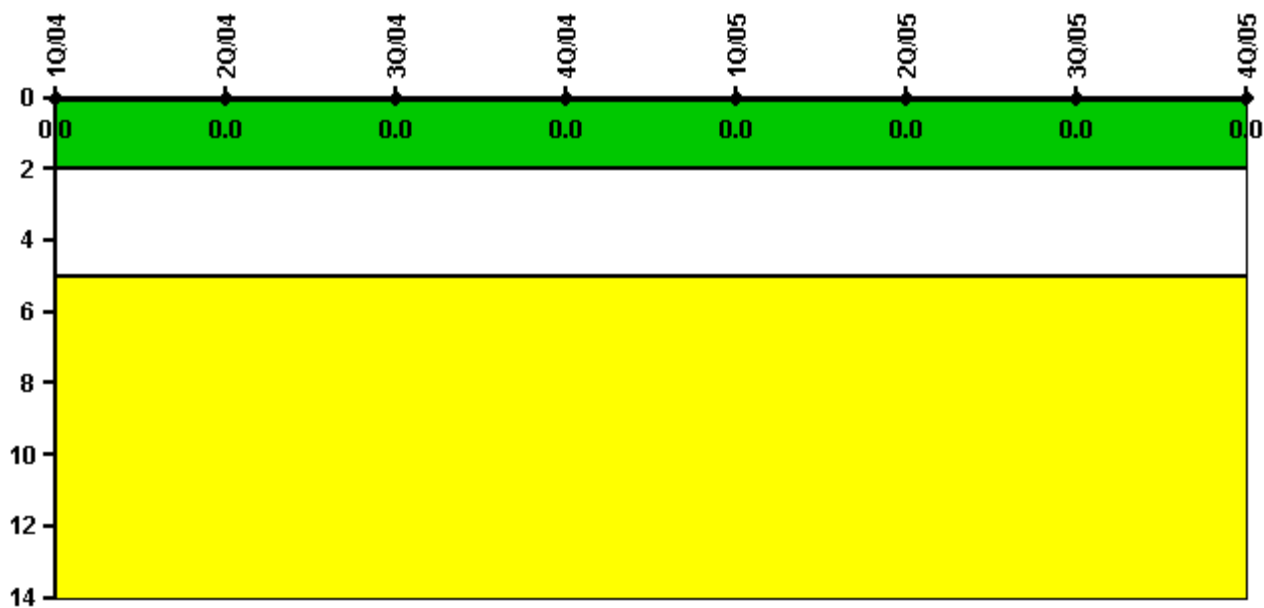

Thresholds: White > 2.0 Yellow > 5.0

Notes

Occupational Exposure Control Effectiveness	1Q/04	2Q/04	3Q/04	4Q/04	1Q/05	2Q/05	3Q/05	4Q/05
High radiation area occurrences	0	0	0	0	0	0	0	0
Very high radiation area occurrences	0	0	0	0	0	0	0	0
Unintended exposure occurrences	0	0	0	0	0	0	0	0
Indicator value	0	0	0	0	0	0	0	0

Licensee Comments: none

RETS/ODCM Radiological Effluent

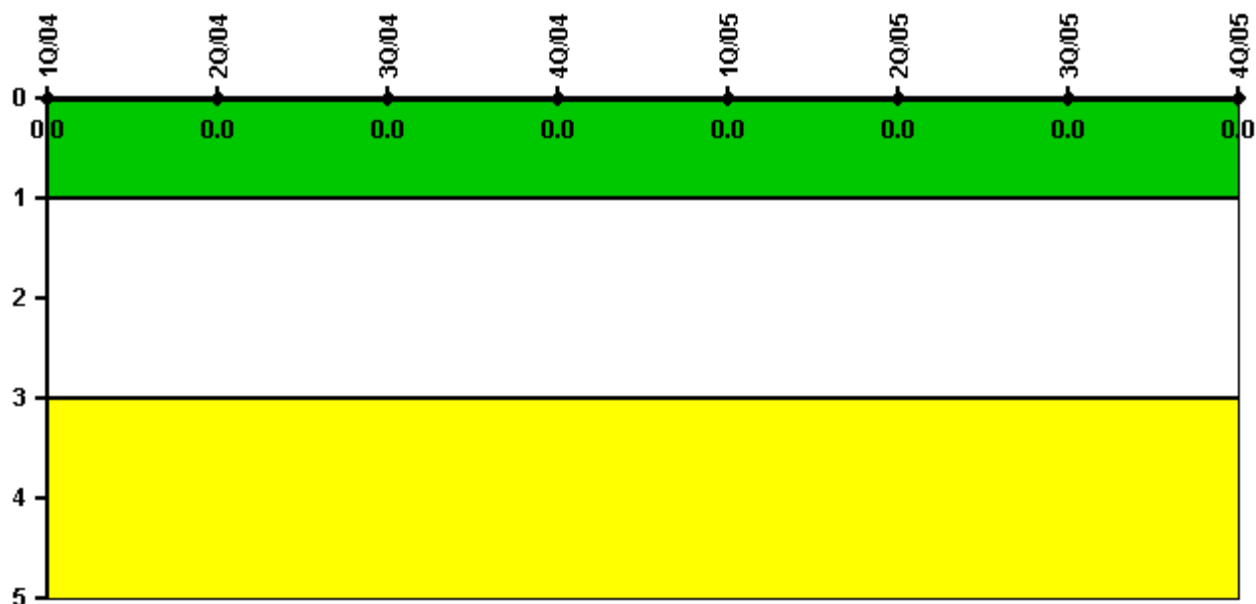

Thresholds: White > 1.0 Yellow > 3.0

Notes

RETS/ODCM Radiological Effluent	1Q/04	2Q/04	3Q/04	4Q/04	1Q/05	2Q/05	3Q/05	4Q/05
RETS/ODCM occurrences	0	0	0	0	0	0	0	0
Indicator value	0	0	0	0	0	0	0	0

Licensee Comments: none

[Physical Protection](#) information not publicly available.