

# Calvert Cliffs 1

## 4Q/2005 Performance Indicators

Licensee's General Comments: none

### Unplanned Scrams per 7000 Critical Hrs

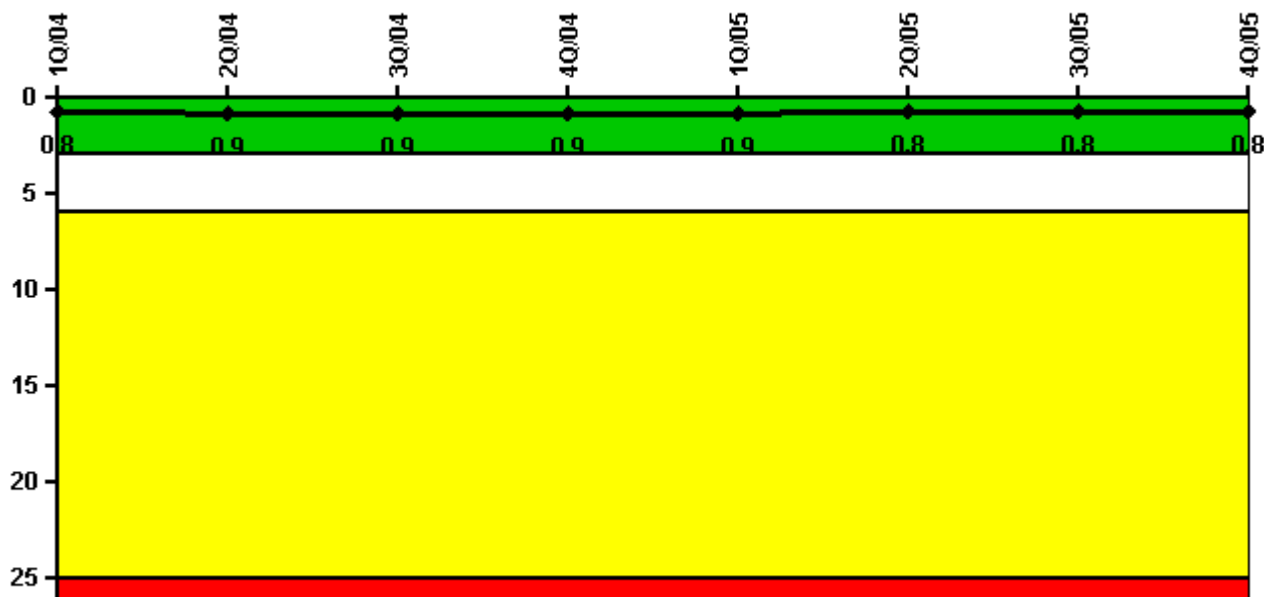

Thresholds: White > 3.0 Yellow > 6.0 Red > 25.0

### Notes

Unplanned Scrams per 7000 Critical Hrs	1Q/04	2Q/04	3Q/04	4Q/04	1Q/05	2Q/05	3Q/05	4Q/05
Unplanned scrams	1.0	0	0	0	1.0	0	0	0
Critical hours	2157.0	1501.0	2208.0	2209.0	2136.3	2183.0	2208.0	2209.0
Indicator value	0.8	0.9	0.9	0.9	0.9	0.8	0.8	0.8

Licensee Comments: none

### Scrams with Loss of Normal Heat Removal

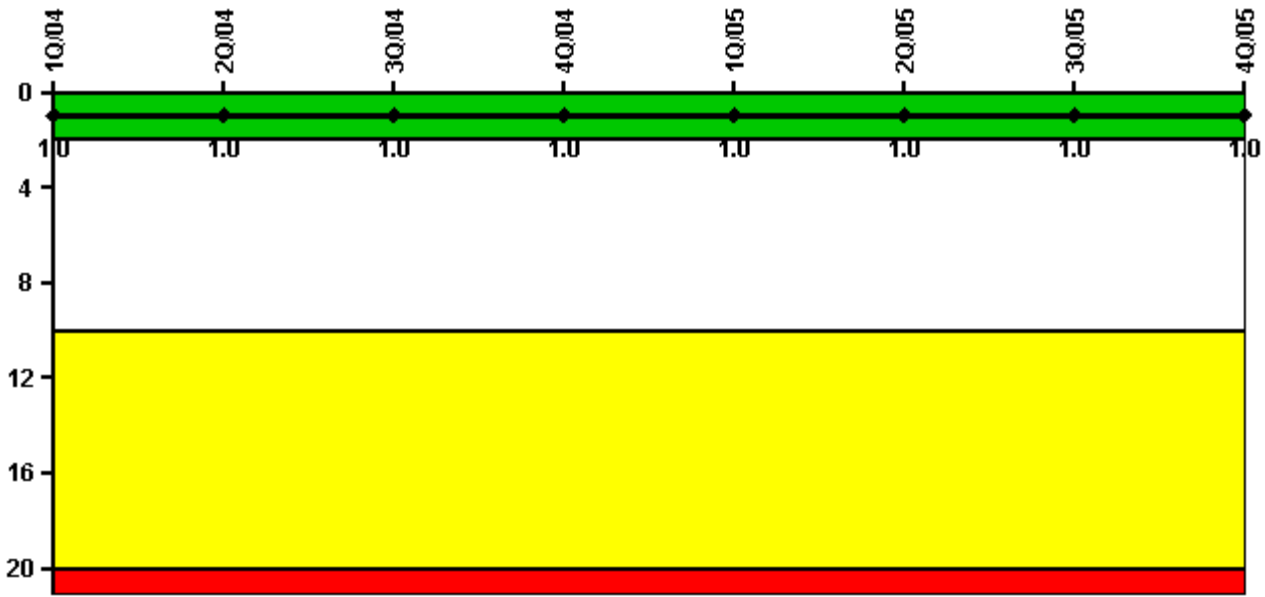

Thresholds: White > 2.0 Yellow > 10.0 Red > 20.0

#### Notes

Scrams with Loss of Normal Heat Removal	1Q/04	2Q/04	3Q/04	4Q/04	1Q/05	2Q/05	3Q/05	4Q/05
Scrams	1.0	0	0	0	0	0	0	0
Indicator value	1.0	1.0	1.0	1.0	1.0	1.0	1.0	1.0

Licensee Comments: none

### Unplanned Power Changes per 7000 Critical Hrs

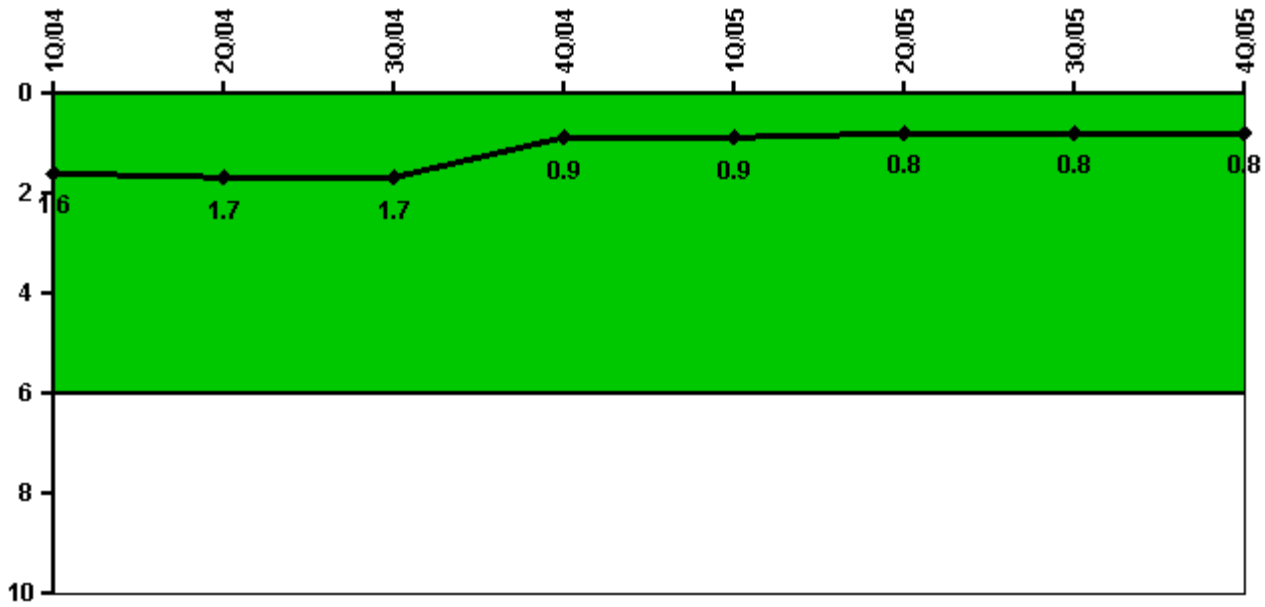

Thresholds: White > 6.0

#### Notes

Unplanned Power Changes per 7000 Critical Hrs	1Q/04	2Q/04	3Q/04	4Q/04	1Q/05	2Q/05	3Q/05	4Q/05
Unplanned power changes	1.0	0	0	0	1.0	0	0	0
Critical hours	2157.0	1501.0	2208.0	2209.0	2136.3	2183.0	2208.0	2209.0
Indicator value	1.6	1.7	1.7	0.9	0.9	0.8	0.8	0.8

Licensee Comments: none

### Safety System Unavailability, Emergency AC Power

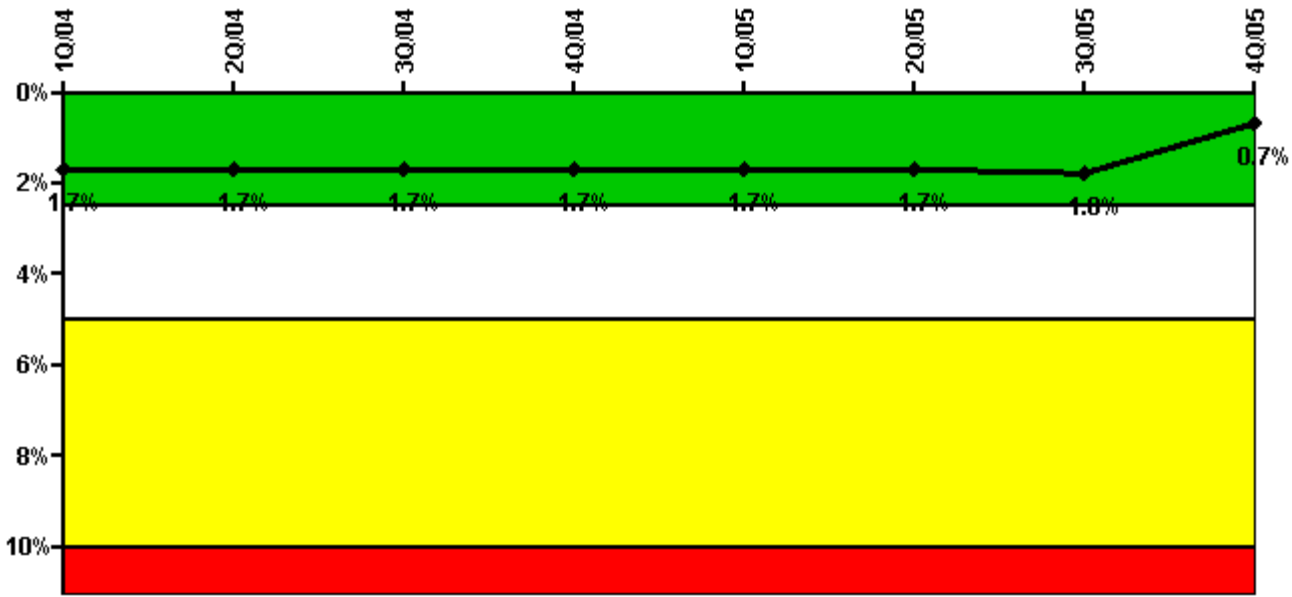

Thresholds: White > 2.5% Yellow > 5.0% Red > 10.0%

**Notes**

Safety System Unavailability, Emergency AC Power	1Q/04	2Q/04	3Q/04	4Q/04	1Q/05	2Q/05	3Q/05	4Q/05
<b>Train 1</b>								
Planned unavailable hours	0	0.67	15.64	0	0	0	13.47	19.42
Unplanned unavailable hours	0	0	0	0	0	12.87	17.68	0
Fault exposure hours	0	0	0	0	0	0	0	0
Effective Reset hours	0	0	0	0	0	0	0	0
Required hours	2184.00	2183.00	2208.00	2209.00	2160.00	2183.00	2208.00	2209.00
<b>Train 2</b>								
Planned unavailable hours	31.90	0	1.52	18.90	0	0	0	1.08
Unplanned unavailable hours	0	0	0	0.27	0	0	0	0
Fault exposure hours	0	0	0	0	0	0	0	0
Effective Reset hours	0	0	0	0	0	0	0	0
Required hours	2184.00	2183.00	2208.00	2209.00	2160.00	2183.00	2208.00	2209.00
<b>Indicator value</b>	<b>1.7%</b>	<b>1.7%</b>	<b>1.7%</b>	<b>1.7%</b>	<b>1.7%</b>	<b>1.7%</b>	<b>1.8%</b>	<b>0.7%</b>

Licensee Comments: none

### Safety System Unavailability, High Pressure Injection System (HPSI)

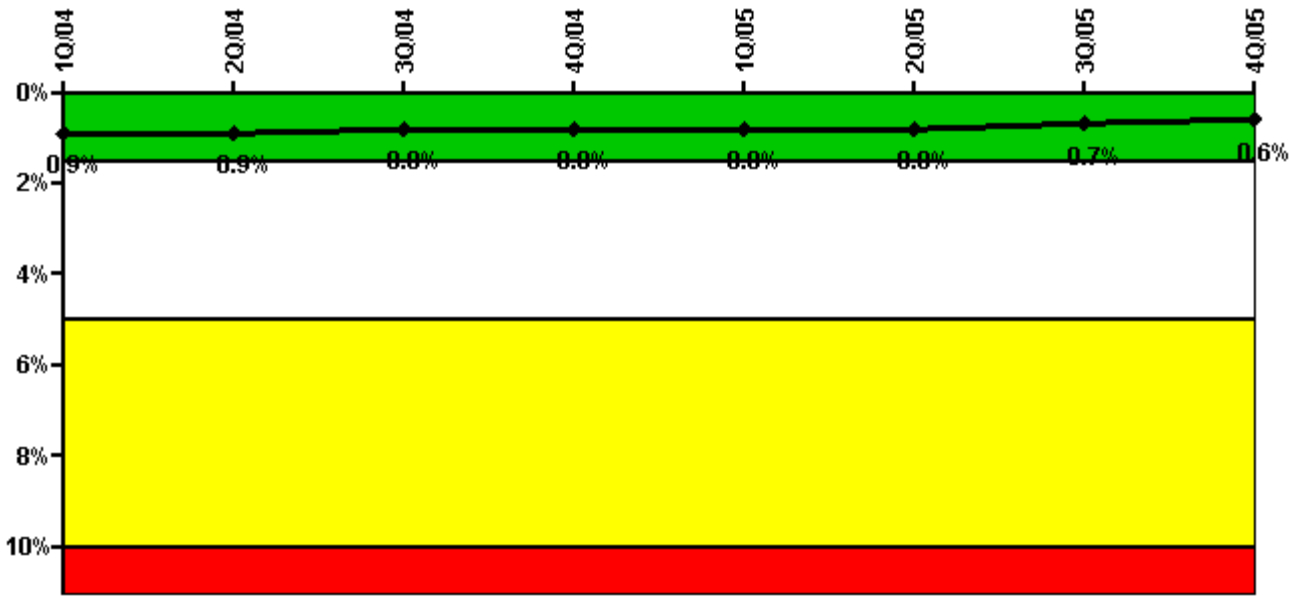

Thresholds: White > 1.5% Yellow > 5.0% Red > 10.0%

**Notes**

Safety System Unavailability, High Pressure Injection System (HPSI)	1Q/04	2Q/04	3Q/04	4Q/04	1Q/05	2Q/05	3Q/05	4Q/05
<b>Train 1</b>								
Planned unavailable hours	20.43	1.35	4.46	0.97	17.79	1.42	2.58	15.45
Unplanned unavailable hours	0	0	0	0	0	0	0	0
Fault exposure hours	0	0	0	0	0	0	0	0
Effective Reset hours	0	0	0	0	0	0	0	0
Required hours	2157.00	1500.90	2208.00	2209.00	2136.25	2183.00	2208.00	2209.00
<b>Train 2</b>								
Planned unavailable hours	21.34	1.35	1.13	22.49	32.53	1.42	2.58	22.86
Unplanned unavailable hours	0	0	0	0.27	0	0	0	0
Fault exposure hours	0	0	0	0	0	0	0	0
Effective Reset hours	0	0	0	0	0	0	0	0
Required hours	2157.00	1500.90	2208.00	2209.00	2136.25	2183.00	2208.00	2209.00
<b>Indicator value</b>	<b>0.9%</b>	<b>0.9%</b>	<b>0.8%</b>	<b>0.8%</b>	<b>0.8%</b>	<b>0.8%</b>	<b>0.7%</b>	<b>0.6%</b>

Licensee Comments: none

### Safety System Unavailability, Heat Removal System (AFW)

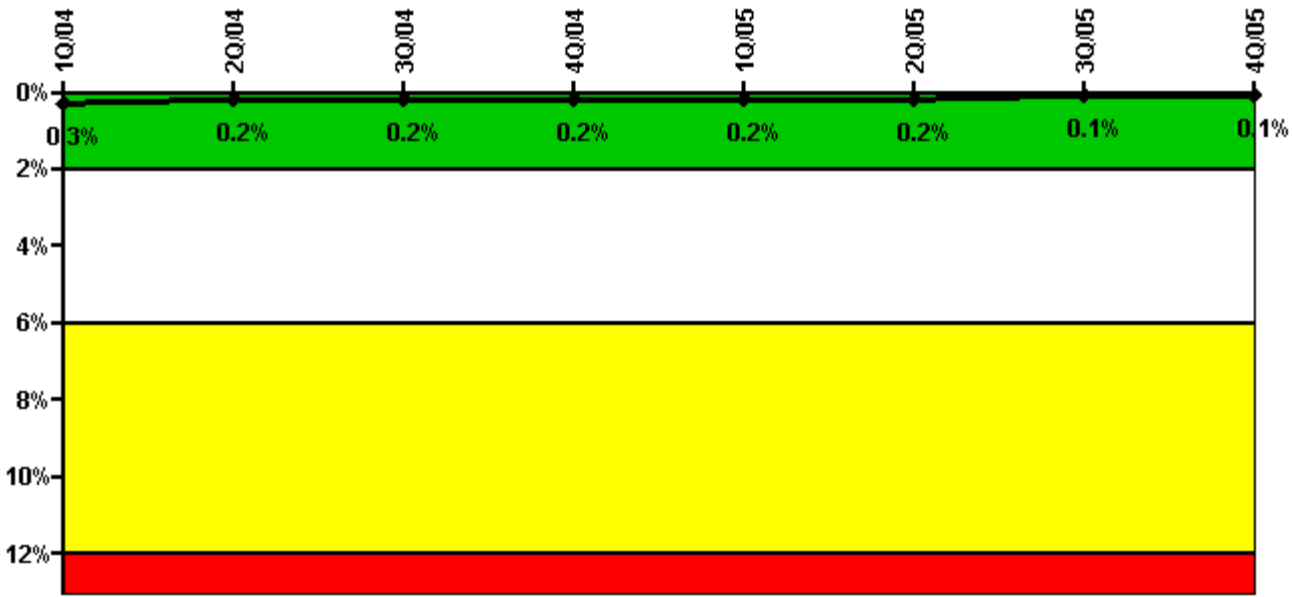

Thresholds: White > 2.0% Yellow > 6.0% Red > 12.0%

#### Notes

Safety System Unavailability, Heat Removal System (AFW)	1Q/04	2Q/04	3Q/04	4Q/04	1Q/05	2Q/05	3Q/05	4Q/05
<b>Train 1</b>								
Planned unavailable hours	0.57	1.63	0.68	0.27	0	0.42	0.57	0.48
Unplanned unavailable hours	0	0	0	0	0	0	0	0
Fault exposure hours	0	0	0	0	0	0	0	0
Effective Reset hours	0	0	0	0	0	0	0	0
Required hours	2157.00	1500.90	2208.00	2209.00	2136.25	2183.00	2208.00	2209.00
<b>Train 2</b>								
Planned unavailable hours	0.52	0.38	1.65	0.48	0	0.37	0	0.50
Unplanned unavailable hours	0	0	0	0	0	0	0	0
Fault exposure hours	0	0	0	0	0	0	0	0
Effective Reset hours	0	0	0	0	0	0	0	0
Required hours	2157.00	1500.90	2208.00	2209.00	2136.25	2183.00	2208.00	2209.00
<b>Train 3</b>								
Planned unavailable hours	0	6.65	0	2.53	0	0	0	0
Unplanned unavailable hours	0	0	0	0	0	0	0	0
Fault exposure hours	0	0	0	0	0	0	0	0
Effective Reset hours	0	0	0	0	0	0	0	0
Required hours	2157.00	1500.90	2208.00	2209.00	2136.25	2183.00	2208.00	2209.00
<b>Indicator value</b>	<b>0.3%</b>	<b>0.2%</b>	<b>0.2%</b>	<b>0.2%</b>	<b>0.2%</b>	<b>0.2%</b>	<b>0.1%</b>	<b>0.1%</b>

Licensee Comments: none



Licensee Comments: none

### Safety System Functional Failures (PWR)

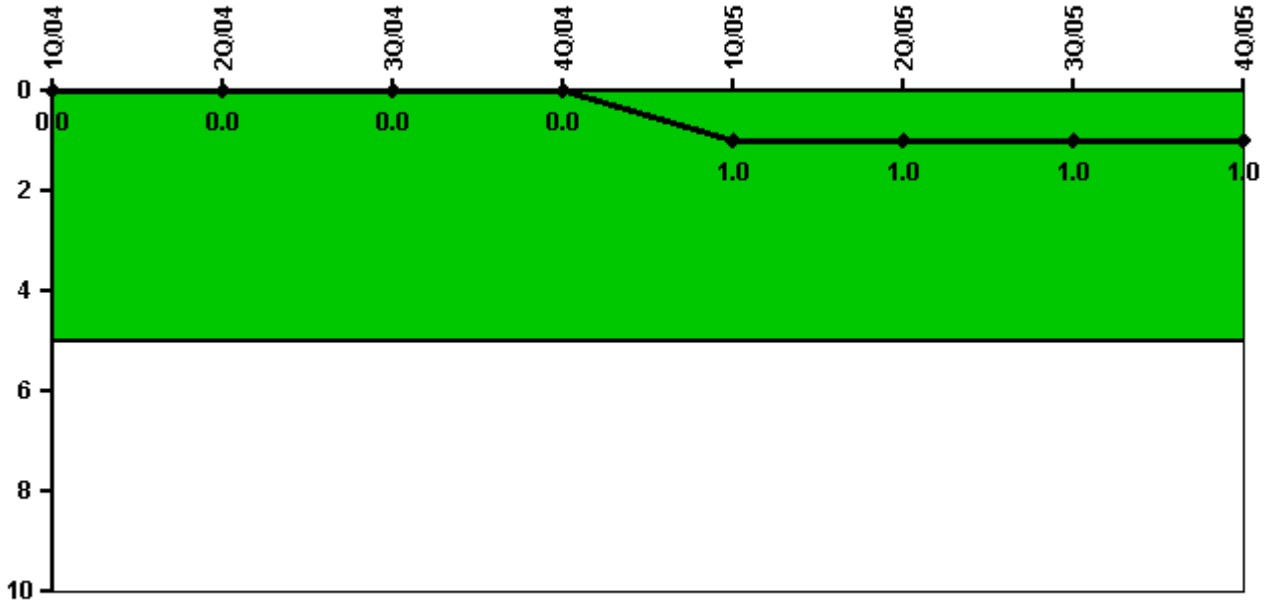

Thresholds: White > 5.0

### Notes

Safety System Functional Failures (PWR)	1Q/04	2Q/04	3Q/04	4Q/04	1Q/05	2Q/05	3Q/05	4Q/05
Safety System Functional Failures	0	0	0	0	1	0	0	0
Indicator value	0	0	0	0	1	1	1	1

Licensee Comments: none



### Reactor Coolant System Activity

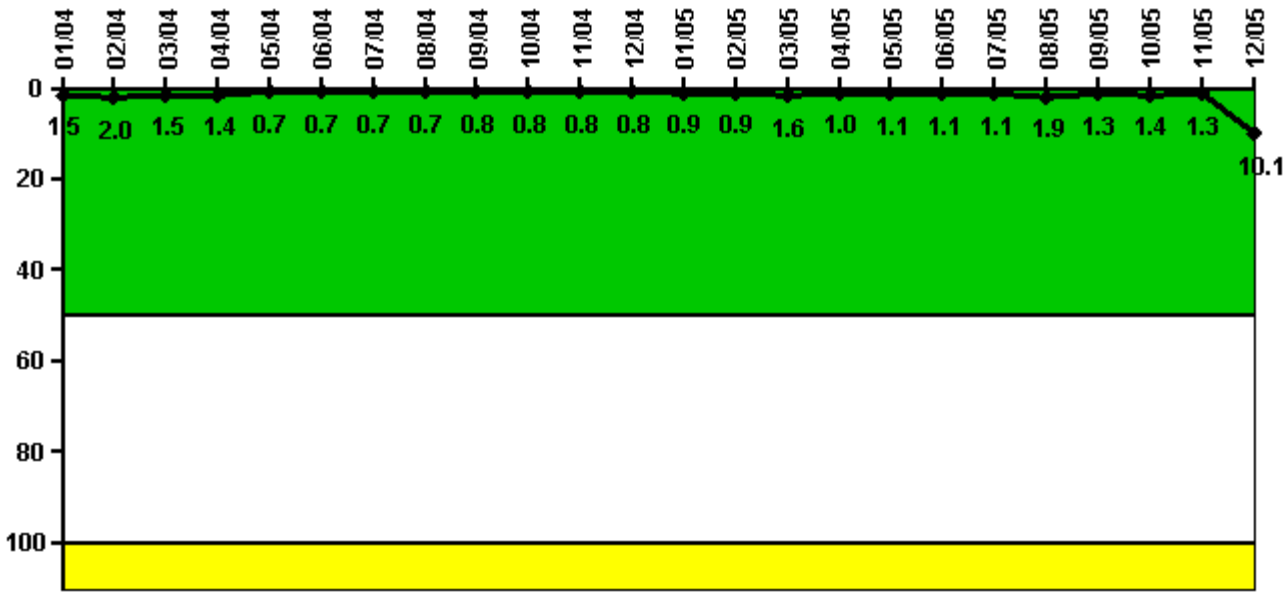

Thresholds: White > 50.0 Yellow > 100.0

#### Notes

Reactor Coolant System Activity	1/04	2/04	3/04	4/04	5/04	6/04	7/04	8/04	9/04	10/04	11/04	12/04
Maximum activity	0.014500	0.019800	0.014500	0.014100	0.006520	0.006820	0.006760	0.007200	0.007750	0.008050	0.007660	0.008200
Technical specification limit	1.0	1.0	1.0	1.0	1.0	1.0	1.0	1.0	1.0	1.0	1.0	1.0
Indicator value	1.5	2.0	1.5	1.4	0.7	0.7	0.7	0.7	0.8	0.8	0.8	0.8
Reactor Coolant System Activity	1/05	2/05	3/05	4/05	5/05	6/05	7/05	8/05	9/05	10/05	11/05	12/05
Maximum activity	0.008740	0.009130	0.016400	0.010100	0.010800	0.010600	0.011100	0.018500	0.012800	0.013500	0.013100	0.101000
Technical specification limit	1.0	1.0	1.0	1.0	1.0	1.0	1.0	1.0	1.0	1.0	1.0	1.0
Indicator value	0.9	0.9	1.6	1.0	1.1	1.1	1.1	1.9	1.3	1.4	1.3	10.1

Licensee Comments: none

### Reactor Coolant System Leakage

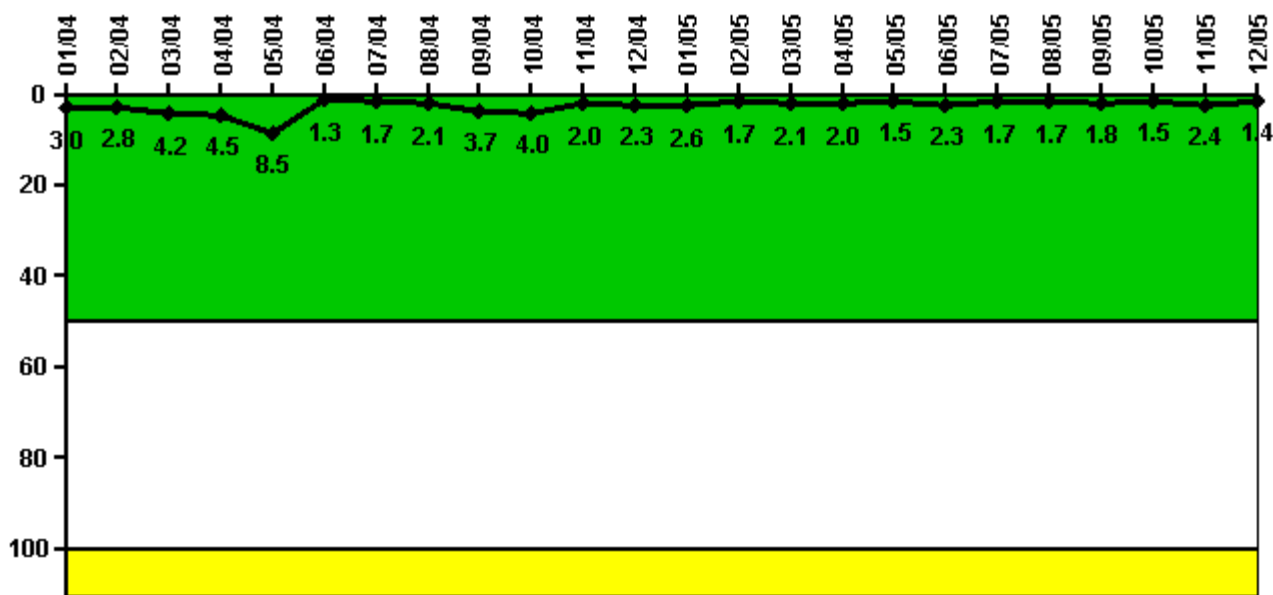

Thresholds: White > 50.0 Yellow > 100.0

#### Notes

Reactor Coolant System Leakage	1/04	2/04	3/04	4/04	5/04	6/04	7/04	8/04	9/04	10/04	11/04	12/04
Maximum leakage	0.300	0.280	0.420	0.450	0.850	0.130	0.170	0.210	0.370	0.398	0.202	0.228
Technical specification limit	10.0	10.0	10.0	10.0	10.0	10.0	10.0	10.0	10.0	10.0	10.0	10.0
Indicator value	3.0	2.8	4.2	4.5	8.5	1.3	1.7	2.1	3.7	4.0	2.0	2.3
Reactor Coolant System Leakage	1/05	2/05	3/05	4/05	5/05	6/05	7/05	8/05	9/05	10/05	11/05	12/05
Maximum leakage	0.256	0.172	0.213	0.200	0.150	0.230	0.165	0.174	0.178	0.150	0.240	0.140
Technical specification limit	10.0	10.0	10.0	10.0	10.0	10.0	10.0	10.0	10.0	10.0	10.0	10.0
Indicator value	2.6	1.7	2.1	2.0	1.5	2.3	1.7	1.7	1.8	1.5	2.4	1.4

Licensee Comments: none

### Drill/Exercise Performance

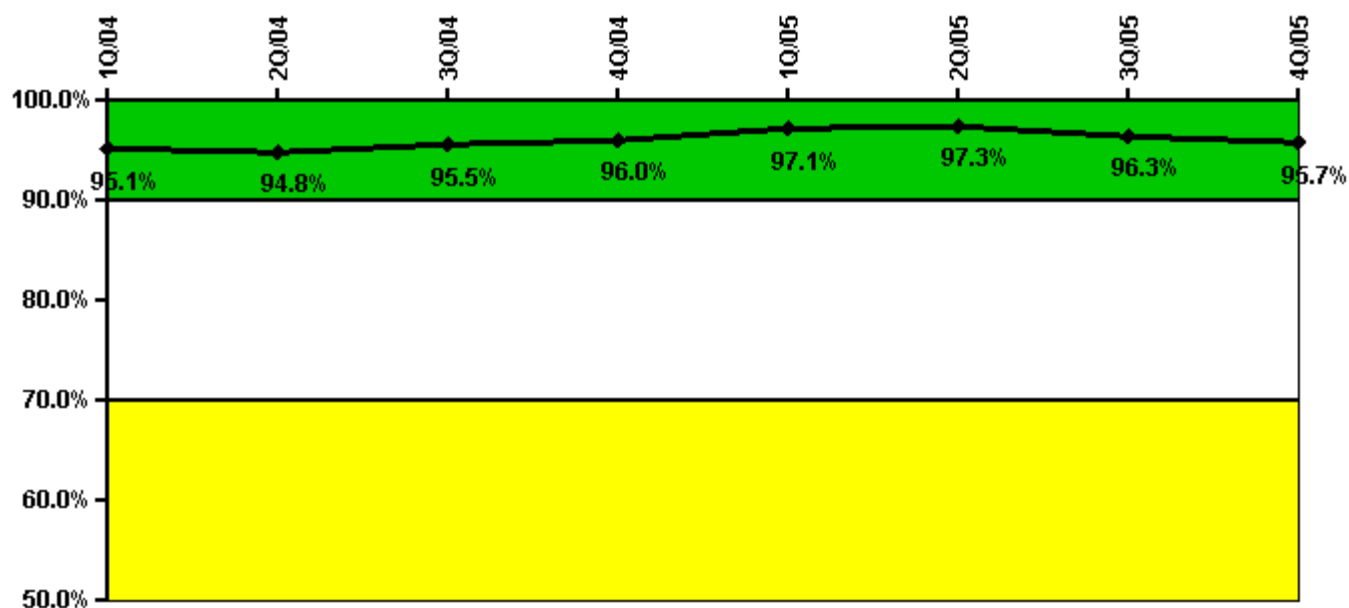

Thresholds: White < 90.0% Yellow < 70.0%

#### Notes

Drill/Exercise Performance	1Q/04	2Q/04	3Q/04	4Q/04	1Q/05	2Q/05	3Q/05	4Q/05
Successful opportunities	18.0	14.0	26.0	72.0	2.0	0	49.0	107.0
Total opportunities	19.0	15.0	27.0	74.0	2.0	0	52.0	112.0
Indicator value	95.1%	94.8%	95.5%	96.0%	97.1%	97.3%	96.3%	95.7%

Licensee Comments: none

### ERO Drill Participation

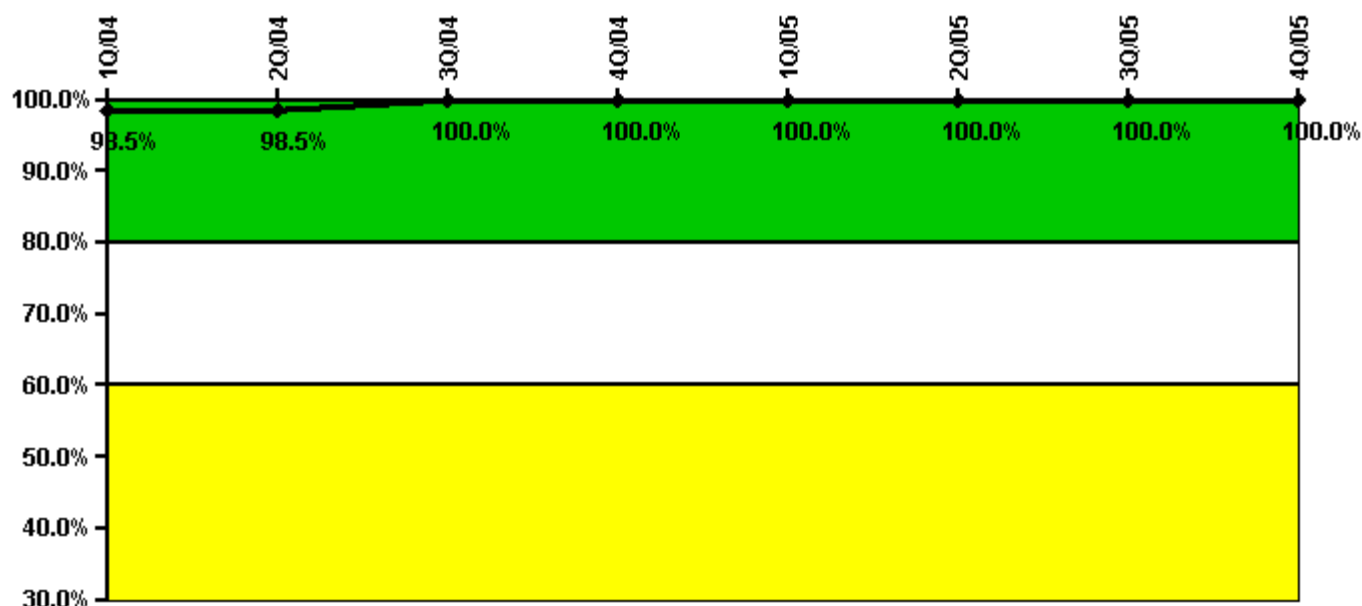

**Thresholds: White < 80.0% Yellow < 60.0%**

**Notes**

ERO Drill Participation	1Q/04	2Q/04	3Q/04	4Q/04	1Q/05	2Q/05	3Q/05	4Q/05
Participating Key personnel	65.0	65.0	68.0	68.0	65.0	62.0	62.0	59.0
Total Key personnel	66.0	66.0	68.0	68.0	65.0	62.0	62.0	59.0
Indicator value	98.5%	98.5%	100.0%	100.0%	100.0%	100.0%	100.0%	100.0%

Licensee Comments: none

### Alert & Notification System

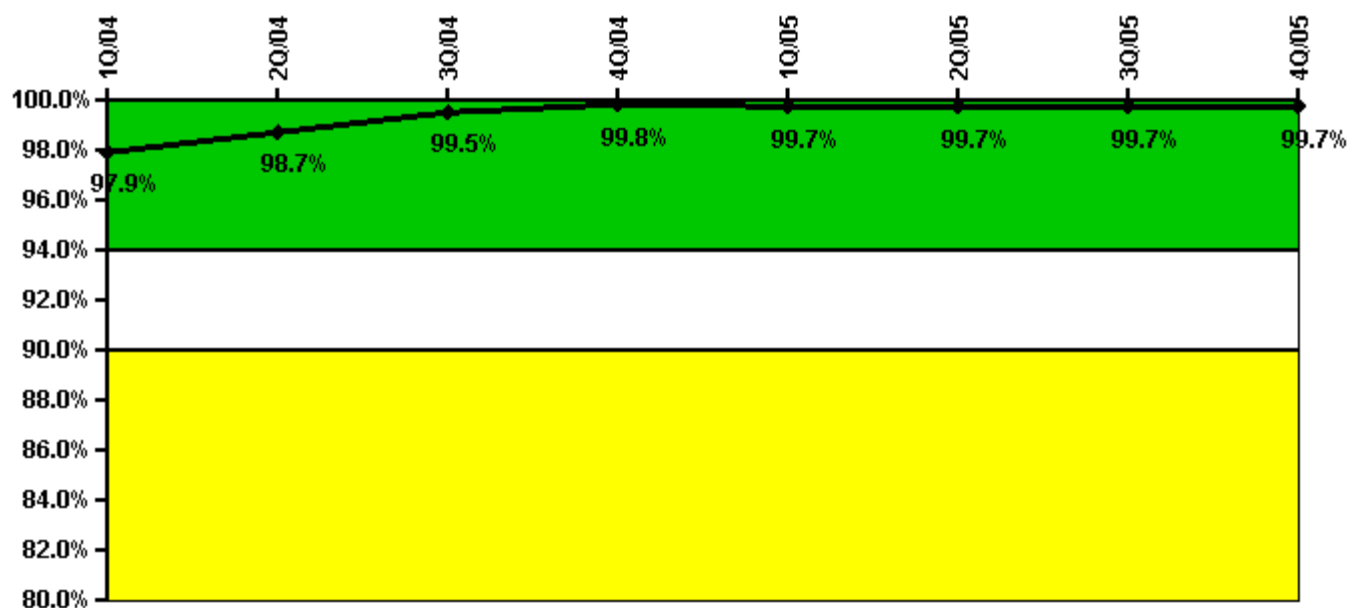

Thresholds: White < 94.0% Yellow < 90.0%

#### Notes

Alert & Notification System	1Q/04	2Q/04	3Q/04	4Q/04	1Q/05	2Q/05	3Q/05	4Q/05
Successful siren-tests	935	932	934	948	944	944	949	946
Total sirens-tests	936	936	936	949	949	949	949	949
Indicator value	97.9%	98.7%	99.5%	99.8%	99.7%	99.7%	99.7%	99.7%

Licensee Comments: none

### Occupational Exposure Control Effectiveness



Thresholds: White > 2.0 Yellow > 5.0

**Notes**

Occupational Exposure Control Effectiveness	1Q/04	2Q/04	3Q/04	4Q/04	1Q/05	2Q/05	3Q/05	4Q/05
High radiation area occurrences	0	0	0	0	0	0	0	0
Very high radiation area occurrences	0	0	0	0	0	0	0	0
Unintended exposure occurrences	0	0	0	0	0	0	0	0
<b>Indicator value</b>	<b>0</b>	<b>0</b>	<b>0</b>	<b>0</b>	<b>0</b>	<b>0</b>	<b>0</b>	<b>0</b>

Licensee Comments: none

### RETS/ODCM Radiological Effluent



Thresholds: White > 1.0 Yellow > 3.0

#### Notes

RETS/ODCM Radiological Effluent	1Q/04	2Q/04	3Q/04	4Q/04	1Q/05	2Q/05	3Q/05	4Q/05
RETS/ODCM occurrences	0	0	0	0	0	0	0	0
Indicator value	0	0	0	0	0	0	0	0

Licensee Comments: none

[Physical Protection](#) information not publicly available.

▲ [Action Matrix Summary](#) | [Inspection Findings Summary](#) | [PI Summary](#) | [Reactor Oversight Process](#)

Last Modified: January 30, 2006