

Davis-Besse

3Q/2005 Performance Indicators

Licensee's General Comments: none

Unplanned Scrams per 7000 Critical Hrs

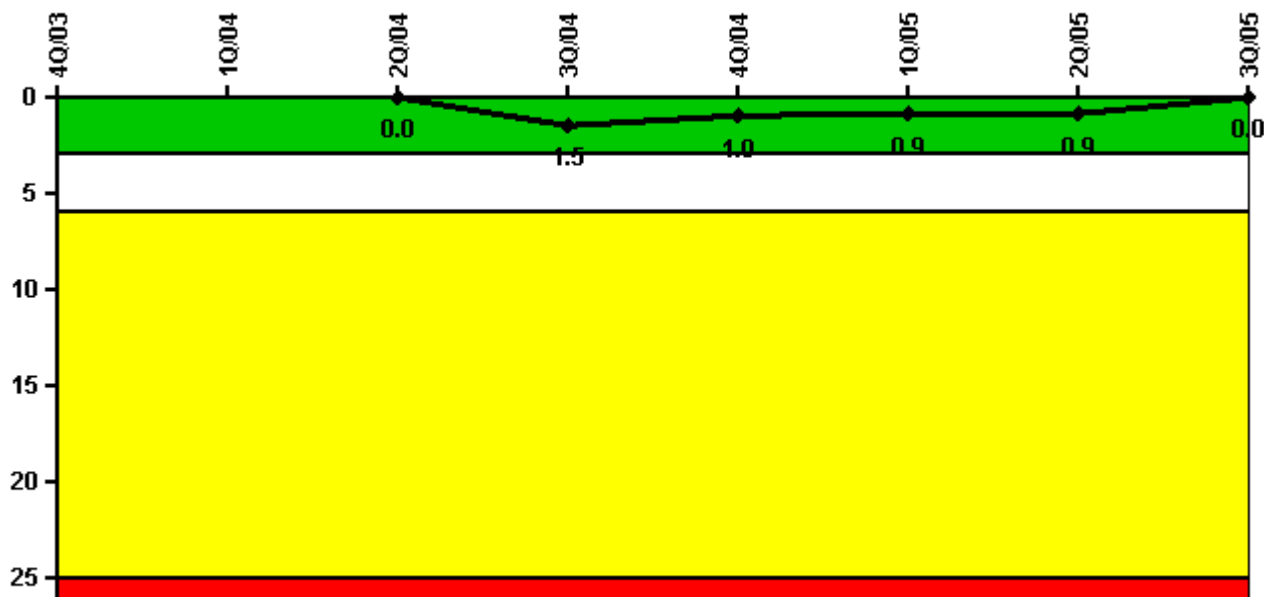

Thresholds: White > 3.0 Yellow > 6.0 Red > 25.0

Notes

Unplanned Scrams per 7000 Critical Hrs	4Q/03	1Q/04	2Q/04	3Q/04	4Q/04	1Q/05	2Q/05	3Q/05
Unplanned scrams	0	0	0	1.0	0	0	0	0
Critical hours	0	287.3	2183.0	2132.7	2209.0	1603.9	2183.0	2208.0
Indicator value	N/A	N/A	0	1.5	1.0	0.9	0.9	0

Licensee Comments: none

Scrams with Loss of Normal Heat Removal

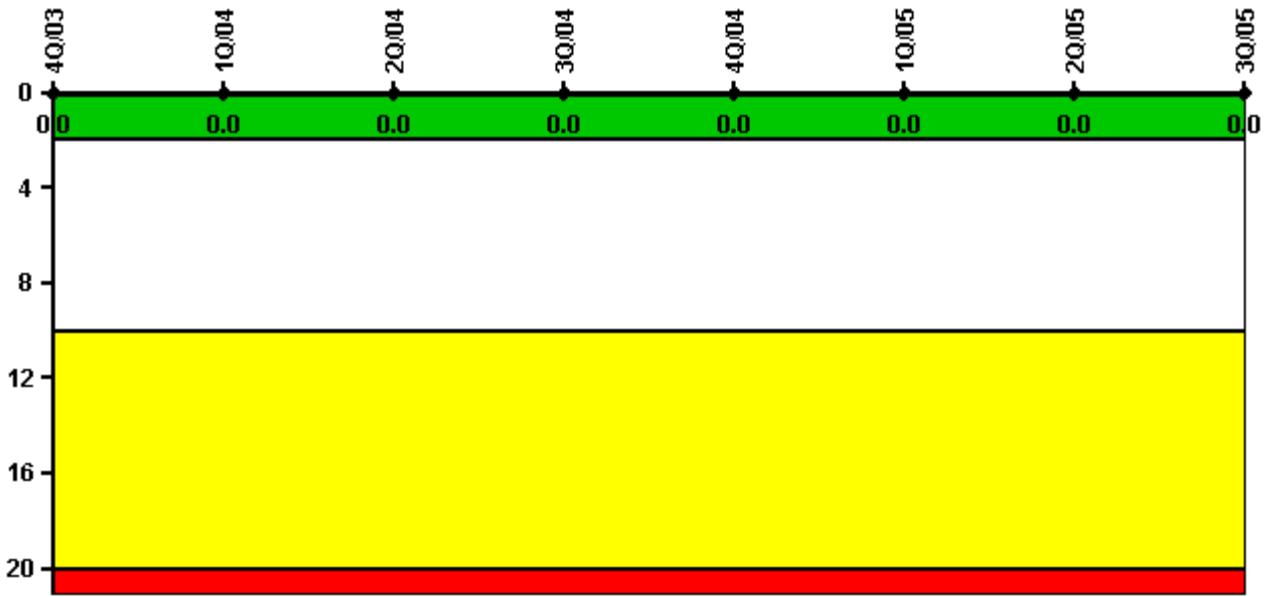

Thresholds: White > 2.0 Yellow > 10.0 Red > 20.0

Notes

Scrams with Loss of Normal Heat Removal	4Q/03	1Q/04	2Q/04	3Q/04	4Q/04	1Q/05	2Q/05	3Q/05
Scrams	0	0	0	0	0	0	0	0
Indicator value	0	0	0	0	0	0	0	0

Licensee Comments: none

Unplanned Power Changes per 7000 Critical Hrs

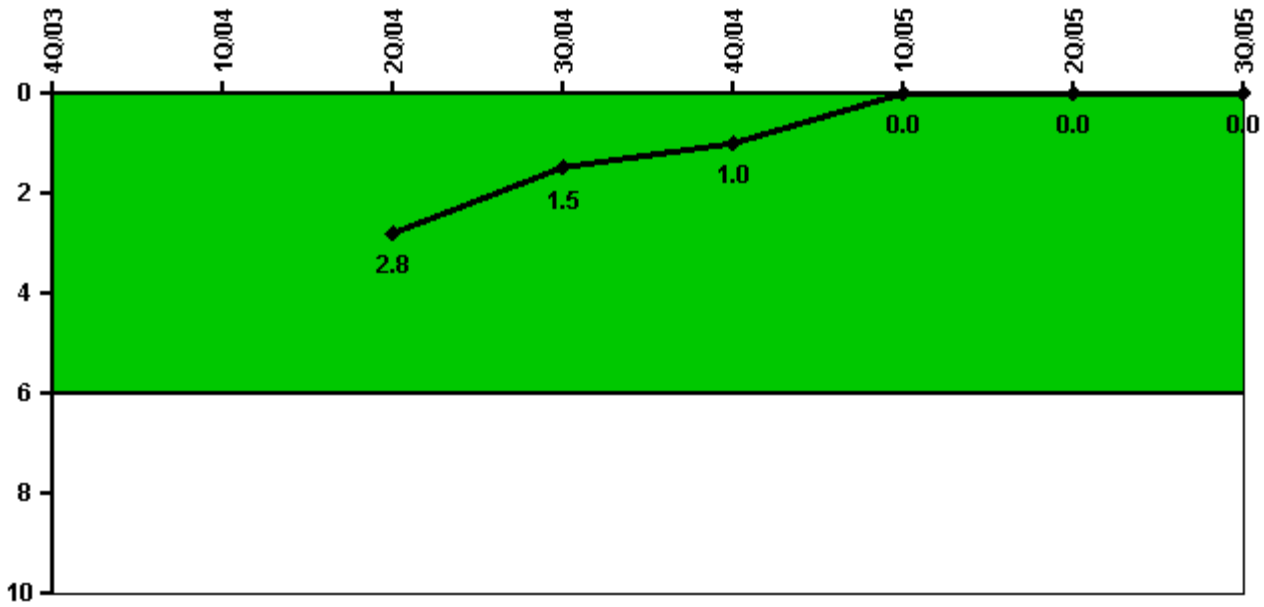

Thresholds: White > 6.0

Notes

Unplanned Power Changes per 7000 Critical Hrs	4Q/03	1Q/04	2Q/04	3Q/04	4Q/04	1Q/05	2Q/05	3Q/05
Unplanned power changes	0	1.0	0	0	0	0	0	0
Critical hours	0	287.3	2183.0	2132.7	2209.0	1603.9	2183.0	2208.0
Indicator value	N/A	N/A	2.8	1.5	1.0	0	0	0

Licensee Comments: none

Safety System Unavailability, Emergency AC Power

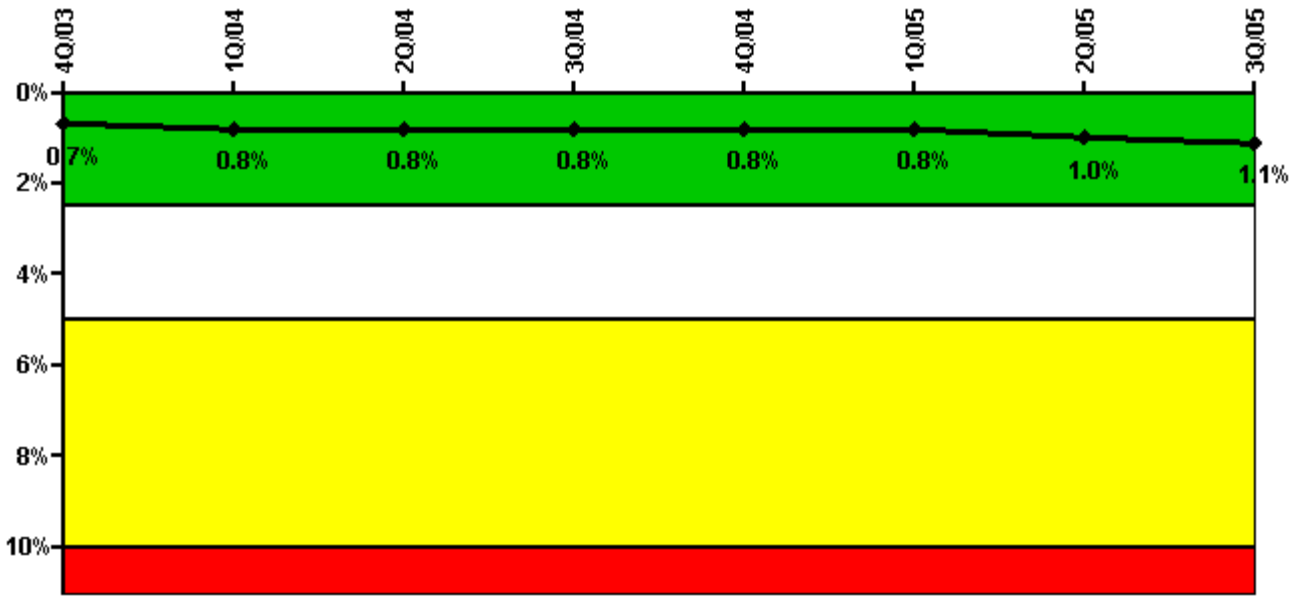

Thresholds: White > 2.5% Yellow > 5.0% Red > 10.0%

Notes

Safety System Unavailability, Emergency AC Power	4Q/03	1Q/04	2Q/04	3Q/04	4Q/04	1Q/05	2Q/05	3Q/05
Train 1								
Planned unavailable hours	0.80	29.20	5.40	76.70	31.20	5.60	65.70	80.00
Unplanned unavailable hours	0	0	15.70	0	0	0	0	0
Fault exposure hours	0	0	0	0	0	0	0	0
Effective Reset hours	0	0	0	0	0	0	0	0
Required hours	953.30	2184.00	2183.00	2208.00	2209.00	1771.50	2183.00	2208.00
Train 2								
Planned unavailable hours	0	7.30	35.30	10.30	71.70	4.70	19.80	5.70
Unplanned unavailable hours	0	0	0	0	0	0	0	0
Fault exposure hours	0	0	0	0	0	0	0	0
Effective Reset hours	0	0	0	0	0	0	0	0
Required hours	1401.80	2184.00	2183.00	2208.00	2209.00	2108.00	2183.00	2208.00
Indicator value	0.7%	0.8%	0.8%	0.8%	0.8%	0.8%	1.0%	1.1%

Licensee Comments: none

Safety System Unavailability, High Pressure Injection System (HPSI)

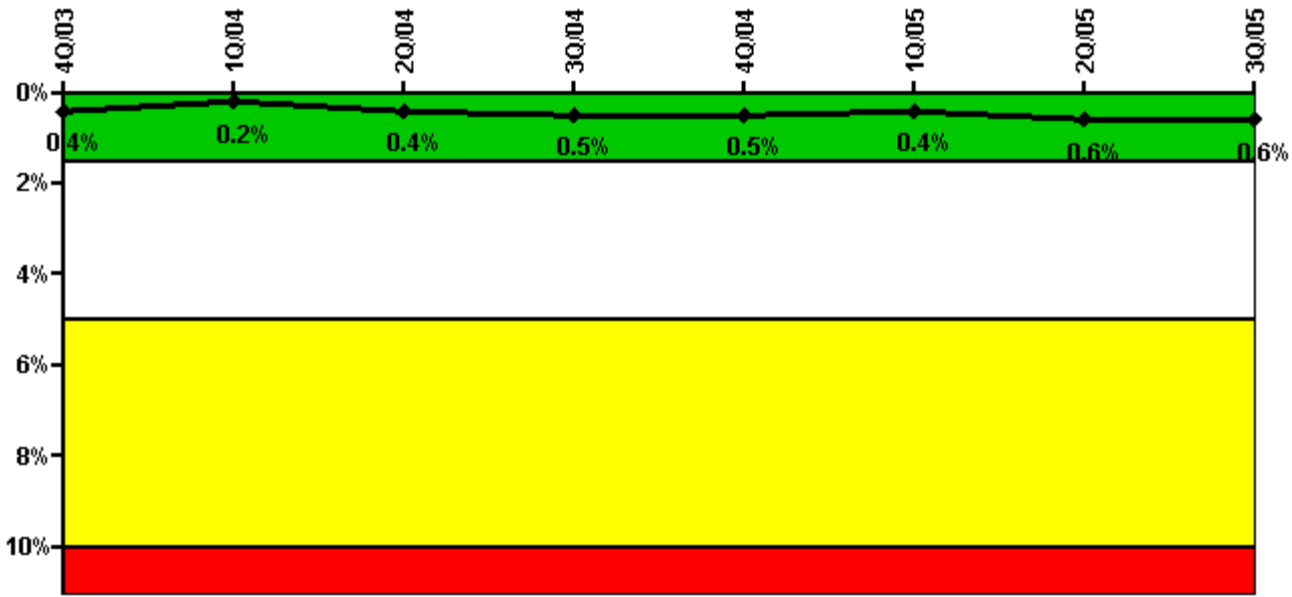

Thresholds: White > 1.5% Yellow > 5.0% Red > 10.0%

Notes

Safety System Unavailability, High Pressure Injection System (HPSI)	4Q/03	1Q/04	2Q/04	3Q/04	4Q/04	1Q/05	2Q/05	3Q/05
Train 1								
Planned unavailable hours	0	0	10.80	31.60	2.40	0	3.00	42.70
Unplanned unavailable hours	0	0	0	0	0	0	10.20	0
Fault exposure hours	0	0	0	0	0	0	0	0
Effective Reset hours	0	0	0	0	0	0	0	0
Required hours	213.30	2063.50	2183.00	2208.00	2209.00	1705.80	2183.00	2208.00
Train 2								
Planned unavailable hours	0	0.60	16.40	6.90	0.40	0.50	42.10	0.90
Unplanned unavailable hours	0	0	6.80	0	0	0	10.30	0
Fault exposure hours	0	0	0	0	0	0	0	0
Effective Reset hours	0	0	0	0	0	0	0	0
Required hours	147.20	2063.50	2183.00	2208.00	2209.00	1705.80	2183.00	2208.00
Indicator value	0.4%	0.2%	0.4%	0.5%	0.5%	0.4%	0.6%	0.6%

Licensee Comments: none

Safety System Unavailability, Heat Removal System (AFW)

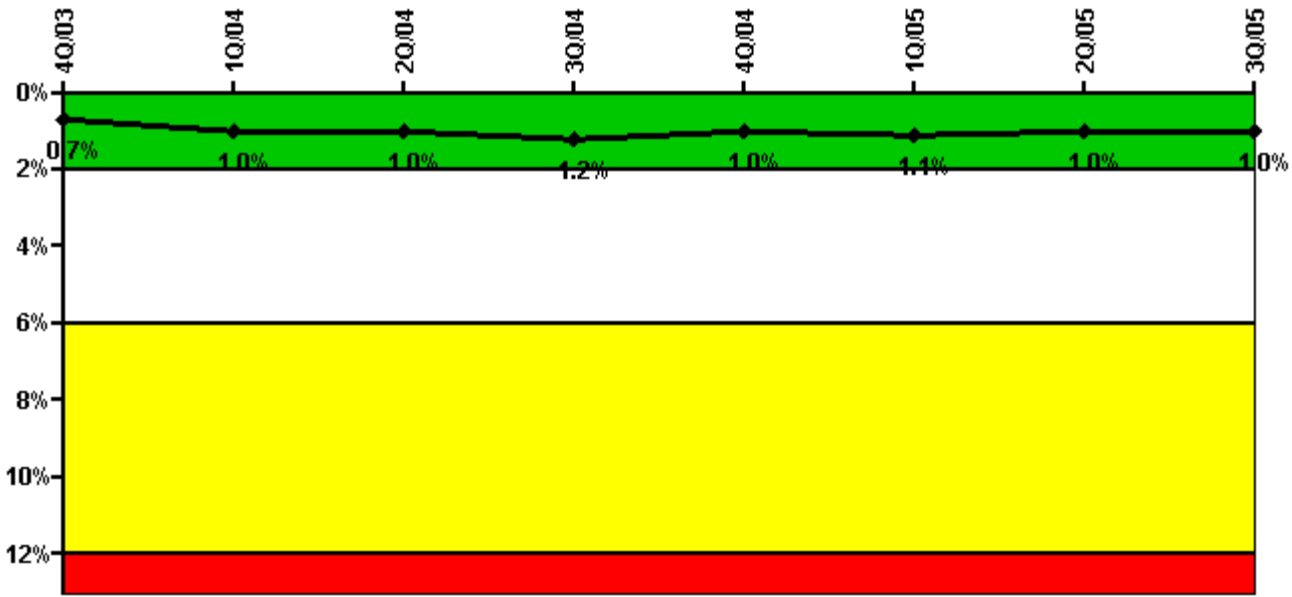

Thresholds: White > 2.0% Yellow > 6.0% Red > 12.0%

Notes

Safety System Unavailability, Heat Removal System (AFW)	4Q/03	1Q/04	2Q/04	3Q/04	4Q/04	1Q/05	2Q/05	3Q/05
Train 1								
Planned unavailable hours	2.53	12.30	23.40	32.20	22.70	8.90	46.50	21.40
Unplanned unavailable hours	0	22.90	0	0	0	0	8.70	0
Fault exposure hours	0	0	0	0	0	0	0	0
Effective Reset hours	0	0	0	0	0	0	0	0
Required hours	92.07	1656.30	2183.00	2208.00	2209.00	1705.80	2183.00	2208.00
Train 2								
Planned unavailable hours	0	9.80	23.90	37.10	24.60	24.80	11.10	27.00
Unplanned unavailable hours	0	31.90	0	0	0	8.40	0	0
Fault exposure hours	0	0	0	0	0	0	0	0
Effective Reset hours	0	0	0	0	0	0	0	0
Required hours	92.07	1656.30	2183.00	2208.00	2209.00	1705.80	2183.00	2208.00
Train 3								
Planned unavailable hours	0	0	13.70	0	0	4.90	1.10	18.20
Unplanned unavailable hours	0	0	0	0	0	0	0	0
Fault exposure hours	0	0	0	0	0	0	0	0
Effective Reset hours	0	0	0	0	0	0	0	0
Required hours	92.07	1656.30	2183.00	2208.00	2209.00	1705.80	2183.00	2208.00
Indicator value	0.7%	1.0%	1.0%	1.2%	1.0%	1.1%	1.0%	1.0%

Licensee Comments: none

Safety System Unavailability, Residual Heat Removal System

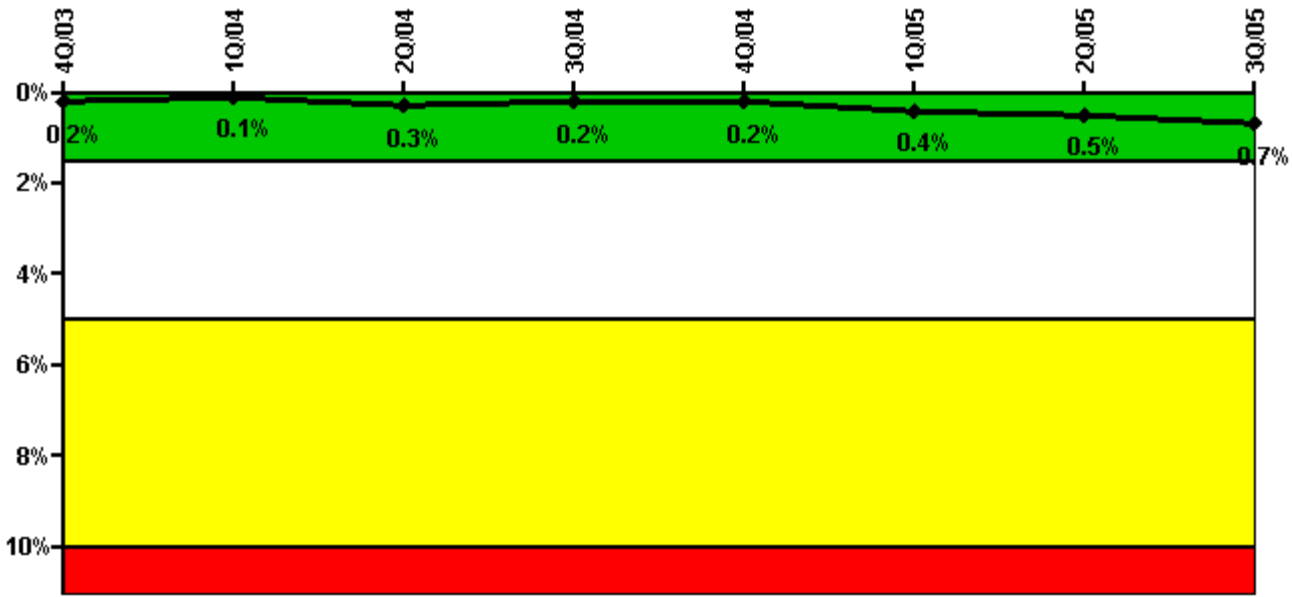

Thresholds: White > 1.5% Yellow > 5.0% Red > 10.0%

Notes

Safety System Unavailability, Residual Heat Removal System	4Q/03	1Q/04	2Q/04	3Q/04	4Q/04	1Q/05	2Q/05	3Q/05
Train 1								
Planned unavailable hours	0	2.60	26.90	4.10	13.50	2.80	13.90	7.10
Unplanned unavailable hours	0	0	0	0	0	0	0	0
Fault exposure hours	0	0	0	0	0	0	0	0
Effective Reset hours	0	0	0	0	0	0	0	0
Required hours	943.40	2184.00	2183.00	2208.00	2209.00	2068.30	2183.00	2208.00
Train 2								
Planned unavailable hours	0	2.80	15.50	24.10	1.00	61.90	24.10	92.30
Unplanned unavailable hours	0	0	0	0	0	0	0	0
Fault exposure hours	0	0	0	0	0	0	0	0
Effective Reset hours	0	0	0	0	0	0	0	0
Required hours	1477.90	2184.00	2183.00	2208.00	2209.00	2160.00	2183.00	2208.00
Indicator value	0.2%	0.1%	0.3%	0.2%	0.2%	0.4%	0.5%	0.7%

Licensee Comments: none

Safety System Functional Failures (PWR)

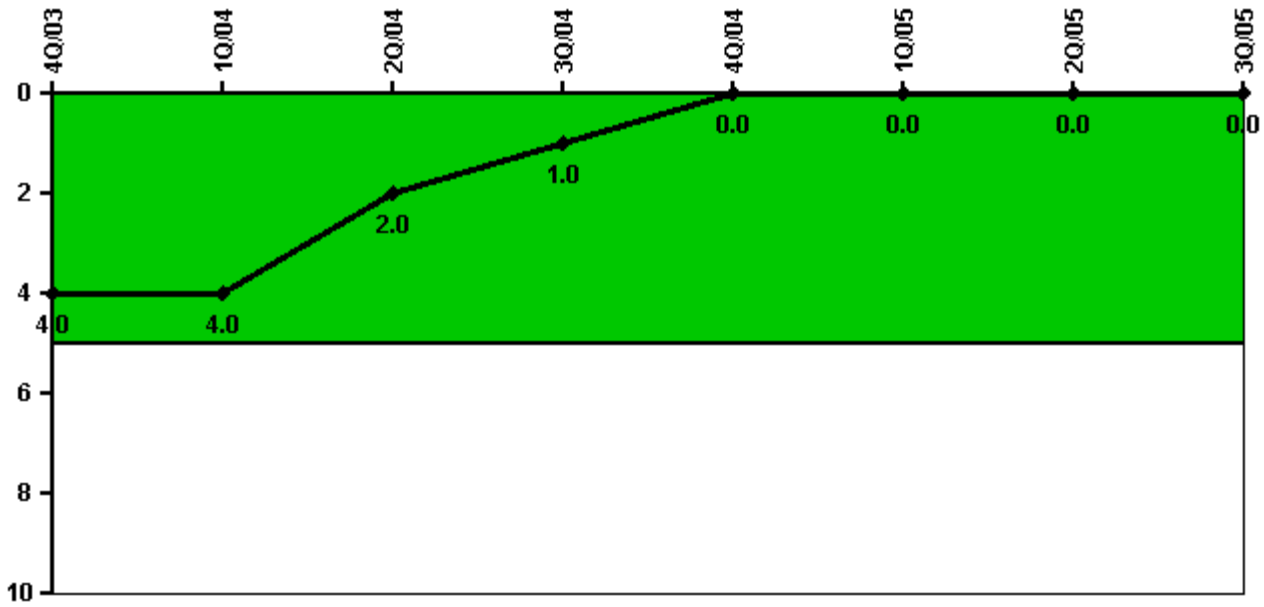

Thresholds: White > 5.0

Notes

Safety System Functional Failures (PWR)	4Q/03	1Q/04	2Q/04	3Q/04	4Q/04	1Q/05	2Q/05	3Q/05
Safety System Functional Failures	1	0	0	0	0	0	0	0
Indicator value	4	4	2	1	0	0	0	0

Licensee Comments: none

Reactor Coolant System Activity

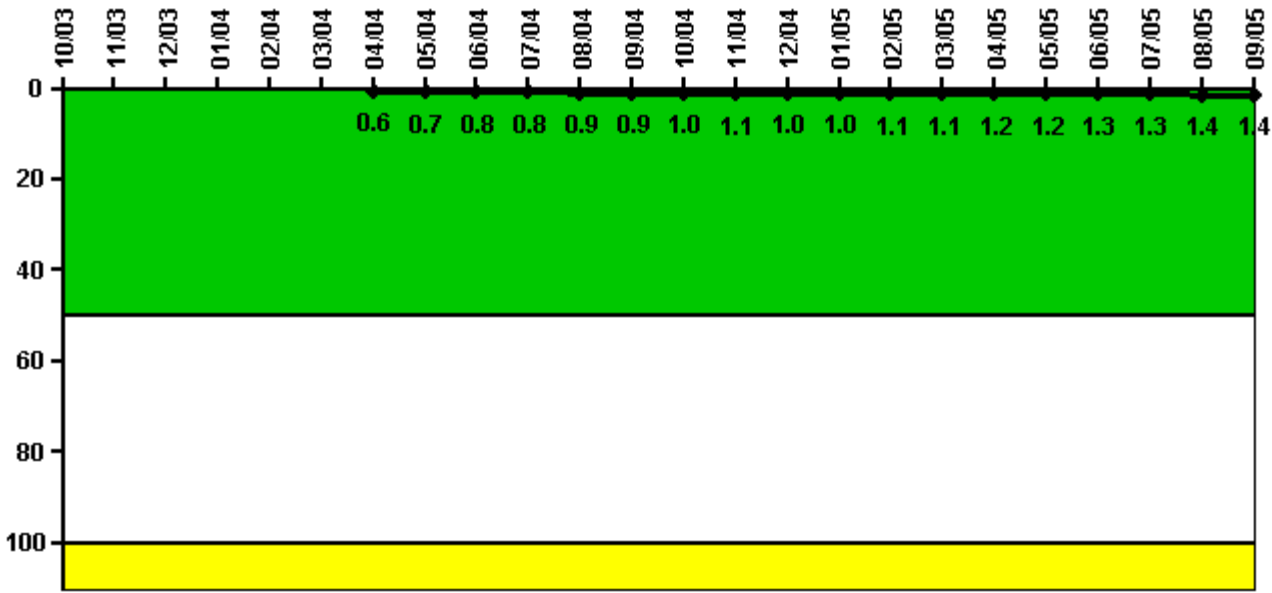

Thresholds: White > 50.0 Yellow > 100.0

Notes

Reactor Coolant System Activity	10/03	11/03	12/03	1/04	2/04	3/04	4/04	5/04	6/04	7/04	8/04	9/04
Maximum activity	N/A	N/A	N/A	N/A	N/A	N/A	0.006300	0.007400	0.007600	0.008300	0.009100	0.009400
Technical specification limit	1.0	1.0	1.0	1.0	1.0	1.0	1.0	1.0	1.0	1.0	1.0	1.0
Indicator value	N/A	N/A	N/A	N/A	N/A	N/A	0.6	0.7	0.8	0.8	0.9	0.9

Reactor Coolant System Activity	10/04	11/04	12/04	1/05	2/05	3/05	4/05	5/05	6/05	7/05	8/05	9/05
Maximum activity	0.010400	0.011000	0.010000	0.009700	0.011000	0.011000	0.012000	0.012000	0.013000	0.013000	0.014000	0.014000
Technical specification limit	1.0	1.0	1.0	1.0	1.0	1.0	1.0	1.0	1.0	1.0	1.0	1.0
Indicator value	1.0	1.1	1.0	1.0	1.1	1.1	1.2	1.2	1.3	1.3	1.4	1.4

Licensee Comments: none

Reactor Coolant System Leakage

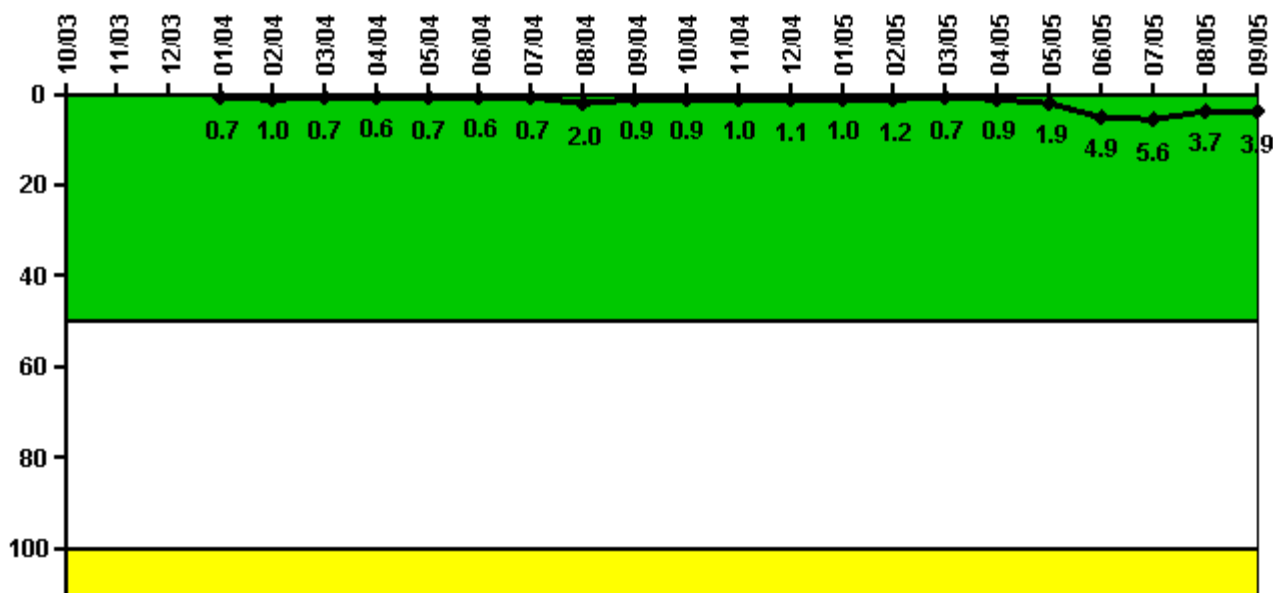

Thresholds: White > 50.0 Yellow > 100.0

Notes

Reactor Coolant System Leakage	10/03	11/03	12/03	1/04	2/04	3/04	4/04	5/04	6/04	7/04	8/04	9/04
Maximum leakage	N/A	N/A	N/A	0.069	0.099	0.071	0.062	0.070	0.064	0.068	0.202	0.089
Technical specification limit	10.0	10.0	10.0	10.0	10.0	10.0	10.0	10.0	10.0	10.0	10.0	10.0
Indicator value	N/A	N/A	N/A	0.7	1.0	0.7	0.6	0.7	0.6	0.7	2.0	0.9
Reactor Coolant System Leakage	10/04	11/04	12/04	1/05	2/05	3/05	4/05	5/05	6/05	7/05	8/05	9/05
Maximum leakage	0.090	0.102	0.112	0.104	0.122	0.073	0.091	0.193	0.491	0.560	0.370	0.390
Technical specification limit	10.0	10.0	10.0	10.0	10.0	10.0	10.0	10.0	10.0	10.0	10.0	10.0
Indicator value	0.9	1.0	1.1	1.0	1.2	0.7	0.9	1.9	4.9	5.6	3.7	3.9

Licensee Comments: none

Drill/Exercise Performance

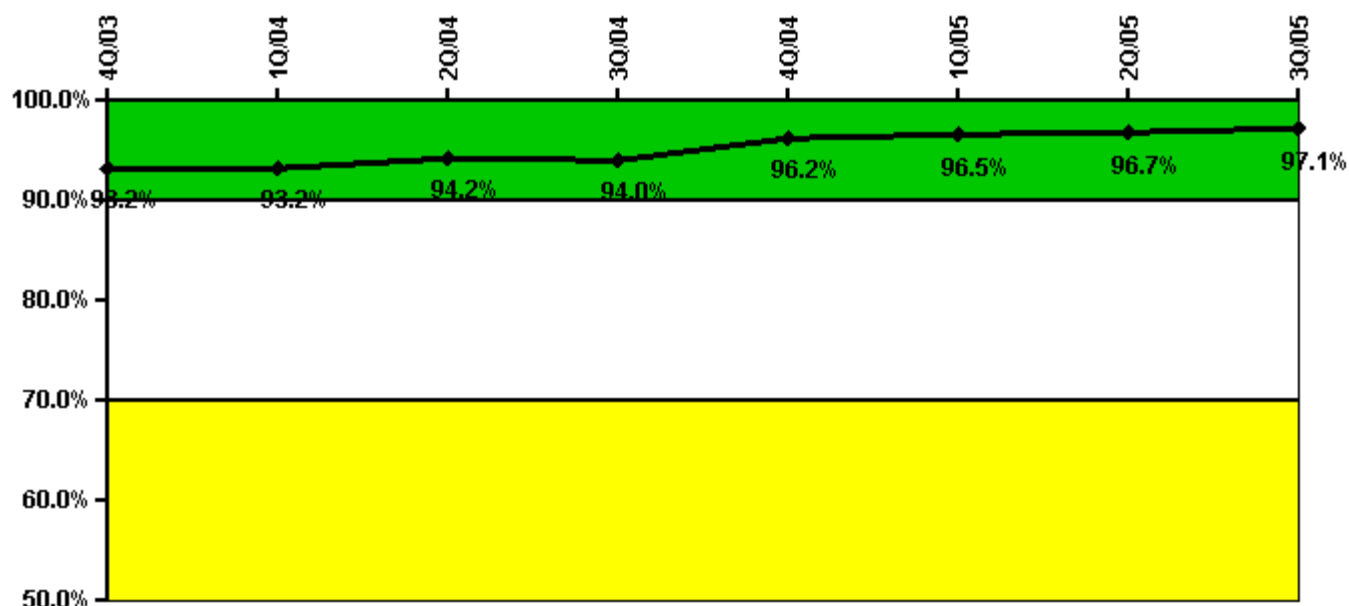

Thresholds: White < 90.0% Yellow < 70.0%

Notes

Drill/Exercise Performance	4Q/03	1Q/04	2Q/04	3Q/04	4Q/04	1Q/05	2Q/05	3Q/05
Successful opportunities	48.0	0	16.0	23.0	46.0	16.0	38.0	17.0
Total opportunities	50.0	0	16.0	25.0	46.0	16.0	39.0	18.0
Indicator value	93.2%	93.2%	94.2%	94.0%	96.2%	96.5%	96.7%	97.1%

Licensee Comments: none

ERO Drill Participation

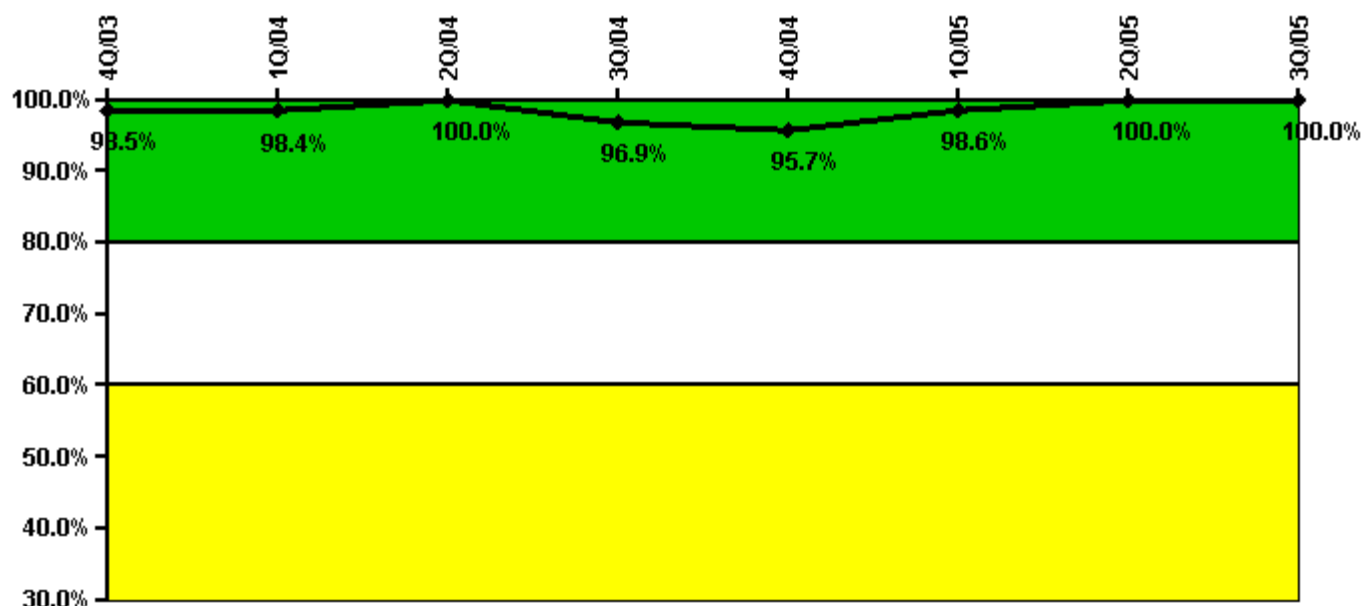

Thresholds: White < 80.0% Yellow < 60.0%

Notes

ERO Drill Participation	4Q/03	1Q/04	2Q/04	3Q/04	4Q/04	1Q/05	2Q/05	3Q/05
Participating Key personnel	65.0	63.0	66.0	63.0	66.0	71.0	88.0	90.0
Total Key personnel	66.0	64.0	66.0	65.0	69.0	72.0	88.0	90.0
Indicator value	98.5%	98.4%	100.0%	96.9%	95.7%	98.6%	100.0%	100.0%

Licensee Comments: none

Alert & Notification System

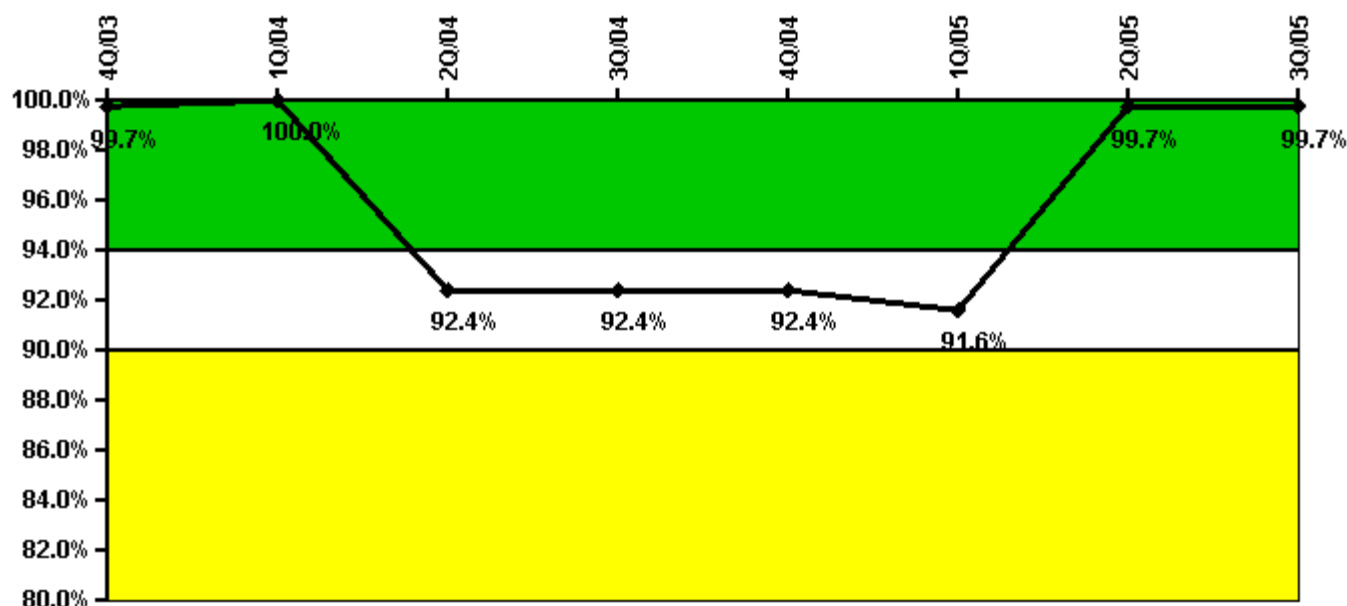

Thresholds: White < 94.0% Yellow < 90.0%

Notes

Alert & Notification System	4Q/03	1Q/04	2Q/04	3Q/04	4Q/04	1Q/05	2Q/05	3Q/05
Successful siren-tests	147	201	98	147	152	160	216	162
Total sirens-tests	147	201	147	147	152	162	216	162
Indicator value	99.7%	100.0%	92.4%	92.4%	92.4%	91.6%	99.7%	99.7%

Licensee Comments: none

Occupational Exposure Control Effectiveness

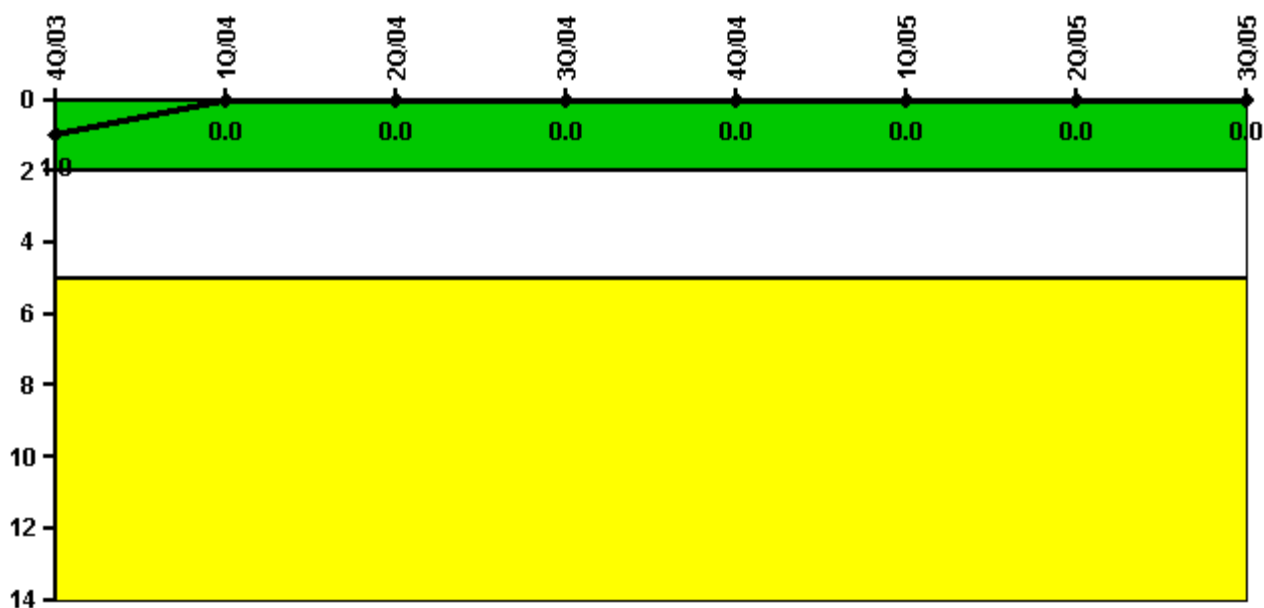

Thresholds: White > 2.0 Yellow > 5.0

Notes

Occupational Exposure Control Effectiveness	4Q/03	1Q/04	2Q/04	3Q/04	4Q/04	1Q/05	2Q/05	3Q/05
High radiation area occurrences	0	0	0	0	0	0	0	0
Very high radiation area occurrences	0	0	0	0	0	0	0	0
Unintended exposure occurrences	0	0	0	0	0	0	0	0
Indicator value	1	0	0	0	0	0	0	0

Licensee Comments: none

RETS/ODCM Radiological Effluent

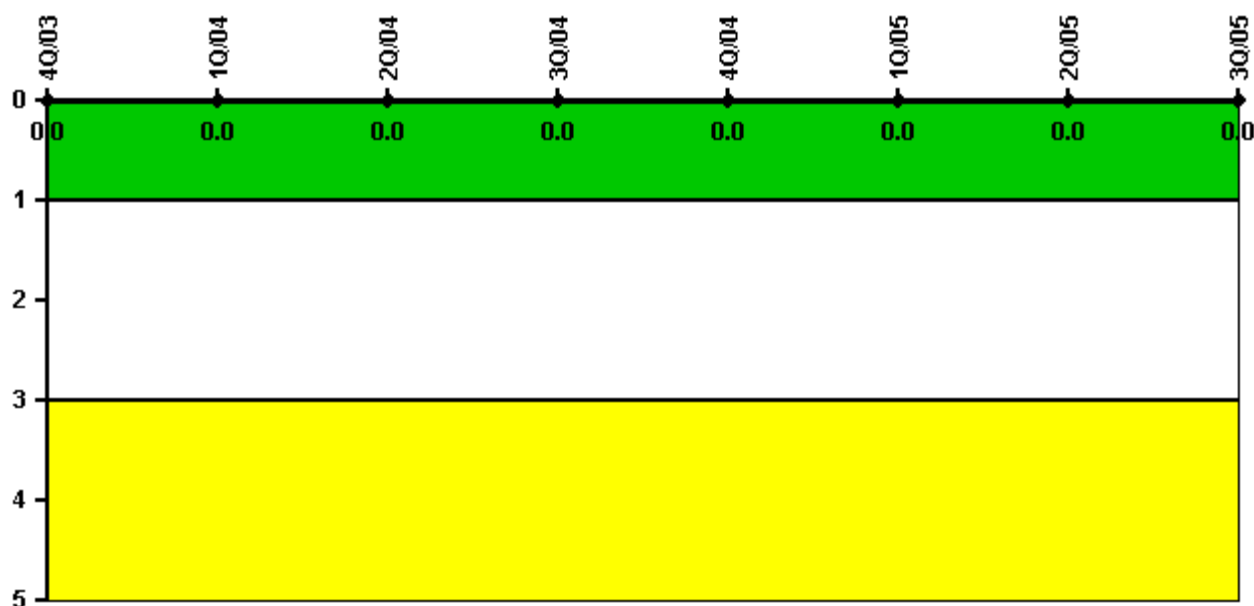

Thresholds: White > 1.0 Yellow > 3.0

Notes

RETS/ODCM Radiological Effluent	4Q/03	1Q/04	2Q/04	3Q/04	4Q/04	1Q/05	2Q/05	3Q/05
RETS/ODCM occurrences	0	0	0	0	0	0	0	0
Indicator value	0	0	0	0	0	0	0	0

Licensee Comments: none

[Physical Protection](#) information not publicly available.