

Comanche Peak 2

1Q/2005 Performance Indicators

Licensee's General Comments: none

Unplanned Scrams per 7000 Critical Hrs

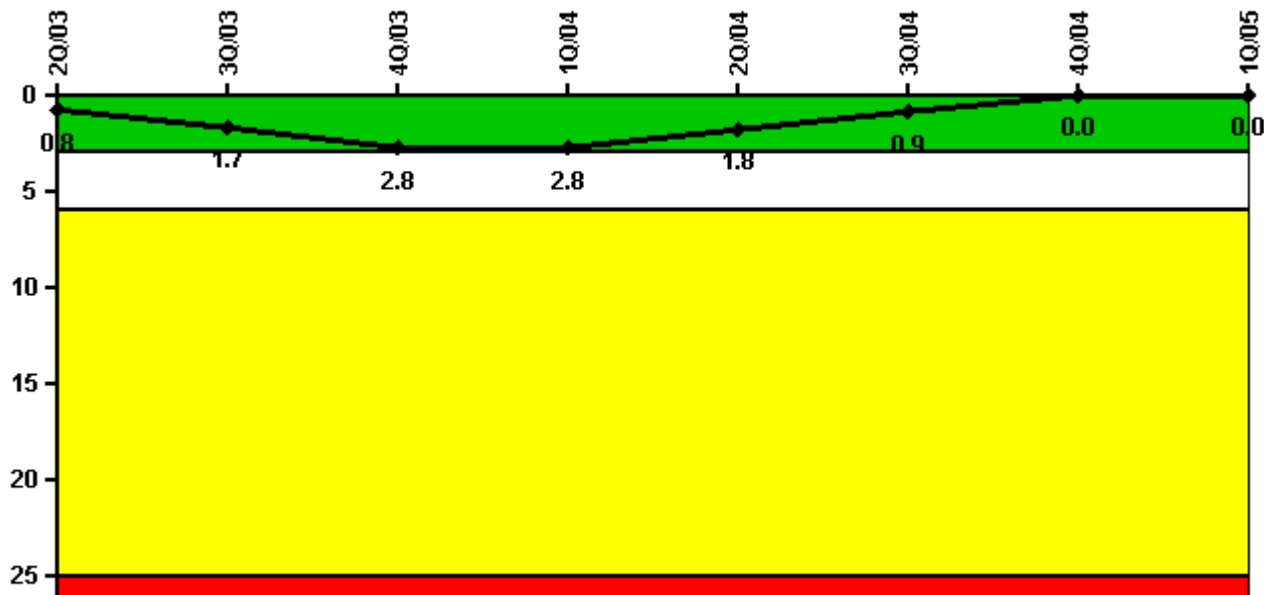

Thresholds: White > 3.0 Yellow > 6.0 Red > 25.0

Notes

Unplanned Scrams per 7000 Critical Hrs	2Q/03	3Q/03	4Q/03	1Q/04	2Q/04	3Q/04	4Q/04	1Q/05
Unplanned scrams	1.0	1.0	1.0	0	0	0	0	0
Critical hours	1850.0	1821.6	1551.5	2184.0	2183.0	2208.0	2209.0	2027.8
Indicator value	0.8	1.7	2.8	2.8	1.8	0.9	0	0

Licensee Comments: none

Scrams with Loss of Normal Heat Removal

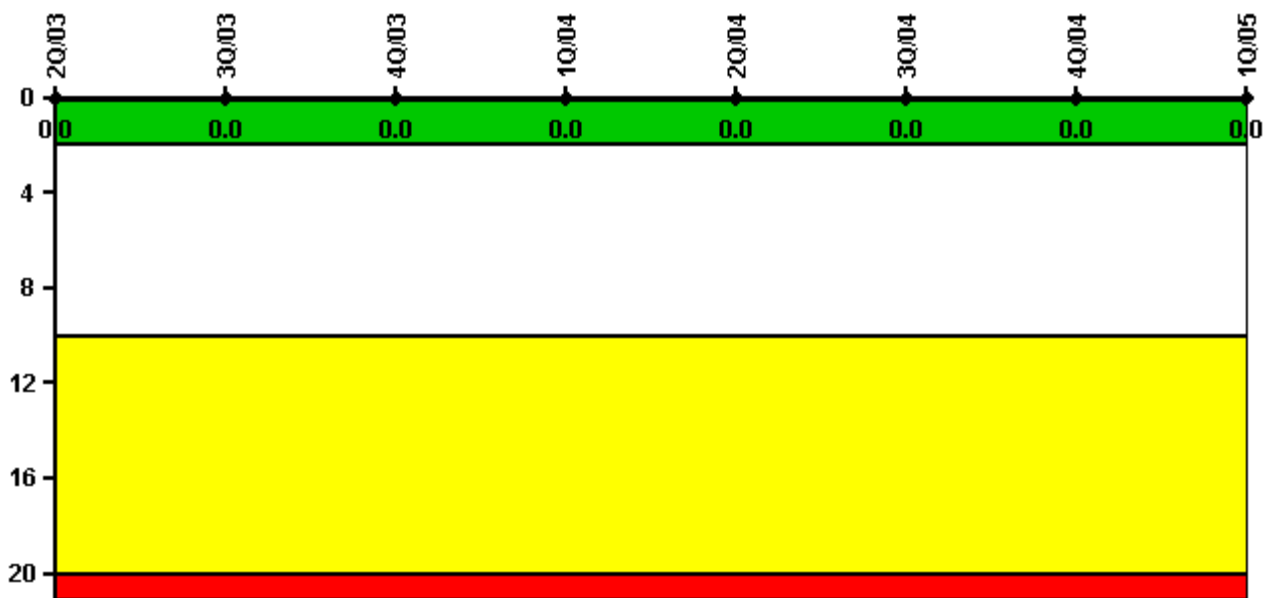

Thresholds: White > 2.0 Yellow > 10.0 Red > 20.0

Notes

Scrams with Loss of Normal Heat Removal	2Q/03	3Q/03	4Q/03	1Q/04	2Q/04	3Q/04	4Q/04	1Q/05
Scrams	0	0	0	0	0	0	0	0
Indicator value	0	0	0	0	0	0	0	0

Licensee Comments: none

Unplanned Power Changes per 7000 Critical Hrs

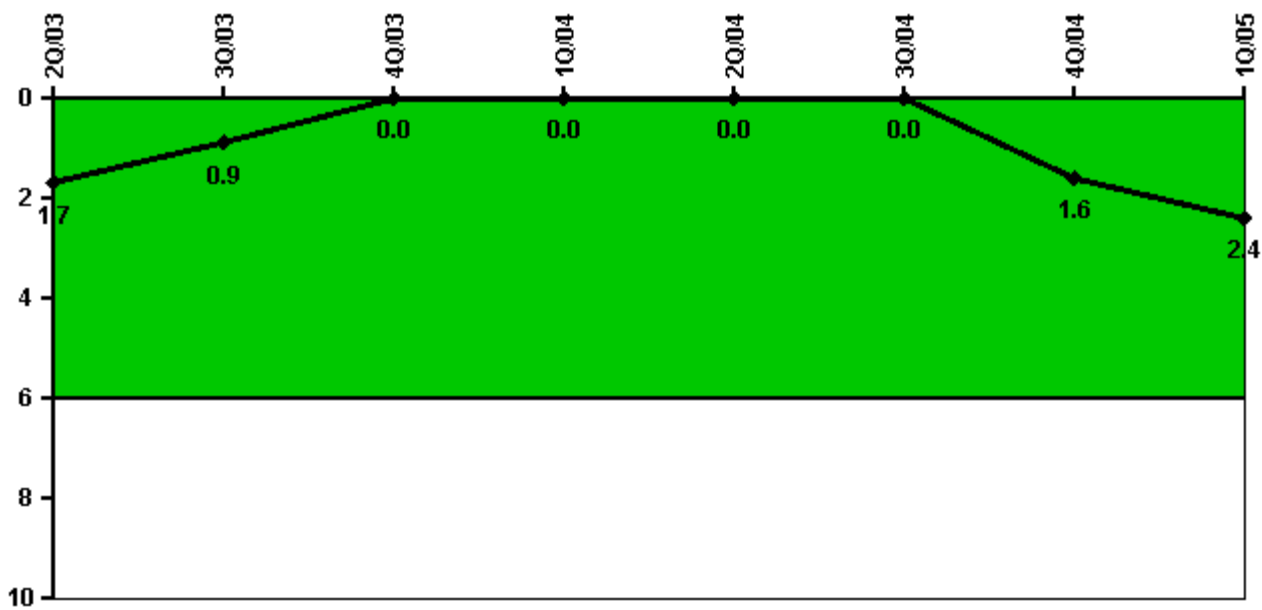

Thresholds: White > 6.0

Notes

Unplanned Power Changes per 7000 Critical Hrs	2Q/03	3Q/03	4Q/03	1Q/04	2Q/04	3Q/04	4Q/04	1Q/05
Unplanned power changes	0	0	0	0	0	0	2.0	1.0
Critical hours	1850.0	1821.6	1551.5	2184.0	2183.0	2208.0	2209.0	2027.8
Indicator value	1.7	0.9	0	0	0	0	1.6	2.4

Licensee Comments: none

Safety System Unavailability, Emergency AC Power

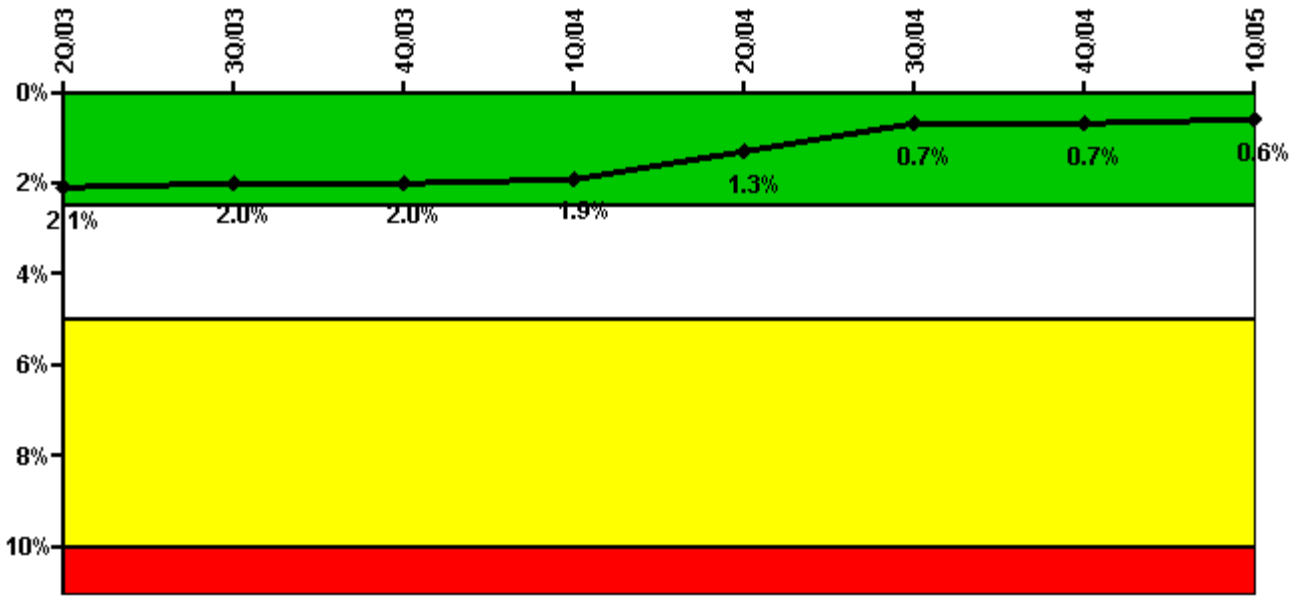

Thresholds: White > 2.5% Yellow > 5.0% Red > 10.0%

Notes

Safety System Unavailability, Emergency AC Power	2Q/03	3Q/03	4Q/03	1Q/04	2Q/04	3Q/04	4Q/04	1Q/05
Train 1								
Planned unavailable hours	29.60	9.70	3.30	6.30	22.40	6.50	5.30	13.20
Unplanned unavailable hours	28.80	0	0	10.70	18.40	0	0	0
Fault exposure hours	0	0	0	0	0	0	0	0
Effective Reset hours	0	0	0	0	0	0	0	0
Required hours	2183.00	2208.00	2209.00	2184.00	2183.00	2208.00	2209.00	2160.00
Train 2								
Planned unavailable hours	56.80	9.30	5.60	4.80	28.10	5.20	7.40	8.00
Unplanned unavailable hours	0	0	0	0	0	0	0	2.20
Fault exposure hours	0	0	0	0	0	0	0	0
Effective Reset hours	0	0	0	0	0	0	0	0
Required hours	2183.00	2208.00	2209.00	2184.00	2183.00	2208.00	2209.00	2160.00
Indicator value	2.1%	2.0%	2.0%	1.9%	1.3%	0.7%	0.7%	0.6%

Licensee Comments: none

Safety System Unavailability, High Pressure Injection System (HPSI)

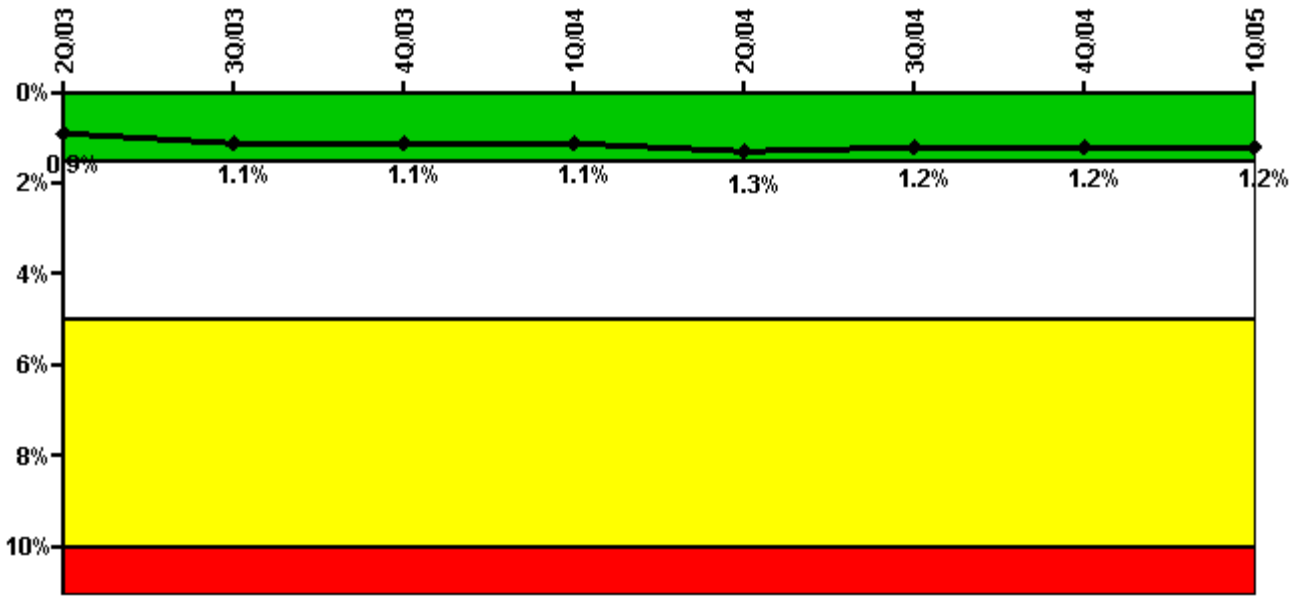

Thresholds: White > 1.5% Yellow > 5.0% Red > 10.0%

Notes

Safety System Unavailability, High Pressure Injection System (HPSI)	2Q/03	3Q/03	4Q/03	1Q/04	2Q/04	3Q/04	4Q/04	1Q/05
Train 1								
Planned unavailable hours	50.50	29.50	3.60	50.90	66.10	4.10	16.00	26.50
Unplanned unavailable hours	28.80	6.10	0.60	0	0	4.90	0	0
Fault exposure hours	0	0	0	0	0	0	0	0
Effective Reset hours	0	0	0	0	0	0	0	0
Required hours	1850.00	1821.60	1551.45	2184.00	2183.00	2208.00	2209.00	2027.77
Train 2								
Planned unavailable hours	46.20	57.80	10.30	20.50	56.20	4.10	17.40	17.80
Unplanned unavailable hours	0.80	0.60	0	0	0	0	0	0
Fault exposure hours	0	0	0	0	0	0	0	0
Effective Reset hours	0	0	0	0	0	0	0	0
Required hours	1850.00	1821.60	1551.45	2184.00	2183.00	2208.00	2209.00	2027.77
Train 3								
Planned unavailable hours	46.20	14.70	3.30	30.80	72.60	4.10	2.10	6.20
Unplanned unavailable hours	28.80	6.10	0.60	0	0	4.90	0	0
Fault exposure hours	0	0	0	0	0	0	0	0
Effective Reset hours	0	0	0	0	0	0	0	0
Required hours	1850.00	1821.60	1551.45	2184.00	2183.00	2208.00	2209.00	2027.77
Train 4								
Planned unavailable hours	45.50	32.50	12.10	20.50	47.50	4.10	3.60	3.30
Unplanned unavailable hours	0.80	0.60	0	0	0	0	0	0
Fault exposure hours	0	0	0	0	0	0	0	0
Effective Reset hours	0	0	0	0	0	0	0	0
Required hours	1850.00	1821.60	1551.45	2184.00	2183.00	2208.00	2209.00	2027.77
Indicator value	0.9%	1.1%	1.1%	1.1%	1.3%	1.2%	1.2%	1.2%

Licensee Comments: none

Safety System Unavailability, Heat Removal System (AFW)

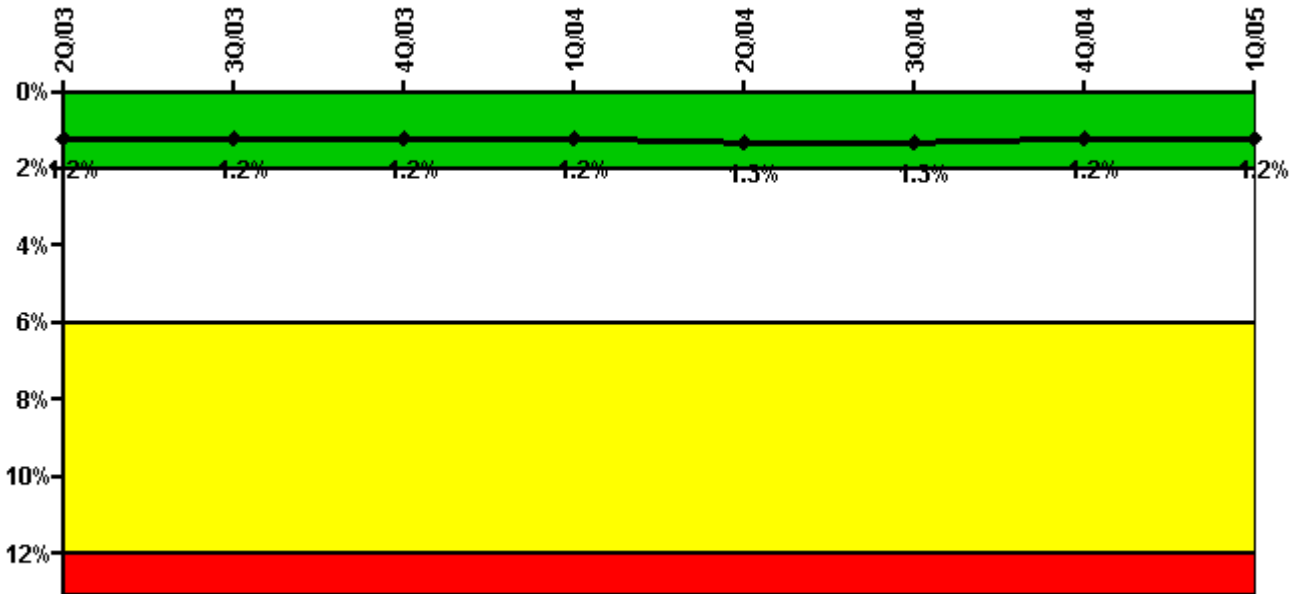

Thresholds: White > 2.0% Yellow > 6.0% Red > 12.0%

Notes

Safety System Unavailability, Heat Removal System (AFW)	2Q/03	3Q/03	4Q/03	1Q/04	2Q/04	3Q/04	4Q/04	1Q/05
Train 1								
Planned unavailable hours	10.40	27.30	30.80	3.50	4.20	23.60	3.10	11.30
Unplanned unavailable hours	0	0	0	0	0	0	0	0.90
Fault exposure hours	0	0	0	0	0	0	0	0
Effective Reset hours	0	0	0	0	0	0	0	0
Required hours	1850.00	1821.60	1551.45	2184.00	2183.00	2208.00	2209.00	2027.77
Train 2								
Planned unavailable hours	48.70	15.70	5.00	29.60	66.80	8.80	5.20	7.50
Unplanned unavailable hours	28.80	6.10	0.60	0	0	4.90	0	0
Fault exposure hours	0	0	0	0	0	0	0	0
Effective Reset hours	0	0	0	0	0	0	0	0
Required hours	1850.00	1821.60	1551.45	2184.00	2183.00	2208.00	2209.00	2027.77
Train 3								
Planned unavailable hours	44.80	40.50	6.20	24.60	38.60	4.70	5.30	4.40
Unplanned unavailable hours	1.20	0.60	0	0	0	0	0	0
Fault exposure hours	0	0	0	0	0	0	0	0
Effective Reset hours	0	0	0	0	0	0	0	0
Required hours	1850.00	1821.60	1551.45	2184.00	2183.00	2208.00	2209.00	2027.77
Indicator value	1.2%	1.2%	1.2%	1.2%	1.3%	1.3%	1.2%	1.2%

Licensee Comments: none

Safety System Unavailability, Residual Heat Removal System

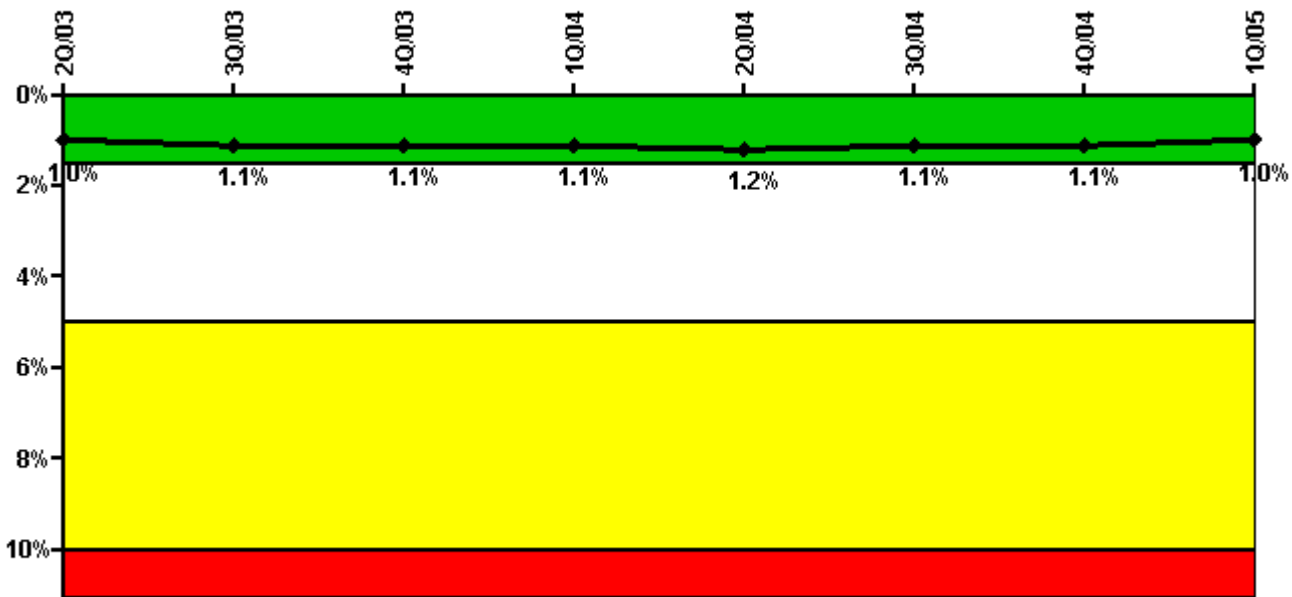

Thresholds: White > 1.5% Yellow > 5.0% Red > 10.0%

Notes

Safety System Unavailability, Residual Heat Removal System	2Q/03	3Q/03	4Q/03	1Q/04	2Q/04	3Q/04	4Q/04	1Q/05
Train 1								
Planned unavailable hours	34.90	26.50	4.60	42.40	75.20	5.00	2.90	7.10
Unplanned unavailable hours	28.80	6.10	0.60	0	0	4.90	0	0
Fault exposure hours	0	0	0	0	0	0	0	0
Effective Reset hours	0	0	0	0	0	0	0	0
Required hours	2183.00	2208.00	2209.00	2184.00	2183.00	2208.00	2209.00	2160.00
Train 2								
Planned unavailable hours	47.90	31.00	5.40	33.60	38.70	6.30	5.50	4.10
Unplanned unavailable hours	0.80	0.60	0	0	0	0	0	0
Fault exposure hours	0	0	0	0	0	0	0	0
Effective Reset hours	0	0	0	0	0	0	0	0
Required hours	2183.00	2208.00	2209.00	2184.00	2183.00	2208.00	2209.00	2160.00
Indicator value	1.0%	1.1%	1.1%	1.1%	1.2%	1.1%	1.1%	1.0%

Licensee Comments: none

Safety System Functional Failures (PWR)

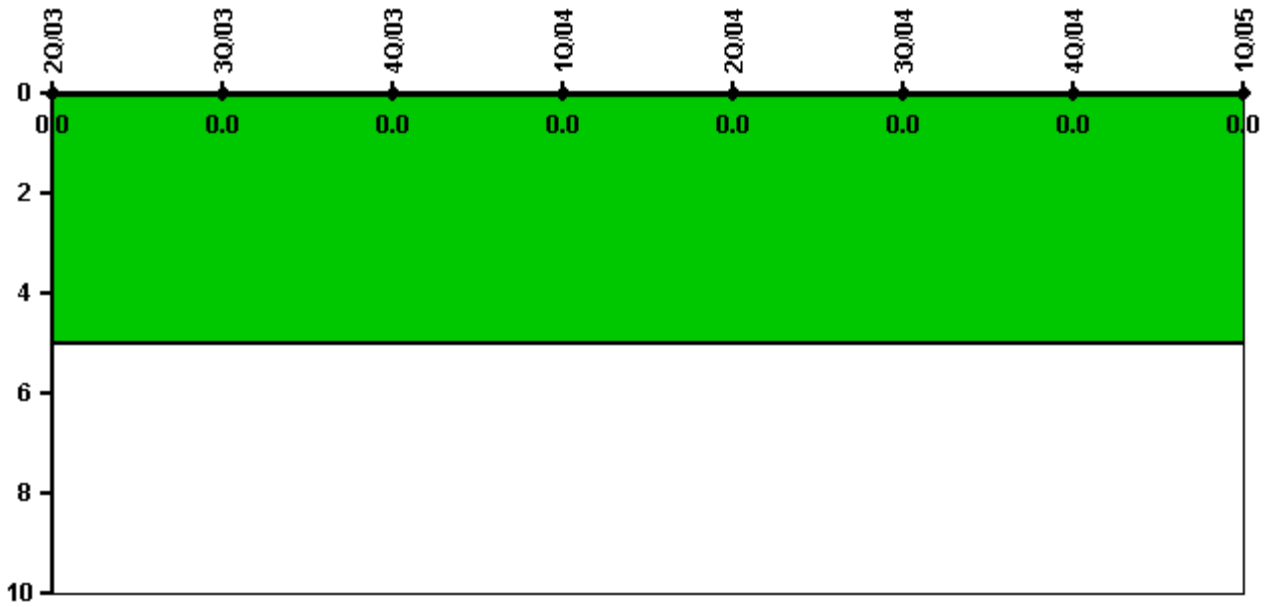

Thresholds: White > 5.0

Notes

Safety System Functional Failures (PWR)	2Q/03	3Q/03	4Q/03	1Q/04	2Q/04	3Q/04	4Q/04	1Q/05
Safety System Functional Failures	0	0	0	0	0	0	0	0
Indicator value	0	0	0	0	0	0	0	0

Licensee Comments: none

Reactor Coolant System Activity

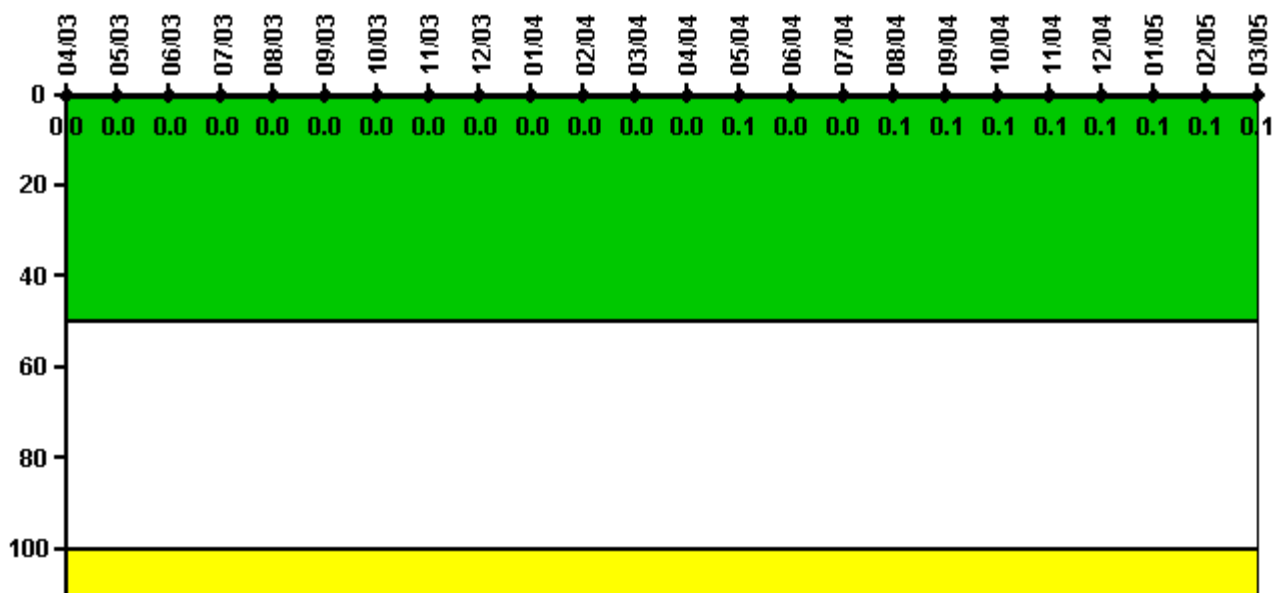

Thresholds: White > 50.0 Yellow > 100.0

Notes

Reactor Coolant System Activity	4/03	5/03	6/03	7/03	8/03	9/03	10/03	11/03	12/03	1/04	2/04	3/04
Maximum activity	0.000156	0.000179	0.000143	0.000140	0.000150	0.000162	0.000125	0.000167	0.000169	0.000167	0.000208	0.000179
Technical specification limit	0.5	0.5	0.5	0.5	0.5	0.5	0.5	0.5	0.5	0.5	0.5	0.5
Indicator value	0	0	0	0	0	0	0	0	0	0	0	0
Reactor Coolant System Activity	4/04	5/04	6/04	7/04	8/04	9/04	10/04	11/04	12/04	1/05	2/05	3/05
Maximum activity	0.000212	0.000228	0.000210	0.000220	0.000232	0.000278	0.000234	0.000240	0.000248	0.000283	0.000247	0.000255
Technical specification limit	0.5	0.5	0.5	0.5	0.5	0.5	0.5	0.5	0.5	0.5	0.5	0.5
Indicator value	0	0.1	0	0	0.1	0.1	0.1	0.1	0.1	0.1	0.1	0.1

Licensee Comments: none

Reactor Coolant System Leakage

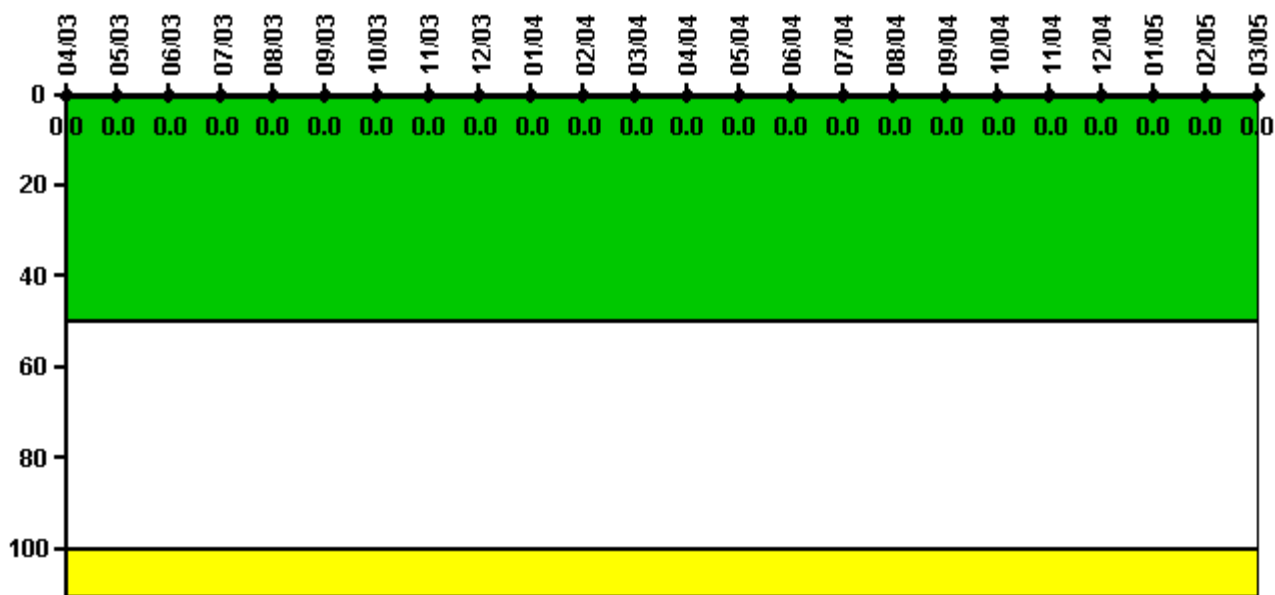

Thresholds: White > 50.0 Yellow > 100.0

Notes

Reactor Coolant System Leakage	4/03	5/03	6/03	7/03	8/03	9/03	10/03	11/03	12/03	1/04	2/04	3/04
Maximum leakage	0	0	0	0	0	0	0	0	0	0	0	0
Technical specification limit	10.0	10.0	10.0	10.0	10.0	10.0	10.0	10.0	10.0	10.0	10.0	10.0
Indicator value	0	0	0	0	0	0	0	0	0	0	0	0

Reactor Coolant System Leakage	4/04	5/04	6/04	7/04	8/04	9/04	10/04	11/04	12/04	1/05	2/05	3/05
Maximum leakage	0	0	0	0	0	0	0	0	0	0	0	0
Technical specification limit	10.0	10.0	10.0	10.0	10.0	10.0	10.0	10.0	10.0	10.0	10.0	10.0
Indicator value	0	0	0	0	0	0	0	0	0	0	0	0

Licensee Comments: none

Drill/Exercise Performance

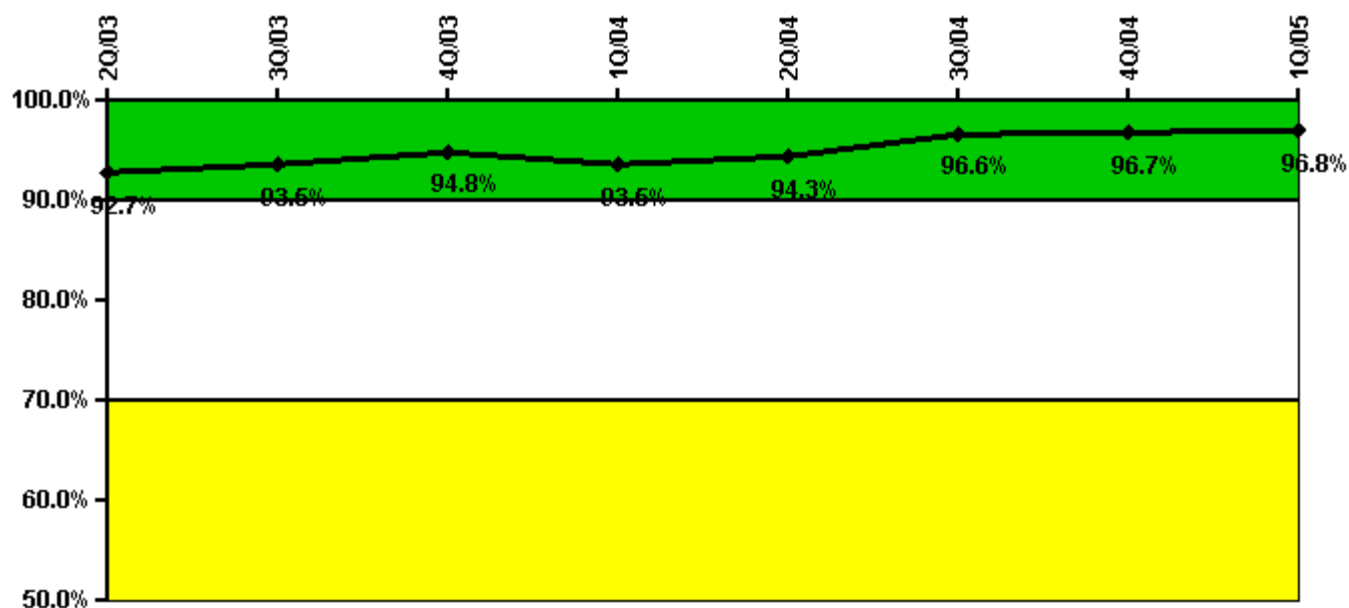

Thresholds: White < 90.0% Yellow < 70.0%

Notes

Drill/Exercise Performance	2Q/03	3Q/03	4Q/03	1Q/04	2Q/04	3Q/04	4Q/04	1Q/05
Successful opportunities	6.0	52.0	12.0	7.0	6.0	76.0	6.0	15.0
Total opportunities	6.0	54.0	12.0	10.0	6.0	76.0	6.0	16.0
Indicator value	92.7%	93.5%	94.8%	93.5%	94.3%	96.6%	96.7%	96.8%

Licensee Comments: none

ERO Drill Participation

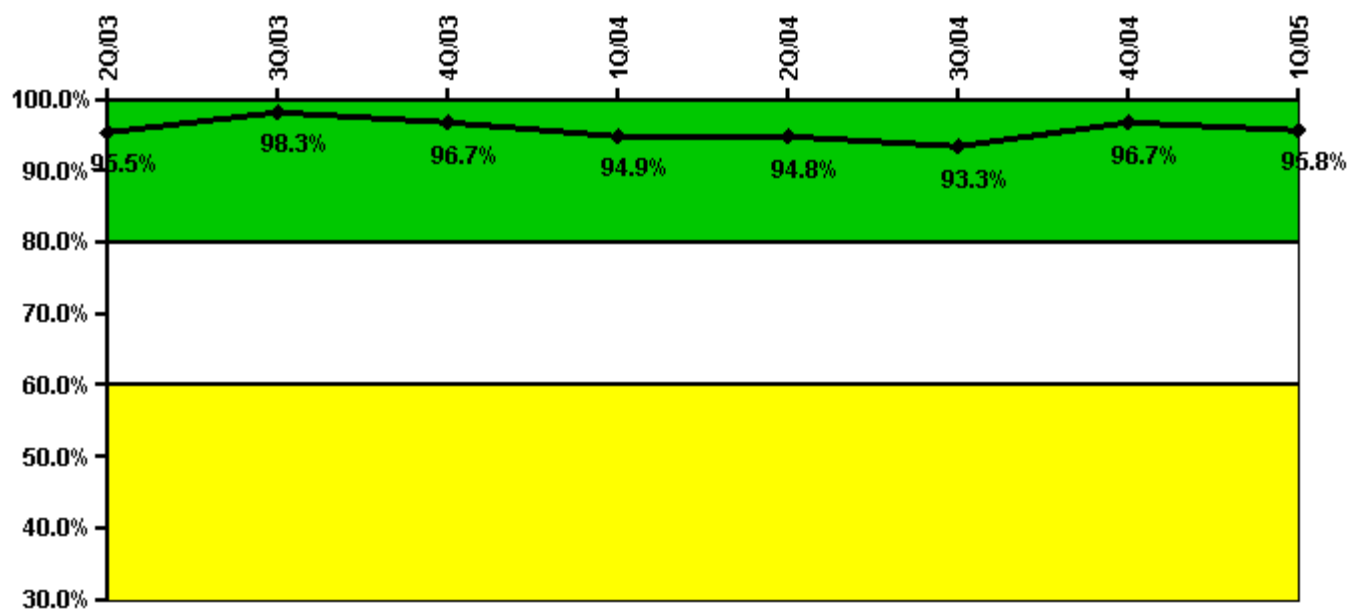

Thresholds: White < 80.0% Yellow < 60.0%

Notes

ERO Drill Participation	2Q/03	3Q/03	4Q/03	1Q/04	2Q/04	3Q/04	4Q/04	1Q/05
Participating Key personnel	64.0	59.0	58.0	56.0	55.0	56.0	58.0	68.0
Total Key personnel	67.0	60.0	60.0	59.0	58.0	60.0	60.0	71.0
Indicator value	95.5%	98.3%	96.7%	94.9%	94.8%	93.3%	96.7%	95.8%

Licensee Comments: none

Alert & Notification System

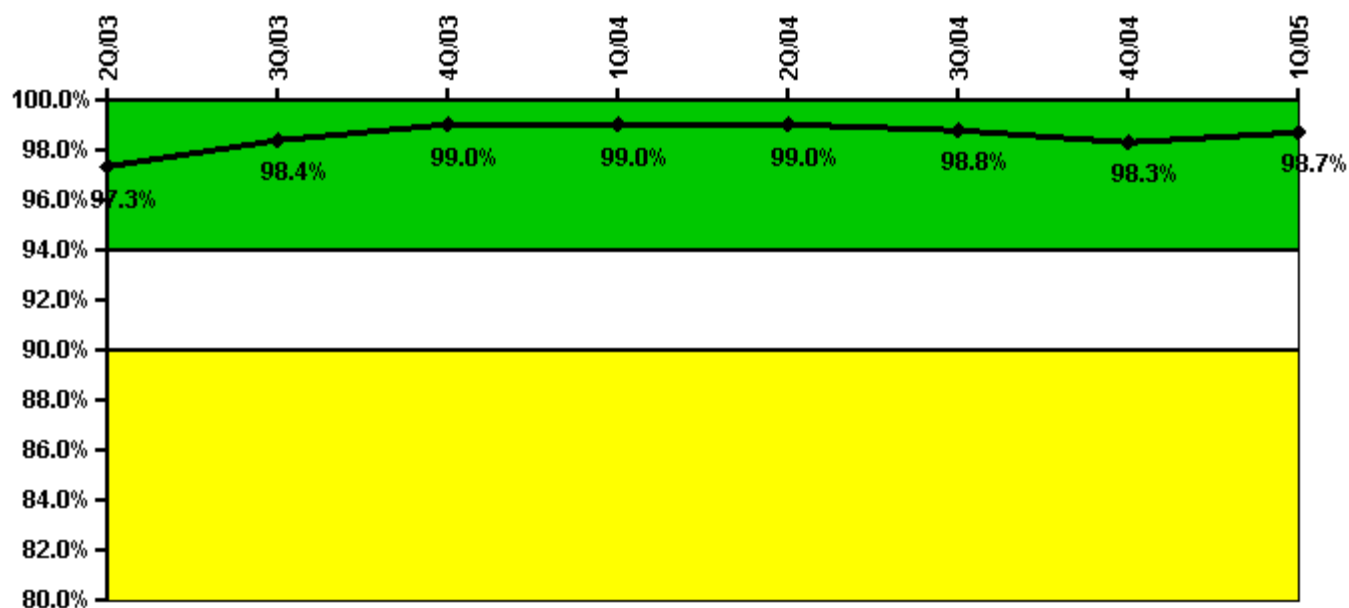

Thresholds: White < 94.0% Yellow < 90.0%

Notes

Alert & Notification System	2Q/03	3Q/03	4Q/03	1Q/04	2Q/04	3Q/04	4Q/04	1Q/05
Successful siren-tests	206	206	206	206	209	207	208	215
Total sirens-tests	207	207	208	210	210	210	214	216
Indicator value	97.3%	98.4%	99.0%	99.0%	99.0%	98.8%	98.3%	98.7%

Licensee Comments: none

Occupational Exposure Control Effectiveness

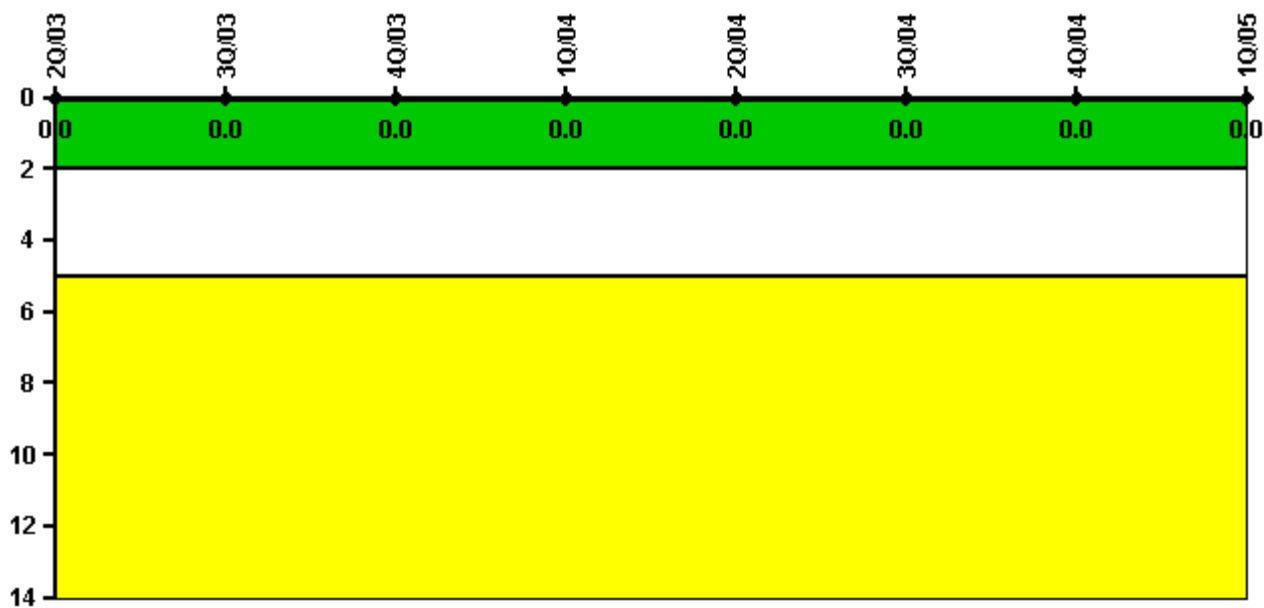

Thresholds: White > 2.0 Yellow > 5.0

Notes

Occupational Exposure Control Effectiveness	2Q/03	3Q/03	4Q/03	1Q/04	2Q/04	3Q/04	4Q/04	1Q/05
High radiation area occurrences	0	0	0	0	0	0	0	0
Very high radiation area occurrences	0	0	0	0	0	0	0	0
Unintended exposure occurrences	0	0	0	0	0	0	0	0
Indicator value	0	0	0	0	0	0	0	0

Licensee Comments: none

RETS/ODCM Radiological Effluent



Thresholds: White > 1.0 Yellow > 3.0

Notes

RETS/ODCM Radiological Effluent	2Q/03	3Q/03	4Q/03	1Q/04	2Q/04	3Q/04	4Q/04	1Q/05
RETS/ODCM occurrences	0	0	0	0	0	0	0	0
Indicator value	0	0	0	0	0	0	0	0

Licensee Comments: none

[Physical Protection](#) information not publicly available.